

The National Bank of Commerce

CAPITAL AND SURPLUS \$125,000.00
Equipped to Serve Commerce at Home and Abroad

AMERICAN NATIONAL BANK

THE ONLY NATIONAL BANK IN ASHEVILLE

United States Depository

OFFICERS:

J. E. RANKIN, President and Trust Officer
A. E. Rankin, V-Pres and Cashier; Jos. B. Brandt, Asst. Cashr.
Henry Redwood, V. Pres. Jos. B. Whitfield, Asst. Cashr.
Paul P. Brown, Asst. Cashier.

4% On Savings & Certificates of Deposit.

COMMERCIAL—SAVINGS—TRUSTS

W. H. ARTHUR CO.

SHEET METAL WORKERS

Roofing, Guttering, Skylights, Ventilating,
Cornices and Heating

75-77 Broadway

Phone 2116

The Battery Park Bank

ASHEVILLE, N. C.

CAPITAL \$100,000

SURPLUS AND PROFITS \$175,000

CITY, COUNTY AND STATE DEPOSITORY

TENCH C. COXE, President D. C. WADDELL, JR., V-Pres.
CLARENCE RANKIN, V-Pres. S. A. HUBBARD, Cashier
GRAHAM BROWN, Asst. Cashier

THE FURNITURE SHOP

ANTIQUÉ, NEW and USED FURNITURE

"GIVE US YOUR PATRONAGE AND WE WILL DELIVER
THE GOODS"

Upholstering Dept., Furniture Dept., Repairing Dept., Refinishing Dept., Novelty Dept., Crating and Packing Dept.,
Coal and Draying Dept.

"BETTER GOODS FOR LESS MONEY"

242-244 Patton Avenue

2583—Telephones—4141

Asheville, N. C.

J. S. KREINUS

16 N. PACK SQUARE

TAILOR TO LADIES AND
GENTLEMEN
PHONE 2756

CAROLINA CREAMERY CO.
SUPERIOR MILK PRODUCTS
TELEPHONES 327-328

THE LIBRARY OF THE
UNIVERSITY OF
NORTH CAROLINA



THE COLLECTION OF
NORTH CAROLINIANA
ENDOWED BY
JOHN SPRUNT HILL
CLASS OF 1889

C971.11
A82c1
v.22
1923

Wether Hospital
AND—
School, Inc.

Supt's Office:
Phone 473

WETHER HOSPITAL
Medical and Obstetrical Cases
Communications addressed to
Wether Hospital
Wilmington, N. C.



OFFICERS AND DIRECTORS:
Dr. Eugene B. Glenn, Pres.
Mr. A. Hall Johnston, Sec.
Judge J. Frazier Glenn, Treas.

NURSING STAFF:
Miss Agnes Watt, Supt.
Miss Vashti Davis, Head Nurse
Miss A. M. Powell, Bookkeeper

When Writing Advertisers Please Mention Directory.

WILLIAM M. JONES

Manufacturer of

Lumber

WE MAKE A SPECIALTY OF NICE
INTERIOR TRIM

SA
BL
DO
ETC

This book must not
be taken from the
Library building.

POSTOFFICE
PHONE :

ASHEVILLE

When Writing Advertisers

Mountain City Laundry

Phones
426 and 427

EDWIN L. RAY, President

JULIUS C. MARTIN, Vice-President

JNO. A. CAMPBELL, Cashier

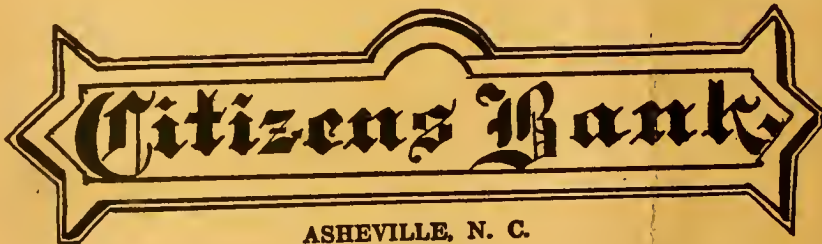

ASHEVILLE, N. C.

GENERAL BANKING
Capital - - - \$100,000

DIRECTORS:

S. LIPINSKY

W. R. WHITSON

EDWIN L. RAY

DR. M. C. MILLENDER

JOHN A. CAMPBELL

R. J. WOODCOCK

JULIUS C. MARTIN

"Asheville's Bank of Service"

Now Offers You National Bank Protection and Federal Supervision
for Your Trust Business as well as for Your Savings and
Checking Account, and Invites you to do business
with a strong, well managed and steadily
growing Bank.

AMERICAN NATIONAL BANK

When Writing Advertisers Please Mention Directory.

60 $\frac{1}{2}$ Patton Ave. Opp. Post Office Phone 4027

FITZGERALD REALTY CO.

Real Estate, Insurance, Building
SALES—RENTALS—FIRE INSURANCE

ASHEVILLE, N. C.

Telephones: Office, 954; Yard, 253
Yards at Old Depot

J. M. Westall & Co.

Dealers in

LUMBER, LATHS, SHINGLES, GLASS, DOORS,
SASH, MOULDINGS, PLASTER, HAIR,
LIME, CEMENT, ETC.

Office and Warehouse, Corner Walnut Street and
Lexington Ave., Asheville, N. C.

Nurseries Located 2 $\frac{1}{2}$ miles east of Biltmore, N. C.
Let Us Make Plans for Your Grounds

Oakley Nurseries

W. L. HART, Proprietor
Office 21 Law Building

Phone 3226

Asheville, N. C.

792470

B
U
I
L
D
I
N
G
M
A
T
E
R
I
A
L

J. P. Hansen, Pres.

E. L. Gaston, Secy-Treas.

Williams-Brownell Planing Mill Co., Inc.

**WHOLESALE LUMBER
and
CUSTOM PLANING MILL**

KINDLING WOOD

**Kiln-Drying, Dressing, Resawing, Moulding, Glued-up Dimension,
Table Tops, Cores, House Trim, White Pine, N. C. Pine,
Chestnut, Poplar, Oak, Basswood, Maple and
Other Hardwoods.**

Office, Yard and Shipping Point, Biltmore, N. C.

Phone 729

Goodlake Motor Company

AUTHORIZED FORD SERVICE STATION

**Hassler Shock Absorbers For Ford and Dodge Cars.
Guaranteed One Year.**

AGENTS FOR FEDERAL AND BRUNSWICK TIRES.

GULF GAS, GREASES AND OILS

Quick and Accurate Service at Reasonable Prices.

Phone 2881

Asheville, N. C.

35 Biltmore Ave.

BE ONE OF OUR MANY SATISFIED CUSTOMERS.

When Writing Advertisers Please Mention Directory,

Asheville, North Carolina

CITY DIRECTORY

VOL. XXII.

1923

VOL. XXII

Including West Asheville, South Asheville, Biltmore, South Biltmore,
Woolsey, Grace, Chunn's Cove, Richmond Hill, Kenilworth,
Vernon Hill, Etc.

Contains a General Business and Street Directory of Asheville and Much
Useful Information Classified as Miscellaneous.



Commercial Service Company

PUBLISHERS

HOME OFFICE ASHEVILLE, N. C.

NOVEMBER 20, 1922.

Member:—Associated Advertising Clubs of the World.

See General Index, Page 9

Price - - - - - \$9.00

THE PIEDMONT SERIES

665-667 American National Bank Bldg.

ASHEVILLE, N. C.

Compiled by ERNEST H. MILLER

THE MILLER PRESS, Asheville, N. C.

P. R. MOALE

D. L. MERIWETHER

MOALE & MERIWETHER**PHONE
661****Real Estate, Insurance
and Bonding****PHONE
661**

312-13-14 Haywood Building

Asheville, N. C.

City and Suburban improved property, timber, mineral and farm lands; also several fine country estates for sale.

HOUSES FOR RENT—Modern houses, furnished, \$75.00 to \$1,000 per month; unfurnished, \$30.00 to \$150 per month.

BUSINESS OPPORTUNITIES—Parties desiring to engage in business or establish factories in Western North Carolina should write us. We can secure local co-operation and capital for deserving enterprises. Loans negotiated.

GENERAL AGENTS U. S. FIDELITY AND GUARANTY
COMPANY

Wachovia Bank & Trust Company

Member Federal Reserve System

HOME OFFICE, WINSTON-SALEM, N. C.

Asheville, N. C., Office

RESOURCES OVER \$40,000,000.00

Banking Department, Savings Department, Trust Department, Insurance Department, Investment Securities. Four per cent interest paid in Savings Department, compounded quarterly. Four per cent paid on time certificates.

T. S. MORRISON, Vice-President-Chairman

V. R. PATTERSON, Cashier

S. S. WILLIAMS, Assistant Cashier

W. B. WILLIAMSON, Assistant Trust Officer

P. C. BLACKMAN, Manager Insurance Department

When Writing Advertisers Mention The Directory.

GENERAL INDEX

Abbreviations	101	Fire Alarm Boxes	704-705
Advertisers' Special Directory..	2-28	Fire Department	704
Alphabetical List of Names..	101-524	Fraternal Organizations	714
Banks	708	Hospitals, Homes and Charities..	713
Banks and Bankers.....	708	Libraries	565
Business Directory	525-592	Miscellaneous Department ..	703-716
Business Organizations	709	Organizations	709
Calendar	25	Parks	714
Cemeteries	709	Police Department	704
Christian Associations	709	Postoffice	707
Churches	709	Preface	13
City Government	703	Schools and Colleges	713
Clergymen	539	Secret Societies	714
Clubs	540	Street Directory	693-702
Colored Fraternal Organizations..	716	Title Page	7
County Government	705	Union Organizations	716
Educational	712	United States Local Government..	707

ASHEVILLE ——— CHARLOTTE ——— WINSTON-SALEM

S. & W. CAFETERIAS, Inc.

ASHEVILLE'S NEWEST AND MOST UP-TO-DATE CAFETERIA
SERVICE—CLEANLINESS—QUALITY

43 Patton Ave.

Phone 2077

Index to Advertisers

Advocate Publishing Co (Inc).....	right bottom lines	Asheville Plumbing & Heating Co..	left bottom small side lines
Allanstand Cottage Industries.....	card at Classified Art Crafts	Asheville Power & Light Co.....	right side lines
Allen P R Company.....	card at name	Asheville Real Estate Board..	opp p 582
Ambler Heights Sanitarium..	opp p 107	Asheville Sheet Metal Wks..	opp p 535
American National Bank.....	front cover and p 4	Asheville Supply & Foundry Co	(Inc)..card at Classified Founders
Arthur W H Co.....	front cover	and Machinists	
Asheville Advocate..	right bottom lines	Asheville Times Co.....	p 28
Asheville Chamber of Commerce..	p 14	Asheville Welding Co.....	back cover
Asheville Chero-Cola Bottling Co..	left top lines	Aston, Stikeleather & Co.....	card at name
Asheville Citizen....	inside back cover	Austin-Vesey Co	opp p 118
Asheville Coal Co.....	right top lines	Barbee-Clark Cigar & Tobacco Co..	back cover
Asheville Construction Co.....	left top lines	Battery Park Bank.....	front cover and left bottom lines
Asheville Dental Laboratory.....	p 23	Battery & Ignition Co.....	p 20
Asheville Filling Station....	opp p 551	Beum-Link & Co....	left center lines
Asheville Ice Co.....	left bottom lines	Biltmore Lumber & Mnfg Co (Inc).opp p 113
Asheville Laundry.....	left top lines		
Asheville Paint Co.....	card at Classified Paint Jobbers		

When Writing Advertisers Please Mention The Directory

Index to Advertisers—Cont'd

- Biltmore-Oteen Bank (The).....
.....card at name
- Blackman P C.....card at name
- Blue Ridge Realty Co.....
left top small side lines
- Blue Ridge Transfer & Storage Co..
..... p 27
- Bon Marche.....right top lines
- Broadway Auto Service.....opp p 551
- Brown W C & Son.....p 21
- Brownhurst Greenhouses.....opp p 154
- Burrell E C.....p 23
- Cable Piano Co.....
left bottom small side lines
- Campbell L D Cop 21
- Campbell & Vance.....p 18
- Carolina Coal & Ice Co.right top lines
- Carolina Creamery Co.....
outside line front cover
- Carolina Home Builders.....
right bottom lines and p 12
- Carolina Machinery Co.....
right bottom lines
- Carpenter B C.....p 18
- Carpenter Jas E.....right top lines
- Cazel Auto Service Co.....
right center lines
- Cecil's Business College.....
left bottom lines
- Central Bank & Trust Co.....
gold line front cover
- Central M E Church (South)....p 22
- Chamber of Commerce.....p 14
- Chamberlin Metal Weatherstrip Co..
p 26
- Chambers & Weaver Co.....
top line back cover
- Chambers & Weaver Taxi Co...p 18
- Champion Shoe Hospital.....
right bottom small side lines
- Charlotte Street Pharmacy (Inc)...
right bottom small side lines
- Chero-Cola Bottling Co..left top lines
- Citizen Co (The).....fly B and C
- Citizens Bank.....p 4
- Citizens Electric Co..left bottom lines
- Citizens Lumber Co (Inc)...opp p 178
- Clements & Chambers.....
right top small side lines and card
at name
- Coleman Wm & Co.....
right bottom lines and p 12
- Craven's Drug Store....left top lines
- Crayton F M & Sons.....p 17
- Creasman Zebulon V.....p 15
- Crescent Shoe Shop.....p 19
- Dale's Marinello Shop Mrs.....
left top small side lines
- Davis Bros
card at Classified Cleaning and
pressing
- Dermitt Walter...right top cap lines
- Diamond Grid Battery Co.....
left bottom lines
- Dixie Poster Adv Co.....
right bottom small side lines
- Dodge—"You Drive Em" Co The...
card at name
- Enterprise Garage
right top small side lines
- Essancee Advertising.....p 21
- F & G Company.....card at name
- Falk's Music House.....
right top small side lines
- Farley Edward A...left bottom lines
- Finkelstein Harry L.....p 21
- Finley's Drug Store.....
right bottom lines and card at name
- First Baptist Church.....p 22
- Fitzgerald Realty Co.....p 5
- Fortune, Ingle & Cox.....opp p 229
- French Broad Hospital (Inc).....
gold line back cover
- Furniture Shop (The).....
front cover and p 17
- General Sales Agency.....p 17
- Gibbs & Collins.....card at name
- Good Samaritan Mission.....p 22
- Goodlake Motor Co.....p 6
- Green Ottis Hardware Co.....p 27
- Greene Ronaldopp p 251
- Gregory Johnson.....fly A
- Gudger B Frank & Co.....
left top small side lines
- Gunthrope U S Dr.....p 27
- Hall S D & Son.....left bottom lines
- Harkins Co (The).....card at name
- Hill's (Inc)
right bottom small side lines
- Hume Thomas
left bottom small side lines and
card at name
- Ideal Paint & Varnish Co (Inc)....
left bottom small side lines
- Imperial Life Ins Co...right side lines
- Ingle Lonnie D.....card at name
- Jackson Lyle F.....p 17
- Jarrett Otto R.....p 15
- Jefferson Standard Life Ins Co....
card at name
- Johnson T P & Co.....left top lines
- Jones E R Miss.....
card at Classified Public Stenogra-
phers
- Jones John W.....card at name
- Jones William M.....p 3
- Joyner Jas E.....opp p 307
- Keener Transfer & Auto Service...
right top lines
- Kreinus Joseph S.....
bottom line front cover
- Leader (The).....card at name
- Leavitt Halsey B.....
left top small side lines

Index to Advertisers—Cont'd

<p>Letter Shop (The).....p 7 Levitch Julius.....card at name Lewis Letter Shop (The).....p 20 Lewis Robt J Funeral Home..... left top lines Lewis Vulcanizing Co.....p 24 Logan Motor Co.....opp p 330 Low J Gorham,outside line back cover McDowell & Roberts..... right bottom small side lines McEwen Lumber Co (Inc).....p 16 McLean A L & Co.....back cover McPherson J C.....right bottom lines McRary's Paint Shop...card at name McRary & Son.....right top lines Manhattan Laundry (Inc)..... bottom line back cover Merchants Transfer & Coal Co..... left top lines Meriwether Hospital.....p 2 Messler Realty Co.....back cover Metropolitan Life Ins Co..... left bottom lines Midway Service Station....opp p 551 Moale & Meriwether..... right bottom lines and p 8 Moody Robt F.....card at name Mountain City Laundry..... left bottom lines, p 4 and card at name Mutual Life Insurance Co..... right bottom lines Mutual Oil Co—insert at classified Gasoline Filling Stations. National Bank of Commerce (The) top line front cover and right top lines National Cash Register Co..opp p 379 Nichols Shoe Co..... left top small side lines North Carolina Realty Co..... initial letter lines Oakley Nurseries.....p 5 Olive Henry J.....card at name Ottari Osteopathic Sanitarium.... opp. p 387 Owens Jno G.....p 26 Owens Realty Co.....p 12 Pack Square Candy Kitchen.....p 27 Patterson J R & Son..... left top small side lines Peter Pan Candy Shop.....p 20 Philadelphia Life Ins Co..... left top small side lines Phoenix Mutual Life Ins Co..... card at Robt F Moody's name Plateau Studios (The)..... card at Classified Photographers Plaza Cafe & Tea Room (The)...p 26 Plemmons Motor Co..... card at Classified Auto Dealers and Repairers Ponshurst Greenhouses..card at name Powder Puff (The).....p 16</p>	<p>Presley & Elkins.....p 15 Rashid's Credit Shop..... right top small side lines Rayburn Fraser B..... card at Classified Optometrists Red Bus Line (Inc)..left bottom lines Rhinehardt's Pharmacy..... right top lines Rich J R Co..left top small side lines Robinson S Dr.....left top lines Rymer W H.....card at name Rymer W H (Inc)..... right top small side lines S & W Cafeteria.....p 9 St Genevieve of the Pines...opp p 432 St Lawrence Catholic Church...p 22 Sample Furniture Co..left center lines Shelton Brosopp p 566 Sherrill's Studio.....p 24 Skyland Auto Supply Co..opp p 551 Sluder Chas L & Co.....p 19 Southerland Cecil P.....p 26 Southern Life & Trust Co..... left bottom small side lines Southern State Bank....card at name Stephenson Studio.....left top lines Stevens Bros.....card at name Sunset Service Stationopp p 551 Swannanoa-Berkeley Hotel card at name Swannanoa Laundry....card at name T-N-T Piston Ring Co....opp p 470 Teague's Drug Store..... left bottom small side lines Terminal Hotel.....p 24 Teubner-Palmer Paint & Chemical Co.....left top lines and p 24 Tiddy & Hall.....right top lines Tolley's Radiator Shopopp p 478 Tucker & Tucker Drs..... right bottom lines Tweed F A Realty Co..... backbone and p 23 Vance Business College..... left bottom small side lines Vanderhoof Arnold H..... card at Classified Engineers Wachovia Bank & Trust Co Ins Dept stencils and p 8 Wachovia Bank & Trust Co Ins Dept card at name Weaver Motor Co.....p 19 Webb & Cook Electric Co..... right bottom small side lines West Asheville Pharmacy..... right top lines West Asheville Real Estate Co...p 26 Westall J M & Co.....p 5 Williams-Brownell Planing Mill Co. p 6 Y M I Cleaning & Pressing Club.. card at Classified Cleaning and Pressing Zimmerman & Smith...right top lines</p>
--	---

When Writing Advertisers Mention The Directory.

BUILDING MATERIALS

Phone 4381

P. O. Box 534

The Owens Realty Co.

Office 16, Revell Bldg.

"REAL ESTATE EVERYWHERE"

City and Suburban Properties

Farm and Timber Lands

Furnished and Unfurnished Cottages by the
Season**FIRE INSURANCE**

Wm. Coleman and Company

Real Estate Fire Insurance

18-21-22 Electrical Bldg.

Phone 2496

ASHEVILLE, NORTH CAROLINA

"The Land of the Sky"

PREFACE

The publishers take pleasure in presenting this, the 1923 edition of the Asheville, N. C. city directory, feeling confident that it will meet the approval and needs of the community. The volume will be found to be as complete and comprehensive as any work of its kind published. It represents an active, growing, progressive city, whose people have set out to accomplish great things and the progress of the city is the result of the energy and enthusiasm of its inhabitants.

A careful survey of the past year shows Asheville to be one of the most active industrial cities in Western Carolina. Every industry has been working to capacity, turning out Homespun, Mica, Coffins and Caskets, Furniture, Machinery, Creamery Products, Leather, Sheet Metal and many other products. Despite the conditions under which every city in the United States has been placed in the year 1922, Asheville has forged ahead in her usual manner. Shipping delays, shortage of materials, limited supply of gas and coal were some of the difficulties which every industry faced. Nevertheless, Asheville's products continued their journey throughout the world. Among other additions to her commercial life is that of one more National Bank, which makes two National and a grand total of nine banks within reach of it's citizens and to serve her business and private life.

Asheville citizens generally are thrifty and own their own homes. The diversity of her industries, good working conditions, and the additional capital which is being constantly added, places Asheville manufacturers in position to secure plenty of skilled workmen. While Asheville is known mostly for her wonderful ideal climate and azure skies, yet her many other permanent industries cause a prosperous state of affairs to exist at all times.

The directory, as in past editions, show many changes, which are particularly obvious in the street or householders department, where the names are grouped according to location.

The directory is a story of the people. It lists all the people, rich and poor alike, tells who they are, what they do, where they live. The directory is a permanent history and the old directories form a complete record of the city, it's changes and progress.

Thru the publishers' membership in the Association of North American Directory Publishers, directories of the leading cities of America are kept in it's library in Asheville for the use of it's patrons and the public. Copies of the Asheville directory are sent to the principal cities of the United States and Canada; thus the directory represents Asheville throuout the country and is a constant booster for the city. Directory advertisers are thus accessible to all the buyers of America who must consult the classified lists of the directory to purchase any commodity intelligently. Nothing advertises a community like it's city directory and it is true in many cases that a city is judged by it's Directory.

In conclusion we wish to thank those who by their patronage has made it possible for us to publish this work and to those who so graciously extended their help by furnishing our name gatherers and compilers with the necessary information.

It has been customary for the directory publishers to estimate the population and this directory shows Asheville and it's immediate suburbs to be

42,300.

COMMERCIAL SERVICE COMPANY

Publishers

Asheville, N. C.

When Writing Advertisers Mention the Directory.



Asheville Chamber of Commerce

"LAND OF THE SKY"

In the Heart of the Blue Ridge.

Asheville is located on the "Asheville Plateau" at an average elevation of 2,250 feet, and on the Southern Railway, 23 hours from New York, Chicago, Memphis, New Orleans, with adequate Pullman service. Finest climate on earth, with mean average temperature of 55 degrees.

Asheville is on the Southern National Highway, Old Hickory Highway, Wildcats Highway, eastern branch of the Dixie Highway system, and on the Buffalo Trail and Boone Highway. These give Asheville opening for heavy motor traffic to and from the East and West. Splendid automobile roads from Asheville to Greenville, Asheville to Spartanburg, Asheville to Charlotte, and north to New York City, and Asheville to Knoxville and Chattanooga.

The marvelous climate of the "Land of the Sky" has been recognized by the best authorities in the country, including the United States Government, for rest, recreation and the restoration of strength and bodily vigor, and combines to the greatest degree, all factors that make for the most perfect human comfort the year around. Within a hundred mile circle around Asheville are located the highest mountains in Eastern North America, with Mt. Mitchell 6,711 feet above sea level, as the climax of Eastern altitude. Twenty-three of these peaks are higher than Mt. Washington. Sixty-four peaks within this radius are 6,000 feet and up. Over \$2,000,000.00 has been expended on 164 miles paved concrete and asphalt-macadam highways and bridges in Buncombe county during the past two years.

ASHEVILLE HAS:

Tourist Camp Ground, five public parks, and two of the finest 18-hole all-turf gold courses in the South.

Fifty miles of paved streets, eighty-five miles paved sidewalks; has recently completed a \$500,000.00 high school; has twenty-one splendid graded school buildings, four of these with additions to existing school buildings to be completed during 1922-23, at a cost of over \$600,000.00. Value of the city school property, nearly \$2,000,000.00. Value of private school property over \$1,000,000.00. 1920 census 28,504 population. Directory census including suburbs 50,000 population.

Building permits first seven months of 1922 amounted to \$2,112,392. Building permits for Asheville and suburbs over \$3,000,000.00.

Gravity system water supply from 17,000 acres of virgin forest on slopes of Mt. Mitchell and the Craggy mountains. Daily supply nearly eight million gallons.

Has motor equipped fire department; sixty-three fire alarm stations; 380 fire hydrants; modern garbage incinerator; 271 street-arc lamps; 350 tungsten street lamps; 108 5-light street lamp posts.

Commission government with three commissioners giving full time; Mayor Commissioner of Finance; Commissioner of Public Safety; Commissioner of Public Works. Value of property in Asheville over fifty million dollars.

Asheville is headquarters for the Great Smoky Mountain Club with 20,000 acres of forest lands stocked with small game and some bear, and nearly sixty miles of trout streams well stocked with speckled trout.

Asheville growing rapidly; business conditions good; new citizens cordially welcomed. For further information write

ASHEVILLE CHAMBER OF COMMERCE,
33-35 Broadway.

When Writing Advertisers Mention The Directory.

G. M. PRESLEY

H. E. ELKINS

Presley and Elkins

ELECTRICAL CONTRACTORS

ALL KINDS OF ELECTRIC WIRING AND REPAIRING

22 So. Pack Square

Asheville, N. C.

Phone 392

SERVICE**SATISFACTION**

Z. V. CREASMAN

GENERAL CONTRACTOR AND BUILDER

Fully Equipped to Handle Any Kind of
Construction Work

OFFICE 22 SOUTH PACK SQUARE

Phone 2281

Asheville, N. C.

O. R. JARRETT

Real Estate and Building

Plans and Estimates Furnished

Office 49 American National Bank Bldg.

Office Phone 1217

Residence Phone 2804

McEwen Lumber Company

ASHEVILLE, N. C., AND NORFOLK, VA.

Yards With Lumber Under Cover at Azalea, N. C., and
Portsmouth, Va.

Manufacturers and Wholesalers

**Hardwoods - Hardwood Flooring
White Pine**

PACIFIC COAST WOODS PATTERN LUMBER IN STOCK

THE POWDER PUFF

MISS MARGARET M. LEWIS

BEAUTY SHOP AND BATH DEPARTMENT

47 East College Street

Phone 3767

ASHEVILLE, NORTH CAROLINA

Marinello system and preparations. Expert operators and graduate
nurses in attendance.

F. M. Crayton & Sons

LANDSCAPE ARCHITECTS

All kinds of Grading, Drives and Walks Made. Plans Made and Plants Furnished to Beautify Grounds.

NURSERY LOCATED 1½ MILES EAST OF BILTMORE

PHONE

The FURNITURE Shop

Antique, New and Used Furniture

VARIETY DEPARTMENT

KNOCK OUT BARGAINS

COUNTER GOODS

5, 10, 15, 25 and 50c and \$1.00

NEW BARGAINS EVERY DAY ON THESE TABLES

242-244 Patton Ave.

Phones 4141-2583

MEN'S
Uniforms,
Suits,
Overcoats,
Golf Suits
Riding Togs,
Dress Clothes

14,000 WOOLENS

Wholesale Prices

\$22 TO \$50

LADIES'
Man Tailored
Suits and
Coats,
Knicker Suits,
Riding Suits.

LYLE F. JACKSON

CUSTOM TAILORS TO LADIES AND GENTLEMEN

Entire Third Floor

Pack Sq. & Patton Ave.

Duplicate Form Letters, Addressing Envelopes, Mailing, Etc.
TELEPHONE 2267

THE LETTER SHOP

PUBLIC STENOGRAPHER—MIMEOGRAPHED LETTERS

52 American National Bank Building

Asheville, N. C.

MISS H. C. DAVIS
Notary Public

Chambers & Weaver Taxi Co.

OPEN AND CLOSED CARS

THE OLDEST AND MOST RELIABLE IN THE CITY

Special Rates to All Points of Interest.
Experienced Drivers.

59 BILTMORE AVE.

PHONE 177

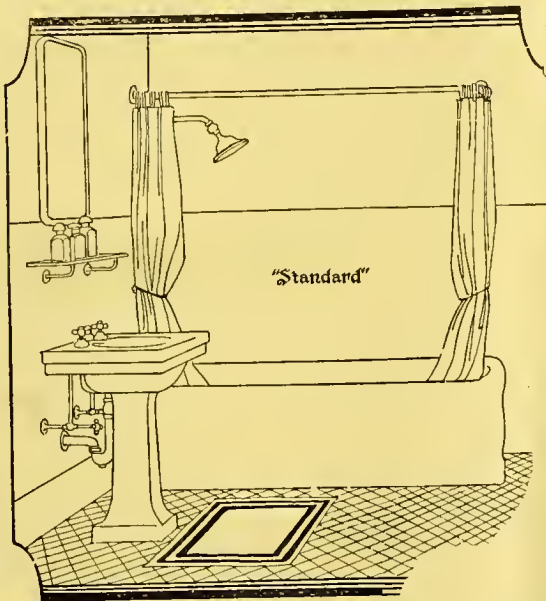

"Standard"

Fixtures are the Best and are installed by us exclusively.

"Our Services" are at your disposal for consultation about sanitation problems.

Built in Fixtures are most sanitary

CAMPBELL & VANCE

Phone 1271

PLUMBING

170 Patton Avenue

B. C. CARPENTER

PAINTER AND PAPERHANGER

No. 19 Broadway
ASHEVILLE, N. C.

When Writing Advertisers Please Mention Directory.

Chas. L. Sluder & Co.

Handling The

BRUNSWICK PHONOGRAPHS AND RECORDS

20 South Pack Square

Phone 1509



HUDSON



and

ESSEX CARS

They Serve You For Years

WEAVER MOTOR CO.

29-31 Spruce St.

Asheville, N. C.

Phone 2211

CRESCENT SHOE SHOP

W. C. MORELAND, Propr.

HIGH-CLASS SHOE REPAIRING

Shoes Called For And Delivered

366 Depot St.

Phone 1056

Peter Pan Candy Shop

31 Haywood St.

Home-Made Candies and Hand-Dipped Chocolates in Bulk and in Boxes—Made Fresh Daily.

MINTS, SALTED NUTS AND FAVORS.

☛ WE CATER TO PARTIES ☛

The Lewis Letter Shop

MRS. M. C. LEWIS

8 TEMPLE COURT

PATTON AVENUE

Complete MULTIGRAPH—STENOGRAPHIC Service

Form Letters—Fill-in-Work—Addressing

Confidential Dictation

Phone 1668

Asheville, N. C.

NEXT TIME, BUY A

PREST-O-LITE

A BETTER BATTERY FOR YOUR CAR

Battery & Ignition Company

63 NORTH LEXINGTON AVENUE

ASHEVILLE, N. C.

H. L. FINKELSTEIN

LOAN OFFICE

"Indestructo" Trunks, Bags, Suit Cases, Diamonds
Watches and Jewelry. Complete line of Sporting
Goods. Style-plus and Monroe Clothes.

23-25 Biltmore Ave.

Phone 887

L. D. Campbell Co.

PLUMBING AND HEATING

CONTRACTORS

59 N. Lexington Ave.

Telephone 4367

W. C. Brown

W. C. Brown, Jr.

W. C. Brown & Son

MERCHANDISE BROKERS

Flour, Feeds, Grains, Hay and Salt

7 Citizens Bank Bldg.

Phone 86

ADVERTISING COPY

Original copy for NEWSPAPER ADVERTISEMENTS, DIRECT-
BY-MAIL CAMPAIGNS, and BOOKLETS. Not the "Cut and
Dried" copy that is so often seen, but live stuff that carries with
it the PERSONALITY of YOUR Business.

PERSONAL ADVERTISING SERVICE

ESSANCEE ADVERTISING

GAYLORD O. SHEPHERD

P. O. Box 1204

Asheville, N. C.

Phone 1426

Central M. E. Church (SOUTH)

CHURCH STREET NEAR PATTON AVENUE

REV. ASHLEY CHAPPELL, Pastor

Sunday School at 9:35 A. M.

Preaching at 11:00 A. M. and 7:30 P. M.

First Baptist Church

Cor. College and Spruce Sts.

REV. R. J. BATEMAN, D. D., Pastor

Sunday Services 11:00 A. M.

"Let me live in a house by the side of the road and be a friend to man."

The Mission of The Good Samaritan

REV. J. S. WILLIAMS, Chaplain

Office 14 North Spruce St.

Office Phone 1796

Residence Phone 859

This Mission was organized in Dec. 1911 for the comfort of health seekers.

WELCOME! Let Us Serve You and Your Friends.

St. Lawrence Catholic Church

HAYWOOD CORNER OF FLINT STREET

REV. LOUIS J. BOUR, PH. L. M. A.

Hours for Mass on Sunday—8 and 11 A. M.

Mass on Week-Days—at 7:30 A. M.

Holy Days of Obligation—at 8 and 11 A. M.

Confessions on Saturday—4-6 and 7-8 P. M.

TELEPHONE 480

E. C. BURRELL

FURNITURE REPAIRING, UPHOLSTERING
AND FINISHING

Phone 4491

Cor. Walnut and Rankin Sts.

F. A. Tweed Realty Company

REAL ESTATE

"GILT EDGE INVESTMENTS"

New Bungalows and Houses a Specialty

Rentals—Loans—Fire Insurance—Sales

304 Oates Building

Phones: Office, 269; Res., 3193

Asheville Dental Laboratory

C. W. TOOMBS, Propr.

Prosthetic Dentistry to The Profession.

Each Case Turned Out a Work of Art.

Dental Supplies.

17 Citizens Bank Bldg.

Phone 4077

TEUBNER- PALMER

PAINT & CHEMICAL CO.
PAINTS, VARNISHES, BRUSHES
AND ARTISTS MATERIALS



TERMINAL HOTEL

EUROPEAN PLAN.
RATES \$1.00 A DAY AND UP.

Free Shower Baths—Up-to-Date Cafe in Connection. Special rates
by Week and to R. R. Men.

470 Depot

J. B. RICHARDS, Mngr.

Phone 1117

Sherrill's Studio

PHOTOGRAPHS
Of All Kinds

1½ Patton Ave.

(Over Carmichaels)

Phone 3431

Lewis Vulcanizing Company

TIRE REPAIRING & RETREADING—ACCESSORIES

528 Haywood Road

West Asheville, N. C.

ARDEN V. LEWIS, Manager

ALL WORK GUARANTEED

Miller Geared to the Road

TIRES AND TUBES

West Asheville Real Estate Company

733 Haywood Rd. W. Asheville

Phone 1427

We Buy, Sell and Exchange All Kinds of Real Estate, City and Farm Property.

Phone 2669

7½ N. W. Pack Square

THE PLAZA

CAFE AND TEA ROOM

Open From 7:30 A. M. Until 9:00 P. M.—Delicious Home Cooking, Special Lunches and Table D' Hote Dinner.

ALSO TRAIN AND PICNIC LUNCHES

JOHN GRADY OWENS

CIVIL ENGINEER AND SURVEYOR

Mapping, Drafting, Blue Prints, Calculations, Land Surveys, Road Engineering, Estimating, Foundations.

Revell Bldg.

W. Pack Square

Asheville, N. C.

Phones 4381-4241-295

Carolina Freight Auditors
Freight Bills Audited. Routing Instructions Furnished. Loss and Damage and Overcharge Claims Filed and Followed Through to Settlement on Commission Basis, Viz:
Overcharge Claims, 40 Per Cent of Collections.
Loss and Damage Claims, 15 Per Cent of Collections.
Statute of limitation in North Carolina 3 Years.

Chamberlin Metal Weatherstrip
Will Keep Out Cold, Wind, Snow. Stops Rattling Windows.

Watson Manufacturing Co.
Copper, Steel, Wood Frame Window and Door Screens.
Bath Room Wall and Floor Tile. Porch Tile.
Can give you best prices, and save you money.

C. P. SOUTHERLAND

PHONE 3246

ASHEVILLE, N. C.

13 TEMPLE COURT

"You've Tried the Rest, Now Use the Best"

PACK SQUARE CANDY KITCHEN**ASHEVILLE'S NEWEST CONFECTIONERY**

Complete Stock of Home-Made Candies
 Made Fresh Daily

4 N. Pack Sq.

Phone 1347

BLUE RIDGE TRANSFER & STORAGE COMPANY

FREIGHT, FURNITURE AND BAGGAGE
 MOVING, PACKING AND SHIPPING

Prompt Service—Just Prices

Long Distance Moving to All Points

Phone 332, Night Phone 1827

22 S. Market St.

OTTIS GREEN HARDWARE COMPANY**WHOLESALE AND RETAIL**

9 and 11 Walnut St.

11 W. Pack Sq.

Phone 239

Phone 1353

Hours: 9-2, 3-7 P. M.

By Appointment

Phone

DR. U. S. GUNTHORPE**DENTAL SURGEON**

18½ Eagle St.

Asheville, N. C.

The Asheville Times

INDEPENDENT DEMOCRATIC

"ALL THE NEWS WHEN ITS NEWS"

EVERY AFTERNOON EXCEPT SUNDAY
AND EVERY SUNDAY MORNING

Associated Press News Service—United Press
Service—N. E. A. News Service.

The Newspaper That Serves the People

Price, \$6.00 the year by mail; \$7.00 by carrier
Five cents the copy

Advertising Rates on Application

—PHONES—

Advertising Dept., 202; Editorial Dept. 201;
Business Manager, 1204

Asheville, N. C.

CITY AND SUBURBAN DIRECTORY

Vol. XXII

1923

Vol. XXII

THE PIEDMONT SERIES

Abbreviations Used in This Work

adv—advertisement
 agt—agent
 al—alley
 appr—apprentice
 assn—association
 asst—assistant
 atty—attorney
 av—avenue
 bds—boards
 bkkpr—bookkeeper
 bldg—building
 bldr—builder
 blksmth—blacksmith
 brkmn—brakeman
 cabtmkr—cabinet-maker
 carp—carpenter
 chl—chair
 clk—clerk
 co—county
 collr—collector
 comr—commissioner
 com mer—commission merchant
 condr—conductor
 conf—confectioner
 contr—contractor
 cor—corner

ct—court
 ctr—cutter
 dep—deputy
 dept—department
 dir—dealer
 e—east
 emp—employment
 electr—electrician
 engr—engineer
 ext—extension
 far—farmer
 figmn—flagman
 flr—floor
 frt—freight
 ftr—fitter
 gen'l—general
 gro—grocer
 h—house
 int rev—internal revenue
 ins—insurance
 inspr—inspector
 la—lane
 lab—laborer
 laund—laundress
 lyr—layer
 mchst—machinist
 mdsc—merchandise

mkr—maker
 mkt—market
 mldr—moulder
 mlr—milliner
 mnfg—manufacturing
 mnfr—manufacturer
 mngr—manager
 msgr—messenger
 mstr—master
 n—north
 nr—near
 off—office
 opp—opposite
 opr—operator
 paperhgr—paper-hanger
 passgr—passenger
 photog—photographer
 phys—physician
 pl—placa
 plstr—plasterer
 plumb—plumber
 P O—postoffice
 pres—president
 prin—principal
 propr—proprietor
 (r)—rear

R M S—railroad
 mail service
 rd—road
 rms—rooms
 R R—railroad
 Ry—railway
 s—south
 sec—secretary
 ship—shipping
 slsmn—salesman
 smstrs—seamstress
 Sou—Southern
 solr—solicitor
 sq—square
 stngr—stenographer
 supt—superintendent
 tchr—teacher
 tel opr—telegraph operator
 trav—travelling
 treas—treasurer
 uphr—upholsterer
 v-pres—vice-president
 w—west
 whol—wholesale
 wid—widow
 wkr—worker
 wks—works

The classification by business will be found after the alphabetical arrangement of names. For full indices to the contents of the work, see index.

(*) Purpose of star (*) in front of name is to denote colored person or firm, but we assume no responsibility for it's wrong use, errors often creep in.

ASHEVILLE, N. C. (1923) CITY DIRECTORY

101

A

North Carolina Realty Co.

J. H. GROGG, Sec.-Treas.

78 Patton Ave. Phones: Office 2581; Res. 2981

We Buy, Sell and Exchange All Kinds of

REAL ESTATE ANYWHERE

Asheville, N. C.

DON'T
 EXPECT
 TO FIND
 A NAME
 UNLESS
 YOU
 KNOW
 HOW TO
 SPELL IT.

Abbey Ruth Miss, student, h 65 Charlotte

Abbey Willis P (Lila), clk Ry M S, h 65 Charlotte

*Abbott David, lab, h 18 Sycamore

Abbott H H, tchr Park Av Schl

*Abbott Jas (Annie), candy mkr Club C & C Kitchen, h 51 Hazzard

*Abbott Joan, dom, h 13 Buttrick

FINLEY'S DRUG STORE

ALWAYS BUSY BUT AT YOUR SERVICE

Nunnally's Candies. Nyal Remedies. Eastman Kodaks

PHONES 3200 and 3201

and Supplies
 402 DEPOT ST.

FORM 1

ASHEVILLE CONSTRUCTION CO.

GENERAL CONTRACTORS

Merchants' Freight Hauling, Heavy Hauling, Dirt Moving, Furniture Moving
Cement, Sand and Stone Prompt Service

Phones: Office 223, Depot 645, Quarry 1087

Office, 20 North Pack Square

B. FRANK GUDGER & CO. REAL ESTATE AND INSURANCE

Phone 228
32-33 Electrical Bldg.
(Opposite Patton Avenue Entrance to Postoffice)

Asheville Plumbing & Heating Co.

A. J. HUVARD, Erecting Engineer
CONTRACTORS AND ENGINEERS
Phone 2637
32 N. Lexington Av.
Asheville, N. C.

102

ASHEVILLE, N. C. (1923) CITY DIRECTORY

- *Abbott Jno (Emma), lab, h 14 Weaver
- *Abbott Laura, dom, h 11 Dundee
- *Abbott Lewis (Lillian), cook, h 21 Ridge
- *Abbott Maggie, h 11 Dundee
- Abelard Emil (Theressa), mech Caro Creamery Co, h 137½ Biltmore av
- Abernathy Chas F (Mary), electr, h 12 Dundee W Ashev
- Abernathy Clifford E (Marguerite), dispr Sou Ry, h 28 Westwood pl, W Ashev
- Abernathy Jas F (Alice), carp, h 54 Biltmore av
- *Abernathy Fannie, cook, h 66 Eagle
- *Abernathy Julius (Janie), janitor, h 27 Clemmons
- Abernathy Mary L Miss, h 12 Dundee W Ashev
- Abernathy Lee, clk Montford Drug Co, 9 Montford av
- Abernathy Vida Miss, tr nurse, h 92 Ora
- Abernathy Arthur T Rev (Edna V), pastor Community Church, h 241 Haywood
- Abernathy Benj P (Leota), emp C W P Co, h 11 Casket Bottoms, Woodfin (R D 4)
- Abernathy Edna V Mrs, tchr Vance Bus College, h 241 Haywood
- Abernathy Patrick H (Elizabeth E), h 263 Haywood
- Abernathy Paul, clk, h 263 Haywood
- Abernathy Rufus S (Lola S), pastor Wilson's Chapel, h 670 Haywood rd W Ashev
- ACCOUNTING BUREAU** (Zimmerman & Smith), 60½ Patton av (see top lines)
- ACEE JNO** (Ethel T), real estate, new Sondley Bldg, h 89 n Liberty
- Acheson Blanche Miss, h 243 e Chestnut
- Acker Hoyt (Effie), clk Ry M S, h 45 Hollywood
- Acme Fish Co (J W Gentry), City Mkt
- ACME FURNITURE CO** (J O Whitted and E M Jarrett), second hand furniture and stove repairing 69-71 Biltmore av—phone 2617
- Acme Grocery Co (R C Smith, J G Bear), 271 Broadway
- Acme Printing Co, 14 Grove, J W Goodwin propr
- Adair Apartments, 56-58 Asheland av
- Adair Radford R (Susan), electr, h 61 Pine Grove av
- *Adair Sis, laund, h 82 Pine
- Adair Walter S (Annie) (Adair Apartments), and steward Margo Terrace, h 58 Asheland av
- *Adams Albert, pressing 86½ Eagle, h 65 Max
- Adams Anthony (Fannie), h 64 Michigan av, W Ashev
- Adams Bernice R (Maric), mech Cazel Auto Service Co, h 98 Broad
- Adams Bessie D Mrs, h 4 Charlotte St Apts
- Adams Dora Miss, asst bkkpr E C Jarrett, bds 87 Elizabeth
- Adams Eleanor Mrs, opr Ashev Tel & Tel Co, h 115 Bartlett
- *Adams Elizabeth, dom, h 216 Beaumont
- *Adams Eloise, dom, h 61 Max
- Adams Eugene T, engr Sou Ry, h 115 Bartlett
- Adams Geo E (Leola), supt De Laval Separator Co, h 32 Soco
- Adams Grain & Provision Co, whol 341 Depot, Geo L Brown mngr
- Adams Harvey, mech Kenilworth Garage, bds 138 Virginia av, Norwood pk
- Adams Hattie Miss, h Macon av (Edgemont pk)
- Adams Hoyle B (Margaret), firemn Sou Ry, h 21 Ora
- Adams J Hamilton, mchst Sou Ry, h 80 Anandale av

Mountain City Laundry

PHONES 426 AND 427

THE NATIONAL BANK OF COMMERCE

With Modern Methods and Complete Facilities Invites Your Business

CAPITAL AND SURPLUS \$125,000.00

ELEVEN CHURCH STREET

PHONE 462

ASHEVILLE, N. C. (1923) CITY DIRECTORY

103

WALTER DERRITT, CONTRACTOR AND BUILDER

27 PATTON AVE. JOBBING AND REMODELING PHONE 1331

Adams Jas C (Grace), slsmn Logan Motor Co, h 120 Hendersonville rd, Bilt

Adams Jas C Jr, student, h 120 Hendersonville rd

Adams Jas H (Orpha), carp, h 18 Crescent

*Adams Jno, lab, rms 72 Ralph

Adams Jno G (Pearl), taxi driver, h Tremont pk, W Ashev

ADAMS JOHN SNEED (Hattie H) (Merrimon, Adams & Johnston), h Leicester rd Riverside Hts—phone 1222 (R D 5)

ADAMS JOSEPH L (Marguerite G), physician and surgeon 70 e College—phone 352, h 40 Watauga—phone 2719

ADAMS JUNIUS G (Helen B) (Merrimon, Adams & Johnston), pres Nat'l Bank of Commerce, h Biltmore Forest, Bilt—phone 1257

Adams Katherine, wid Wm, h 80 Anandale av

Adams Kathryn Miss, clk B-B Drug Co, h 80 Anandale av

ADAMS LESLIE F MRS, supt French Broad Hospital, h same and Center Hill Fla

*Adams Lonnie (Ida), brklyr, h 19 Hazzard

Adams Margaret Miss, h 80 Anandale av

Adams Marie Miss, h 18 Crescent

Adams Milton R (Svea), clk Ashev T & T Co, h 40 Electric, W Ashev

Adams Murdock (Helen), mech Kenilworth, h 6 Charlotte

Adams Orlando E (Racie), condr Sou Ry, h 21 Jefferson dr

Adams Stephen R, spl agt Waddell, Cox & Co and sec-treas Ashev Club, rms Ashev Club

Adams Thad E (Eleanor), brkkmn Sou Ry, h 115 Bartlett

*Adams Thos (Bessie), lab, h 31 Hill

Adams Verna Miss, h 18 Crescent

*Adams Wm (Hassie), pastor Cappadocia Bapt Ch, h 61 Max

*Addington Jas (Maggie), waiter Battery Park Hotel, h 28 Weaver

Addison Sarah H Miss, stengr Appalachian Hall, h 319 Merrimon av

Adelaide (The), furn rooms 25½ Haywood, Isidore Arakas propr

Adickes W Clawson (Mary St J), contr, h 132½ Biltmore av

Adickes H Fred'k, ins agt, h 132½ Biltmore av

Adickes Sarah Miss, asst Plaza Cafe & Tea Room, h 13½ Biltmore av

Adkins Clyde (Lula), concrete wkr, h 33 Buxton

Adrianzen Javier S (Rose), draftsman W H Lord, h Weaverville rd

ADVOCATE PUBLISHING CO (Inc), publr of The Ashev Advocate, 91 Patton av—phone 2741, C G Worley sec-treas (see bottom lines)

Agee Geo, steward S & W Cafeteria, h Haw Creek (R D 2)

Agee Mark E (Dossie), steward S & W Cafeteria, h Haw Creek (R D 2)

Agnew David A, loc mngr Gallivan Bldg Co, res Hendersonville N C

*Agnew Jas (Ethel), lab, rms 123½ Southside av

*Agnew Molt, lab, h 8 Gibbons

Aho Carl (Matilda), tailor J S Kreinus, h 64 n French Broad av

Aiken Chas F (Bertha), trav slsmn Rogers Gro Co, h 43 Madison av

*Aiken Frank, lab, h 43 Poplar

Aiken Jos, phar Smith's Drug Store, bds 107 Haywood

Aiken L E, glazier J M Westall & Co, h Stony Knob N C

Aiken Leonard W (Aiken & Hester), rms 9 Law Bldg

Aiken Looney M (Kannie), flgm'n Sou Ry, h 21 Victoria av

Aiken Marshall M, contr, h 25½ North

Aiken Patrick (Nora), emp Swanna Ldy, h Washington av, Jackson pk

ENTERPRISE GARAGE

Phone 2777

Brook St, Biltmore, N. C.
General Repair Work.—We will repair your car at night if you can't spare it in day time. All work guaranteed. Ford Parts, Tires, Tubes, Accessories. Gasoline, oil, greases, Etc. Cars called for & delivered

L. F. GOOLEY, Proprietor

Phone 600

CHAMPION SHOE HOSPITAL

REPAIRERS OF SHOES OF ALL KINDS

No. 6 Government St.

Asheville, N. C.

CAROLINA MACHINERY CO.
—US when you want machinery work of any kind

Founders, Machinists and Jobbers of Mill and Tannery Supplies. When in the Market for Heavy Castings such as Columns or Building Plates.

GET OUR PRICES.

Phones: Office 590

Shops 2517

TEUBNER-PALMER PAINT & CHEMICAL CO.

Distributors for du Pont, Pratt & Lambert, Wholesale and Retail Paints, Varnishes and Brushes.

Broadway and Walnut Sts.

Phone 3581

104

ASHEVILLE, N. C. (1923) CITY DIRECTORY

**J. R.
Patter-
son
& Son**

**General
Insurance**

**1½ Bilt-
more Ave.
Phone 570**

SOUTHERN LIFE & TRUST CO. OF GREENSBORO, N. C.
"The Largest Service to The Largest Number"
Complete Protection: Life, Disability, Double Acci-
dent Indemnity, Accident and Health Insurance.
Asheville Office, 510 Legal Bldg. Phone 87
J. E. LINDER W. P. MORRIS J. H. MORRIS

Aiken Sudie Miss, stengr Imperial Life Ins Co, res Weaverville N C
Aiken W Marvin (Eva), emp C W P Co, h Woodfin R D 4
Aiken Wm R, clk Ottis Green Hdw Co, rms 9 Law Bldg
Aiken & Hester (L W Aiken, Fredk Hester), druggists 12 Broadway
Alamo Leather Co (Mrs H B Nassau), whol 28 w College
Albemarle Club, Albemarle park, E W Grove pres

ALBEMARLE PARK, Charlotte st nr city limits (Manor Cottages)—
—phone 9175

ALBEMARLE PARK CO, Albemarle pk, proprs The Manor, Charlotte
to city limits—phone 513, A H Malone sec-mngr

Albergotti K E Miss, rms Y W C A

Alberts Jos C (Lucy E), asst cashr Hans Rees Sons, h 53 Madison av
Albertson Jno, h 54 Central av

Albright Elizabeth, wid Rich'd, h 421½ Depot

Albright Iola Miss, bkkpr E L Gaston, h 22 Arizona apts

Albright Martha, wid Jas W, h 75 Edwin pl

Albright Stella Miss, smstrs Bon Marche, h 22 Arizona apts

Aldan's (Al and Dan Silverman), men's furngs, 6 Patton av

Alderman Wm W (Julia S), clk Stevens Bros, h Hendersonville rd, Bilt
Aldrich Lester P (Nora), engnr Sou Ry, h 95 Ora

Aldridge Russell E (Grace G), supt Stetson M & S Co, h 16 Michigan
av, W Ashev

Alexander Addie Mrs, h 229 e College

*Alexander Adolphus (Mary), cafe, h 131 Dickinson

Alexander Amanda Mrs, h 53 Woodlawn av

*Alexander Amos (Bettie), driver E C Jarrett, h 56 Max

Alexander Anna M S Mrs, propr The Alexandria, h 268 e Chestnut

*Alexander Annie, dom 232 e Chestnut, h same

Alexander Annie M Miss, h 121 Electric, W Ashev

*Alexander Arthur, lab, h 49 Clemmons

*Alexander Austin, lab, h 35 Herman av

Alexander Blake, carp, h 38 Virginia av, W Ashev

Alexander Bryan V (Bessie), gro 4 Waynesville av, W Ashev, h 100
Hazel Mill rd same

Alexander Chas H (Susan J), v-pres Ashev Nat'l Farm Loan Assn, res
Farm School N C

*Alexander Chas W (Kate), lab, h 49 Clemmons

*Alexander Clara, laund, h 17 Catholic av

*Alexander Emma, laund, h 131 Dickinson

*Alexander Ernest, lab, h 43 Ocala

Alexander Ernest M (Willie), auto mech, h 245 Biltmore av

*Alexander Frank (Annie), lab, h 226 Beaumont

*Alexander Frank (Kate), lab, h 84 Pine

Alexander Frank C, clk Bilt Supply Co, h Hendersonville rd

*Alexander Fred, lab, h 43 Ocala

Alexander Fredk, student, bds 33 Orchard

Alexander Fredk P, chauf, h Hendersonville rd

Alexander G H, clk, rms Y M C A

Alexander Geo, phys Winyah Sanatorium, h same

Alexander Irvin, h 11 Ocala

*Alexander Jas, blksmith McRary & Son

Alexander Jas E (Donnie), bkkpr Citizens Bk, h 53 Woodlawn av

Alexander Jno C (Lottie), driver Ashev Baking Co, h Hendersonville rd

Alexander Katherine Miss, cashr S & W Cafeteria, h Hendersonville rd

THE BATTERY PARK BANK

ASHEVILLE, N. C.

CITY, COUNTY AND STATE DEPOSITORY

Capital \$100,000.00

Surplus and Profits \$175,000.00

Keener Transfer & Auto Service

J. F. KEENER, Owner

Prompt Baggage Delivery—First Class Auto Service—Furniture Moving
Office Opp. Sou. Ry. Station Asheville, N. C. Phones 1405, 1415 Glen Rock Box 544

ASHEVILLE, N. C. (1923) CITY DIRECTORY

105

Alexander Kelly Miss, asst Drs Anderson & Morgan, h 547 Haywood rd, W Ashev
Alexander Laura E, wid S H, dressmkr 19 Citizen Bldg, h 28 Woodlawn
Alexander Margaret E Miss, stengr Oteen, h 28 Woodlawn av
*Alexander Mary, h 35 Herman av
Alexander May Miss, h 28 Woodlawn av
Alexander Nannie J Miss, h 90 n Liberty
*Alexander Pearl, laund, h 27 Catholic av
Alexander Perry (Minnie), h 12 Williams
Alexander R Bain, plmbr L Creasman, h Hendersonville rd
Alexander R Wyatt (Effie), emp Grove Park Riding Academy, h Hendersonville rd
*Alexander Rich'd D (Mary), eating hse 10 Eagle, h 131 Short Valley
*Alexander Robt, porter Sou Ry, rms 20 Rector
Alexander Robt L (Sallie), carp, h 121 Electric, W Ashev
*Alexander Sherman E (Esther), cook, h 13 Velvet
Alexander Stewart M (Anna M S), h 268 e Chestnut
Alexander Virgie Miss, student, h Hendersonville rd
Alexander Walter J (Bertha), shoemkr Anthony Bros, h 16 Jefferson dr
Alexandria (The), boarding 268 c Chestnut, Mrs A M S Alexander prop
Alger Eugenia Mrs, musical director Christian Ch, bds 49 Hiawassee
All Souls Episcopal Church, Angle cor Swan, Bilt, Rev A G B Bennett rector
All Souls' Parish House, Swan cor Angle, Bilt
ALLANSTAND COTTAGE INDUSTRIES (Inc), native baskets and weaving 55 Haywood—phone 471, Miss Frances L Goodrich pres, Miss Jennie Fuller mngr (see card at art crafts)
ALLBRIGHT see **ALBRIGHT**
*Allen Albert (Maybell), lab, h 98 Eagle
Allen Alfred W (Mabel), boy scout executive, office 214 Drhumor Bldg, h 48 Coleman av
Allen C G Mrs, rms Y W C A
"Allen Cottage," Victoria rd, res J G Stikeleather
Allen Elizabeth Miss, student, h 260 Haywood
Allen Elizabeth, wid Chas J, h 57 Austin av
Allen Ella C Miss, housekpr Piedmont Hotel, h 28½ Biltmore av
Allen Florence M, wid Robt, h 239 s Grove
Allen Fred A (Nola), driver Keener's Tfr & Auto Service, h 1 Ralph
Allen Golden (Mamie, carp, h 11 Buffalo W Ashev
Allen Grace E Miss, h 57 Austin av
Allen H Edwin (Jean McD) (Ashev Transfer & Storage Co) and sec-treas Yellow Cab Co, h 135 Woodward av, Norwood pk
Allen Hattie E, wid W H, h 60 Montford av
*Allen Henry, porter Fairview rd Bilt, h same
*Allen Henry (Eva), lab, h 120 Pine
Allen Herbert C (Alice G) (Ashev Transfer & Storage Co) and pres Yellow Cab Co, h 87 s Dunstan's rd
Allen Home Annex, 5 Furman av
Allen Industrial and Asheville Academy (see Asheville Academy & Allen Industrial School)
Allen J David (Eliza), carp, h 1 Ralph
Allen Jas A, h Beaverdam rd Grace
Allen Jno, chauff J F Denton, bds 116 Hendersonville rd
Allen Jno A (Ollie), painter, h Beaverdam rd Grace
Allen Leonard P (Annie A), engnr Sou R R, h 260 Haywood

INSURE
Your
Salary
With Us.

NEVER
Carry
Your Own
Risk

SAFETY
Is the
Best
Policy

UNLESS
You Are
a Capi-
talist.

REST Easy
If You
Have

AN
Accident
We Will

NOT Keep
You
Waiting to

COLLECT
Your
Claim

EVERY
Claim
Promptly
Paid.

**Imperial
Life
Insurance
Company**

Home Office
Asheville,
N. C.
Phone 495

MOALE & MERIWETHER Real Estate and Insurance
GENERAL AGENTS UNITED STATES FIDELITY AND GUARANTY CO.
Phone 661

ROBT. J. LEWIS FUNERAL HOME

FUNERAL DIRECTORS
AND EMBALMERS

Lady Assistant--Auto Ambulance Service

97 E. College Street

Phones 62-683

106

ASHEVILLE, N. C. (1923) CITY DIRECTORY

Plumbing and Heating

For Quick Service Call

J. R. RICH CO.

PHONE 364

21 BROADWAY

Allen Louis J (Annie), firemn Sou Ry, h 375 Biltmore av
Allen M Raleigh, slsmn H T Sharp, h 87 St Dunstan's rd
Allen Margaret Miss, clk Palais Royal, h 164 Blanton
Allen Mary B Miss, h 48 Coleman av
Allen O H, chauf Alley Taxi Service, h 36 n French Broad av
Allen Orene L, gro 293 Southside av, h 1 Ralph
ALLEN P R COMPANY (P R Allen), general ins 310-311 Drhumor Bldg
—phone 1077

P. R. ALLEN

GENERAL INSURANCE

Representing all lines of Insurance, namely—Fire, Life, Liability, Health, Accident, Automobile, Plate Glass, Burglary, Steam Boiler, and Surety Bonds. Only the best companies represented. (See Classified Insurance.)

Office 310-311 Drhumor Bldg.

Phone 1077

ALLEN PETER R (Carrie A) (P R Allen Co), h 198 Merrimon av—
phone 2336

Seague's Drug Store

PROFESSIONAL DRUGGISTS

Phone 260

33 Patton Ave.

BEAM - LINK & CO.

Real Estate, Loans and General Insurance

33½ Patton Ave.

Phones 3241-1990

Allen Thos R, trav slsmn, h 96 Cumberland av
Allen W Burr (Edith), osteopath 207-209 Castanea Bldg, h R D 2
Allen Wm, hlpr Keener's Tir & Auto Service, h R D 1
*Allen Wm A (Emma), lab, h 125 Pine
Alley C Spencer (Sarah) (Alley Taxi Service), h 36 n French Broad av
Alley Fannie, wid T D, h 247 Rankin av
Alley Geo B (Sarah E) (Alley Taxi Service), h 36 n French Broad av
Alley J Heyward, sign painter, h 247 Rankin av
Alley Louis D (Faye), bkkpr Postal Tel Co, h 247 Rankin av
Alley Taxi Service (C S and G B Alley), 27 e College
Allied Factories Co (The) (Mrs H J Clancy, J E Johnston), aluminum
ware 48 Amer Natl Bk Bldg
Allis Edwd S (Mary L), propr Camp Allis, h Chunns Cove (R D 2)
ALLISON ANDREW B (Hattie), v-pres Barnett Dry Goods Co, h 52
Summit S Bilt
Allison Argus G (Florence), pressmn The Inland Press, h 223 Patton av
*Allison Belle, cook, rms 433 Depot
Allison Coleman N (Bessie), h 6 All Souls Crescent Bilt
Allison D Otis (Mary), mech Red Bus Linc, h 54 Asheland av
Allison Ernest V (Katherine), engrn Oteen, h 97 McDowell

Cecil Business College

3rd Floor New Sondley Bldg.

Bookkeeping, Shorthand, Type-
writing and all Allied Subjects.

R. T. CECIL, A. B.

Pres.-Genl. Mngr.

Phone 1100

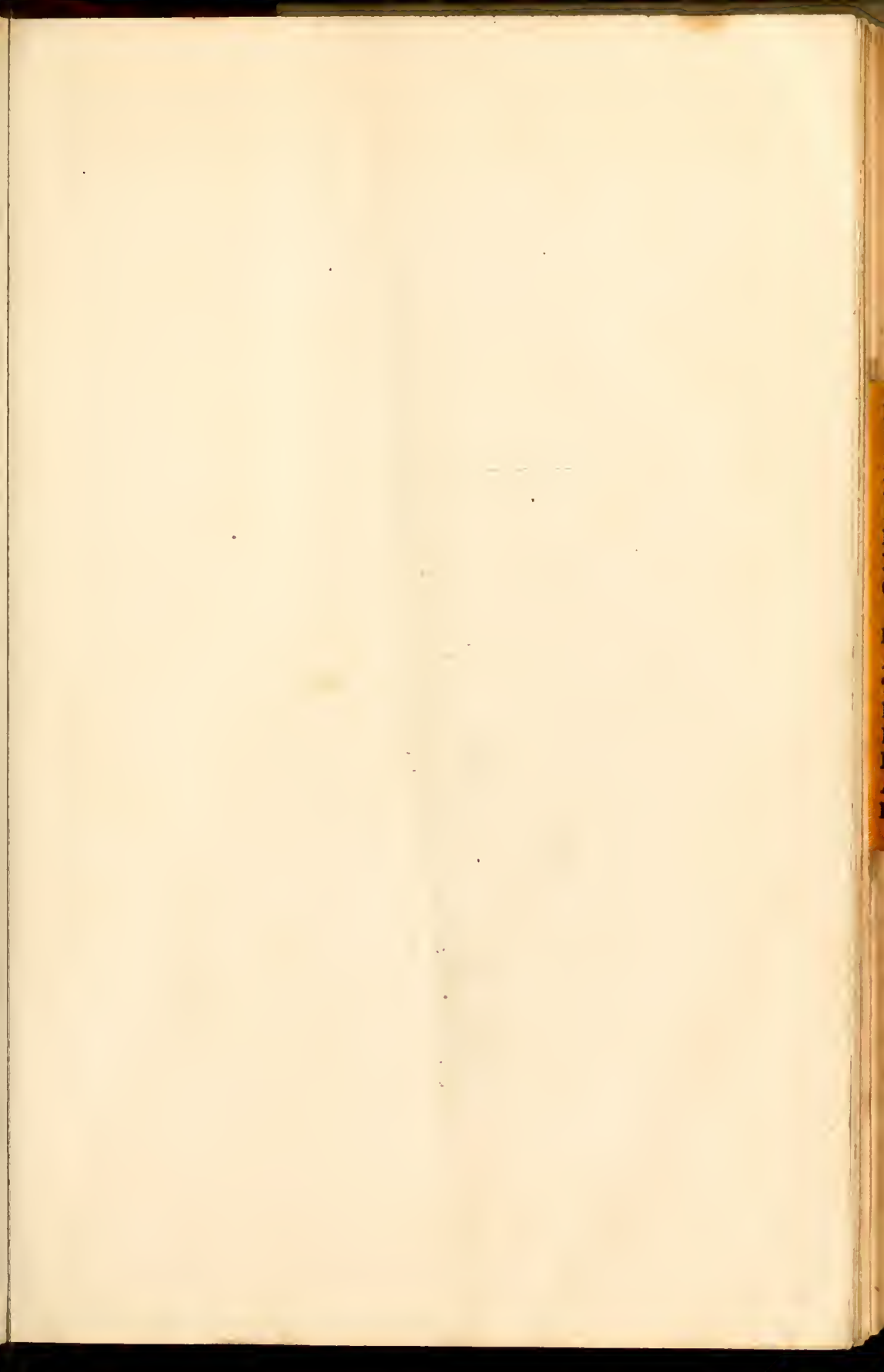

C. P. AMBLER, M. D.

A. C. AMBLER, M. D.

MISS BELLE CAMPBELL, R. N., Superintendent

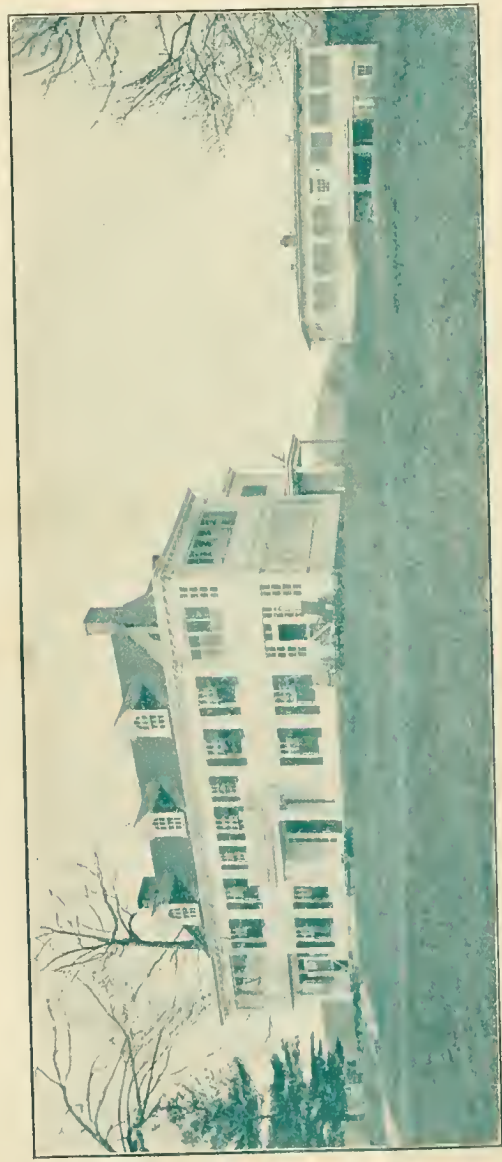

AMBLER HEIGHTS SANITARIUM

An institution conducted for the purpose of furnishing modern and first-class accommodations to incipient and convalescent tuberculous cases. Located on the Black Mountain asphalt State highway, four miles from Asheville.

Asheville city water and electric lights. Graduate nurses only employed. All beds have sleeping porch space and steam-heated dressing rooms.

Most rigid sanitary measures will be enforced. All modern methods of treatment known to the profession employed.

No advance cases admitted. Reservations made only through city office. For rates and further information, address

AMBLER HEIGHTS SANITARIUM,
P. O. Box 1080, Asheville, N. C.

CAROLINA Coal & ICE CO. Phone 130
 50 PATTON AVENUE
 "M & W" INDIAN Prompt Delivery Weights Accurate

ASHEVILLE, N. C. (1923) CITY DIRECTORY 107

Allison Florence Mrs, clk Bon Marche, h 223 Patton av
 Allison's Flower Shop. (Mrs R O Allison), 47 Patton av
 Allison Gedwin D (Sallie E), gro 743 Biltmore av, h 114 Woodward av
 Norwood pk
 Allison's Greenhouse, 530 Haywood rd W Ashev, T B Allison propr
 Allison Harry R, student, h 59 Bartlett
 Allison Helen L Miss, student, h 59 Bartlett
 Allison Irvin (Callie), engr Sou Ry, h 59 Bartlett
 Allison J H (Lillian), mngr, h 35 Montford av
 Allison Jos W, firemn Sou Ry, h 59 Bartlett
 Allison L Caney (Celia), painter, h 33 Fulton
 Allison Leola Miss, housekpr Glen Rock Hotel, h same
 Allison Lona Mrs, emp Manhattan Ldy, h 33 Fulton
 Allison Oliver, h 17 Williams
 Allison Rosalie O Mrs (Allison's Flower Shop), bds The Av'mre
 Allison Saml F, mngr Ry Employes Store, h 59 Bartlett
 Allison T Birch (Rosalie), propr Allison's Greenhouse, bds The Av'mre
 Allison Vera M Miss, h 33 Fulton
 Allison Virginia Miss, student, h 114 Woodward av Norwood pk
 Allman Harriett Miss, stengr W H Harrison and B C Outlaw, h 31
 Tremont pk W Ashev
 Allport Construction Co (J H Allport), road bldrs 57 e College

CLEMENTS & CHAMBERS
 Exclusive Agents for Edwin Clapp & Son Shoes for
 Men and J. & T. Cousins Shoes for Ladies.
 47 PATTON AVE. PHONE 602

If you get ditched
 or wrecked call
 our Wrecker the

"Ball o' Fire"

CAZEL AUTO SERVICE COMPANY
 Phones—Bus. 358, Night 674, Sundays 2159 111 Broadway

Allport J Hobart (Frances) (Allport Construction Co) (Southern Gray
 Co), h St Dunstan's rd
 Allport Myrtle S, wid Andrew, h 69 Edwin pl
 Allred Mabel Miss, stengr Imp Life Ins Co, rms Y W C A
 Allston Ellen S Miss, stengr F W Thomas, h 17 Cullowhee
 Allston Wm F (Carolina Radio Co), res Flat Rock N C, rms Y M C A
 *Almonds Gussie, cook, rms 4 Masonic Temple
 *Alston Adeline, dom, h 18 Ocala
 *Alston Lena, dom, h 18 Ocala
 *Alston Pauline, dom, h 18 Ocala
 Altamont Co, real est 312-13-14 Haywood Bldg, Dr J A Sinclair pres,
 Dr F W Griffith v-pres, D L Meriwether sec-treas
 Altwine Oscar R, inventor, bds 68 Haywood
 Alva Glenn Cottage, Albemarle pk
AMBLER ARTHUR C (Drs Ambler & Ambler, Ambler Heights Sanitarium), 72 Broadway—phone 241, h same
 Ambler Barbara Miss, stengr Drs Ambler & Ambler, h 72 Broadway
AMBLER BUILDING, 72 Broadway—phone 241
AMBLER CHASE P (Drs Ambler & Ambler, Ambler Heights Sanitarium), 72 Broadway—phone 241, h same
 Ambler Dorothy Miss, stengr Drs Ambler & Ambler, h 72 Broadway
AMBLER HEIGHTS SANITARIUM (Drs Chase P and Arthur C Ambler), 1½ mi e of Biltmore N C on Black Mountain rd—phone 3779, Miss Belle Campbell r n supt (see opp)
 Ambler Jno V, student, h 72 Broadway

Hill's

THE
 WHITE
 MARKET

Phones
 3561-3562

City
 Market

Country
 Sausage

If you want the plain, unvarnished FACTS about this city and section, read

THE ASHEVILLE ADVOCATE

No interests to protect; no political party to defend
 Endorsed by The Central Labor Union and all Affiliated Crafts

T. P. JOHNSON & COMPANY

SHEET METAL WORKERS

All Kinds of Roofing, Guttering and Conductor Work—Metal Ceiling, Skylights and Galvanized Iron Cornices

Office and Shop, 157 Biltmore Avenue

Phone 325

108

ASHEVILLE, N. C. (1923) CITY DIRECTORY

RASHID'S CREDIT SHOP

L. J. RASHID, Prop.

Ready-to-Wear Garments for Ladies and Gentlemen

32 PATTON AVE.—2D FLOOR

Asheville, N. C.

AMBLER & AMBLER DRS (C P and Arthur C), physicians 72 Broadway—phone 306 and 241

Amburgey Saml (Pearl), mchst, h Brooklyn S Bilt

AMERICAN NATIONAL BANK (The), 44 Patton av s e cor Church—phones 28 and 79, L L Jenkins chmn of the board, J E Rankin pres and trust officer, A E Rankin v-pres-cashr, Henry Redwood v-pres, Jos B Brandt, Jos B Whitfield and P P Brown asst cashrs (see front cover and p 4)

AMERICAN NATIONAL BANK BUILDING, offices, 44 Patton av American Red Cross, Ashev Chapter 8-12 Technical Bldg, Clarence Blackstock sec

Ames Geo P (Flora M), h Fairview rd Bilt

Amiss J Taylor (Jane B), pharmacist, h 37 Lawrence pl Grove pk

Ammel Fred, emp Natl Casket Co, h 24 Cherry

Ammons Carlisle, student, h 52 Tremont pk W Ashev

Ammons Ephriam E, h 52 Tremont pk W Ashev

Ammons Jack (Bonnie), emp Oakley Nurseries, h Fairview rd Bilt

Ammons Jno J (Adeline), tchr, h 52 Tremont pk W Ashev

AMMONS RHODA MISS, student, h 52 Tremont pk W Ashev

Ammons Trissie E Miss, tchr, h 52 Tremont pk W Ashev

Anders Alfred B (Alice), carp, h 145 Millwood rd W Ashev

Anders Ardle, h 20 Nevada W Ashev

Anders Benj F (Retta), carp, h Woodfin (R D 4)

Anders Clarence, auto mech Richbourg Motor Co

Anders Ernest, h 5 Woodrow av

Anders Eita Miss, h 76 Park av

Anders J Burgin (Florence), embalmer Hare & Reynolds, h 45 Highland

Anders Janie Miss, h 145 Millwood rd W Ashev

Anders Jettie Miss, h 145 Millwood rd W Ashev

Anders Jno, h 45 Highland

Anders Jno H (Josephine), meat pckr, h 117 s Liberty

Anders Josephine Mrs, boarding 117 s Liberty, h same

Anders Kenny C, hlpr E C Jarrett, h 45 Highland

Anders Lillian Mrs, clk H C Hood, h 14 Starnes av

Anders Martha Miss, h 45 Highland

Anders Max (Dora), switchmn Sou Ry, h 7 Buxton

Anders Norman (Nellie), h 32 Williams

Anders Phillip K (Julie), carp, h 20 Nevada W Ashev

Anders R Curtis (Maggie), emp Ashev Cotton Mills, h 26 Craven W Ashev

Anders R D, student, h Beaverdam rd Grace

Anders Reginald H (Florence), bkkpr Amer Natl Bk, h 134 Rankin av

Anders Theo C (Lillian), emp Ashev P & L Co, h 14 Starnes av

Anders Verdie Miss, h 20 Nevada W Ashev

Anders Weston G (Elizabeth), police, h 134 Rankin av

Anders Wm R (Rosa), emp Caro Creamery Co, h 194 e College

Anders Zula Miss, h 20 Nevada W Ashev

ANDERS see also **ANDREWS**

Anderson A Grady (Vivian), lab, h 31 Reed S Bilt

Anderson Ada Miss, emp Swanna Ldy

*Anderson Anna, cook Fairview rd Bilt, h same

Anderson Arthur C (Emma), switchmn Sou Ry, h 42 Louie

*Anderson Azria N, eating hse 426 s French Broad av, h 68 Spruce

Anderson Chas B (Lela), prin West Ashev Schl, h Galax av W Ashev

*Anderson Cleo, lab, h 8 Sorrell

Conover, Cable, Kingsbury and Wellington Pianos,
Carola and Euphonia Inner Players
THE EUPHONIA REPRODUCING INNER-PLAYER
Factors for MASON & HAMLIN Pianos

CABLE PIANO CO.

ASHEVILLE, N. C.

15 BROADWAY

NOTARY PUBLIC

Office Phone 91—Residence Phone 1174

S. D. HALL & SON
REAL ESTATE BROKERS

S. D. HALL, HUGH C. HALL

64 Patton Ave.

Asheville, N. C.

WEST ASHEVILLE PHARMACY

GEO. A. SHIEDER, Propr.

PRESCRIPTIONS CAREFULLY COMPOUNDED

Headquarters for School Books and Supplies

418 Haywood Road (Next Door to P. O.)—Phone 2316

WEST ASHEVILLE

ASHEVILLE, N. C. (1923) CITY DIRECTORY

109

- *Anderson David (Annie), lab Sou Ry, h 118 Ora
*Anderson David (Lula), lab, h 46 Pine
*Anderson Edna, laund, h 5 Dewey
*Anderson Edwd (Azzee), lab, h 46 Miller
*Anderson Eleanor, cook, h Hendersonville rd
*Anderson Ella, tchr Stephens-Lee Schl, h 27 Furman av
*Anderson Ella Miss, h 127 Virginia av W Ashev
*Anderson Geo, lab, h Hendersonville rd
*Anderson Henry (Anna), lab, h 38 Wallack av
*Anderson Henry (Minnie), lab Bilt Dairy, h Hendersonville rd
*Anderson Herbert J (Louvenia), driver Mt City Ldy, h 47 Fulton
*Anderson Inez Miss, ofc asst Ashev Miss Hosp, h 32 Furman av
ANDERSON J GARRETT (Lottie L), treas-mngr French Broad Hospital and physician 219-221 Legal Bldg—phone 568-1, office hours 10 to 12 a m and 3 to 5 p m, h 547 Haywood rd W Ashev—phone 568-2
*Anderson J Wall (Almira), clk S E Exp Co, h 822 Haywood rd W Ashev
*Anderson Jas, plmbr, h 92 Eagle
*Anderson Jas (Amanda), lab, h S Ashev
*Anderson Jas (Cora), lab, h S Ashev
*Anderson Jennie, dom, h 27 Campbell
*Anderson Jesse, lab, h 76 s Market
ANDERSON JO H, pres-genl mngr Anderson Motor Co (Inc), bds The Knickerbocker
*Anderson Jno (Carrie), janitor W U Tel Co, h Chunn's Cove (R D 2)
*Anderson Jno B (Sadie E) (Stevens, Anderson & Stevens), notary 203-204-204-A Oates Bldg, h 49 Watauga
*Anderson Lillian, cook M V Moore & Co, h Hendersonville rd
*Anderson Mamie, dom, h 38 Hill
*Anderson Marcus, h 21 Hall
*Anderson Marie, dom, h 48 Poplar
*Anderson Mary, h 146 Eagle
*Anderson Matthew (Lillie), lab, h 51 Gudger
*Anderson Miller, h 234 Haywood
*Anderson Monroe C (Laura), lab, h 48 Poplar
ANDERSON MOTOR CO (Inc), 17-19 n Market—phone 4121, Jo H Anderson pres-genl mngr
*Anderson O'Dowd, lab, rms 19 Max
*Anderson Pauline, laund, h 44 Velvet
*Anderson Rebecca, cook Mrs S F Chapman, h (r) 392 Charlotte
*Anderson Reuben, chauf, h Hendersonville rd
*Anderson Rosa B, wid R L, h 127 Virginia av W Ashev
*Anderson Roy E (Elizabeth A), waiter Crystal Cafe No 3, h 171 Haywood
*Anderson Sallie, clk Frank Peak, h 5 Haid
*Anderson Saml W (Thankful), brkmn Sou Ry, h 20 Turner
*Anderson Springfield (Estelle), brkmn Sou Ry, h 36 Beech Hill
*Anderson Thos (Nannie E), eating hse S Buttrick, h same
*Anderson Thos S (Susie), h 84 Elizabeth
*Anderson Virgil (Jessie), lab, h 11 Lincoln av
*Anderson Virginia, laund, h 27 Campbell
*Anderson Walter (Alma), lab, h 98½ Hill
*Anderson Wm (Kate), lab, h 95 Hill
*Anderson Wm M Rev (Ella E), pastor Southside A M E Z Church, h 27 Furman av

Asheville Power & Light Company
LIGHT AND POWER
Phones: Meter, Sales and Trouble Dept. 879; General Office, 69; Supt.'s Office 1400

-J. C. MCPHERSON-

PLUMBING, STEAM AND HOT WATER HEATING

Slate and Tin Roofing—Galvanized Iron Work—Hot Air Furnaces

73 BROADWAY

PHONE 133

CRAVEN'S DRUG STORE

End West Asheville Car Line

Phone 3091

STOCK AND SERVICE SECOND TO NONE.

110 ASHEVILLE, N. C. (1923) CITY DIRECTORY

Nichols

Shoe

Co.

Cash

**Shoemakers to
the family**

7 N. W.

Pack Sq.

Phone 299

Andrews Benj (Rhetta), carp C W P Co, h Burnsville Hill, Woodfin (R D 4)
 Andrews Ed, carp J E Joyner, h Grace
 Andrews Fannie Miss, supt Ashev Miss Hosp, h same
 Andrews Geo W (Ollie), carp, h Burnsville Hill, Woodfin (R D 4)
 Andrews Hazel Mrs, tchr Asheland Av Schl, h 158 s Liberty
 Andrews J Jefferson (Irene), blksmith Sou Ry, h 141 Asheland av
 *Andrews Jno, lab, bds 173 Clingman av
 *Andrews Jno (Willie), carp, h (r) 64 Linden av
 Andrews Jos G (Maggie), engnr, h 50 Asheland av
 Andrews Junius M (Mabel), clk H L Timmons & Co, h 37 Majestic av W Ashev
 Andrews Maggie Mrs, furn rooms 50 Asheland av, h same
 Andrews Marie Miss, h 104 Central av
 *Andrews Moses (Lula), lab, h 19 Max
 Andrews Terrell M (Cora J), carp, h 71 Brevard rd W Ashev
 Andrews Warren J (Hazel), clk Emporium Dept Store, h 158 s Liberty
 Andrews Weston G (Elizabeth), police, h 134 Rankin av
 *Andrews Wm (Ella), lab, h 25 Haid
ANDREWS see also ANDERS
 Angel Cochis, h 72 e College
 Angel Lattie (Essie), carp, h 86 3d av W Ashev
 *Angel Fannie, h 117 Black
 Angel Jane, wid Jas P, h 356 Haywood rd W Ashev
 *Angel Jno (Hattie), lab, h 14 Smith
 Angel Lillie Mrs, h Stanley av Woolsey
 Angel Melvin Y (Frances), gro 97 Eagle, h 76 Valley
 Angline Wm T (Maude) (Sou Lbr Co), h 128 Charlotte
 *Anthony Alice, dom, h 23 Hazzard
 Anthony Bros, men's furngs, clothing, ladies' ready-to-wear, shoes, etc, 35 Patton av, E D Anthony pres-genl mngr, A R Arnold loc mngr
 Anthony Bros, shoemkrs 33 w College, W T Davey mngr
 Anthony Dora, wid W B R, h 135 Michigan av W Ashev
 Anthony Emile D, pres-genl mngr Anthony Bros, h Weaverville rd Glendale
 *Anthony Esau (Addie), lab, h 14 Choctaw
 *Anthony Jas (Lizzie), cook, h 23 Hazzard
 *Anthony Mamie, dom, h 23 Hazzard
 Antiseptic Barber Shop No 1 (Chas M Williams), 1 Patton av
 Antiseptic Barber Shop No 2 (E E Stanberry, C M Williams), 7 Haywood
 Antiseptic Barber Shop No 3, 404 Depot, Wm R King mngr
 Antley Addy O (Mary L), mngr Oxo Gas Co, h 175 w Chestnut
 Antley Eloise Miss, clk Bon Marche, rms Y W C A
 Antley Jos, slsmn Southern Land Auction Co, h Sand Hill rd W Ashev
 *Antron Chas, lab, h 114 Poplar
 Appalachian Forest Experiment Station, 13-15-18 Citizen Bldg, E H Frothingham director
 Appalachian Hall (Drs M A and W R Griffin), sanitarium 179 s French Broad av
 Appalachian Packing Co (Inc), cannery, plant New Bridge N C, J H McConnell pres, J J Nichols v-pres, J E Wilson sec-treas
 Appalachian Realty Co, 12 All Souls Crescent Bilt, Geo Stephens pres, Haywood Parker v-pres, C N Wrenshall sec-treas

WEBB & COOK ELECTRIC CO.

**ELECTRICAL CONTRACTORS
ELEVATOR WORK A SPECIALTY**

116 PATTON AVE.

PHONE 4456

ASHEVILLE ICE COMPANY

Wholesale and Retail Dealers in Pure Mount Mitchell Ice

8 SOUTH MARKET STREET

PHONES 72 AND 158

RHINEHEARDT'S PHARMACY

WHERE QUALITY AND SERVICE MEET.
PRESCRIPTIONS A SPECIALTY

End of Car Line, West Asheville

Phones—Day, 1627; Night 1619

ASHEVILLE, N. C. (1923) CITY DIRECTORY

111

*Apostolic Holiness Church, Gudger nr Montford av, Lillie M Williams pastor
 *Appleby Harry L (Ruth), barber Oates Bldg (basement), h 165 s Grove
 Arakas Isidore, confr 90 Patton av and propr The Adelaide, rms 35½ Haywood
 Arakas Michael (Club Cafe & Candy Kitchen), rms 26 Candy Kitchen Bldg
 Arbogast Alfred, h 108 Montford av
 Arbogast Clifford, h 108 Montford av
 Arbogast Houston, h 108 Montford av
 Arbogast Jno C (Ida), pres Caro & Ga Ry Co, Sou Iron Mining Co, Valley River Trading Co, Ga & Caro L & T Co and Junaluska Iron Ore Co, h 108 Montford av
 Arbogast Kathryn Miss, h 108 Montford av
 Arbogast Ralph, h 108 Montford av
 *Arbuckle Rover (Sillie), lab, h 33 Shady Grove W Ashev
 Archer Eula Mrs, h 160 Vermont av W Ashev
 Archer Geo F (Hattie), condr Sou Ry, h 29 Ora
 Archer Opal Miss, tchr W Ashev Schl, h 160 Vermont av W Ashev
 Arcourt Mary, wid Chas, h Chiles av Kenilworth pk
 Ardmon Park, 4 Carroll av, res Mrs K A Hamilton
 Ardmon Park Quarry, Beaucatcher Mtn, office 27 Patton av, W C Doak propr
 Arecton Nick, waiter N Y Cafe, h 18½ Biltmore av
 Argintar Benj, h 107 Washington av
 Argintar Oscar, clk Ashev Furn Co, h 107 Washington rd
 Argintar Sanders (Sallie) (Uncle Sam's Loan Office), h 46 Austin av
 Arizona Apartments (Porter J McKinney), 43 Ravenscroft dri
 Arledge Napoleon B, slsmn Singer Sewing Mach Co, bds 18 Central av
 Arlington Arthur P, electrtn, h 21 Pearl
 Armistead Eugene, clk Sou Ry, bds Florence Hotel
 Armour & Co, packing house products 375 Depot, Wm J Bridges mngr
 Armstrong Bessie Miss, stengr Dr W L Dunn, h 222 Broadway
 Armstrong Cornelia B, wid J H, h 222 Broadway
 Armstrong Clarence R, h 222 Broadway
 Armstrong Elizabeth B Miss, h 222 Broadway
 Armstrong Flora, wid F R, h Chunn's Cove (R D 2)
 Armstrong Hazel Miss, stengr Drs Cotton, Smith, Lynch, Elias, Adams & Folsom, h 222 Broadway
 Armstrong Jas H, b 222 Broadway
 Armstrong Jno L, slsmn Gilmer's, h R D 2
 Armstrong Kathleen Miss, bkkpr M V Moore & Co, rms 20 Ravenscroft
 Armstrong Mary Miss, student, h 222 Broadway
 Armstrong Mary L Mrs, p nurse French Broad Hosp, h same
 Armstrong Nan Miss, rms St Genevieve's
 Armstrong Ralph B, farmer (Ivory), h Chunn's Cove (R D 2)
 Armstrong Rufus (Carrie), farmer, h Chunn's Cove (R D 2)
 Armstrong Wilber F (Leslie), far, h Chunn's Cove (R D 2)
 *Arnes Viola, h 160 s Grove
 Arnette Wm T, cabt mkr W M Jones, h 359 w Haywood
 Arnold Abner R, loc mngr Anthony Bros, h 1 Ravenscroft dr
 *Arnold Addie, laund, h 163 Valley
 *Arnold Benj, lab, h 113 n Lexington
 Arnold Elizabeth Mrs, h 860 Haywood rd W Ashev
 Arnold Florence, wid J M, h 73 Beverly rd W Ashev

ENTERPRISE GARAGE
 Brook St., Biltmore, N. C. Phone 2777
 General Repair Work.—We will repair your car at night if you can't spare it in day time. All work Guaranteed. Ford Parts, Tires, Tubes, Accessories. Gasoline, oil, greases, Etc. Cars called for & delivered

Dixie Poster Advertising Co.
 R. E. WORKMAN, Mngr.
 Outdoor Poster Advertising—A-A Service
 4½ N. Pack Square (3d fl) Phone 2625

William Coleman & Company

REAL ESTATE—FIRE INSURANCE

18-21-22 Electrical Building

Phone 2496

Visitors Welcome !!

Asheville Chero-Cola Bottling Co.



Halsey Leavitt

INSURANCE

Life, Accident, Health and Fire

—LOANS—

39 American Natl. Bank Bldg.

Phone 1236

IDEAL PAINT & VARNISH CO.

Wholesale and Retail Distributors

DeSOTO Paints, Stains, Varnishes

"Save the Surface and You Save All"

422 Haywood Road Phone 1058 W. Asheville, N. C.

- *Arnold Flossie, emp S & W Cafeteria, h 34 Ocala
- *Arnold Frank, lab, h 150 Livingston
- *Arnold Georgianna, laund, h (r) 58½ Mountain
- Arnold Herman F (Victoria), musician, bds 319 Merrimon av
- *Arnold Jas (Onie), ship clk Ashev Gro Co, h 31 w Chestnut
- Arnold Jno C, h 157 Blanton
- *Arnold Jos, lab Curry Motor Co
- *Arnold Madison (Robbie), chauf Blue Ridge Gro Co, h 14 Magnolia av
- Arnold Myrtle Miss, h 157 Blanton
- *Arnold Robt (Frances), lab, rms 72 Ralph
- *Arnold Robt (Maggie), waiter Kenilworth, h 31 Ocala
- *Arnold Wm (Flossie), h 34 Ocala
- Arnold Wm J (Sarah), painter Sou Ry, h 157 Blanton
- Arnold Wilmer J Jr (Bessie), sup clk Sou Ry, rms 170 Blanton
- Arrington Holbert J, driver Holcombe Coal Co, h Connally's Ridge
- Arrington J Dewey, clk, h Connally's Ridge
- Arrington Jas (Rosa), wood yd Burnsville Hill, Woodfin (R D 4) h same
- Arrington Lattie (Jettie), blksmith Hans Rees Sons, h Connally's Ridge
- Arrington Ollie Miss, smstrs M V Moore & Co, rms 45 Highland
- Arrowood Columbus C (Mary), mtrmn Ashev P & L Co, h 30 Carter
- Arrowood M Waverly (Lillie), auto mech, h 10 Blanton
- Arrowood Nathaniel (Sarah), far, h 35 Randolph W Ashev
- Arrowood Sue Miss, clk Kress', h 10 Blanton
- Arrowood Wiley J (Sadie), mech Coml Truck Ser Sta, h 69 Blanton
- Art Sign Co (H C Whipple), sign painters 4½ n Pack sq (3d fl)
- *Arthur Annie, cook, h 15 Mountain
- Arthur Boyd S (Sudie), carp, h 14 Mears av W Ashev
- Arthur Edith D Miss, sec Home Service section Amer Red Cross, h 16 Buncombe
- Arthur Frank T, trav slsmn Sawyer Auto Equip' Co, h 1 Woodley av, Norwood pk
- Arthur Hayne C (Ollie), washer Greer's Wet Wash Ldry, h Grace
- Arthur Helen Miss, tchr Ashev High Schl, h 130 Washington rd
- Arthur J Nathan (Olive), pipe ftr Sou Ry, h 104 Louisiana av W Ashev
- Arthur J Waller (Ellie), firemn Sou Ry, h 100 Blanton
- Arthur Jas N (Olive), emp Manhattan Ldry, h Beaverdam rd Grace
- Arthur Jno W L (Sophia B), lumber, h 63 East
- Arthur Nannie L Miss, h 63 East
- ARTHUR W H CO** (W H Arthur, W M Jones), tinnerns and sheet metal workers 75-77 Broadway—phone 2116 (see front cover)
- ARTHUR WM H** (Minnie) (W H Arthur Co), h 41 Baird—phone 2473
- Artus Eudor A (Julia), gardener, h 22 Livingston
- Arvine Jas D (Lizzie M), bkkpr Battery Park Bnk, h 52 Edwin pl
- Arwood Claude (Edna), electrn Ashev P & L Co, h 81 State W Ashev
- Arwood Henry C (Mattie), driver H J Olive, h Hazel Mill rd W Ashev
- *Ashby Jane, h 42 Short
- Ashe Alex E, bkkpr Central Bk & Tr Co, rms Y M C A
- Ashe Ida M Miss, h 40½ Biltmore av
- Ashe Mattie, wid Jno, smstrs H P Petrie, h 40½ Biltmore av
- Ashe Maude Miss, emp Ashev Mica Co, h same
- Ashe Wm M, clk Twiford's Shoe Store, h 62 Flint
- Asheland Avenue School, 190 Asheland av, Mrs M C Pickens prin
- Asheville Academy & Allen Industrial Home for Colored Girls, 241 e College, Miss Louise Bell supt

EDWARD A. FARLEY

R. L. CHANCE, Manager

Head to Foot Outfitters for Men, Women and Children

(Charge Accounts Solicited)

16 SOUTH PACK SQUARE—PHONE 176

ZIMMERMAN & SMITH

PUBLIC ACCOUNTANTS

PHONE 2697

60½ PATTON AVENUE

ASHEVILLE, N. C. (1923) CITY DIRECTORY

113

- Asheville Advertising Club, 8 Government, L Edwin Gill pres
ASHEVILLE ADVOCATE (The), pub every Thursday by Advocate Publishing Co, 91 Patton av—phone 2741, C G Worley genl mngr, Asa Biggs editor, Don H Vincent adv mngr (see bottom lines)
 Asheville Apartment Co, 312-13-14 Haywood Bldg, Dr F W Griffith pres, Dr J A Sinclair v-pres, D L Meriwether sec-treas
 Asheville Assn for Public Health Nursing (The), City Hall, Miss Pearl Weaver superv
 Asheville Auditorium, Haywood cor Flint, A N Cooper mngr
 Asheville Auditorium Co, ofc 17½ Patton av
ASHEVILLE BAKING CO (Inc), 110-114 Patton av—phone 622, Roger A Grant pres, Jas W Kelley v-pres, Helen G Grant sec
 Asheville Barber Shop (T P Young), 14 Patton av
 Asheville Barber Supply Co (J B Bradford), 14 Broadway
 Asheville Battery Co (J H Spears), College cor Market
 Asheville Blue Gem Coal Co (W H Bird), 41 Broadway, E R Bird, mngr
 Asheville Candy Co (whol) (Leon Rocamora), 420 Southside av
 Asheville Cemetery, Green st, G H Cochrane supt
ASHEVILLE CHAMBER OF COMMERCE, 33-35 Broadway—phones 3456 and 3457, P M Burdette pres, H W Plummer and W M Smathers v-pres, N Buckner sec, A G Barnett treas (see p 14)
ASHEVILLE CHERO-COLA BOTTLING CO (see Chero-Cola Bottling Co) (see top lines)
ASHEVILLE CITIZEN (The) (daily and Sunday) 25 Haywood—phones bus 4200-4201, editorial 2167-2168, adv dept 2612, The Citizen Co proprs, W Randall Harris bus mngr, C K Robinson editor, C R McIntyre adv mngr (see inside back cover)
 Asheville City Market, e Pack sq
ASHEVILLE CITY OFFICIALS (see Miscellaneous Dept)
 Asheville Club (The), 31½ Broadway, W R Patterson pres, L J Fanning v-pres, S R Adams sec-treas, F E Purchas mngr
ASHEVILLE COAL CO, 50 Patton av—phone 40 (see Carolina Coal & Ice Co)
 Asheville Comfort Station, center Pack sq
 Asheville Community Chest (Inc), 31 Amer Nat'l Bk Bldg, Jno H Cathey pres, A H Vanderhoof v-pres, H E Gruver sec-treas
 Asheville Cone & Machine Co (M K Zindel, W H Zindel, F B Goforth), 73 Choctaw
ASHEVILLE CONSTRUCTION CO, office 20 n Pack sq—phone 223 branch ofc Sou Frt Depot—phone 645 Quarry Smith's Bridge Emma rd—phone 1087, C S Reed pres, H M McDowell sec-treas (see top lines)
 Asheville Cotton Mills (Inc), w Haywood nr Sou Ry, J E Hardin pres, I C Long v-pres, M D Long sec-treas
ASHEVILLE COUNTRY CLUB, Charlotte st extd—phones 1966 and 889, A F Wenige mngr
 Asheville Country Club golf links Charlotte st extd
 Asheville Creamery (G E Fletcher), 145 Southside av
ASHEVILLE DENTAL LABORATORY (C W Toombs) phrosthetic dentistry and dental supplies, 17 Citizens Bk Bldg—phone 4077 (see p 23)
 Asheville Development Co, Kenilworth pk, J M Chiles mngr
 Asheville Dokay Club meets Pythian Hall, G A Digges Jr pres, Karl Yonge sec
 Asheville Employment Agency, 1½ Biltmore av, Brooks Wooddell mngr

W. H.**Rymer**

Incorporated

**P
I
A
N
O
S**12 Govern-
ment St.

Formerly

Known as

Battery

Park Place

100 Charlotte St.

Phones 924-925

The Charlotte St. Pharmacy, Inc.
"YOUR NEAREST DRUG STORE"**MOALE & MERIWETHER** Real Estate and Insurance
Phone 661
CITY AND SUBURBAN PROPERTY Farms and Timber Lands

Laundry
12
Penland
Phone
2000

ASHEVILLE LAUNDRY

LAUNDERING & DRY CLEANING

Cleaning
81
Broadway
Phone
1234

114

ASHEVILLE, N. C. (1923) CITY DIRECTORY

Shampooing,
Manicuring,
Facial and
Scalp
Treatments.
Marcel and
Permanent
Waving.
Hair Tinting
Hair Goods.

**MRS.
DALE'S**

**MARI-
NELLO
SHOP**

Phone 1671
36 Haywood
Street.

**Your
College**

**Vance's
Practical
Business
College**

33½

**Patton
Avenue**

Phone
3841-J

- Asheville Energy (official organ Asheville Chamber of Commerce), 33 Broadway
- ASHEVILLE FILLING STATION**, gasoline, oils, tires, supplies, vulcanizing etc, n Market cor Walnut—phone 437, W A Goodson mngr (see insert at classified gasoline filling stations)
- ASHEVILLE FIRE DEPARTMENT HEADQUARTERS** City Hall—phone 1000, A L Duckett chief
- Asheville Fish Co (H G McKenzie) City Mkt
- Asheville French Dry Cleaning Co, 42 Southside av, J C Wilbar propr
- Asheville Furniture Co (S L Gottlieb), 17 Biltmore av
- Asheville Grain & Feed Co, whol, 9-11 Citizen Bldg, M T Holman mngr
- ASHEVILLE GROCERY CO**, wholesale groceries and coffee roasters 381-383 Depot—phone 885-886, H C Johnson propr
- Asheville Harness Co (Inc), 33 Biltmore av, J P Coston pres, Chas Glass v-pres, C N Webster sec-treas
- Asheville High School, e College at Oak st, A J Hutchins prin
- Asheville Home Builders (Inc), bldg contrs, 28 Amer Natl Bk Bldg, E E Eller pres, J G Deshler sec-treas
- Asheville Home School, Biltmore av cor Victoria rd, Jno E Calfee pres
- ASHEVILLE ICE CO**, wholesale and retail dealers in pure Mt Mitchell ice, s s Market—phones 72 and 158, A W Faulkner mngr (see bottom lines)
- ASHEVILLE INDIAN CO**, motorcycles and repairing, sole agents of the famous Indian, the standard motorcycle of the world, 28 w College—phone 3831, R V Collins mngr
- Asheville Knitting Mill, mnfrs, half hose, 53 Buffalo W Asheville, W Y Frazier propr
- ASHEVILLE LAUNDRY**, 12 Penland—phones 2000-2001, James J Nichols mngr, dry cleaning and dyeing dept, 81 Broadway—phones 1234-1235, J D Miller mngr (see top lines)
- Asheville Mattress Factory (C G Bulloch, E A Peebles), 182-186 Clengman av
- ASHEVILLE MERCHANTS ASSOCIATION** (Inc), 28½ Broadway—phones 2016 and 4326, J A Goode pres, F O C Fletcher v-pres, Miss Anne Garrity sec, Robt Hoffman treas
- Asheville Methodist Protestant Church, Merrimon av cor Hillside, Rev C A Isner pastor
- Asheville Mica Co (W Vance and S Herbert Brown), Sou Ry tracks e Bilt
- ASHEVILLE MISSION HOSPITAL**, Charlotte cor Woodfin—phones 63-2203, supt office 2055, Miss Fannie Andrews supt
- Asheville Mission Hospital nurses home, 17 Charlotte
- ASHEVILLE MORRIS PLAN CO** (Inc), 10 Battery Park pl—phone 3857, H A Miller pres, C G Lee v-pres, S Lipinsky v-pres, S L Forbes sec-treas
- Asheville Motor Club, 33 Broadway
- Asheville Motor and Machine Co (Jno B Orr), 107 Broadway
- Asheville Municipal Incinerator, 110 Williams
- Asheville National Farm Loan Assn, 1 Electrical Bldg, J S Coleman pres, C H Alexander v-pres, W T Wray sec-treas
- Asheville Normal & Associated Schools, Biltmore av cor Victoria rd, Jno E Calfee pres
- ASHEVILLE OSTEOPATHIC SANATORIUM** (Dr Elizabeth E Smith) Weaverville rd nr New Bridge—phone 841-Ring 1

THE RED BUS LINE, INC.

Operates Busses on Regular Schedule Between
ASHEVILLE, HENDERSONVILLE, BLACK MOUNTAIN, WAYNESVILLE, N. C.,
AND GREENVILLE, S. C.—SPECIAL BUSES ANYWHERE.
Office 65 Biltmore Av.—Phone 3906
Branch, 1 Biltmore Av.—Phone 3686

J. E. CARPENTER

JEWELER

DIAMONDS, WATCHES, JEWELRY—FINE WATCHMAKING AND ENGRAVING
PACK SQUARE

PHONE 797

ASHEVILLE, N. C. (1923) CITY DIRECTORY

115

- ASHEVILLE OVERLAND-KNIGHT** (Inc), distributors Overland and Willys-Knight automobiles, 111 e College, M O Jackson pres, Ellsworth Lyman mgr
- Asheville Packing Co, Westwood pl, W Ashev
- ASHEVILLE PAINT CO**, wholesale and retail paints, oils, varnishes, glass, painters' supplies etc, 19 Broadway—phone 1779, E T Trigg pres, D E Bennett v-pres, treas and mgr, R L Mull sec (see card at paint jobbers)
- ASHEVILLE PAVING CO** (J K Cowan, F J Fanning, N S Rorison, F B Oates) office 20 n Pack sq—phone 2251 plant Sou Ry tracks Woodfin
- ASHEVILLE PLUMBING AND HEATING CO** (A J Huvard), contractors and engineers, 32 n Lexington av—phone 2637 (see side lines)
- ASHEVILLE POLICE COURT**, City Hall, R M Wells judge
- ASHEVILLE POLICE DEPARTMENT**, City Hall, W R Messer chief
- Asheville Post Card Co (L C LeCompte), whol 85½ Patton av
- Asheville Potato Chip Co (Jno V and Robt L Link), 103 Southside av
- ASHEVILLE POWER AND LIGHT CO**, genl offices Patton av cor Ashland av—phone 69, sales meter and trouble depts—phone 879, supts ofc—phone 1400, power plant 131-151 Avery, gas plant 140 Avery, C E Johnson pres, H W Plummer v-pres and genl mgr, B M Jones asst treas, F A Woodcock genl supt, J D Caldwell supt gas dept, H A Ballard chf engr (see side lines)
- Asheville Printing and Engraving Co (Inc), 15 Church, Mrs Belle Steele v-pres, W A Steele sec-treas
- ASHEVILLE REAL ESTATE BOARD**, H T Sharp pres, F M Messler v-pres, W T Rowland treas, B Frank Gudger sec, office 32-33 Electrical Bldg (see insert opp Realtors)
- Asheville Republic Truck Co (R J Woodcock, W W Barnard, F A Mims) 51 n Lexington av
- Asheville Rotary Club, meets every Thursday at 1 p. m
- Asheville School, Haywood rd extd
- ASHEVILLE SEED CO** (Inc), 20-22 w College—phones 2177 and 2178, R S Jones pres, Mrs A D Martin v-pres, E P Corey sec-treas
- ASHEVILLE SHEET METAL WORKS** (Permon and Z K Morgan), sheet metal works, expert soldering, oxy-acetylene and electric welding, 39 n Lexington av—phone 3566 (see insert at classified sheet metal workers)
- Asheville Shoe Shine Parlor (Peter S Chakales), 56½ Patton av
- Asheville Shoe Shine & Hat Cleaning Parlor (Peter Chakales, Jno Mimidis) 5 n w Pack sq
- Asheville Sign Service, 35 w Walnut
- ASHEVILLE SUPPLY & FOUNDRY CO** (Inc), 33-35 Eagle—phones: office 155-3181, machine shop 2031, D S Hildebrand pres, H J Sutton sec-treas, Geo W Donnan mgr (see card at Founders and Machinists)
- Asheville Taxi Co (G C Ledbetter), 50 Biltmore av
- Asheville Telephone & Telegraph Co, 31 Haywood, exchange Walnut cor Penland, M A Erskine dist mgr
- ASHEVILLE TIMES** (The), published every afternoon and Sunday morning by Asheville Times Co, 30 e College—phones adv dept 202, editorial dept 201, bus mgr 1204, P M Burdette bus mgr, Gray Gorman mng cditor, D Hiden Ramsey editor (see p 28)
- ASHEVILLE TIMES BUILDING**, 30 e College

Falk's Music House
High Grade Pianos, Player Pianos, Edison Diamond Disc Talking Machines, Victorolas and Graphonolas.
76 Patton Avenue.
Phone 206

By Our
Deeds You
Shall
Know Us

**Mc-
Dowell
&
Roberts**

GENERAL
CONTRACTORS

17 Church
Street

Capability,
Integrity
and
Responsibility.

DR. T. C. TUCKER

X-RAY EQUIPMENT

DR. CARRIE TUCKER

DRS. TUCKER & TUCKER

CHIROPRACTORS

321-322 Haywood Bldg.

Phone 3837—Res. 329

Asheville, N. C.

STEPHENSON STUDIO

Portraits, Kodak Finishing, Enlarging, Art Pictures
 Picture Framing Phone 4251 10 1/2 N. Pack Square

116

ASHEVILLE, N. C. (1923) CITY DIRECTORY

INVESTMENTS

BLUE RIDGE REALTY CO.

JAS. E. WHITESIDE & SON

For Quick Action—Phone 406
 8 Government St.
 Room 7 Coxe Bldg.

RENTALS

**Thomas
 Hume**

**I
 N
 S
 U
 R
 A
 N
 C
 E**

10 Electrical
 Building
 Phone 3136

ASHEVILLE TIMES CO (Inc), publr The Asheville Times, 30 e Col-
 lege—phone 1204, P M Burdette pres-treas, D Hiden Ramsey v-pres,
 Gray Gorman sec (see p 28)
Asheville Transfer and Storage Co, (Herbert C and Edwin Allen), 67-
 71 Broadway
Asheville University, ofc 16 1/2 Patton av, Dr Geo A Hubbell pres, Her-
 man Tramell sec

ASHEVILLE WELDING CO (E E Blake), welders and brazers of all
 metals, 13 Southside av cor Church—phone 1116 (see back cover)
Asheville Window Cleaning Co (R H Layne), 22 s Pack sq
Asheville & Craggy Mtn Ry Co, Craggy N C
Asheville & East Tennessee Railroad Co (Inc), genl ofice 37 Broad-
 way—phone 715, sub sta New Bridge N C—phone 703, J S Cole-
 man pres, Stanley Howland v-pres and genl mngr, G W Epps sec,
 Reginald Howland treas

Ashton Agnes, wid Jas, h 91 Woodrow av
Ashton J F Lang (Mabel), local agt Leedy Mnfg Co, h 9 Brook Bilt
Ashton Mabel Mrs, clk Bon Marche, h 99 Brook Bilt
Ashton Saml, h 91 Woodrow av
Ashton Saml C (Mary V), h 91 Woodrow av
Ashworth Elsie Miss, nurse Clarence Barker Mem Hosp, h 16 All Souls
 Crescent Bilt

Ashworth Theo J (Ruth W), asst agt Pullman Co, h 6 Brook Bilt
Askew Nancy, wid W A, h 7 Wayne W Ashev

ASSOCIATED ADVERTISING CLUBS OF THE WORLD, executive of-
 fices New York City (Piedmont Directory Co Asheville N C mem-
 bers) J H Neal sec

Associated Charities, 160 Biltmore av, Mis E Grace Miller exec sec
Aston Henry D, tchr Ashev High Schl, bds 124 Woodfin
Aston Park (childrens playgrounds and swimming pool), s French
 Broad av cor Philip
Aston Place No 1, 41 Church, No 2, 45 Church, No 3, 53 Church, No 4,
 59 Church

ASTON STIKELEATHER & CO (Gilliland and Fergus Stikeleather
 Jr.) genl ins and real estate, 22-23 Amer Natl Bk Bldg—phones
 4266 and 4267

Gilliland Stikeleather Fergus Stikeleather, Jr.

Aston, Stikeleather & Co.

GENERAL INSURANCE AND REAL ESTATE

**Only the Best Companies Represented—Oldest Agency in
 Asheville.**

**Office: Rooms 22 and 23 American National Bank Bldg.
 Phones 4266-4267**

*Astoria Cafe (Daisy Bennett, Maggie Odom), 26 s Market



DIAMOND GRID BATTERY CO.

G. B. WHITE, Propr.

Official Service Station Philadelphia Diamond Grid
 Battery. We Repair all Makes.

16 N. Spruce St.

Phone 3666

"WE ARE PROUD OF OUR WORK"

TIDDY & HALL

JAMES M. HALL, Owner

AUTOMOBILE PAINTING, UPHOLSTERING AND TOP MAKING

Corner Penland & Walnut Streets.

Phone 2904

ASHEVILLE, N. C. (1923) CITY DIRECTORY

117

Aten Courtney N, h 54 Courtland av
Athens Cafe (Peter Chakales, Nick Mandros), 5 s w Pack sq
ATKIN HENRY (Nell), news editor The Citizen, h 230 Montford av
Atkins Henry (Nell), h 9 Soco
Atkin Susan G, wid Thos W, h 79 w Chestnut
Atkins Augusta Mrs, bds 51 Rankin av
Atkins Danl Rev (Anna C), pastor Oakley Meth Church, h 187 Merrimon av
Atkins Elsie Miss, music tchr, 16½ n Pack sq, h 187 Merrimon av
Atkins Harry T, tel opr Sou Ry, h Logan av W Ashev
Atkins J Wm (Ethel), painter, h 68 Rankin av
Atkins Louise Miss, clk I X L Store, h Hendersonville rd Bilt
Atkins Mary Miss, h Logan av W Ashev
Atkins Maude Miss, h Logan av W Ashev
Atkins Robt, h Logan av W Ashev
Atkins Sarah, wid Wm, h 68 Rankin av
*Atkins Stella, tchr Hill St Schl
Atkins Thos (Annie), farmer, h Logan av W Ashev
Atkins Walter W (Susie), whol feed and produce, 36-38 n Lexington av, bds 41 Central
Atkinson Dora Miss, h 409 Charlotte
Atkinson Edwd B (Elizabeth R), (Nat Atkinson's Sons Co), justice of peace 10 Electrical Bldg, h 82 Westwood pl W Ashev
Atkinson Edwd N (Woodard & Atkinson), h 82 Westwood pl W Ashev
Atkinson Elijah T, h 409 Charlotte
Atkinson Everett W, h 82 Westwood pl W Ashev
Atkinson Frank C, h 82 Westwood pl W Ashev
Atkinson's Nat Sons Co (E B Atkinson), real estate 10 Electrical Bldg
Atkinson Philip H, h 82 Westwood pl W Ashev
Atkinson Wortie Mrs, h 46 Durham av W Ashev
Atlanta Quick Lunch (N G Karambelas), 408 Depot
Augusta Villa (Mrs Clara Brown), furn rooms 51 e College
Auld Frances Miss, h 36 Bearden av
Auld Olin (Matilda), bkkpr Sou Coal Co, h 36 Bearden av
*Austin Adeline, maid Mrs Ada Watson, h 18 Ocala
Austin Albert, mchst Fairchilds Garage, res Leicester N C
Austin Albert B, clk Star Market, h 4 Frederick
Austin Beatrice D Mrs, h 183 Pearson dr
Austin Blanche Miss, stengr Boone Fork Mnfng Co, rms Y W C A
Austin Burrill, h Burnsville Hill Woodfin (R D 4)
*Austin Buzzener, dom, h 14 Ralph
Austin Emma Miss, h Burnsville Hill Woodfin (R D 4)
Austin Emma B Miss, h 60 Oak
Austin Fletcher (Mary J), carp, h 4 Frederick
Austin Frank J (Alice), bkkpr R E Bowles, h 94 Brevard rd W Ashev
Austin J B, chauf, Slayden, Fakes & Co, h W Ashev
*Austin Jas, lab, h 77 Eagle
AUSTIN JNO (Owl Drug Store), h 25 Pearl—phone 1975
Austin Jos, h Burnsville Hill Woodfin (R D 4)
Austin L (Mamie), driver Merch Transf Co, h 41 Eugene av
Austin Lou, h Burnsville Hill Woodfin (R D 4)
*Austin Minnie, laund, h 122 Church
AUSTIN MITTIE C MRS (Austin-Vesey Co), h 19 Grove—phone 2303
Austin Oretta Miss, opr Ashev T & T Co, h 4 Frederick

STREET RAILWAY

ELECTRIC LIGHT AND POWER

GAS

Meter, Sales and Trouble Dept. Phone 879; General Office, 69; Superintendent's Office, 1400

Asheville Power & Light Company

FINLEY'S DRUG STORE

ALWAYS BUSY BUT AT YOUR SERVICE

Nunnally's Candies. Nyal Remedies. Eastman Kodaks and Supplies
PHONES 3200 and 3201 402 DEPOT ST.

FORM 2

ASHEVILLE CONSTRUCTION CO.

GENERAL CONTRACTORS

Merchants' Freight Hauling, Heavy Hauling, Dirt Moving, Furniture Moving
Cement, Sand and Stone Prompt Service

Phones: Office 223, Depot 645, Quarry 1087

Office, 20 North Pack Square

B. FRANK GUDGER & CO.

REAL ESTATE AND INSURANCE

Phone 228

32-33 Electrical Bldg.

(Opposite Patton Avenue Entrance to Postoffice)

Asheville Plumbing & Heating Co.

A. J. HUVARD, Erecting Engineer

CONTRACTORS AND ENGINEERS

Phone 2637

32 N. Lexington Av.
Asheville, N. C.

118

ASHEVILLE, N. C. (1923) CITY DIRECTORY

Austin Robt F (Lillian), chauff, h 39½ Biltmore av
Austin Sadie Miss, h Burnsville Hill Woodfin (R D 4)
*Austin Thos (Jessie), lab, h 15-A Cambell
AUSTIN-VESEY CO (Mrs Mittie C Austin, Mrs M Frances Vesey, J Wesley Vesey and Rodman E Lewis), specialty shop, exclusive ladies ready-to-wear, 27-29 Haywood—phone 2687 (see opp)
Auto Lunch (W D Douglas), eats, drinks, smokes, 13 n Market
Autogenous Welding Co (D F Mosseller), s Lexington av cor Aston
*Avery Andrew W (Henrietta), porter Antiseptic Barber Shop No 1, h 20 Oakdale av
*Avery Anna. laund, h 27 Cole
Avery C L Mrs, h 201 Cumberland av
*Avery Cora, dom, h 30 New
*Avery Hansom, dom, h 7 Hiawassee
Avery Leon G, slsmn Plemmons Motor Co, h 201 Cumberland av
*Avery Margaret, dom, h 30 New
*Avery Monroe (Frady), porter Ashev S & F Co, h 62 Ridge
*Avery Rose, dom, h 143 Pine
Avonmore (The), boarding 107-109 Haywood, D W Misenheimer propr
Axarlis Theodore, waiter Wm Kooles, h 16 Orchard
Ayers Zilla Miss, house kpr 17½ Broadway, h same
Azalea Hospital (U S Genl Hosp No 19), Azalea N C
Azalea Woodworking Co, Azalea N C

B

North Carolina Realty Co.

J. H. GROGG, Sec.-Treas.

78 Patton Ave. Phones: Office 2581; Res. 2981

We Buy, Sell and Exchange All Kinds of

REAL ESTATE ANYWHERE

Asheville, N. C.

B P O Elks, 75½ Broadway

*Babe Bessie, dom Appalachian Hall

Bach Bernard L (Emma), mchst, h 526 Biltmore av

Bachelor Carl (Hettie) h 132 w Chestnut

Backus Gordon T (Mary G), dist U S forest Inspr, h 4 Swan Bilt

*Bacon Jas (Viana), helper Pauls Bakery, h 5 Gaither

Bacteria Therapeutic Laboratories, end East st at Spears av, Dr Karl Von Ruck director

Bade Otto (Marian), repr man Ashev Tel & Tel Co, h 55 Rankin av

*Badlock Jos, lab, h 50 McDowel!

Baer Richd P & Co, whol Imbr, 6 Nat'l Bk of Commerce Bldg, N J Warner mngr

Bagwell Clarence, h Grace (R D 1)

Bagwell Clyde, hlpr W H Arthur Co, h Grace (R D 1)

Bagwell Ella G, wid W L, h Grace (R D 1)

Bagwell Frank W (Ella), slsmn Powell Gro Co, h Burnsville Hill

Bagwell Hiliard W, clk Ashev S & F Co, h Grace (R D 1)

Bagwell Irvin G (Julia), trav slsmn office 9 Citizen Bldg, h 11 Mont-fora av

Bagwell Maude Miss, tchr Ashev High Schl, h 77 e College

Bagwell Preston, carp. bds 29 Orchard

Mountain City Laundry

PHONES 426 AND 427

The Shop for Ladies

Who Appreciate Individuality

WE CARRY AT ALL TIMES A COMPLETE
LINE OF LADIES' WEARING APPAREL
SPORTS WEAR ESPECIALLY

We keep in direct touch with the markets, which
insures our customers of the latest styles,
newest materials and colorings.

We are exclusive representatives for
ROSE MARY and CO-ED MODELS
in this city

Austin Vesey Co.
SPECIALTY SHOP

27-29 Haywood

Phone 2687

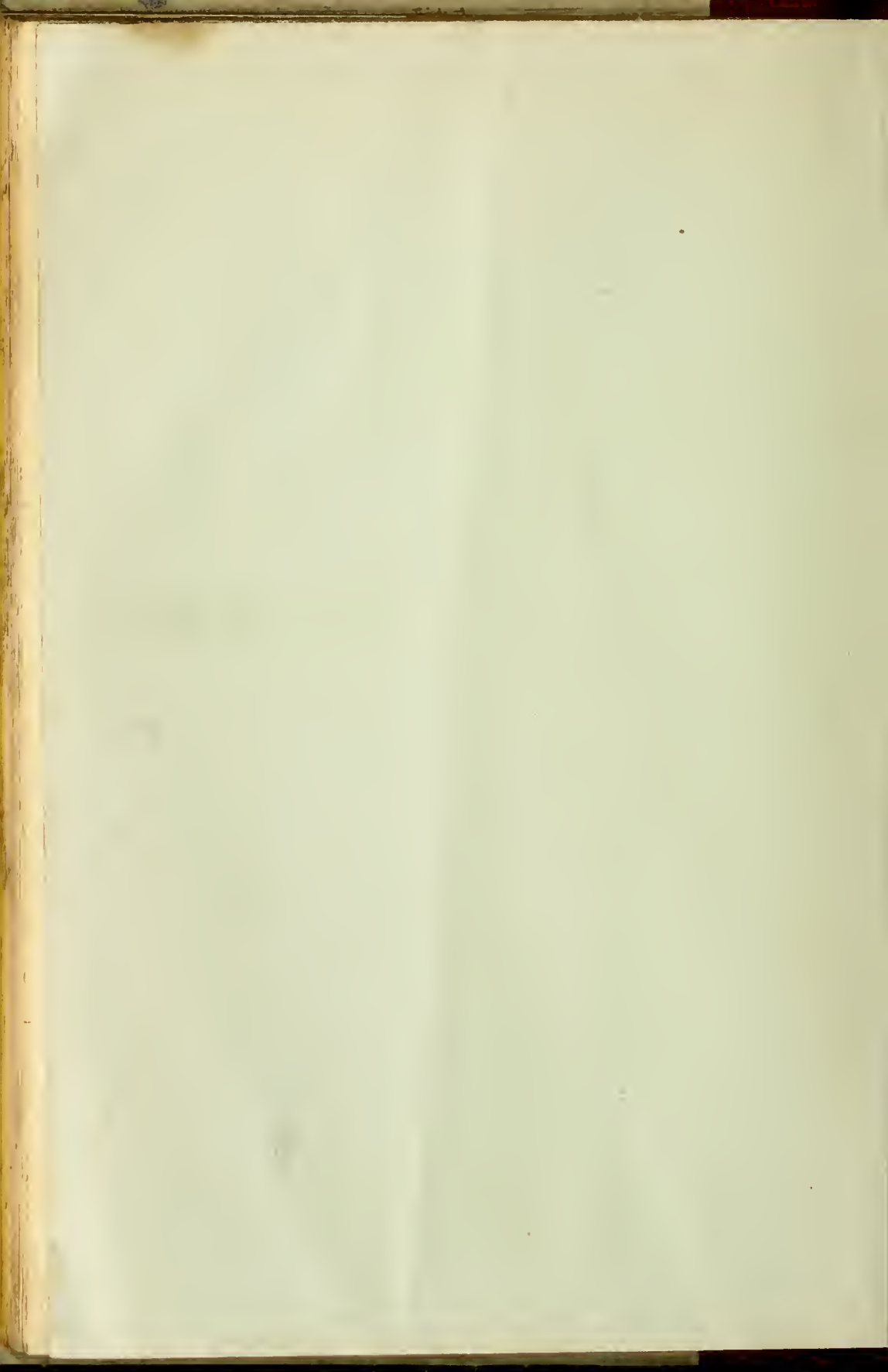

THE NATIONAL BANK OF COMMERCE

With Modern Methods and Complete Facilities Invites Your Business

CAPITAL AND SURPLUS \$125,000.00

ELEVEN CHURCH STREET

PHONE 462

ASHEVILLE, N. C. (1923) CITY DIRECTORY

119

WALTER DERMITT, CONTRACTOR AND BUILDER 27 PATTON AVE. JOBBING AND REMODELING PHONE 1331

Bagwell Roy, battery mn Ashev Battery Co, bds 128 Flint
Bagwell Wilton H (Helen), emp Ashev S & F Co, h Grace (R D 1)
Baier Geo F Jr (Edna), phys 1-2-3 Coxe Bldg, h 814 Haywood rd, W Ashev

Bailes Mildred E Mrs, clk Bon Marche, h 20 Woodlawn av
Bailey Baxter, wood yd 56 Sycamore, h S Bilt
Bailey Chas W (Clara), carp, h 7 East
Bailey David (Maude), chauf Sou Dray Co, h Grace
Bailey Edgar M (Florence), carp, h 245 Virginia av W Ashev
*Bailey Edwd (Annie B), porter Sou Ry Depot, h 19 McDowell
Bailey Ernest (Odessa), h 70 Conestee
*Bailey Frank, porter Morris Levitt, h 28 Turner
Bailey Gresham T (Belle), carp, h Hazel Mill rd W Ashev
Bailey Harrison G (Rebecca), barber Antiseptic Barber Shop No 1, h 126 Woodfin

Bailey Helen Miss, h 245 Virginia av W Ashev
Bailey Jas, h 44 Magnolia av
*Bailey Jas J (Ella), farmer, h 236 Bailey Hill
Bailey Jas M, depty U S marshal, rms 33 Maxwellton Bldg
Bailey Jas W (Jelly), mchst Biltmore Estate, h 132 Pennsylvania W Ashev

*Bailey Jerry (Hannah), lab, h Chunns Cove (R D 2)
*Bailey Jno (Rosa), lah, h 100½ s Grove
*Bailey Joel (Daisy), firemn Sou Ry, h 25 Herman av
*Bailey Jos, driver Ashev Ice Co, h 12 Herman av
Bailey K Hubert (Helen), phys Kenilworth, h 26 Charlotte
Bailey Laura Miss, h 18 Orange
*Bailey Lillie, dom, h 52 Mountain
Bailey Loraine Miss, clk Bat Park Cigar & News Stand, h 18 Orange
*Bailey Lula, dom, h 11 Hiawassee
Bailey Marian Miss, stenogr L E Gill, h 5 Marcellus
*Bailey Mary, checker Greer's Wct Wash Ldy, h 17 Mountain
Bailey Mattie, wid R T, h 350 Southside av
*Bailey Nancy, laund, h 52 Mountain
Bailey Nina Mrs, h 5 Marcellus
*Bailey Osey B, lab, h 32 Hildebrand
Bailey Queenie L Mrs, smstrs A L Price, h 156 State W Ashev
Bailey Thelma Miss, sec Drs Frazier and Griffith, h 18 Orange
*Bailey Thos H, chiropodist 76 Clingman av, h same
*Bailey Thurlow (Polly), porter Gilmers, h 4 Short Pine
Bailey Walter S (Macie), carp, h 7 East
Bailey Wm, hlpr A L McLean & Co, h Grace
*Bailey Wm, lab, h 52 Bailey
Bain Harvey C, bds 418 Southside av
Bain Jas E (Annie), carp, h 213 Michigan av W Ashev
Bain Jesse L, hlpr Ashev Citizen

✚ BAIN see also BANE and BAYNE

✚ BAINBRIDGE see BRAIMBRIDGE

*Baird Alonzo (Mary), farmer, h Beaverdam rd
Baird Chas W (Nancy), pres Brown-Cherry-Baird Co, h 72 Cumberland av
*Baird Gay M, barber, Bijou Barber Shop, h 38 Davidson

ENTERPRISE GARAGE
Brook St., Biltmore, N. C.
General Repair Work.—We will repair your car at night if you can't spare it in day time. All work Guaranteed. Ford Parts, Tires, Tubes, Accessories. Gasoline, oil, greases, Etc. Cars called for & delivered.
Phone 2777

L. F. GOOLEY, Proprietor
CHAMPION SHOE HOSPITAL
REPAIRERS OF SHOES OF ALL KINDS
No. 6 Government St.
Asheville, N. C.
Phone 600

Carolina Machinery Co.

Founders, Machinists and Jobbers of Mill and Tannery Supplies. We Make all Kinds of Castings in Iron, Brass or Aluminum.

We Also Furnish Skilled Mechanics for Boiler Repairs. Phones: Office 590, Shops 2517

DEALERS IN ARMLEDER AND DEFIANCE TRUCKS
MERCHANTS TRANSFER & COAL COMPANY

FREIGHT, FURNITURE AND CONTRACT HAULING
 Highest Grades of Crown, Blue Gem and Jellico Coals

27 PATTON AVENUE

OFFICE PHONE 1331-3067

120

ASHEVILLE, N. C. (1923) CITY DIRECTORY

**J. R.
 Patter-
 son
 & Son**

**General
 Insurance**

**1½ Bilt-
 more Ave.
 Phone 570**

- Baird Harry, student, h 72 Cumberland av
 *Baird Isabelle, cook, h 86½ Eagle
 Baird Jas R (Epsie), clk Rogers Gro Co, h Grace (R D 1)
 *Baird Jno (Jeanette), chauf, h 48 Curve
 *Baird Leonard (Mollie), lab, h 20 Cole
 *Baird Lottie, dom, h 48 Curve
 *Baird Mamie, h 132 Hill
 *Baird Marie, eating hse 87 Eagle, h 80 Valley
 Baird Mildred Miss, h 57 Macno av (G P)
 *Baird Ralph, porter The Man Store, h 24 Turner
 Baird Sallie L, wid, J R, h 57 Macon av
 Baird T G & Co, (T G Baird), gros 32 Broadway
 Baird Thurman G (Alice) (T G Baird & Co), h 85 Westwood pl W
 Ashev
 Baird Virginia Miss, student, h 72 Cumberland av
 Baird Wilburn A, mngr, h 57 Macon av (G P)
 Baird Wm L, farmer, h Beaverdam rd
 *Baird Wm O (Corine), driver Caro Coal & Ice Co, h 63½ Eagle
 *BAITY see also BEATTY
 Baker Anna Miss, h 37 Arlington
 *Baker Beulah, dom, h 70 Hill
 Baker Building, 503½ Haywood rd W Ashev
 Baker C Park (Addie), confr, h 71 Woodfin
 Baker Chas B, clk Ashev Harness Co, h 12 Connally's Ridge
 Baker Chas J (Sallie K), ship bldr, h 24 Tacoma
 Baker Chas L (Alice), musician, h Connally's Ridge
 Baker Ellen M Miss, h 47 Starnes av
 Baker Eugene L (Eliza), engr Sou Ry, h 53 John
 Baker F Ruggles (Maude), cashr Prudential Ins Co and notary 315
 Drhumor Bldg, h 11 Bearden av
 *Baker Fannie, laund, h 33 Turner
 Baker Freeman R (Maude), ins agt, h 11 Bearden av
 Baker Hamilton D (Louisiana), h 521 Haywood rd W Ashev
 Baker J A Packing Co (Jno A Baker), whol meats, 334 W Haywood
 *Baker Jas, lab, bds 448 Depot
 *Baker Jas (Vinie), lab, h 5 Gaither
 Baker Jesse G (Rose), auto dlr, h 9 Woodrow av
 Baker Jno A (Nettie) (J A Baker Packing Co) and meats city mkt,
 h 820 Haywood rd W Ashev
 *Baker Jos (Josephine), baker Paul Bakery, h 89 Poplar
 Baker M Bronson (Ella), painter, h 34 Buffalo W Ashev
 Baker Mary Miss, h 24 Tacoma
 Baker Mary C, wid Thos M, h 47 Starnes av
 *Baker Sarah J, h 26 Frederick
 *Baker Thos (Mary), driver, h 20 Greens row
 Baker Verner Miss, h 24 Tacoma
 Baker Walter O (Bertha), waiter, h 45 Victoria rd
 Baker Wm B (Anna M), trav slsmn, h 48 Walnut
 Baldwin Carl L (Beulah), condr St Ry, h 27 n Ann
 *Baldwin Edwd (Mary), lab, h 5 Dickinson
 Baldwin J Granville (Theodosia), trav slsmn, h 73 Henrietta
 Baldwin Jacob (Sallie), barber, h Fairview rd Bilt
 Baldwin Jeter M (Sallie F), (Plummer & Baldwin), h Fairview rd Bilt
 Baldwin Melvin T (Emma R), trav slsmn, h 70 McDowell
 Baldwin Preston (Ollie), taxi driver, h 95 Cherry

SOUTHERN LIFE & TRUST CO. OF GREENSBORO, N. C.
 "The Largest Service to the Largest Number"
 Complete Protection: Life, Disability, Double Acci-
 dent Indemnity, Accident and Health Insurance.
 Asheville Office, 510 Legal Bldg.
 J. E. LINDER W. P. MORRIS J. H. MORRIS
 Phone 87

THE BATTERY PARK BANK

ASHEVILLE, N. C.

CITY, COUNTY AND STATE DEPOSITORY

Capital \$100,000.00

Surplus and Profits \$175,000.00

Keener Transfer & Auto Service

J. F. KEENER, Owner

Prompt Baggage Delivery—First Class Auto Service—Furniture Moving

Office Opp. Sou. Ry. Station Asheville, N. C. Phones 1405, 1415 Glen Rock Box 544

ASHEVILLE, N. C. (1923) CITY DIRECTORY

121

Bales Dorothy G Miss, h 21 Broad
 *Ball Arthur (Mattie), lab, h 388 Southside av
 Ball Edw'd, painter B C Carpenter
 Ball Emma L Miss, teller Central Bk & Tr Co, h 23 Orange
 Ball Flora Miss, clk Lowenbein-Rutenberg Co, h 19 Vance
 *Ball Frances, dom, h (r) 211 Montford av
 Ball H Clingman, lab, h 19 Roberts
 Ball J G, hlpr W H Arthur Co
 *Ball Jno (Belle), lab, h s Ashev
 Ball Jno E (Bricie) barber 719 Haywood rd W Ashev, h Wells av same
 Ball Jno S (Ida), emp Sou Ry, h 238 Westwood av W Ashev
 Ball Julia Miss, emp Mtn City Ldy
 Ball Maud Mrs, dressmkr, h 57 Central av
 Ball Thos, mill wkr, rms 10 Factory Hill
 Ball Victoria J Mrs, bds 81 Rankin av
 Ball W Arthur (Lena R), treas Slayden, Fakes & Co, h 24 Maxwell
 Ballard Ada Miss, stengr W G Taylor, res Weaverville N C
 *Ballard Andrew (Carrie), cook Highland Hosp, h 17 Eloise
 Ballard Columbus C (Mima), cafe Weaverville rd Woodfin (R D 4), h Burnsville Hill same
 Ballard Ernest, student, rms 96 e College
 Ballard Eva Miss, p nurse French Broad Hosp, h same
 Ballard Fleet B, chauf Alley Taxi Service, h 90½ Church
 Ballard Florence Miss, student, rms 96 e College
 Ballard Hilliard D (Flora), engnr Sou Ry, h 208 Haywood
BALLARD HOWARD A (Dalton G), chf engnr Ashev Power & Lt Co, h 182 s French Broad av—phone 1964
 Ballard Jas C, plmbr Rich Plmbing Co, bds 568 Haywood W Ashev
 Ballard Jesse A (Mattie B), dairy w Chapel rd s Bilt, h same
 Ballard Jno (Alice), h 96 e College
 Ballard Jno A (Bertha), clk C D Kenny Co, h 49 w Chestnut
 Ballard Lattie W (Winston), clk Racket Store, h Weaverville N C
 Ballard Lloyd (Lola), clk Swanna Ldy, h Swannanoa av w Ashev
 Ballard Manley R (Bertha), barber Langren Barber Shop, h 86 Asheland
 Ballard Marie Miss, h 208 Haywood
 Ballard Norman W (Wensel), slsmn, h 17 East
 Ballard Ralph E, student, h w Chapel rd s Bilt
 Ballard Rex, chauf C D Kenny Co, h Weaverville N C (R D)
 Ballard Stanley E, lab, h w Chapel rd s Bilt
 Ballard Shuford T, electrn Ashev P & L Co, rms Candy Kitchen Bldg
 Ballard W Elias, lab, h w Chapel rd s Bilt
 Ballard Zebulon, emp Williams-Brownell P M Co, bds Gaston pk Bilt
 *Ballenger Chas, dish washer Rea's Cafe, h 22 Ralph
 Ballenger Jas E (Lillian M), condr Sou Ry, h 26 Ora
 Ballenger Jas K, msngr Sou Ry, h 26 Ora
 Ballenger Jno S (Ethel), emp C W P Co, h Dorchester av W Ashev
 Ballenger Martha A, wid W I, h 53 Victoria rd
 Ballenger Tobias (Lizzie), carp, h 22 Ralph
 *Ballenger Thos (Sallie), lab Sou Ry, h 20 Scott
 Ballew Elkton G (Vivian), barber Gladstone B Shop, h 114 Asheland av
 Ballew Jno U, switchmn, bds 182 Patton av
 Ballew Louis C, h 82 Electric W Ashev
 Ballew R Francis, farmer, h 82 Electric W Ashev
 *Ballew Robt, lab, h (r) 68 Gudger
 Ballew Stay W (Connie), emp Ashev Tannery, h 74 Craven W Ashev

LIFE, Health and Accident
Insurance Combined in One.
FORM of Policy
EAlso 20-Year Endowments
& Liberal Straight Life Contracts
HOME Company
ENTIRELY Safe and Strong.
ACCIDENTS Are Frequent
LIFE Is Uncertain
TAKE One Today.
HOME Money Home Spent
Imperial Life Insurance Company
 Home Office Asheville, N. C. Phone 495

MOALE & MERIWETHER Real Estate and Insurance
 Phone 661
 GENERAL AGENTS UNITED STATES FIDELITY AND GUARANTY CO.

ROBT. J. LEWIS FUNERAL HOME

FUNERAL DIRECTORS
AND EMBALMERS

Lady Assistant--Auto Ambulance Service

97 E. College Street

Phones 62-683

122

ASHEVILLE, N. C. (1923) CITY DIRECTORY

Plumbing and Heating

For Quick Service Call

J. R. RICH CO.

21 BROADWAY

PHONE 364

Ballew Thos, h 82 Electric W Ashev
Ballew W Pitt (Sallie), engrn Sou Ry, h 176 s French Broad av
Ballew Wesley, electrn Ashev P & L Co, h 82 Electric W Ashev
Ballew Wm W (Nora), wood carver, h 103 2d av W Ashev
Balm Grove M E Church (South), 587 Haywood rd W Ashev, Rev L W Colson pastor

Balzer Ludwig, muiscian Imperial theatre
Bame Jack M (Margaret), engrn Sou Ry, h Richmond Hill
Bame Thos A, switchmn Sou Ry, h Bingham Hghts
Bamford Carl R (Mildred E), dist svpr Sou Enterprises, 17½ Patton av (3d fl), h 191 Merrimon av

Bane Abraham (Ella) (Bane's Dept Store), h 115 Spears av
Bane Carl E (Viola), switchmn Sou Ry, h 105 McDowell
Bane's Department Store (Mrs Ella Bane), clothing 26 Biltmore av
Bane Ella Mrs (Bane's Dept Store), h 115 Spears av

BANE see also **BAIN** and **BAYNE**

BANK OF WEST ASHEVILLE (The), 411 Haywood rd W Ashev—
phone 938, G D Carter pres, J G Anderson v-pres, H B Posey cashr
Bankers Trust & Title Insurance Co, 55 e College, Canie N Brown pres,
Hugh LaBarbe v-pres, S M Hanes sec-treas

*Banks Alice, h 9 Louie

Banks B Gaither, emp Caro Wood Products Co, h 430 Pearson dr

SAMPLE FURNITURE CO.

New and Second Hand Furniture, Stoves and Ranges
55-57 Broadway
Phone 2471

*Banks Boyd (Ella), lab, h 24 Short McDowell

Banks Carrie Miss, nurse Clarence Barker Mem Hosp, h 16 All Souls
Crescent Bilt

Banks Chas, h 100 Atkinson

Banks Chas, h Richmond Hill

Banks Etta Miss, h 136 Lyman av

Banks Gay (Cleo), city emp, h 83 Michigan av W Ashev

Banks Geo W (Lola), emp Merchants Tr Co, h 9½ Roberts

Banks Grace, h 437 Broadway

Banks Harriet E, wid G B, h 430 Pearson dr

Banks Indiana Mrs, h 130 Broadway

Banks Jas, h 100 Atkinson

Banks Jas A (Loretta), plstr, h 356 Haywood rd W Ashev

*Banks Joshua (Fannie), lab, h 14 Dewey

Banks Jos W (Lucy), emp Sou Ry, h 83 Ralph

Banks Lillian Miss, student, h 83 Ralph

*Banks Lizzic, dom, h 10 Aston pl

*Banks Mabel, laund, h 10 Aston pl

Banks Mary Miss, stengr, h 35 Charlotte

Banks Mary B Mrs, bdg 157 Church, h same

Banks Nellie Miss, h 30 Catawba

Banks Oscar, h 83 Michigan av W Ashev

Banks Sallie Miss, pckr S B Penick & Co, h 430 Pearson dr

*Banks Saml (Kansas), lab, h 182 Pine

Seague's Drug Store

PROFESSIONAL DRUGGISTS

Phone 260

33 Patton Ave.

For Life, Accident and Health Insurance See **MARTIN** or His Men.

Metropolitan Life Ins. Co.

61-64 American Natl. Bk. Bldg.

Phone 2011

CAROLINA **Coal** & ICE CO. Phone 130

50 PATTON AVENUE

"M & W" INDIAN

Prompt Delivery

Weights Accurate

ASHEVILLE, N. C. (1923) CITY DIRECTORY

123

- Banks Sarah Miss, h 100 Atkinson
 Banks Victor S (Maggie), h 360 Pearson dr
 Banks Wesley W (Frankie), huckster, h 12½ View
 *Banks Wiley (Bessie), lab Hans-Rees Tannery, h 101 Roberts
 Banks Wm M (Levida), carp, h 437 Broadway
 Bankston Floyd W (Adelia), sign painter McRary & Son, h 862 Haywood rd W Ashev
 Banning Jas (Julia), carp, h 48 Sand Hill rd W Ashev
 Banning Josephine Miss, h 48 Sand Hill rd W Ashev
BARBEE-CLARK CIGAR & TOBACCO CO (Inc), wholesale cigars, tobaccos and candies 23 s Lexington av—phones 1737-1738, S A Barbee pres-treas, Thos S Clark v-pres-sec (see back cover)
BARBEE SEATON A (Florence), pres-treas Barbee-Clark Cigar & Tobacco Co, h 1159 Haywood rd W Ashev—phone 6511
 Barber B Geo, printer, h 117 Furman av
 Barber D Simpson, h 329 Biltmore av
 Barber Evelyn Mrs, clk Economy Store, bds 12½ Biltmore av
 Barber Fannie H, wid W W, h 329 Biltmore av
BARBER FRANK A (Mary P) (The Inland Press), h 58 Edwin pl—phone 442
 Barber Jas M (May), electrical repr 16 1st, h 2 Battery Park pl
 *Barber Janie, cook, h 81 n Lexington av
 *Barber Ludie, dom, h 27 Ocala

CLEMENTS & CHAMBERS
 Exclusive Agents for Edwin Clapp & Son Shoes for Men and J. & T. Cousins Shoes for Ladies.
 47 PATTON AVE.
 PHONE 602

If you get ditched or wrecked call our Wrecker the

"Ball o' Fire"

CAZEL AUTO SERVICE COMPANY

Phones—Bus. 358, Night 674, Sundays 2159 111 Broadway

- *Barber Thos (Julia), lab, h 99 s Market
 *Barber Warren (Patsy), janitor First Bapt Ch, h 7 Ridge
 Barber Wilhelmina E Miss, prac nurse, h 329 Biltmore av
 Barbers Supply House (W W Turner), 23 Broadway
 Barbour Hugh J (Olive), watch mkr, h 39 Grove
 Barch Delia Miss, clk Lowenbein-Rutenberg Co, h 137 s French Broad
 Barch Frank T (Nelia), slsmn Natl Bis Co, h 137 s French Broad av
 Barclay Ross V (Thelma), mngr Vance Theatre, h 50 Cumberland av
 Bard Chas I Capt (Elsie M), h 40 Hollywood
 Bard Jas M, h 40 Hollywood
 Bard Nell B Miss, h 40 Hollywood
 Barefoot Chas L (Lillie) (Ramsey & Co), h 6 Washington av
 Barfield Sallie Mrs, bds 115 Haywood
 Bargeron Chas R (Ettie), mngr J A Baker Pkg Co, h 841 Haywood rd
 Barker Clarence Memorial Hospital, Village la Bilt, Miss Mary P Laxton supt
 Barker Orus C (Ruth) (Drs Sinclair, Evans, Barker & Williams), h 338 Merrimon av
 Barker Priscilla Mrs, h 1 Kenilworth pk
 Barker Robt F (Martha), clk Morris Levitt, h 15 s French Broad av
 Barker W Edgar (Kathleen), trav slsmn, h 17 Panola
 Barkley Dennis E (Florence), h 118 Courtland av
 *Barksdale Claude, hlpr Ashev Baking Co, h 29 Clingman av
 *Barksdale Clyde, bootblk Herman Hennig, h 29 Clingman av

Hill's

THE WHITE MARKET

Phones 3561-3562

City Market

Country Sausage

If you want the plain, unvarnished FACTS about this city and section, read

THE ASHEVILLE ADVOCATE

No interests to protect; no political party to defend

Endorsed by The Central Labor Union and all Affiliated Crafts

T. P. JOHNSON & COMPANY

SHEET METAL WORKERS

All Kinds of Roofing, Guttering and Conductor Work—Metal Ceiling, Skylights and Galvanized Iron Cornices

Office and Shop, 157 Biltmore Avenue

Phone 325

124

ASHEVILLE, N. C. (1923) CITY DIRECTORY

RASHID'S CREDIT SHOP

L. J. RASHID, Prop.

Ready-to-Wear Garments for Ladies and Gentlemen
32 PATTON AVE.—2D FLOOR Asheville, N. C.

*Barksdale Margaret, h 29 Clingman av
Barnard Alfred S (Jessie), atty, h 37 Watauga
Barnard Fred, student, h 414 Merrimon av
Barnard Jas, h 167 e Chestnut
Barnard Job S, prop Woodfin Garage, h 414 Merrimon av
Barnard Lavadia Miss, cook Farmers Ready Lunch, h 18 n Lexington av
Barnard Lola M Miss, h 414 Merrimon av
Barnard Pallie J, wid H E, h 414 Merrimon av
Barnard Rheba E Miss, h 414 Merrimon av
Barnard Susan Miss, h 167 e Chestnut
Barnard W Judson (Mabel), mchst C G Mimlinger, h Hendersonville rd
BARNARD W OSCAR (Myrtle), sec-treas Powell Gro Co, h 8 Marcellus
—phone 3783

Barnard Wm W (Ashev Republic Truck Co), h 167 e Chestnut

BARNARD see also **BERNARD**

Barnhardt Fletcher H (Grace), res engr Sou Engineering Co, bds 20 Robindale av

Barnhardt Jos B, engr Sou Ry, h 401 Southside av

*Barnes Della, cook Bilt Forest, h same

*Barnes Ella, h 36 Jason

Barnes McKinley C (Pansy), textile wkr, h Hazel Mill rd W Ashev

Barnes Theodore (Julia), milf wkr, h 58 Park sq

Barnes Wm E (Vandora), whole poultry and eggs 94 n Lexington av, h 92 Michigan av W Ashev

BARNETT ASBURY G (Eva), sec-treas Barnett Dry Goods Co, treas Ashev Chamber of Commerce and pres Western N C Whol Assn, h 171 Charlotte—phone 1555

Barnett Chas H, mchst Ashev S & F Co, h 1 Church S Bilt

Barnett Clarence, mech Plemmons Motor Co, h Hazel Mill rd W Ashev

BARNETT DRY GOODS CO (Inc), whol dry goods and notions 36 Broadway—phone 312, Gay Green pres, A B Allison v-pres, A G Barnett sec-treas

*Barnett Emaline, dom, h 36 Jason

*Barnett Gudger (Johnnie), porter Gilmer's, h 189 Beaumont

Barnett Jack G (Emma), mchst Williams-Brownell P M Co, h 1 Church S Bilt

*Barnett Jarrett, lab, h 181 Beaumont

*Barnett Jas (Sussie), h 138 Eagle

Barnett Jas A, hlpr Sluder Bros, h 18 n Lexington av

*Barnett Jason (Lucille), lab, h 26 Frederick

Barnett Wm E (Carrie), paving contr, h 2 Short Bilt

Barnett Wm L (Lula), gro 5 w Walnut, h 81 Rankin av

Barnettz Reuben (Juanita), pipe ftr Sou Ry Shops, rms 97 Church

Barnwell Clyde W, lab, h 57 Summitt S Bilt

Barnwell Fannie Mrs, tr nurse Bartlett Sanatorium, h same

Barnwell Juno, wid Geo, h 57 Summitt S Bilt

Barnwell Thos P (Delanie), carp, h 242 Southside av

Barnwell Wm E (Zellie), pipe ftr, h 242 Southside av

Baron Amanda Z Mrs, h 2 Kenilworth pk

Barr Rufus J (Pauline D), h 346 Montford av

Barr Wm A Rev (Ida), religious director Highland Hosp, h same

Barrett Alice, wid Jos A, h 71 Henrietta

*Barrett Chas (Martha), hlpr, h 8 Leverett

BARRETT CLEMENT J (Maude), pres Barrett & McCarthy Inc and 3d v-pres Biltmore-Oteen Bk, h 47 Baird

Conover, Cable, Kingsbury and Wellington Pianos,
Carola and Euphonia Inner Players
THE EUPHONIA REPRODUCING INNER-PLAYER
FACTORS FOR MASON & HAMLIN Pianos

CABLE PIANO CO.

15 BROADWAY ASHEVILLE, N. C.

CITIZENS ELECTRIC CO.

C. T. JOHNSON, Mngr.

ELECTRICAL CONTRACTORS—FIXTURES AND SUPPLIES

3 WALNUT STREET

PHONE 3761

Bon Marche

ASHEVILLE'S QUALITY DEPARTMENT STORE

Cor. Patton and Lexington Avenues

Phone 2500

ASHEVILLE, N. C. (1923) CITY DIRECTORY

125

- Barrett Durward B (Bessie), trav slsmn, h 8 Silver
Barrett E Lee (Crystal), lather, h 24½ Cumberland av
Barrett Frank, lather, h 866 Haywood rd W Ashev
Barrett J Oscar (Annie), h 34 Carter
*Barrett Jas (Winnie), lab, h 110 Eagle
Barrett Jas F (Lula), editor Char Labor Herald, h 55 Carter
Barrett Jerome J (Nola), lather, h 866 Haywood rd W Ashev
Barrett Jack B (Lola), mchst Ashev Mills, h 34 Girdwood
Barrett Jos F (Virginia), bag agt Sou Ry, h 165 Asheland av
BARRETT KENAN C (Carrie), asst supt Southeastern Express Co
h 96 Washington rd—phone 3411
Barrett Lorin F, slsmn Sawyer Motor Co, h 2 Arizona apts
Barrett Patrick J, h 47 Baird
Barrett Wm G, h 348 Westwood av W Ashev
*Barrier Willis, chauf, bds 380 Depot
Barron Edw P, foremn T P Johnson & Co, rms 8 Law Bldg
Barrow Geo Y (Jean C), bkkpr Ga Tale Co, h Ash Route 2
Barrow Jean C Mrs, stengr Sale & Pennell and notary 215-18 Legal
Bldg, h Ashev (R D 2)
Barry Bernice Miss, tchr Ashev High Schl
Barth Florence Mrs (The Pines Sanatorium), h 112 Pearson dr
Bartles Nettie Miss, clk Imp Life Ins Co, h Y W C A
BARTLETT C HENRY (Esther R), city tax collr, h 20 Clayton
Bartlett C Saml, clk, h 20 Clayton
Bartlett Clara C Mrs (Bartlett Sanatorium), h Edgewood rd Grace
Bartlett Eugene B (Alma), slsmn Swift & Co, h 246 s Grove
Bartlett Henry, bds 159 Broadway
Bartlett Kelsa V (Harriet), farmer, h Chunn's Cove (R D 2)
Bartlett Sanatorium, Edgewood rd Grace (R D 1), Mrs C C Bartlett
prop
Bartlett W Baxter, carp, h Haw Creek (R D 2)
Bartlett W T Rev, h 13 Macon av (G P)
Bartlett Wm C (Ila), carp, h 35 Clyde
Bartley W Harry (Susan), clk C E Henderson, h 64 Linden av
Bartley Melva Miss, clk London Shop, h 88 Central av
Barton Albert E (Margaret), h Fairmont rd (G P)
*Barton Amos, h 210 Buffalo W Ashev
*Barton Beulah, laund, h 98 Dorchester W Ashev
*Barton Durham, h 149 Buffalo W Ashev
*Barton Edwin, lab, h 210 Buffalo W Ashev
Barton Elizabeth, wid W J, tchr Ashev High Schl, h 71 Woodfin
*Barton Florence, dom, h 192 Fayetteville W Ashev
*Baron Jas, h 147 Buffalo W Ashev
*Barton Mack H (Minnie), h 210 Buffalo W Ashev
*Barton Madeline, h 192 Fayetteville W Ashev
*Barton Pauline, h 192 Fayetteville W Ashev
*Barton Saml, lab Ashev S & Fdry Co, h 45 Beech Hill
Baseball Park, Southside av cor Choctaw
Baskerville Geo S (Fannie S), gro 420 Haywood rd W Ashev, h 560
same
Baskin Ancy L Dr (Glendora), pharmacist, h 250 Montford av
*Basley Susie, h 153 Hill
*Bason Addie, dom, h (r) 25 Hill
*Bason Wm (Rosa), porter Sou Ry, h 8 Sorrell
Bass Harry, emp J H Creasman, bds 39½ Biltmore av

**ELECTRIC
FLAT IRONS**

ASHEVILLE POWER & LIGHT COMPANY

Phones: Meter, Sales and Trouble Dept. 879; General Office, 69; Supt.'s Office 1400

J. C. MCPHERSON
PLUMBING, STEAM AND HOT WATER HEATING

Slate and Tin Roofing—Galvanized Iron Work—Hot Air Furnaces

73 BROADWAY

PHONE 133

CRAVEN'S DRUG STORE

End West Asheville Car Line

Phone 3091

STOCK AND SERVICE SECOND TO NONE.

126

ASHEVILLE, N. C. (1923) CITY DIRECTORY

**Nichols
Shoe
Co.**

Cash
Shoemakers to
the family

7 N. W.
Pack Sq.

Phone 299

WEBB & COOK ELECTRIC CO.

ELECTRICAL CONTRACTORS
ELEVATOR WORK A SPECIALTY

116 PATTON AVE.

PHONE 4456

- Bass Wm, driver Asheville Blue Gem Coal Co
 Bassett Bertie Miss, h 59 Madison
 Bassett Geo (Evelyn), farmer, h 57 Madison
 Bassett Gertrude Miss, h 59 Madison
 Bassett Minnie Miss, h 59 Madison
 Bassett R Lou, wid J M, h 59 Madison
 Bassett Thos, emp Poole's Dye Wks, h R D 1
 Bassett Wm A (Ida), slsmn, h 127 Pennsylvania av W Asheville
 Bassinger Robt V (Annie), h 401 Southside av
 Bateman Mary Mrs, h 82 Woodfin
BATEMAN ROBT J REV (Mae F), pastor First Baptist Church, h 38
 n Spruce—phone 1898
 Bateman Robt J Jr, student, h 38 n Spruce
 Bates Alfred E, h 21 Broad
 Bates Andrews (Hester), emp City, h 156 Lyman av
 Bates Clara Miss, h 132 Lyman av
 Bates David B (Sue), emp City, h 132 Lyman av
 Bates Donald L, asst mail clk Asheville Times, h 21 Broad
 Bates Dorothy Miss, cosmetician Mrs Dale's Marinello Shop, h 21 Broad
 *Bates Edgar A (Maggie), waiter, h 42 Ridge
 Bates Fleetwood (Alice), lab Williams-Brownell P M Co, h Fairview
 rd Bilt
 Bates Frank J (Ella M), promoter, h 21 Broad
 Bates J E, mech Sawyer Motor Co, h Black Mtn rd
 Bates Jack R, h 21 Broad
 Bates Jos E, hlpr Asheville Sheet Metal Wks, h 51 Rankin av
 Bates Kinzie Mrs, h 249 Cumberland av
 Bates Maggie Miss, student, h Fairview rd Bilt
 Bates Minford, flagman Sou Ry, h 159 Pennsylvania av W Asheville
 Batterham Edith Miss, h 82 Church
 Batterham Elizabeth Miss, h 82 Church
 Batterham Harry (Eleanor A), real est Library Bldg (basement), h 82
 Church
 Batterham Virginia Miss, student h 82 Church
BATTERY PARK BANK (The), 15 Patton av—phone 112, Tench C
 Coxe pres, Clarence Rankin v-pres, D C Waddell Jr v-pres, S A
 Hubbard cashr, Graham Brown asst cashr (see front cover and
 bottom lines)
 Battery Park Barber Shop, Battery Park Hotel, M E Meadows barber
 Battery Park Cigar & News Stand, Battery Park Hotel lobby, J L
 Rarden propr
 Battery Park Cottage, 34 Haywood
BATTERY PARK HOTEL, Patton av cor Haywood, private exchange
 —phone 9160, Wilbur Devendorf lessee and mgr
BATTERY & IGNITION CO, official Prest-O-Lite Storage Battery
 Service Station 63 n Lexington av—phone 3887, F V McCanless mgr
 (see p 20)
BATTLE GEO C (Sadie J), physician and surgeon 16½ Haywood—
 —phone 818, h 269 Hillside—phone 1664
 *Battle Janet, tchr Livingstone St Schl, h 121 s Grove
 *Battle Rachel, prin Livingstone St Schl, h 121 s Grove
 *Battle Sarah, h 54 Gaston
 Battley Jas P (Jessie), lino opr Asheville Citizen, h 72 Woodlawn av
 *Batts Eliza, h 26 Ridge
 *Baty Bessie, maid Winyah Sana, h 144 Eagle

ASHEVILLE ICE COMPANY

Wholesale and Retail Dealers in Pure Mount Mitchell Ice

8 SOUTH MARKET STREET

PHONES 72 AND 158

RHINEHEARDT'S PHARMACY

WHERE QUALITY AND SERVICE MEET.
PRESCRIPTIONS A SPECIALTY

End of Car Line, West Asheville

Phones—Day, 1627; Night 1619

ASHEVILLE, N. C. (1923) CITY DIRECTORY

127

- *Baty Henry (Rosa), lab, h 100 s Grove
 Baugh Geo H (Lena M), slsmn Pearce-Young-Angel Co, h Maple Crescent W Asheville
 Baugham Chas R (Ida), slsmn, h 15 n Spruce
 *Bauknight Annie, cook 1 Reed S Bilt, h same
 *Bauldock Eugenia, h 3 Wallack av
 Bauman Fredk J (Luda), supt Citizens Lumber Co, h 14 Grove
 Baumgardner Annie Miss, h Logan pk W Asheville
 Baumgardner Chas B (Sallie), clk Sou Ry, h Logan pk W Asheville
 Baumgardner Harriet L, wid L M, h 80 Central av
 Baumgardner Harry, switchmn, h 80 Central av
 Baxter Amelia, wid Wm, h 18 All Souls Crescent Bilt
 *Baxter Arthur (Beatrice), lab, h (r) 5 s Grove
 Baxter Beard, h 392 Broadway
 Baxter Ernest B, prin Orange St Schl, h 16 Holland
 *Baxter Jas (Bertha), fireman Greer's Wet Wash Ldry, h 195 Pine
 *Baxter Jas R Rev (Mary), pastor Berry Temple M E Church, h 250 e College
 *Baxter Jno (Alice), lab, h Chunn's Cove (R D 2)
 Baxter Jos (Arizona), driver Asheville Ldy, h 392 Broadway
 Baxter Winifred Miss, rms Y W C A
 Baynard Ralph C (Clandia), slsmn Caro Creamery Co, h 130 w Chestnut
 Baylor Arch R, trav slsmn, bds Swannanoa-Berkeley Hotel
 Beacham Edwd W (Bessie), inspr Sou Ry, h 54 Brownwood av W Asheville
 Beacham Grace Miss, bkkpr Asheville P & E Co, h 372 Haywood rd W Asheville
 Beacham Jennings, h 372 Haywood rd W Asheville
 Beacham Lena Miss, h 54 Brownwood av W Asheville
 Beacham Margaret Miss, bkkpr J M Hearn & Co, h 372 Haywood rd W Asheville
 Beacham Ralph (Helen), clk Armour & Co, h 115 Bartlett
 Beacham Thos, h 372 Haywood rd, W Asheville
 Beacham Thos L (Elizabeth), h 2 Westwood pl W Asheville
 Beacham W J, lino opr Asheville Times, h Haywood rd W Asheville
 Beacham Wm B (Mollie), checker Sou Ry, h 135 Michigan av W Asheville
 Beachboard Arthur (Estelle), tinner Sluder Bros, h 64 Orchard
 Beachboard Callie Miss, h 333 w Haywood
 Beachboard Calvin G (Laura), chauff Green Bros, h 59 Phifer
 Beachboard Edith Miss, opr, h 59 Rankin av
 Beachboard Geo W (Ellen), painter, h 75 Tremont pl W Asheville
 Beachboard J Blaine, h 89 Arlington
 Beachboard J Earl (Edith), chauff Mt City Ldy, h 59 Rankin av
 Beachboard Joanna Miss, h 89 Arlington
 Beachboard R Wallace (Lodusky), h 59 Rankin av
BEACHBOARD VIRGIL C, real est and ins 405 Drhumor Bldg, h 89 Arlington
BEACHBOARD WAYNE (Lusk & Beachboard), notary 18-19 Law Bldg—phone 2311, h 89 Arlington—phone 4386
 Beachboard Wm J (Minnie B), deputy U S Marshal, h 89 Arlington
 Beachboard Wm M (Alice), carp, h 333 w Haywood
 Beachboard Wm P, mech Brown Motor Co, h 59 Rankin av
 Beachwood (The), boarding 184 e Chestnut, Ned Capps prop
BEADLE CHAUNCEY D (Margaretta), supt General Offices Biltmore Estate, h Eastcote, Bilt est—phone 821

ENTERPRISE GARAGE
 Brook St., Biltmore, N. C.
 General Repair Work.—We will repair your car at night if you can't spare it in day time. All work guaranteed. Ford Parts, Tires, Tubes, Accessories. Gasoline, oil, greases, Etc. Cars called for & delivered.
 Phone 2777

Dixie Poster Advertising Co.
 R. E. WORKMAN, Mngr.
 Outdoor Poster Advertising—A-A Service
 4 1/2 N. Pack Square (3d fl)
 Phone 2625

MUTUAL LIFE INSURANCE CO. OF NEW YORK

HILL & BIRD, District Managers

"We would not only be glad to show you our Policy but would consider it a privilege to furnish information concerning any Life Insurance contract."

Room 34 Amer. Natl. Bank Bldg.

Phone 2831

Visitors Welcome !!

Asheville Chero-Cola Bottling Co.



Halsey Leavitt

INSURANCE

Life, Accident, Health and Fire

--LOANS--

39 American Natl. Bank Bldg.

Phone 1236

IDEAL PAINT & VARNISH CO.

Wholesale and Retail Distributors

DeSOTO Paints, Stains, Varnishes

"Save the Surface and You Save All!"

422 Haywood Road Phone 1058 W. Asheville, N. C.

- Beadles Catherine E Miss, asst Travelers' Aid (Pass Sta), h 146 Charlotte
- Beadles Nicholas N (Mary S) (Coca-Cola Bottling Co) and (Ellis & Beadles), h 45 Church, Aston pl No 2
- Beadles Robt M (Addie), slsmn Ebbs Bros & Co, h 146 Charlotte
- Beal Chas D (Lucy), contr, h 374 w Haywood
- Beal Clayton, h 40 Marcellus
- Beal Danl H C, slsmn F & G Co, h 40 Marcellus
- Beal Hobert C, sign painter, h 40 Marcellus
- Beal Ira, carp, bds 374 w Haywood
- BEAL LEMUEL K** (Ellen D), asst custodian Masonic Temple and Scottish Rite Cathedral, h 40 Marcellus—phone 3422
- Beal Thelma A Miss, clk, h 374 w Haywood
- Beale Fred (Madeline), dept mngr Bon Marche, rms 179 Woodfin
- Beale Geo G, U S Veterans Bureau, rms Y M C A
- Beam C Michaux (Coral), dentist 1½ Patton av, h 166 Montford av
- BEAM LEWIS R** (Mary V) (Beam-Link & Co) and notary 33½ Patton av—phones 4213-1990, h 9 Carolina av Norwood pk
- BEAM-LINK & CO** (L R Beam, J F Link), real estate, loans and general insurance 33½ Patton av—phones 4213-1990 (see center lines)
- Beamman B Sherman Rev (Flora), pastor First M E Church, h 97 Asheland av
- Bean Allan J (Susie), mchst, h 55 Victoria av
- Bean Carl N (Lena), tile setter S I Bean, h 111 s Liberty
- Bean Daisy C Miss, h 112 Arlington
- Bean Ervin R (Annie), tile setr S I Bean, h 22 Virginia av Norwood pk
- Bean Eugene (Mary E), slsmn J D Earle Feed Co, h 124 Flint
- Bean Gertrude Miss, asst bkkpr Singer Sewing Mach Co, h 55 Victoria
- Bean Jno C (Scott), flagmn Sou Ry, h 12 Swannanoa av W Ashev
- Bean Saml H, printer Whiteside Ptg Co, rms 28 Maxwellton Bldg
- Bean Saml I (Marie C), bldg contr 13 Temple ct, h 23 Woodrow av
- Bean Saml I Jr, tile setter S I Bean, h 23 Woodrow av
- Beard Jacob G (Sadie) (Acme Grocery Co), h 98 Flint
- *Beard Booker, emp Jos Beard, h Weaverville
- *Beard Jos (Maggie), meat mkt 347 Broadway, h Weaverville N C
- ▶ **BEARD** see also **BAIRD**
- BEARDEN C MADELINE MRS**, propr The Plaza Cafe and Tea Room, h 124 Flint—phone 1229
- Bearden E C Mrs, rms Y W C A
- Bearden Eugene M (Mary), slsmn J D Earle Feed Co, h 124 Flint
- Beardslee Murlin J (Minnie E), gov clk, h 62 Summit S Bilt
- *Beasley Hattie, h 52 Beech Hill
- *Beasley Mattie, dom, h (r) 223 Biltmore av
- *Beatty Cleo, dom, h (r) 250 e College
- Beatty Grace Miss, h 48 e Woodfin
- *Beatty Harrison (Onie B), porter Smith's Drug Store, h 201 Fayetteville W Ashev
- *Beatty Henry, lab, h 12 Dundee
- *Beatty Janie, tchr, h (r) 250 e College
- *Beatty Jno H, presser Albert Adams, h 64 s Spruce
- *Beatty Mary, student, h (r) 250 e College
- *Beatty Monroe, lab, h (r) 250 e College
- ▶ **BEATTY** see also **BAITY**
- Beaucatcher Mountain, e of city out College st
- Beaumont Cottage, e College extd

EDWARD A. FARLEY

R. L. CHANCE, Manager

Head to Foot Outfitters for Men, Women and Children

(Charge Accounts Solicited)

16 SOUTH PACK SQUARE—PHONE 176

AUDITS

TAX SERVICE

SYSTEMS

ZIMMERMAN & SMITH

PUBLIC ACCOUNTANTS

PHONE 2697

60½ PATTON AVENUE

ASHEVILLE, N. C. (1923) CITY DIRECTORY

129

BEAUMONT FURNITURE CO., 27 Biltmore av—phone 1002, R B
Loughran pres, Frank Loughran v-pres, W B Taylor sec-treas-mgr
Beaumont Furniture Annex & Exchange, 31 Biltmore av, Beaumont
Furn Co proprs

Beaumont Lodge, e College extd

Beaver Chas E (Lydia), firemn, h 119 Park av

Becher Cholin Synagogue, 121 s Liberty, Elias Fox rabbi

Beck Ada Miss, h 63 Blanton

Beck Burgan (Lucile), firemn Sou Ry, h 104 Blanton

Beck G Lynn, h 63 Blanton

Beck Geo W (Mattie), cabt mkr W M Jones, h 63 Blanton

Beck L Paul, trav slsmn Armour & Co, rms Medical Bldg

Beck Loraine Miss, clk Bon Marche, h 63 Blanton

Beck Saml E, bkkpr Armour & Co, rms Bartlett St Fire Sta

Beck Washington (Margaret), agt, h 25 Orchard

Beckercholim Synagogue, 121 s Liberty

Beddall Saml A (Ida), phys, h 612 Biltmore av

Beedy Laura Miss, tr nurse, h 407 Merrimon av

*Beeks Jesse (Linnie), lab, h 77 Eagle

Beers Chas, phys 24-25 Amer Natl Bk Bldg, bds 107 Haywood

Beerworth Jesse A (Mabel), foremn Natl Casket Co, h 24 Cherry

Beeter Pansy Miss, furn rooms 36½ Biltmore av, h same

Behen Jas, notary 56½ Patton av, rms Elks Bldg

Behnken Octavia Mrs, h 113 Hendersonville rd

Belcher Saml R (Ruth), h 29 Austin av

*Belk Clifford (Laura), porter Smith's Drug Store, h 160 Beaumont

Belk Harry L (Thelma), switchmn Sou Ry, h 35 Ora

Bell Alice Mrs, h 104 Woodfin

Bell Annie Miss, student, h 163 Asheland av

Bell Annie B Mrs, stengr J D Earle Feed Co, h 70 Asheland av

Bell Annie W Miss, tr nurse Highland Hosp, h same

*Bell Butler, lab, h 96 Hill

Bell Carr (Margaret), h 40 n French Broad av

Bell Channaria C (Gertrude), condr Ashev P & L Co, h 16 Arlington

Bell Chas, chauf, h 44 Charlotte

*Bell Chas, lab, h 96 Hill

Bell Chas C (M Edith), emp Natl Casket Co, h 25 Woodrow av

Bell Clarence E (Dexter), mech Sawyer Motor Co, h 163 Asheland av

*Bell Claude F (Willie), cook, h 12 Ridge

Bell Danl E, carp, bds 54 Biltmore av

Bell Dollie Miss, h Wells W Ashev

Bell Edgar, carp, bds 25 Roberts

Bell Edwd (Malenda), carp, h Wells W Ashev

*Bell Furman (Katie), lab, h 53 Beech Hill

Bell Geo A, auto mech Richbourg Mtr Co

Bell Geo F (Jessie), gate kpr Bilt Estate, h Hendersonville rd

Bell Geo H Rev, h Haw Creek (R D 2)

Bell Jas H, condr Ashev P & L Co, h 163 Asheland av

Bell Jas H (Frances), gro Burnsville Hill, Woodfin, h 360 Broadway

Bell Jeter, h 360 Broadway

Bell Jno, carp, h Wells W Ashev

Bell Jno A (no wife), mtrmn Ashev P & L Co, h 153 Blanton

Bell Jno H (Sadie), chauf, h 44 Charlotte

BELL JNO K (Juanita), asst city tax collr, h 70 Magnolia av

*Bell Lester C (Docia), h Fayetteville W Ashev

W. H.**Rymer**

Incorporated

**P
I
A
N
O
S**12 Govern-
ment St.

Formerly

Known as

Battery

Park Place

100 Charlotte St.

"YOUR NEAREST DRUG STORE"

The Charlotte St. Pharmacy, Inc.

Phones 924-925

MOALE & MERIWETHER Real Estate and Insurance
Phone 661
CITY AND SUBURBAN PROPERTY Farms and Timber Lands



FOR—DRY CLEANING AND DYEING
 Expert Work—Prompt Service
ASHEVILLE LAUNDRY
 Dry Cleaning Dept. 81 Broadway

130

ASHEVILLE, N. C. (1923) CITY DIRECTORY

Shampooing,
 Manicuring,
 Facial and
 Scalp
 Treatments.
 Marcel and
 Permanent
 Waving.
 Hair Tinting
 Hair Goods.

**MRS.
 DALE'S**

MARI-
 NELLO
 SHOP
 Phone 1671
 36 Haywood
 Street.

**Your
 College
 Vance's
 Practical
 Business
 College**

33½
 Patton
 Avenue
 Phone
 3841-J

- Bell Louise Miss, h 153 Blanton
 *Bell Mamie, h 96 Hill
 Bell Margaret Mrs, superv Ashev Tel & Tel Co, h 40 n French Broad av
 Bell Octavia B Mrs, smstrs, h 503½ Haywood rd W Ashev
 *Bell Richd, porter Sou Ry and gro 57 Eagle, h same
 Bell Robt (Bessie), carp, h 56 Summit S Bilt
 Bell Sue Miss, h 163 Asheland av
 Bell Thad J, hlpr Sawyer Motor Co, h 163 Asheland av
 Bell Theodore, h 360 Broadway
 Bell Thos R (Bertha) tinner A L McLean & Co, h Tremont pk W Ashev
 *Bell Wallie (Eula), brkmm, h 116 Clingman av, Sou Ry
 Bell Walter A (Bertha), yd clk Sou Ry, h 184 Pennsylvania av W Ashev
 Bell Wm B (Annie), clk Citizens Tfr Co, h 70 Asheland av
 Bell Wm F (Lucy), dentist 331-337 Haywood Bldg, h 5 Evergreen la
 Grove pk
 Bell Wm H, mech Sawyer Motor Co, h 163 Asheland av
 Bellinger Clara H Mrs, h 125 Woodrow av
 Bellinger Lucille Miss, h 125 Woodrow av
 Belote Bynum, student, h 188 Flint
 Belote Edwd T (Mary E), contr, h 188 Flint
 Belvedere (The), boarding 29 Ravenscroft dr, Mrs Terzah Edwards prop
BENEDICT CLEO MISS (Peter Pan Candy Shop), bds 77 e College
 Benedict Max J, clk, h 121 Flint
 Benesch Irvin H (Eva) (S Sternberg & Co), h 186 Victoria av
 Benfield Eldridge H, emp B F Dixon, h 38 Short Roberts
 Benfield Hugh, emp C W P Co, h Burnsville Hill, Woodfin (R D 4)
 Benfield Ida Mrs, h 38 Short Roberts
 Benfield Jos, h Burnsville Hill, Woodfin (R D 4)
 Benfield Tex Mrs, h 424 w Haywood
 *Benjamin Anna, laund, h 5 Cole
 Benjamin C Garland, auto hire 34 Asheland av, h same
 Benjamin Melvin (Della), engrn Sou Ry, h 114 s French Broad av
 Benjamin Wm G, clk Carmichael's Drug Store, h 34 Asheland av
 Benjamin Yazzian, gro 94 Haywood, bds 112 same
 Bennett A G Branwell Rev (Alice), rector All Souls' Episcopal Church,
 Biltmore, h 2 Angle same
 *Bennett Arthur, lab, h 114 Poplar
 Bennett C C & J G (Chas C and J Glenn), dentists 4-5 Nat Green Bldg
 Bennett Chas C (Emily) (Drs C C & J G Bennett), h 31 Elizabeth
 *Bennett Clarence, hlpr E C Jarrett, h 242 Beaumont
 *Bennett Daisy (Astoria Cafe), rms Eagle
BENNETT DAVID E (Blanche E), v-pres-treas-mngr Ashev Paint Co,
 h 112 Woodward av Norwood pk
 *Bennett Geo Rev (Maude), pastor Victoria Sanctified Church, h 242
 Beaumont
 Bennett Gola R (Marcelle), gro 405 Haywood rd W Ashev, h 98 Mich-
 igan W Ashev
 Bennett J Glenn (Edna) (Drs C C & J G Bennett), h 31 Elizabeth
 Bennett Jarvis C, condr Ashev P & L Co, rms 24 Maxwellton Bldg
 Bennett Jno C Rev (Allie), pastor West End Baptist Ch, h 51 Buxton
 (R D 2)
 *Bennett Joella, dom, h 242 Beaumont
 Bennett Jno C (Allie), pastor West End Baptist Ch, h 51 Buxton
 *Bennett Jos, plstr, h 22 Fagg
 Bennett Laurier J (Era), firemn Sou Ry, h 330 s French Broad av

THE RED BUS LINE, INC.

Operates Busses on Regular Schedule Between
 ASHEVILLE, HENDERSONVILLE, BLACK MOUNTAIN, WAYNESVILLE, N. C.,
 AND GREENVILLE, S. C.—SPECIAL BUSSES ANYWHERE.
 Office 65 Biltmore Av.—Phone 3906 Branch, 1 Biltmore Av.—Phone 3686

McRARY & SON
 General Mechanics, Bodies, Springs.
 Wheels and General Repairs.
 Sign Painting.

Firestone
 SOLID—TIRES—PNEUMATIC

*Bennett LeRoy, hlpr E C Jarrett, h 242 Beaumont
 *Bennett Lila, tchr Hill St Schl, h 242 Beaumont
 Bennett Lucy Miss, student, h 51 Buxton
 Bennett Maggie Mrs, h 71 Madison av
 Bennett Marie Mrs (Terminal Cafe), bds Terminal Hotel
 Bennett Oscar K (Ethel), atty at law 31-32 Technical Bldg, h 83 Central
 Bennett P R (Porton), h 103 Montford av
 *Bennett Richd (Amanda), waiter Grove Park Inn, h 20 Velvet
 Bennett Saml N (Lillie), mldr Curry Concrete Co, h Emma N C
 Bennett Saml R (Amanda), binder Hackney & Moale, h 5 Arizona apts
 *Bennett Vernon, porter Bon Marche, h 114 Poplar
 Benson Annie P Miss, h 54 Victoria av
 *Benson Chas, porter Margo Terrace, h same
 *Benson Dallas (Docia), plstr, h 29 Gibbons
 *Benson Effie, laund, h 163 Valley
 Benson Geo W (Edith C), mehst, h 54 Victoria av
 *Benson Madelene, laund, h 163 Valley
 Benson Matthew M (Annie M), mehst, h 54 Victoria av
 Benson Victor, mech Red Bus Line, h Victoria rd
 Berg Albert J, tchr Cecil's Bus Col, h 112 Virginia av Norwood pk
 Berg Hunter (Elizabeth), h 4 Woodlink rd
 Berghauser Jno H (Minnie E), propr Valley View Poultry Farm, h Haw
 Creek (R D 2)
BERKELEY DRUG CO, pure drugs, soda and mineral waters, etc, 45
 Biltmore av—phone 4481, R F Holland propr
 Bernard Adeline E, wid B F, h 306 e Chestnut
 Bernard Elizabeth Miss, tchr Orange St Schl, h 306 e Chestnut
 Bernard Mollie Miss, h 306 e Chestnut
 Bernard Pearl Miss, h 5 Hall
BERNARD SILAS G (Sarah), v-pres Tate-Morrow Motor Co and atty
 at law 306-307 Oates Bldg—phone 982, h 44 Edgemont rd Grove pk
 —phone 2050

BERNARD see also **BARNARD**
 Bernecker Bertha Miss, h 112 Virginia av Norwood pk
 Bernecker Frieda Miss, dressmkr 112 Virginia av Norwood pk, h same
 Bernecker Julius, h 112 Virginia av Norwood pk
 Bernstein Sol, clk M J Kagan, h 102 Cumberland av
 *Berrier Willis, butler 84 n Liberty, h same
 Berry Evelyn T, wid Henry, h 201 Merrimon av
 Berry Gladys Miss, h 55 Starnes av
BERRY HOMER B, slsmn Cable Piano Co, h 55 Starnes av—phone 3256
 Berry Irene C Miss, chf clk Met Life Ins Co, h 362 w Haywood
 Berry Jean H Miss, h 201 Merrimon av
 Berry Jno (Lena), clk Star Market, h 64 n French Broad av
 *Berry Temple M E Church, 246-248 e College, Rev J A Baxter pastor
 Berry Vernon L (Irene), mech Cazel Auto Service Co, h 55 Starnes av
 Berry Walter L (Etta B), engr Swanna Ldy, h 55 Starnes av
 *Berry Wm (Allie), lab, h 272 Asheland av
 Berryman Elizabeth Mrs, h 6 Pearson dr
 Bertrand Helen Miss, h Howland rd (G P)
 Best Billie Miss, nurse Merivether Hosp, h same
 Beth Ha Taphilla Synagogue, 69-71 n Spruce
 Bethancourt Fay Miss, stngr M V Moore & Co, h 8 College Park pl
 Bethancourt Louise, wid R J, h 8 College Park pl
 *Bethel Jno, lab, bds 173 Clingman av

Falk's Music House
 High Grade Pianos, Player Pianos, Edison Diamond
 Disc Talking Machines, Victrolas and Graphonolas.
 76 Patton Avenue.
 Phone 206

By Our
 Deeds You
 Shall
 Know Us

**Mc-
 Dowell
 &
 Roberts**

**GENERAL
 CONTRAC-
 TORS**

17 Church
 Street

Capability,
 Integrity
 and
 Responsi-
 bility.

DR. T. C. TUCKER

X-RAY EQUIPMENT

DR. CARRIE TUCKER

DRS. TUCKER & TUCKER

CHIROPRACTORS

321-322 Haywood Bldg.

Phone 3837—Res. 329

Asheville, N. C.

"KNOW US BY THIS SIGN"



78 PATTON AVE.
ASHEVILLE, N. C.

COMPLETE OPTICAL SERVICE
Eyes Examined, Glasses Fitted
DR. S. ROBINSON, Optometrist
Eighth Successful Year in Asheville

132

ASHEVILLE, N. C. (1923) CITY DIRECTORY

INVESTMENTS

BLUE RIDGE REALTY CO.

JAS. E. WHITESIDE & SON

For Quick Action—Phone 406

Room 7 Coxe Bldg. 8 Government St.

RENTALS

**Thomas
Hume**

I
N
S
U
R
A
N
C
E

10 Electrical
Building
Phone 3136

Bethel M E Church, Blanton cor Phifer, Rev P L Shore pastor
 Betts M W, cashr Jefferson Stand Life Ins Co, h 12 Arizona apts
BETHEL RICHD H (May), dist mngr Jefferson Stand Life Ins Co, h
 12 Arizona apts—phone 3712
 Bethesda M E Church (South), Haw Creek (R D 2)
 Betts Battery Co, Aston cor Lexington av, R W Betts prop
 Betts Curry L (Mabel), trav slsmn, h 15 Woodley av Norwood pk
 Betts Fannie W, wid E R, h 140 Montford av
 Betts Mary L Miss, tchr, h 15 Jefferson dr
 Betts Nora S Mrs, h 15 Jefferson dr
 Betts Richd W (Mary E) (Betts Battery Co) and agt Met Life Ins Co,
 h 188 Charlotte
 Betts Sarah Miss, tchr, h 15 Jefferson dr
 Betts Wm W (Sallie), engrn Sou Ry, h 278 Haywood
 Bevan Leslie, tel opr, h 26 Starnes pl
 Bevan Wm C (Annie), musician, h 26 Starnes pl
 *Beverly Wm H (Lucy J), waiter Sou Ry, h 165 e College
 Bewig Gladys Miss, rms Y W C A
 Beymer Florence Miss, rms Y W C A
 Bianchi Jno B (Tally), h 231 Haywood
 Bibb Fred B (Annie L), trav slsmn, h 98 Holland
 Bickerstaffe Ella M Miss, h (r) 66 Livingston
 Biddix Eugene, student, h Hillside nr East
 Biddix Fredk W (Rebecca), clk Gaston-Biddix Co, h Bilt
 Biddix J Henry (Sadie E), driver Grace Supply Co, h Merrimon av
 extd Grace
 Biddix J Lucius (Maude) (Gaston-Biddix Co), h Hillside nr East
 Biddix Walter (Lena), lab, h Grace
 Biddle Jno T (Caro-Tenn Brokerage Co), h 101 Haywood
 Biddy Oscar D, clk L C Murrow, bds 18 Central av
 Biggerstaff Cuttie, wid Jos S, h 64 Anandale av
 Biggerstaff Elizabeth Miss, student, h 64 Anandale av
 Biggerstaff Lloyd Y, trav slsmn Ellis & Beadles, h 64 Anandale av
 Biggerstaff Norman E, bkkpr Ashev Harness Co, h 64 Anandale av
 Biggs Agnes Miss, h Logan
 Biggs Andrew C, director Biggs' Sanitarium, h 104 Woodfin
BIGGS ASA, editor The Ashev Advocate, h Naples N C
 Biggs Sallie S, wid J H, h Logan
 Biggs' Sanitarium, 104 Woodfin, A C Biggs director
 Bigham J Boyce, tchr Ashev High Schl, bds 124 Woodfin
 *Bigman Jas C (Cora L), waiter, h 72 Ridge
 *Bigsby Leila, dom, h 76 Eagle
 *Bijou Barber Shop (K R Martin), 2 n Pack sq (basement)
 Billings May Miss, h Grace
 Billings Sallie, wid Chris, h Grace
 Billings Vance, chauf Sou Dray Co, h Grace
 Billings W Pender, chauf Sou Dray Co, h Grace
 Biltmore Baptist Church, 16 Summit S Bilt, Rev S T Hensley pastor
 Biltmore Casket Co (Chas O and G F Stauffer), mnfrs E Bilt
 Biltmore Dairy, Biltmore Estate, A S Wheeler mngr
 Biltmore Drug Store (L M Jarrett), 10 Plaza Bilt
 Biltmore Electric Co (J T Roberts, A J Stepp), contrs Brook nr Reed,
 Bilt
 Biltmore Estate Farms (including dairy and stock farms), Bilt N NC,
 Dr A S Wheeler supt



DIAMOND GRID BATTERY CO.

G. B. WHITE, Propr.
Official Service Station Philadelphia Diamond Grid
Battery. We Repair all Makes.

16 N. Spruce St.

Phone 3666

MR. BUILDER—

Insist on

3-B BILTMORE
BETTER
BUILT

Oak Flooring

MR. CONTRACTOR—

Figure on

3-B BILTMORE
BETTER
BUILT

Oak Flooring

MR. RETAILER—

Sell

3-B BILTMORE
BETTER
BUILT

Oak Flooring

WHY?

1st—3-B Flooring stands for quality.

2nd—3-B Flooring is selected as to color.

3rd—3-B Flooring is made at home by home labor, out of home timber and built especially for home people.

We Also Manufacture Pine and Poplar Siding.

Biltmore Lumber & Manufacturing Co.

BILTMORE, N. C.

"WE ARE PROUD OF OUR WORK"

TIDDY & HALL

JAMES M. HALL, Owner

AUTOMOBILE PAINTING, UPHOLSTERING AND TOP MAKING

Corner Penland & Walnut Streets.

Phone 2904

ASHEVILLE, N. C. (1923) CITY DIRECTORY

133

BILTMORE ESTATE GENERAL OFFICES, 8 Plaza (Bilt)—phone 68, C D Beadle supt

Biltmore High School, Hendersonville rd, W H Jones prin
Biltmore High School Teachers' Home, Hendersonville rd S Bilt
Biltmore Hospital (see Clarence Barker Memorial Hosp)
Biltmore Industries, homespun mnfrs, Grove Park Inn
Biltmore Lodge, entrance to Bilt Estate, James Frank keeper

BILTMORE LUMBER & MANUFACTURING CO (Inc), wholesale and retail lumber manufacturers, building material, mill work and hickory dimension stock, hardwood flooring a specialty, office and mill E Biltmore N C—phone; W G Knowles pres, J E Fulgham v-pres, W C Loeffler sec-supt, R O Young treas and genl mngr (see opp)
Biltmore M E Church, Summit cor Church S Bilt, Rev W F Sandford pastor

Biltmore Milling Co, flour mnfrs and coal dealers, Fairview rd Bilt, G M Felmet mngr

BILTMORE-OTEEN BANK (The), 1 Lodge Bilt—phone 3397, Oteen—phone Gox Exchange 3242, J G Stikeleather pres, J T Roberts v-pres, C N Wrenshall 2d v-pres, C J Parrett 3d v-pres, W A McGeachy cashr (Bilt), T C Harrell cashr (Oteen)

Biltmore-Oteen Bank

BILTMORE-OTEEN

A Bank of Safety and Splendid Service in the Rapidly Growing Biltmore Section.

Biltmore Parish House (see All Souls Parish House)

Biltmore Postoffice, 1 Brook, Bilt N C, H M Gudger postmstr

Biltmore School, Hendersonville rd Bilt

Biltmore Shoe Hospital (Wm N and Chas E Whitaker), Brook nr Reed, Bilt

Biltmore Supply Co (L D and W H Maney), gros Hendersonville rd

Biltmore Village Officials, mayor J P Kitchin, sec-treas F W Kenny, members board of aldermen T E Ashworth, W L Parker and F W Kenny

BILTMORE WHEAT HEARTS CO, 31 n Ann—phone 3096, D Sam Cox pres-treas, L S Cox v-pres-sec, A M Wheeler asst sec

Bindle Addie, wid J N, h 364½ Broadway

Binford Benj W, phar Carmichael's Phar, h 14 Clayton

BINGHAM MILITARY SCHOOL, Bingham Hghts (R D 5)—phone 264, Col Robt Bingham supt-emeritus, Col S Reid McKee supt

BINGHAM ROBT COL (Elvira), supt emeritus Bingham Military Schl, h same—phone 3126

Gas Ranges

ASHEVILLE POWER & LIGHT COMPANY

Phones: Meter, Sales and Trouble Dept. 879; General Office, 69; Supt's Office 1400

FINLEY'S DRUG STORE

ALWAYS BUSY BUT AT YOUR SERVICE

Nunnally's Candies. Nyal Remedies. Eastman Kodaks and Supplies
PHONES 3200 and 3201 402 DEPOT ST.

FORM 3

ASHEVILLE CONSTRUCTION CO.

GENERAL CONTRACTORS

Merchants' Freight Hauling, Heavy Hauling, Dirt Moving, Furniture Moving
Cement, Sand and Stone Prompt Service

Phones: Office 223, Depot 645, Quarry 1087

Office, 20 North Pack Square

134

ASHEVILLE, N. C. (1923) CITY DIRECTORY

B. FRANK GUDGER & CO.
REAL ESTATE AND INSURANCE

Phone 228

32-33 Electrical Bldg.

(Opposite Patton Avenue Entrance to Postoffice)

Asheville Plumbing & Heating Co.

A. J. HUVARD, Erecting Engineer

CONTRACTORS AND ENGINEERS

Phone 2637

32 N. Lexington Av.
Asheville, N. C.

Bips Fred (Bertha), sausage mkr J A Baker, h 140 Park av
*Birchett Jno F (Carrie), shoemkr 41 s Market, h 99 Clingman av
Bird Edwd R (Hattie M), mngr Ashev Blue Gem Coal Co, res Black Mtn N C
BIRD HARRIET B MISS, sec Teubner-Palmer Paint & Chemical Co, h 54 Woolsey av (R D 1)—phone 3975
Bird Jas K (Hannah), emp Ashev Blue Gem C Co, res Black Mtn N C
Bird Louisa A, wid Chas, h 54 Woolsey av Woolsey (R D 1)
BIRD THOS W, dist mngr Mutual Life Ins Co of N Y, ofc 34-35 Amer Natl Bk Bldg—phone 2831, rms 2 Law Bldg—phone 413
Bird Wm H (Hattie) (Ashev Blue Gem Coal Co), h 277 Biltmore av
BIRD see also BYRD
Birkemeyer Bertha Miss, stengr Oteen, h 7 Austin av
Birkemeyer Frank (Katherine), reg clk P O, h 7 Austin av
Birkemeyer Marguerite Miss, h 7 Austin av
Birmingham Ervin B (Stella), genl yd mstr Sou Ry, h 21 John
Bisch Louis E (Madeline), phys 206-07-08 Haywood Bldg, propr Hillcrest Manor Sanitarium, h New Bridge N C
Bischoff Walter L (Lillian), druggist Oteen, bds 67 s French Broad av
Bishop Andrew B (Sallie M), carp, h 586 Haywood rd W Ashev
Bishop Anna, wid Risdon, h 130 w Chestnut
Bishop C Ralph (Minnie), painter Nash & Dalton, h 99 Deaver W Ashev
Bishop Elmer L (Edna), in chg mail div P O, h 341 Hillside
Bishop Ernest, h 465 w Haywood
Bishop Frank (Alice), contr, h 153 Virginia av W Ashev
Bishop Grace Miss, clk Kress', h 115 Hanover W Ashev
Bishop Helen Miss, student, h 7 Park pl
Bishop Isaac P (Ellen), car repr Sou Ry, h 7 Park pl
Bishop J Heith (Annie), mill wkr, h 458 w Haywood
Bishop Jas B (Bessie), h Riversido dr
Bishop Jennie Miss, clk Plateau Studio, rms Y W C A
Bishop Jesse (Mary), painter, h Waynesville av W Ashev
*Bishop Jno (Amelia), plstr, h 22 Weaver
Bishop Jno L (Carrie), engrn Sou Ry, h 169 Bartlett
Bishop Jos H (Flemma), inspr Sou Ry, h 115 Hanover W Ashev
Bishop Jas H (Kizzie), carp h Amboy rd W Ashev
Bishop Lora Miss, h 183 Virginia av W Ashev
Bishop Mary Miss, student, h 334 Hillside
Bishop Mattie Mrs, h 334 Hillside
Bishop Mitchell, clk W H Richards, h 334 Hillside
Bishop R Houston (Leontine), brkmn Sou Ry, h 118 s French Broad av
Bishop Rufus, mech Richbourg Motor Co
Bishop Theodore, driver R E Bowles, h 334 Hillside
Bishop Thos, chauff, h 5 Stoner rd Bilt
Bishop Thos P (N Pearl), painter, h 180 Biltmore av
Bishop Warren B (Sallie), carp, h 26 Morgan av
Bishop Wm (Mary), foremn Bilt Lbr & Mnfg Co, h 5 Stoner rd Bilt
Bishop Wm B (Minnie), figmn Sou Ry, h 164 Pennsylvania av W Ashev
*Bismark Wm (Louise), hlpr Caro Creamery Co, h 52 Gudger
*Bivings Hattie, lound, h 75 Mountain
Black Adolph (Mary), junk dealer (r) 532 w Haywood, h 15 Starnes av
Black Alfred M, tchr, h 28 Blake
Black Annie Miss, h 20 Girdwood
Black Belle Miss, h 64 Phifer
Black Earl, student, h 409 w Haywood

Mountain City Laundry

PHONES 426 AND 427

THE NATIONAL BANK OF COMMERCE

With Modern Methods and Complete Facilities Invites Your Business
CAPITAL AND SURPLUS \$125,000.00

ELEVEN CHURCH STREET

PHONE 462

ASHEVILLE, N. C. (1923) CITY DIRECTORY 135

WALTER DERMITT, CONTRACTOR AND BUILDER 27 PATTON AVE. JOBBING AND REMODELING PHONE 1331

- *Black Ellen, dom, h 39 Buttrick
- Black Ernest W Rev (Marie), pastor Wesleyan Meth Ch, h 89 Pennsylvania av W Ashev
- Black Ethel Miss, tchr Montford Av Schl
- *Black Florence, cook Beaverdam rd Grace, h same
- Black Fred (Lucile), brklyr, h 17 Highland
- Black Geo I, mngr Felstone Co
- Black Horace C (Lizzie), clk Asheville Baking Co, h 64 Phifer
- Black Jas M (Sarah), (Black's Market), h 20 Girdwood
- Black Jas T, clk Black's Market, h 20 Girdwood
- Black Jno D, clk C A Walker, h 28 Blake
- Black Jno D, with Anderson Motor Co, rms Y M C A
- Black Jno W (Annie), clk Sou Ry, h 115 Tiernan
- Black Jos (Mary J), h 20 Girdwood
- Black Jos N (Janic), mngr The Furniture Hosp, h 409 w Haywood
- *Black Juanita, laund, h 128 Pine
- Black Maggie, wid Alfred, h 28 Black
- Black's Market (J M Black), 315 w Haywood
- Black Monroe (Flonnie), agt Met Life Ins Co, h 69 Rankin av
- Black Saml, vulcanizer Storms Tire & Motor Co, h 3 Carroll av
- Black Thos B, bkkpr J D Earle Feed Co, h 28 Blake
- Black Thos P (Mattie), brklyr J E Joyner, h 3 Carroll av
- Black Tracy E, switchmn, h 167½ Patton av
- Black W Alfred, driver J M Westall & Co, h 115 Tiernan
- Black W Ellis, emp Sou Ry, h 115 Tiernan
- *Black Walter (Cleo), lab, h 104 n Lexington av
- Black Wm A, phys 422½ Haywood rd W Ashev, rms same
- Black Wm L (Agnes M), mngr The Motor Co of Asheville, h 227 s French Broad av
- Blackburn Chas H (Bessie H), tailor Henry Bros, h 577½ Haywood rd W Ashev
- Blackburn Jno, hlpr Sugg & Britt
- Blackburn Rankin (Ada), mech Logan Motor Co, h 75 Victoria av
- BLACKMAN PERCIVAL C** (Herbert B), mngr Wach B & T Co ins dept, h 242 Montford av—phone 2518

P. C. BLACKMAN

INSURANCE IN ALL ITS BRANCHES

Residence Phone 2518

Office Phone 145

- Blackman Susan Miss, tchr City Schools
- Blackstock Clarence, atty at law 8-12 Technical Bldg, rms 10 Law Bldg
- Blackstock Nancy Miss, stengr Bon Marche, h Weaverville N C
- Blackstock Thos W (Cora L) (French Broad Gro & Feed Co) h Weaverville N C
- Blackwell Benj F (Finnetta), watchmn, h 36 s Spruce
- Blackwell Bess Miss, clk Bon Marche, h 35 Gaston

CAROLINA MACHINERY CO.
—US when you want machinery work of
any kind :: :: ::

Founders, Machinists and Jobbers of Mill and Tannery Supplies. When in the Market for Heavy Castings such as Columns or Building Plates.

GET OUR PRICES.

Phones: Office 590

Shops 2517

ENTERPRISE GARAGE

Brook St., Biltmore, N. C. Phone 2777
General Repair Work.—We will repair your car at night if you can't spare it in day time. All work Guaranteed. Ford Parts, Tires, Tubes, Accessories. Gasoline, oil, greases, Etc. Cars called for & delivered

L. F. GOOLEY, Proprietor
CHAMPION SHOE HOSPITAL
REPAIRERS OF SHOES OF ALL KINDS
No. 6 Government St.
Asheville, N. C. Phone 600

TEUBNER-PALMER PAINT & CHEMICAL CO.

Distributors for du Pont, Pratt & Lambert, Wholesale and Retail Paints,
Varnishes and Brushes.

Broadway and Walnut Sts.

Phone 3581

136

ASHEVILLE, N. C. (1923) CITY DIRECTORY

**J. R.
Patter-
son
& Son**

**General
Insurance**

**1½ Bilt-
more Ave.
Phone 570**

SOUTHERN LIFE & TRUST CO. OF GREENSBORO, N. C.

"The Largest Service to The Largest Number"
Complete Protection: Life, Disability, Double Acci-
dent Indemnity, Accident and Health Insurance.
Asheville Office, 510 Legal Bldg. Phone 87
J. E. LINDER W. P. MORRIS J. H. MORRIS

Blackwell Bonnie Miss, clk Autin-Vesey Co, h 19 Grove
Blackwell Clarence H (Edith), clk Sou Ry, h 23 Tremont pk W Ashev
Blackwell Clyde, h 36 s Spruce
Blackwell Elmer (Maggie), h 38 Spring
Blackwell Francis M, whol chickens 62 n Lexington av, h Horseshoe
Blackwell Eva G Miss, h 6 Arizona Apts
Blackwell Gay W, h Horseshoe Curve
*Blackwell Henry (Neta), lab, h 416 Scott al
Blackwell J Ezra, carp, h 35 Gaston
Blackwell Jno, lab, h 150 Park av
Blackwell Jno H (Sarah), road mstr Sou Ry, h 92 Ora
Blackwell Katherine Miss, h 203 Michigan av W Ashev
Blackwell Mitt, msngr Central Bk & Tr Co, h 36 s Spruce
Blackwell W Frank (Jennie), driver, h Chunn's Cove (R D 2)
Blackwell Wm S (Cornelia), foremn, h 150 Park av
Blackwell Zack A (Grace), mtrmn Ashev P & L Co, h 329 Biltmore av
Blackwood Jas C (Alice), eng inspr Sou Ry, h 19 Grove
Blackwood Martha E Mrs, h 55 Victoria av
Blackwood Paul, h Brownwood av, W Ashev
Blackwood Wm C (Laura), painter Excelsior Paint & Paper House, h
Brownwood av W Ashev
Blair Alex B (Mollie), engnr Sou Ry, h 40 Bartlett
*Blair Danl (Lillie), lab, h 72 Clingman av
Blair Elvira Mrs, h 52 Choctaw
Blair Henry M, firemn Sou Ry, h 337 s French Broad av
*Blair Jas H (Jessie), driver Ashev Gro Co, h 32 Grail
Blair Jas L, firemn Sou Ry, h 40 Bartlett
*Blair Jeremiah M (Donnie), emp Bilt Estatc, h Hendersonville rd
*Blair Jno, hlpr J A Baker Pkg Co
Blair Jno T (Verta), butcher Union News Co, h 10 Charles
Blair Martha Mrs, h 9 Clingman av
*Blair Sarah, dom, h 6 Hildebrand
Blair Wm A (Ethel), firemn, h 145 Park av
Blake Blanche Miss, h 127 e Chestnut
BLAKE ELMER E (Mildred) (Asheville Welding Co) h 326 Biltmore av
Blake Margaret Mrs, corsetiere, bds 68 Church
Blake Vivian Mrs, rms 56 Clayton
*Blakeley Haywood, lab, h (r) 104 n Lexington av
Blakely Lowry C (Frances), bkkpr Wach B & T Co, h 769 Haywood
rd W Ashev
*Blakely Lula, cook, h 64 Clemmons
*Blakely Otto, dish washr Dinty Moore's Cafe, h 189 s Grove
*Blakely Preston (Tecora), helper Ashev Baking Co, h 189 s Grove
Blalock Boyd (Ruth), emp Williams-Brownell P M Co, h Fairview rd
Bilt
Blalock Ella Mrs, dressmkr, h 68 Flint
Blalock Hugh R, mech Sawyer Motor Co, h 150 Ashland av
Blalock Jas W (Mary E), carp, h Fairview rd Bilt
Blalock Lester E (Clara), pressmnn The Inland Press, h 150 Ashland av
Blalock R Emory (M & O Shoe Co), h 5 mi Weaverville rd
Blalock Sarah Miss, stengr State Highway Comm, h 150 Ashland av
Blalock Theo J, student, h Fairview rd Bilt
*Blalock Wm (Mary), lab, h 34 Mountain
Blalock Wm C (Carrie), stone mason, h 150 Ashland av
BLALOCK see also BLAYLOCK

THE BATTERY PARK BANK

ASHEVILLE, N. C.

CITY, COUNTY AND STATE DEPOSITORY

Capital \$100,000.00

Surplus and Profits \$175,000.00

Keener Transfer & Auto Service

J. F. KEENER, Owner

Prompt Baggage Delivery—First Class Auto Service—Furniture Moving
Office Opp. Sou. Ry. Station Asheville, N. C. Phones 1405, 1415 Glen Rock Box 544

ASHEVILLE, N. C. (1923) CITY DIRECTORY

137

Blanchard Chas, helpr W H Arthur Co, h 528 w Haywood
Blanchard Geo, finisher Davey's Shoe Shop, h 528 w Haywood
Blanchard Lula, wid Jas, h 528 w Haywood
Blanchard Moses, chauf W T Davis, h 528 w Haywood
*Bland Jno L (Belvy), packer Son Ry, h 128 Livingston
Blankenship Dock R (Brejetta), contr and bldr 116 Murdock av, h same
Blankenship Don W (Lottie), auto mech Western Caro Auto Co, h 29 Asheland av
Blankenship Helen Mrs, tchr Ashev High Schl, res Weaverville N C
Blankenship Jas M (Effie B), engrn Sou Ry, h 69 Victoria av
Blankenship Jno B (Christie), shoemkr 507 Haywood rd W Ashev, h 180 Wellington W Ashev
Blankenship Leon H (Katherine), slsmn Ashev Battery Co, h 3 Coleman
Blankenship R Hugh (Eleanor), chauf S E Exp Co, h 110 Hanover W Ashev
Blankenship Reginald P, mssngr Sou Ry, h W Ashev
Blankenship Rosa Miss, candy mkr Club Cafe and Candy Kitchen, h 106 Murdock av
Blankenship Zeb T (Savada), h Burnsville Hill Woodfin (R D 4)
Blanton B Edgar (Blanton-Blauvelt Drug Co), h 118 Virginia av Norwood pk
Blanton-Blauvelt Drug Co (R E Blanton, W H Blauvelt), 61 Haywood
*Blanton Edwd (Myrtle), lab, h 26 Sassafras
Blanton Elizabeth Miss, student, h 118 Virginia av Norwood pk
*Blanton Lee, lab Rou Ry, h 20 Rector
*Blanton Mary, dom, h 8 Lincoln av
Blasky Augustus T (Iris), mech Logan Motor Co, h 200 Flint
*Blassengame Benj, lab, h 45 Gudger
*Blassengame Jay, lab, h 73 Eagle
*Blassengame Jno D, lah, h 45 Gudger
*Blassengame Lillie, h 45 Gudger
*Blassengame Silas (Beulah), lab, h 45 Gudger
*Blassengame Susie, laund, h 45 Gudger
Blauvelt Julia E Miss, student, bds 26 Flint
Blauvelt Wm H (Bessie B), (Blanton-Blauvelt Drug Co), h 26 Flint
Blaylock R L, clk U S Dist Court, res Greensboro N C
BLAYLOCK See Also BLALOCK
Blazer L F (Louise), musician, h 16½ Starnes pl
BLED SOE J T & CO, (J T Bledsoe, N T Robinson, W D Tracey, W D Nash), real est and ins, 10 n Pack sq—phones 461 and 4466
BLED SOE JAMES T (Maude) (J T Bledsoe & Co) (Elk Mtn Orchard and Nursery Co), and notary 10 n Pack sq—phones 461-4466, h Sunset Parkway Grove pk
Bledsoe L Taylor, h Sunset Parkway (G P)
Bliss Forest E (Margaret), nurse Good Health Cafeteria, h Fletcher NC
*Blocker Marvin, lah, bds 173 Clingman av
*Blocker Ulysses, car washer Weaver Motor Co
BLOCKER W W, solr House of Directories res Savannah Ga
Blomberg Aaron (Rose), h 55 Orchard
Blomberg Edna Mis, clk Racket Store, h 31 Woodfin
Blomberg Frieda Miss, clk Racket Store, h 31 Woodfin
Blomberg Harry, h 31 Woodfin
Blomberg Jack L (Tinnie), (The Emporium Dept Store), h 4 Pisgah av
Blomberg Jos A (Annie), clk The Leader, h 342 s French Broad
Blomberg Louis (Dora) (The Racket Store), h 31 Woodfin

INSURE
Your
Salary
With Us.

NEVER
Carry
Your Own
Risk

SAFETY
Is the
Best
Policy

UNLESS
You Are
a Capi-
talist.

REST Easy
If You
Have

AN
Accident
We Will

NOT Keep
You
Waiting to

COLLECT
Your
Claim

EVERY
Claim
Promptly
Paid.

**Imperial
Life
Insurance
Company**

Home Office
Asheville,
N. C.
Phone 495

MOALE & MERIWETHER Real Estate and Insurance
GENERAL AGENTS UNITED STATES FIDELITY AND GUARANTY CO.
Phone 661

ROBT. J. LEWIS FUNERAL HOME

FUNERAL DIRECTORS
AND EMBALMERS

Lady Assistant--Auto Ambulance Service

97 E. College Street

Phones 62-683

138

ASHEVILLE, N. C. (1923) CITY DIRECTORY

Plumbing and Heating

For Quick Service Call

J. R. RICH CO.

PHONE 364

21 BROADWAY

- Blomberg Nathan B, clk Racket Store, h 31 Woodfin
Blomberg Modeline Misss, h 54 Charlotte
Blomberg Sigmund, mngr Racket Store, h 31 Woodfin
BLOMBERG SAML I (Hannah G), (The Leader) and (The Knicker-
bocker Fashion Shop), h 54 Charlotte—phone 1783
*Blow Wm (Venie), lab, h 67 Circle
*Blue Henry (Louis), tailor, h 34 Ridge
BLUE RIDGE BUILDING & LOAN ASSN, 1 Haywood—phone 1281, J
E Rankin pres, R S Jones v-pres, E L Ray sec-treas
Blue Ridge Grocery Co (C C and W F Humphries, J C Sales, F S
Dodd), whol, 363 Depot
*Blue Ridge Hospital (Inc), Clingman av, Dr R H Bryant pres, Dr J W
Walker v-pres, Noah Murrough treas
Blue Ridge Lime Co (Inc), 309-316 Haywood Bldg, J W Grimes pres-
treas, A M Field v-pres, P R Moale sec
BLUE RIDGE PLUMBING & HEATING CO, 116 Patton av, L M Frady
mngr
BLUE RIDGE REALTY CO (J E Whiteside), real estate in all branches
7 Coxe Bldg—phone 406 (see side lines)
BLUE RIDGE TRANSFER & STORAGE CO (S B Miller, Frank Silver-
man) general hauling, storage, shipping, crating, etc, 22 s Market
—phones 332, night 1827 (see p 27)
*Bluford Alberta, dom, h 116 Livingston

BEAM-LINK & CO.

Real Estate, Loans and General Insurance

331½ Patton Ave. Phones 4213-1990

League's Drug Store

PROFESSIONAL DRUGGISTS

Phone 260

33 Patton Ave.

- *Bluford Fred (Emma), waiter, h 116 Livingston
Bluske Chas, painter, bds 80 Rankin av
*Bly Wm (Thelma), lab, h 35 Gray
*Blythe Alma, cook, h 46 Lincoln av
Blythe Otho E (Silla), carp, h 29 Livingston
Boais Amen (Asean), oriental goods, h 8 Woodlawn av
BOARD OF TRADE—See Ashev Chamber of Commerce
Boardman Amelia Miss, h 400 Pearson dr
Boardman Hattie E Miss, h 400 Pearson dr
Boatwright Albert P (White Front Barber Shop), rms 480 Depot
*Boatwright Daisy, dom, h 33 Clingman av
Boatwright Jas P (Lois) barber Ashe Bar Shop h Marchmont rd (RD1)
Boatwright Jno G (Ada), h 11 Short East
Boatwright Lois P Mrs, public stengr Langren Hotel (lobby) and
notary public, h Larchmont pk
*Bobo Alvin (Marie), lab Sou Ry, rms 72 Ralph
*Bobo Andrew (Mary), lab, h 173 Livingston
*Bobo Jas (Marie), lab, h 179 Beaumont
*Bobo Madison (Sallie), lab, h 25 Ingle
Bocook Arvel, h 26 View
Bocook Frank H (Bessie), photogr, h 26 View
Bocook J Arvle, driver Ashev French Dry Clng Co, h 26 View
Bogard Edwd (Lytha), phys Oteen Hosp, h 1 Meadow la
*Boger Marie, h 34 Ridge

Cecil's Business College

3rd Floor New Sondley Bldg.

Bookkeeping, Shorthand, Type-
writing and all Allied Subjects.

R. T. CECIL, A. B.
Pres.-Genl. Mngr.

Phone 1100

CAROLINA **Coal** & **ICE CO.** Phone **130**
 50 PATTON AVENUE
 "M & W" INDIAN Prompt Delivery Weights Accurate

ASHEVILLE, N. C. (1923) CITY DIRECTORY 139

- Beggs Gilbert (Dova), h 112 3d av W Ashev
 Bogle Ella M Miss, h 343 Hillside
 Bogle Jas, carp, bds 54 Biltmore av
 Bogle Jos B (Lula), mchst foremn Sou Ry, h 343 Hillside
 *Bogus Isaac (Mattie), cement wkr, h 32 McDowell
 Bohler Sarah Miss, rms St Genevieves
 Bokis Geo, fruits 89½ Patton av, h 50 Asheland av
 *Bolden Andrew (Janie), marble ctr B S Smith & Son, h 120 Eagle
 *Bolden Carrie, laund, h 152 Hill
 *Bolden Ella, maid Mrs H G Ely, h Woodland rd (G P)
 *Bolden Geo W (Golden), butler, h 114 Clingman av
 Bolden Hunter S (Lucy), police, h 89 Tiernan
 *Bolden Jos, chauf, h 120 Eagle
 *Bolden Jos (Sara), lab, h 152 Hill
 *Bolden Nina, cook, h 120 Eagle
 *Bolden Robt (Rosa), lab, h 30 Short
 *Bolden Walter (Katie), porter C A Raysor, h (r) 31 w Chestnut
 Bole Minnie L Miss, h 33 Hollywood
 Bolick Elsworth A (Carrie), brkmm Sou Ry, h 36 Ora
 Bolick Garland C, cashr Stand Oil Co, h 58 Bartlett
 Bolick Monroe A (Alice), foremn Stand Oil Co, h 36 Ora
 Bolick Viola Miss, toll opr Ashev Tel & Tel Co, h 36 Ora
 Boling Eleura J, wid J W, h 162 w Chestnut

CLEMENTS & CHAMBERS
 Exclusive Agents for Edwin Clapp & Son Shoes for
 Men and J. & T. Cousins Shoes for Ladies.
 47 PATTON AVE.
 PHONE 602

If you get ditched
 or wrecked call
 our Wrecker the

"Ball o' Fire"

CAZEL AUTO SERVICE COMPANY

Phones—Bus. 358, Night 674, Sundays 2159 111 Broadway

- Boling Mary Miss, clk Ashev P & L Co, h 162 w Chestnut
 *Boling Max C, presser Wm Owens, h 117 Eagle
 Boling Nora Miss, opr Postal Tel Co, h 162 w Chestnut
 Boling Roy, h 162 w Chestnut
 Bollinger Mary E, wid R C, h 217 Haywood
 Bollinger Rhetta Miss, clk Mrs M E Crane, h 217 Haywood
 Bollman Marie Miss, tchr Asheland Av Schl, h 71 Austin av
 Bollman Minnie Miss, h 71 Austin av
BOLTER WILLIS R (Burnice), mngr Richbourg Motor Co, h 81 Anandale av
 Bolton Oscar S (Salhe Mae), h 316 w Haywood
 Bolton S Elizabeth, wid G D, h 285 Victoria rd
 Balton & Royster, 515 w Haywood
 *Bomar Emma, emp Mtn City Ldy
 Bomberger Jno E (Lucy), engnr Sou Ry, h 145 Hanover W Ashev
 "Bon Air" boarding 66 Asheland av, Mrs Cora Hill propr
BON MARCHE Asheville's quality department store, 19-23 Patton av—
 phone 2500 S Lipinsky propr (see top lines)
 Bond Joy Miss, music tchr 63 Anandale av, h same
 Bond Ora Miss, h 63 Anandale av
 Bone Moylan W (Maybelle), h 174 Biltmore av
 Bonesteel Clarence E (Mae), real est 43 Amer Nat'l Bk Bldg, h 44
 Elizabeth
 Bouham R Carl (Grace), slsmn, h 119 Hillside

Hill's

THE
 WHITE
 MARKET

Phones
 3561-3562

City
 Market

Country
 Sausage

If you want the plain, unvarnished FACTS about this city and section, read

THE ASHEVILLE ADVOCATE

No interests to protect; no political party to defend

Endorsed by The Central Labor Union and all Affiliated Crafts

T. P. JOHNSON & COMPANY

SHEET METAL WORKERS

All Kinds of Roofing, Guttering and Conductor Work—Metal Ceiling, Skylights and Galvanized Iron Cornices

Office and Shop. 157 Biltmore Avenue

Phone 325

140 ASHEVILLE, N. C. (1923) CITY DIRECTORY

RASHID'S CREDIT SHOP

L. J. RASHID, Prop.

Ready-to-Wear Garments for Ladies and Gentlemen
32 PATTON AVE.—2D FLOOR Asheville, N. C.

Conover, Cable, Kingsbury and Wellington Pianos,
Carola and Euphonia Inner Players
THE EUPHONIA REPRODUCING INNER-PLAYER
Factors for MASON & HAMLIN Pianos

CABLE PIANO CO.

15 BROADWAY ASHEVILLE, N. C.

- BONNELL LOCKWOOD** (Nel), public accountant 310-312 Castanea Bldg—phone 3171 h 262 Merrimon av
*Bonner Benj, lab, h 35 Brooklyn al
Bonnet Shop (The) (Mrs Ethel Wilbanks), mlnrs and dressmakers, 27 Patton av
"Bonniview" (The), boarding 128 Haywood, Mrs Jane B Amiss propr
Book G Chas (Gussie), gro 102 Cherry, h 23 Starnes pl
*Book Robt B (Sadie), lab, h Sou Ashev
Book Saml (Yetta), gro 15 Furman av, h same
*Booker Annie, cook 24 Austin av, h same
*Booker Carl, lab, h 105 Roberts
Booker Clayton M (Stella) (Chas E Hughes & Co), h 324 Montford av
*Booker Fred, helper Ashev Baking Co
*Booker Geo (Lyda), draymn 40 Wallack av, h same
*Booker Henry, lab gas plant,
*Booker Hezekiah, driver A M Fortune, h 372 Southside av
*Booker Jesse (Sadie), lab gas plant, h 13 Wallack
*Booker Thos (Sallie), lab, h 16 (25) Herman av
Booker Walter B (Lee), mech Ashev Weld Co, res Fairview rd Bilt VII
Boone Buryl Miss, student, h 2 Hunt
Boone Doctor C (Sue), blksmith Ashev Constr Co, h 310 Haywood rd W Ashev
Boone Edna Miss, h 310 Haywood rd W Ashev
Boone Fork Manufacturing Co, lumber 20 to 23 Citizen Bldg, J A Hambleton mngr
Boone Harry E (Lyda), mldr Ash Sup & Fdry Co, h 2 Hunt
Boone Janie Mrs, h 35 East
Boone Jno N, supt fdy Ashev Sup & Fdy Co, h 2 Hunt (Edgehill av)
Boone Sallie Mrs, h 106 Barlett
Boone W Herbert (Hattie), painter, h 173 Swannanoa av W Ashev
Booth Earle (Ethel), office mngr Boone Fork Mnfg Co, h Carolina Apts
Booth Roy P (Gladys M), gro, h 5 Angle Bilt
Booton Elizabeth Miss, student, h 22 s French Broad av
Booton Ira (Georgia G), supt West Ash Station P O, h 22 s French Broad av
Booton Wm G, h 22 s French Broad av
Booze Wm M, electrn, h 53½ Orange
*Boozer Beulah, cook, h Hendersonville rd
Boozer Cunard G Mrs, tel opr W U Tel Co, h 245 s French Broad av
*Boozer Daisy, h 33 Mountain
*Boozer Jas (Fannie), lab, h Hendersonville rd
*Boozer Ozella, dom 273 Pearson dr, h same
Boozer Rufus M (Cunards), engrn Sou Ry, h 245 s French Broad av
Borchgrevink Balemar, time kpr Caro Wood Prod Co, h 135 s Liberty
Borchgrevink Valdeman, emp C W P Co
*Borden Mary, laund, h 17 McDowell
Bordner Floyd W (Ethel), contr, h 26 Majestic av W Ashev
Borin Anna Miss, cashr The Leader, bds 107 Haywood
BORNE WILLIS G, cartoonist Ashev Citizen, rms 23 Candy Klitchen Bldg
*Bost Calvin (Nellie), cook, rms 55 Clingman av
Bost Lawrence P, cabinet mkr Bilt Casket Co, h 273 Biltmore av
*Bost M Luther (Mary), lab, h 63 Curve
*Bost Ralph, lab, rms 78 Eagle

NOTARY PUBLIC

Office Phone 91—Residence Phone 1174

S. D. HALL & SON

REAL ESTATE BROKERS

S. D. HALL, HUGH C. HALL

64 Patton Ave.

Asheville, N. C.

WEST ASHEVILLE PHARMACY

GEO. A. SHIEDER, Propr..

PRESCRIPTIONS CAREFULLY COMPOUNDED

Headquarters for School Books and Supplies

418 Haywood Road (Next Door to P. O.)—Phone 2316

WEST ASHEVILLE

ASHEVILLE, N. C. (1923) CITY DIRECTORY

141

Bostian Dorothy Miss, nurse Clarence Barker Mem Hosp, h 16 All Souls Crescent Bilt
Bostic Nettie Mrs, h 49 s French Broad av
*Bostick Geo (Callie), waiter, h 101 Wallack
Bostick Sam'l, chauf Red Bus Line, rms 128 Biltmore av
*Bostick Taylor (Isabella), lab, h 231½ Flint
Boston C E, emp C W P Co
*Boston Edwd (Emma), lab, h 22 Fagg
BOTSFORD EDWD K (Blanche), asst mngr The Manor, h same—phone 9175
BOUR LOUIS J REV PH L., pastor St Lawrence Catholic Church, h 18 Flint—phone 480
Bourne Francis C (Pauline), buyer M V Moore & Co, h 114 Cumberland av
Bourne Fredk T (Clara), firemn Sou Ry, h 255 Biltmore av
BOURNE LOUIS M (Emily C) (Bourne, Parker & Jones), h 16 Bear-den av—phone 414
BOURNE, PARKER & JONES (L M Bourne, Haywood Parker, G L Jones), attys at law 401 to 404 Oates Bldg—phone 514
Bourne Sallie, wid J D, h 255 Biltmore av
Bovin Mary Miss, clk The Leader, bds "Bon Air"
Bowden Gilmer T (Louise), shoe mkr and taxi service 31 e College, h 127 Woodrow av
Bowden Mary Mrs, tr nurse Fairview rd Bilt, h same
*Bowen Annie, laund, h 56 Hill
*Bowen Frank (Sallie), lab, bds Hendersonville rd
*Bowen Irene, dom, h (r) 58½ Mountain
Bowen Jno C (Ada), condr Ashev P & L Co, h 265 Biltmore av
Bowen Rosalie Miss, girls work sec Y W C A, rms same
➤ **BOWEN** see also **BOWN**
Bower Mrs, h 73 Cumberland av
Bower Anna G Mrs, h 15 Arizona apts
Bower Helena Miss, h 73 Cumberland av
*Bowers Chas (Annie), barber H L Appleby, h 23 Sorrell
Bowers J Mordia (Nellie), printer Hackney & Moale Co, h 55 Woodfin
BOWERS WILLIAM D, mngr The Franklin Printery, rms Y M C A
Bowers Wm E (Floye), upholsterer McRary's Paint Shop, h 72 e College
Bowles Donald (Julia), chauf, h 10 Madison av
Eowles Edwin (Evelyn), clk R E Bowles, h 101 Holland
Bowles Harry P (Lelyea), painter R E Bowles, h 80 Scott
Bowles Jesse L (Edna), h 36 Louisiana av W Ashev
Bowles Margaret Miss, h 138 Charlotte
Bowles Robt E (Marie L), paints, oils, wall paper, etc, 28 Broadway, h 138 Charlotte
Bowles Sadie Miss, h 36 Louisiana av W Ashev
Bowles Velma Miss, h 36 Louisiana av W Ashev
Bowles Wm R (Bessie), painter R E Bowles, h 17 Clyde
*Bowman Alex (Florence), chauf, h 70 Ridge
*Bowman Alex (Susan), lab Bilt Est, h Shiloh S Bilt
*Bowman Alfred, lab, h 90 Southside av
*Bowman Avery, lab, h Shiloh S Bilt
*Bowman Effie, laund, h 90 Southside av
Bowman Ellen Miss, tchr City Schools
Bowman Fred, emp Jno Bowman, h Grace (R D 1)
Bowman Ira (Cora), carp, h Dundee av Grace

Asheville Power & Light Company
LIGHT AND POWER
Phones: Meter, Sales and Trouble Dept. 879; General Office, 69; Supt.'s Office 1400

-J. C. MCPHERSON-

PLUMBING, STEAM AND HOT WATER HEATING

Slate and Tin Roofing—Galvanized Iron Work—Hot Air Furnaces

73 BROADWAY

PHONE 133

CRAVEN'S DRUG STORE

End West Asheville Car Line

Phone 3091

STOCK AND SERVICE SECOND TO NONE.

142

ASHEVILLE, N. C. (1923) CITY DIRECTORY

**Nichols
Shoe
Co.**

Cash
Shoemakers to
the family

7 N. W.
Pack Sq.

Phone 299

WEBB & COOK ELECTRIC CO.

ELECTRICAL CONTRACTORS
ELEVATOR WORK A SPECIALTY

116 PATTON AVE.

PHONE 4456

- Bowman J W (Gladys), emp Ash Sup & Fdry Co, h 90 Starnes av
 *Bowman Jennie, h 76 Albemarle rd
 *Bowman Jno (Virginia), lab, h 90 Southside av
 Bowman Jno N (Nora), gro and meats Merrimon av extd, Grace, h
 Grace (R D 1)
 *Bowman Jno W (Willie J), barber 12 w College, h 76 Albemarle rd
 Bowman Lura E Miss, tr nurse Biggs' Sanitarium, h same
 *Bowman Nathaniel L (Violet), chauf Falk's Music Hse, h 35 Buttrick
 *Bowman Robt (Emma), cook, h 20 Gudger
 *Bowman Stone, h 76 Albemarle rd
 *Bowman Vivian, h 76 Albemarle rd
 *Bowman Wm, chauf, h 76 Albemarle rd
 Bown Herbert H (Mary), phys and surgeon, h 570 Merrimon av, Grace,
 (R D 1)
 Bown Katherine Miss, student, h 570 Merrimon av, Grace (R D 1)
 **BOWN** see also **BOWEN**
 Boy Scouts of America (Headquarters), 214 Drhumor Bldg, A W Allen
 executive
 Boyce Jno, emp Ashev Constr Co
 *Boyce Lee, emp Bingham Military Schl, h same
 Boyce Sallie R, wid W A, h 187 Haywood
 *Boyd Carrie, h Buffalo W Ashev
BOYD, CHANCE & BRAY (Plott Boyd, I C Chance, H C Bray), real
 estate and ins 10-11 New Sondley Bldg
 *Boyd Clara, h 29 Clingman av
 Boyd Coatworth P (Martha), lab, h 33 Roberts
 *Boyd Edwd, lab, h 47 Gaston
 *Boyd Ella, laund, h So Ashev
 Boyd Erwin A (Lucy), h 16 Spring
 Boyd Evan S (E Leona), peddler, h 440 Depot
 Boyd Grace Miss, waitress S & W Cafeteria
 *Boyd Harry (Fannie), lab, h 10 Ingle
 Boyd Herman, student, h 33 Roberts
 *Boyd Horace (Sallie), lab, h 28 Hildebrand
 Boyd Horace M (Mary), mngr Vienna Lunch Room, h 182 e Chestnut
 Boyd Jas E Hon, judge U S Dist Court, res Greensboro N C
 *Boyd Jno, emp Bartlett Sanatorium, h same
 Boyd Jno R (Julia), carp, 24 Elizabeth, h same
 *Boyd Josephine, dom, h So Ashev
 Boyd Lee Miss, h 475 w Haywood
 *Boyd Lee (Minnie), lab, h 134 Clingman av
 Boyd Leroy, h 108 Pennsylvania av W Ashev
 Boyd Leslie, h 475 w Haywood
 *Boyd Louise, laund, h 97 s Market
 *Boyd Mannie, cook Mrs H G Ely, h Woodland rd (G P)
 *Boyd Mary, h 138 Eagle
 *Boyd Mary, laund, h 47 Gaston
 Boyd Mary Mrs, h 57 Hall
 Boyd Mary L Mrs, h 16 Spring
 *Boyd Maxwell, lab, h 15 Miller
 Boyd Minnie Mrs, cook 58 Edwin pl, h same
 *Boyd Olivia, emp Bartlett Sanatorium, h same
 Boyd Plott (Boyd, Chance & Bray), h 123 Asheland av
 *Boyd Ralph, lab, h 23 Sorrell
 *Boyd Raymond (Janie), porter Central Barber Shop, h 94 Clingman av

ASHEVILLE ICE COMPANY

Wholesale and Retail Dealers in Pure Mount Mitchell Ice

8 SOUTH MARKET STREET

PHONES 72 AND 158

RHINEHEARDT'S PHARMACY

WHERE QUALITY AND SERVICE MEET.
PRESCRIPTIONS A SPECIALTY

End of Car Line, West Asheville

Phones—Day, 1627; Night 1619

ASHEVILLE, N. C. (1923) CITY DIRECTORY

143

- *Boyd Saml (Effie), lab, h 70 Curve
- *Boyd Thos, lab, rms 63½ Eagle
- *Boyd Wm, lab, rms 63½ Eagle
- *Boyd Wm (Lizzie), lab, h Buffalo W Ashev
- Boyd Wm C, emp Ash Cotton Mills, h 33 Roberts
- Boyd Wm M (Louise), carp, h 61 Westwood pl W Ashev
- Boyd Wm W (Blanche), clk, h 19 Langwell av W Ashev
- Boyer Catherine Miss, h 3 Oak Park rd
- Boyer R H, h 3 Oak Park rd
- Loyles Edwd J (Julia), contr 21 Edwin pl, h same
- Boynton Georgianna G Miss, tr nurse 91 Edwin pl, h same
- Boynton Sarah A Mrs, h 91 Edwin pl
- Boyte Chas L (Mary M), superv of food Winyah Sanatorium, h 90 Center
- *Boxton Chas, lab, h 12 Lincoln av
- *Bozeman Jas, butler J W Vardeman, h (r) 1 Evergreen la
- *Bozeman Otis (Flossie), cook Quality Lunch Room, h 10 Hibernia
- Brackett Albert (Josie), chauf, h 1½ Williams
- *Brackett Cora, dom, h 70 Madison
- Brackett Erskine (Hester), carp, h 38 View
- Brackett Gaston R, h Mud Cut
- *Brackett Geo (Lula), lab, h 70 Madison av
- Brackett Hardy (Alice), chauf, h 98 Cherry
- *Brackett Jas, lab, h 192 Southside av
- *Brackett Jno (Amanda), lab, h So Ashev
- Brackett Mary Mrs, h 23 Logan
- Brackett Thos, h 421 Broadway
- Brackett Thos (Mollie), h 42 View
- Bradford Benj A, clk J C Bradford, rms 38 Hiawassee
- Bradford Earle F (Jessie), brick mason, h 22 Reed So Bilt
- Bradford Frank L, clk J C Bradford, h 38 Hiawassee
- Bradford J Benj (Annie) (Asheville Barber Supply Co), h 36 Hiawassee
- BRADFORD J CHAS**, asst cashr Central Bank & Trust Co and notary, h 38 Hiawassee—phone 1165
- Bradford Jas N, teller Central Bk & Tr Co, h 38 Hiawassee
- Bradford Jos C (Annie M), gro 166 Patton av, h 38 Hiawassee
- Bradford Kathryn Miss, cashr J C Bradford, h 38 Hiawassee
- Bradford Mary A, wid Jas, boarding 197 Broadway, h same
- Bradford Ruth Miss, h 111 Hendersonville rd
- Bradford Wm C, bricklyr, h 111 Hendersonville rd
- Bradford W Powell (Lula), bakkr, h 12½ w Woodfin
- Bradley Bonnie Miss, h Bradley Hill W Ashev
- Bradley Clyde W (Annie), bkkr Piekens, Bradley & Co, h 16 Center
- Bradley Delia Miss, emp Swannanoa Ldry, rms 100 Asheland av
- Bradley Diola Miss, bds 50 Broadway
- Bradley Donald D (Bonnie), furn 17½ Broadway, h same
- Bradley Earl Rev, pastor Missionary Bapt Church
- Bradley Emory, h 79 Atkinson
- *Bradley Ernest, lab, h Baker av W Ashev
- Bradley Evie Miss, h 73 Atkinson
- Bradley F Ellis (Maggie), mtrmn St Rwy, h 79 Atkinson
- Bradley Geo D (Emaline), far, h Bradley Hill W Ashev
- *Bradley Georgia, dom, h 16 Richard
- Bradley Grace Miss, h 210 Patton av
- Bradley Hiram P (Evelyn), clk Hayes Market, h 249 Rankin av

ENTERPRISE GARAGE

Brook St., Biltmore, N. C. Phone 2777
General Repair Work.—We will repair your car at night if you can't spare it in day time. All work Guaranteed. Ford Parts, Tires, Tubes, Accessories. Gasoline, oil, greases, Etc. Cars called for & delivered

Dixie Poster Advertising Co.

R. E. WORKMAN, Mgr.

Outdoor Poster Advertising—A-A Service

4½ N. Park Square (3d fl) Phone 2625

William Coleman & Company

REAL ESTATE—FIRE INSURANCE

18-21-22 Electrical Building

Phone 2496

Visitors Welcome !!



Asheville Chero-Cola Bottling Co.

144 ASHEVILLE, N. C. (1923) CITY DIRECTORY

Halsey Leavitt

I
N
S
U
R
A
N
C
E

Life, Accident, Health
and Fire

—LOANS—

39 American
Natl. Bank
Bldg.

Phone 1236

Bradley Jas, mech Goodlake Motor Co, h 36 Hamilton
Bradley Jno, h State W Ashev
Bradley Jno H Rev (Emma), pastor Haywood St M E Church, h 210
Patton av
*Bradley Jno L (Rosabelle), lab, h 122 s Grove
Bradley Jno N (Lula P), gro 457 w Haywood, h 73 Atkinson
*Bradley Kansas, h Buffalo W Ashev
*Bradley Lanese, lab, h Baker av W Ashev
Bradley Leila Miss, clk The Leader, res Weaverville N C
*Bradley Lillian, h Buffalo W Ashev
Bradley Lily Miss, mill wkr, rms 488 w Haywood
Bradley Lonzo C (Bertha), asst ticket agt Sou Ry, h 70 Brownwood av
W Ashev
Bradley Lot (Essie), lab, h Logan
*Bradley Margaret, dom, h 98 Dorchester W Ashev
*Bradley Monroe, concrete wkr E Byerly, h Buffalo W Ashev
Bradley Murray N (Alta), chauff Z V Creasman, h 247 Merrimon av
Bradley Osborne, mngr U S Stores, rms Y M C A
*Bradley Oscar (Anna), lab, h 24 Gaither
*Bradley Rose, janitress Sou Ry Depot Bilt Vil, h 122 s Grove
*Bradley Roy (Mary), lab, h 56 Beech Hill
*Bradley Saml, lab, rms 47 Mountain
Bradley Saml O (Crimora), trav slsmn, h 38 Austin av
*Bradley Sarah, cook, rms 28 Davidson
Bradley Vincent B, slsmn J A Groves, h 73 Atkinson
Bradley Virgil B (Ada), painter Nash & Dalton, h 236 Waynesville av
W Ashev

Bradley Weaver, emp Hans-Rees Tannery, bds 63 Roberts
Bradley Wm S, h 18½ Biltmore av
Bradman Jos H (Mary), carp, h 70 Craven W Ashev
*Bradshaw Chas, porter, rms 60 s Spruce
*Bradshaw Graham, lab, h Shiloh So Bilt
Bradshaw Harry R (Daisy E), v-pres Clinchfield Lime Co, h 107 Anan-
dale av
Bradshaw Isaac M (Eva), bds 78 Biltmore av
*Bradshaw Josie, dom New Coml Hotel, rms 433 Depot
*Bradshaw Lloyd, lab, rms 48 Velvet
Bradshaw Oliver H (Bessie), engr Sou Ry, h 78 Hanover W Ashev
*Bradshaw Roger, lab, h Shiloh So Bilt
*Bradshaw Turner, lab, h Shiloh So Bilt
Brady Mary Miss, student, h 4 Carroll av
Brambridge Geo H (Maude), watchmkr A M Field Co, h 16 Blair
Braly Edgar B (Sadie), watchmkr C E Henderson, h 124 Broad
Braman Grace Miss, h 100 East
Braman Harold, h 100 East
Braman Herbert O (Alice), driver Swanna Ldy, h 100 East
Braman Wm C, clk Dr T C Smith Co, h 100 East
Bramlett Bertha Miss, h 52 Elizabeth
Bramlett Eliza, wid W J, h 52 Elizabeth
Bramlett Houston R (Margaret), clk The Man Store, h 75 Church
Bramlett Jno H (Agnes), emp Ashev Times, h 52 Elizabeth
Bramlett Thos L (Eloise), asst mngr Gilmer's Inc, h 41 Vance
BRAMLETT WM ARTHUR, stengr Bourne, Parker & Jones and notary
402 Oates Bldg—phone 514, h 52 Elizabeth—phone 4269-J
Bramley Theo, slsmn, bds 68 Church

IDEAL PAINT & VARNISH CO.

Wholesale and Retail Distributors

DeSOTO Paints, Stains, Varnishes

"Save the Surface and You Save All"
422 Haywood Road Phone 1058 W. Asheville, N. C.

EDWARD A. FARLEY

R. L. CHANCE, Manager

Head to Foot Outfitters for Men, Women and Children

(Charge Accounts Solicited)

16 SOUTH PACK SQUARE—PHONE 176

ZIMMERMAN & SMITH

PUBLIC ACCOUNTANTS

PHONE 2697

60½ PATTON AVENUE

ASHEVILLE, N. C. (1923) CITY DIRECTORY

145

Brammer Lillian Miss, clk Sawyer Motor Co, bds 68 Church
 Branagan Studio (Jos McGarry), 6½ n Pack sq (3d fl)
 Branch Eugene, clk Margo Terrace, h same
 Branch Gother H (Lorraine), barber Swanna Barber Shop, bds 119 Haywood
 Branch Grace R Mrs, h 53 Merrimon av
 Branch Patrick H (Florence), propr Margo Terrace, h same
 Brandl Andrew C (May), (Western Produce Co), h 48 Cherry
 Brandl Andrew C Jr, student, h 48 Cherry
 Brandl Chas McG, student, h 48 Cherry
 Brandl Jos A (Alice), real est, h 26 Monroe pl
 Brandle Horace L (Fannie), clk Sands & Co, h 302 s French Broad av
 Brandon Elizabeth Miss, prac nurse Ashev Miss Hosp, h 17 Charlotte
BRANDT JOS B (Maynita), asst cashr Amer Natl Bk and notary same, h Richard st Kenilworth pk—phone 2428
 Brandt Margaret J Miss, h Richard st Kenilworth pk
 Brank Albert V (Matilda), carp, h 20 Summit
 Brank Edna Miss, clk Kress', h 20 Summit
 Brank Eula Miss, clk F W Woolworth Co, res Weaverville N C
 Brank Grace Miss, clk Maney Bros, h Brookshire rd So Bilt
 Brank Mamie Miss, h 20 Summit
 Brank Pearl Miss, h 20 Summit
 Brank Robt V (Blanche M), chauf S E Co, h Brookshire rd So Bilt
 Brank Scott H (Pearl), lbr inspr Williams & Fulgham Lbr Co, h Robertsontown So Bilt
 Brank Walter S, check clk S E Co, h Brookshire rd So Bilt
 *Brann Carrie, h 346 Broadway
 *Brann Maggie, h 346 Broadway
 Brannagan Jno J (Florence), tailor M V Moore & Co, h 374 Biltmore av
 *Brannon Benj (Minnie), lab, h 92 Eagle
 Brannon Chas R (Allene), trav slsmn, h 38 Carter
 *Brannon Saml (Lillie), lab, h 82 Brick
 Branson Frank W (Lessie) (Self & Branson), h 49½ same
 Brantley Henry L (Flossie), clk Jesse J Yates, h 34 Asheland av
 Brantley J Q (Sarah), h 41 Edgemont rd (G P)
 Braswell H Walter (Bessie), trav slsmn, h 22 Atkinson
 Bratt Ellen Miss, h Hazel Mill rd W Ashev
 Bratten R I, paper hanger R E Bowles, h 408 w Haywood
 *Bratton Chas, waiter Battery Park Hotel, rms 28 Davidson
 *Bratton Geo, lab, h (r) 14 Black
 *Bratton Roy (Cora), lab, h (r) 14 Black
BRAWLEY D L & CO (David L Brawley), public accountants, auditors, etc, State and Federal tax, audit systems, 9 Coxe Bldg—phone 3626
BRAWLEY DAN L (Lula), (D L Brawley & Co) and notary 9 Coxe Building—phone 3626, h 157 Asheland av
 Bray Harry C (Catherine), (Boyd, Chance & Bray), h 111 e Chestnut
 Brazelle A Heath (Lula), cons foremn, h Hazel Mill rd W Ashev
 Brazelle Robt M (Edith), h Hazel Mill rd W Ashev
 Brazil Katherine Mrs, h 211 Patton av
 "Breezemont Cottage" Albemarle Park
 Breman Estelle Miss, h 141 Virginia av Norwood pk
 Breman Helen Miss, h 141 Virginia av Norwood pk
 Breman Jos B (Sarah B), h 141 Virginia av Norwood pk
 Brendle David P (Rosa), engrn Sou Ry, h 391 s French Broad av
 *Brendle Thos, lab W H Arthur Co, h 90 Hazzard

W. H.**Rymer**
Incorporated**P
I
A
N
O
S**12 Govern-
ment St.

Formerly

Known as

Battery

Park Place

100 Charlotte St.

The Charlotte St. Pharmacy, Inc.
"YOUR NEAREST DRUG STORE"

Phones 924-925

MOALE & MERIWETHER Real Estate and Insurance
Phone 661
CITY AND SUBURBAN PROPERTY Farms and Timber Lands

Laundry
12
Penland
Phone
2000

ASHEVILLE LAUNDRY

LAUNDERING & DRY CLEANING

Cleaning
81
Broadway
Phone
1234

146

ASHEVILLE, N. C. (1923) CITY DIRECTORY

Shampooing,
Manicuring,
Facial and
Scalp
Treatments.
Marcel and
Permanent
Waving.
Hair Tinting
Hair Goods.

**MRS.
DALE'S**

MARI-
NELLO
SHOP
Phone 1671
36 Haywood
Street.

**Your
College
Vance's
Practical
Business
College**

33½

Patton
Avenue

Phone
3841-J

- *Brent Wm, cleaner Ashev Window Cng Co
Bretney Martha J, wid E V, h 150 Hillside
Brevard Nelle Miss, music tchr Warren av So Bilt, h same
*Brevard Robt (Christine), trucker Sou Ry, h 58 Hill
Brewer Carl McK, driver Coca-Cola B Co, bds Rankin av
BREWER JAMES F (Hattie), physician and surgeon 315-316 Haywood
Bldg—phone 717 office hours 10 to 12 a m and 3 to 5 p m, h 118
Cumberland av—phone 1465
Brewer Seth P, lino opr Ashev Times, bds 34 Edgehill rd
Brewington Walter L (Katherine), barber Langren Barber Shop, h 173
Asheland av
*Brewton Eliza, laund, h 140 Eagle
*Brewton Florence, dom, h 61 Short Madison
Brewton May Miss, waitress Haywood Tea Room, h 1 Howard
Bridges A Luther (Viola), switchmn Sou Ry, h 173 Blanton
Bridges Edwd, fireman Sou Ry, bds 423½ Depot
Bridges Jennie Mrs, clk C A Raysor, h 92 Cumberland av
Bridges Jno M, v-pres Sawyer Grocery Co, h 182 Flint
*Bridges Mary, laund, h 135 Poplar
Bridges Roy, fireman Sou Ry, bds 423½ Depot
Bridges Wm J (Anne), mng'r Armour & Co, h 63 Linden av
Bridwell Harriett V, wid J W, h 20 Biltmore rd Bilt
*Bridwell Paul, h 85 Wallack av
Briggs Bertha Miss, asst Dr J La B Ward, bds 60 Flint
Briggs Carl L (Arnetta), emp Williams-Brownell P M Co, h 45 Sum-
mit Son Bilt
Briggs Chas, h 50 Montford av
Briggs Chas, chauf Blanton-Blanvelt Drng Co, h 250 Waynesville av
W Ashev
Briggs Chas C (Martha), foreman Sou Ry Frt Depot, h 84 Asheland av
Briggs Chas W (Mary), mill wkr, h 3 Factory Hill
BRIGGS CLARENCE O (Myrtle), (Rhinehardt's Pharmacy) and em-
balmer Robt J Lewis Funeral Home, h 19 Courtland av—phone
1761 t
Briggs Clyde N (Bell), mail div P O, h 51 Highland
*Briggs David, lab Sou Ry, h Clingman av
Briggs Della Miss, h King Jackson pk
Briggs Dick (Ethel), slsmn Brown-Cherry-Baird Co, h 275 Haywood
Briggs Dillard W (Lillie), mtrmn St Ry, h King Jackson pk
Briggs David H (Esther), prin Montford Schl, h 125 Broad
Briggs Edmond, h King Jackson pk
Briggs Ellis W (Lillie), clk Sou Ry, h 119 Brevard rd W Ashev
*Briggs Emma, laund, h 226 Asheland av
Briggs Emma Mrs, h (r) 52 Hall
Briggs G Tharon, chauf R E Bowles, h King Jackson pk
Briggs Hattie Miss, smstrs M V Moore & Co, h 50 Montford av
Briggs Henry H (A Lillian), physician 73 Haywood h "Crowhurst" (R
D 2)
Briggs Horace G (Erma) insp Sou Ry, h 216 Pennsylvania av W Ashev
*Briggs Hosea (Eva), lab, h 37 Oakdale av
Briggs J Logan (Rena A), far, h w Chapel rd So Bilt
Briggs Jane Mrs, h (r) 53 Swannanoa av W Ashev
Briggs Jos W (Mary), h 32 Center
Briggs Kyle D, h King Jackson pk

THE RED BUS LINE, INC.

Operates Busses on Regular Schedule Between

ASHEVILLE, HENDERSONVILLE, BLACK MOUNTAIN, WAYNESVILLE, N. C.,
AND GREENVILLE, S. C.—SPECIAL BUSES ANYWHERE.

Office 65 Biltmore Av.—Phone 3906

Branch, 1 Biltmore Av.—Phone 3686

J. E. CARPENTER

JEWELER

DIAMONDS, WATCHES, JEWELRY—FINE WATCHMAKING AND ENGRAVING
PACK SQUARE PHONE 797

ASHEVILLE, N. C. (1923) CITY DIRECTORY

147

Briggs Lela Miss, h w Chapel rd So Bilt
Briggs Lillie Mrs, opr Ashev Tel & Tel Co, h 119 Brevard rd
Briggs McKinley (Bonnie), lab, h 1 Summit So Bilt
Briggs Mafrie Miss, h w Chapel rd So Bilt
Briggs Martin L (Cordelia), meat ctr J L Lawrence, h 250 Waynesville av W Ashev
Briggs Milton G (Janie), h 50 Montford av
Briggs Murrill Mrs, h 26 Starnes av
Briggs Nell Miss, h 50 Montford av
Briggs Oscar, h Chunns Cove (R D 2)
Briggs Richd E, clk T G Baird & Co, h King Jackson pk
Briggs Roy, h (r) 58 Swannanoa av W Ashev
Briggs Sarah Miss, mill wkr, h 3 Factory Hill
Briggs Thos U, h 50 Montford av
Bright Alfred L (Mary M), h 148 Brevard rd W Ashev
Brigman Arthur F, electrnl helper Webb & Cook, h 52 Rankin av
Brigman Bettie, wid Robt, h Brookshire rd So Bilt
Brigman Caroline C Mrs, h 214 Patton av
Brigman Fred, bds 59 Rankin av
Brigman Marion M, auto mech Franklin Motor Co, h 59 Rankin av
Brigman Starlin, foreman Hans Rees Sons, res Inanda N C
Brigman Virgil Mrs, clk The Leader, h 14 Hendersonville rd Bilt
Brigman Wilbur L (Donnie), auto mech, h 39 East
Brigman Wm, lab, h Swannanoa av, W Ashev
Brimmer Francis M (Elizabeth) (The London Shop), h 166 Flint
Bringman Robt L (Mary), concrete wkr, h 204 e College
Brinkley Arnold C, pckr, h 393 Westwood av W Ashev
Brinkley Edwd, h Bingham Hghts
Brinkley Jno A (Emma J), supt Citizens Tfr & Coal Co, h 169½ Patton av
Brinkley Lon J (Emma), clk Felmet Bros, h Bingham Hghts (R D 5)
Brinkley Mabel Miss, opr Ashev Tel & Tel Co, h 293 Westwood pl W Ashev
Brinkley Perry, h 854 Riverside dr
Brinkley Perry H (Mary), inspr Sou Ry, h 605 Montford av
Britt A Frazier, wid Wm, h 142 s French Broad av
Britt Chas M (Annette), (Chas M Britt Co), h 1 Coleman av
Britt Chas M Co (Chas M Britt, Cay McCall), mdse brokers, 365 Depot
Britt Geo (Edna), clk Sou Ry, h 382 Montford av
Britt Horace C (Mamie), driver The Texas Co, h 60 Blanton
Britt J Claude, student, h 60 Blanton
Britt J Lloyd (Frances), firemn Sou Ry, h 58 Blanton
Britt Jas J, atty-at-law 1-2 Technical Bldg, h 65 Furman av & Wash D C
Britt Leonard, emp Purity Bakery, h Hall
Britt Nannie, wid E H, h 111 Waynesville av W Ashev
Britt Shirley L Mrs, stengr The Harkins Co, h Oak cor Hendersonville rd Bilt
Britt Stella R Mrs, stengr The Natl Bk of Commerce, h Ashev (R D 2)
BRITT WALTER C (Sugg & Britt), h Oak Biltmore—phone 1364
Britt Waverly E Jr (Mollie), taxi service, h 132 w Chestnut
Britt Wm W (Luna), police, h 48 e Woodfin
Britt Worley E (Mary), h 104 Central av
Brittian Simon P (May), engrnr Caro W P Co, h Woolsey av Woolsey

Falk's Music House
High Grade Pianos, Player Pianos, Edison Diamond Disc Talking Machines, Victorolas and Graphopholas.
76 Patton Avenue.
Phone 206

By Our
Deeds You
Shall
Know Us

**Mc-
Dowell
&
Roberts**

**GENERAL
CONTRACTORS**

17 Church
Street

Capability,
Integrity
and
Responsibility.

DR. T. C. TUCKER

X-RAY EQUIPMENT

DR. CARRIE TUCKER

DRS. TUCKER & TUCKER

CHIROPRACTORS

321-322 Haywood Bldg.

Phone 3837—Res. 329

Asheville, N. C.

STEPHENSON STUDIO

Portraits, Kodak Finishing, Enlarging, Art Pictures
 Picture Framing Phone 4251 10½ N. Pack Square

148 ASHEVILLE, N. C. (1923) CITY DIRECTORY

INVESTMENTS

BLUE RIDGE REALTY CO.

JAS. E. WHITESIDE & SON

For Quick Action—Phone 406

8 Government St. Room 7 Coxe Bldg.

RENTALS

Thomas Hume

I
N
S
U
R
A
N
C
E

10 Electrical Building
 Phone 3136

- Brittner Danl, printer, h 281 Asheland av
 Brittner Jno J, pressmn The Inland Press, h 281 Asheland av
 Brittner Richd V (Maggie), shoemkr J B Smith, h 281 Asheland av
 Britton Mattie A, wid F B, h 15 Monroe pl
 *Britton Stephen (Ethel), bellman The Manor, h 60 Clemmons
 Broach W Irving (Inez), stengr Oteen, h 19 Glendale W Ashev
 *Broadnax Jno, lab, h 23 Clingman av
- BROADWAY AUTO SERVICE**, gasoline, oils, accessories, tires etc,
 Broadway cor Walnut—phone 4011 (see insert at gasoline filling stations)
- Broadway Grocery, 203 Broadway, T W Underwood propr
 Broadway Market (T E Patton), meats 201 Broadway
- BROBY HANS**, sec-genl mngr Carolina Creamery Co, rms Asheville Club—phone 185
- Brock Billie Mrs, tr nurse Biggs Sanitarium, h same
 Brock Elizabeth Mrs, h e College extd
 Brock Ignatius N (Brock & Farrell), rms Morsell Bldg
 Brock Ignatius W Jr, printer Howard Photo Studio, h Woolsey av Woolsey
- Brock Isaac, student, h Woolsey av Woolsey
 Brock L Vascoe (Zettie), clk Grace Supply Co, h Merrimon av Grace
 Brock Mildred Miss, h Merrimon av Grace
 Brock Ora K Miss, student, h Woolsey av Woolsey
 Brock Ora L Mrs, h Woolsey av Woolsey
 Brock Ruth Miss, h Merrimon av Grace (R D 1)
 Brock & Farrell (I N Brock, A J Farrell), photogrs, 31½ Patton av
- *Brockman Jas, porter H L Appleby, h 74 Pine
 Bronson Theodore S (Leland), bkkr Battery Park Bank, h 182 Flint
- *Brook Carolina, dom, h 291 e College
 Brooker W L, supt City Schools, h-18 Oak
 Brooker Lofton, h 18 Oak
 Brooker Wilford, h 18 Oak
 Brooks Alfred (Delia), dentist, h 42 Atkinson
 Brooks Anna, wid Jos, h 97 Anandale av
 *Brooks Anna C, h 101 Wallack av
 *Brooks Bessie, maid Dr A F Reeves, h 34 Eloise
 Brooks Byrd, emp W H Westall & Co
 *Brooks Curtis (Leila), lab, h 28 Mountain
 Brooks Elizabeth Mrs, h 101 Haywood
 Brooks Elsie Miss, h 47 Durham av W Ashev
 Brooks Elzie, h 47 Durham av W Ashev
 *Brooks Emma, dom, h 27 Jason
 Brooks Glenn L (Dovie), engn inspr Sou Ry, h 271 Haywood
 *Brooks Jas (Minnie), lab, h 53 Herman av
 *Brooks Lacy, lab, h 59 Hill
 Brooks Lois Miss, asst Dr N P Maddux, h Edgewood rd Woolsey
 *Brooks Luther, cook The Manor, h 77 Eagle
 *Brooks Maggie, cook, h 394 Southside av
 Brooks Martha Miss, tr nurse, h 12 Madison
 Brooks Maggie, wid J B, h 47 Durham av W Ashev
 *Brooks Robt B (Savannah), bootblk h 77 Eagle
 Brooks Sarah Miss, rms Y W C A
 *Brooks Thos, emp Swannanoa-Berkeley Hotel, h 73 Eagle
 *Brooks Thos (Eva), car clnr, h 110 Wallack av



DIAMOND GRID BATTERY CO.

G. B. WHITE, Propr.

Official Service Station Philadelphia Diamond Grid Battery. We Repair all Makes.

16 N. Spruce St.

Phone 3666

"WE ARE PROUD OF OUR WORK"

TIDDY & HALL

JAMES M. HALL, Owner

AUTOMOBILE PAINTING, UPHOLSTERING AND TOP MAKING

Corner Penland & Walnut Streets.

Phone 2904

ASHEVILLE, N. C. (1923) CITY DIRECTORY

149

- Brooks Virginia Miss, agt, h 503½ Haywood rd W Ashev
Brooks Virginia A Mrs, rms Baker Bldg W Ashev
Brooks W Jesse (June), firemn Sou Ry, h 16 John
*Brooks Wafoine C, lab, h 34 Eloise
Brooks Walter B, h 22 Asheland av
*Brooks Washington A (Dollie), waiter, h 50 McDowell
*Brooks Wm (Marie), cook, h 52 Davidson
*Brooks Wm P (Willie), (Brooks & Perrin), and (Gem Cafe), h 221
Flint
*Brooks & Perrin (W P Brooks, W F Perrin), barbers 8 Eagle
Brookshire Chas W (Maggie), elctr A P & L Co, h Wells av W Ashev
Brookshire Donald, student, h 492 Haywood rd W Ashev
Brookshire Fred, h 109 2d av W Ashev
Brookshire Geo W (Artie) chauf J M Westall & Co, h 36 Short Roberts
Brookshire Guy E, phar Finley's Drug Store, h 245 s French Broad
Brookshire Harley G (Julia), phys Coxe Bldg, h 492 Haywood rd W
Ashev
Brookshire J Edwd (Mattie), mngr Franklin Motor Co, h 20 College
pk pl
Brookshire Jas M (Etta), real estate, h 7 Hendersonville rd
Brookshire Julia Miss, emp Bilt Industries, h 7 Hendersonville rd
Brookshire L Wayne (Polly), auto mech Weaver Motor Co
Brookshire Lloyd P, clk Finley's Drug Store, h 245 s French Broad
Brookshire Lorain J (Euphemia), bkkpr Williams & Fulgham Lbr Co,
h Fairview rd Bilt
Brookshire Lonnie L (Tennie), bkkpr J L Smathers & Sons, h 130 s
French Broad av
Brookshire Thos J (Emma), draymn, h 109 2d av W Ashev
"Brookwood Bungalow," Macon av, res G J Evans
Broom Wm E (Cora), firemn Sou Ry, h 31 Tremont pk W Ashev
Brotherhood of Railway and Steamship Clerks, Freight Handlers, Ex-
press and Station Employees, 91 Patton av, H C Caldwell genl
chmn
Brothers Wm, musician, bds 66 Asheland av
Broun Matthew S Dr, asst Dr H H Briggs, h 73 Haywood
*Brown Aaron E, lab Sluder Bros, h Valley st
*Brown Addie, laund, h 105 Roberts
*Brown Agnes, cook Biltmore Forest Bilt, h same
Brown Agnes Miss, h 26 Swannanoa av W Ashev
*Brown Albert, chauf, rms 78 s Spruce
Brown Albert E Rev (Lamanda A), supt Mtn Schl Dept Home Mis-
sion Board Sou Bapt Conv, h 39 Tremont W Ashev
Brown Albert M (Nellie B), clk Swift & Co, h 188 Flint
Brown Alex (Ada), sign painter McRary & Son, h 54 Biltmore av
*Brown Alex (Leila), lab, h 22 Campbell
*Brown Anna, h 384 e College
*Brown Annie, furn rooms 73 Eagle, h same
Brown Annie Miss, clk Ashev T & T Co, h 293 Biltmore av
Brown Anson, landscape architect and clk Modern Woodmen of
America, 29-30 Technical Bldg, rms same
Brown Arthur, collr Acme Furn Co, h 75 Rankin av
Brown B Cain (Emma), far, h 293 Biltmore av
*Brown Belton, lab, h 134 Beaumont
*Brown Bertha, h 59 Hazzard

Asheville Power & Light Company
Meter, Sales and Trouble Dept. Phone 879; General Office, 69; Superintendent's Office, 1400
STREET RAILWAY
ELECTRIC LIGHT AND POWER
GAS

FINLEY'S DRUG STORE

ALWAYS BUSY BUT AT YOUR SERVICE

Nunnally's Candies. Nyal Remedies. Eastman Kodaks and Supplies
PHONES 3200 and 3201 402 DEPOT ST.

FORM 4

ASHEVILLE CONSTRUCTION CO.

GENERAL CONTRACTORS

Merchants' Freight Hauling, Heavy Hauling, Dirt Moving, Furniture Moving
Cement, Sand and Stone Prompt Service

Phones: Office 223, Dept 645, Quarry 1087

Office, 20 North Pack Square

150

ASHEVILLE, N. C. (1923) CITY DIRECTORY

B. FRANK GUDGER & CO. REAL ESTATE AND INSURANCE

Phone 228
32-33 Electrical Bldg.
(Opposite Patton Avenue Entrance to Postoffice)

- *Brown Bertie, dom, h 101 Wallack av
Brown Bessie, wid Edwd, asst sec Associated Charities, h 125 Furman
Brown Bessie Miss, h 293 Biltmore av
*Brown Bettie, laund, h (r) 58 Eagle
- BROWN BOOK CO** (Inc), 51 Patton av—phone 29, E L Brown pres.
T J Harkins v-pres, Owen Gudger sec, H C Brown treas
Brown Book Co, framing dept 81 Patton av (3d fl), J H Slagle mngr
Brown C E, trav slsmn, res Canton N C
- BROWN CANIE N** (Allie), pres Bankers Trust & Title Ins Co and
propr Swannanoa Laundry, h 165 Montford av—phone 146
Brown Carrie M Miss, student, h 165 Montford av
Brown-Carter Building, 405½ Haywood rd W Ashev
*Brown Chas (Florence), lab, h 12 Black
Brown Chas (Iva), helper J M Barber, h 60 Central av
Brown Chas S. (Mattie), mngr C D Kenny Co, h 85 e Chestnut
Brown Chas C (Sallie M), comsr of Pub Institutions, res Weaverville
Brown Chas L (Maggie M), auto repr 41 Carolina la, h 26 e Chestnut
Brown Chas L Jr (Della S), emp C L Brown, h Tremont pk W Ashev
- BROWN CHAS W** (Josephine) (Noland, Brown & Co), (West Ashev
Garage), Chmn of the board and trust officer Central Bank & T
Co and v-pres Home B & L Assn, h 120 Vermont av W Ashev
- BROWN CHARLIE M** (Clara), "The Home Finder" and notary 203
Drhumor Bldg—phone 3941, h 51 e College—phone 1308
Brown-Cherry-Baird Co (Inc), whol gros 347 Depot, C W Baird pres,
H M Brown v-pres-sec, F C Ingle sec
- BROWN CHESTER** (Mary), mngr Chero-Cola Bottling Co, h 35 Beard-
en av—phone 1179
- *Brown Christina, dom, h 36 Crescent
Brown Clara Mrs (Augusta Villa), 51 e College, h same
Brown Clara D Miss, h 148 Brevard rd W Ashev
Brown Clara L Mrs, clk Arthur M Field Co, h Oakwood W Ashev
*Brown Claud, lab, h 28 Pearson dr
Brown Claud F (Viola), slsmn Richbourg Motor Co, h 26 Tacoma
Brown Claud V (Nannie), loc inspr U S Postoffice Dept, h 55 Green-
wood pk W Ashev
- *Brown Clayton (Mamie), cook Crystal Cafe No 2, h 234 Flint
Brown Clayton E (Madge), carp, h 14 Waynesville av W Ashev
*Brown Cordelia, dom, h 134 Poplar
*Brown Cornelius (Daisy), cook Bilt Forest Club House, h Henderson-
ville rd
Brown Cyrus L (Lou Ella), firemn Sou Ry, h 157 Logan av W Ashev
Brown Danl W (Mary C), far, h 165 Biltmore av
Brown David C, chauff Alley Taxi Service, h Phifer
Brown Delma, h Ann W Ashev
*Brown Dempsey P (Fannie), porter Sou Ry, h 34 Louie
*Brown Dennis (Cornelia), lab, h 128 Poplar
Brown Dovie Miss, asst Good Samaritan Mission, h 16 Maxwell
*Brown Edgar, waiter Battery Park Hotel, rms 28 Davidson
Brown Edith Mrs, clk Lowenbein-Rutenberg Co, h 36 Merrimon av
*Brown Edwd (Cora), lab, rms 26 Gibbons
- BROWN EDWARD E** (Mittie), propr Brownhurst greenhouses and
Brownhurst flower store, h 34 Oak—phone 2195

Asheville Plumbing & Heating Co.

A. J. HUVARD, Erecting Engineer
CONTRACTORS AND ENGINEERS
Phone 2637
32 N. Lexington Av.
Asheville, N. C.

Mountain City Laundry

PHONES 426 AND 427

THE NATIONAL BANK OF COMMERCE

With Modern Methods and Complete Facilities Invites Your Business
CAPITAL AND SURPLUS \$125,000.00

ELEVEN CHURCH STREET

PHONE 462

ASHEVILLE, N. C. (1923) CITY DIRECTORY

151

WALTER DERMITT, CONTRACTOR AND BUILDER 27 PATTON AVE. JOBBING AND REMODELING PHONE 1331

Brown Edwin L (Jane), pres Brown Book Co, v-pres W Ashev Hardware Co, Brown Hardware Co and see Brown Realty Co, h 49 Broad

Brown Eleanor Miss, student, h 177 Cumberland av

*Brown Eliza, eating hse 58 Eagle, h same

*Brown Elizabeth, h 36 Crescent

BROWN ELMO L (Mary), mngr Brownhurst Greenhouses, h 56 Murock av

Brown Elsie Miss, bkkpr Naiman Elec Co h 293 Biltmore av

Brown Emaline, wid Henry, h 359 Haywood rd W Ashev

Brown Enoch F, clk Sou Ry, h 60 Ora

*Brown Ernest (Annie), barber Wilson's Barber Shop, h 73 Eagle

Brown Essey W Miss, stengr Brown-Cherry-Baird Co, h 26 Swannanoa av W Ashev

Brown Eva Miss, h Burnsville Hill Woodfin (R D 4)

Brown Eva F, wid E L, h 384 Merrimon av

Brown Eva Furman Miss, sec H A Gudger, h 384 Merrimon av

*Brown Evelyn, cook, h 134 Poplar

Brown Everett C (Vera), carp, h 32 Pearson dr

Brown Fletcher, h 55 Williams

Brown Frances Miss, tchr Montford Schl, bds 29 Ravenscroft dr

Brown Frances Miss, bds 75 Rankin av

Brown Francis K (Lucy), ticket agt Sou Ry Bilt, h 3 Oak Bilt

Brown Frank, helpr T P Johnson & Co, h Ann W Ashev

BROWN FRANK (Lina), sec-treas Brown Motor Co, h 139 Haywood

*Brown Frank B (Violet), (Brown & Walker), h 60 Eagle

Brown Garrett W, plumb Union Plmbg Co, h 13 Woodrow av

Brown Gene E (Edith), h 36 Merrimon av

Brown Geo, bds 104 Tremont av W Ashev

Brown Geo, bds 176 s Grove

Brown Geo (Leila), auto dlr, rms 179 Woodfin

BROWN GEO E (Leona), pres Brown Motor Co, h H Watauga

Brown Geo L (Hallie), mngr Adams Grain & Prov Co, h 30 Blake

Brown Gertrude, wid J J, h 218 Cumberland av

*Brown Gladys, laund, h 28 Mountain

*Brown Grady (Edith), lab, h 23 Catholic av

BROWN GRAHAM (Myrtle) asst cashr Battery Park Bank and notary h 824 Haywood rd W Ashev

Brown Grover C slsmn Richbourg Motor Co

Brown Gus (Agnes M), foremn city stables, h 21 Sorrell

Brown Hal H, student, h 170 w Chestnut

BROWN HARDWARE CO (Inc), 25 Broadway—phones 2586-2587, warehouse 4-6 w Walnut, F M Weaver pres, E L Brown v-pres, Owen Gudger sec, H C Brown treas-mngr

Brown Harold, helpr Sugg & Britt, res Leicester N C

Brown Harry, helpr Union Plumbg Co, h 13 Woodrow av

Brown Helen Mrs, h Woolsey av

*Brown Henry, lab, h 14 Pine

Brown Henry M (Carric), v-pres-treas Brown-Cherry-Baird Co, h 2 Pearson dr

ENTERPRISE GARAGE

Phone 2777

Brock St., Biltmore, N. C.
General Repair Work.—We will repair your car at night if you can't spare it in day time. All work Guaranteed. Ford Parts, Tires, Tubes, Accessories. Gasoline, oil, greases, Etc. Cars called for & delivered

L. F. GOOLEY, Proprietor

Phone 600

CHAMPION SHOE HOSPITAL
REPAIRERS OF SHOES OF ALL KINDS
No. 6 Government St.
Asheville, N. C.

Carolina Machinery Co.

Founders, Machinists and Jobbers of Mill and Tannery Supplies. We Make all Kinds of Castings in Iron, Brass or Aluminum.

We Also Furnish Skilled Mechanics for Boiler Repairs. Phones: Office 590, Shops 2517

DEALERS IN ARMLEDER AND DEFIANCE TRUCKS
MERCHANTS TRANSFER & COAL COMPANY

FREIGHT, FURNITURE AND CONTRACT HAULING

Highest Grades of Crown, Blue Gem and Jellico Coals

27 PATTON AVENUE

OFFICE PHONE 1331-3067

152

ASHEVILLE, N. C. (1923) CITY DIRECTORY

**J. R.
Patter-
son
& Son**

General
Insurance

1 1/2 Bilt-
more Ave.
Phone 570

SOUTHERN LIFE & TRUST CO. OF GREENSBORO, N. C.
"The Largest Service to The Largest Number"
Complete Protection: Life, Disability, Double Acci-
dent Indemnity, Accident and Health Insurance.
Asheville Office, 510 Legal Bldg. Phone 87
J. E. LINDER **W. P. MORRIS**
J. H. MORRIS

- Brown Hugh C, v-pres Brown Realty Co, treas Brown Book Co, and
treas-mngr Brown Hardware Co, h 384 Merrimon av
- Brown Idoline Miss, rms Y M C A
- Brown Jack (Ada), sign painter 54 Biltmore av, h same
- Brown J Hamp (Berta), slsmn T S Morrison & Co, h 245 s Grove
- Brown J Henry (Bessie), carp, h 166 Michigan av W Ashev
- Brown J Marion (Rolsie), emp Hans Rees Sons, h 149 Hanover W
Ashev
- Brown Jas L (Ida A), auditor Citz Tfr & Coal Co, h 263 Haywood
- Brown J Van Jr, mchst West Ash Garage, h 120 Vermont av w Ashev
- Brown J Zollie, chauf, h 5 John
- *Brown Jas, lab, h 37 Magnolia av
- *Brown Jas, lab, rms 72 Ralph
- *Brown Jas (Beulah) lab, h 12 Ridge
- Brown Jas (Zora), h 36 Catawba
- Brown Jas H, pres Woodfin Land Co h Burnsville Hill Woodfin (RD 4)
- Brown Jas H (Nancy), h Balsam av W Ashev
- Brown Jas M, h 9 Charles
- Brown Jas M (Alma), brklyr, h 5 Knight pl
- Brown Jas N (Rebecca), mtrmn St Ry, h 364 Broadway
- Brown Jas U (Lillie), textile wkr, h Ann W Ashev
- *Brown Jane, h 240 Flint
- Brown Jane Mrs, dressmaker 11 Spring, h same
- Brown Jane, wid I B, h 15 Catawba
- Brown Jane M Miss tr nurse 223 e Chestnut h same
- Brown Jesse D (Mary), slsmn Ebbs Bros & Co, h 181 Logan av W
Ashev
- Brown Jessie M Miss, h 359 Haywood rd W Ashev
- Brown Jeter, shopman Sugg & Britt, res Leicester N C
- Brown Jettie Miss, emp Poole's Dye Wks, h R D 1
- Brown Jno (Cora), emp C W P Co, h Burnsville Hill Woodfin (R D 4)
- *Brown Jno A (Beulah), emp S & W Cafeteria, h 136 Pine
- *Brown Jno B (Bernice), lab, h 56 Valley
- Brown Jno H (Lucy), emp Swannanoa Ldy, h Hazel Mill rd W Ashev
- Brown Jos C, h Burnsville Hill Woodfin (R D 4)
- Brown Josie Miss, h 13 Woodrow av
- *Brown Julia, laund, h 176 Hill
- Brown Katherine C Miss, h 214 Merrimon av
- Brown Kenneth C, clk Sou Ry pass depot Bilt, h Oak Bilt
- *Brown Leila, cook, h 47 Velvet
- *Brown Lena dom, h 36 Crescent
- Brown Leon W (Julia), battery man Stetson Motor & Supply Co, h 15
(67) Coleman av
- *Brown Lester (Martha), driver Zimmerman & Son, h 43 Rector
- Brown Lina, wid Frank, h 139 Haywood
- *Brown Lottie, cook Haywood Parker h 147 Valley
- *Brown Louis, barber Legal Bldg Barber Shop, h 223 Asheland av
- Brown Lucy Miss, h 60 Ora
- *Brown M, porter Pullman Co, h 31 Herman av
- Brown M Alice Miss, h 218 Cumberland av
- Brown Mae Miss, h Burnsville Hill Woodfin (R D 4)
- Brown Maggie, wid Alex, h 54 Biltmore av
- *Brown Malinda, laund, h 384 e College
- *Brown Marcella dom, h 14 Pine

THE BATTERY PARK BANK

ASHEVILLE, N. C.

CITY, COUNTY AND STATE DEPOSITORY

Capital \$100,000.00

Surplus and Profits \$175,000.00

Keener Transfer & Auto Service

J. F. KEENER, Owner

Prompt Baggage Delivery—First Class Auto Service—Furniture Moving

Office Opp. Sou. Ry. Station Asheville, N. C. Phones 1405, 1415 Glen Rock Box 544

ASHEVILLE, N. C. (1923) CITY DIRECTORY

153

*Brown Marcus lab, h 28 Pearson dr
 Brown Marion B. hlpr Flemmons Motor Co
BROWN MARK W (Leonora J), atty at law 22-23-24 Law Bldg—phone
 625 h 140 Merrimon av—phone 623
 Brown Martha J Mrs, nurse Appalachian Hall, rms same
 *Brown Mary, waitress R D Alexander, h Beech Hill
 *Brown Mattie, cook, h 240 Flint
 Brown Mary Miss, h 39 Tremont pk W Ashev
 Brown May Miss, clk Bon Marche, h 359 Haywood rd W Ashev
 *Brown Minnie, dom, h 205 Clingman av
 *Brown Moses lab, bds 108 Pine Grove av
BROWN MOTOR CO (Inc), 21-23 n Market—phone 2413, G E Brown
 pres, Frank Brown sec-treas
 Brown Nannie K Miss, typist Imperial Life Ins Co, h 50 Moody av W
 Ashev
 Brown Nathaniel (Evelyn), steam ftr Sugg & Britt, h 15 Woodrow av
 *Brown Nelson, lab, h 23 Catholic av
 Brown Opie Miss, h 120 Vermont av W Ashev
 Brown P Butler, h 26 Swannanoa av W Ashev
BROWN PAUL P (May) asst cashr Amer Natl Bk, and notary same,
 h 9 Charles—phone 2957
 Brown R Vance, teller Central Bk & Tr Co, h 75 Rankin av
 *Brown Ralph, lab, h 108 Pine
BROWN REALTY CO (Inc), 1½ e Pack Sq, R S Brown pres-treas, H
 C Brown v-pres, E L Brown sec
 Brown Rhoma E Mrs, clk Gilmers, h 67 n Spruce
 *Brown Robt, lab, h (r) 5 Atkins
 Brown Robt J, h 293 Biltmore av
 Brown Robt S (Margaret W) pres-treas Brown Realty Co, civ engr
 and notary 1½ e Pack Sq, h 21 Coleman av
 Brown Roy P (Myrtle), M O clk P O, h 31 Pisgah av
 Brown Ruth Miss, clk Central Bk & Tr Co, h 75 Rankin av
 Brown Ruth Miss, tchr Murray St Schl, h 120 Vermont av W Ashev
 Brown S Herbert (Asheville Mica Co), h 177 Cumberland av
 *Brown Sadie, dom, h (r) 58 Black
 *Brown Saml J, lab, rms 12 Campbell
 Brown Saml W (Mercedes) auditor, h 12 Broad
 Brown Sara Miss, h 44 Pennsylvania av W Ashev
 Brown Sarah E Miss, registrar Central Directory Nurses Club, h 223
 e Chestnut
 *Brown Sudie, dom, h 134 Beaumont
 Brown Thco H, driver West Ashev Fire Dept, rms same
 *Brown Thos, waiter, h 128 Poplar
 Brown Vera B Miss, clk H Taylor Rogers, h W Ashev
 Brown Vernon, clk Langren Hotel h R D 4
 Brown Viola, wid Claude, h 118 Cherry
 Brown Virgil F (Dora), clk Sou Ry, h Moody av extd W Ashev
 Brown W Vance (Asheville Mica Co), h 177 Cumberland av
 Brown Wade B (Ruth), chauff, h 165 Biltmore av
 *Brown Walter (Leila), lab Sou Ry, h 394 Southside av
 *Brown Walter (Matilda), cook, h 71 Wallack av
 Brown Walter M (Essie), foremn Swannanoa Ldy, h 178 w Chestnut
 Brown Webb, student, bds 75 Rankin av
 Brown Welburn L (Bertie), clk Central Hdw Co, res Leicester N C

LIFE,
 Health
 and
 Accident

Insurance
 Combined
 in One

FORM
 of
 Policy

EAlso
 20-Year
 ndow-
 ments

& Liberal
 Straight
 Life
 Contracts

HOME
 Company

ENTIRELY
 Safe and
 Strong.

ACCIDENTS
 Are
 Frequent

LIFE
 Is
 Uncertain

TAKE
 One
 Today.

HOME
 Money
 Home
 Spent

**Imperial
 Life
 Insurance
 Company**

Home Office
 Asheville,
 N. C.
 Phone 495

MOALE & MERIWETHER Real Estate and Insurance
 Phone 661
 GENERAL AGENTS UNITED STATES FIDELITY AND GUARANTY CO.

ROBT. J. LEWIS FUNERAL HOME

FUNERAL DIRECTORS
AND EMBALMERS

Lady Assistant--Auto Ambulance Service

97 E. College Street

Phones 62-683

Plumbing and Heating

For Quick Service Call

J. R. RICH CO.

PHONE 364

21 BROADWAY

League's Drug Store

PROFESSIONAL DRUGGISTS

Phone 260

33 Patton Ave.

154

ASHEVILLE, N. C. (1923) CITY DIRECTORY

- *Brown Wm, lab, h 134 Poplar
*Brown Wm A (Lena), lab, h 22 Campbell
Brown Wm A (Lizzie), mtrmn St Ry, h 13 Woodrow av
BROWN WM C (Alice S), (W C Brown & Son), h 170 w Chestnut—
phone 1068
BROWN WM C JR (Mabel G) (W C Brown & Son), h 112 Forest Hill
BROWN W C & SON (Wm C and Wm C Jr), mdsc brokers 7 Citizens
Bk Bldg—phone 86 (see p 21)
Brown Wm H, clk Diamond Grid Bat Co, h W Ashev (R D 3)
Brown Wm H (Clara L), slsmn Northup-McDuffie Hardware Co, h
Oakwood pl W Ashev
*Brown Wm M (Maggie), chef Langren Hotel, h 238 Asheland av
Brown Wm M (Tennie), foremn Sou Ry, h 60 Ora
Brown Wm P (Alice), atty 209 Oates Bldg, h 214 Merrimon av
Brown Z Yates (Amnette), clk Ry M S, h 4 Woodley av Norwood pk
Brown Zeb Y (Addie), h Burnsville Hill Woodfin (R D 4)
*Brown & Walker (F B Brown, S W Walker), shoe shine parlor 2
Eagle and barbers 1 Eagle
Brown Harry R (Edith), sec-treas Caro W P Co, h Edgemont rd
Brownell C Herbert (Mabel), poultry, h 123 Edwin pl
Brownell Elizabeth Miss student, h 123 Edwin pl
Brownell Elnathan P Jr (Lillian) (Noland, Brown & Co), and v-pres
Carc Feldspar Co, h 327 Montford av

SAMPLE FURNITURE CO.

New and Second Hand Furniture, Stoves and Ranges
55-57 Broadway

Phone 2471

- Brownell Geo H, student, h 123 Edwin pl
Brownell Laura Miss, student h 123 Edwin pl
BROWNHURST FLOWER STORE florists, 33 Patton av—phone 3936
Edward E Brown propr
BROWNHURST GREENHOUSES, florists, ornamental and bedding
plants, cut flowers and floral designs for all occasions, Murdock av
opp The Manor—phone 497 Edward E Brown propr, Elmo L Brown
nngtr (see opp)
Browning Jas H (Florence), mehst hlpr Sou Ry, h 188 Blanton
*Browning Mary, h 25 Silver
Browning Roy, emp Storage Supply Co, bds 25 Roberts
Brownlee Helen, wid J H, h 94½ Haywood
Brownlow Jos (Alba) lunch stand 14 Patton av, h 34 Hillside
Brownson Allyn R, h 53 Westwood pl, W Ashev
Brownson Wm C (Elizabeth), phys 1-2 Medical Bldg, h 53 Westwood pl
W Ashev
Brownson Wm C Jr, h 53 Westwood pl W Ashev
Broyles Stephen, clk, bds 119 Haywood
Bruce Arthur W, chauf, h (r) 288 Southside av
Bruce Elvin W (Emma) switchmn Sou Ry, h 399 Southside av
Bruce Emma K Miss, h 36 Anandale av
Bruce Fredk plastr, bds 18 Central av
Bruce Jos, peddler, bds 30½ Biltmore av
Bruce Lillie B, wid Mitchell, h (r) 288 Southside av

For Life, Accident and Health Insurance See MARTIN or His Men.

Metropolitan Life Ins. Co.

61-64 American Natl. Bk. Bldg.

Phone 2011

BROWNHURST

"Where Flowers Grow"



CUT FLOWERS

Ornamental and Bedding Plants

Retail Store 33 Patton Ave.

Phone 3936



Greenhouses, Murdock Avenue

Phone 497

Opposite the Manor

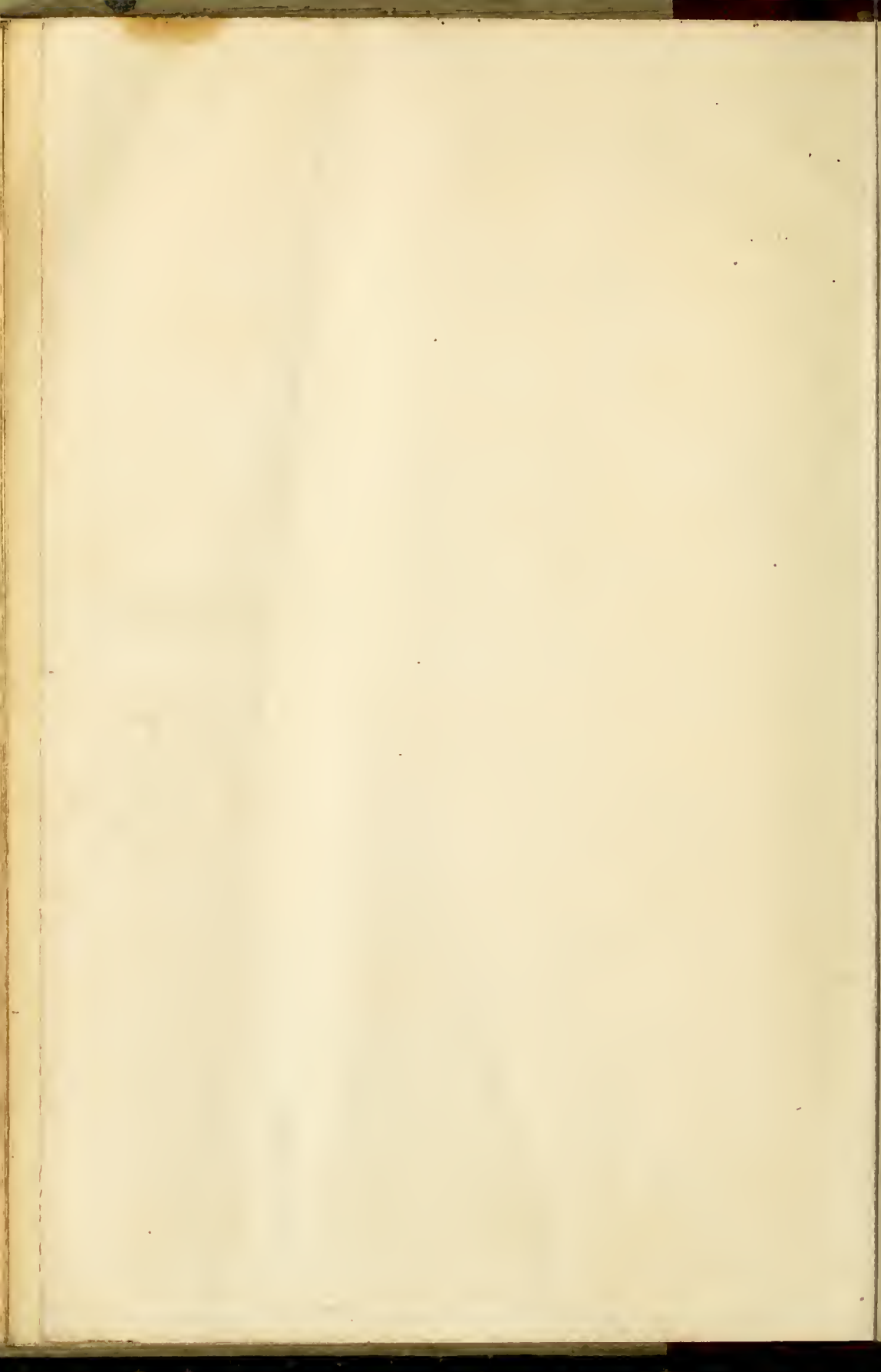

CAROLINA Coal & ICE CO. Phone 130

"M & W" INDIAN

Prompt Delivery Weights Accurate

50 PATTON AVENUE

ASHEVILLE, N. C. (1923) CITY DIRECTORY 155

- Bruce Louise, wid Jos L, h 28 Spring
- Bruce Luther R (Minnie), clk M V Moore & Co, h 376 Biltmore av
- Bruce Mande Miss, manicurist Palace Barber Shop, h 79 Swannanoa W Asheville
- Bruce Roy P (Central Ave Gro), h 5 Angel Bilt
- Bruce Wm M (Annie), stocks and bonds, h 36 Anandale av
- Brueggemann Edwd, h 133 Broad
- Brueggemann Louise Miss, h 133 Broad
- Brueggemann Marie Miss, h 133 Broad
- Brueggemann Wm H (Marie), clk Brown Hdw Co, h 133 Broad
- *Bruggs Wade (Marie), h 80 Valley
- Bruhl Ralph, emp Carrier Adjuster Co, h Jonesville
- Brumbeloe Julius S (Lula M), barber 267 Broadway
- Brunner Fred L (Mae), shoe mkr B A Viniarski, h 24 Woodlawn av
- Brunner H, wid P M, h 71 Magnolia av
- Bruns H Ernest (M Ellis), (Smith-Bruns Clothing Co), h 25 Bearden
- Brunson B Marion, student, h 131 Blanton
- Brunson Benj M (May), const foremn Sou Ry, h 131 Blanton
- Brunson De Arcy, student, h 14 Blake
- Brunson J Norman (Nelle), clk Emporium Dept Store, h 14 Blake
- Brush Elethea Miss, nurse Ottari Osteopathic Sanatorium, h same
- *Bruton Edwd (Belle), porter, h 64 Lincoln av
- *Bruton Jno (Gertrude), lab, h (r) 67 Black

CLEMENTS & CHAMBERS
 Exclusive Agents for Edwin Clapp & Son Shoes for
 Men and J. & T. Cousins Shoes for Ladies.
 47 PATTON AVE. PHONE 602

If you get ditched or wrecked call our Wrecker the

"Ball o' Fire"

CAZEL AUTO SERVICE COMPANY.

 Phones—Bus. 358, Night 674, Sundays 2159 111 Broadway

- *Bruton Lillie, hair dresser, h 61 Lincoln av
- *Bruton Margaret, h 61 Lincoln av
- Bruton May Mrs, rms 1 Howard
- *Bruton Naomi, laund, h 60½ Eagle
- Bryan Benj C, h 27 Blake
- Bryan Bertie Miss, tchr, h 27 Blake
- Bryan Bruce, clk Aiken & Hester, h 27 Blake
- Bryan Jamie Miss, tchr Orange St Schl, h 27 Blake
- Bryan Jno W, tchr, h 27 Blake
- Bryan L D Mrs, clk Bon Marche
- Bryan Lula M, wid J W, h 27 Blake
- Bryan Solon H (Mary L) mngr The Piedmont Bureau, h 169 Charlotte
- Bryan T Conn, student, h 169 Charlotte
- Bryan Virginia Miss, tchr, h 169 Charlotte
- Bryan Willie Miss, tchr Ashev High Schl
- Bryant Anna Catherine Miss, h 35 Cullowhee
- Bryant C Pauline Miss, stcngr Beam-Link & Co, h 35 Vance
- Bryant Chas S (Edith M), sec-treas Cham Fibre Co, h 35 Cullowhee
- Bryant Clela Miss, h 35 Vance
- Bryant Garrett E (Willie), engn inspr Sou Ry, h 171½ Patton av
- Bryant Geo (Emma), driver, h 23 Clingman av
- *Bryant Geo (Ulysses), cook, h 166 Hill
- Bryant Geo W (Margaret), h Kenilworth pk
- Bryant Georgia, wid Andrew, h 43 Albemarle rd

Hill's

THE WHITE MARKET

Phones
3561-3562

City Market

Country Sausage

If you want the plain, unvarnished FACTS about this city and section, read

THE ASHEVILLE ADVOCATE

No interests to protect; no political party to defend
 Endorsed by The Central Labor Union and all Affiliated Crafts

BUILDING MATERIAL

T. P. JOHNSON & COMPANY

SHEET METAL WORKERS

All Kinds of Roofing, Guttering and Conductor Work—Metal Ceiling, Skylights and Galvanized Iron Cornices

Office and Shop. 157 Biltmore Avenue

Phone 325

156

ASHEVILLE, N. C. (1923) CITY DIRECTORY

RASHID'S CREDIT SHOP

L. J. RASHID, Prop.

Ready-to-Wear Garments for Ladies and Gentlemen

32 PATTON AVE.—2D FLOOR

Asheville, N. C.

- *Bryant Julius, lab, h 71 Hill
 Bryant Mack (Dora), emp C W P Co, h 10 Casket bottoms Woodfin (R D 4)
 *Bryant Mattie, boarding and prop Hill St Tea Rm, h 71 Hill
 Bryant Myrtle Miss, h 10 Casket bottoms Woodfin (R D 4)
 *Bryant Reuben H (Fannie E), phys 18½ Eagle and pres Blue Ridge Hosp, h 185 Biltmore av
 *Bryant Richd, barber J E Fuller, h 113 Cherry
 *Bryant Rosamond, tchr, h 185 Biltmore av
 Bryant Rufus W (Louise), trav slsmn, h 7 Brevard rd W Ashev
 *Bryant Shamray, student, h 185 Biltmore av
 *Bryant Sturgeon, lab, h 13 Buttrick
 Bryant W Roy (Hattie), emp Grove Park Inn, h 20 Clayton
 Bryant Wm C, hlpr Ashev Sheet Metal Wks, h Oteen N C
 Bryce Jas R, h 13 Park av
 *Bryce Jno, lab, h 30 Miller
 *Bryce Jno, car washer Plemmons Motor Co, h 332 w Haywood
 Bryce Jno T (Mattie), gros 305 w Haywood, h Hendersonville rd
 *Bryce Mary, dom, h 17 Ridge
 Bryce Saml P (Mae), gro 34 Roberts, h 13 Park av
 Bryson A Hamilton (Janc), h 29 Wayne W Ashev
 Bryson Avery, h 27 Howard W Ashev
 Bryson Beauregard (Lula), engrn Sou Ry, h 150 Westwood av W Ashev
 Bryson Bertie Miss, h 183 Westwood av W Ashev
 Bryson Carroll C (Julia), slsmn Slayden-Fakes Co, h Biltmore pk s Bilt
 Bryson Clarence W (Sadie), plmbr, h 34 Monroe pl
 Bryson Connie Miss, h Hazel Mill rd W Ashev
 Bryson D Homer (Belle), emp Hans Rees Sons, h Electric W Ashev
 Bryson Edwd L (Maude), driver, h 20 Reed So Bilt
 Bryson Fannie Mrs, h Hazel Mill rd W Ashev
 Bryson Geo W, mehst Harley Davidson Service Sta, h Biltmore pk So Bilt
 Bryson Geo W (Ivah), stable sgt Troop "F" 109th Calvary, h 88 Swannanoa av W Ashev
 Bryson Hallie Miss, clk Bon Marche, h 183 Westwood pl W Ashev
 Bryson Harry W (May), drvr A F D No 3, h 261 Haywood rd W Ashev
 Bryson Holmes (Nina), genl mgr Grace Supply Co, h 168 Hillside
 Bryson Jas (Corrie), horse trader, h 54 Biltmore av
 Bryson Julius A (Jane), live stock dlr, h 27 Howard W Ashev
 Bryson Nettie L Miss, h 29 Wayne W Ashev
 Bryson Robt, glazier Citizens Lumber Co, h 116 Hendersonville rd Bilt
 Bryson Sue Miss, student, h Biltmore pk So Bilt
 Bryson W A, slsmn McConnell Bros, h Furman av
 Bryson Wm C (Odessa), condr Sou Ry, h 102 Blanton
 Bucarto Victor, harber Central Barber Shop, h 16 Albemarle rd
 *Buchanan Alonzo (Amanda), porter Drs Cotton, Smith, Lynch, Elias, Adams & Folsom, h 63 Poplar
 Buchanan Callie, wid Julius L, h 34 Asheland av
 Buchanan Effie Miss, student, h Crescent Grace
 Buchanan I Bailey (Leona), plmbr Union Plumbg Co, h 59 Asheland
 Buchanan J Frank (Bessie), bricklyr, h 34 Asheland av
 Buchanan Julius C (Nona), yd foremn Sou Ry, h 40 Ora

Conover, Cable, Kingsbury and Wellington Pianos,
 Carola and Euphonia Inner Players
 THE EUPHONA REPRODUCING INNER-PLAYER
 Factors for MASON & HAMLIN Pianos

CABLE PIANO CO.

15 BROADWAY ASHEVILLE, N. C.

CITIZENS ELECTRIC CO.

C. T. JOHNSON, Mngr.

ELECTRICAL CONTRACTORS—FIXTURES AND SUPPLIES

3 WALNUT STREET

PHONE 3761

Bon Marche

ASHEVILLE'S QUALITY DEPARTMENT STORE

Cor. Patton and Lexington Avenues

Phone 2500

ASHEVILLE, N. C. (1923) CITY DIRECTORY

157

Buchanan W Talmadge, h Crescent Grace
Buchanan W Tyson (Mary L), emp Poole & Co, h Crescent Grace
Buchanan Wm A (Madge M), h 262 Biltmore av
Buck Ione Miss, stng J S Coleman Lbr Co
Buckner Albert B (Hester), blksmith Asheville Sup & F Co, h 17 Morgan
Buckner Albert S (Dora A), clk Sou Ry, h 186 Logan av W Asheville
Buckner Alex J (Mamie), dept mngr Bon Marche, h 142 Hanover W Asheville
Buckner Baird, emp C W P Co, h Burnsville Hill Woodfin (R D 4)
Buckner Barnett H, agt Gate City Life Ins Co, res Weaverville N C
Buckner Beard, far, h 508 w Haywood
Buckner Bertha Miss, nurse Strawberry Hill Sanatorium, h same
Buckner Blair (Eva), flagman Sou Ry, h 459 Depot
Buckner Building, 415½ Haywood rd W Asheville
Buckner C Baxter (Ida), steam ftr, h 493 w Haywood
Buckner Chas W, painter R E Bowles, h 94 Brévard rd W Asheville
Buckner Claude, h 32 n Ann
Buckner Cletus D (Mamie), mill wkr, h 60 Roberts
Buckner Cora Lee Miss, h 186 Logan av W Asheville
Buckner Dallas, h Burnsville Hill Woodfin (R D 5)
Buckner Danl, emp C W P Co, bds Woodfin (R D 5)
Buckner Dolph, h 493 w Haywood
Buckner Emma Miss, h 508 w Haywood
Buckner Ezekiel H, asst cashr Southeastern Exp Co
Buckner Frank, time kpr Hans Rees Sons, res New Bridge N C
Buckner Fred'k (Edith), presser, h Washington av Grace
Buckner Gaither (Ollie), far, h Haw Creek (R D 2)
Buckner Geo, driver J A Baker Pkg Co, h 500 w Haywood
Buckner Geo (Dehlia), switchmn Sou Ry, h 511 w Haywood
Buckner Geo P, auto mech Asheville Overland-Knight, h 333 Waynesville av W Asheville
Buckner Gordon H, h 333 Waynesville av W Asheville
Buckner Herbert, h 493 w Haywood
Buckner Hester Miss, h Waynesville av W Asheville
Buckner Hiram H, emp C W P Co, h Burnsville Hill Woodfin (R D 4)
Buckner Hiram H Jr, h Burnsville Hill Woodfin (R D 4)
Buckner Horace C, pressmn Miller Press, h 21 East
Buckner Horace H (Jessie), carp, h 495 w Haywood
Buckner Huey, emp Natl Casket Co, h R D 1
Buckner J Coy (Verdie), clk Hayes-McCormick Co, h 38 Atkinson
Buckner J Henry, clk Asheville Cotton Mills, h Clayton pl W Asheville
Buckner Jacob G (Calcie), carp, h 47 Fulton
Buckner Jas, student, h 333 Waynesville av W Asheville
Buckner Jas H (Annie), slsmn, h 333 Waynesville av W Asheville
Buckner Jas R (Millie), emp Hans Rees Sons, h 20 Fagg
Buckner Jno, emp C W P Co, bds Woodfin (R D 5)
Buckner Jno A (Kate), emp C W P Co, h Burnsville Hill Woodfin (R D 4)
Buckner Jno W (Carrie), furn mkr, h Woolsey av Woolsey
Buckner L, slsmn Asheville Candy Co, res Weaverville N C
Buckner Lee, lab, h w Chapel rd So Bilt
Buckner Lester, electr Asheville Battery Co, h Montford av
Buckner Lowe, driver J J Yates, h 493 w Haywood
Buckner Lucinda M Mrs, h 108 Center

**ELECTRIC
FLAT IRONS**

Phones: Meter, Sales and Trouble Dept. 879; General Office. 69; Supt.'s Office 1400

ASHEVILLE POWER & LIGHT COMPANY

-J. C. MCPHERSON-
PLUMBING, STEAM AND HOT WATER HEATING

Slate and Tin Roofing—Galvanized Iron Work—Hot Air Furnaces

73 BROADWAY

PHONE 133

CRAVEN'S DRUG STORE

End West Asheville Car Line

Phone 3091

STOCK AND SERVICE SECOND TO NONE.

158

ASHEVILLE, N. C. (1923) CITY DIRECTORY

**Nichols
Shoe
Co.**

Cash
Shoemakers to
the family

7 N. W.
Pack Sq.

Phone 299

Buckner Luther (Mattie), emp C W P Co, h 47 Cumberland av
Buckner Melvin (Mary), carp Bilt Est, h w Chapel rd So Bilt
Buckner Nat, emp C W P Co, bds Woodfin (R D 5)
BUCKNER NEPTUNE (Lena), sec Asheville Chamber of Commerce, h
30 Ravenscroft dr
Buckner R D Jr, supt Appalachian Canning Co, res New Bridge N C
BUCKNER R G (Elizabeth), physician (eye, ear, nose, throat), 202
Castanea Bldg 55½ Haywood st—phone 1270, office hours 9 a m to
2 p m, h 36 Cumberland Circle—phone 1034
Buckner R O, driver Manhattan Ldy, h Woodfin (R D 5)
Buckner Robt B (Sarah), carp, h w Chapel rd So Bilt
Buckner Roy W, emp Independent Scale Co, h 20 Fagg
Buckner Sam'l (Belle), emp Nat'l Casket Co, h Washington av Grace
Buckner Starling (Caroline), carp, h 508 w Haywood
Buckner Troy (Vinetta), carp, h 47 Cumberland av
Buckner Vivian Miss, mill wkr, h 60 Roberts
Buckner W Neal (Hester), carp, h 327 Hillside
Buckner Wesley, emp C W P Co, bds Woodfin (R D 5)
Buckner Wm E (Ethel), clk J H Rae, h Westwood pl W Asheville
Buckner Wm S (Harriett), blksmith McRary & Son, h Waynesville av
W Asheville

Bueher Lucile Miss, stengr, h 160 Flint
Buell Frank, h 16 Broad
*Buell Walter G (Nannie) swtchmn Sou Ry, h 205 Fayetteville W Asheville
Buff Dock E, emp C W P Co, bds Woodfin (R D 4)
*Buffalo Street School, Buffalo w Asheville, Regina Fortune and Hattie
Hardin teachers

Bugg Jno H (Minnie), lab, h 18 Randolph av W Asheville
Bugg Louis, h 18 Randolph av W Asheville
Bugg W Columbus, mech West End Garage, h 23 Atkinson
Buick Sales & Service Agency, 26-28 n Spruce, Tate-Morrow Motor
Co authorized agents

Bullock Carl G (Rose) (Asheville Mattress Factory), h 98 Asheland
Bullock Annie Miss, tchr Asheland Av Schl
Bullock Chas T (Cumi), mchst, h 3 Kenilworth pk
*Bullock Wm (Marie), lab, h 72 Ralph
Bumgardner Fidel, carp, h 35 Gaston
Bumgardner Jno L (Modine), clk Twiford's Shoe Store, h 239 s French
Broad av
Bunch Thos C (Virginia), clk E C Jarrett, h 14 Julia
Buncombe County Children's Home, Merrimon av extd Grace, Miss
Emma Donaho supt

BUNCOMBE COUNTY COURT HOUSE—57-71 e College
Buncombe County Farm, Leicester N C, D L Shook supt
Buncombe County Jail, Marporie cor Davidson, S J Joyce, jailor
BUNCOMBE COUNTY OFFICIALS—(see miscellaneous dept)
Buncombe County Reformatory, Leicester N C, R B Edwards supt
Buncombe County Sunday School Assn, 14 Classic Bldg, J J Gentry sec
Bunn Adrian J, plmbr, h Woolsey (R D 1)
Bunn Albert (Kitty), plmbr, h 15 Clayton
Bunn Annie wid Rolan, h Woolsey (R D 1)
Bunn Jno T (Lois), auto mech, h 41 Clayton
Bunn Mary Miss, h Woolsey (R D 1)
Bunn Robt, h 15 Clayton

WEBB & COOK ELECTRIC CO.

ELECTRICAL CONTRACTORS
ELEVATOR WORK A SPECIALTY

116 PATTON AVE.

PHONE 4456

ASHEVILLE ICE COMPANY

Wholesale and Retail Dealers in Pure Mount Mitchell Ice

8 SOUTH MARKET STREET

PHONES 72 AND 158

RHINEHEARDT'S PHARMACY

WHERE QUALITY AND SERVICE MEET.
PRESCRIPTIONS A SPECIALTY

End of Car Line, West Asheville

Phones—Day, 1627; Night 1619

ASHEVILLE, N. C. (1923) CITY DIRECTORY

159

Burandt Henry A Rev (Erna L), pastor First Lutheran Church, h 134
French Broad av

Burch Anna S Miss, h 96 Haywood

Burch Katharine R Miss, h 96 Haywood

*Burchett Jno F (Carrie), shoemkr, h 99 Clingman av

Burchfield A Venoy (May), carp, h 155½ Biltmore av

Burchfield Roy, carp, bds 173 Biltmore av

Burchfield Walter W (Delcie), carp, h 155½ Biltmore av

Burden Watson (Grace), brklyr, h 48 e Woodfin

BURDETTE PATRICK M (Lillian), pres-treas Ashev Times Co, bus
mng'r The Asheville Times and pres Ashev Chamber of Commerce,
h 203 (201) Pearson dr—phone 2807

Burdette Saml J (Zula) condr Ashev P & L Co, h Chunn Cove (R D 2)

Burger Edwin (Minifred), clk Anthony Bros, h 371 s French Broad av

Burgess Annie M Miss, h 37 Hall

Burgess Danl K, carp, h 75 Tiernan

Burgess Harry, bricklyr, rms 51 e College

Burgess Holland (Addie), shoe mkr, h 50 View

Burgess Jas R (Rosa), carp J E Joyner, h 341 Haywood rd w Ashev

*Burgess Jas S (Jennie L), lab, 13 Ridge

*Burgess Jno (Ola), lab, h 89 Poplar

*Burgess Jno (Sallie), lab, h 148½ Hill

*Burgess Mattie, laund, bds 86 Clingman av

*Burgess Roland M (Elizabeth), lab, h 86 Clingman av

*Burgin Allen (Mattie), lab, h 118 Valley

*Burgin Adolph (Ida), lab, h 25 Haid

Burgin Allie P (Nannie), sec-treas Railway Employees Store and condr
Sou Ry, h 156 Blanton

*Burgin Bertha, emp Bilt Hosp, h Hendersonville rd

Burgin C S, condr Sou Ry, bds Glen Rock Hotel

*Burgin Champ (Ethel), butler Dr K Von Ruck, h 69 Albemarle rd

*Burgin Clyde (Flora), driver E C Jarrett, h 5 Dundee

*Burgin Cordelia, dom, h 34 Weaver

Burgin Grace Miss, bkkpr Edwd A Farley, h 73 Asheland av

*Burgin Ibernina, h 7 3 Albemarle rd

*Burgin Luther (Mamie), chauff Dr Karl Von Ruck, h 27 Reed

Burgin Margaret Miss, student, h 156 Blanton

*Burgin Nora, laund, h 52 Southside av

*Burgin Regina, h 73 Albemarle rd

Burgin Ruth Miss, student, h 195 s French Broad av

Burgin Wm B, barber Palace Barber Shop, rms 16 Commerce Bldg

Burgin Wm B (Jessie), condr Sou Ry, h 195 s French Broad av

Burke Fielden F (Maggie), h 180 Pearson dr

Burks Chas W, head opr Gulf Refining Co Filling Sta (Bilt), h Bilt

Burleson David (Bessie), mchst The Motor Co, h 624 Haywood rd
W Ashev

Burleson J Roscoe (May), gro 50 East, h 361 Broadway

Burnett Aaron A (Florence), mill wkr, h Woolsey av Woolsey

Burnett Belle Miss, bdg 159 Broadway, h same

Burnett Benj F (Elsie), furn wkr C W P Co, h Woolsey av Woolsey

*Burnett Chas, driver Ashev Ice Co, h 34 Sycamore

Burnett Chas A, student, h Fairview rd Bilt

Burnett Claude, lab W M Jones, h 37 Howard W Ashev

Burnett Danl (Leila), far, h Haw Creek (R D 2)

ENTERPRISE GARAGE
Brook St., Biltmore, N. C.
General Repair Work.—We will repair your car at
night if you can't spare it in day time. All work
Guaranteed. Ford Parts, Tires, Tubes, Accessories.
Gasoline, oil, greases, Etc. Cars called for & delivered.
Phone 2777

Dixie Poster Advertising Co.
R. E. WORKMAN, Mng'r.
Outdoor Poster Advertising—A-A Service
4½ N. Paek Square (3d fl)
Phone 2625

MUTUAL LIFE INSURANCE CO. OF NEW YORK

HILL & BIRD, District Managers

"We would not only be glad to show you our Policy but would consider it a privilege
to furnish information concerning any Life Insurance contract."

Room 34 Amer. Natl. Bank Bldg.

Phone 2831

Visitors Welcome !!

Asheville Chero-Cola Bottling Co.



160 ASHEVILLE, N. C. (1923) CITY DIRECTORY

Halsey Leavitt

I
N
S
U
R
A
N
C
E

Life, Acci-
dent, Health
and Fire

—LOANS—

39 American
Natl. Bank
Bldg.

Phone 1236

- Burnett Edwd P, h 48 Buxton
 *Burnett Eliza, dom, h 12 Short Pine
 *Burnett Ella, dom, h 34 Ocala
 Burnett Ernest Rev, pastor Church of God, res Canton N C
 *Burnett Fannie, dom, Witchwood, h East cor Hillside
 Burnett Harlan E, h 81 East
 Burnett Harold, driver Grace Coal Co, h Woolsey av Woolsey
 Burnett Ira Miss, opr Ashev T & T Co, h 37 Howard W Ashev
 Burnett J Saml (Daisy), carp, h Fairview rd Bilt
 Burnett Jefferson S (Etta M), opr S Oil Co filling sta, h 50 Hiawasseo
 *Burnett Jessie, furn rooms 78½ Eagle, h same
 Burnett Luther (Mary), carp, h 37 Howard W Ashev
 Burnett Newton J, h 48 Buxton
 Burnett Olive Miss, nurse Clarence Barker Mem Hosp, h 16 All Souls
 Crescent Bilt
 Burnett T Robt (Ollie), engrn Sou Ry, h 51 Bartlett
 Burnett Virgil C (Eunice), carp Oteen, h Fairview rd Bilt
 Burney Clara K, wid R H, cashr Plaza Cafe & Tea Room, h 24 Mich-
 igan av W Ashev
 Burnham Allen D Capt, instr Bingham Military Schl, h same
 Burns D Fay, civ engrn, h 266 Hillside
 Burns Dana B (Clara), mngr Whiting Mnfg Co, h 266 Hillside
 *Burns Eva, dom, h 64 Madison av
 Burns Geo (Hilda), real estate slsmn, h 56 Asheland av
 Burns Gideon M (Margaret), h 266 Hillside
 Burns H Burgin (Geneva), firemn Sou Ry, h 49 Louie
 *Burns Jno (Rebecca), waiter Kenilworth, h 27 Ocala
 *Burns Luke (Bessie), lab, h 3 Ingle
 Burns Nora, wid J M, h 28 Orange
 Burns Rose Miss, h "Rosemary" cottage Sunset Terr
 *Burnside Mattie, h 14 Knob
 Burrell Balfour (Annie), cabinet mkr E C Burrell, h 19 Hall
 Burrell Blanche Miss, h 288 Southside av
BURRELL EDGAR C (Bessie), furniture repairing, finishing and up-
 holstering 24 Rankin av—phone 4491, h Bingham Hts (see p 23)
 Burrell Martha Miss, h 325 Biltmore av
 Burrell Martha J, wid P D, h 325 Biltmore av
 Burrell Perry D (Molly), mill wkr, h 8 Factory Hill
 Burrell Perry J (Amy), mill wkr, h 8 Factory Hill
 Burrell Rebecca Miss, emp Ashev Mica Co, h 325 Biltmore av
 Burrell Sallie Mrs, h 325 Biltmore av
 Burruss Sarah B Miss, stengr Lowenbein-Rutenberg Co, h 45 w Chest-
 nut
 Burris Asbury C (Cora), firemn Sou Ry, h 167½ Biltmore av
 *Burris Jas (Tinie), lab, h 110 Eagle
 Burroughs Adding Machine Co, 38 Haywood, F L Norvell sales agt
 Burroughs Richd A, bkkpr Nash & Dalton, rms 18 n Lexington av
 Burrows Coffey Zora, wid Jas T (Patton ave Tailor Shop), h 251
 Haywood
 Burrows Florence Mrs, bkkpr Dr W L Dunn, h 131 s Liberty
 Burrows Harry A (Florence), jeweler Arthur M Field Co, h 131 s Lib-
 ety
 Burrus Benj H (Edie), condr Pullman Co, h 40 Holland
 Burrus Edwin, h 40 Holland

IDEAL PAINT & VARNISH CO.

Wholesale and Retail Distributors

DeSOTO Paints, Stains, Varnishes

"Save the Surface and You Save All!"

422 Haywood Road Phone 1058 W. Asheville, N. C.

EDWARD A. FARLEY

R. L. CHANCE, Manager

Head to Foot Outfitters for Men, Women and Children

(Charge Accounts Solicited)

16 SOUTH PACK SQUARE—PHONE 176

AUDITS

TAX SERVICE

SYSTEMS

ZIMMERMAN & SMITH

PUBLIC ACCOUNTANTS

PHONE 2697

60½ PATTON AVENUE

ASHEVILLE, N. C. (1923) CITY DIRECTORY

161

Burrus Sara B Miss, h 40 Holland
 Burt Aden, h 112 Michigan av W Ashev
 Burt Clinton (Nettie M), engrnr Sou Ry, h 222 s French Broad av
 Burt Wm C (Maude), lino opr Ashev Times, h 51 Fulton
 *Burton David (Rodie), lab, h 10 Hildebrand
 Burton Evelyn Miss, h 173 Merrimon av
 *Burton Geo W (Mary G), driver Sawyer Gro Co, h 29 Turner
 Burton J M Mrs, clk Palais Royal, h 80 West
 Burton Lillie Mrs, h 80 West
 *Burton Saml (Carrie), driver Ashev Ice Co, h 28 Sassafras
 Burton Saml F (Margaret), produce, h Howard W Ashev
BURTON SAM'L P (Ella C), furniture 34-36 e College—phone 980, h 173 Merrimon av—phone 1093
 Burton Wm C, adv mngr S P Burton, h 173 Merrimon av
 *Burton Wm T, lab, h 29 Turner
 Bury Constance A Mrs, h 197 e Chestnut
 Bury Harry G (Lena W), h 197 e Chestnut
 Bnsby Geo D (Mattie), dental laboratory 27 Patton av, h 11 Cullowhee
 Buschbaum Louis F, credit man Anderson Motor Co, h 167 Pearson dr
 Buseek Otto (Emily), mngr Middlemount Gardens, h Sulphur Spgs
 Bush Caroline Mrs, h 6 Edwin pl
 Bush Estelle Miss, h 6 Edwin pl
BUSH JAMES R, member Chicago Board of Trade, stocks, bonds, cotton and grain, private wires to all leading exchanges 14-15 Electrical Bldg—phone 1867, h 6 Edwin pl Grove pk—phone 2340
 Busse H Lewis (Henrietta), (Busse Pleating & Button Co), h 341 Haywood rd W Ashev
 Busse Pleating & Button Co (H L Busse), 1½ e Pack sq
 *Butler Avon (Lucile), lab, h 94 Clingman av
 *Butler Benj (Mary), lab, h Woolsey (R D 1)
 Butler Danl W (Mamie), meats 265 Patton av, h 260½ same
 *Butler Edwd, bricklyr, rms 28 Davidson
 *Butler Essie, dom, h 12 Madison
 *Butler Garfield (Willie M), plstr, h 53 Max
 *Butler Giles (Sarah), blksmth The Market St M Shop, h 159 s Grove
 *Butler Howard (Tenie), far, h S Ashev
 *Butler Isabell, emp Sanitary Ldy, h 10 Smathers al
 *Butler J Fletcher (Lucile) (Goins & Butler), h 43 Clemmons
 *Butler Lula, dom, h 7 Leverett
 Butler Nell, wid S M, elk Teague's Drug Store, h 80 Anandale av
 *Butler Octavia, laund, h 12 Madison
 Butler Rich'd, electrn Ward Elee Co, h 171 Patton av
 Butler Robt O (Ethel L), furn rooms 449½ Depot, h same
 *Butler Talmadge, porter, The Leader
 Butler Warren J, carp, h 16 John
 Buttler Dock P (Janie), gardener, h Hendersonville rd
 Buttrick Emily Miss, h 122 e Chestnut
 Bntrick Martha A, wid Jas, h 122 e Chestnut
 Buttrick W Turner (Bertha), slsmn Brown Hdw Co, h 24 Vanec
 *Butts Jas W (Alicee), cook Henry Pearson, h 15 Blanton
 Byerly Chas W (Aline), mehst Sou Ry, h 835 Haywood rd W Ashev
 Byerly Clifford (Sue), pressmn The Inland Press, h 372½ Broadway
 Byerly Ephraim (Emma), concrete blocks 542 Haywood rd W Ashev, h 7 Wayne same

W. H.**Rymer**
Incorporated**P
I
A
N
O
S**12 Govern-
ment St.
Formerly
Known as
Battery
Park Place

100 Charlotte St.

"YOUR NEAREST DRUG STORE"

Phones 924-925

The Charlotte St. Pharmacy, Inc.**MOALE & MERIWETHER**

Real Estate and Insurance

Phone 661

CITY AND SUBURBAN PROPERTY Farms and Timber Lands



FOR—DRY CLEANING AND DYEING
 Expert Work—Prompt Service
ASHEVILLE LAUNDRY
 Dry Cleaning Dept. 81 Broadway

162 ASHEVILLE, N. C. (1923) CITY DIRECTORY

Shampooing,
 Manicuring,
 Facial and
 Scalp
 Treatments.
 Marcel and
 Permanent
 Waving.
 Hair Tinting
 Hair Goods.

**MRS.
 DALE'S**

**MARI-
 NELLO
 SHOP**
 Phone 1671
 36 Haywood
 Street.

**Your
 College**

**Vance's
 Practical
 Business
 College**

33½
 Patton
 Avenue
 Phone
 3841-J

- Byerly F Eugene (Leola), upholsterer McRary & Son, h 19 Louisiana av W Ashev
 Byers Dennis (Elizabeth), carp, h 406½ Southside av
 Byers Gus P (Estelle), brkmn Sou Ry, h 12 Vernell av
 *Byers Justice (Caroline), h 91 Buffalo W Ashev
 *Byers Madison (Alice), firemn Hans Rees Sons, h 108 Louie
 *Byers Osborne, porter C A Walker, h 59 w Chestnut
 *Bynum Bell, laund, h 36 Jason
BYRUM CURTIS, pres-treas Carolina Creamery Co, h 520 Biltmore av—phone 2543
 *Bynum Jos (Myra), driver Ashev Ice Co, h 29 Oakdale av
 *Bynum Maggie, dom, h 66 w Chestnut
 *Bynum Martha, laund, h 68 w Chestnut
 *Bynum Ruby, dom, h 36 Jason
 Byram Harry, stock rm man Plemmons Motor Co
BYRAM'S REAL ESTATE EXCHANGE (W F Byram), 16½ Patton avenue
 Byram W Floyd (Stella) (Byram's Real Estate Exch), h 266 Merri-
 mon av
 *Byrd Anna, laund, h 244 Asheland av
 *Byrd Arthur (Lillie), lab, h 109 Wallack av
 Byrd Benj (Martha E), lab, h 44 Asheland av
 Byrd Chas F (Alice), dist agt The Volunteer States Life Ins Co, 321-
 322 Legal Bldg, h 64 Edwin pl
 Byrd Clyde O, chaf, h 44 Asheland av
 Byrd Edgar, lab, bds 45 Summit S Bilt
 *Byrd Esther, cook 66 Evelyn pl, h same
 *Byrd Frank, driver Echo Morris, h 53 Sycamore
 *Byrd Gay, barber, rms 38 Davidson
 Byrd Jas, mchst Carrier Adjuster Co
 *Byrd Jas (Lenora), cook, h 185 Pine
 Byrd Jas K (Pickens, Bradley & Co), res Black Mountain N C
 Byrd Jessie Miss, cashr Princess Theatre, h 44 Asheland av
 *Byrd Lula, cook J W Vardeman, h (r) 1 Evergreen la
 Byrd Oscar (Frances), foremn Hans Rees Sons, h Rumbough pl W
 Ashev
 *Byrd Jno (Ada), cook, h 86½ Eagle
 *Byrd Rufus (Sallie), lab, h W Ashev
 *Byrd Thos (Minnie), lab, h W Ashev
 Byrd Wm H (Addie), coal dlr, h 277 Biltmore av
BYRNE ELIZABETH G MISS (Haywood Tea Room) and (Peter Pan
 Candy Shop), h 48 n French Broad av

C	North Carolina Realty Co.
	J. H. GROGG, Sec.-Treas. 78 Patton Ave. Phones: Office 2581; Res. 2981 We Buy, Sell and Exchange All Kinds of REAL ESTATE ANYWHERE Asheville, N. C.

CABLE PIANO CO, main floor J L Smathers & Sons, 15 Broadway—
 phone 226, A W Pomnitz mngr (see side lines)

THE RED BUS LINE, INC.

Operates Busses on Regular Schedule Between
 ASHEVILLE, HENDERSONVILLE, BLACK MOUNTAIN, WAYNESVILLE, N. C.,
 AND GREENVILLE, S. C.—SPECIAL BUSES ANYWHERE.
 Office 65 Biltmore Av.—Phone 3906 Branch, 1 Biltmore Av.—Phone 3686

McRARY & SON

General Mechanics, Bodies, Springs,
Wheels and General Repairs.
Sign Painting.

Firestone

SOLID—TIRES—PNEUMATIC

ASHEVILLE, N. C. (1923) CITY DIRECTORY

163

Cadison Leo M, ladies ready to wear 14 Biltmore av, h 24 Arlington
Cahill Jno E (Lillian), h 153 Broadway
Cahill Lawrence E, stengr C M Britt Co
Cain Ernest, baker, bds 51 Rankin av
Cain Fredk F, sec Fairview Cottage Sanitarium, h same
Cain J Berkeley (Edith C), depty co clk of superior court, h 91 Bre-
vard rd W Ashev
Cain J Terrell (Rebecca), wood wkr The Market St Mach Shops, h 51
Rankin av
Cain Wm R (Irma), tchr Emma County School, h 328 w Haywood
Caine Jas H (Nona), journalist, h Kenilworth pk
Cairnes Thos H (Carrie E), gro Biltmore Park S Bilt, h same
*Caldwell Annie J, h 323 e College
*Caldwell Belton (Cornelia), plstr, rms 433 Depot
*Caldwell Boyce, lab, h 118 Ora
*Caldwell Claude (Enla), lab, h 7 Dundee
Caldwell Earl V (Viola), head opr Gulf Refining Co Filling Sta, h 58
Jefferson dr
*Caldwell Ernest, lab, h 323 e College
*Caldwell Espie, laund, h 53 Poplar
Caldwell Floyd (Bonnie), h 19 Factory Hill
*Caldwell Gilboy (Sarah), cook, h 28 Clingman av
*Caldwell Gus, elev opr Haywood Bldg, h 46 Pine
*Caldwell Hattie, dom, h 128 Eagle
Caldwell Henry C (Irma), genl chmn Brotherhood B of R C ofc 91 Pat-
ton av, h 171 Blanton
Caldwell J Arthur (Ruby E), waiter Good Health Cafeteria, rms 85½
Patton av
*Caldwell Jas, prin Chunn's Cove Sehl, h 323 e College
Caldwell Jas A (Kathleen), condr Sou Ry, h 170 Blanton
*Caldwell Jas M, lab, h 14 Ingle
CALDWELL JNO D (Marian), supt gas dept Ashev Power & Lt Co,
h 5 Waneta—phone 1626
*Caldwell Jno, lab, h 31 McDowell
Caldwell Jno Y, firemn Sou Ry, bds 428½ Depot
*Caldwell Laura, dom, h 323 e College
*Caldwell Louise, waitress Marie Baird, h 80 Valley
*Caldwell Lucinda, dom, h 35 Hildebrand
*Caldwell Maude, laund, h 53 Sycamore
*Caldwell Nannie, dom, h 28 Beech Hill
Caldwell Robt L (Theodocia), gateman Sou Ry, h 63 Brownwood av
W Ashev
*Caldwell Saml, chauf, h 128 Eagle
*Caldwell Susie, h 20 Brooklyn al
Caldwell Virginia Mrs, h 101 Holland
*Caldwell Wayman (Mary), lab, h 20 Clemmons
Caldwell Wayne, clk, h 157 Park av
Calfee Jno E (Margaret), pres Ashev Normal and Assocaiated Schools,
h 86 Victoria rd
*Calhoun Agnes, cook C A Raysor, h (r) 68 Grove
*Calhoun Alberta, laund, h 4 Richard
*Calhoun Fannie, cook, h 92 Southside av
*Calhoun Jos, lab, h 4 Richard
Call-Blalock Shoe Co (J E Call, R E Blalock), 14 Broadway

Falk's Music House
High Grade Pianos, Player Pianos, Edison Diamond
Disc Talking Machines, Victrolas and Graphololas.
76 Patton Avenue.
Phone 206

By Our
Deeds You
Shall
Know Us

**Mc-
Dowell
&
Roberts**

GENERAL
CONTRAC-
TORS

17 Church
Street

Capability,
Integrity
and
Responsi-
bility.

DR. T. C. TUCKER

X-RAY EQUIPMENT

DR. CARRIE TUCKER

DRS. TUCKER & TUCKER

CHIROPRACTORS

321-322 Haywood Bldg.

Phone 3837—Res. 329

Asheville, N. C.

"KNOW US BY THIS SIGN"



78 PATTON AVE.
ASHEVILLE, N. C.

COMPLETE OPTICAL SERVICE
Eyes Examined, Glasses Fitted
DR. S. ROBINSON, Optometrist
Eighth Successful Year in Asheville

INVESTMENTS
BLUE RIDGE REALTY CO.
JAS. E. WHITESIDE & SON
For Quick Action—Phone 406
Room 7 Coxie Bldg.
8 Government St.

**Thomas
Hume**

I
N
S
U
R
A
N
C
E

10 Electrical
Building
Phone 3136

- Call D Herman (Elizabeth), engnr Sou Ry, h 190 s French Broad ab
- Call Jno E (Dora) (M & O Shoe Co), h 175 Cumberland av
- Callahan Arthur (Bertha), weaver, h 26 Park sq
- Callahan C Vernon (Mollie E), supt city incinerator, h 68 Hall
- Callahan Gertrude Miss, h 68 Hall
- Callahan Jos, h 68 Hall
- Callahan Jos S (Katherine), clk Barnett Dry Goods Co, h 68 Hall
- Callahan Katherine Miss, h 68 Hall
- Callahan Ralph, emp city incinerator, h 68 Hall
- Callahan Robt M (Elsie), emp C W P Co, h Burnsville Hill Woodfin
- Callahan W Levi (Fidelia), trav slsmn, h 45 Hollywood
- Calloway Ann B Miss, student, h 59 Edgemont rd (G P)
- CALLOWAY ARTHUR W** (Charlotte), physician Coxie Bldg 12½ Battery Park pl—phone 2447, h 59 Edgemont rd—phone 2508
- Calloway Danl, clk J T Bryce, h 101 Avery
- Calloway Henry (Cely), mchst Ashev Cotton Mills, h 32 Williams
- Calloway Irving (Carrie Belle), msngr P O, h 31 Buxton
- Calloway J Augustus (Hallie), lino opr Ashev Citizen, h 35 Robindale
- Calloway Jas L, student, h 59 Edgemont rd (G P)
- Calloway Jesse (Ethel), pckr Chesterfield Mill Co, h Logan
- Calloway Syntha, wid Jno, h 36 Howard W Ashev
- Calloway W P, mail div P O
- Calloway Wm E (Lula), drayman 523 w Haywood, h same
- Calloway Zeb (Allie), driver W M Jones, h 36 Howard W Ashev
- Calogerakis Anastasia, clk Club Cafe & C Kitchen, rms 26 Candy Kitchen Bldg
- Calvary Baptist Church, Haywood rd cor Baker av W Ashev, Rev J B Grice pastor
- *Calvary Presbyterian Church, Market cor Eagle
- *Calvary Presbyterian School, 69 Eagle, Rev W G Hamilton prin
- *Cameron Benj (Harriett), optician C W Conner, h 18 Hilliard la
- Cameron Elmore Mrs, stngcr Caro-Tenn Brokerage Co, h 68 Flint
- Cameron Mary Miss, h 144 Montford av
- *Cameron Mollie, dom, h 143 Pine
- *Camp Albert (Lyda), lab, h 25 Oakdale av
- Camp Allis, for girls, Chunn's Cove (R D 2), Edwd Allis propr
- *Camp Elbert (Lydia), h 25 Oakdale av
- Camp Jack (Ivy), h 8 Holmwood rd (G P)
- Camp Jack Jr, student, h 8 Holmwood rd (G P)
- *Camp Louie (Frances), h 43 Herman av
- *Camp Rohl (Florence), lab Sou Ry, h 123 Clingman av
- *Campbell Alex (Claritta), porter Club Cafe & Kitchen, h 29 Campbell
- Campbell Alonzo, h 19 Panola
- Campbell Alva M (Grace), engnr Sou Ry, h 190 Bartlett
- Campbell Arthur E, hds Dundee W Ashev
- Campbell Belle Miss, supt Ambler Hghts Sanitarium, h same
- *Campbell Chas, butler 49 Zillicoa, h same
- Campbell Colin (Ella E), (Campbell Gro Co), h 185 Park av
- *Campbell Cora, cook 49 Zillicoa, h same
- Campbell Dewey, electrn Naiman Elec Co
- *Campbell Francis S, gro 91 Eagle, h same
- CAMPBELL FRANK M** (Florence H), (Campbell & Vance), h 55 Victoria rd—phone 2432
- Campbell G Arnold, carp, h 40 n French Broad av



DIAMOND GRID BATTERY CO.

G. B. WHITE, Propr.

Official Service Station Philadelphia Diamond Grid Battery. We Repair all Makes.

16 N. Spruce St. Phone 3666

"WE ARE PROUD OF OUR WORK"

TIDDY & HALL

JAMES M. HALL, Owner

AUTOMOBILE PAINTING, UPHOLSTERING AND TOP MAKING

Corner Penland & Walnut Streets.

Phone 2904

ASHEVILLE, N. C. (1923) CITY DIRECTORY

165

- Campbell Grace E Miss, h 146 Victoria rd
- Campbell Gro Co (Colin Campbell) 185 Park av
- Campbell Guy W (Stella), clk Caro Creamery, h 105 Woodrow av
- Campbell Irene Miss, p nurse Ashev Miss Hosp, h 17 Charlotte
- Campbell J M and wife, h 15 Carolina Apts
- Campbell J Milton (Carrie V), trav slsmn McConnell Bros, h 146 Victoria rd
- Campbell J Robt, plumb, rms Medical Bldg
- Campbell Jas N (Mary A), carp, h 19 Orchard
- *Campbell Jno, lab, h 108 Eagle
- *Campbell Jno (Mamie), draymn, h 163 Hill
- Campbell Jno A, h Forest Hill
- CAMPBELL JNO A** (Mary R), pres The Orchards Co and cashr Citizens Bank, h 255 Cumberland av—phone 929
- Campbell Jno A Jr, teller Citizens Bk, h 255 Cumberland av
- Campbell Jno M (Margaret), real est 15 Revell Bldg, h 91 Biltmore av
- Campbell Jno P, h Dundee W Ashev
- *Campbell Jos, furn rooms 38 Davidson, h same
- CAMPBELL L D CO** (Lindsey D Campbell), plumbing & heating contrs 59 n Lexington av—phone 4367
- *Campbell Laura, dom, h 28 Mountain
- CAMPBELL LINDSEY D** (Nellie) (L D Campbell Co), h 71 Brownwood av W Ashev
- *Campbell Lizzie, laund, h 108 Eagle
- Campbell Lucile Miss, h 19 Panola
- *Campbell Mamie, dom, h 108 Eagle
- Campbell Mary E, wid W A, h 73 Houston
- Campbell Mary R Miss, h 285 Cumberland av
- Campbell Newton G (Etta), landscape gardener, h 51 State W Ashev
- Campbell R Dewey, electr, h 146 Victoria rd
- *Campbell Richd, porter, rms 78 s Spruce
- Campbell Richmond W (Maggie), engr Sou Ry, h 169 Park av
- Campbell Robt F Rev (Julia), pastor First Presby Church, study 26 Church, h 6 Pearson dr
- Campbell Robt J, plmbr helper, h 19 Orchard
- Campbell Robt S (Emma), carp, h Dundee W Ashev
- Campbell Ruffner (Myrtle), atty at law 317-19 Legal Bldg, h 49 n French Broad av
- *Campbell Thos, lab, h 14 Campbell
- *Campbell Wm (Georgia), lab, h (r) 24 Clingman av
- Campbell Wm A (Grace), plumb Sugg & Britt, h 103 Haywood
- CAMPBELL WM R** (Madge), mngr E W Grove Investments, h Battery Park Cottage
- CAMPBELL & VANCE** (F M Campbell and J C Vance), plumbing and heating contractors 170 Patton av—phone 1271 (see p 18)
- Candler Bascom C, depty marshal, h 16 Center
- Candler Evelyn Mrs, clk Mrs E E Robey, h 114 Blanton
- Candler Florence Miss, h 369 w Haywood
- Candler Harry W, student, h 274 Hillside
- Candler Jas H (Anna L), hlpr Sou Ry, h 352 w Haywood
- Candler Mabel Miss, opr Ashev Tel & Tel Co, h 369 w Haywood
- *Candler Mamie, maid Dr C M Beam, h Hill
- Candler Mary T, wid Thos H, tchr Grove Park Schl, h 274 Hillside
- Candler Riley, h 369 w Haywood

Gas Ranges

Phones: Meter, Sales and Trouble Dept. 879; General Office, 69; Supt.'s Office 1400

ASHEVILLE POWER & LIGHT COMPANY

FINLEY'S DRUG STORE

ALWAYS BUSY BUT AT YOUR SERVICE

Nunnally's Candies. Nyal Remedies. Eastman Kodaks and Supplies
PHONES 3200 and 3201 402 DEPOT ST.

FORM 5

ASHEVILLE CONSTRUCTION CO.

GENERAL CONTRACTORS

Merchants' Freight Hauling, Heavy Hauling, Dirt Moving, Furniture Moving
Cement, Sand and Stone Prompt Service

Phones: Office 223, Depot 645, Quarry 1087

Office, 20 North Pack Square

166

ASHEVILLE, N. C. (1923) CITY DIRECTORY

B. FRANK GUDGER & CO.
REAL ESTATE AND INSURANCE

Phone 228

32-33 Electrical Bldg.

(Opposite Patton Avenue Entrance to Postoffice)

Asheville Plumbing & Heating Co.

A. J. HUVARD, Erecting Engineer

CONTRACTORS AND ENGINEERS

Phone 2637

32 N. Lexington Av. Asheville, N. C.

Candler Saml (Bell), textile wkr, h 311 Westwood av W Ashev
Candler Tenny, wid G W, h 369 w Haywood
CANDLER W RILEY (Merchants Transfer & Coal Co), h 369 w Haywood
Candler Walter, h 369 w Haywood
Candler Wm W (Young & Candler) and notary, 11-12 Library Bldg, res Candler N C
*Cannady Isaac (Sallie), janitor Medical Bldg, h 77 Wallack av
Cannady Julia Miss, tchr Montford Av Schl
*Cannon Annie, cook, h 82 Pine
Cannon Arthur C (Eldia May), mchset hlpr Sou Ry, h 20 Girdwood
*Cannon Benj (Elizabeth), lab, h 119 Mountain
*Cannon Bluff (Mary), lab, h 50 Southside av
Cannon Chas (Ellen), drayman 526 w Haywood, h same
Cannon Chas W (Ruth), emp Von Ruck Farm, h 109 West
Cannon Claude (Lula), h 21 Pearson's al
Cannon Dolly Miss, h 109 West
Cannon Dona Miss, hsekpr Winyah Sana, h 109 West
Cannon Edwd W, stengr Barnett Dry Goods Co, h 109 West
Cannon Effie Miss, h 109 West
Cannon Helen Miss, h 109 West
Cannon Horace, emp Williams-Brownell P M Co, bds Gaston pk Bilt
*Cannon Jas, lab, h 177 Hill
*Cannon Jno, barber Bijou Barber Shop, h 64 Eagle
Cannon Mae Miss, nurse Strawberry Hill Sana, rms same
*Cannon Minnie, laund, h 22 Licoln av
*Cannon Richd, lab, h 22 Lincoln av
*Cannon Robt B (Daisy E), garage 51 Valley, h 22 Sasafras
Cansler Peter U (Vincent L), h 11 Howland rd (G P)
CANTER PERRY (Ella), chf clk Langren Hotel, h 475 Broadway
*Cantey Jessie, h 99 Choctaw
Cantey Jno S, clk Richbourg Motor Co
Cantwell Annie Miss, student, h 186 Blanton
Cantwell Jos L (Annie), genl foremn Sou Ry, h 186 Blanton
Cantwell Jos L Jr, student, h 186 Blanton
Capehart Joanna A wid M C, h 386 Broadway
Capehart Lewis C (Rosa), chauff, h 1½ Williams
Capell Carlton W, pressmn Ashev Times, h 16 Highland
Caplan Hyman (Rose), gro 34 Max, h same
*Cappadocia Baptist Church, Max nr Grail, Rev Wm M Adams pastor
Capps Adella Miss, cashr Arthur M Field Co, h 64 Woodfin
Capps Carrie Miss, h Stanley av Woolsey
Capps Chas W, fireman Swannanoa Ldry, h 64 Woodfin
Capps Della Miss, clk Arthur M Field Co, h 64 Woodfin
Capps Everette, chauf, h Stanley av Woolsey
Capps Hamilton, carp, h Chunns Cove (R D 2)
Capps Jas M (Five Points Shoe Shop), h 117 Hillside
Capps Jas W, chauf, h Stanley av Woolsey
Capps Jennie Miss, clk Palais Royal, res Weaverville N C
Capps Jno A (Daisy), foreman E W Grove, h Stanley av Woolsey
Capps Jno A Jr, student, h Stanley av Woolsey
Capps Melvin, clk Sou Fish & Gro Co, bds 428½ Depot
Capps Merritt R (Fern), gro 152 Montford av, h 110 Michigan av (W Ashev)

Mountain City Laundry

PHONES 426 AND 427

THE NATIONAL BANK OF COMMERCE

With Modern Methods and Complete Facilities Invites Your Business

CAPITAL AND SURPLUS \$125,000.00

ELEVEN CHURCH STREET

PHONE 462

ASHEVILLE, N. C. (1923) CITY DIRECTORY 167

WALTER DERRITT, CONTRACTOR AND BUILDER
27 PATTON AVE. **JOBGING AND REMODELING** PHONE 1331

Capps Ned (Edna) (The Beachwood), h 184 e Chestnut

Capps Rex (Velma), mech Chambers & Weaver, h Beaverdam rd
Grace (R D 1)

Capps Wm C (Lizzie), autos to hire 64 Woodfin, h 459 Broadway

Caragan J J, clk Caro Wood Prod Co, h Henrietta

Carey Andrew J (Mary) (The Carolina Press), h 24 Henrietta

CARLAND EUGENE (Lucy J), real est 5 Temple ct—phone 1086, h 91
Edwin pl Grove Park—phone 2328

Carland Mayo (C J Jeffress Realty Co), rms 48 Spruce

Carland Herbert A, slsmn Wilson Candy Co, h 52 Choctaw

Carland Lawrence (Nelle), mchst Coston Motor Co, h Brookshire rd s
Bilt

Carland Leila Miss, finisher, Plateau Studio, h Bilt Village

Carland Mayo, real estate, rms 48 Spruce

Carland Robt R (Edna), chauff Stand Oil Co, res Emma N C

Carland Ural, clk Asheville Seed Co, h 8 Glenn pl

CARLBERG BROR J, v-pres Carlberg & Ryman res Weaverville N C—
phone 65 and West Palm Beach Fla

CARLBERG SVEN M, sec-treas Carlberg & Ryman, res West Palm
Beach Fla

CARLBERG & RYMAN (Inc), 33 Amer Natl Bk Bldg—phone 2713, C
P Ryman pres, B J Carlberg v-pres, S M Carlberg sec-treas

Carleton Maurice, musician, Imperial Theatre

Carleton Wilbur J, clk Pack Sq Book Co, res Alexander N C (R D 2)

*Carleton Wm, waiter, h 115 Wallack av

Carlock Earle T, slsmn Frank Mears Chem Co, h 115 Woodward av—
Norwood pk

*Carlock Elvie, laund, h 385 Southside av

Carlock Harry L (Annie M), trav slsmn Asheville Sup & Fdry Co, h 97
Woodward av, Norwood pk

Carlock Paul M, slsmn Asheville Sup & Fdy Co, h 115 Woodward av
Norwood pk

*Carlos Dina, dom, h 33 Catholic av

*Carlos Washington (Venice), porter, h 1 Max

Carlton R M, rural carrier Bilt P O, rms 2 Short Bilt

Carmack H B Capt, instr Bingham Military Schl, h same

Carman Grace W Miss, tr nurse Highland Hosp, h same

Carman Jas M (Florence), h 35 Panola

Carmichael Anna F Miss, h 129 Biltmore av

Carmichael's Pharmacy, 1 n w Pack sq, R G Scruggs propr

Carmichael Whitfield C, h 129 Biltmore av

Carmody Alys Miss, superv writing City Schls

Carnes Rose Miss, h 102 Pennsylvania av W Asheville

"Caroleen" boarding, 76 e College, Mrs M L Corrigan propr

Carolina Amusement & Investment Co, ofc 17½ Patton av

Carolina Battery Co (J R Stephenson), 33 e College

Carolina Broom Mfg Co (R F Leatherwood), (r) 370 Depot

CAROLINA COAL & ICE CO, office 50 Patton av—phone 130, yds Rob-
erts at junction of Depot—phone 144, Harmon A Miller pres-genl
mng'r, L L Lec sec-treas (see top lines)

ENTERPRISE GARAGE
Brook St., Biltmore, N. C.
General Repair Work.—We will repair your car at
night if you can't spare it in day time. All work
Guaranteed. Ford Parts, Tires, Tubes, Accessories.
Gasoline, oil, greases, Etc. Cars called for & delivered
Phone 2777

L. F. GOOLEY, Proprietor
CHAMPION SHOE HOSPITAL
Phone 600
REPAIRERS OF SHOES OF ALL KINDS
No. 6 Government St.
Asheville, N. C.

CAROLINA MACHINERY CO.
—US when you want machinery work of
any kind :: :: ::

Founders, Machinists and Jobbers of Mill
and Tannery Supplies. When in the Market
for Heavy Castings such as Columns or
Building Plates.

GET OUR PRICES.

Phones: Office 590

Shops 2517

TEUBNER-PALMER PAINT & CHEMICAL CO.

Distributors for du Pont, Pratt & Lambert, Wholesale and Retail Paints, Varnishes and Brushes.

Broadway and Walnut Sts.

Phone 3581

**J. R.
Patter-
son
& Son**

General
Insurance

1½ Bilt-
more Ave.
Phone 570

SOUTHERN LIFE & TRUST CO. OF GREENSBORO, N. C.
"The Largest Service to The Largest Number"
Complete Protection: Life, Disability, Double Acci-
dent Indemnity, Accident and Health Insurance.
Asheville Office, 510 Legal Bldg. Phone 87
J. E. LINDER W. P. MORRIS J. H. MORRIS

CAROLINA CREAMERY CO, superior milk products and ice cream mnfrs 252-262 Patton av—phones 327-328, C Bynum pres-treas. Fred Kent v-pres, Hans Broby sec-genl mngr (see front cover)
Carolina Creamery Co, garage 249 Patton av
Carolina Feldspar Co (Inc), miners 214-215 Drhumor Bldg, J Frazier Glenn pres, E P Brownell Jr v-pres, O L Suggett sec, Walter Dermitt treas
Carolina Feldspar Co, Micaville Yancey County N C, R S Carroll pres, Walter Dermitt v-pres, J J Nichols sec, Eric Rawls treas
CAROLINA FREIGHT AUDITORS, freight bills audited, routing instructions furnished, 13 Temple ct—phone 3246, C P Southerland mngr
CAROLINA HOME BUILDERS, bdg contrs 18-21-22 Electrical Bldg—phone 2496, Wm Coleman pres, Jas M Coleman v-pres, J Edwd Cauble sec-treas
CAROLINA MACHINERY CO, office, salesroom and warehouse 340-42-46 Depot—phone 590, shops Avery and Sou Ry—phone 2517, W F Post pres-treas, E L Holfelner v-pres, A L Post sec (see bottom lines)
CAROLINA MEDICINE CO (Inc), mnfrs "Lir-O-Kids" for the liver and kidneys 317-318 Haywood Bldg, C D Stowe pres, Miss Mamie H Flowers v-pres, Miss L Nellie Catlett sec-treas
Carolina Press (The) (A J Carey, C M Cook, Andrew Reid), printers, 22 s Pack sq
Carolina Radio Co (Wm F Allston), 12 Battery Park pl
Carolina-Tennessee Brokerage Co (J T Biddle, T P Young), mdse brokers, 68 Patton av
Carolina Wood Products Co, mnfrs of furniture 81 Patton av, plant Woodfin N C, D B Morgan pres, genl mngr, Ralph Rosenberger, v-pres-sales mngr, H R Browne sec-treas
Carolina & Georgia Railway Co (Inc), 408-409-410 Oates Bldg. J C Arbogast pres, S F Chapman v-pres-treas, F J Heazel sec
CARPENTER BURTON C, v-pres Ashev Paint Co, painting contractor, paper hanger and all interior and exterior decorating 19 Broadway—phone 1779, h 87 Ora—phone 1207 (see p 18)
Carpenter Carrie A Mrs, bdg 418 Southside av, h same
Carpenter Harold L (Carpenter & Gibson), h 57 Charlotte
Carpenter Herbert (Alberta), painter, h 40½ Central av
CARPENTER JAS E, (Mabel E), jeweler and watchmaker, 6 n Pack sq—phone 797, h 45 Linden av—phone 3030 (see top lines)
Carpenter Ora Miss, stengr Citizens Lbr Co, h 16 Hilliard la
CARPENTER WALTER B (Mary), asst cashr The Natl Bank of Commerce, h 1 Woodley av Norwood pk
Carpenter & Gibson (H L Carpenter, Albert Gibson), gros 38 Charlotte Carr Edith Miss, h 276 e Chestnut
*Carr Ella, laund, h 52 Catholic av
Carr Elma L Miss, h Fairview rd Bilt
Carr Francis, h 276 e Chestnut
Carr Hattie Miss, h 156 e Chestnut
Carr Hilliard, h 276 e Chestnut
Carr Josephine Miss, h 276 e Chestnut
Carr Katherine wid Jno S, h 25 Austin av
Carr Sarah J wid Saml M, h Fairview rd Bilt
Carr Thos M, sawyer E L Gaston, h Fairview rd Bilt

THE BATTERY PARK BANK

ASHEVILLE, N. C.

CITY, COUNTY AND STATE DEPOSITORY

Capital \$100,000.00

Surplus and Profits \$175,000.00

Keener Transfer & Auto Service

J. F. KEENER, Owner

Prompt Baggage Delivery—First Class Auto Service—Furniture Moving

Office Opp. Sou. Ry. Station Asheville, N. C. Phones 1405, 1415 Glen Rock Box 544

ASHEVILLE, N. C. (1923) CITY DIRECTORY

169

Carr Viola, wid Josephus, h 276 e Chestnut
 Carr Wm B (Elizabeth) clk R B Zageir, h 103 Cumberland av
 Carrier Adjuster Co, window adjuster mnfrs E Bilt, Wm B Doe v-pres
 and mngr
 Carrier A Health (Sarah R), (Smith & Carrier), h 93 Merrimon av
 Carrier Building, College cor Valley
 Carrier Catherine Miss, h 93 Merrimon av
 Carrier Clyde W (Lillian), clk Chesterfield Mill Co, h 11 Park av
 Carrier Edwin G (Catherine E), h 149 s Liberty
 Carrier Edwin G Jr, h 149 s Liberty
 Carrier Ralph A (Fannie E), optometrist 22 Battery Park pl, h 138 e
 Chestnut
 Carriker Sueanna Miss, supt Highland Hosp, h same
 Carroll Agnes Miss, tr nurse, h 4 Woodlink rd
 Carroll Bernard, attdt Highland Hosp, h same
 Carroll Frank R, phys Highland Hosp, h 1 Zillicoa
 Carroll Jno B (Frances R), mngr Imperial Theatre, h 12 Cornelia
 Carroll Josephine Miss, waitress S & W Cafeteria
 Carroll Robt S (Grace), pres Caro Feldspar Co, Highland Hospital and
 phys 75 Zillicoa, h same
 Carroll Wm J (Elizabeth), paper hngr R E Bowles and furn rooms 5
 Flint, h same
 Carscaddon Clyde (Ovia), lino opr Ashev Citizen, h 318 Biltmore av
 Carson Adolphus F (Mary), h 16 Starnes pl
 *Carson Alfred, lab Gas Plant, h 105 Roberts
 Carson Berkie Miss, stengr, h 54 Orchard
 *Carson Davis (Mattie), lab, h 115 Beaumont
 Carson D F Mrs, emp Manhattan Ldy, h 16 Short Starnes
 Carson Earl (Ora L), collr Kincaid-Swain Furn Co, h 47 Cumberland av
 Carson Elmer F (Annie), driver Ashev Creamery, h 25 North
 *Carson Ernest, lab, h 71½ w Chestnut
 Carson Glenn, lab Williams-Brownell Planing Mill Co, h same
 *Carson Jno (Mary), h 33 Beech Hill
 Carson Jos W (Mamie) (The Palm Lunch), h 58 Vance
 *Carson Lillie, h 97 Choctaw
 *Carson Mary, dom, h 115 Poplar
 Carson Queen, prin Park Av Schl, h 99 Pearson dr
 *Carson Robt (Annie), lab, h 97 Choctaw
 *Carson Roscoe (Mary), lab, h Weaverville rd
 *Carson Vester (Dora), butler Baxter Shemwell, h 90 Merrimon av
 *Carson Wm, lab, h 115 Poplar
 *Carson Wm (Laura), lab, h 115 Beaumont
 *Carson Zeb, porter, h 128 Eagle
 Carter Ada Miss, h Durham av W Ashev
 Carter Alex R (Kathleen) emp Sou Ry, h Biltmore Park So Bilt
 Carter Amy Miss, h 32 Tremont Pk Ashev,
 *Carter Arnie, laund, h 458 Burton av W Ashev
 Carter Belle Miss, h 11 Maxwell
 Carter Caleb, h 440 Montgomery av
 Carter Carnegie, h 32 Tremont Pk W Ashev
 Carter Caroline G Miss, ofc asst The Manor, h same
 Carter Claire, h 1014 Haywood rd W Ashev
 Carter Cora E Miss, h 32 Tremont pk W Ashev
 Carter Douglas, h 440 Montford av

INSURE
Your
Salary
With Us.

NEVER
Carry
Your Own
Risk

SAFETY
Is the
Best
Policy

UNLESS
You Are
a Cap-
italist.

REST Easy
If You
Have

AN
Accident
We Will

NOT Keep
You
Waiting to

COLLECT
Your
Claim

EVERY
Claim
Promptly
Paid.

**Imperial
Life
Insurance
Company**

Home Office
Asheville,
N. C.
Phone 495

MOALE & MERIWETHER Real Estate and Insurance
 Phone 661
 GENERAL AGENTS UNITED STATES FIDELITY AND GUARANTY CO.

ROBT. J. LEWIS FUNERAL HOME

FUNERAL DIRECTORS
AND EMBALMERS

Lady Assistant--Auto Ambulance Service

97 E. College Street

Phones 62-683

Plumbing and Heating

For Quick Service Call

J. R. RICH CO.

PHONE 364

21 BROADWAY

170

ASHEVILLE, N. C. (1923) CITY DIRECTORY

Carter Ella J Miss, teller Central Bk & Tr Co, h 20 College Park pl
*Carter Emma, dom, h 142 Livingston
Carter Emma, wid J C, h 440 Montford av
Carter F Piercy, h 32 Tremont pk W Ashev
Carter Florence Miss, h 32 n French Broad av
Carter Frances Miss, stengr Carter, Shuford & Hartshorn, h 440 Montford av
Carter Frank (Florence), (Carter, Shuford & Hartshorn) h 440 Montford
Carter Frank R (Opal), msngr S E Exp Co, h 107 Blanton
CARTER GARRETT D (Mardis & Carter), pres Bank of West Ashev and notary, 411 Haywood rd W Ashev, h 32 Tremont pk W Ashev
Carter Gena Miss, phone opr Battery Park Hotel, h same
Carter Gilbert (Mildred), emp Ashev P & L Co, h Deaver W Ashev
Carter Guy (Flora), taxi driver, h 77 Atkinson
Carter H Bascomb, rms 19-20 Commerce Bldg
Carter H L, chauf Taylor Feed & Flour Co, res Newbridge N C
Carter H S, stage mngr Pack Theatre
Carter J Emery (Addie), trav slsmn h 1014 Haywood rd W Ashev
*Carter Jas M (Roxie), lab, h 20 Bay
*Carter Jno (Jane), presser Jno Harmon, h 48 Mountain
*Carter Julia, laund, h 26 Pearson dr
Carter Kate Miss, h Durham av W Ashev
Carter Laura Miss, h 61 n Liberty

BEAM-LINK & CO.

Real Estate, Loans and General Insurance

33½ Patton Ave.

Phones 4213-1990

Seague's Drug Store

PROFESSIONAL DRUGGISTS

Phone 260

33 Patton Ave.

Carter Lester C, chauf S E Co
Carter Louise Miss, tchr Asheland Av Schl, h 94 e College
*Carter Maggie, dom, h 9 Mountain
Carter Mary R Miss, h 32 n French Broad av
Carter May Miss, h 32 Tremont pk W Ashev
Carter Mildred Miss, h 32 n French Broad av
*Carter Miles (Mary), lab, h s Ashev
*Carter Moses (Ida), lab h S Ashev
Carter Nancy C wid J T, h Durham av W Ashev
Carter Noble (Gladys), carp, h Grace (R D 1)
Carter Ollie Miss, clk Imperial Life Ins Co, res Weaverville N C
CARTER, SHUFORD & HARTSHORN (Frank Carter, G A Shuford, E S Hartshorn,) attys at law 523 to 528 Legal Bldg—phone 3721
Carter Solomon A, pres Kincaid-Swain Furn Co, h R D 1
Carter Susie R wid M E, h 32 n French Broad av
*Carter Thos S (Pearl), lab, h 3 Sassafras
Carter Velpo (Mary), emp Sou Ry, h 26 Randolph av W Ashev
Carter Wiley R (Sallie), carp, h 111 4th av W Ashev
*Carter Wm P, h 68 Gudger
Carter Zelma Miss, clk Imperial Life Ins Co, res Weaverville N C
*Carthon Waymon, presser T D Weaver, h 99 s Market
Cartwright Lloyd W (Amy), electrn Ashev P & L Co, h 182 s French Broad av
Carver A Dewey (Cleita), emp Ashev Ldy, h Waynesville av W Ashev

Cecil Business College

3rd Floor New Sondley Bldg.

Bookkeeping, Shorthand, Type-writing and all Allied Subjects.

R. T. CECIL, A. B.

Pres.-Genl. Mngr.

Phone 1100

CAROLINA Coal & ICE CO. Phone 130

50 PATTON AVENUE

"M & W" INDIAN

Prompt Delivery Weights Accurate

ASHEVILLE, N. C. (1923) CITY DIRECTORY 171

- Carver Geo (Mary), h 38 Turner
 Carver Grady (Della), emp C W P Co, h 8 Casket Bottoms Woodfin (R D 4)
 Carver J M, clk Beaumont Furn Co, h 22 Blake
 Carver J M, co surveyor, res Leicester N C
 Carver Jack W (Lou), emp Hans Rees Sons, h 38 Jefferson dr
 Carver M Hezekiah (Ellen), h 478 w Haywood
 Carver Mamie Miss, clk The Fashion Shop, h 332 e College
 Carver Sibie wid C L, h 275 e College
 Carver Tina Miss, emp Swanna Ldy
 Carver Wiley (Dell), county police, h 493 w Haywood
 Casco Julia Miss, h 147 e Chestnut
 Casco Lola Miss, h 147 e Chestnut
 Casco Margaret Miss, h 147 e Chestnut
 Casco Marie Miss, h 147 e Chestnut
 Case Ada Mrs, h 173 Asheland av
 Case Adelaide Miss, h Carroll av
 Case Arthur (Margaret), h 17 Logan
 Case Arthur H, cost clk Caro W P Co, h 2 Carroll av
 Case Benj H, mining and civ engr 28 Electrical Bldg, h 2 Carroll av
 Case Clyde E, steam ftr S M Stevens, h W Ashev
 Case Effie Miss, h 173 Asheland av
 Case Ella Miss, tr nurse 130½ Biltmore av, h same

CLEMENTS & CHAMBERS
 Exclusive Agents for Edwin Clapp & Son Shoes for Men and J. & T. Cousins Shoes for Ladies.
 47 PATTON AVE.
 PHONE 602

If you get ditched or wrecked call our Wrecker the

"Ball o' Fire"

CAZEL AUTO SERVICE COMPANY

Phones—Bus. 358, Night 674, Sundays 2159 111 Broadway

- Case Elva Miss, opr Ashev Tel & Tel Co, h 8 Electric, W Ashev
 Case Evelyn D Miss, h 2 Carroll av
 Case Grover F (Metta), clk Grace Supply Co, h 32 Moody av W Ashev
 Case Jesse B (Clemmie), plstr, h 263 Westwood av W Ashev
 Case J Weaver (Daisy), clk J D Earle Feed Co, h 144 Michigan av W Ashev
 Case L Sidney, h 25 Moody av W Ashev
 Case Loy O (Ella), emp Sou Ry, h 49 Greenwood pk W Ashev
 Case Mark G (Sarah), carp, h Hazel Mill rd W Ashev
 Case Roscoe C, contr, h 20 Woodlawn av
 Case Ruby Miss, h 144 Michigan av W Ashev
 Case Sylvester P (Emma), painter, h Hazel Mill rd W Ashev
 Case T Melvin (Bertha), electr, h 118 2d av W Ashev
 Case W Benj (Zanie), electr, h 8 Ridge W Ashev
 Case Wm B, h 25 Moody av W Ashev
 Casey Agnes Miss, h 49 Clayton
 Casey Carl B (Sadie), trav slsmn, h 49 Clayton
 Cash Thos F (Julia), clk Sou Ry, h 298 Waynesville av W Ashev
 Cashett J Franklin, h 47 Pine Grove av
 Cashett Wm H (Alice B), engr Sou Ry, h 47 Pine Grove av
 Cashion Maude, wid Rufus, clk The Leader, h 74½ Haywood
 Casman Henry C, tinner J C McPherson, h 13 Catawba
 Cason Marion Miss, tchr Asheland Av Schl

Hill's
 THE WHITE MARKET
 Phones 3561-3562
 City Market
 Country Sausage

If you want the plain, unvarnished FACTS about this city and section, read

THE ASHEVILLE ADVOCATE

No interests to protect; no political party to defend

Endorsed by The Central Labor Union and all Affiliated Crafts

BUILDING MATERIAL

T. P. JOHNSON & COMPANY

SHEET METAL WORKERS

All Kinds of Roofing, Guttering and Conductor Work—Metal Ceiling, Skylights and Galvanized Iron Cornices

Office and Shop. 157 Biltmore Avenue

Phone 325

172 ASHEVILLE, N. C. (1923) CITY DIRECTORY

Casperman Frank J (Dovie), driver Quick Service Tfr Co, h Chunn's Cove (R D 2)

Cassada Carl M (May), plmbr helper, h 19 Orchard

Cassada Herman M, clk E C Jarrett, res Grace N C

Cassada Mae Mrs, cashr Emporium Dept Store, h 19 Orchard

Cassada Pern S (Frances), chauf G T Bowden, h 38 w Haywood

Castanea Building, offices 55½ Haywood

*Castion Eugene, grocer 69 Hill, h 95 same

*Castle Martin (Dicy), lab, h 36 McDowell

*Castle Mary, dom, h 67 Gudger

Cates Herman E (Lula), supt Ashev Knit Mill, h 28 Allen W Ashev

Cates Lewis S (Nellie), h 11 Cullowhee

*Cates Wm, lab, h 31 Campbell

Cathey Forest C, carp, bds 358 Cumberland av

Cathey Garland T, auto mech Cooper Motor Co, h Pine Grove av

Cathey Harmon H (Carrie), garage 456-458 Haywood rd W Ashev, h 921 same

Cathey Homer, h 320 Broadway

Cathey Isabell Miss, h 127 Hillside

*Cathey Jennie, h 19 Bay

*Cathey Jno (Carrie), furn dlr, h 4 Haid

*Cathey John (Carrie), cabt mkr, h 70 Hill

Cathey Jno H (Ida), pres Ashev Community Chest and clerk of Superior Court, h 127 Hillside

Cathey Lula M Miss, clk Bon Marche, bds 18 Central av

Cathey May Mrs, h 115 Arlington

Cathey Rachel Mrs, bds 20 Jefferson dr

Cathey Saml, student, bds 20 Jefferson dr

Cathey Saml B (May), auto repr 39 Carolina la, h 1 Howard

Cathey T Garland (Obera), auto mech Cooper Motor Co, h 67 Pine Grove av

Cathey Wm B (Georgia), driver Swanna Ldy, h 88 2d av W Ashev

Cathey Wm J (Edith), firemn Sou Ry, h 20 Jefferson dr

CATLETT L NELLIE MISS, sec-treas Carolina Med Co, h 124 Montford av

Cauble Carl (Ada), h Fairview rd Bilt

Cauble Celia E, wid D W, h 24 North View

Cauble Emmett (Odie), chauf, h Fairview rd Bilt

CAUBLE J CLAUDE (Edna) (Union Plumbing Co), h 124 Charlotte—phone 1523

CAUBLE J EDWD (Blanche), slsmn Wm Coleman & Co, sec-treas Caro Home Bldrs and notary 18-21-22 Electrical Bldg, h Blue Ridge av W Ashev

Cauble Jas M (Sue), furn repr S P Burton, h Fairview rd Bilt

Cauble Jno H (Ruth), clk Blue Ridge Gro Co, h Fairview rd Bilt

Cauble Julius M (Irene), tel opr Sou Ry, h Ashev (R D 5)

Cauble Lowe A, clk Plaza Mkt, h Fairview rd Bilt

Cauble Lucius L (Lucy), slsmn S P Burton, h 6 Hendersonville rd Bilt

Cauble Nell Miss, h 124 Charlotte

Cauble Pinkney L (Hattie), auto to hire Fairview rd Bilt, h same

Cauble Robt, lab, h Fairview rd Bilt

Cauble Thelma Miss, student, h Fairview rd Bilt

Cauble Wm T (Stella), switchmn Sou Ry, h 44 Pennsylvania av W Ashev

Caudle Carris M, optician Southerland Optical Co, rms Y M C A

RASHID'S CREDIT SHOP

L. J. RASHID, Prop.

Ready-to-Wear Garments for Ladies and Gentlemen
32 PATTON AVE.—2D FLOOR Asheville, N. C.

Conover, Cable, Kingsbury and Wellington Pianos,
Carola and Euphonia Inner Players
THE EUPHONIA REPRODUCING INNER-PLAYER
Factors for MASON & HAMLIN Pianos

CABLE PIANO CO.

15 BROADWAY ASHEVILLE, N. C.

NOTARY PUBLIC

Office Phone 91—Residence Phone 1174

S. D. HALL & SON

REAL ESTATE BROKERS

S. D. HALL, HUGH C. HALL

64 Patton Ave.

Asheville, N. C.

WEST ASHEVILLE PHARMACY

GEO. A. SHIEDER, Propr..

PRESCRIPTIONS CAREFULLY COMPOUNDED

Headquarters for School Books and Supplies

418 Haywood Road (Next Door to P. O.)—Phone 2316

WEST ASHEVILLE

ASHEVILLE, N. C. (1923) CITY DIRECTORY

173

Caudle Troy R (Katie), h 856 Montford av
Cauldon Harley (Pargie), driver P O, h 33 Clyde
Causey Eva V Miss, sec to pres Citizens Lbr Co, h 100 Biltmore av
*Causley Albert (Annie), waiter, h 135 Beaumont
Cavannaugh Jno R (Lula), h 43 Oak
Cavannaugh Ralph, h 43 Oak
*Cave Herman (Edith), emp French Broad Hosp, h 36 Short Madison
Cavin Ira R (May), slsmn, h 67 n Spruce
Cawood Ava Miss, student, h 2 Raymoth rd Norwood pk
Cawood Estelle Miss, student, h 2 Raymoth rd Norwood pk
Cawood Stephen M (Laura), real estate, h 2 Raymoth rd Norwood pk
CAZEL AUTO SERVICE CO, general automobile repairing; if you get ditched or wrecked call for our wrecker the "Ball O' Fire" 111 Broadway and 116 n Lexington av—phones bus 358, night 674, Sunday 2159, F A Cazel propr (see center lines)
*Cazel Bertha, dom, h 5 Mountain
Cazel Delia Miss, tr nurse, h 40 Elizabeth
CAZEL FRED A (Agnese), propr Cazel Auto Service Co, h 40 Elizabeth—phones 674 and 2159
CECIL'S BUSINESS COLLEGE, 3d fl New Sondley Bldg 15½ Haywood st—phone 1100, R T Cecil A B, pres-genl mngr (see bottom lines)
CECIL ROBT T, A B, pres-genl mngr Cecil's Business College, res 3d fl New Sondley Bldg—phone 1100 and Spartanburg S C
Cely Horace (Barbara), h 315 Pearson dr
Central Avenue Grocery (R P Bruce, B W Jones), 11 Central av
CENTRAL BANK & TRUST CO, Legal Bldg, phone: private exchange 4434, Chas W Brown chmn of the board and trust officer, W B Davis pres, J R Oates v-pres, R C Davis cashr, G G Connelly, C A Taylor and J C Bradford asst cashrs (see gold line front cover)
Central Barber Shop (G M Padgett), 68 Patton av
Central Cafe (Demos and Perikles Psychas), 1 e Pack sq
Central Directory Nurses Club, 223 e Chestnut, Miss Sarah E Brown registrar
Central Hardware Co (Inc), 21 Biltmore av, M L Pike mngr
CENTRAL M E CHURCH (SOUTH), Church st nr Patton av, Rev E K McLarty pastor—phone 113 (see p 22)
Cerny Ernest, tailor J S Kreinus, h 733 Haywood rd W Ashev
Chadwick Pearl, wid Walter, h 105 e College
Chadwick Pearle Miss, h 105 e College
Chakales Chas waiter Athens Cafe, h Battery Park Hill
Chakales Edwd, student, h Battery Park Hill
Chakales Geo, restau 14 Oak, h same
Chakales Peter (Beulah) (Athens Cafe) and (Ashev Shoe Shine & Hat Cing Parlor) h Battery Park Hill
CHAMBER OF COMMERCE, see Asheville Chamber of Commerce
*Chamberlain Etta, waitress Atlanta Quick Lunch, h 394 Southside av
Chamberland Bessie G Miss, p nurse Highland Hosp, h same
CHAMBERLIN METAL WEATHERSTRIP CO, 13 Temple ct—phone 3246 C P Southerland agt (see p 26)
*Chambers Archie (Fay), lab Sou Ry, h (r) 58 Louie
Chambers Arthur (Murphy), stower Sou Ry, h 23 Lyman av
*Chambers Beatrice, dom, h 18 Hilliard la
*Chambers Cameron draymn, h 17 McDowell
Chambers Canie J (Miner), gro 524 w Haywood, h 520 same
Chambers Chas E (Nora), mchst Ashev Mill, h 357 w Haywood

Asheville Power & Light Company
LIGHT AND POWER
Phones: Meter, Sales and Trouble Dept. 879; General Office, 69; Supt.'s Office 1400

-J. C. MCPHERSON-

PLUMBING, STEAM AND HOT WATER HEATING

Slate and Tin Roofing—Galvanized Iron Work—Hot Air Furnaces

73 BROADWAY

PHONE 133

CRAVEN'S DRUG STORE

End West Asheville Car Line

Phone 3091

STOCK AND SERVICE SECOND TO NONE.

174

ASHEVILLE, N. C. (1923) CITY DIRECTORY

**Nichols
Shoe
Co.**

Cash

Shoemakers to
the family

7 N. W.

Pack Sq.

Phone 299

*Chambers Chas F, hlpr Sawyer Motor Co, h 20 Magnolia av
*Chambers Clarence, lab, h 20 Oakdale av
Chambers E Ogburn (Edith A), dentist 209-21 Drhumor Bldg, h Woolsey av Woolsey

CHAMBERS ELBERT C (Clara A), pres-genl mngr Chambers & Weaver Co, h 75 Edwin pl Grove pk—phone 98

Chambers Florence Miss, tr nurse, h Wolsey av Woolsey (R D 1)

Chambers Fred E (Lillie), shoemkr Gardners Shoe Shop, h 330 w Haywood

Chambers Furman L condr Asheville P & L Co, rms 12 Old Asheville Club Bldg

*Chambers Geo (Mattie), lab Sou Ry, h 200 Livingston

*Chambers Geo (Nannie), lab Sou Ry, h 153 Livingston

CHAMBERS HARDY S (Dorothy) sec-treas Clements & Chambers, h 14 Carolina apts—phone 1028

*Chambers Hosea (Minie), lab, h 90 Mountain

Chambers Hugh J (Luthemia), h 14 Starnes av

Chambers J Bascom (Roxie), h 22 Lyman av

*Chambers Jesse (Belle) h 149 Buffalo W Asheville

Chambers Jno K (Eva), h 32 Vance

Chambers Jno L (Pearl), trav slsmn, h 250 e Chestnut

*Chambers Jno W (Ella), barber H L Appleby, h 179 Hill

Chambers Lillian Miss opr Asheville T & T Co, h 357 w Haywood

Chambers Lorena Mrs, clk S P Mears, h Hall

Chambers Margaret, wid R W, h Woolsey av Woolsey (R D 1)

Chambers Martha Miss h 75 Edwin pl

*Chambers Matilda, laund, h Brooklyn S Bilt

Chambers Nina Mrs rms 58 Jefferson dr

Chambers Paul, emp Kings Mkt, h 520 w Haywood

Chambers Robt W (Irene), bkkpr Caro W P Co, h 14 Carolina av Norwood pk

*Chambers Ruth dom, h 18 Hilliard la

*Chambers Stephen A Rev (Lucille), h 18 Hilliard la

Chambers T Hardy (Minie), h 96 Conestee

Chambers Talmadge, h 357 w Haywood

*Chambers Thos (Martha), porter Northrup-McDuffie Hard Co, h 57 Shady Grove W Asheville

*Chambers Thos Jr, h 57 Shady Grove W Asheville

Chambers W Marvin, emp Sou Ry, h 23 Lyman av

*Chambers Wm (Ella), barber, h 179 Hill

Chambers Wren (Lou Ellen), supt, h 260 Merrimon av

Chambers Zebulon L (Mamie) clk J J Yates, h 17 Logan

CHAMBERS & WEAVER CO (Inc), dealers Chevrolet autos and trucks Pennsylvania tires and tubes, auto repairs, supplies, storage and garage, Aston cor Lexington av—phone 1479 E C Chambers pres-genl mngr, R A Shaw v-pres-sec (see back cover)

CHAMBERS & WEAVER TAXI CO (J A and H F Corpening), taxis to all points of interest, 59 Biltmore av—phone 177 (see p 18)

Chambers Thos W (Mary B), ins, h 275 Montford av

Champion Chemical Co, mnfrs "Mi" Cleanser Cleaning Compound 23 1/2 Lyman, Chas Nichols genl mngr

Champion Fibre Co (The), 27-29 Law Bldg, G H Smathers atty

Champion Frances O Miss, h 161 Logan av W Asheville

Champion Otelia Miss, bkkpr Asheville Citizen, h Logan pk

WEBB & COOK ELECTRIC CO.

ELECTRICAL CONTRACTORS

ELEVATOR WORK A SPECIALTY

116 PATTON AVE.

PHONE 4456

ASHEVILLE ICE COMPANY

Wholesale and Retail Dealers in Pure Mount Mitchell Ice

8 SOUTH MARKET STREET

PHONES 72 AND 158

RHINEHEARDT'S PHARMACY

WHERE QUALITY AND SERVICE MEET.
PRESCRIPTIONS A SPECIALTY

End of Car Line, West Asheville

Phones—Day, 1627; Night 1619

ASHEVILLE, N. C. (1923) CITY DIRECTORY

175

CHAMPION SHOE HOSPITAL, electrical shoe repairers 6 Government
—phone 600 L F Gooley propr (see side lines)

Chance Isaac C (Boyd, Chance & Bray), bds 68 Church

CHANCE ROBT L (Harriet), mngr Edwd A Farley, h 68 Church—
phone 1079

Chandler Arthur, lab Citizens Lbr Co

Chandler Catherine, wid Isaac, h 346 w Haywood

Chandler Chester V (Bessie), mail div P O, h 71 Starnes av

Chandler Dorothy Miss, toll opr Ashev Tel & Tel Co, h 104 Rankin av

Chandler Everett, h 475 w Haywood

Chandler Geo (Juanita), clk, h 346 w Haywood

Chandler Lilburn (Eugenia), time kpr Sou Ry, h 16 Buncombe

Chandler Lloyd N (Laura), engrn Sou Ry, h 768 Haywood rd W Asheville

Chandler Troy, emp Storage Sup Co, bds Spring st

Chandler Wallace C (Corinne), barber J E Ball, h 6 Phifer

Chandler Wm L (Myrtle) (Gladstone Barber Shop), h 6 Phifer

Chandler Wilmot, foremn Richbourg Motor Co

Chandley Everett O (Pearl), cash Goode's Drug Store, h 192 e Chestnut

Chandley Jesse (Etta), switchmn Sou Ry, h Connally's Ridge

Chaney Calvin W (Nannie), engrn Sou Ry, h 9 Logan av W Asheville

Chaney Jesse I (Lottie), taxi driver, h Tremont av W Asheville

Chapin Emily, h 89½ s Grove

Chapin Keetha Miss, clk Bon Marche, h 89½ s Grove

*Chapman Anna, dom, h 493 s French Broad av v

Chapman Barney F (Della), engrn Sou Ry, h 45 Carolina av W Asheville

Chapman Elizabeth Miss, h 392 Charlotte

*Chapman Fannie, dom, h 251 Flint

Chapman Grady H Mrs, h 48 Starnes av

Chapman Jno L (Daisy), h 77 2d av W Asheville

Chapman Leicester, v-pres-sec The Rathfarnham Co, h 392 Charlotte

Chapman Sheppard F (Minnie), v-pres-treas Caro & Ga Ry Co, Sou
Iron Mining Co; Valley River Trading Co, Ga and Caro L & T Co
and Junaluska Iron Ore Co, pres-treas Rathfarnham Co and whol
lumber, 3 Technical Bldg, h 392 Charlotte

Chapman Therese Miss, h 392 Charlotte

Chappell Amy Miss, h 111 Woodward av Norwood pk

*Chappell Carrie, car cleaner The Pullman Co, h 24 Sycamore

Chappell Clarence T (Gladys), bkpr Central Bk & Tr Co, h Brook Bilt

Chappell Elwin (Mary), trav slsmn, h 111 Woodward av Norwood pk

Chappell Floyd E (Beeler), mtrmn Ashev P & L Co, h 147 s Grove

Chappell Gernie D (Hattie), h Bradley Hill W Asheville

Chappell Lee, h Bradley Hill W Asheville

Chappell Viola, wid J W, h 147 s Grove

Charles Jas A, h 15 Center

Charles Jessie M Mrs, h 20 Dorchester av W Asheville

Charles Mattie E Miss, h 15 Center

Charles Robt H, h 15 Center

Charlotte Street Grocery, 170 Charlotte, F L Myers propr

CHARLOTTE STREET PHARMACY (Inc) (The), 100 Charlotte cor
Chestnut—phone 924-925, T M Cox pres, Geo W Mathews v-pres,
Mrs L D Cox sec-treas (see side lines)

Chase Florence P Mrs, h 158 s Liberty

Chase J P, h 65 Starnes av

Chase Jerome, bds 66 Asheland av

Chase Stella, wid J T, h 60 Montford av

ENTERPRISE GARAGE

Brook St., Biltmore, N. C.

Phone 2777

General Repair Work.—We will repair your car at night if you can't spare it in day time. All work Guaranteed. Ford Parts, Tires, Tubes, Accessories. Gasoline, oil, greases, Etc. Cars called for & delivered

Dixie Poster Advertising Co.

R. E. WORKMAN, Mngr.

Outdoor Poster Advertising—A-A Service
4½ N. Pack Square (3d fl) Phone 2625

William Coleman & Company

REAL ESTATE—FIRE INSURANCE

18-21-22 Electrical Building

Phone 2496

BUILDING MATERIAL

Visitors Welcome !!



Asheville Chero-Cola Bottling Co.

176

ASHEVILLE, N. C. (1923) CITY DIRECTORY

Halsey Leavitt

INSURANCE

Life, Accident, Health and Fire

—LOANS—

39 American Natl. Bank Bldg.

Phone 1236

Chatham Lloyd F (Laura), blksmith Reed cor Brook Bilt, res Swannanoa N C

*Chatman Edwd, porter Pullman Co, h 240 Flint

*Chavis James, porter The Pullman Co, rms 78½ Eagle

*Chavis Flora, h 199 Fayetteville W Ashev

*Chavis Jno (Mary), lab, h 199 Fayetteville W Ashev

*Chavis Jno Jr, h 199 Fayetteville W Ashev

*Chavis Theo porter Singer Sewing Machine Co, h Buffalo W Ashev

*Chavis Thos R (Annie), lab, h 18 Ocala

Cheadle Clarence M (Maggie E), phys U S P H Serv Hosp, h 207 Charlotte

Cheadle G R Harold, student, h 207 Charlotte

*Cheatham Benj, lab, h 31 Aston pl

*Cheatham Lela, dom Swannanoa-Berkeley Hotel, h 31 Aston pl

*Cheatham Missouri, laund, h 31 Aston pl

Chedester Frank M, h 51 s French Broad av

Chedester Ruth Miss, stengr Grove Park Inn, h 51 s French Broad av

Chedester Saml H (Annie L), h 51 s French Broad av

Chedester Wm P Rev (Bessie), h 83 Ora

Cheek Eileen Miss, student, h 87 Ora

*Cheek Fred (Alice), lab, h 23 Wallack av

Cheek Harry A (Ethel), barber 16-18 w College, h 91 Starnes av

Cheek J Manly, dentist 331-337 Haywood Bldg, h Charlotte st

Cheek Jno H (Amanda), brkmm Sou Ry, h 87 Ora

*Cheek Lula, cook (r), 188 Flint

Cheesborough J Walton (Anne), adjuster T H Mastin & Co, h 119

Woodward av Norwood pk

Cheesborough Jno C, student, h 267 Victoria rd

Cheesborough Thos P (Alice), phys 1-3 Coxe Bldg, h 267 Victoria rd

Cheesborough Thos P Jr, student, h 267 Victoria rd

Cheetham Mary L Mrs, h 112 Courtland av

Cheeves Sidney, scenic artist Pack Theatre

*Cheney Mary, laund, h 124 Church

Chepris Harry, eating hse 19 Eagle, rms 11½ Broadway

CHERO-COLA BOTTLING CO, 322-324 Southside av—phone 1937

Chester Brown mngr (see top lines)

"Cherokee Cottage," The Manor grounds

Cherry Claude M (Cora), chf police Winston-Salem N C, h 34 Vivian av

Cherry Daisy, wid J H, h 187 Logan av W Ashev

Cherry Lossie S Miss, chg res dept Grove Park Inn, h 166 Flint

Cherry L Wynton (Evelyn), dist mngr Mut Benefit Life Ins Co, h 37 Pisgah av

Cherry Lula Mrs, clk Bon Marche, h 202 Broadway

Cherry Mary L, wid D V, h 202 Broadway

Cherry Pattie B, wid A B, h 166 Flint

Chester J Erwin (Selma), firemn Sou Ry, h 18 Ora

Chester Ralph W (Mayme), sales agt Toledo Scales Co, h 22 Woodfin pl

Chesterfield Mill Co (Inc), mnfrs of flour meal and feed 532 w Haywood, J D Earle pres, A D Peters v-pres, R H Silvius sec-treas

"Chestnut Hill Cottage" The Manor grounds

Chestnut Street Methodist Church, e Chestnut cor Monroe pl

Chick Jessie E Miss, dietetian Clarence Barker Mem Hosp, h 16 All Souls Crescent Bilt

*Chick Lena, dom, h 36 Jason

*Chick Robt (Lena), barber Brown & Walker, h 36 Jason

IDEAL PAINT & VARNISH CO.

Wholesale and Retail Distributors

DeSOTO Paints, Stains, Varnishes

"Save the Surface and You Save All"

422 Haywood Road Phone 1058 W. Asheville, N. C.

EDWARD A. FARLEY

R. L. CHANCE, Manager

Head to Foot Outfitters for Men, Women and Children

(Charge Accounts Solicited)

16 SOUTH PACK SQUARE—PHONE 176

ZIMMERMAN & SMITH

PUBLIC ACCOUNTANTS

PHONE 2697

60½ PATTON AVENUE

ASHEVILLE, N. C. (1923) CITY DIRECTORY

177

Child Herbert D (T S Morrison & Co), bds 128 Haywood
 Childers Julius C, clk Lexington Mkt Co, h 51 Rankin av
 Childrens Home, Woolsey av Woolsey (R D 1), Miss Emma Donnahoe in charge
 Childs Bettie, wid M E, h 265 Pearsons dr
 Childs Clara Miss, tchr, bds 2 Angle Bilt
 Childs Thos, lumberman, bds 2 Angle Bilt
 Childs Wm A, student, bds 2 Angle Bilt
 Chiles James M (Leah), pres The Kenilworth Co, h Chiles av Kenilworth pk
 Chipman Albert D Capt (Cora), capt U S Army, h Grace (R D 1)
 "Chipmunk Cottage," The Manor grounds
 Chisholm Anna M, wid S S, h 53 Orange
 *Chisholm Chas H (Sadie), gro 24 Grail, h same
 *Chisholm Thos, h 17 Tuskegee
 Chizik Morris (Mary), clk J B Schochet, h 198 Broadway
 *Choates Robt, helpr Ashev Baking Co, rms 33 Rector
 Chockley Jennie Mrs, boarding 182 Patton av, h same
 Chockley-Rickman Co (W M Chockley, W E Rickman), cabt mkrs 246 Southside av
 Chockley Walter M (Jennie) (Chockley-Rickman Co), h 182 Patton av
 Chrisman L E Mrs, h 87 Elizabeth
 Chrisman N B, tchr, h 87 Elizabeth
 Christian Anna M Mrs, hdg 57 n Spruce, h same
 Christian Church, 78 Haywood
 Christian Science Reading Room, 1-2 Citizens Bk Bldg
 Christopher Robt E (Newlond), firemn Sou Ry, h Mitchell av W Ashev
 Christopher Sallie, wid Wm H, h (r) Haywood
 Christopher T Herbert, pantry boy Battery Park Hotel, h (r) 34 Haywood
 Christy Thos, bill poster Dixie Poster Adv Co
 Chunn Bessie L Miss, stengr E W Grove Invstmnt Co, rms 51 e College
 Chunn Chas H (Nancy), archt Brown-Carter Bldg W Ashev, h Central av W Ashev
 Chunn Chas H Jr, h Central av W Ashev
 Chunn M Locke (Leila), condr Sou Ry, h 386 s French Broad av
 Chunn Sarah J, wid Jos S, h 161 Haywood
 Chunn's Cove Baptist Church, Chunn's Cove (R D 2), Rev J C Bennett pastor
 Chunn's Cove M E Church, Chunn's Cove (R D 2)
 *Chunn's Cove School Chunn's Cove (R D 2) Jas Caldwell prin
 Church F Elmer (Addie), emp C W P Co, h 69 Woodrow av
 Church G Bland, student, h 10 Clayton
 Church of God (Holiness), Gaston Park Bilt, Rev Ernest Burnett pastor
 Church Wm B (Mae W), trav slsmn McConnell Bros, h 10 Clayton
 Citizen Building, 25 Haywood
CITIZEN CO (The), publr's The Asheville Citizen 25 Haywood—phones bus 4200-4201, editorial 2167-2168, adv dept 2612, Geo Stephens pres, Chas A Webb v-pres-treas, Jos D Pool sec (see inside back cover)
 Citizen Radiophone Broadcasting Sta, 25 Citizen Bldg, G I Stevens opr
CITIZENS BANK, 55 Patton av cor Haywood—phone 67, E L Ray pres, J C Martin v-pres, Jno A Campbell cashr (see p 4)
CITIZENS BANK BUILDING (Paragon Bldg), 55 Patton av
CITIZENS ELECTRIC CO (A S Warren, C T Johnson), electrical contrs and supplies, 3 Walnut—phone 3761 (see bottom lines)

W. H.**Rymer**

Incorporated

**P
I
A
N
O
S**12 Govern-
ment St.

Formerly

Known as

Battery

Park Place

The Charlotte St. Pharmacy, Inc.

"YOUR NEAREST DRUG STORE"

100 Charlotte St.

Phones 924-925

MOALE & MERIWETHER Real Estate and Insurance
 Phone 661
CITY AND SUBURBAN PROPERTY Farms and Timber Lands

Laundry
12
Penland
Phone
2000

ASHEVILLE LAUNDRY

LAUNDERING & DRY CLEANING

Cleaning
81
Broadway
Phone
1234

178

ASHEVILLE, N. C. (1923) CITY DIRECTORY

Shampooing,
Manicuring,
Facial and
Scalp
Treatments.
Marcel and
Permanent
Waving.
Hair Tinting
Hair Goods.

**MRS.
DALE'S**

MARI-
NELLO
SHOP

Phone 1671
36 Haywood
Street.

Your
College

Vance's
Practical
Business
College

33½

Patton
Avenue

Phone
3841-J

CITIZENS LUMBER CO (Inc), lumber and building materials, local office Biltmore N C nr Sou Ry Frt Depot—phone 60-61, J E Cooper mng'r, general offices Plaza cor Lodge Biltmore N C—phone 286, Walter P Taylor pres-gen'l mng'r (see opp)

Citizens Transfer & Coal Co (J A Woodcock), office 81 Patton av, yd Riverside dr

CITY BOARD OF COMMISSIONERS, office City Hall, Mayor Gallatin Roberts—phone 1811, pub safety R L Fitzpatrick—phone 2727, pub works R J Sherrill—phone 152

CITY COUNCIL CHAMBER, room 203 City Hall

CITY DIRECTORY AND LIBRARY, 665-667 Amer Nat'l Bank Bldg—phone 936, Commercial Service Co publ'rs, E B Hobbs librarian

City Dray Yard, Market Cor Spruce

CITY FIRE DEPARTMENT, City Hall e Pack Sq—phone 1000 A L Duckett chief, B F Mathews asst chief

City Garage, 35-57 s Spruce

CITY HALL, e Pack sq

City Health Dept Clinic, Library Bldg (3d fl), Dr A F Toole in chge

City Incinerator, end Williams st, C V Callahan supt

City Jail, City Hall e Pack sq

CITY LABORATORY, rooms 204-205 City Hall, C C Demaree bacteriologist

CITY MARKET, e Pack sq (under City Hall), B M Marlow supt

CITY OFFICIALS (see Miscellaneous Dept)

City Officials South Biltmore N C, F A Walton mayor

CITY POLICE COURT, City Hall e Pack sq, R M Wells judge

CITY POLICE HEADQUARTERS, City Hall—phone 45, W R Messer chief

City Pest House, Riverside dr extd

City Reservoir, e College extd

City Scales, Market nr e Pack sq

CITY SCHOOL EXECUTIVE DEPT, office High School Bldg (College cor Oak), W L Brooker supt

City Stables, Valley cor Beaumont, T L Dockery gen'l foremn

CITY TAX COLLECTOR, room 102 City Hall—phone 934, C H Bartlett collr

City Transfer Co (J F Creasman, Alfred Snider), 4 s Market

CITY WATER DEPARTMENT, room 100 City Hall—phone 44, F M Lindsey supt

Clampet Josephine, wid J C, h 25 Westwood pl W Ashev

Clampet Julia, wid B F, boarding 32 Philip, h same

Clanahan J Harry (Sidonia), slsmn, h 51 e College

Clancy Helen I, wid Ernest I, (The Allied Factories Co), h 183 Pennsylvania av W Ashev

Clapp Chas W, bkkpr Kenilworth, h 11 Reed S Bilt

Clapp Edith Miss, h 11 Reed S Bilt

Clapp H S, slsmn M P Galliher

Clapp Lena Miss, smstrs, h 11 Reed S Bilt

Clapp Ola Miss, stengr P O, h 72 Haywood

Clapp Wm R (Anna), bkkpr Swannanoa Ldy, h 11 Reed S Bilt

*Clark Adah, laund, h 97 Wallack av

*Clark Aesop, lab, h 82 Mountain

Clark Agnes Miss, nurse Highland Hosp, h same

*Clark Annie, dom, h (r) 24 Clingman av

*Clark Carrie, h 12 Dundee

THE RED BUS LINE, INC.

Operates Busses on Regular Schedule Between

ASHEVILLE, HENDERSONVILLE, BLACK MOUNTAIN, WAYNESVILLE, N. C.,
AND GREENVILLE, S. C.—SPECIAL BUSES ANYWHERE.

Office 65 Biltmore Av.—Phone 3906

Branch, 1 Biltmore Av.—Phone 3686

Citizens Lumber Co.

WHOLESALE AND RETAIL

Lumber and Building Material

OFFICE AND LUMBER YARDS, BILTMORE NEAR
FREIGHT DEPOT—PHONES 60 AND 61

Mill Work, Building Material

DOORS, WINDOWS, ETC.
INTERIOR AND EXTERIOR FINISH
YELLOW PINE AND HARDWOODS

We Offer the Right Goods at the Right Price
and Deliver Them at the Right Time.
Service Counts.

Estimates Cheerfully Furnished. Come in and
Get Acquainted.

A FEW OF OUR LEADERS

Framing—all sizes; Flooring, Ceiling and Siding—all grades; Cornices, Moulding, Etc.; Shingles—Red Cedar, Cypress, Pine and Metal; Lath—Pine, Hemlock and Poplar. Finish Stock all sizes.

The Neponset Line, Byrd's American Twin Shingles, Roll Roofings, Insulating Papers, and Deadening Felt.

UPSON BOARD DISTRIBUTORS

U. S. Gypsum Co.'s Pyro Bar, Sheet Rock Plaster, Plaster and Keene's Cement, Blue Ridge Lime, Lehigh Portland Cement

GLASS

MANTELS, GRATES AND TILE

CITIZENS LUMBER CO.

Phones 60 and 61

J. E. CARPENTER

JEWELER

DIAMONDS, WATCHES, JEWELRY—FINE WATCHMAKING AND ENGRAVING
PHONE 797
PACK SQUARE

ASHEVILLE, N. C. (1923) CITY DIRECTORY

179

Clark Carroll C (Myrtle), h 5 Howard
CLARK DE WITT HUDSON, mngr T-N-T Piston Ring Co, h Lawrence pl Grove pk
*Clark Dina, emp Manhattan Ldy, h 94 Southside av
Clark Doctor C (Tennie), carp, h 122 Asheland av
*Clark Douglas (Mary), truant ofer City Schls, h 82 Mountain
*Clark Dundee, lab, h 76 w Chestnut
Clark Edith, wid J J, h 133 Asheland av
Clark Edith Miss, tchr Ashev High Schl
Clark Edwd (Ruth), driver Peoples' Coal & Coke Co, h Toxaway W Asheville
*Clark Eliza, dom, h 33 Short
Clark Ella B, wid Travis, h 54 Bartlett
*Clark Elliott (Florence), lab, h 8 Knob
Clark Ethel Mrs, emp Bilt Estate Industries, h 503½ Haywood rd W Asheville
Clark Eugene C (Edna), driver J M Westall & Co, h 530 w Haywood
Clark Eva B Miss, clk Wach B & T Co, h 116 Flint
Clark Frank, prof Ashev Country Club, rms 96 e College
Clark Fredk C (Ethel G), chauf, h 20 Robindale av
Clark H Blake, restaurant 743 Haywood rd W Asheville, h 22 Louisiana av same
Clark Harry H, painter, h 40 n French Broad av
Clark Herman C (Blanche), sec-treas Sawyer Gro Co, h 28 Marcellus
*Clark Homazel, dom, bds 448 Depot
CLARK J ANDREW (Hetty), propr Economy Shoe Shop, h 169 Electric W Asheville
*Clark Jas, lab, h 33 Short
Clark Jane R Miss, bkkpr Bon Marche, h 11 Howland rd (G P)
*Clark Jeremiah, lab, h 26 Aston pl
Clark Jno E (Mary L), corn mill 747 Haywood rd W Asheville, h 22 Louisiana av same
Clark Jos A, bag clk Sou Ry, h 43 Austin av
*Clark Leland, gardener, h 76 w Chestnut
Clark Maggie Mrs, asst Dr Wexler Smathers, h Hendersonville rd
*Clark Maggie, laund, h (r) 52 Southside av
Clark Nannie Miss, b 53 Woodlawn av
Clark N Vernon (Lillie K), propr Haywood Filling Sta and Consumers Oil Co, h 123 Virginia av, Norwood pk
*Clark Norman (Daisy), lab, h 136 Pine
Clark Randolph J (Loretta), switchmn Sou Ry, h 27 Richland W Asheville
Clark Reitha, wid W M, h 59 5th av W Asheville
Clark Richd C (Minnie), h 11 Blair
Clark Sarah Miss, clk Bon Marche, res Weaverville N C
Clark Sarah M Miss, stengr H T Sharp, h 99 Starnes av
*Clark Thos (Lillian), h 71½ w Chestnut
Clark Thos G (Edna F), h 99 Starnes av
Clark Thos G Jr, clk Gilmers, h 99 Starnes av
Clark Thos N (Katie), ins 32 Electrical Bldg, h 60 Furman av
CLARK THOS S (Fannie R), v-pres-sec Barhee-Clark Cigar & Tobacco Co, h 147 Charlotte—phone 2825
Clark W Eugene (Neil), slsmn Sou Steel & Cement Co, h 20 Charles
Clark W Herman (Maude), carp, h 122 Asheland av
Clark Walter E (Buna), dentist 668-69 Amer Natl Bk Bldg, h 46 Charlotte

Falk's Music House
High Grade Pianos, Player Pianos, Edison Diamond Disc Talking Machines, Victrolas and Graphophones.
76 Patton Avenue.
Phone 206

By Our
Deeds You
Shall
Know Us

**Mc-
Dowell
&
Roberts**

GENERAL
CONTRACTORS

17 Church
Street

Capability,
Integrity
and
Responsibility.

DR. T. C. TUCKER

X-RAY EQUIPMENT

DR. CARRIE TUCKER

DRS. TUCKER & TUCKER

CHIROPRACTORS

321-322 Haywood Bldg.

Phone 3837—Res. 329

Asheville, N. C.

STEPHENSON STUDIO

Portraits, Kodak Finishing, Enlarging, Art Pictures

Picture Framing

Phone 4251

10½ N. Pack Square

180

ASHEVILLE, N. C. (1923) CITY DIRECTORY

RENTALS

BLUE RIDGE REALTY CO.

JAS. E. WHITESIDE & SON

For Quick Action—Phone 406

Room 7 Coxe Bldg. 8 Government St.

- *Clark Wanna J (Leah), draymn 101 Wallack av, h same
- Clark Wm H (Minnie A), clk Ry M S, h 116 Flint
- Clark Wm M (Marie), acct, h 43 Austin av
- Clark Wm W (Reitha), emp Ashev Sheet Metal Wks, h 511 w Haywood
- Clark Willis G Rev (Lottie), rector Trinity Episcopal Ch, h 295 Cumberland av. r-moved to Nashville Tenn
- Clark Winifred Mrs, fur rooms 82 Woodfin, h same
- Clarke Chas D (Agnes), station instr Sou Ry, h 98 Asheland av
- Clarke Chas D Jr (Mitchell E), opr W U Tel Co, h 10 Albemarle rd
- Classic Building, 78 Patton av
- Claudius Henry F (Adelaide), sec-treas Peoples Mortgage Co, h 40 Dortch av
- Claudius Virginia Miss, h 40 Dortch av
- CLAVERIE JOSEPH S** (Marthe F), propr Claverie's Pharmacy and notary 35 Haywood, h 22 Arlington—phone 1603
- CLAVERIE'S PHARMACY**, 35 Haywood—phone 26, J S Claverie propr
- *Clayborn Hartwell, rms 63 Poplar
- Clayborn Robt, engnr Sou Ry, h 87 Ora
- *Clayton Chas, emp Bilt Dairy, h Hendersonville rd
- Clayton Chas C tel opr Sou Ry, bds Western Hotel
- Clayton Edna E Miss, stengr Prudential Ins Co, h 9 Cherry
- Clayton Ellen S, wid W B, h 9 Cherry
- Clayton Ephraim S (Bethel), h 1 Summit
- Clayton Geo H (Laura), h 39 Clingman av
- Clayton Howard B (Edith), contr, h 44 Highland
- *Clayton Jesse (Louise), lab, h 73 Eagle
- Clayton Johnson H (Pernie) emp Ashev Cotton Mills, h (r) 41 Roberts
- *Clayton Julia, laund, h Hendersonville rd
- Clayton Lewis A (Fannie), slsm, h 120 Charlotte
- Clayton Louise S Miss, h 43 Arlington
- Clayton Mamie Mrs, bkkpr Wilson Audit Co, h 25 Monroe pl
- Clayton Marcus M (Blanche), chauff, h 49 Madison av
- Clayton Mattie Lee Miss, student, bds Western Hotel
- Clayton Mitchell T gro (r) 41 Roberts, h same
- Clayton Morris N (Mamie), tel opr W U Tel Co, h 25 Monroe pl
- Clayton Oscar (Nannie), emp Sou Ry, h Connallys Ridge
- *Clayton Saml (Pearl), chauff, h 39 Buttrick
- Clayton Thadeous E (Louise S), slsmn T S Morrison & Co, h 43 Arlington
- Clayton Wm T (Dora M), propr Western Hotel, h same
- Clee C W Mrs, h 7 Montford pl
- Clegg Emma Miss, h 408 w Haywood
- "Clematis Cottage," The Manor grounds
- Clement Annie R Mrs, county home demonstrator, res Weaverville N C
- Clement Boyce L, chauff Chambers & Weaver Taxi Co, h 126 Woodfin
- *Clement Clarence (Florence), chauff Blue R Gro Co, h 160 Livington
- Clement Elizabeth Miss, student, h 34 Hollywood
- Clement Essie Miss, student, h 149 Flint
- Clement Geo W (Elizabeth), builder J T Bledsoe, h 34 Hollywood
- *Clement Janie, dom, h 76 Eagle
- Clement Nancy Miss, hostess Amer Red Cross, h 34 Hollywood
- Clement Robt E, emp Sou Ry shops, bds 126 Woodfin
- Clement Sydny B, student, h 34 Hollywood
- Clements Bertha Miss, h 49 View
- Clements Ferris, h 49 View

**Thomas
Hume**

I
N
S
U
R
A
N
C
E

10 Electrical
Building
Phone 3136



DIAMOND GRID BATTERY CO.

G. B. WHITE, Propr.

Official Service Station Philadelphia Diamond Grid Battery. We Repair all Makes.

16 N. Spruce St.

Phone 3666

"WE ARE PROUD OF OUR WORK"

TIDDY & HALL

JAMES M. HALL, Owner

AUTOMOBILE PAINTING, UPHOLSTERING AND TOP MAKING

Corner Penland & Walnut Streets.

Phone 2904

ASHEVILLE, N. C. (1923) CITY DIRECTORY

181

- CLEMENTS JESSE R (Arline), pres Clements & Chambers, h 50 n French Broad av—phone 999
- *Clements Mary, maid Imperial Theatre
- Clements Virginia Mrs, h 208 Patton av
- Clements Wm, h Hazel Mill rd W Ashev
- CLEMENTS & CHAMBERS (Inc), shoes 47 Patton av—phone 602, J R Clements pres, H S Chambers sec-treas (see side lines)

Clements & Chambers

EXCLUSIVE AGENTS FOR EDWIN CLAPP & SON
 SHOES FOR MEN AND J. & T. COUSINS SHOES
 FOR LADIES.

47 Patton Ave.

Phone 602

- *Clemmons Burris, baker Ashev Bkg Co, h 19 Rector
- *Clemmons Mary, h 19 Rector
- *Clemmons Otis Rev (Maude), h 19 Rector
- Clemmons Robt R (Mabel), slsmn G H Masters Gro Co, h 55 Vance
- *Cleveland Jos, lab, h 74 Sycamore
- *Cleveland Jos (Sylvia), cook Crystal Cafe No 3, h 162 Church
- *Cleveland Maggie, laund, h 128 Pine
- Clevenger Erastus H (Gertrude), linemn W U Tel Co, h 127 s Liberty
- Clevenger Ethel Miss, h 127 s Liberty
- Clevenger Lucy Miss, h 127 s Liberty
- Clevenger Matilda, wid Allen B, h 127 s Liberty
- Clevenger Minnie G Mrs, superv W U Tel Co, h 127 s Liberty
- Cliff Frank D (Anna), h 23 Clayton
- Cliff Horace G (Julia), clk R M S, h 113 Asheland av
- Cliff Jack B, student, h 113 Asheland av
- Climrock Coley (Mattie), emp C W P Co, h Burnsville Hill Woodfin (R D 4)
- Clinchfield Lime Co (Inc), 309-310 Haywood Bldg, J W Grimes pres-treas, H W Bradshaw v-pres, P R Moale sec
- *Cline Beatrice, tchr Stephens-Lee Schl, h 388 e College
- *Cline Blanche, tchr Hill St Schl, h 388 e College
- Cline E Golda Miss, h 11 Flint
- *Cline Edwd, barber, h 388 e College
- Cline Florence Miss, h 192 Montford av
- Cline Helen Miss, h 192 Montford av
- Cline Jno W (Emma), engrn Sou Ry, h 192 Montford av
- Cline Laura, wid J R, h 212 s French Broad av
- *Cline Marcus, lab, h 388 e College
- Cline R Frank (Ella), engrn Sou Ry, h 11 Flint
- Cline Robey R (Elsie S), condr Sou Ry, h 212 s French Broad av

Asheville Power & Light Company
 Meter, Sales and Trouble Dept. Phone 879; General Office, 69; Superintendent's Office, 1400
 STREET RAILWAY
 ELECTRIC LIGHT AND POWER
 GAS

FINLEY'S DRUG STORE

ALWAYS BUSY BUT AT YOUR SERVICE

Nunnally's Candies. Nyal Remedies. Eastman Kodaks and Supplies
 PHONES 3200 and 3201 402 DEPOT ST.

FORM 6

ASHEVILLE CONSTRUCTION CO.

GENERAL CONTRACTORS

Merchants' Freight Hauling, Heavy Hauling, Dirt Moving, Furniture Moving
Cement, Sand and Stone Prompt Service

Phones: Office 223, Depot 645, Quarry 1087

Office, 20 North Pack Square

182 ASHEVILLE, N. C. (1923) CITY DIRECTORY

B. FRANK GUDGER & CO. REAL ESTATE AND INSURANCE

Phone 228
32-33 Electrical Bldg.
(Opposite Patton Avenue Entrance to Postoffice)

Asheville Plumbing & Heating Co.

A. J. HUVARD, Erecting Engineer
CONTRACTORS AND ENGINEERS
Phone 2637
32 N. Lexington Av.
Asheville, N. C.

- *Cline Walter (Annie J), baker Winyah Sanatorium, h 388 e College
Cline Velma Miss, h 11 Flint
*Cline Vivian, tchr, h 388 e College
Clingerfelt Chas C (Ohla), msngr S E Expr Co, h 14 Pine Grove av
Clinkscales Lena Miss, nurse Highland Hosp, h same
Clinton Alice W Miss, cash Met Life Ins Co, h 94 e College
*Clinton Daisy, laund, h 8 Scott
"Clio Cottage" The Manor grounds
Cloaninger Maude P, wid R H, h 207 s French Broad av
Cloaninger Robt H, student, h 207 s French Broad av
Clodfelter Edwd Mrs, clk Palais Royal, h 114 s French Broad
Clodfelter Jas F (Beulah), foremn Sou Ry, h 4 Vernell
Clodfelter Lollie, wid Edwd, h 114 s French Broad av
Clontz C LeRoy, driver W D Maney, h 129 State W Ashev
Clontz Ernest J, shoemkr J W Clontz, h 37 Hyde W Ashev
Clontz Jno W (Mary), shoemkr 540 Haywood rd W Ashev, h 37 Hyde
same
Clough Allison C (Ellen R), real estate, h 107 Evelyn pl
Clouse Jas H (Annie), mtrmn St Ry, h 167 Asheland av
Clouse Dollie Miss, bds 126 s French Broad av
"Clover Cottage," The Manor grounds
*Clowney Adolph, lab, h 15 Knob
*Clowney Craig, presser, h 15 Knob
*Clowney Jos, hlpr Mark's Tailor Shop, h 15 Knob
*Clowney Lillie, dom, h 15 Knob
Club Cafe & Candy Kitchen (Michael Arakas), 19 Haywood
Club Cafe & Candy Kitchen Building, 19-21 Haywood
Clyburn T J (Edna), clk Raysor's Drug Store, rms 97 Church
*Coachman Chas (Bettie), h 264 Beaumont
*Coachman Isadore, lab, h 22 Weaver
*Coachman Victoria, laund, h 22 Weaver
*Coad Wm (Beatrice), lab, h 81 Ridge
Coale J Harvey, collr Sluder Bros, rms Y M C A
Coates Carl, lab, bds Beaverdam rd Grace
Coates S Duke (Annie) h 407 Southside av
Coates Wm H (Bettie) gro Weaverville rd Woodfin (R D 4) h same
Coates Worley lab, h Crescent Grace
COBB ALPHONSO H LT COMDR (Margaret), auditor Blue Ridge B
& L Assn, h 133 Montford av
Cobb Celeste Mrs, h 19 Glendale W Ashev
Cobb Jno, emp C W P Co, h Burnsville Hill Woodfin (R D 4)
Cobb Margaret Miss, tchr Montford Av Schl, h 133 Montford av
Cobb Perry (Nell), mnfrs agt h 45 Summit
Cobb Robt, h Burnsville Hill Woodfin (R D 4)
Coca-Cola Bottling Co (R L Ellis, N N Beadles), 90-92 Biltmore av
Coche Alonzo, painter, bds 1½ w Walnut
Coche Robt, painter bds 30½ Biltmore av
Cochrane Addie E Mrs dressmkr, h 100 Rankin av, h same
*Cochrane Arthur (Pearl), lab, rms 72 Ralph
Cochrane David McC (Otha E) barber Natl Barber Shop, h 13 Hender-
sonville rd Bilt
Cochrane G Hal, supt Ashev Cemetery, rms 33 Candy Kitchen Bldg
COCHRANE GIRDWOOD (Cennie), cir mngr Ashev Citizen and gro
41 Biltmore av, h 51 Montford av
Cochrane Girdwood Jr, student, h 51 Montford av

Mountain City Laundry

PHONES 426 AND 427

THE NATIONAL BANK OF COMMERCE

With Modern Methods and Complete Facilities Invites Your Business

CAPITAL AND SURPLUS \$125,000.00

ELEVEN CHURCH STREET

PHONE 462

ASHEVILLE, N. C. (1923) CITY DIRECTORY

183

WALTER DERRITT, CONTRACTOR AND BUILDER 27 PATTON AVE. JOBBING AND REMODELING PHONE 1331

Cochrane Hannah J Mrs h 14 Hendersonville rd
Cochrane Jas G (Jessie), h 106 Hendersonville rd
Cochrane Jessie Mrs, furn rooms 106 Hendersonville rd, h same
Cochrane Jno W, h 32 Eugene av
Cochrane Paul S (Bonnie) painting contr 14 Hendersonville rd, h same
Cocke Chas H (Amy), phys 107-108 Coxe Bldg, h 144 Flint
Cocke Eugene R, phys 92 Haywood, h 418 Merrimon av
Cocke Jere E (Fredericka), phys 92 Haywood, h 265 Cumberland av
Cocke Philip C, atty and notary 200-201 Oates Bldg, rms Asheville Club
Cocke Timothy, bds 20 Patton av
Cocke Wm J (Nola D), atty 200-201 Oates Bldg, h 149 s French Broad
Cocke Wm J Jr, student, h 149 s French Broad av
Cody E Mark, painter rms 20 Spring
Cody Elizabeth Mrs h 23 North
*Cody Saml (Fannie), chauf, h 46 Ralph
Cody Vernon, plmbr, rms 129 Swannanoa av W Ashev
Cody Wesley R (Biddie J), emp Natl Casket Co, res Marshall N C
Cody Wm B, h 133 Swannanoa av W Ashev
Coffey A Grover, soft drinks Hendersonville rd, h 233 s Grove
Coffey Arthur C (Nancy W), bkkpr Genl Offices B Est, h 207 Haywood
Coffey Elizabeth Miss, opr Asheville Tel & Tel Co, h 251 Haywood
Coffey Gertrude Miss, clk Bon Marche, h 36 s French Broad av
Coffey J Claude (Connie), watchmn city, h 48 Nevada W Ashev
Coffey Jay I, parts man Brown Motor Co, h 251 Haywood
Coffey Kenneth, vulcanizer Mac Arthur Tire Co, h 503½ Haywood rd W Ashev
Coffey Lavon, h 251 Haywood
Coffey Millard F (Jenie B), trucker S E Co, h 36 Langwell av W Ashev
Coffey Zora, wid Ivey, h 251 Haywood
Coffman H Virginia Miss, clk Bon Marche, bds 37 Ravenscroft dr
Cogburn Arthur (Lorick), lab Sou Ry, h Fairview rd Bilt
Cogburn Jessie Miss, h Fairview rd Bilt
Cogburn Posey, lab Sou Ry, h Fairview rd Bilt
Cogburn Viere, emp Sou Ry, h Fairview rd Bilt
*Cogwell Frances, laund, h 38 Pine
*Cohen Edna, cook h 58 Sycamore
Cohen Harry (Dorothy) clk Economy Store, bds 1 Merrimon av
Cohen Harry, clk Economy Store, rms 1 Merrimon av
*Cohen Jesse, lab, h 44 Velvet
Cohen Louis G (Elizabeth), news dealer 1 Patton av, rms Jenkins Bldg (w) Miami Fla
*Cohen Otis, lab, bds 29 Dickinson
*Cohen Saml (Minnie), lab, h 77 Eagle
Cohen Sandford H Col, traffic mngr Mt Mitchell Motor rd, bds Battery Park Hotel
Cohn Bernard B (Edith), ad solr Asheville Citizen, h 40 Arlington
Coiner Fredk C (Beatrice), bag clk Sou Ry, h 97 Blanton
*Cokeny Eliza, dom, h 21 Margaret
Coker Mary E Miss, h 144 Virginia av Norwood pk
Coker Romie E, clk Gilmers, h 56 Claxton
Coker Sarah E Miss, h 144 Virginia av Norwood pk
*Coker Wm (Carrie), cok, h 39 Rector

ENTERPRISE GARAGE

Brook St., Biltmore, N. C.
General Repair Work.—We will repair your car at night if you can't spare it in day time. All work Guaranteed. Ford Parts, Tires, Tubes, Accessories. Gasoline, oil, greases, Etc. Cars called for & delivered.
Phone 2777

Phone 2777

L. F. GOOLEY, Proprietor

CHAMPION SHOE HOSPITAL

REPAIRERS OF SHOES OF ALL KINDS

No. 6 Government St.

Asheville, N. C.

Phone 600

Carolina Machinery Co.

Founders, Machinists and Jobbers of Mill and Tannery Supplies. We Make all Kinds of Castings in Iron, Brass or Aluminum.

We Also Furnish Skilled Mechanics for Boiler Repairs. Phones: Office 590, Shops 2517

DEALERS IN ARMLEDER AND DEFIANCE TRUCKS
MERCHANTS TRANSFER & COAL COMPANY

FREIGHT, FURNITURE AND CONTRACT HAULING
 Highest Grades of Crown, Blue Gem and Jellico Coals

27 PATTON AVENUE

OFFICE PHONE 1331-3067

184

ASHEVILLE, N. C. (1923) CITY DIRECTORY

**J. R.
 Patter-
 son
 & Son**

**General
 Insurance**

**1½ Bilt-
 more Ave.
 Phone 570**

SOUTHERN LIFE & TRUST CO. OF GREENSBORO, N. C.

"The Largest Service to The Largest Number"
 Complete Protection: Life, Disability, Double Acci-
 dent Indemnity, Accident and Health Insurance.

Asheville Office, 510 Legal Bldg. 'Phone 87
J. E. LINDER W. P. MORRIS J. H. MORRIS

- Colbert Jno, auto mech Richbourg Motor Co
 Colboch Wm (Flora), asst engr Storage Supply Co, h 40 Roberts
COLBURN BURNHAM S, (Elizabeth), chmn of the board, The Natl Bk
 of Commerce, h Biltmore Forest
 Colburn Burnham S Jr, student, h Biltmore Forest
 Colburn Elizabeth G Miss, student, h Biltmore Forest
 Colburn Wm C, student, h Biltmore Forest
COLBY CHAS D W (Roberta), physician and surgeon 16½ Haywood—
 phone 818, h Forest Hill "Sun-Up" bungalow—phone 3022
 Cole A Eleanor Mrs, opr Ashev Tel & Tel Co, h 278 e College
 Cole Auyer, draymn, h 346 Haywood rd W Ashev
 Cole Carmel, musician, h Gaston pk Bilt
 Cole Clyde Miss, clk Palais Royal, h 197 Broadway
 Cole Dixie Miss, h 346 Haywood rd W Ashev
 Cole Dock, lab, bds Gaston pk Bilt
 Cole Dock, h 346 Haywood rd W Ashev
 Cole Edon C (Della), far, h 346 Haywood rd W Ashev
 Cole E Fulton, music teacher 53½ Broadway, h same
 *Cole Ernest, waiter Winyah Sana, h 14 Haid
 Cole Eugene F (A Eleanor), clk Do-Drop-In, h 278 e College
 Cole Everett, clk E C Jarrett, h in country
 Cole Flora Miss, opr Ashev Tel & Tel Co, h 49 Hiwassee
 Cole Flora Miss, h 31 Reed s Bilt
 Cole Fredk, lab, bds Gaston pk Bilt
 Cole Jno D (Laura M), supt State & U S Employment Service, h 78
 Arlington
 Cole Jos C (Sara L), real estate, h Forest Hill
 Cole Lon (Estella), drug clk, h 18 Greenwood pk W Ashev
 Cole Lula Mrs, h 49 View
COLE MABEL H MISS, propr The Furniture Shop, h 242½ Patton av—
 phones 4141-2583
 Cole Maggie, wid O E, h 278 e College
 Cole Mattie Miss, clk Austin-Vesey Co, bds 49 Clayton
 Cole Oliver, student, h 31 Reed s Bilt
 *Cole Pearl, h 45 Short
 Cole Polly Miss, emp Ashev Mica Co, h same
 Cole Rawdon D (Elizabeth), barber Antiseptic Barber Shop No 3, h
 Fairview rd Bilt
 Cole Ruby Miss, cashr E C Jarrett, h 153 Broadway
 Cole Thos, mech Goodlake Motor Co, h W Ashev
 Cole Troy C, student, h Forest Hill
 Cole Vegie Miss, Austin-Vesey Co, bds 49 Clayton
 Cole W Edwd (Maudc L) (Arthur M Field Co), h 41 Brevard rd W
 Ashev
 Cole Wilkie, lab, bds Gaston Park Bilt
 Cole Willard, hlpr W M Jones, h Tremont pk W Ashev
 Cole Wm N (Martha), hoarding Gaston Park Bilt, h same
 Cole Wylie (Cordelia), h 18 Greenwood pk W Ashev
 Cole Zebulon (Daisy), far, h Chunns Cove (R D 2)
 *Coleman Addie, dom, h 293 Flint
 Coleman Annie Miss, h 36 Montford av
 Coleman Ban J Mrs, tr nurse, h 12 Madison av
 *Coleman Clarence (Viola), h 22 Gaither
 *Coleman Daisy, emp Greer's Wet Wash Ldry
 Coleman J S Lumber Co (James S Coleman), 416 Drhumor Bldg

THE BATTERY PARK BANK
 ASHEVILLE, N. C.

CITY, COUNTY AND STATE DEPOSITORY

Capital \$100,000.00

Surplus and Profits \$175,000.00

Keener Transfer & Auto Service

J. F. KEENER, Owner

Prompt Baggage Delivery—First Class Auto Service—Furniture Moving

Office Opp. Sou. Ry. Station Asheville, N. C. Phones 1405, 1415 Glen Rock Box 544

ASHEVILLE, N. C. (1923) CITY DIRECTORY

185

Coleman Jas C (Annie M), clk L C Murrow, h 26 Cumberland circle
COLEMAN JAS M, v-pres Caro Home Bldgs and slsmn, Wm Coleman & Co, h 36 Montford av—phone 4218

Coleman Jas S (Gladys), (J S Coleman Lbr Co), pres Ashev & E Tenn R R Co, and Ashev Natl Farm Loan Assn, h "Willanow" Weaver-ville rd

*Coleman Lillie, dom, rms 35 Grail
 Coleman Margaret Miss, h 36 Montford av

*Coleman Martha, dom, rms 38 Pine
 *Coleman Martha, cok 53 Austin av, h (r) same

Coleman Mary Miss, h 36 Montford av
 Coleman Mary, wid J K, h 36 Montford av
 Coleman May Mrs, stengr McEwen Lbr Co, h 26 Cumberland Circle

Coleman R Earle (Dorothy), h 174 Murdock av
 Coleman Realty Co (W V Coleman), 629 Haywod rd W Ashev

*Coleman Thos (Louisa), lab, h 33 Black
 Coleman Walter V (Lena), (Coleman Realty Co), h 55 Herron av W Ashev and St Petersburg Fla

COLEMAN WILLIAM (William Coleman & Co) and pres Carolina Home Bldrs ofc 18-21-22 Electrical Bldg—phone 2496, h 36 Montford av—phone 4218

COLEMAN WILLIAM & CO (William Coleman), real estate, rentals and fire insurance, 18-21-22 Electrical Bldg—phone 2496 (see hot-
 tom lines and p 12)

*Colley Zola, auto mech, rms 60 s Spruce
 *Collidge Geo, lab, h 24 Miller

*Collier Henry (Sallie), gro 1 Mountain, h same
 Collier Julia Miss, h 16 Clyde

*Colliet Katie, laund, h 25 Hildebrand
 Collins Addie F Mrs, house kpr Margo Terrace, h same

Collins Benj M (Sallie K), toll kpr Sunset Mtn, h 74 Hillside
 Collins Chas B (Bertha), cabt mkr, h 2 Magnolia av

COLLINS CHAS C (Gibbs & Collins), bds 49 Electric W Ashev
 Collins Cora Miss, h 74 Hillside

Collins Eleanor Miss, stengr F R Rutledge, h 170 Cumberland av
 Collins Elizabeth Miss, tchr, h 170 Cumberland av

Collins E W, h 113 Westwood pl W Ashev
 Collins Floyd D (Frances), clk Sou Ry, h 94 Jefferson dr

Collins Fredk (Josephine), fireman Battery Park Hotel, h Robertstown So Biltmore

Collins Fred (Lena), mill wkr, h 61 Park sq
 Collins Jno T (Della), carp, rms 449½ Dopt

Collins Jno W, pressman Miller Press, h 48 Greenwood pk W Ashev
 Collins Lela Miss, student, h Brookshire rd So Biltmore

*Collins M L, tchr Stephens-Lee Schl
 Collins Michael (Mary), h 100 Atkinson

Collins Nicholas A (Nannie T), tax collr Buncombe County, res Leices-ter N C

Collins Oscar C (Minnie), barber 5 e Pack sq, h 19 Buffalo W Ashev
 Collins R Dwight (Della), brkmm Sou Ry, h 163 Blanton

Collins Robt C, deputy tax collr Buncombe county, res Leicester N C
COLLINS ROGERS V (Mabel C), mngr Ashev Indian Co, h 77 n Spruce

—phone 2028
 Collins Sallie K Mrs, clk Lowenbein-Rutenberg Co, h 74 Hillside

Collins T Lee Mrs, dancing studio 8½ n Pack sq (3d fl), h same

LIFE,
 Health
 and
 Accident

Insurance
 Combined
 in One

FORM
 of
 Policy

EAlso
 20-Year
 ndow-
 ments

& Liberal
 Straight
 Life
 Contracts

HOME
 Company

ENTIRELY
 Safe and
 Strong.

ACCIDENTS
 Are
 Frequent

LIFE
 Is
 Uncertain

TAKE
 One
 Today.

HOME
 Money
 Home
 Spent

**Imperial
 Life
 Insurance
 Company**

Home Office
 Asheville,
 N. C.
 Phone 495

MOALE & MERIWETHER Real Estate and Insurance
 Phone 661
 GENERAL AGENTS UNITED STATES FIDELITY AND GUARANTY CO.

ROBT. J. LEWIS FUNERAL HOME FUNERAL DIRECTORS
AND EMBALMERS
Lady Assistant--Auto Ambulance Service 97 E. College Street Phones 62-683

186 ASHEVILLE, N. C. (1923) CITY DIRECTORY

Plumbing and Heating

For Quick Service Call

J. R. RICH CO.

21 BROADWAY

PHONE 364

Collins Thos D (Mary), carp, h 48 Greenwood pk W Ashev
*Collins Walter, lab, rms 78 Eagle
Collins Wm C (Louise), mehst, h 170 Cumberland av
Collins Wm N (Louise), carp, h 80 Cumberland av
*Collins Zora, cook D C Waddell, h (r) 55 Grove
Colliton Wm F (Frances S), h 109 Virginia av Norwood pk
*Colquitt Chas, emp Chero-Cola Bot Co, h Mountain st
Colson E E Mrs, bds Margo Terrace
Colson Julia Mis, h 25 Balm Grove la W Ashev
Colson Lemuel W Rev (Paul), pastor Balm Grove Meth Ch, h 25 Balm
Grove la W Ashev
Colston P V (Bertha), h 316 w Haywood
Colt Geo E, coml artist 11-12 Coxe Bldg, h 81 Edgemont rd
Colvard Caroline E, wid R W, h 388 Haywood rd W Ashev
Colvin Jas G (Jenet), h 95 Woodfin
Colvin Jas G Jr (Minnie Lee), clk, h 15 Vance
Colvin Jno K, fireman A F D, rms same
Collyer Amy Miss, h Rosemary Cottage Sunset Terr
Collyer Irene Miss, vocal teacher 73½ Broadway, h same
Comer Clara Miss, h 102 Pennsylvania av W Ashev
Comer Elmer, h 102 Pennsylvania av W Ashev
Comer Jas E (Lula), trav slsmn, h 102 Pennsylvania av W Ashev
Commerce Building, offices 16-18 s Pack sq

SAMPLE FURNITURE CO.

New and Second Hand Furniture, Stoves and Ranges
55-57 Broadway Phone 2471

Seague's Drug Store

PROFESSIONAL DRUGGISTS

Phone 260

33 Patton Ave.

COMMERCIAL SERVICE CO, publishers, Asheville N C and other city
directories 665-667 Amer Natl Bk Bldg—phone 936, E H Miller
pres-mngr, P R Moale v-pres, A E Miller sec
Commercial Truck Service Station, truck repairs 167-169 Southside av,
C C Stirewalt mngr
Common Grace Miss, tr nurse Highland Hosp, h same
Compton Henry H (Myrtle), trav slsmn, h 35 s French Broad av
Compton Jno W (Leata), slsmn F & G Co, h 82 Hanover W Ashev
Compton Rescue Home (Faith Cottage), 53 Atkinson, Miss Jeanette
McGregor matron
Compton Wm (Carrie), collr, h 42 Atkinson
Conard Homer, drayman 286 Depot, h same
CONDER FRANK L (Maude), sec-treas City of Ashev, City Hall—
phone 2215, h 56 Ravenscroft dr—phone 1575
Cone N J Mrs, h 90 n Liberty
*Cone Robt (Jessie), lab, h 58 Madison av
Confederate Hall, Court House (2d fl)
Congregational Church, Merrimon av cor Spears av
Conklin Jane Miss, clk Bon Marche, h 244 e Chestnut
Conklin Lillian, wid W A, h 244 e Chestnut
*Conley Burnett (Lucy), lab, h 129 Southside av
Conley Claude B (Nell), figmn Sou Ry, h 75 Victoria av
*Conley Clifford (Rosa), lab, h 47 Gaston
Conley Douglas (Alice), lab, h 129 Southside av

For Life, Accident and Health Insurance See MARTIN or His Men.

Metropolitan Life Ins. Co.

61-64 American Natl. Bk. Bldg.

Phone 2011

CAROLINA Coal & ICE CO. Phone 130

50 PATTON AVENUE

"M & W" INDIAN

Prompt Delivery Weights Accurate

ASHEVILLE, N. C. (1923) CITY DIRECTORY 187

- *Conley Eliza, furn rooms 123½ Southside av, h same
- *Conley Gaither (Amanda), lab, h 123 Valley
- *Conley Harriet, h 82 Ralph
- *Conley Lee (Mary), barber, h 78 Mountain
- *Conley Marvin, driver, h 82 Ralph
- *Conley Marvin (Laura), h 12 Cumberland av
- *Conley Patsie, dom, h 30 Jason
- Conley Wm, electrn, bds 44 Clayton
- *Conley Wm T (Eliza), barber 123 Southside av, h 123½ same
- *Connelly Alex (Mary), mech, h 16 Davidson
- Connelly Carrie Miss, h 83 Furman av
- *Connelly Clifton (Rosa), driver C G Luther, h 41 Gaston
- *Connelly Geo (Geneva), lab, h Dorchester W Ashev
- CONNELLY GILMER G**, asst cashr Central Bank & Trust Co, h 83 Furman av—phone 3013
- Connelly Louis, clk Central Av Gro
- Connelly Louise Miss, tchr Murray St Schl, h 83 Furman av
- *Connelly Mary, boarding 16 Davidson, h same
- Connelly Mont S (Lethi), emp Grove Park Woolen Mill, h 51 Tremont pk W Ashev
- Connelly Nelson W (Dora), mchst Caro Mach Co, h 164 Vermont av W Ashev
- Connelly Richd C, clk Sawyer Gro Co, h 8 Glenn

CLEMENTS & CHAMBERS
 Exclusive Agents for Edwin Clapp & Son Shoes for Men and J. & T. Cousins Shoes for Ladies.
 47 PATTON AVE.
 PHONE 602

If you get ditched or wrecked call our Wrecker the

"Ball o' Fire"

CAZEL AUTO SERVICE COMPANY

Phones—Bus. 358, Night 674, Sundays 2159 111 Broadway

- Conner Chas W (Grace H), optometrist 3½ n w Pack sq, h 73 Cumberland Circle
- Conner Dorothy B Miss, h 73 Cumberland Circle
- *Conner Ethel, cook 49 n French Broad av, h same
- *Conner Jos (Candis), h 222 Flint
- Conner Margaret Miss, h 73 Cumberland Circle
- Conner Robt H (Lydia), clk McConnell Bros, res Emma N C
- Connor Jacob S (Lula), mchst C W P Co, h 21 Buffalo W Ashev
- Connor M Virginia Miss, bkkpr Franklin Motor Co, rms Y W C A
- Connor L N, tchr Ashev High Schl, bds 124 Woodfin
- Connor S R, tchr Ashev High Schl, h 95 Woodfin
- Connor W Clint (Mary), switchmn Sou Ry, h 63 Brownwood av W Ashev
- Conroy Phoebe Miss, h 44 Brevard rd W Ashev
- Conroy Frank J (E May), mngr Haw Creek Realty Co, h St Dunstan rd
- Conroy Helen Miss, student, h St Dunstan rd
- Conroy Kathleen Miss, student, h St Dunstan rd
- Consumers Oil Co, tanks Riverside dri, office 64-66 Haywood, N V Clark propr
- CONSUMERS PRINTING & PAPER CO**, 242-244 Patton av, A W Vaughn agt
- Consumers Supply Co (O H Miller), paints and wall paper, 17 e College
- Conway Catherine Miss, mlnr 36 Haywood, h 139 same
- Conyers Jno J (Josie D), spl agt Equitable Life Assurance Society of N Y and notary 301 Oates Bldg, h 16 Carolina apts

Hill's

THE WHITE MARKET

Phones
3561-3562

City Market

Country Sausage

If you want the plain, unvarnished **FACTS** about this city and section, read

THE ASHEVILLE ADVOCATE

No interests to protect; no political party to defend

Endorsed by The Central Labor Union and all Affiliated Crafts

T. P. JOHNSON & COMPANY

SHEET METAL WORKERS

All Kinds of Roofing, Guttering and Conductor Work—Metal Ceiling, Skylights and Galvanized Iron Cornices

Office and Shop, 157 Biltmore Avenue

Phone 325

188

ASHEVILLE, N. C. (1923) CITY DIRECTORY

RASHID'S CREDIT SHOP

L. J. RASHID, Prop.

Ready-to-Wear Garments for Ladies and Gentlemen

32 PATTON AVE.—2D FLOOR Asheville, N. C.

Conover, Cable, Kingsbury and Wellington Pianos,
Carola and Euphonia Inner Players
THE EUPHONIA REPRODUCING INNER-PLAYER
Factors for MASON & HAMLIN Pianos

CABLE PIANO CO.

15 BROADWAY ASHEVILLE, N. C.

- Cookan Bernice, wid N B, h 27 Oakley pl W Ashev
 Cook Annie Miss, waitress Haywood Tea Room, h 1 Howard
 Cook Annie Mrs, clk Emporium Dept Store, h 16 Highland av
 Cook Bertha Miss, h 12 View
 Cook Chas M (Maude) (The Carolina Press), h 2d av W Ashev
 Cook Chas W (Bonnie), painter, h Swannanoa av W Ashev
 Cook Clarence J, h 28 2d av W Ashev
COOK CLAUDE R (Berta) (Webb & Cook Electric Co), h W Ashev
 (R D 3)
 Cook Dora, wid D R, h 12 View
 Cook Elizabeth Miss, stengr Echo Pub Co, h 24 s French Broad av
 Cook Eula (Willoise), slsmn, h Burnsville hill Woodfin (R D 4)
 Cook Geo (Cora), shoe mkr 281 Broadway, h Pearson pl
 Cook Georgia Miss, clk Bon Marche, h 184 Woodfin
 Cook Irene Miss, student, h 263 Charlotte
 *Cook Jas, lab, h 77 Eagle
 Cook Jesse W (Adelaide), opr Vance Theatre, h 27 Courtland av
 Cook Jno, hlpr Ashev Blue Gem Coal Co, h Biltmore av
 Cook Jno A (Cora), mchst, h 38 Victoria pl
 Cook Lester I (Melder), asst mngr Singer Sewing Mch Co, h 263
 Charlotte
 *Cook Lethia, dom, h 31 Campbell
 *Cook Leonard, orderly Appalachian Hall
 Cook Lillian Miss, tchr Orange St Schl
 Cook M Brock Cilla, driver Caro Creamery Co, h 78 East
 Cook Mattie E, wid A F, h 7 East
 Cook Noah, h 55 View
 Cook Rose Miss, bds 230 Cumberland av
 Cook Russell E (Annie), slsmn Singer Sew Mach Co, h 16 Highland
 *Cook Tanner, laund, h 61 Short Madison
 Cook Thos (Pearl), driver, h 237 Biltmore av
 Cook Thos L (Anna), emp Ashev Tannery, h 191 Pennsylvania av W
 Ashev
 Cook Vena Miss, furrier Austin av, h same
 Cook Wade R (Minnie), tanner Ashev Tannery, h 56 3d av W Ashev
 Cook Wm (Mary), lab, h 55 View
 Cook Wm M (Nancy T), carp, h 27 Courtland av
 Cook Wm P (Elsie), rural carrier P O, h 35 Gaston
 *Cook Willie, lab, h 61 Short Madison
 Cooke Daisy V Miss, music tchr, 27 Albemarle rd, h same
 Cooke Bertie Miss, stengr Ashev Mica Co, h 8 Summit S Bilt
 Cooke Eli (Annie), wood yd S Bilt, h 8 Summit S Bilt
 Cooke Fay Miss, clk H C Hood, h 8 Summit S Bilt
 Cooke Geo (Isabella), lbrmn, h 27 Albemarle rd
 Cooke Isabell Miss, tchr, h 27 Albemarle rd
COOKE ROBT H (Christine), mngr Grant's Pharmacy and notary 3 e
 Pack sq, h 57 Pearson dr
 Cooley Ernest J (Annie), fruit Patton av, h Dundee av Grace
 Cooley W T Mrs, clk Bon Marche, h 279 Cumberland
 ***COOLEY** see also **KOOLEY**
 Coon Edwd N (Esther), asst auditor Champ Fibre Co, h 2 Olney W
 Ashev
 *Coon Gus (Mary), lab, h 113 n Lexington
 Cooper Albin N (Cooper Motor Co), and mngr Ashev Auditorium, h 38
 Arlington

CITIZENS ELECTRIC CO.

C. T. JOHNSON, Mngr.

ELECTRICAL CONTRACTORS—FIXTURES AND SUPPLIES

3 WALNUT STREET

PHONE 3761

Bon Marche

ASHEVILLE'S QUALITY DEPARTMENT STORE

Cor. Patton and Lexington Avenues

Phone 2500

ASHEVILLE, N. C. (1923) CITY DIRECTORY

189

Cooper Arthur S (Mary), h 287 Montford av
Cooper Gladys Miss, waitress S & W Cafeteria, h 470 w Haywood
COOPER J EDWIN (Myrtle), mngr Citizens Lbr Co, h 89 Montford av
—phone 757

Cooper Jas, slsmn, h 12 Reed S Bilt
Cooper Jno M (Cooper Motor Co), h 38 Arlington
Cooper Jos M (Goldye), mngr Trivers Clothes, h 342 Merrimon av
Cooper Luther F (Eunice), mech Whitmire Mtr Co, h 34 Lawrence pl
Cooper McKee (Cooper Motor Co), h 38 Arlington
Cooper Motor Co (J M, W M, A N and McKee Cooper), 18 e College
Cooper Oscar P (Donia), flagmn, rms 51 Pearl, Sou Ry
Cooper Otho W (Alice), rd mstr, h 31 Jefferson dr
*Cooper Tolliver (Mattie), lab, h 25 Bay
Cooper Wm M (Cooper Motor Co), h 38 Arlington
Cope Jas A, clk C W P Co, h 34 Edgehill av
*Copeland Ina, dom, h 86 Clingman av
Copenig Alda Miss, clk Racket Store, h 28 Merrimon av
*Copenig Cordelia, laund, h 115 Valley
*Copenig Quincy (Mamie), h 12 Cumberland av
*Copenig Wm, lab Chero-Cola Bot Co, h 12 Short Pine
*Copenig Willie, maid Austin-Vesey Co, h 36 Sassafras
*Copenig Wm C (Lucille), barber H L Appleby, h 289½ e College

☛ **COPENING see also CORPENING**

Copleston Fredk G (Catherine), emp Ashev Ldy, h 91 Woodfin
Corbett Gertrude L Miss, bkkpr Highland Hosp, h same
Corbin J Roy, appr Ashev Motor & Machine Co, h 188 Virginia av W
Ashev

Corbin Jno T (Allie), stone ctr, h 188 Virginia av W Ashev
Corbin Ralph, h 188 Virginia av W Ashev
Corcoran Mary J, wid P J, h 884 Oakland rd
Corcoran Helen Miss, h 84 Oakland rd

☛ **CORCORAN see also COCHRANE**

Cordell Arthur, h Haw Creek (R D 2)
Cordell Grayson V, lab Curry Concrete Co, h Fairview rd Bilt
Cordell Jas C (Martha), stone ctr, h Haw Creek (R D 2)
Cordell Luther (Georgia), mchst Merchants Tfr Co, h Hendersonville rd
Cordell Robt L (Edith), painter Tiddy & Hall, h 146 s French Broad av
Cordell Thos, trimmer Tiddy & Hall
Cordell Troy R (Katheryn), h 856 Riverside dr

COREY EDWD P (Helen), sec-treas Ashev Seed Co, h 66 Linden av—
phone 3546

Corey Eliza, wid A J, h 48 n French Broad av
Corn Fred, collr Richbourg Motor Co, h 70 Brownwood av W Ashev
Corn Jas H (Fannie), engnr Sou Ry, h 48 Buxton
Corn Kate Miss, clk Moxley's Sandwich Shop & Cafe, h Clifton rd W
Ashev

Corn Lillie Miss, emp Ashev Mica Co, h 70 Brownwood av W Ashev
Corn Noah P (Lillie), contr, h 70 Brownwood av W Ashev
Corn Ralph, clk The Ashev Times, h 70 Brownwood av
Cornatzer Cicero W (Mary), brkmm Sou Ry, h 114 Ora
Cornell Erna Miss, h 234 Waynesville av W Ashev
Cornell Frank (Hattie), plmbr, h Tremont pk W Ashev
Cornell Harriett A, wid H L, gro 236 Waynesville av W Ashev, h 234
same

Cornell Mary M, wid Wm S, h Stanley av Woolsey

**ELECTRIC
FLAT IRONS**

Phones: Meter, Sales and Trouble Dept. 879; General Office, 69; Supt's Office 1400

ASHEVILLE POWER & LIGHT COMPANY

-J. C. MCPHERSON-
PLUMBING, STEAM AND HOT WATER HEATING

Slate and Tin Roofing—Galvanized Iron Work—Hot Air Furnaces

73 BROADWAY

PHONE 133

CRAVEN'S DRUG STORE

End West Asheville Car Line

Phone 3091

STOCK AND SERVICE SECOND TO NONE.

190

ASHEVILLE, N. C. (1923) CITY DIRECTORY

Nichols

Shoe

Co.

Cash

Shoemakers to
the family

7 N. W.

Pack Sq.

Phone 299

Corpening Ada Miss, cashr Bon Marche, h 33 Victoria av
Corpening Chas S Jr, chauf Chambers & Weaver Taxi Co, h 28 Merrimon av

Corpening Ella Miss, clk Lowenbein-Rutenberg Co, h 33 Victoria av

Corpening Gussie Miss, h 33 Victoria av

CORPENING HALL F (Amy) (Chambers & Weaver Taxi Co), h 29 Livingston av—phone 2879

CORPENING J AUGUSTUS (Edna) (Chambers & Weaver Taxi Co), h 28 Merrimon av—phone 4078

Corpening Julius S (Ada), carp, h 33 Victoria av

CORPENING see also **COPENING**

*Corrie Ernestine, dom, h (r) 5 s Grove

*Corrie Sarah, dom, h (r) 5 s Grove

*Corrie Walter, lab, h (r) 5 s Grove

Corrigan Jas J & wife, clk Caro W P Co, h 60 Henrietta

Corrigan Margaret L, wid H J, propr "Caroleen," h 76 e College

Corrigan Rose M Miss, h 76 e College

Cosby Benj H (Laura), jeweler 4 Battery Park pl, h 36 Watauga

Cosby Helen E Miss, h 36 Watauga

Cosby Jno C, h 36 Watauga

Coskrey Lillie Miss, h 45 Houston

Cosnell Van A (Hannah), presser Poole Dye Wks, h 67 Tiernan

Cosgrove Thos A (Mary), prin Grove Park Schl, h Edgemont rd (Grove Park)

Costill Vernon M (Mattie) (Dixie Home Bldrs) and sec-treas The Light-O Adv Co, h 48 Woolsey av Woolsey

*Coston Columbus (Bertha), porter Owl Drug Store, h 17 Knobb

Coston Eugene P, slsmn Coston Motor Co, h 508 Biltmore av

Coston Jesse P, pres Ashev Harness Co, h 90 Church

Coston Louise Miss, h 508 Biltmore av

Coston Motor Co (Oscar M Coston), 65-67 Biltmore av

Coston Oscar M (Sue M) (Coston Motor Co), h 508 Biltmore av

Cothran Melvin B (Sarah), carp, h 30 Richmond av W Ashev

Cotter Merle Miss, tchr, h 73 Cumberland av

COTTON CLYDE E (Helen F), physician and surgeon 70 e College—phone 307, h Forest Hill, Sherwood rd—phone 1300

Cotton Dorothy J Miss, h Sherwood rd Forest Hill

Cotton Floyd E, emp Sluder Bros, h Sherwood rd Forest Hill

Cotton Jno H, student, h Sherwood rd Forest Hill

Cotton Pearl Miss, tr nurse, h 250 e Chestnut

Cottrell Doris Miss, h Louisiana av W Ashev

Cottrell Helen Mrs, manicurist Cruise's Hairdressing Shop, h 90 Church

Cottrell Percy E (Helen M), repr man Natl Cash Register Co, h 90 Church

Cottrell Wm (Eva), cons supt, h Louisiana av W Ashev

Couch Geo W (Annie), gro 11 Williams, h same

Couch Waverly C (Grace), time kpr Sou Ry, h 72 Adams

Counts Eliza T Mrs, h Ledbetter W Ashev

*Counts Frank, lab, bds 443 Depot

*Counts Jas (Alleene), pressing 2 Eagle, h 35 Blanton

COUNTY BOARD OF COMMISSIONERS (County Court House (1st fl), B A Patton comsr of finance and chmn, W E Johnson comsr of highways, C C Brown comsr of public institutions)

WEBB & COOK ELECTRIC CO.

ELECTRICAL CONTRACTORS
ELEVATOR WORK A SPECIALTY

116 PATTON AVE.

PHONE 4456

ASHEVILLE ICE COMPANY

Wholesale and Retail Dealers in Pure Mount Mitchell Ice

8 SOUTH MARKET STREET

PHONES 72 AND 158

RHINEHEARDT'S PHARMACY

WHERE QUALITY AND SERVICE MEET.
PRESCRIPTIONS A SPECIALTY

End of Car Line, West Asheville

Phones—Day, 1627; Night 1619

ASHEVILLE, N. C. (1923) CITY DIRECTORY

191

COUNTY BOARD OF EDUCATION, Court House, J D Murphy chmn, F L Wells supt, T P Gaston, J T Roberts members, Miss Thelma Ray sec, Miss Ila Johnston suprv rural schls

County Children's Home, Merrimon av extd Grace, Miss Emma Donaho supt

County Court House, 57-71 e College

COUNTY GOVERNMENT, offices Court House, E M Lyda auditor, B A Patton comr of finance and chairman Board of Commrs, W E Johnson comr of highways, C C Brown comr of public institutions, Geo A Digges Jr registrar of deeds, Jno H Cathey clk Superior Court, H S Hyder treas, Nicholas Collins tax collr, F L Wells supt, Dr R I Wilson health officer, Dr E R Morris coroner, J A Lyerly sheriff, Hon P A McElroy judge Superior Court, Geo M Pritchard solr, Mrs C S Williams court stengr, J M Carver surveyor, J D Murphy chmn Board of Education

County Home (Buncombe), Leicester N C, D L Shook supt

County Jail, Marjorie cor Davidson, S J Joyce jailor

County Reformatory (Buncombe), Leicester N C, R B Edwards supt

COURT HOUSE, 57-71 e College

Courtland Terrace, boarding 37 Courtland av, Mrs Chas Russell propr

Courtney A Pink (Lula), mach opr C W P Co, h 30 (r) Spring

Courtney Elizabeth Miss, h 82 Westwood pl W Ashev

Covington Ambrose P, painter, h 93 Starnes av

Cowan Albert, h 64 Virginia av W Ashev

Cowan Alva, sup clk Sou Ry

Cowan Caroline Miss, h 87 n Liberty

Cowan Claude L (Edith), mech Sawyer Mtr Co, h 19 Howard W Ashev

*Cowan Creola, tchr Hill St Schl, h 123 Poplar

*Cowan Vernon, student, h 47 Clingman av

Cowan Elizabeth Miss, h 87 n Liberty

*Cowan Ernest O Rev (Creola), h 123 Poplar

Cowan F L Miss, matron Buncombe Co Children's Home, h same

Cowan G Melvin (Sadie), h Land Vale av W Ashev

Cowan Ida Mrs, h 819 Haywood rd W Ashev

Cowan Jack, h 819 Haywood rd W Ashev

*Cowan Jas H, lab Sou Ry, h 394 Southside av

Cowan Jas K (Florence D), (Ashev Paving Co), h 87 n Liberty

*Cowan Jno D Rev (Lelia E), h 47 Clingman av

Cowan Margaret Miss, h 87 n Liberty

Cowan Murray J, wid J W, h 167 Westwood av W Ashev

Cowan Oscar, h 64 Virginia av W Ashev

Cowan Robt, driver Coca-Cola B Co, h R D 3

Cowan Robt E (Sophia), carp, h Toxaway W Ashev

Cowan Sallie Miss, asst in chg Childrens Home, h same

Cowan Thos H (Grace), clk McConnell Bros, h 64 Virginia av W Ashev

Cowan W Kenneth, emp Allison's Flower Shop Greenhouses, h 64 Virginia av W Ashev

*Cowan Waldo E, student, h 47 Clingman av

Coward Benj N (Gertrude), clk Palais Royal, h 83 Starnes av

Cowgill Anna, wid Jno, propr Florence Hotel, h same

Cowgill Geo W, h 129 Hillside

Cowgill Gladys Miss, rms Florence Hotel

Cowgill Jessie Miss, rms Florence Hotel

Cowgill Wm, h 129 Hillside

Cowley Alex Mrs, h 2499 Cumberland av

ENTERPRISE GARAGE

Phone 2777

Brook St., Biltmore, N. C.
General Repair Work.—We will repair your car at night if you can't spare it in day time. All work Guaranteed. Ford Parts, Tires, Tubes, Accessories, Gasoline, oil, greases, Etc. Cars called for & delivered

Dixie Poster Advertising Co.

R. E. WORKMAN, Mng'r.

Outdoor Poster Advertising—A-A Service
4 1/2 N. Pack Square (3d fl)
Phone 2625

MUTUAL LIFE INSURANCE CO. OF NEW YORK

HILL & BIRD, District Managers

"We would not only be glad to show you our Policy but would consider it a privilege to furnish information concerning any Life Insurance contract."

Room 34 Amer. Natl. Bank Bldg.

Phone 2831

Visitors Welcome !!



Asheville Chero-Cola Bottling Co.

Halsey Leavitt

INSURANCE

Life, Accident, Health and Fire

—LOANS—

39 American Natl. Bank Bldg.

Phone 1236

- Cox Chas F (A Katherine), h 60 Conestee
 Cox Chas P (Mary), h 106 Haywood
 Cox Christine Mrs, h 112 Asheland av
 Cox D Sam, pres-treas Biltmore Wheat Hearts Co, res Raleigh N C
 Cox Florence M Miss, h 60 Conestee
 Cox Fountain O (Margaret), piano tuner Dunham's Music Hse, h 7 Merrimon av
 Cox J Elwood Manufacturing Co, hardwood mnfrs e Biltmore nr frt depot, G S Ellis mngr
 Cox Jos M (Lillian), h 18½ Biltmore av
 Cox Leona Miss, h 14 Arlington
 Cox Lloyd S, v-pres-sec Biltmore Wheat Hearts Co, res Lexington Ky
COX LYNN D MRS, sec-treas Charlotte St Phar, h 16 Ravenscroft dr
 Cox M Hall (Jessie), spe agt Phoenix Mutl Life Ins Co, h 4 Richard Kenilworth pk
 Cox Maude Miss, h 214 Pearson dr
 Cox Norma Miss, h 18 Arlington
 Cox Rose Miss, china and art studio 59 Haywood, h 25 Woodfin pl
 Cox Thos A Jr (Mabel G), civil engr 12 Classic Bldg, h 2 Oak Bilt
COX THOS M (Lynn D), pres Charlotte St Phar, h 16 Ravenscroft dr—phone 464
 Coxe Building, 8 Battery Park pl
 Coxe Frank, clk Battery Park Bank, h Klondyke, Montford av
COXE TENCH C (Sarah P), pres Battery Park Bank, h "Klondyke" Montford av—phone 316
 Coxe Tench C Jr, h Klondyke Montford av
COXE TENCH F (Anita) (Fortune, Ingle & Coxe), h 312 Montford av
 Craddock Margaret, wid J E, h 450 Montford av
 Craddock J C, h 236 Broadway
 Craddock Robt J, bkkpr, h 450 Montford av
 Craddock Thos E Dr (Viola), h Bingham Hghts (R D 5)
CRAFT see **KRAFT**
 Crafter Jno W (Helen), trav slsmn, h 148 Montford av
 Craig Arthur Lt, res Swannanoa rd
 *Craig Carolina, h 9 Furman av
 *Craig Charity, dom, h 41½ Magnolia av
 Craig Chas F (Lela), lab, h Fairview rd Bilt
CRAIG GEO W (Kathryne) (Wright and Craig), notary public and referee in bankruptcy, 6-7 Technical Bldg, h Swannanoa rd—phone 650
 *Craig Jesse (Ella), plstr, h 33 Max
 Craig Lock, res Swananoa rd
 Craig Pearl Miss, nurse Highland Hosp, h same
 Crane Jno C (Ellen), lab, h 26 Catawba
 Crane Marian E Mrs, art store 25 Haywood, h Hendersonville rd Bilt
 Crane Vesta C (Minie), lab, h 23 Catawba
 Cranford Charlotte Miss, sec Dr H H Briggs, h 306 e Chestnut
 Crary Oliver T (Ethel), brklyr, h 43 Highland
 Crary Phoebe Miss, asst Dr F L Hunt, h 132 East
CRAVEN CHAS H (Catherine N), propr Craven's Drug Store, h 723 Haywood rd W Ashev—phone 3091
CRAVEN'S DRUG STORE, 723 Haywood rd W Ashev—phone 3091, Chas H Craven propr (see top lines)
 Craven W Cody, gro 285 Southside av, h 30 Ora
 *Crawford Addie, waitress, rms 32 Grail
 Crawford B C (Nell W), slsmn, h 26 Oak

IDEAL PAINT & VARNISH CO.

Wholesale and Retail Distributors
 DeSOTO Paints, Stains, Varnishes
 "Save the Surface and You Save All!"
 422 Haywood Road Phone 1058 W. Asheville, N. C.

EDWARD A. FARLEY

R. L. CHANCE, Manager

Head to Foot Outfitters for Men, Women and Children

(Charge Accounts Solicited)

16 SOUTH PACK SQUARE—PHONE 176

ZIMMERMAN & SMITH

PUBLIC ACCOUNTANTS

PHONE 2697

60½ PATTON AVENUE

ASHEVILLE, N. C. (1923) CITY DIRECTORY

193

- Crawford Earle W (Bertha), h 106 Cumberland av
 Crawford Guy (Carrie L), trn dispr Sou Ry, h 51 Furman av
 Crawford Hallie Mrs, nurse Appalachian Hall, rms same
 Crawford H Sylvester, dish washer Battery Park Hotel, rms (r) 34 Haywood
 Crawford Herschel L (Nell), real est, h 14 Woodrow av
 Crawford J Edwd (Mary), condr Sou Ry, rms 78 Asheland av
 Crawford Jas M (Alma R), phys 211 Drhumor Bldg, res Weaverville NC
 *Crawford Jefferson, waiter, h 117 Cherry
 *Crawford Jno (Elvira), gardener, h 34 Jason
 *Crawford Jno P (Rebecca), h 222 Flint
 Crawford Katherine Miss, bkkpr Bon Marche, h 94 College
 Chawford Lena Miss, pr nurse Ashev Miss Hosp, h 17 Charlotte
 Crawford Nell Mrs, tchr Ashev High Schl, h 26 Oak
 Crawford Reed W, h Charlotte cor Evelyn pl
 Crawford Robt E (Mary C), condr Sou Ry, h 218 Patton av
 *Crawford Saml (Matilda), lab, h 94 Southside av
 Crawford W Reid, student, h Evelyn pl cor Charlottc
 Crawford Wm F, clk D Gross & Sons, h 7½ Broadway
 *Crawford Wm L (Ella), elev opr, h 117 Cherry
 Crawley Ida Jolly Miss, artist, h 31 Park av
 Crawley Museum of Art and Archeology, 31 Park av
CRAYTON F M & SONS, (Frank M Crayton), landscape architect, all kinds of grading, drives and walks made, plans made and plants furnished to beautify grounds, Fairview rd 1½ mi e of Biltmore—phone (see p 17)
CRAYTON FRANK M (Caroline) (F M Crayton & Sons), foremn Genl Offices Bilt Est, h Fairview rd Bilt
 Crayton Henry S, landscape gardener, h Fairview rd Bilt
 Crayton Katherine E Miss, student, h Fairview rd Bilt
 Crayton Laurence, student, h Fairview rd Bilt
 Creal Robt L Rev (Katherine), asst sec Bapt Mtn Schl Dept, h 66 Brownwood av W Ashev
 Creasman Alfred J, bkkpr M A Creasman and notary Oates Bldg (basement), h 34 Flint
 Creasman Annie Miss, stengr Jones, Williams & Jones, h Chunn's Cove
 Creasman Blake, photo developer, h Brookshire rd S Bilt
 Creasman Blanche Miss, student, h Brookshire rd S Bilt
 Creasman Carless L (Mary J), clk J D Earle Feed Co, h 25 Moody av W Ashev
 Creasman Elistus C, emp Ashev Creamery, rms 23 Buxton
 Creasman Emma Mis, h Lodge cor All Souls Crescent Bilt
 Creasman Ethel Mrs, h Brownwood av W Ashev
 Creasman Henry W (Ethel), mech Sawyer Motor Co, h 6 Victoria av
 Creasman Jennie Miss, asst bkkpr E C Jarrett, h Chunn's Cove (R D 2)
 Creasman Jesse, hlpr E C Jarrett, h Chunn's Cove
 Creasman J Frank (Ella) (City Transfer Co), h Chunn's Cove (R D 2)
 Creasman J Hardie (Maud) (Swink & Creasman), h 3 Cameron
 Creasman Jos, care taker 574 Haywood rd W Ashev, h same
CREASMAN LAWRENCE A (Omega), supt Z V Creasman, h 22½ s Pack sq
 Creasman Mabel Miss, student, h 42 Summit S Bilt
 Creasman Mamie Miss, cashr Bon Marche, h 34 Flint
CREASMAN MANLEY A (Lou), justice of peace, notary and real estate, Oates Bldg (basement)—phone 1567, h 34 Flint—phone 318

**W. H.
 Rymer**
 Incorporated

**P
 I
 A
 N
 O
 S**

12 Govern-
 ment St.
 Formerly
 Known as
 Battery
 Park Place

100 Charlotte St.

The Charlotte St. Pharmacy, Inc.
 "YOUR NEAREST DRUG STORE"

Phones 924-925

MOALE & MERIWETHER Real Estate and Insurance
 Phone 661
CITY AND SUBURBAN PROPERTY Farms and Timber Lands



FOR—DRY CLEANING AND DYEING
 Expert Work—Prompt Service
ASHEVILLE LAUNDRY
 Dry Cleaning Dept. 81 Broadway

194 ASHEVILLE, N. C. (1923) CITY DIRECTORY

Shampooing,
 Manicuring,
 Facial and
 Scalp
 Treatments.
 Marcel and
 Permanent
 Waving.
 Hair Tinting
 Hair Goods.

**MRS.
 DALE'S**

MARI-
 NELLO
 SHOP

Phone 1671
 36 Haywood
 Street.

Your
 College
 Vance's
 Practical
 Business
 College

33½
 Patton
 Avenue
 Phone
 3841-J

- Creasman Mark A (Winifred), mchst, h 4 Brook Bilt
 Creasman Mary J Mrs, clk Bon Marche, h 25 Moody av W Ashev
 Creasman Mattie Mrs, h 4 Factory Hill
 Creasman May Miss, h Maple cor Galax av W Ashev
 Creasman Oscar, wood carver Bilt Industries, h Brookshire rd S Bilt
 Creasman Robt A (Lillian), driver Manhattan Ldy, h 85 Dorchester
 av W Ashev
 Creasman Robt S Rev (Minnie), h Haw Creek (R D 2)
 Creasman Sallie Mrs, mill wkr, h 4 Factory Hill
 Creasman Stella Miss, h Chunn's Cove (R D 2)
 Creasman Thos B (Minerva), lab P O, h Chunn's Cove (R D 2)
 Creasman Thos F (Mantie), h Maple cor Galax av W Ashev
 Creasman Thos M J (Bonnie), clk Charlotte St Gro, h W Ashev
 Creasman Winifred Mrs, asst Dr G W Purefoy, h 4 Brook Bilt
CREASMAN ZEBULON V (Mollie A), general contractor and builder
 22 s Pack sq—phone 2281, h Forest Hill dr (see p 15)
 Creech Dorman, real estate, bds 68 Haywood
CREECH DOUGLAS (Amanda) mngr Gilmer's (Inc) h 24 Carolina apts
 Creel Thos B, slsmn Natl Cash Register Co, h 206 e Chestnut
 Creighton Hugh D (Elizabeth), foremn The Inland Press, h 1 Carroll av
 *Creighton Wm (Emma), lab, h (r) 23 Mountain
 Creighton Zack A (Pearl), printer Ashev Citizen, h 57 s French Broad
 Crenshaw Eula Mae Miss, sec Wach B & T Co ins dept, h 9 Carolina av
 Norwood pk
 Crenshaw Jas W, farmer, h Haw Creek (R D 2)
 Crenshaw Jno O, carp, h Haw Creek (R D 2)
 *Crenshaw Leonard, butler rms 64 s Spruce
 Crenshaw Minnie E Miss, stengr Smathers & Ward, rms 9 Carolina av
 Norwood pk
CRESCENT SHOE SHOP, first class electrical shoe repairing, none but
 the best material used, complete line of shoe findings 366 Depot
 —phone 1056 W C Moreland propr (see p 19)
 Crews Jno D (Mary), (Kenilworth Development Co), h 19 Washington
 Criddle Alpha Miss, nurse Clarence Barker Mem Hosp, h 16 All Souls
 Crescent Bilt
 Crinkley Alexander (Susie), h 15 Arlington
 Crinkley Alexander Jr, h 15 Arlington
 Crinns Archibald L, bus mngr Emporium Dept Store, h 18 Vance
 Crisp Chas B (Page W), bkkpr, bds 78 Biltmore av
 Crisp N L & Co (N L Crisp, J R Sprinkle), gros 246 Patton av
 Crisp N Levi (Ida Lee), (N L Crisp & Co) and gro 263 Patton av, h 300
 Haywood
 *Crockett Dock (Kate), lab, h 86½ Eagle
 *Cromer Wayman (Lizzie) lab, h Sorrell
 Cromley Mildred Miss, stengr Aston, Stikeleather & Co, h 20 All Souls
 Crescent Bilt
 Crompton Aaron h 21 Green
 Crompton Arthur, clk Felmet Bros
 Crompton Chas E (May), boiler mkr, h 54 Buxton
 Crompton Jas, hlpr Cazel Auto Service Co, h 27 Green
 Crompton Judd, clk Felmet Bros
 Crompton Marion, h 21 Green
 Crompton Wm P (Della), linemn Ashev Tel & Tel Co, h 21 Green
 *Cromwell Jermain L, artist Y M I Bldg, h same
 Crook Bonnie Miss, bkkpr, h Chunn's Cove (R D 2)

THE RED BUS LINE, INC.

Operates Busses on Regular Schedule Between
 ASHEVILLE, HENDERSONVILLE, BLACK MOUNTAIN, WAYNESVILLE, N. C.,
 AND GREENVILLE, S. C.—SPECIAL BUSES ANYWHERE.
 Office 65 Biltmore Av.—Phone 3906 Branch, 1 Biltmore Av.—Phone 3686

McRARY & SON
 General Mechanics, Bodies, Springs,
 Wheels and General Repairs.
 Sign Painting.

Firestone
 SOLID—TIRES—PNEUMATIC

Crook Dick (Florence) driver Swannanoa Ldy, h 277½ Broadway
 Crook Delma L, clk Stand Oil Co Filling Sta, h 7 Merrimon av
 Crook E Foy, hlpr E C Jarrett, h Chunn's Cove (R D 2)
 Crook Edwd (Louise) watchmn, h Chunn's Cove (R D 2)
 Crook Gilbert B, baker E C Jarrett, h Chunn's Cove (R D 2)
 Crook Henry T (Bertha), mchst Su Ry, h 174 Park av
 Crook Jesse auto mech W C Auto Co
 Crook Jno E (Dovie), barber 526 Haywood rd W Ashev, h 288 State W Ashev
 Crook Lee L, pressmn Groves Printing Co, h 288 State W Ashev
 Crook Lelia Miss, asst Dr M E Hoffman, h 15 Carter
 Crook Louise C, wid W M, h 10 Hendersonville rd
 Crook Lyda (Lola), flagmn Sou Ry, h 159 Penn av W Ashev
 Crook Nettie Miss stengr Oteen Hosp, h 10 Hendersonville rd
 Crook Rebecca E, wld J A, h 156 Hanover W Ashev
 Crook Richd (Florence), h 5 Byrd al
 Crook Robt L, driver Manhattan Ldy, h 10 Hendersonville rd
 Crook Thos H (Lila), checker Pauls Bakery, h Circle cor Herring av W Ashev
 Crook Ulysses G (Lula) motor Inspr Stand Oil Co, h 167 Westwood av W Ashev
 Crook Will, h 15 Carter
 Crook Wm G, h 288 State W Ashev
 Croom Wm P, bkkpr Dr T C Smith Co, h 1 Hubbard W Ashev
 Crosby A J Mrs, h 208 Patton av
 Crosby Conizer Miss h 29 Edgemont rd (G P)
 Crosby Madeline Miss, nurse Appalachian Hall, rms same
 Cross J Leon, mchst hlpr Sou Ry, h 6 Vernell
 Cross Melda Mrs, boarding 105 e College, h same
 Cross Wm L (Melda) chauff Gulf Ref Co, h 105 e College
 Crowell H Bruce (Kathleen O), clk H J Olive, h 62 Courtland av
 Crouch Beatrice Miss, rms Y W C A
 Crouch Elizabeth G, wid W O, h 137 Rankin av
 Crouch Frances E Miss, h 137 Rankin av
 Crouch L Glover, phar Char St Phar, h 137 Rankin av
 Crow Chas F (Belle), bkkpr, h 56 Hiawassee
 Crow Jno W Rev (Marie), rms 416½ Haywood rd W Ashev
 *Crow Juanita, dom, h 213 Biltmore av
 Crowder Clarence, pressman Miller Press, h Jupiter N C
 *Crowder Eva, h 120 Louie
 Crowder Jesse (May), emp C W P Co, h Burnsville Hill Woodfin (R D 5)
 Crowder Lee (Minnie), emp Nat Casket Co, h R D 4
 Crowder Paul S, bkkpr Wach B & T Co, rms Y M C A
 Crowder W Talmadge (Minnie), emp C W P Co, h Burnsville Hill Woodfin (R D 5)
 *Crowell Frank, cook, h 44 Wallack av
 Crowell Gertrude Mrs, clk Register of Deeds office Court Hse, h 30 Cumberland av
 Crowell Henry K (Linda W), supt service dept Western Caro Auto Co, h 172 s Liberty
 Crowell Jno C (Gertrude), mngr class dept Ashev Citizen, h 30 Cumberland av
 Crowell Jos A (Sallie E), brklyr, h 40 Woodrow av

Falk's Music House
 High Grade Pianos, Player Pianos, Edison Diamond Disc Talking Machines, Victrolas and Graphophones.
 76 Patton Avenue.
 Phone 206

By Our
 Deeds You
 Shall
 Know Us

**Mc-
 Dowell
 &
 Roberts**

GENERAL
 CONTRAC-
 TORS

17 Church
 Street

Capability,
 Integrity
 and
 Responsi-
 bility.

DR. T. C. TUCKER

X-RAY EQUIPMENT

DR. CARRIE TUCKER

DRS. TUCKER & TUCKER

CHIROPRACTORS

321-322 Haywood Bldg.

Phone 3837—Res. 329

Asheville, N. C.

"KNOW US BY THIS SIGN"



78 PATTON AVE.
ASHEVILLE, N. C.

COMPLETE OPTICAL SERVICE
Eyes Examined, Glasses Fitted
DR. S. ROBINSON, Optometrist
Eighth Successful Year in Asheville

196

ASHEVILLE, N. C. (1923) CITY DIRECTORY

INVESTMENTS
BLUE RIDGE REALTY CO.
RENTALS

JAS. E. WHITESIDE & SON

For Quick Action—Phone 406

8 Government St.
Room 7 Coxe Bldg.

Crown Wm L, bkkpr Biltmore-Oteen Bank, bds Oak cor All Souls Crescent Bilt
 Crows Nest Cottage, Albemarle park
 Croxton Louis T (Maggie), lab, h Stanley cor Long (Woolsey)
 Cruise's Hair Dressing Shop, 23 Haywood, Mrs Kate O'Donnell mngr
 Crumley Geo, carp, bds 119 Haywood
CRUMLEY GEO R (Annie), mngr Southeastern Detective Agency, h 32½ Patton av
 *Crumley Minnie, laund, h (r) 44 Ralph
 *Crump Benj (Charity), chauf, h 115 Curve
 *Crump Berkeley C (Annie), waiter Grove Park Inn, h 73 Mountain
 *Crump Mary, dom, h 73 Mountain
 *Crump Wade, lab, h 115 Curve
 Crumpler Mary Miss, slsldy Anthony's, rms 96 e College
 Cruse Geo L (Ethel W), engrn Sou Ry, h 337 s French Broad av
 Cruse Margaret Miss, clk Anthony Bros, h 1 Ravenscroft dr
 Crutchfield Thos C, farmer, h Haywood rd, Wl Ashev
CRYSTAL CAFE SYSTEM (Inc), office 311 Haywood Bldg—phone 661;
 Cafe No 2 56 Patton av—phone 562; No 3 7 e Pack Sq—phone 423;
 Dr P R Moale pres, J W Haynes v-pres, J W Jones sec-treas
 Cullen C J (Lucy), trav slsmn, h 178 Haywood
 Culpepper Saml M (Reva), mngr The Light-O Adv Co, h71 Magnolia av
 Culvern Eugene C (Louise), sec Western N C Whol Assn, h 6 Plaza, Bilt
 Culvern Elsie M Mrs, boarding Beaverdam rd Grace, h same
 Culvern Geo W (Elsie M), h Beaverdam rd, Grace
 Cummings Bertha Mrs, clk The Leader, h 66 Asheland av
 Cunningham Arthur, barber Oteen, rms 345 Biltmore av
 Cunningham Blanche E Miss, h 59 Woodlawn av
 Cunningham Clyde, h Oakley pl, W Ashev
 Cunningham E Lee (Myrtie), slsmn, h Oakley pl, W Ashev
 Cunningham Fenton S (Lucile), lino opr Miller Press, h 20 Anandale av
 Cunningham Frank S (Lucy), h 406 Charlotte
 Cunningham Hester O, wid S Eugene,, h 3 Battery Park pl
 Cunningham Jas H (Lola G), opr Majestic Theatre, h 2 Battery Park pl
 Cunningham Jason F (Kitty), carrier P O, h 140 Washington rd
 Cunningham Jas R, h Oakley pl, W Ashev
 Cunningham Jno F, opr Imperial Theatre, h 3 Battery Park pl
 Cunningham Lucile Mrs, mlnr Mrs A M Stedman, h 20 Anandale
 *Cunningham Maude, lab, h 13 Lincoln av
 Cunningham Nannie Miss, smstrs The Man Store, h Oakley pl, W Ashev
 *Cunningham Robt, barber Justice & Ridley, h 46 Max
 Cunningham Willis J (Florence M), music supr city schools, h Forest Hill
CURRENCE ROBT E (Clyde S), pres Southern State Bank, h 8 Mitchell av W Ashev—phone 4323-J
 Curry Chas (Irene) (Curry Concrete Co), h Hendersonville rd, Bilt
 Curry Concrete Co (Chas, Frank and Walter Curry), concrete block mnfrs, Sou Ry tracks, e Bilt
 Curry Frank (Florence) (Curry Concrete Co), h 137½ Biltmore av
 Curry J Russell (Alice), pres Curry Motor & Equip Co, h 264 Montford
 Curry Jiles S (Kathryn), lino opr Ashev Times, h 7 Brook, Bilt
 *Curry Lur Lee, cook 145 Logan av W Ashev
 Curry Mary, wid Saml, h Hendersonville rd

Thomas Hume

I
N
S
U
R
A
N
C
E

10 Electrical
Building
Phone 3136



DIAMOND GRID BATTERY CO.

G. B. WHITE, Propr.
Official Service Station Philadelphia Diamond Grid Battery. We Repair all Makes.
16 N. Spruce St. Phone 3666

"WE ARE PROUD OF OUR WORK"

TIDDY & HALL

JAMES M. HALL, Owner

AUTOMOBILE PAINTING, UPHOLSTERING AND TOP MAKING

Corner Penland & Walnut Streets.

Phone 2904

ASHEVILLE, N. C. (1923) CITY DIRECTORY

197

Curry Motor & Equipment Co (Inc), 54-56 Haywood; J R Curry pres,
 E S Koon v-pres, W G Tench sec-treas
 Curry Walter (Carrie M) (Curry Concrete Co), gro and meats, Biltmore
 rd opp Bilt Depot, Bilt, h 29 Monroe pl
 Curtis Ada, wid Geo, h Haw Creek (R D 2)
 Curtis Billie Miss, sec F & G Co, h 32½ Patton av (3d fl)
 *Curtis Catherine, dom, h 47 Clemmons
 Curtis Cecil C, student, h 68 Church
 Curtis Christina Miss, h 17 Brevard rd, W Ashev
 Curtis Geo W (Orrle), plstr, h Chunn's Cove (R D 2)
 Curtis Gladys Miss, stengr Ashev Seed Co, h 38 Oak
 Curtis Grant L, student, h 68 Church
 Curtis J Grace Miss, stengr Piedmont Electric Co, h Chunn's Cove (R
 D 2)
 Curtis Leslie V (Bessie G), office mngr The Felstone Co, h 68 Church
 Curtis Mamie E Mrs, h 69 Flint
 Curtis Mary Miss, nurse 35 Grove, h same
 Curtls Robt L (Chlora), rancher, h 38 Oak

CURTIS T EUGENE (Esther), pres-mngr J R Rich Co, rms 21 Broad-
 way
 *Curtis Willis (Jennie), painter, h 12 Sassafras
 Curtis Zebulon F (Kathryn), atty-at-law 408 to 411 Legal Bldg, h 212 e
 Chestnut
 Cuthbertson Georgia Miss, student, bds 75 Rankin av
 Cuthbertson Thos C (Lettie), h 337 s French Broad av
 Cuthbertson Thos W, condr Sou Ry, h 341 s French Broad av
 Cuthrell Danl D, pressman Inland Press, rms 7 Law Bldg
 Cutshall Perry (Bell), clk M P Galliher, h Fairview rd, Bilt
 Cutshaw Jos D (Lucy), lab Curry Concrete Co, h 27 View
 Cutshaw Wm A (Susie), emp Manhattan Ldy, h 28 View
 Cutts Fred A, h 27 s French Broad av
 Cutts Jos P (Hattie), contr, h 27 s French Broad av
 Cutts Robt G, pressmn Caro Press, h 27 s French Broad av
 Cutts Rozelle Miss, h 27 s French Broad av

Ranges

Gas

ASHEVILLE POWER & LIGHT COMPANY

Phones: Meter, Sales and Trouble Dept. 879; General Office, 69; Supt's Office 1400

D

North Carolina Realty Co.

J. H. GROGG, Sec.-Treas.

78 Patton Ave. Phones: Office 2581; Res. 2981

We Buy, Sell and Exchange All Kinds of

REAL ESTATE ANYWHERE

Asheville, N. C.

Daehnke H W, rural carrier P O, h R D 5
 "Daffodil Cottage" Albemarle park
 "Dahlia Cottage" Albemarle park
 *Dalley Mary, dom, h 48 Madison av
 *Dalley Wm, lab, h 48 Madison av
 Dale Bob A (Bonnie), barber Central Barber Shop, h 123 Electric W
 Ashev
 Dale E Lee (Bess), laboratory man Drs Sinclair, Evans, Barker and
 Williams, h 49 Monroe
 Dale Effie, wid Graham, boarding 50 Walnut, h same

FINLEY'S DRUG STORE

ALWAYS BUSY BUT AT YOUR SERVICE

Nunnally's Candies. Nyal Remedies. Eastman Kodaks and Supplies
 PHONES 3200 and 3201 402 DEPOT ST.

FORM 7

ASHEVILLE CONSTRUCTION CO.

GENERAL CONTRACTORS

Merchants' Freight Hauling, Heavy Hauling, Dirt Moving, Furniture Moving
Cement, Sand and Stone Prompt Service

Phones: Office 223, Depot 645, Quarry 1087

Office, 20 North Pack Square

B. FRANK GUDGER & CO.

REAL ESTATE AND INSURANCE

32-33 Electrical Bldg.

Phone 228

(Opposite Patton Avenue Entrance to Postoffice)

Asheville Plumbing & Heating Co.

A. J. HUVARD, Erecting Engineer
CONTRACTORS AND ENGINEERS

32 N. Lexington Av.

Phone 2637

Asheville, N. C.

198 ASHEVILLE, N. C. (1923) CITY DIRECTORY

- DALE JAS J (Queenie E) (Mrs Dale's Marinello Shop), h 36½ Haywood—phone 1671
*Dale Jno F (Willie), firemn Sou Ry, h 17 Oakdale av
DALE'S MRS MARINELLO SHOP, permanent waving, electrical facial treatments, scalp treatments, shampooing, manicuring etc, 36 Haywood—phone 1671, branches at Daytona and West Palm Beach Fla, Mrs Queenie E Dale propr (see side lines)
DALE QUEENIE E MRS (Mrs Dale's Marinello Shop), h 36½ Haywood—phone 1671
Dale Wm E, door man Strand Theatre, h Walnut
Daley Dennis (Carrie), h 38 Fulton
Dallas Rhea F Miss, tchr Ashev Normal Schl, h 51 Sand Hill rd W Ashev
Dalrymple Alma, wid C M, clk Morris Levitt, h 84 Church
Dalrymple H Ernest, carp, h 84 Church
Dalrymple Mary T, wid. Wm M, h 84 Church
Dalton Channell, carp, bds 63 Deaver W Ashev
Dalton Delia, wid J T, h 623 Woolsey av Woolsey
Dalton Edith Miss, mill wkr, h 488 w Haywood
Dalton General S, emp Citizens Lbr Co, bds Gaston Park, Bilt
Dalton Hicks, bds 63 Deaver W Ashev
Dalton J Baxter (Vista) (Nash & Dalton), h 623 Merrimon av Woolsey
Dalton Jas N, bkkpr J A Baker Packing Co, rms Jenkins Bldg
Dalton Jno L (Tulon), chauf A F D, h 11 Pearl
*Dalton Lawrence, lab, h S Ashev
Dalton Lucille Miss, tr nurse 100 Biltmore av, h same
*Dalton Marcellus, lab, h S Ashev
Dalton Mary Miss, emp Mtn City Ldy
Dalton Mattie A Mrs, h 23 Logan
Dalton Oscar B (Gertrude), brklyr, h 17 Hillside
Dalton Sarah, wid T S, h 56 Woodlawn av
*Dalton Wm (Lucy), lab, h S Ashev
Dalton Wm S (Ottie), carp, h 73 Deaver W Ashev
Dalton Willie, bds 63 Deaver W Ashev
Dameron Chas R, h 4½ Kenilworth pk
Dameron Florence Mrs, h 4½ Kenilworth pk
DAMERON NITA C MRS (Peter Pan Candy Shop), res Fletcher N C
Dampier Alex S (Lucy), h 134 Broad
Daniel Jas P (Minnie), mchst, h 44 Furman av
*Daniel Martha, h 23 Short
Daniel Otis G, tchr Cecil's Bus Col, h Norwood pk
Danielly Jas M, clk United Cigar Stores Co, rms Modern Home Hotel
Daniels Addie Mrs, asst Drs Sinclair Evans, Barker & Williams, h East
*Daniels Benj (Eva), bellmn, h 31 Oakdale av
Daniels Calvin J (Florence), firemn Sou Ry, h 63 Tiernan
Daniels Geo E (Viola), traffic mngr Caro W P Co, h 35 Vance
*Daniels Joeanna, dom, h 17 Mountain
*Daniels Jno, orderly Appalachian Hall
Daniels Joseph (Ida), firemn Storage Supply Co, h 431 w Haywood
Daniels Mahala Mrs, clk A L Price, h 99 East
Daniels Major L (Mahalia), clk Palais Royal, h 99 East
*Daniels Sue Etta, h 186 Fayetteville W Ashev
Daniels Veronia Miss, tchr Murray St Schl, h 389 Merrimon av

Mountain City Laundry

PHONES 426 AND 427

THE NATIONAL BANK OF COMMERCE

With Modern Methods and Complete Facilities Invites Your Business

CAPITAL AND SURPLUS \$125,000.00

ELEVEN CHURCH STREET

PHONE 462

ASHEVILLE, N. C. (1923) CITY DIRECTORY

199

WALTER DERRITT, CONTRACTOR AND BUILDER 27 PATTON AVE. JOBBING AND REMODELING PHONE 1331

Daniels Viola Mrs, hair dresser Cruise's Hair Dressing Shop, h 35 Vance

Dann Alice Huske Mrs, h 45 Reed

*Dansler Hattie, dom, h 70 Shady Grove W Ashev

*Dantzler Oscar, blksmith J W Hopkins

Darby Chas, plumb helper Blue Ridge Plmbg and Heating Co, h 38 Coleman av

Darby Jas A (Fannie E), clk J J Yates, h 38 Coleman av

*Darden Andrew (Bertha), h 55 Short

*Darden Bertha, cook, h 1 Hazzard

*Darden Clyde, lab, h 1 Hazzard

*Darden Texas, eating house 1 Hazzard, h same

Darr Leslie J (Stella), carp, h 2 Brook Bilt

Darrrough Truman K (Leona) (The Fashion Shop), h 284 Beaumont

*Darty Mamie, cook, h 493 s French Broad av

Daveman Keeter L (Marguerite), ins agt, h 921 Haywood rd W Ashev

Davenport Blanche Miss, clk Ashev Tel & Tel Co, h 20 Oak

Davenport Estella, wid Warner, h 80 Flint

Davenport Florence Miss, h 112 Hillside

Davenport L Dee (Josie), carp, h 6 Westwood pl W Ashev

Davenport Zoe J Mrs, h 20 Oak

Daves Alfred D (Minnie S), clk H J Olive, h 80 Virginia av W Ashev

Daves Charlotte Miss, typist Imperial Life Ins Co, h 80 Virginia av W Ashev

Daves Elmer (Helen), chauf Bingham Military Schl, h same

Davey Maude Miss, h 172 s Liberty

Davey Wm T (Mary), mngr Anthony Bros shoe repair dept, h Way-side Weaverville car line

David Betty Miss, h 49 s French Broad av

Davidson Agnes Mrs (Davidson & Ingram), h 10 Locust

*Davidson Albert (Myrtle), far, h Haw Creek (R D 2)

Davidson Albert T (Lila B), pres Davidson & McChesney Co, h Fairview rd Bilt

DAVIDSON CLARENCE L (May), mngr Keener Transfer & Auto Service, h 60 Victoria pl

Davidson Daisy Miss, stengr Kenilworth Hosp, h 149 Flint

Davidson Geo G (Estie) slsmn Ramsey & Co, h Fairview Biltmore N C

*Davidson Isaac (Martha), h Haw Creek (R D 2)

Davidson Isabel Miss, student, h Fairview rd Bilt

Davidson Jno A (Matilda), foremn Hans Rees' Sons, h 55 Washington rd

Davidson Lila B Mrs, v-pres Davidson & McChesney Co, h Fairview rd Bilt

Davidson Myrtle Miss, h 313½ w Haywood

Davidson Robt, student, h Fairview rd Bilt

Davidson Robt (Agnes), confr 44 n Lexington av, h 10 Locust

Davidson S Kate Miss, stengr Wells & Swain notary 16 Law Bldg, h 57 Macon av

Davidson Theo F (Sallie), atty 401-404 Oates Bldg, h 61 n Liberty

Davidson Wm J, tinner T P Johnson & Co, h 112 Haywood

Davidson & Ingram (Mrs Agnes Davidson, Mrs Mamie Ingram) lunches 20 n Lexington av

ENTERPRISE GARAGE
Brook St., Biltmore, N. C.
General Repair Work.—We will repair your car at night if you can't spare it in day time. All work Guaranteed. Ford Parts, Tires, Tubes, Accessories, Gasoline, oil, greases, Etc. Cars called for & delivered
Phone 2777

L. F. GOOLEY, Proprietor
CHAMPION SHOE HOSPITAL
Phone 600
REPAIRERS OF SHOES OF ALL KINDS
No. 6 Government St.
Asheville, N. C.

CAROLINA MACHINERY CO.
—US when you want machinery work of any kind

Founders, Machinists and Jobbers of Mill and Tannery Supplies. When in the Market for Heavy Castings such as Columns or Building Plates.

GET OUR PRICES.

Phones: Office 590

Shops 2517

TEUBNER-PALMER PAINT & CHEMICAL CO.

Distributors for du Pont, Pratt & Lambert, Wholesale and Retail Paints, Varnishes and Brushes.

Broadway and Walnut Sts.

Phone 3581

**J. R.
Patter-
son
& Son**

General
Insurance

1½ Bilt-
more Ave.
Phone 570

SOUTHERN LIFE & TRUST CO. OF GREENSBORO, N. C.
"The Largest Service to The Largest Number"
Complete Protection: Life, Disability, Double Acci-
dent Indemnity, Accident and Health Insurance.
Asheville Office, 510 Legal Bldg. Phone 87
J. E. LINDER **W. P. MORRIS** **J. H. MORRIS**

200

ASHEVILLE, N. C. (1923) CITY DIRECTORY

- Davidson & McChesney Co (Inc), genl mdse and meat mkt Fairview rd Bilt, A T Davidson pres, Mrs Lila B Davidson v-pres, Gray McChesney sec-treas
- Davie Chas L (Martha B) (Peoples Cafe), h 14 Penn av W Ashev
- Davies Wm M, atty at law, rms 34½ Broadway
- Davis A H, emp Ashev P & L Co, rms 19 Maxwellton Bldg
- *Davis Ada, h 3 Clemmons
- Davis Ada Miss, h 75 Park av
- Davis Addie Miss, h 174 Charlotte
- Davis Albert F, student, h Fairview rd Bilt
- Davis Alfred C, brkrmn Sou Ry, h 88 Ora
- Davis Alice Miss, toll superv Ashev Tel & Tel Co, h 174 Charlotte
- Davis Alice Mrs, housekpr Biggs' Sanitarium, h same
- Davis Ardie Miss, stengr Donnahoe & Co, and notary 1-2 Temple ct, hr 59 Blanton
- *Davis Arthur (Hattie), lab, h S Ashev
- Davis Auyer W (Annie), switchmn Sou Ry, h 147 Logan av W Ashev
- Davis Benj R (Sallie), blksmith McRary & Son, h Hazel Mill rd W Ashev
- *Davis Bettie, h 107 Clingman av
- Davis Bonnie Miss, h 15 Short East
- Davis Bradley, lab Bilt Lbr & Mnfg Co, h Bilt Village
- *DAVIS BROS, (H A and W S Davis), cleaning and pressing, alterations and repairing of clothes, dry cleaners 41 s Market—phone 3667 (see card at classified cleaning and pressing)
- Davis Chas, h 4 Westwood pl W Ashev
- Davis Chas S (Minnie), pres Slayden, Fakes & Co, h 58 Cherry
- Davis Chas S Jr (Effie), trav slsmn Slayden, Fakes & Co, h Arden rd Forest Hill
- Davis Chas T (Minnie), brklyr, h 75 Oak av
- Davis Clarence (Essie L), lather, h Ledbetter nr Haywood rd W Ashev
- Davis Claude (Leona), carp, h 168 Michigan av W Ashev
- Davis Claude L (Maude), h 42 Jefferson dr
- Davis Claude M (Cora), printer Miller Press, h Fairview rd Bilt
- *Davis Clifton (Irene), lab, h 189 Livingston av
- *Davis Connie, cook, h 76 Eagle
- Davis Cora Miss, h 95 Craven W Ashev
- Davis Dewey, h 4 Westwood pl W Ashev
- Davis Donnie Miss, emp Ashev Knitting Mills
- Davis Dorothy L Miss, student, h 60 Arlington
- Davis Dovie, wid Noah, h 1 Hendersonville rd
- Davis E Harold (Bessie), dep U S marshal, h 101 Haywood
- *Davis Earl (Bessie), porter Goode's Drug Store, h 134 Poplar
- Davis Edgar, h 4 Westwood pl W Ashev
- Davis Edwd J (Clara D), carp, h Haw Creek (R D 2)
- Davis Elizabeth Mrs, h 208 Montford av
- Davis Elsie Miss, supt Ottari Osteopathic Sanitarium, h same
- Davis Emmett (Lela), mill wkr, rms 58 Park sq
- Davis Emmett J (Dorothy), bkkpr Slayden, Fakes & Co, h 177 Flint
- Davis Ernest W, sec Slayden, Fakes & Co, h 114 Rankin av
- Davis Ethel Miss, h 15 Short East
- *Davis Eugene, lab, rms 72 Ralph
- Davis Everett C (Myrtle), chauf E M Freck Furn Co, h 34 Summit S Bilt

THE BATTERY PARK BANK

ASHEVILLE, N. C.

CITY, COUNTY AND STATE DEPOSITORY

Capital \$100,000.00

Surplus and Profits \$175,000.00

Keener Transfer & Auto Service

J. F. KEENER, Owner

Prompt Baggage Delivery—First Class Auto Service—Furniture Moving

Office Opp. Sou. Ry. Station Asheville, N. C. Phones 1405, 1415 Glen Rock Box 544

ASHEVILLE, N. C. (1923) CITY DIRECTORY

201

Davis Exum C (Irene), trav slsmn, h 34 Arlington
 Davis Fay Miss, h Fairview rd Bilt
 Davis Fay Inez Mrs, stengr Armour & Co, rms Y W C A
 Davis Frank A (Virginia), h 139 Rankin av
 Davis Frank W, dentist 3½ s w Pack sq, h 50 Merrimon av
 *Davis Franklin (Sylene), lab, h 167 Valley
 *Davis Fred (Janie), lab, h 29 Black
 Davis Fred (Heart), h 65 Craven W Ashev
 *Davis Gary (Mary), h 103 s Market
 Davis Geo W (Julia), h 24 n Spruce
 Davis Georgia Mrs, stengr Racket Store, h 72 Haywood
 Davis Grace Miss, cook 135 Spears av, h same
 Davis Guy, emp Natl Casket Co, h W Ashev
 Davis Hall (Mary), blksmith h Hazel Mill rd W Ashev
 Davis Harley G (Lavada), switchmn Sou Ry, h 34 2d av W Ashev
DAVIS HARRIET C MISS (The Letter Shop), h 120 Hillside—phone
 4137
 Davis Harrison, h 22 Factory Hill
 *Davis Harrison, lab, h (r) 24 Clingman av
 Davis Harry M, opr Strand Theatre, h 175 s Grove
 Davis Harry S (Rebecca) (Harris, Davis & Co), h 24 Austin av
 Davis Hattie Miss, chief opr Ashev Tel & Tel Co, h 174 Charlotte
 ***DAVIS HENRY A**, (Davis Bros), h 19 Short
 Davis Hezekiah (Luperta), hlpr Art Sign Co, h 167 Valley
 *Davis Hugh, driver B J Jackson, h Clingman av
 *Davis Irene, h 17 Hill
DAVIS J ALLEN, mngr F W Woolworth Co, h 180 Pearson dr
 Davis J Walter (Beulah), auto mech, h 4 Westwood pl W Ashev
 Davis J Webb (Alta L), slsmn Pearce-Young-Angel Co, h 80½ Cum-
 berland av
 *Davis Jas, plstr, h 16 Baxter
 Davis Jas A (Addie), h 158 Park av
 *Davis Jas C, lab, rms 16 Duudee
 Davis Jas E (Emma), druggist, h 60 Arlington
 *Davis Jas H Rev (Nannie), h 107 Clingman
 Davis Jas N (Minnie), carp, h 85 Blanton
 Davis Jas W (Annie), carp, h 16 John
 Davis Jefferson, gateman Sou Ry Depot, h Flint st
 *Davis Jesse (Iola), lab, h 40 Davidson
 Davis Jessie Mrs, h 4 Austin av
 Davis Jno C (Merrimon av Pharmacy), h 60 Arlington
 Davis Jno R (Maude), mchst C W P Co, h 174 Charlotte
 Davis Jos C, h 200 Rankin av
 *Davis Jos C (Caroline), janitor, h 30 Hill
 Davis Keith, h 57 Cherry
 Davis Laura, wid J F, h 34 2d av W Ashev
 Davis Lee, chauf Henderson Taxi Service, h 174 Charlotte
 Davis Lee E (Jennie), h 131 Brevard rd W Ashev
 Davis Lela Miss, h 131 Brevard rd W Ashev
 Davis Linnie W, wid A C, h 1C Ravenscroft dr
 Davis Leonard, mech Sawyer Motor Co, res Country Club rd
 Davis Louis D, clerk, rms Y M C A
 Davis Louisa, wid Jno, h 40½ Biltmore av
 *Davis Louisa, h 19-C Hill

INSURE
Your
Salary
With Us.

NEVER
Carry
Your Own
Risk

SAFETY
Is the
Best
Policy

UNLESS
You Are
a Capi-
talist.

REST Easy
If You
Have

AN
Accident
We Will

NOT Keep
You
Waiting to

COLLECT
Your
Claim

EVERY
Claim
Promptly
Paid.

**Imperial
Life
Insurance
Company**

Home Office
Asheville,
N. C.
Phone 495

MOALE & MERIWETHER Real Estate and Insurance
 Phone 661
 GENERAL AGENTS UNITED STATES FIDELITY AND GUARANTY CO.

ROBT. J. LEWIS FUNERAL HOME FUNERAL DIRECTORS
AND EMBALMERS
Lady Assistant - Auto Ambulance Service 97 E. College Street Phones 62-683

202 ASHEVILLE, N. C. (1923) CITY DIRECTORY

Plumbing and Heating

For Quick Service Call

J. R. RICH CO.

21 BROADWAY

PHONE 364

League's Drug Store

PROFESSIONAL DRUGGISTS

Phone 260

33 Patton Ave.

Davis Louise Miss, h 58 Cherry
*Davis Lucille, elev opr Drhumor Bldg, h 40 Short
Davis Mabel Miss, h Fairview rd Bilt
*Davis Maria C, h 35 Magnolia av
Davis Mary, wid T B, h 100 Atkinson
Davis Mary Mrs, h 28 Short Roberts
Davis Mary E Miss, h Grace (R D 1)
Davis Mattie Miss, h 117 Spears av
Davis Mildred Miss, clk Central Bk & Trust Co, h 29 Ravenscroft dr
Davis Minnie Miss, h Hazel Mill rd W Ashev
*Davis Moses B (Annie), porter, h 75 Ridge
Davis Nancy A Miss, asst Drs Griffith, Orr & White, bds Y W C A
Davis Nancy L, wid B F, h 95 Craven W Ashev
*Davis Nellie, dom, h 195 Pine
Davis Newt (Mollie), h 15 Howard W Ashev
*Davis Noble (Maggie), janitor Drhumor Bldg, h 40 Short
Davis Norman Mrs, rms Y W C A
Davis Norman D, bkkpr, h 80 Rankin av
*Davis Oliver, h 17 Hill
Davis Opal Miss, nurse, h 88 Ora
Davis Osborne (Minnie), driver city, h 4 New
Davis P Walter (Laura A), contr, h 50 Merrimon av
*Davis Reuben (Ida), h 170 Beaumont

BEAM - LINK & CO.

Real Estate, Loans and General Insurance

33½ Patton Ave. Phones 4213-1990

Davis Robt, h Grace (R D 1)
Davis Rose, wid T K, h Grace (R D 1)
Davis Roy (Lora), h 173 Patton av
DAVIS RUSSELL C (Ruth), cashr Central Bank & Trust Co, h 16 Ravenscroft dr—phone 464
Davis Ruth Miss, h 174 Charlotte
Davis Sadie Miss, cosmetician Miss Dale's Marinello Shop, h Southside
Davis Sadie Mrs, h Woolsey av Woolsey
Davis Sallie, wid B R, h 4 Westwood pl W Ashev
Davis Sallie R, wid J E, h 80 Rankin av
Davis Saml A (Lillian A), mchst, h 88 Ora
Davis Saml B (Annie), electrn Battery Park Hotel, h Robertstown S Bilt
Davis Saml F (Minnie), h 15 Short East
Davis Saml N (Ethel), slsmn Slayden Fakes Co, h Fairview rd Bilt
Davis Simon P (Minnie), slsmn Slayden, Fakes & Co, h 58 Park av
Davis Simon P Jr, h 58 Park av
*Davis Sue, dom, h 435 s French Broad av
*Davis Sylvester (Eleanor), porter Bon Marche, rms 145 Poplar
Davis Talmadge T, gro 5 Waynesville av W Ashev, h 95 Craven same
Davis Tennon M (Dolores), chauf S E Co, h 23 Tremont pk W Ashev
Davis Theodore, driver Ashev Cot Mills, bds 97 s Grove
*Davis Thos (Emma), lab, h 20 Hibernia
Davis Thos E (Sarah E), architect 20½ s Spruce, h 34 Hillside

Cecil Business College

3rd Floor New Sondley Bldg.

Bookkeeping, Shorthand, Type-writing and all Allied Subjects.
R. T. CECIL, A. B.
Pres.-Genl. Mngr.

Phone 1100

CAROLINA **Coal** & ICE CO. Phone 130

50 PATTON AVENUE

"M & W" INDIAN

Prompt Delivery Weights Accurate

ASHEVILLE, N. C. (1923) CITY DIRECTORY

203

- Davis Thos J (Ella), h 57 Cherry
- Davis Tony, h 22 Factory Hill
- Davis Troy B (Lena), barber Natl Barber Shop, h Long Woolsey
- DAVIS VASHTI E MISS, head nurse Meriwether Hospital, h same
- *Davis Victoria, dom, h 5 Clemmons
- Davis Virgil (Stella), press fdr Ashev Ptg & Eng Co, h 521 Broadway
- Davis Virginia Miss, rms Y W C A
- Davis W Creed, reprmn J M Hearn & Co, h 28 Short Roberts
- Davis W McKinley, waiter Crystal Cafe No. 3, rms 22 Morsell Bldg
- *Davis Walter (Della), porter S E Co, h 117 Ora
- DAVIS WALTER B (Kate), pres Central Bank & T Co, h 84 n Liberty
—phone 1780
- Davis Walter R (Nannie), wghmstr Sou Ry, h 410 Southside av
- Davis Wendell, mchst, h 158 Park av
- Davis Whitney E (Pearl A), mchst Sou Ry, h 58 Park av
- Davis Wilbur, emp Felmet Bros
- Davis Wilborn, foreman Gas Plant, h 72 Park av
- *Davis Wm, porter Goode's Drug Store
- *Davis Wm (Mary), shoemkr 138 Valley, h same
- *Davis Wm (Bertha), lab, h Chunn's Cove (R D 2)
- *Davis Wm (Ollie M), lab, h 41 Ocala
- Davis Wm A (Callie), gro 40 Woolsey av, Woolsey, h Woolsey (R D 1)
- Davis Wm C (Ximena), phys, h 19 Arlington

CLEMENTS & CHAMBERS
 Exclusive Agents for Edwin Clapp & Son Shoes for
 Men and J. & T. Cousins Shoes for Ladies.
 47 PATTON AVE. PHONE 602

If you get ditched
or wrecked call
our Wrecker the

"Ball o' Fire"

CAZEL AUTO SERVICE COMPANY

Phones—Bus. 358, Night 674, Sundays 2159 111 Broadway

- Davis Win H (Elizabeth), lab, h 175 s Grove
- Davis Wm H (Martha), advertising, 8 Coxe Bldg, h 85 Arlington
- *DAVIS WM S (Corinne) (Davis Bros) and janitor, Drhumor Bldg, h
144 Cllngman av
- *Dawkins Bessie, dom, h 45 Catholic av
- *Dawkins Ella, cook, rms 33 Mountain
- *Dawkins Ernest, lab, rms 79 Ridge
- *Dawkins Estelle, dom, h 20 McDowell
- *Dawkins Felix (Carrie), lab, h 60 Brooklyn al
- *Dawkins Marie, dom, h 493 s French Broad av
- *Dawkins Rice (Mozelle), hlpr Athens Cafe, h 60 Madison av
- *Dawkins Wade (Viola), shoe repr, h 181 Pine
- Dawson Geo E (Leila), mngr Swift & Co, h 332 Hillside
- Dawson Nellie Miss, clk Quality Bakery, h 556 Broadway
- Dawson Rufus (Emily), carp contr, h 556 Broadway
- Dawson Wallace H (Pearle), mngr Swannanoa Athletic Club, h 164
Asheland av
- *Day Callie, dom, h 16 Sorrell
- *Day Frank (Henrietta), lab, h 17 Lincoln av
- Day Ivy G, agt Life & Casualty Ins Co, h 44 Clayton
- Day Jesse M (Della), emp Union News Co, h Ottari rd, Grace
- *Day Robt, lab, h 16 Sorrell
- Dayton Essie Miss, opr Ashev Tel & Tel Co, h 77 Atkinson
- Dayton Jas (Olga), h 77 Atkinson

Hill's

THE
WHITE
MARKET

Phones
3561-3562

City
Market

Country
Sausage

If you want the plain, unvarnished FACTS about this city and section, read

THE ASHEVILLE ADVOCATE

No interests to protect; no political party to defend

Endorsed by The Central Labor Union and all Affiliated Crafts

T. P. JOHNSON & COMPANY

SHEET METAL WORKERS

All Kinds of Roofing, Guttering and Conductor Work—Metal Ceiling, Skylights and Galvanized Iron Cornices

Office and Shop, 157 Biltmore Avenue

Phone 325

RASHID'S CREDIT SHOP

L. J. RASHID, Prop.

Ready-to-Wear Garments for Ladies and Gentlemen

32 PATTON AVE.—2D FLOOR Asheville, N. C.

Conover, Cable, Kingsbury and Wellington Pianos,
Carola and Euphonia Inner Players
THE EUPHONIA REPRODUCING INNER-PLAYER
Factors for MASON & HAMLIN Pianos

CABLE PIANO CO.

15 BROADWAY ASHEVILLE, N. C.

204

ASHEVILLE, N. C. (1923) CITY DIRECTORY

- Dayton Jas E, slsmn Western Caro Auto Co
Dayton Jno H (Fannie), barber 513 w Haywood, h 511 same
Dayton Thos J (Elizabeth), h 77 Atkinson
Dayton Walter W (Hattie), foreman Hans Rees Sons, h 55 Williams
Deadwyler Fannie Emma Miss, clk Gilmer's, rms Y W C A
Deadwyler Jos L (Ada), clk, h Chiles av Kenilworth Pk
Deal Obie B (Minnie), lino opr Ashev Times, h 42 Cumberland av
Dean Claud M, clk U S Circuit Court of Appeals, res Richmond Va
Dean H Clifton, driver Swannanoa Laund, h 26 Vivian av
*Dean Henry (Cora), porter Ashev Seed Co, h 142 Eagle
Dean J Clayton (Hattie), sawyer, h 861 Haywood rd, W Ashev
*Dean Louise, emp S & W Cafeteria
*Dean Wm (Caroline), lab, rms 72 s Spruce
Dean Wm G (Glennie), C P A, h 865 Haywood rd, W Ashev
Deaton Jno C, h 111 Montford av
Deaton Jno D (Elmira), asst automatic superv W U Tel Co, h 25 Mon-
roe pl
Deaver Osborne, student, h Beaverdam rd, Grace
Deaver P Burgin (Mae), foreman Ashev Mica Co, h Beaverdam rd,
Grace
Deaver Troy, emp Ashev Mica Co, h Beaverdam rd, Grace
Deaver W K, rms Y M C A
DeBorde Eliza Mrs, h 6 Stoner rd, Bilt
DeBorde Harry E (Mamie), supt Life & Casualty Ins Co, h 101 Wood-
row av
DeBovis Fisher (Ethel), gro 46 College Park pl, h same
DeBovis Isadore, h 46 College Pk pl
DeBrew Henrietta Mrs, h 13 Gray
DeBrew Ida Mrs, h 59 Fulton
DeBrew Jno (Eskew), emp Ashev Tannery, h 128 Hall
DeBrew Ora Miss, h 13 Gray
DeBruhl Benj (Carrie), hlpr Brownhurst Greenhouses, res New Bridge
N C (R D 4)
DeBruhl Fuller M, clk W U Tel Co, h 44 Philip
DeBruhl Geo W (Hattie), condr Ashev P & L Co, h 44 Phillip
Decker Sarah, wid C E, h 73 e Chestnut
*Dehart Aaron, porter Sou Ry, h Ralph
Deine Lewis, phys Winyah Sanatorium, h same
Deitz Alonzo M (Mabel), supt Howerton-Tirsway, h 26 Charlotte
Delaney Clyde E (Claudia), brkmn Sou Ry, h 154 Bartlett
Delaporte Jno L'Engle (Carmen), trav slsmn Sawyer Gro Co, h 8 Ver-
mont av, W Ashev
Delcampo Jas (Alice), h 15 Blake
Delchamps Annie Miss, tel opr W U Tel Co, h 51 Asheland av
Dellinger C L (Margaret), emp Natl Casket Co, res Balfour N C
*Dellinger Chas (Sallie), lab, h 40 Brick
Dellinger R J, asst dist mngr Imperial Life Ins Co, bds Depot st
*DeLoach Wm, lab, h 118 Church
Deloe Main E (Cora), h 21 Henrietta
DeLoi Jas, draftsman Ronald Greene, h 45 Clayton
Delvechio Robt (Mary Lee), rural carrier Bilt P O, h Hendersonville rd
Demanche Mark, hlpr Ashev Sheet Metal Wks, h 88 Rankin av
Demaree Chester C (Anna H), city bacteriologist, h Sand Hill Rd, W
Ashev
Dempsey Jack, carp, bds 115 Haywood

NOTARY PUBLIC

Office Phone 91—Residence Phone 1174

S. D. HALL & SON

REAL ESTATE BROKERS

S. D. HALL, HUGH C. HALL

64 Patton Ave.

Asheville, N. C.

WEST ASHEVILLE PHARMACY

GEO. A. SHIEDER, Propr..

PRESCRIPTIONS CAREFULLY COMPOUNDED

Headquarters for School Books and Supplies

418 Haywood Road (Next Door to P. O.)—Phone 2316

WEST ASHEVILLE

ASHEVILLE, N. C. (1923) CITY DIRECTORY

205

Dempsey N E, carp, bds 30½ Biltmore av
DeNardo Jos D (Lucy), music tchr 16½ n Pack Sq, h 186 Haywood
Denchfield Arthur L (Sara), phys, 1-2 Candy K Bldg, h 201 Charlotte
*Dendy Albert, waiter Union News Co Cafe Pass Sta, h College
DENDY NATHANIEL W (Christine C), mngr Logan Motor Co, h 45
Houston—phone I543
Denehie Benj H (Martha), mngr People's Coal & Wood Co, h Weaver-
ville rd Woodfin (R D 4)
Denehie Clarence J, h Weaverville rd Woodfin (R D 4)
Denehie Robt, h Weaverville rd Woodfin (R D 4)
Denman Jas (Olive), examr of surveys U S Forest Service, h 124 Broad
Dennis Laura Miss, h 12 Swannanoa av, W Ashev
*Dennis Nannie, cook, rms 72 s Spruce
Denton Daisy Miss, emp Manhattan Ldy, h 158 Coleman av
Denton Geo N (Maggie), firemn Sou Ry, h 80 Ora
Denton J Frank (Mary), landscape gardener 5 Hendersonville rd, h
same
Deppe Jno H (Nannie), auto mech, h 6 Cherry
DeRene Mary E Mrs, dressmkr 305 e College, h same
Dermid Jefferson D (Anna), magistrate, h 19 Wayne, W Ashev
Dermid Junius W (Coila), condr Sou Ry, h 28 n Ann
DERMITT WALTER (Amy P), treas Caro Feldspar Co, contractor and
bulder, 27 Patton av—phone 1331, h 47 e College (see right top
cap lines)
*Derry Wm H (Mattie T), garage 95-97 Valley, h 213 Biltmore av
*DeRumpley Bertha, dom, h 27 Hildebrand
*DeRumpley Geo (Clara), painter, h 32 Hildebrand
*DeRumpley Larkin (Eula), painter 38½ Eagle, h 28 Lincoln
*DeRumpley Prelow (Cora), lab, h 27 Hildebrand
deSayn Elena, propr Sayne Cons of Music
*Deschamps Frances, dom, h 312 Asheland av
*Deschamps Janie, dom, h 312 Asheland av
*DeShields David (Nannie), lab, h 43 (45) Wallack av
Deshler Jno G (Katharine H) (McDonald & Deshlier), and sec-treas
Ashev Home Bldrs, h 65 Edgemont rd (G P)
DeVault Claude (Grace), trav slsmn, h 3 Cumberland pl
DeVault C Vernon (Laura), mngr claim dept Ga Casualty Co, 514 Legal
Bldg, h 37 Arlington
DeVault E Ray (Gwendolyn), cashr Ashev Citizen, h 28 Ravenscroft dr
*DeVault Ernest (Beady), driver, h 77 Wallack av
DeVault Frances Miss, h 37 Arlington
DeVault Katherine Miss, h 216 Patton av
DeVault Wm W (Kate), engr Sou Ry, h 216 Patton av
DEVENDORF WILBUR (Alice M), lessee and mngr Battery Park
Hotel, h Rose Tree Cottage same—phone 4045
Devenish Cecil F, auditor Asheville Overland-Knight (Inc), h 343 Cum-
berland av
DEVENISH DAVID G (Eliza), sec-auditor Citizens Lbr Co, h 193
Montford av
Devenish Mona Miss, bkkpr Citizens Lbr Co, h 193 Montford av
Devenish Nora Miss, h 193 Montford av
Devine Grace Miss, clk W U Tel Co, h 99 Jefferson dr
Devine Hattie Miss, smstrs, h 24 Spring
Devine Henry, clk U-Tote-M Co, h 99 Jefferson dr
Devine Hugh P (Martha), real est, h 99 Jefferson dr

Asheville Power & Light Company
LIGHT AND POWER
Phones: Meter, Sales and Trouble Dept. 879; General Office, 69; Supt's Office 1400

-J. C. MCPHERSON-

PLUMBING, STEAM AND HOT WATER HEATING

Slate and Tin Roofing—Galvanized Iron Work—Hot Air Furnaces

73 BROADWAY

PHONE 133

CRAVEN'S DRUG STORE

End West Asheville Car Line

Phone 3091

STOCK AND SERVICE SECOND TO NONE.

206

ASHEVILLE, N. C. (1923) CITY DIRECTORY

Nichols

Shoe

Co.

Cash

Shoemakers to
the family

7 N. W.

Pack Sq.

Phone 299

Devine Hugh P Jr, h 99 Jefferson dr
 Devine Martha Miss, student, h 99 Jefferson dr
 Devine Maurice, clk, h 99 Jefferson dr
 Devine Mary Miss, student, h 99 Jefferson dr
 Dewesse Cameron E (Mabel), fireman The Manor, h Washington av,
 Grace
 Dewey Chas A (Eddie), plmbr J C McPherson, h Hendersonville rd
 Dewey Edwd, plmbr, h 34 Monroe pl
 Dewey Edwd C, plmbr J C McPherson, h Hendersonville rd
 Dewey Sallie E Mrs, h 34 Monroe pl
 DeYoung Frank (Ruth), pur agt Pied Elec Co, h 80 w Chestnut
 DeYoung Jno T (Fannie L), trav slsmn, h Edgemont rd, Grace (R D 1)
 DeYoung Myrtle Mrs, clk Emporium Dept Store, h 116 Haywood
 DeYoung Ruth Mrs, stengr E M Freck Furn Co, h 80 w Chestnut
 Dezamoba Rudolph, tailor Logan & Moore, rms 26 Woodfin pl
 Dial Ada, wid J H, h 44 Furman av
 Dial Bessie Miss, opr Asheville Tel & Tel Co, h 44 Furman av
 Dial Robt H (Lola), mngr Quality Lunch Room, h 43 Oak
DIAMOND GRID BATTERY CO, official service station Philadelphia
 Diamond Grid Battery; We repair all make batteries, 16 n Spruce—
 phone 3666, G B White propr (see bottom lines)
 Diamond Morris, clothing 28 Biltmore av, h 18 Merrimon av
 Diamond Pauline Miss, h 18 Merrimon av
 Diamond Rosa Miss, clk Morris Diamond, h 18 Merrimon av
 Diamond Sadie Miss, h 18 Merrimon av
 Dickerson Geo W (Bertha), driver Biltmore Dairy, h 270 e College
 Dickerson Jas N (Leonora), driver, h 104 McDowell
 Dickerson Jos E (F Byrd), auditor C E Henderson, h 81 Charlotte
 Dickerson Martha J Mrs, h 44 Clyde
 Dickey Elva M Miss, stengr Bankers Trust & Title Co and notary 55 e
 College, h 132 Spears av
 Dickey Frances E, wid Lorenzo E, h 132 Spears av
 Dickey Philena A Miss, h 132 Spears av
 Dickey Thos J (Emily), h 26 Edgemont rd (G P)
 *Dickey Wm (Ella), h 185 Fayetteville, W Asheville
 Dickinson Edgar C (Willie R), florist, office 48 Patton av, greenhouses
 Murdock av Norwood pk, h 207 Hillside
 Dickinson H Clyde (Vernie), clk Sou Ry, h 11 Clayton
 Dickinson H Donald (Hattie), emp Sou Ry, h 32 n Ann
 Dickman Hayes L, wid Fredk T, h 7 Carolina av Norwood pk
 *Dickson David, porter M V Moore & Co, h 133 Valley
 *Dickson Delia, laund, h 133 Valley
 *Dickson Frank (Mattie), waiter, h 14 Knob
 *Dickson Louis, lab Storage Sup Co, bds 101 Roberts
 *Dickson Rachel, h 133 Valley
 Digges Alex P (Dorothy), lient and clk of Police Court, h 1 Unadilla av
 Digges Geo A (Annie W), h 608 Biltmore av
DIGGES GEO A JR (Nellie), register of deeds office, Court House, h
 528 Biltmore av
DILL HARRY M (Katherine), director physical activities Y M C A, h
 32 College pk pl
 *Dillard Alberta, laund, h 32 Davidson
 *Dillard Arthur, lab, rms 26 Gibbons
 Dillard J Frank, bkkpr Gennett Lbr Co, h 14 Bennett
 *Dillard Jas (Eliza), lab, h 37 Catholic av

WEBB & COOK ELECTRIC CO.

ELECTRICAL CONTRACTORS
ELEVATOR WORK A SPECIALTY

116 PATTON AVE.

PHONE 4456

ASHEVILLE ICE COMPANY

Wholesale and Retail Dealers in Pure Mount Mitchell Ice

8 SOUTH MARKET STREET

PHONES 72 AND 158

RHINEHEARDT'S PHARMACY

WHERE QUALITY AND SERVICE MEET.
PRESCRIPTIONS A SPECIALTY

End of Car Line, West Asheville

Phones—Day, 1627; Night 1619

ASHEVILLE, N. C. (1923) CITY DIRECTORY

207

- Dillingham Alfred M (Sue), far, h Haw Creek (R D 2)
Dillingham Chas F (Phil), agt Life & Casualty Ins Co, h 57 Swannanoa av, W Ashev
- *Dillingham Claudia, cook, h 21 Rector
Dillingham David, driver Chero-Cola Bot Co, h Broadway
Dillingham Dorothy Miss, h 350 Haywood rd, W Ashev
Dillingham Grady, slsmn Chero-Cola Bot Co, h Broadway
Dillingham H Tildon (Grace), depty sheriff, h 350 Haywood rd, W Ashev
- Dillingham Henry C (Dollie), far, h Haw Creek (R D 2)
Dillingham Scott (Alma), stocks, bonds and loans, 20 n Pack sq, rms 39½ Broadway
- Dillingham Wm W (Jeanette), h 117 3d av, W Ashev
Dillon Albert S, h Park av Woolsey (R D 1)
Dillon Fannie A, wid C F, h Park av Woolsey (R D 1)
Dillon Jerry D, lino opr Ashev Citizen, h 119 Hillside
Dillon Jno W (Mary), carp, h 167 Biltmore av
Dills Dovie C, wid C M, h 756 Haywood rd, W Ashev
Dills Emma Mrs, h 756 Haywood rd, W Ashev
Dilworth Sallie E Mrs, h 149 s French Broad av
- *Dinkins Belle, laund, h 34 Max
*Dinkins Maude, laund, h 34 Max
*Dirckes Connie, h 10 Smith
*Dirt Elsie, h 80 Valley
Ditmore Ralph L (Sarah), spl agt Life & Casualty Ins Co, res Arden N C
- Ditto David Mc (Minnie), emp Natl Casket Co, res Candler N C
Divelbiss Eleanor Miss, clk Bon Marche, h 187 Logan av, W Ashev
Divelbiss Jas L, firemn A F D, h 273 s French Broad av
Divelbiss Jos E (Maye), engrn Sou Ry, h 273 s French Broad av
Divelbiss Jos E Jr (Eleanor), clk Sou Ry, h 273 s French Broad av
Divelbiss Winnie Miss, h 273 s French Broad av
Diversion Publishing Co (Inc), 303 Haywood Bldg, publr of Diversion, Grady Hunt pres-genl mngr
- Dixie Home Builders (V M Costill), genl contrs, 45 Amer Natl Bk Bldg
DIXIE POSTER ADV CO, outdoor poster advertising, 4½ n Pack sq (3d fl)—phone 2625, R E Workman mngr (see small side lines)
- *Dixon Ada, h 43 Clingman av
Dixon Alice Miss, stengr div frt clk Sou Ry, h 141 Woodfin
*Dixon Allie, maid 84 n Liberty, h same
Dixon Amelia H, wid Luke, h 141 Woodfin
*Dixon Anna, dom, h 229 Asheland av
Dixon Ballard F (Ollie), tailors and shoemkrs 413 Depot, h 60 Victoria pl
Dixon Bertie O Mrs, housekpr Gladstone Hotel, h same
*Dixon Chas (Daisy), cook, h 64 Livingston
*Dixon Christopher, porter, h 182 Pine
Dixon Cornelia Mrs, stengr Greene & Goodman, bds Western Hotel
*Dixon David, porter M V Moore & Co, h 133 Valley
*Dixon Edwin W Rev (Mary), pastor St Paul Bapt Church, h 44 Clingman av
*Dixon Jessie M, laund, h 47 Velvet
*Dixon Leola, eatiing hse 46 s Market, h 43 Clingman
Dixon Lois Miss, h 141 Woodfin
*Dixon Louetta, h 38 Cumberland av

ENTERPRISE GARAGE
Brook St., Biltmore, N. C.
General Repair Work.—We will repair your car at night if you can't spare it in day time. All work Guaranteed. Ford Parts, Tires, Tubes, Accessories. Gasoline, oil, greases, Etc. Cars called for & delivered
Phone 2777

Dixie Poster Advertising Co.
R. E. WORKMAN, Mngr.
Outdoor Poster Advertising—A-A Service
4½ N. Pack Square (3d fl)
Phone 2625

William Coleman & Company

REAL ESTATE—FIRE INSURANCE

18-21-22 Electrical Building

Phone 2496

Visitors Welcome !!

Asheville Chero-Cola Bottling Co.



208 ASHEVILLE, N. C. (1923) CITY DIRECTORY

Halsey Leavitt

INSURANCE

Life, Accident, Health and Fire

—LOANS—

39 American Natl. Bank Bldg.

Phone 1236

- Dixon Louis W. (Bertie O), bkkpr, bds Gladstone Hotel
 Dixon Louise Miss, clk Miss E J K Moore, h 141 Woodfin
 *Dixon Mary, soft drinks 48 Clingman, h 44 same
 *Dixon Paul (Mary), porter Brown Book Co, h (r) 219 Blitmore av
 Dixon Sanford, student, h 141 Woodfin
 Dixon Wm T (Cornelia), meat ctr Kiibler & Whitehead, bds Western Hotel
 *Dizard Edna, dom, h 15 Gibbons
 *Dizard Edwd (Mary), lab, h 15 Gibbons
 *Dizer Geo (Mollie), porter, h 20 Curve
 Do-Drop-In (S I Blomberg), cigars, soft drinks and shoe shine parlor, 1 e College
 Doak W C (Ardimon Park Quarry), res Jenkins Bldg
 *Dobbins Jas (Stella), lab Sou Ry, h 60 Valley
 *Dobbins Jos, porter Swannanoa-Berkeley Hotel, rms 24½ Eagle
 *Dobbins Lucile, tchr Stephens-Lee Schl, h 60 Valley
 Dobson Marguerite Miss, stengr Kenilworth Hosp, h 94 Starnes av
 Dobson Roxie Miss, stengr, h 66 Flint
 *Dobson Sadie, maid Bartlett Sanatorium, h same
 Dobson Thos W, gardener, h 66 Flint
 Dockery Grover, h 312 Broadway
 Dockery Mabel Miss, opr Ashev Tel & Tel Co, h 312 Broadway
 Dockery Thos L (Julia), genl foremn City Stables, h 312 Broadway
 *Dockins Arthur, lab, h 226 Asheland av
 *Dockins Essie, laund, h Brooklyn, S Bilt
 *Dodd Emerson, lab, h 27 (a) Campbell
 Dodd Fredk F (Eva H) (Blue Ridge Gro Co), h Larchmont rd (R D 1)
 *Dodd Jos P (Eugenia), truck driver, h 55 Wallack av
 *Dodd Robt, chauf J D Earle Feed Co
 *Doddy Albert, lab, h 17 Hill
DODGE "YOU DRIVE 'EM" CO (The) (D W McFadden), Dodge cars for hire without drivers, 33 Patton av—phone 357

IDEAL PAINT & VARNISH CO.

Wholesale and Retail Distributors

DeSOTO Paints, Stains, Varnishes

"Save the Surface and You Save All!"

422 Haywood Road Phone 1058 W. Asheville, N. C.

THE DODGE "YOU DRIVE 'EM" CO.

DODGE CARS FOR HIRE

WITHOUT DRIVERS

By Mileage, Hour, Week or Month

PHONE 357

OFFICE 33 PATTON AVE.

- Dodson Frances H Mrs, h 7 Rosewood av
 Doe Wm B (Flora), v-pres-mngr Carrier Adjuster Co, res Skyland N C
 "Dogwood Cottage," Albemarle Park
 Doherty Wm D (Elizabeth), music teacher, h 5 Fulton
 Dolan Chas M (Sallie O), registrar Oteen h 5 Angle Bilt

EDWARD A. FARLEY

R. L. CHANCE, Manager

Head to Foot Outfitters for Men, Women and Children

(Charge Accounts Solicited)

16 SOUTH PACK SQUARE—PHONE 176

ZIMMERMAN & SMITH

PUBLIC ACCOUNTANTS

PHONE 2697

60½ PATTON AVENUE

ASHEVILLE, N. C. (1923) CITY DIRECTORY

209

Dolliver Alpha D, h 183 Pearson dr
 Dolliver Dlos S (Agnes), lumberman, h 183 Pearson dr
 Donaho Emma Miss, supt Buncombe Co Children's Home, h same
 Donald Helen Miss, stengr Ashev Sup & Fdy Co, h 122 Woodrow av
 Donald Jos M (Leila S) (Donald & Donald), h 344 Merrimon av
 Donald Minnie L Miss, h 122 Woodrow av
 *Donald Ollie (Rhoda), emp Ashev Paving Co, h 124 Church
 Donald Sidney G (Donald & Donald), h 344 Merrimon av
 Donald & Donald (Sidney G and Jos M Donald), furniture, 26 Broadway
 Donaldson Robt G (Della), gro 246 Patton av, h 330 w Haywood
 Doneghy Mary Mrs, h 78 Edgemont rd
 Donovan Wm, brklyr J E Joyner, h 34 Asheland av
 Donovan Annie Miss, rms Y W C A
 Donovan Maggie Miss, housekpr Dr C P Ambler, h 72 Broadway
 Donnahoe Beulah Miss, h 131 Merrimon av
 Donnahoe Earl, h 131 Merrimon av
 Donnahoe Emma Miss, in chg Children's Home, h same
 Donnahoe Jefferson, h 131 Merrimon av
 Donnahoe P Albert (Kate) (Donnahoe & Co), h 131 Merrimon av
DONNAHOE & CO (P A Donnahoe), real est, 1-2 Temple Ct—phone 649
DONNAN GEO W (Mary), mngr Ashev Sup & Fdy Co, h 157 Asheland av—phone 894
 Donnann Mary Miss, tchr Ashev High Schl, h 157 Asheland av
 Donnell Edwd, h 156 e Chestnut
 Donnell Raymond, h 156 e Chestnut
 Donnell Wm H, mngr Natl Casket Co, h 156 e Chestnut
 *Dooley Georgia, dom, h 138 Poplar
 *Dooley Hester, dom, h 138 Poplar
 *Dooley Thad (Alice), chauff, h 20 Bay
 Dotson Alice, wid J E, h 58 Swannanoa av, W Ashev
 Dotson Grace Miss, h 58 Swannanoa av, W Ashev
 Doughen Caroline Miss, rms Y W C A
 Dougherty Jno E, bkkpr T S Morrison & Co, bds 66 Asheland av
 Dougherty Jos M (Rebecca), engrn Sou Ry, h 163 Park av
 Dougherty M Ruth Miss, nurse Clarence Barker Mem Hosp, h 16 All Souls' Crescent Bilt
 Doughew Carolyn Miss, clk W U Tel Co, bds Y W C A
 Doughty Alice Miss, h 110 Sunset dr
 Doughty Katie E Miss, h 110 Sunset dr
 Doughty Mildred Miss, opr Ashev Tel & Tel Co, h 45 n Spruce
 *Douglas Bascomb (Capitola), cook, h 291 e College
DOUGLAS ELWOOD L (Ethel), sec-treas McEwen Lbr Co, h 299 Hill-side—phone 3041
 *Douglas Fred, chauff, h 22 Fagg
 Douglas Geo J (Adelaide), ins, h 53 Pearson dr
 *Douglas Henry S (Mittie), porter, h 34 Hazzard
 Douglas Henry T (Cora), bkkpr McEwen Lbr Co and notary, 212 Haywood Bldg, h 228 Rankin av
 Douglas Kenneth E (Vivian), spel del P O, h 39 Clingman av
 Douglas Marguerite Miss, h 53 Pearson dr
 Douglas Rosella, wid Jno, h 73 Beverly rd, W Ashev
 Douglas Wm D (Auto Lunch), rms Modern Home Hotel
 Dover Decatur K (Sue), agt Life & Casualty Ins Co, h 151 Swannanoa av, W Ashev
 *Dover Fredk, painter, h 32 Aston pl

W. H.**Rymer**
Incorporated**P
I
A
N
O
S**12 Govern-
ment St.
Formerly
Known as
Battery
Park Place

100 Charlotte St.

The Charlotte St. Pharmacy, Inc.
"YOUR NEAREST DRUG STORE"

Phones 924-925

MOALE & MERIWETHER Real Estate and Insurance

Phone 661

CITY AND SUBURBAN PROPERTY Farms and Timber Lands

Laundry
12
Penland
Phone
2000

ASHEVILLE LAUNDRY

LAUNDERING & DRY CLEANING

Cleaning
81
Broadway
Phone
1234

210 ASHEVILLE, N. C. (1923) CITY DIRECTORY

Shampooing,
Manicuring,
Facial and
Scalp
Treatments.
Marcel and
Permanent
Waving.
Hair Tinting
Hair Goods.

**MRS.
DALE'S**

MARI-
NELLO
SHOP
Phone 1671
36 Haywood
Street.

Your
College
Vance's
Practical
Business
College

33½
Patton
Avenue
Phone
3841-J

Dover Willie May Miss, opr Ashev Tel & Tel Co, h 124 s Grove
Dover Winnie Miss, opr Ashev T & T Co, bds 16 Hilliard la
Dowdy Geo R (Ada), emp C W P Co, h Burnsville Hill Woodfin (R D 5)
DOWDY ROBT C, collr Coml Service Co, res Winst-Salem N C
Dowling Jennings W (Alice), condr Pullman Co, h 5 Brook Bilt
*Downs Bertha, dom, h 188 Southside av
*Downs Ethel, dom, h 188 Southside av
*Downs Henry (Etta), plstr, h 188 Southside av
Downs Jno M, police, h 146 s French Broad av
*Downs Jno W (Susan), lab, h 35 Curve
Downs R Bingham, student, h 146 s French Broad av
Downs Ruth Miss, cashr Goode's Drug Store, h 146 s French Broad av
*Downs Wm (Rachel), lab, h 55 Clemmons
Downs Wm D, student, h 146 s French Broad av
Dowtin Robt, mech Curry Motor Co, h Brevard rd, W Ashev
Dozier Jno E (Esperance), slsmn The Texas Co, h 625 Merrimon av,
Woolsey
*Draft Ora, dom, h 31 Max
Drake Claude, attdt Highland Hosp, h same
Drake Elsie Miss, clk, h 319 Broadway
Drake Gus O (Russie), carp, h 16 Ridge, W Ashev
Drake Jack T (Belle), electr, h 4 Hyde, W Ashev
Drake Jno R (Hannah), condr St Ry, h 319 Broadway
Drake Luther W, gro 311 Broadway, h 319 same
Drake Rupert P, bricklyr, bds 54 Biltmore av
Drake T Lee, carp, bds 374 w Haywood
Drake Wm H (Mildred), carp, h 30 Philip
*Drayton Lillian, cook, h 514 s French Broad av
Drennan Ernest P (Hattie), carp, h 95 Cherry
Drew Wm P (Eva), frt claim adjuster Sou Ry, h 25 s French Broad av
Dreyer Detlef J, architect 1-2-3 Classic Bldg 78 Patton av—phone 2661,
h Chiles av Kenilworth pk
Drhumor Building, 48½ Patton av, P R Allen agt
Driskill F Mrs, bindery dept Hackney & Moale Co, h Ashev (R D 4)
Driver Wm, h 5 Flint
*Drummond Lillie, dom, h 26 Sassafras
Drye Corinne Miss, h 60 Highland
Drye Jno W (Anna), farmer, h 60 Highland
Dryman Minnie, wid Frank, h 26 Edgemont rd
Dryman Thos P, carp, bds 24 Short Roberts
Duck Minnie E Miss (Polly Parsons), h 110 Rankin av
Ducker Bergen, h Durham av, W Ashev
Ducker Jas F (Reda), tchr, h Durham av, W Ashev
Duckett Alonzo L (Gertrude), electr inspr and chief A F D, h 75 Cherry
Duckett Arthur, h 23 Buxton
Duckett Carl, h 28 Wayne, W Ashev
Duckett Claude (Anna), carp, h 29 Hyde, W Ashev
Duckett Ernest, steam ftr Union Plmbg Co, h 28 Wayne, W Ashev
Duckett Esther Miss, h 28 Wayne, W Ashev
Duckett Harold (Helena), presser Poole's Dye Wks, h 67 Vermont av,
W Ashev
Duckett Herbert D (Johnie), depty sheriff, h 165½ Biltmore av
Duckett Howard, h 198 (204) Woodfin
Duckett Martha E, wid Thos B, h 112 Hendersonville rd
Duckett Oscar W, rural carrier P O, h 198 (204) Furman av

THE RED BUS LINE, INC.

Operates Busses on Regular Schedule Between

ASHEVILLE, HENDERSONVILLE, BLACK MOUNTAIN, WAYNESVILLE, N. C.,
AND GREENVILLE, S. C.—SPECIAL BUSES ANYWHERE.

Office 65 Biltmore Av.—Phone 3906

Branch, 1 Biltmore Av.—Phone 3686

J. E. CARPENTER

JEWELER

DIAMONDS, WATCHES, JEWELRY—FINE WATCHMAKING AND ENGRAVING
PACK SQUARE PHONE 797

ASHEVILLE, N. C. (1923) CITY DIRECTORY 211

DUCKETT RALPH G (Caroline), auditor The Manor, h Holly Hock Cottage—phone 3156

Duckett Robt D (Virginia), carrier P O, h 247 s Grove

Duckett Robt L (Mary), carp, h 28 Wayne, W Ashev

Duckett Thos M, bkkpr Court House, h 112 Hendersonville rd

Duckett Walter H (Mary), h 23 Buxton

Duckworth J Edgar, auto mech Weaver Motor Co

Duckworth Tillmore, brkmn Sou Ry, rms 106 Bartlett

Duckworth Wm T (Margaret), slsmn O D Revell and notary 15 Revell Bldg, h 102½ Haywood

DuBose F Walton (Folie), trav slsmn, h 227 Summit

*DuBose Henry (Uezella), lab, h 174 s Grove

*Duff Lawrence (Minnie), cook S & W Cafeteria, h 73 Eagle

*Duffy Amelia, cook, h 108 Pine

Dugal Chas (Alice), propr New Coml Hotel 422½ Depot, h same

Dugal Marie Miss, h 422½ Depot

Duke Annie Mrs, h 39 East

Duke Clifton M, yd clk Sou Ry, h 393 Merrimon av

Dukes Edwd S, h 14 Pearson dr

*Dukes Jno (Annie), lab, h S Ashev

Dukes Mary L Miss, h 14 Pearson dr

Dukes Susan Miss, tchr Montford Av Schl, h 14 Pearson dr

*Dukes Warren M (Sallie), carp Sou Ry, h 108 Louie

Dula Pheba Miss, dressmaker 194 Woodfin, h same

Dumas Millard A (Estelle), inspr Sou Ry, h 40 Tremont, W Ashev

DUN R G & CO, mercantile agency 329 Haywood Bldg—phone 4075, J M Hearon mngr

Dunaway Jas E (Ramsey & Co), res Augusta Ga

Duncan Adele Miss, h 71 Highland

Duncan Anderson F (Virginia), plmbr, h 71 Highland

Duncan Brady D, carp, bds 239 s Grove

*Duncan Brooks C, presser Albert Adams, h 20 Herman av

*Duncan Chas (Joella), lab, rms 78½ Eagle

*Duncan Fred, janitor, h 148 Poplar

DUNCAN JOS C (Mabel), mngr Strand Theatre, ofc 17½ Patton av—phone 244, h 94 Starnes av—phone 4245

Duncan Parmlee (Mattie), lab Sou Ry, h 308 Depot

Duncan Robt W, mngr Star Theatre, h 9 Old Ashev Club Bldg

Duncan Schuyler C (Ida), sec foreman Sou Ry, h 308 Depot

Duncan W Thos (Delia), mtrmn Ashev P & L Co, h 68 Asheland av

DUNCAN WM F (Josephine), asst cashr The Natl Bank of Commerce and notary same, h 246 Montford av—phone 1723

Dunham Harry A (Ella), propr Dunham's Music House, h 224 Patton av

Dunham Maude Miss, clk Dunham's Music Hse, h 224 Patton av

DUNHAM'S MUSIC HOUSE, 14-n Pack sq—phone 420, H A Dunham propr

Dunlop Chas S, h Glendale rd (G P)

Dunlop Esther Miss, opr Ashev Tel & Tel Co, h 51 Adams

Dunlop Inez Miss, opr Ashev Tel & Tel Co, h 51 Adams

*Dunlop Jno, brkmn Sou Ry, h 117 Ora

Dunlop Jno T Mrs, h 34 Courtland av

Dunlop Jos P (Laura), h Glendale rd (G P)

Dunlop Jos P Jr, h Glendale rd (G P)

*Dunlop Rufus (Sallie), lab, h 216 Beaumont

Dunlop Wm J (Jennie B), cold drinks I Craven W Ashev, h same

Falk's Music House
High Grade Pianos, Player Pianos, Edison Diamond
Disc Talking Machines, Victrolas and Graphonolas.
76 Patton Avenue. Phone 206

By Our
Deeds You
Shall
Know Us

**Mc-
Dowell
&
Roberts**

GENERAL
CONTRACTORS

17 Church
Street

Capability,
Integrity
and
Responsi-
bility.

DR. T. C. TUCKER

X-RAY EQUIPMENT

DR. CARRIE TUCKER

DRS. TUCKER & TUCKER

CHIROPRACTORS

321-322 Haywood Bldg.

Phone 3837—Res. 329

Asheville, N. C.

STEPHENSON STUDIO

Portraits, Kodak Finishing, Enlarging, Art Pictures

Picture Framing

Phone 4251

10 1/2 N. Pack Square

INVESTMENTS

BLUE RIDGE REALTY CO.

JAS. E. WHITESIDE & SON

For Quick Action—Phone 406

8 Government St.
Room 7 Coxe Bldg.

RENTALS

**Thomas
Hume**

I
N
S
U
R
A
N
C
E

10 Electrical
Building
Phone 3136

212

ASHEVILLE, N. C. (1923) CITY DIRECTORY

Dunn Albert C, emp Manhattan Ldy, h 45 Madison av
Dunn Arthur E (Lennie), musician, h 97 Cherry
Dunn Clarence (Hattie), painter, h Brookshire rd S Bilt
Dunn Dudley (Mae), h Macon av Sunset dr
Dunn Edwd E, embalmer Robt J Lewis Funeral Home, rms 97 e College
Dunn Eliza C, wid W L, bds The Alexandria
Dunn Elmer, painter, h Brookshire rd S Bilt
Lunn Elsie, wid W L, h 244 Rankin av
Dunn F Josephine, wid Geo, h 45 Madison av
Dunn J Edwd, clk Owl Drug Store, h 382 s French Broad av
Dunn Jas T (Florence), carp, h 520 Haywood rd W Ashev
Dunn Luella F Miss, h 244 Rankin av
Dunn May Miss, h 45 Madison av
Dunn Virgie Miss, h Brookshire rd S Bilt
DUNN WM L, physician and surgeon 16 1/2 Haywood—phone 818, h
223 Hillside (Log Bungalow)—phone 773
Du Pont Morris, h 200 Montford av
Durand Walter Y (Sara), h 72 Baird
*Durant Matilda, cook 61 n French Broad av, h same
Durham Ben; J (Fannie L), dentist Oteen, h 23 Biltmore rd Bilt
Durham Ethel L Miss, h 23 Biltmore rd Bilt
Durham Hill (Eula), priv sec, rms 96 e College
Durham Jno L (Ella), cold drinks 469 w Haywood, h 475 same
Durham Life Insurance Co, 4-5 Classic Bldg, J F Rhodes supt
*Durham Nellie, maid D C Waddell, h 217 Asheland av
Durham Thos L, v-pres Slayden, Fakes & Co, res Hendersonville N C
Durrett Fredk E student, h 92 Woodfin
Durrett Jno R (Carrie), slsmn Brown Realty Co, h 92 Woodfin
*Dusenbury Florence, h 64 Hill
*Dusenbury Lula A executive sec Y W C A (Phillis Wheatley branch) h
64 Hill
*Dusenbury Viola, tchr Hill St Schl, h 64 Hill
Dutton C A (Alma), mech Sou Ry, h Louisiana av W Ashev
Duyck Ornie Miss, asst cashr Kress', h 42 Center
*Dyer B D, presser Elwood Yellock, h 185 Southside av
*Dyer Lyda, laund, h 163 Valley
*Dyer Maria, cook 34 Lawrence pl, h same
Dyer Mary Miss, rms Y W C A
Dyer W Grady (Flora), agt Imperial Life Ins Co, h 478 w Haywood
Dyer Wm J (Dollie), emp C W P Co, h 2 Casket bottoms Woodfin
(R D 4)
Dysart Troy B (Mary), mngr S B Penick & Co, h Dorchester av W
Ashev

E

North Carolina Realty Co.

J. H. GROGG, Sec.-Treas.

78 Patton Ave. Phones: Office 2581; Res. 2981

We Buy, Sell and Exchange All Kinds of

REAL ESTATE ANYWHERE

Asheville, N. C.

Earl Motor Sales Co, 42 s Spruce, Philip Miller mngr



DIAMOND GRID BATTERY CO.

G. B. WHITE, Propr.

Official Service Station Philadelphia Diamond Grid
Battery. We Repair all Makes.

16 N. Spruce St.

Phone 3666

"WE ARE PROUD OF OUR WORK"

TIDDY & HALL

JAMES M. HALL, Owner

AUTOMOBILE PAINTING, UPHOLSTERING AND TOP MAKING

Corner Penland & Walnut Streets.

Phone 2904

ASHEVILLE, N. C. (1923) CITY DIRECTORY

213

Earle Addie Miss, h 90 n Liberty

EARLE BLANCHE E MISS, cashr and bkkpr The Manor, h same—
phone 9175

*Earle Ethel, dom, h 98 Dorchester W Ashev

Earle J D Feed Co (Jno D Earle), whol, Roberts cor Depot

Earle Jno D (Bessie) (J D Earle Feed Co), pres Chesterfield Mill Co,
h 90 n Liberty

*Earle Josephine, laund, h 98 Dorchester W Ashev

*Early Ada, laund, h 115 Wallack av

Early Harvey O (Ida), switchmn Sou Ry, h 136 State W Ashev

Early Herbert J (Effie), mech Coml Truck Service Sta, h 26 Morgan av

Early Sion T (Harriett), carp, h 72 Hanover W Ashev

Earnest Wm F (Jennie), gro 250 Patton av, h same

Earwood Chas C (Charlotte), miller Bilt Milling Co, h Fairview rd Bilt

Earwood Chas W (Deborah), painter Excelsior P & P Hse, h 30 Vir-
ginia av W Ashev

Earwood Chester E, student, h Fairview rd Bilt

Earwood Dowain C, trucker Sou Ry, h 150 Bartlett

Earwood Geo A, h 90 Sand Hill rd W Ashev

Earwood Jno H, carp R L Radford, h Fairview rd Bilt

Earwood Melvin D, trucker Sou Ry, h 150 Bartlett

Farwood Susan, wid W P, h 90 Sand Hill rd W Ashev

Earwood W Riley (Susan), h 28 Virginia av W Ashev

Easley Fred G, emp Ashev Ldy, h 283 e Colleege

Easley Jno H (Hattie L), emp city water dept, h 283 e Colleege

Easley Jno P, emp Ashev Ldy, h 283 e Colleege

EASTMEAD G E, sec-treas Hans Rees' Sons, res New York City

*Easterlin Wm (Estelle), cook, h 2 Dundee

East Wm J (Evelyn R), architect 330 Haywood Bldg, h 201½ Broadway

Eatman Chas M, U S tax collr P O, h 9 Aston pl

Eanes Hugh P (Effie), h 5 Halldane apts

*Eaton Fannie, clk, h 244 Asheland av

Eaton Jno H (Elizabeth), plstr, h 390 w Haywood

Eaton Jos T, clk Piedmont Electric Co, h 390 w Haywood

Ebbs Bros & Co (C J and P D), whol gros 129 Roberts

Ebbs Cauley J (Ebbs Bros & Co), res Marshall N C

Ebbs Plato D (Kate) (Ebbs Bros & o), h 27 Richmond av W Ashev

Ebbs Roy F (Lucy), teller Wach B & T Co, h 63 Spruce

Eberly Edmond R (Nellie), clk M V Moore & Co, h 21 Fulton

Eberly Kathryn Miss, stengr Richd Baer & Co, h 21 Fulton

Eberly Norton, h 21 Fulton

Echerd Edwin R (Bessie), supt mails P O, h 302 Hillside

Echerd Roy J (Maude), firemn Sou Ry, h 2 Pine Grove av

ECHO PUBLISHING CO, publr of The Oteen Echo 9 Coxe Bldg—
phone 3626, C A Sloan pres, J W Jones Jr v-pres, T A Vincent sec-
treas

Lehols R Paul, switchmn Sou Ry, bds 418 Southside av

Fekel Oscar F (Hester V), phys 217-218 Haywood Bldg, h 70 Austin av

*Eckles Calvin (Birdie), brklyr, h 41 Lincoln av

ECONOMY GARAGE (Chas H Wells, Jack Prnett), automobile repair-
ing, filling station, oils, greases, etc, 605 Haywood rd W Ashev

ECONOMY SHOE SHOP, first class shoe repairing 612 Haywood rd
W Ashev—phone 425, J A Clark propr

Asheville Power & Light Company
Meter, Sales and Trouble Dept. Phone 879; General Office, 69; Superintendent's Office, 1400
STREET RAILWAY
ELECTRIC LIGHT AND POWER
GAS

FINLEY'S DRUG STORE

ALWAYS BUSY BUT AT YOUR SERVICE

Nunnally's Candies. Nyal Remedies. Eastman Kodaks and Supplies
PHONES 3200 and 3201 402 DEPOT ST.

FORM 8

ASHEVILLE CONSTRUCTION CO.

GENERAL CONTRACTORS

Merchants' Freight Hauling, Heavy Hauling, Dirt Moving, Furniture Moving
Cement, Sand and Stone Prompt Service

Phones: Office 223, Depot 645, Quarry 1087

Office, 20 North Pack Square

214

ASHEVILLE, N. C. (1923) CITY DIRECTORY

B. FRANK GUDGER & CO.

REAL ESTATE AND INSURANCE

32-33 Electrical Bldg. Phone 228

(Opposite Patton Avenue Entrance to Postoffice)

Economy Store (The) (Inc), dry gds 12 Biltmore av, I H Kahn pres,
Mrs Helen Kahn v-pres, Mrs Dora Rappart sec-treas
Economy Tailor Shop (The) (Mrs Edith Grubbs), 10½ Church
*Eddings Arthur (Janie), lab, h 8 Gudger
*Eddings Henry (Texas), lab, h 180 Eagle
*Eddings Olive, dom, h 180 Eagle
Edgar A A, ice cream mkr Caro Creamery Co, bds 117 s Liberty
Edge Bonnie Miss, h Woodfin (R D 4)
Edge Hattie Miss, h Woodfin (R D 4)
Edge Mary Lee Miss, h Woodfin (R D 4)
Edge Thos L (Lizzie), gro Weaverville rd Woodfin, h same (R D 4)
Edge Wm, h Woodfin (R D 4)
*Edgerton Columbus, lab, h 21 Haid
*Edgerton Jos, chauff J D Earle Feed Co
*Edgerton Lucile, maid 75 n Liberty, h same
*Edgerton Luvenia, cook, h 18½ Hilliard la
*Edgerton Mack (Ina), lab, h 21 Haid
➡ **EDGERTON** see also **EGERTON**

EDGEWOOD COTTAGE SANITARIUM 112 Sunset dr—phone 678, Miss
A H O'Connell propr

Edgeworth Lura Mrs, h 44 Montford av
Edgeworth Patricia Miss, h 44 Montford av
Edmisten Rodney H (Chaney), fruit dlr, h 96 Park av
Edmonds A Fulton (Minnie), boarding 1½ w Walnut, h same
Edmonds Arthur (Clara), emp Asheville Tannery, h 264 Westwood av W
Ashev

Edmonds Chas (Sallie), tex wkr, h Herron av W Asheville
Edmonds Jas R (Ella), gro 281 Waynesville av W Asheville, h same
Edmonds Jas W (Eva), carp, h 195 Bartlett
Edmonds Jesse E (Emaline), chauff Ebbs Bros & Co, h 17 Atkinson
Edmonds Julius G (Mary A), gro and meats 739 Haywood rd W Asheville,
h 76 Park av

Edmonds W Edgar (Rachel L), riveter Asheville S & F Co, h 80 Michi-
gan av W Asheville

Edmonds Wm, h 76 Park av
Edmonson Mamie Mrs, clk M V Moore & Co, h 122 Asheland av
*Edney Andrew (Reesie), lab, h Brooklyn S Bilt

*Edney Pinkney, lab, h Brooklyn S Bilt
Edney Plato (Mabel), carp, h 40½ Central av
Edney R Hubert (Evelyn), foremn Z V Creasman, h 40½ Central av
Edney Roy G, brkmn, bds 428½ Depot

Edwards Absalom B, h Beaverdam rd Grace
Edwards Addie M, wid Gwyn, h 18 Louisiana av W Asheville
Edwards Annie Miss, student, h 29 Ravenscroft dr
Edwards Beauregard E, carp, rms 24 w College (3d fl)

EDWARDS BERT O (Emorie), physician (practice limited to tubercu-
losis), 12 to 17 New Sondley Bldg—phone 3551, office hours 9 a m
to 12 m and 2 p m to 4 p m, h 133 Anandale av—phone 4232

Edwards Bonnie Miss, tchr, h 68 Buxton
Edwards Byron J, clk Edwards Stove Co, h 68 Buxton
Edwards Chas L, emp Natl Casket Co, h Beach N C

EDWARDS CHAS P (Helen), physician (eye, ear, nose and throat),
303-5-7 Legal Bldg—phone 2017, office hours 9 a m to 12:30 p m,
and 2 to 5:30 p m, h 397 Montford av—phone 3670

Asheville Plumbing & Heating Co.

A. J. HUVARD, Erecting Engineer

CONTRACTORS AND ENGINEERS

32 N. Lexington Av. Phone 2637

Asheville, N. C.

Mountain City Laundry

PHONES 426 AND 427

THE NATIONAL BANK OF COMMERCE

With Modern Methods and Complete Facilities Invites Your Business

CAPITAL AND SURPLUS \$125,000.00

ELEVEN CHURCH STREET

PHONE 462

ASHEVILLE, N. C. (1923) CITY DIRECTORY

215

WALTER DERMITT, CONTRACTOR AND BUILDER

27 PATTON AVE. JOBBING AND REMODELING PHONE 1331

Edwards Chas P, clk Edwards Stove Co, h 68 Buxton
 Edwards Claude D (Harriet), slsmn, h 46 Orchard
 Edwards Clyde (Mollie), h 32 Williams
 Edwards Dennis, mech Goodlake Motor Co, h Mars Hill
 Edwards Dora A, wid Wm S, mngr Edwards Stove Co, h 68 Buxton
 Edwards Edgar E (Sara), poultry farm, h Hazel Mill rd W Ashev
 *Edwards Edwd, lab, h 37 Gujger
 Edwards Ernest J (Eunice B), carp, h 71 Henrietta
 Edwards Eugene F (Pearl), carp, h 41 State W Ashev
 Edwards F E Mrs, h 51 Montford av
 Edwards Florence E Miss, asst bkkpr E C Jarrett, bds 18 Central
 Edwards Frank H (Eva), clk Grace Supply Co, h 574 Merrimon av extd Grace (R D 1)
 Edwards Fred P, acct Zimmerman & Smith, res Weaverville N C
 Edwards Harriet M Mrs, stengr Battery Park Bank, h 46 Orchard
 *Edwards Hattie, emp Highland Hosp
 Edwards Henry E, student, h 138 Virginia av Norwood pk
 Edwards Herman, lab, h 109 Avery
 *Edwards Homer (Lola), lab, h 25 Silver
 *Edwards Ida, dom, h 6 Short McDowell
 Edwards Ida Miss, h Fairview rd Bilt
 Edwards Iley, h 895 Haywood rd W Ashev
 Edwards J Fabius (Lala), tmstr, h Hazel Mill rd W Ashev
 Edwards Jas R (Ola), welder Ashev Welding Co, h 86 Swannanoa av W Ashev
 Edwards Jno A (Carrie G), pipe ftr Sou Ry, h 55 Bartlett
 Edwards Julia Miss, stengr, h 29 Ravenscroft dr
 Edwards Katherine Mrs, h 19 Austin av
 Edwards L Columbus (Bessie), shoemkr 445 Depot, h same
 Edwards Lillie, wid J H, h 10 Marcellus
 Edwards Louis E, agt Durham Lf Ins Co, h 10 Woodley av Norwood pk
 Edwards Lula Mrs, h 406½ Southside av
 Edwards Lula J Mrs, clk Emporium Dept Store, res Weaverville N C
 *Edwards Mamie, cook, h 29 Dickinson
 Edwards Margaret Mrs, bkkpr Co Board of Education, h 96½ Haywood
 Edward Melville G Miss, tengr Citizens Bk, h 10 Marcellus
 Edwards Minnie Miss, h 15 Buffalo W Ashev
 *Edwards Mitchell, emp Highland Hosp
 Edwards Nellie Miss, clk Moxley's Sandwich Shop & Cafe, h Weaver-ville rd Grace
 Edwards Otho L (Eulalie), agt Durham Life Ins Co, h 10 Woodley av Norwood pk
 Edwards Plato, student, h 68 Buxton
 Edwards R B, supt Buncombe Co Reformatory, h same
 Edwards Stove Co, stoves 83 Patton av, Mrs D A Edwards mngr
 Edwards Thos V, barber Central Barber Shop, rms 6 Old Asheville Club Bldg
 Edwards Tirzah Mrs, propr The Belvedere 29 Ravenscroft dr, h same
 Edwards Verna Miss, h 895 Haywood rd W Ashev
 *Edwards Vernon (Mattie), lab, h 37 Gudger
 Edwards Vivian Miss, h Beaverdam rd Grace
 Edwards Walter D, propr Stonehedge Sanitarium, h same

ENTERPRISE GARAGE
 Brook St., Biltmore, N. C.
 General Repair Work.—We will repair your car at night if you can't spare it in day time. All work Guaranteed. Ford Parts, Tires, Tubes, Accessories. Gasoline, oil, greases, Etc. Cars called for & delivered
 Phone 2777

L. F. GOOLEY, Proprietor
CHAMPION SHOE HOSPITAL
 REPAIRERS OF SHOES OF ALL KINDS
 No. 6 Government St.
 Asheville, N. C.
 Phone 600

Carolina Machinery Co.

Founders, Machinists and Jobbers of Mill and Tannery Supplies. We Make all Kinds of Castings in Iron, Brass or Aluminum.

We Also Furnish Skilled Mechanics for Boiler Repairs. Phones: Office 590, Shops 2517

DEALERS IN ARMLEDER AND DEFIANCE TRUCKS
MERCHANTS TRANSFER & COAL COMPANY

FREIGHT, FURNITURE AND CONTRACT HAULING
 Highest Grades of Crown, Blue Gem and Jellico Coals

27 PATTON AVENUE

OFFICE PHONE 1331-3067

**J. R.
 Patter-
 son
 & Son**

General
 Insurance

1 1/2 Bilt-
 more Ave.
 Phone 570

SOUTHERN LIFE & TRUST CO. OF GREENSBORO, N. C.

"The Largest Service to The Largest Number"
 Complete Protection: Life, Disability, Double Acci-
 dent Indemnity, Accident and Health Insurance.
 Asheville Office, 510 Legal Bldg.

J. H. MORRIS
 W. P. MORRIS
 J. E. LINDER

216 ASHEVILLE, N. C. (1923) CITY DIRECTORY

- *Edwards Wm, lab, h 37 Gudger
 Edwards Wm (Bessie), lab, h 109 Avery
 Edwards Wm S (Mary), trav slsmn, h 895 Haywood rd W Ashev
EDWARDS WM W (Grace), genl sec Y M C A, h 45 Charlotte—
 phone 2830
 Efrd Wm A (Grace), druggist, h 40 Victoria pl
 Edbert Wilmoth Mrs, h 140 Asheland av
 *Egerton Pink (Maggie), lab, h 49 Black
EGERTON see also **EDGERTON**
 Ehle Emma Mrs, mngr The Piping Hot and boarding 286 Charlotte, h
 same
 Ehrlich Herman (Ehrlich's Quality Shoe Shop), h 198 Broadway
 Ehrlich's Quality Shoe Store (Wm and Herman Ehrlich), 27 Patton av
 Ehrlich Rosa Mrs, h 198 Broadway
 Ehrlich Wm (Ehrlich's Quality Shoe Shop), h 198 Broadway
 Eidson Berta Miss, h 220 s French Broad av
 Eidson J Wm (Helen), asst city tax collr, h 233 s French Broad av
 Eidson Maxie Miss, h 233 s French Broad av
 *Eiford Jas (Sarah), cook, h 20 Rector
 Eiland Clayton L (Mary), foreman The Pullman Co, h 20 Pine Grove av
 Eisner Ethel Miss, chiropodist 12 Citizen Bldg, h 48 n French Broad av
EK AUGUST W, sec Imperial Life Ins Co, res Wilmington N C
 *Elam Jennie, laund, h 32 Grail
 Elbermar (The), sanitarium 35 Victoria rd, Miss M E Sherwood mngr
 Electrical Building (offices), 62 Patton av
ELIAS BERNARD (Susanna) (Sou Steel & Cement Co) and sec-treas
 Sou Coal Co, h 69 Edwin pl—phone 2510
ELIAS DONALD S (Sou Steel & Cement Co), and pres Sou Coal Co,
 rms 20-21 Medical Bldg
ELIAS LEWIS W (Frances), phys 70 e College—phone 307, h Moun-
 tain av Woolsey—phone 1327
 Elick Elizabeth, wid D A, h 8 DeWitt
 Elk Mountain Orchard & Nursery Co (J T Bledsoc, E L Ray, J J Nich-
 ols and N T Robinson), 10 n Pack sq
 Elkins Bonnie Mrs, h Burnsville Hill Woodfin (R D 5)
 Elkins Chas L (Alice), chauf Ebbs Bros & Co, h Hazel Mill rd W Ashev
 Elkins Clay (Irene), carp, h 404 Haywood rd W Ashev
ELKINS HERBERT E (Presley & Elkins), h 149 Asheland av
 Elkins Jas, h 437 w Haywood
 Elkins Jno D (Augusta), engr, h Bradley Hill W Ashev
 Elkins Lola Miss, clk Kress', h 437 w Haywood
 Elkins Mark C (Mollie), barber 455 w Haywood, h 437 w Haywood
 Elkins Wm C (Finetta), blksmith Ashev Sup & Fdy Co, h 10 Logan av
 Elkins Wm L, clk H J Olive, h 437 w Haywood
 Elks Home, 75 1/2 Broadway, F M Somerville custodian
 Elledge Jno W (Lily), overseer Ashev Cotton Mills, h 64 Roberts
 Elledge Nellie, wid Jas W, h 508 Haywood rd W Ashev
 Ellenburg Walter L (Annie Mae), slsmn Ashev Barber Sup Co, h 40
 Vance
ELLER ADOLPHUS H, v-pres Wach B & T Co, res Winston-Salem
 N C
 Eller Alice Miss, h 390 w Haywood
 Eller Dorothy Miss, clk Felmet Bros, h 391 w Haywood
 Eller Douglas, clk Pennell's Cigar Store, h 391 w Haywood
 Eller Eugene E (May), pres Ashev Home Bldrs h 65 Anandale av

THE BATTERY PARK BANK

ASHEVILLE, N. C.

CITY, COUNTY AND STATE DEPOSITORY

Capital \$100,000.00

Surplus and Profits \$175,000.00

Keener Transfer & Auto Service

J. F. KEENER, Owner

Prompt Baggage Delivery—First Class Auto Service—Furniture Moving

Office Opp. Sou. Ry. Station Asheville, N. C. Phones 1405, 1415 Glen Rock Box 544

ASHEVILLE, N. C. (1923) CITY DIRECTORY 217

Eller J Frank clk P O, h 181 Asheland av
 Eller Jarvis, clk Sou Ry, h 39 n Ann
 Eller Johanna Mrs, bkkpr Zimmerman & Son, h Westwood pl W Ashev
 Eller Katherine, wid B F, h 181 Asheland av
 Eller Nannie, wid J C, h 54 5th av W Ashev
 Eller Robt, helper Ashev S & F Co, h Weaverville
 Eller Thos N (Florence), foremn Sou Ry, h 391 w Haywood
 Elleg Y Delsie, wid Jas, h 39 n Ann
 Elliott Allen car repr Sou Ry, bds 63 Tiernan
 Elliott Holloway W (Lois), mtrmn Ashev P & L Co, h 124 s Grove
 Elliott Jas W, tel opr Postal Tel Co, rms 33 Asheland av
 Elliott Jessie B, wid Chas B, h 14 Edgemont rd (G P)
 Elliott Roland J (Eula), h 15 Blake
 Elliott W Avery (Addie), trav slsmn Dr T C Smith Co, h 58 Asheland
 Elliott Wade Q (Pauline), condr Ashev P & L Co, h 169½ Asheland av
 *Elliott Zella laund, h 14 Latta
 *Ellis Edwd (Alice), cook, h 118 Black
 Ellis Geo S mng'r J Elwood Cox Mfng Co, bds 7 All Soul's Crescent Bilt
 Ellis Herbert A (Eva), clk Ry M S, h Carolina av W Ashev (V H)
 Ellis Robt L (Nancy) (Coca-Cola Bottling Co) (Ellis & Beadles), h 52-Edgemont rd
 *Ellis Tandy, lab Ashev S & F Co, h s Spruce st
 *Ellis W Edwd (Florence), lab, h 42 Herman av
 *Ellis Willis, lab, rms 22 Davidson
 Ellis & Beadles (R L Ellis, N N Beadles), soda fountains and supplies, 90-92 Biltmore av
 *Ellison Foster, lat h 25 Clemmons
 Ellison J Herbert (Lillian E), clk J A Baker, h 35 Montford av
 Ellison Jas, clk W H Rickards, h Beaver Dam
 *Ellison Robt, porter Ashev Barber Shop, h 17 Atkins
 Elmore Ernest L (Kate), (Elmore & Son), h 318 Haywood rd w Ashev
ELMORE GEO E (Fannie B), (West Asheville Real Estate Co), h 6 Mitchell av w Ashev
 Elmore Jessie Mrs, h 16 Anandale av
 Elmore Jno M, (Elmore & Son), h 373 w Haywood
 Elmore Ralph, h 6 Mitchell av w Ashev
 Elmore & Son, (J M & E L Elmore), furn 313 w Haywood
 Elting Fannie Miss, h 4 Woodlawn av
 Elting Isaetta Miss, h 4 Woodlawn av
 Ely Horace G (Katherine), real est, h Woodland rd (G P)
 Embler Aaron Rev, pastor The Holiness Ch, h Emma
 Embler Conley C (Lena), chauff Ramsey & Co, h Emma
 Embler Floyd, chauff Ramsey & Co, h Emma
 Embler Naman, chauff C D Kenny Co, h Park av
 Embler Perd, driver Ashev Blue Gem Coal Co, bds 98 Jefferson dr
 Embler T Grover (Myrtle L), electrn, h 126 s French Broad av
 Embler W C, tinner T P Johnson & Co
EMBLEMED see also **AMBLER**
 *Emerson Edith, h 63 Clemmons
 *Emerson Minnie, h 63 Clemmons
 Emery Thos (Annle), painter, h 35 Hall
 *Emlow Vernia, dom, h 18 Gaither
EMPORIUM DEPARTMENT STORE (Jack L Blomberg), 2 Biltmore av—phone 4166
 *England Edwd (Elizabeth), h (r) 177 Greenlee av

LIFE, Health and Accident
Insurance Combined in One
FORM of Policy
EAlso 20-Year ndowments
& Liberal Straight Life Contracts
HOME Company
ENTIRELY Safe and Strong.
ACCIDENTS Are Frequent
LIFE Is Uncertain
TAKE One Today.
HOME Money Home Spent
Imperial Life Insurance Company
 Home Office Asheville, N. C. Phone 495

MOALE & MERIWETHER Real Estate and Insurance
 Phone 661
 GENERAL AGENTS UNITED STATES FIDELITY AND GUARANTY CO.

ROBT. J. LEWIS FUNERAL HOME FUNERAL DIRECTORS
AND EMBALMERS
Lady Assistant - Auto Ambulance Service 97 E. College Street Phones 62-683

Plumbing and Heating

For Quick Service Call

J. R. RICH CO.

21 BROADWAY

PHONE 364

League's Drug Store

PROFESSIONAL DRUGGISTS

Phone 260

33 Patton Ave.

218

ASHEVILLE, N. C. (1923) CITY DIRECTORY

Engleman Betram W, student, h 726 Haywood rd W Ashev
Engleman Matt (Delia), trav slsmn, h 726 Haywood rd W Ashev
English Arthur, slsmn Haynes-McCormick Co, h 77 Starnes av
English Bryan (Victoria), emp C W P Co, h Chestnut Hill (R D 4)
English Chas L (Luiala), emp Sou Ry, h 10 Fagg
English Guy C (Effie), lineman Postal Tel Co, h 32 Carter
English J M & Co (J M English) mnfrs and whol lumber, 10 Temple ct
English Jas M (Blanche) (J M English & Co), and v-pres Williams & Fulgham Lbr Co, h 110 Cumberland av
English Jerome (Rena) cabt mkr, h Chunn's Cove (R D 2)
English Ola Miss, tchr, h 110 Cumberland av
English R Louis (Margaret), truck driver, h 1 Spring
English Ruth Miss, student, h 110 Cumberland
Enloe Andrew C (Frances), engr Sou Ry, h 244 s French Broad av
Enloe Betty K, wid J F, h 145 Park av
Enloe J Frank, student, h 145 Park av
Enloe Jessie Miss, clk Pack Sq Book Co, h 145 Park av
Enloe Louise Miss, cashr Dinty Moore's Cafe, h 145 Park av
Enloe Ruby Miss, clk Bon Marche, h 145 Park av
Ensley Arthur (Ruby), painter, h 111 Waynesville av W Ashev
Ensley Clay C (Clara), mchst Carrier Adjuster Co, h Jonesville
Ensley Dock C (Margaret), condr Sou Ry, h 387 s French Broad av
Ensley Edwd E (Fannie), condr Sou Ry, h 259 Southside av

SAMPLE FURNITURE CO.

New and Second Hand Furniture, Stoves and Ranges
55-57 Broadway Phone 2471

Ensley Walter (Sallie K), helper McRary & Son, h R D 5
ENTERPRISE GARAGE (A T Taylor, J V Hildebrand), auto dealers, repairers, accessories, supplies, gas and oils Brook nr Reed, Biltmore, P O. Box 572 (see side lines)
Enthoffer Edwd J (Edith), h 83 Arlington
Enthoffer J Edwd, h 83 Arlington
ENWRIGHT JNO H, asst mngr Langren Hotel, h same
Epley Chas L (Madge), firemn Sou Ry, h 41 Phiifer
Epley Emily, wid J C, h 80 Atkinson
Epley Mary, wid Chas, h 11 Williams
Epperson Claude A (Helen), chauf, h 24 Hyde W Ashev
*Epps Claude (Hattie), blksmith The Market St Mach Shops, h (r) 177 Hill
*Epps Geo, lab, rms 23 Lincoln av
Epps Gilbert W (Odessa), sec Ashev & E Tenn R R Co, h 102 n Holland
Epps J G, barber Oteen, bds 78 Biltmore av
*Epps Jas A (Gertrude), porter Pullman Co, h 14 Fairview
Epstein Nathan (Sou Hide & Junk Co), rms 54 Biltmore av
Equitable Life Assurance Society of N Y, 301 Oates Bldg, J J Conyers spl agt
Erb Vincent Jr (Nancy M), interior decorator 6 Coxie Bldg, h 288 s French Broad av
Ericsson Eric (Christina), inspr W P Co, h 1 All Souls Crescent Bilt

For Life, Accident and Health Insurance See **MARTIN** or His Men.

Metropolitan Life Ins. Co.

61-64 American Natl. Bk. Bldg.

Phone 2011

CAROLINA Coal & ICE CO. Phone 130

50 PATTON AVENUE

"M & W" INDIAN

Prompt Delivery Weights Accurate

ASHEVILLE, N. C. (1923) CITY DIRECTORY 219

- Ericsson Frank (Flora), electrn, h 360 Broadway
 Ericsson Marguerite Mrs, tchr Montford Av Schl, h 1 All Souls Cres- cent, Bilt
 Ericsson Mildred Miss, student, h 1 All Souls Crescent Bilt
 Ernst Wm (Delle), with Champion Fibre Co, h 84 Edwin pl
 Erskine Michael A (Mary), dist mngr Ashev T & T Co, h 21 n Liberty
 Ervin Jno A (Katherine), condr Sou Ry, h 7 Vernell
 Ervin Robt C (Fairy L), condr Sou Ry, h 41 Montford av
 Erwin Ann Talbot Miss, librarian Pack Mem Pub Library, h 174 Chestnut
 *Erwin Annie, cook, h 9 Mountain
 Erwin Ella S, wid S B, h 174 w Chestnut
 Erwin J Bulow, h 174 w Chestnut
 Erwin Katherine Miss, h 101 Furman av
 Erwin Marcus (Susan), atty and notary 205 Oates Bldg, h 101 Furman
 Erwin Marcus Jr, student, h 101 Furman av
 Erwin Mary V Miss, student, h 101 Furman av
 Erwin Miley Miss, h 174 w Chestnut
 Erwin Nan T Miss, h 174 w Chestnut
 *Erwin Priscilla, dom, h 30 New
 *Erwin Rachel, dom, h 9 Mountain
 Eshelman Langford (Frances M), h 72 Henrietta
ESSANCEE ADVERTISING (G O Shepherd), 59 Haywood—phone 1426 (see p 21)

CLEMENTS & CHAMBERS
 Exclusive Agents for Edwin Clapp & Son Shoes for Men and J. & T. Cousins Shoes for Ladies.
 47 PATTON AVE.
 PHONE 602

If you get ditched or wrecked call our Wrecker the

"Ball o' Fire"

CAZEL AUTO SERVICE COMPANY
 Phones—Bus. 358, Night 674, Sundays 2159 111 Broadway

- Estes Jas C, waiter Crystal Cafe No 2, rms 22 Morsell Bldg
 Estes Poindexter D (Margaret), gro and meats 362 Depot, h 96 Bartlett
 Estridge Mabel C Mrs, h 191 e Chestnut
 *Etheridge Alex, lab, h 108 Pine Grove av
ETHERIDGE HOWARD G (Ethel G), asst sec Masonic Bodies, office 80 Broadway—phone 648, h apt 4, 124 Montford av—phone 4355
 Euris Frank (Anna), mehst, h 12 Woodrow av
 *Evans A B, porter Pullman Co, h 20 Hill
 Evans Alma Miss, stengr Chas M Britt Co, h 166 s French Broad av
 *Evans Arthur B (Masaline), porter The Pullman Co, h 20 Hill
 *Evans Arthur L, student, bds 20 Hill
 Evans Chas (Dollie), h 26 Murdock av
 Evans Cornelia Mrs, asst Ottari Osteopathic Sanatorium, h same
 Evans Dixon, h 119 Cumberland av
 Evans Dorcus R, wid C A, h 96 Louisiana av W Ashev
 Evans Dorothy Miss, stengr Fredk Rutledge & Co, h 96 Louisiana av W Ashev
 Evans Edwd J (Catherine), dentist 3½ s w Pack sq, h 27 n Ann
 *Evans Elmore (Mittie), cook, h 104 Clingman av
 Evans Florie Miss, tchr Asheland Av Schl
 *Evans Frank (Maria), lab, h 11 Jason
 *Evans Frank A (Alethia), dentist 4 Y M I Bldg, h 19 Hill
 *Evans Fred, barber, h 19 Hill

Hill's
 THE WHITE MARKET
 Phones 3561-3562
 City Market
 Country Sausage

If you want the plain, unvarnished FACTS about this city and section, read

THE ASHEVILLE ADVOCATE

No interests to protect; no political party to defend
 Endorsed by The Central Labor Union and all Affiliated Crafts

T. P. JOHNSON & COMPANY

SHEET METAL WORKERS

All Kinds of Roofing, Guttering and Conductor Work—Metal Ceiling, Skylights and Galvanized Iron Cornices

Office and Shop, 157 Biltmore Avenue

Phone 325

220 ASHEVILLE, N. C. (1923) CITY DIRECTORY

RASHID'S CREDIT SHOP

L. J. RASHID, Prop.

Ready-to-Wear Garments for Ladies and Gentlemen
32 PATTON AVE.—2D FLOOR Asheville, N. C.

Evans Geo J (Myrtle) (Drs Sinclair, Evans, Barker & Williams), h Macon av
EVANS GEO M (Ellen F), bkkpr Asheville Country Club, h Park av Woolsey
 Evans Geo S (Georgianna), mtrmn Asheville P & L Co, h 70 Blanton
 Evans Hobart (Viola), auto mech, h 287 Hillside
 *Evans Ida M, h 19 Hill
 Evans J Albert, pipe ftr, h 96 Louisiana av W Asheville
 Evans Jas E (Olive), chauff Asheville Paving Co, h Fairview rd Bilt
 *Evans Jesse (Mattie), lab, h 226 Flint
 Evans Jos (Rosa), gro 76 Pine, h 42 Madison av
 Evan Lee C (Mira), foremn Chero-Cola Bot Co, h Asheland av
 *Evans Lewis (Rosa), lab Swift & Co, h 145 Livingston
 *Evans Lillian, dom, h 14 Hazzard
 Evans Louise Mrs, h 50 Asheland av
 *Evans Maggie, dom, h 14 Hazzard
 *Evans Marcus B, bds 20 Hill
 Evans Marguerite Miss, h 152 Murdock av
 *Evans Marvin, lab, h 28 Pearson dr
 *Evans Mittie, waitress, h 104 Clingman av
 Evans Phidillia P (Eleanor R), agt Metropolitan Life Ins Co, h 152 Murdock av
 *Evans Polly, laund, h 14 Hazzard
 Evans Ruby Miss, student, h 152 Murdock av

The Miller Press, Inc., Printers

Conover, Cable, Kingsbury and Wellington Pianos,
Carola and Euphonia Inner Players
THE EUPHONIA REPRODUCING INNER-PLAYER
Factors for MASON & HAMLIN Pianos
CABLE PIANO CO.
ASHEVILLE, N. C.
15 BROADWAY

*Evans Ruth H, student, h 20 Hill
 Evans Saml, h Bingham Hghts
 Evans Saul, trav slsmn Stand Oil Co, rms 16-17 Medical Bldg
 *Evans Solomon (Gertrude), lab, h 19 Baxter
 *Evans Thos, lab, h 226 Flint
 Evans Turner H, bag clk Sou Ry, h 165 Asheland av
 Evans W A Mrs, h 119 Cumberland av
 Evans W Arthur (Ella), gro 451 w Haywood, h 453 same
 *Evans Wm H (Maggie), cook, h 116 Eloise
 Evans Wm L (Della), soft drinks 32 w College, h 39 Central av
 Eve A Emerson (Myrtle M), court stengr, h Bingham Hghts W Asheville (R D 5)
 Eve Kate E, wid C W, h 137 Westbrook av W Asheville
 Everett Jas H (Myrtle), gro Rumbough pl (H H) W Asheville, h same
 Everett Jesse J Dr (Clara), h 20 Baird
 Everett Jno H (Mary C), piano tuner, h 19 Tremont pk W Asheville
 Eversman Alice Miss, tchr Sayne Cons of Music
 *Eves Carrie, laund, h 48 Pine
 Ewers Frank J, mech Plemmons Motor Co
 Ewers Jno (May), h 271 Haywood
 Ewing Lillian M Miss, bkkpr Bon Marche, h 88 Central av
 Ewing Ruth M Miss, h 88 Central av
 Excelsior Paint and Paper House, 34 Broadway, H H Johnson mngr

CITIZENS ELECTRIC CO.

C. T. JOHNSON, Mngr.

ELECTRICAL CONTRACTORS—FIXTURES AND SUPPLIES

3 WALNUT STREET

PHONE 3761

Bon Marche

ASHEVILLE'S QUALITY DEPARTMENT STORE

Cor. Patton and Lexington Avenues

Phone 2500

ASHEVILLE, N. C. (1923) CITY DIRECTORY

221

F	North Carolina Realty Co.
	J. H. GROGG, Sec.-Treas.
	78 Patton Ave. Phones: Office 2581; Res. 2981
	We Buy, Sell and Exchange All Kinds of REAL ESTATE ANYWHERE Asheville, N. C.

F & G COMPANY (L L Froneberger, J G Gillis), real estate and insurance 300-303 Oates Bldg—phone 3311 (see card below)

L. L. FRONEBERGER	J. G. GILLIS
F. & G. Company	
REAL ESTATE AND INSURANCE	
PROMPT AND COURTEOUS TREATMENT	
300-303 Oates Bldg.	Phone 3311

Factor Nathan (Ray), dept mngr Bon Marche, h 192 Broadway
 Factor Ray Mrs, clk Bon Marche, h 192 Broadway
 Fagan Isadore, gro 54 e Woodfin, h 16 Orchard
 Fagan Max, gro 2 Brick, h same
 Fagan Rebecca Mrs, gro 86 Eagle, h 16 Orchard
 *Faggart Mary, laund, h 10 Choctaw
 Pain Myra, wid N W, h 73 Montford av
 *Fair Arthur J (Iva), helper McRary & Son, h 88 Black
 *Fair Clarence (Letha), lab, h 30 Herman av
 *Fair Cora, laund, h 32 Grail
 *Fair Cora, dom, h 104 n Lexington av
 Fair Jos O (Mattie), painter, h 97 West
 *Fair Willie, dom, h 86 Pine
 *Fair Wm, helper Taylor Feed & Flour Co, h 104 n Lexington av
 Fairchild Alice Miss, clk G W Fairchild, h 610½ Haywood rd W Ashev
 Fairchild Geo W (Eunice) garage 608 and gro 610 Haywood rd W Ashev
 h 610½ same
 Fairchild Jack L, mechst G W Fairchild, h 610½ Haywood rd W Ashev
 Fairchild Lucile Miss, student, h 610½ Haywood rd W Ashev
 Fairchild Roy D (Lessie), electrn, h 83 2d av W Ashev
 Fairchild Ruth Miss, h 610½ Haywood rd W Ashev
 Fairchild Wilma Miss, clk Emporium Dept St, h 610½ Haywood rd W Ashev
 "Fairmont Terrace" end Woodland rd, res L B Jackson
 Fairview Cottage Sanitarium Sunset dr, Mrs E M Mears supt

**ELECTRIC
FLAT IRONS**

Phones: Meter, Sales and Trouble Dept. 879; General Office, 69; Supt.'s Office 1400

ASHEVILLE POWER & LIGHT COMPANY

- J. C. MCPHERSON -

PLUMBING, STEAM AND HOT WATER HEATING

Slate and Tin Roofing—Galvanized Iron Work—Hot Air Furnaces

73 BROADWAY

PHONE 133

CRAVEN'S DRUG STORE

End West Asheville Car Line

Phone 3091

STOCK AND SERVICE SECOND TO NONE.

**Nichols
Shoe
Co.**

Cash
Shoemists to
the family

7 N. W.
Pack Sq.

Phone 299

WEBB & COOK ELECTRIC CO.
ELECTRICAL CONTRACTORS
ELEVATOR WORK A SPECIALTY
116 PATTON AVE.
PHONE 4456

222 ASHEVILLE, N. C. (1923) CITY DIRECTORY

- Faith Cottage (Compton Rescue Home), 53 Atkinson, Miss Jeanette McGregor matron
 Fakes Martha, wid B R, h 182 Cumberland av
 *Falconer Jas, lab, h 165 e College
FALK CASIMIR PROF, propr Falk's Music House, h 45 Blanton—phone 585
FALK'S MUSIC HOUSE, pianos, player pianos, organs, victrolas, Edlson diamond disc records, musical mdse etc 76 Patton av—phone 206
 Prof Casimir Falk propr (see side lines)
FALKENSTEIN CHAS E asst mngr Mutual Oil Co, Asheville Filling sta, Broadway Auto Service, Skyland Auto Sup Co, Midway service sta and Sunset Service Sta, rms Y M C A
 *Falls Gertrude, dom, h 64 Poplar
 *Falls Louisa, laund, h 64 Poplar
 Fanning E Homer (Ina), clk Ry M S, h 43 s French Broad av
 Fanning Emory, student, h 43 s French Broad av
 Fanning Francis J (Katherine) (Ashev Paving Co), h 32 Panola
 Fanning Leslie J, v-pres Asheville Club
 Fanning Ruth Miss, student, h 43 s French Broad av
 Fant Bessie Miss, tchr W Asheville Schl
 *Fant Major (Bessie), lather, h 60 Madison av v
 *Fant Taylor (Lillie), driver Sou Coal Co, rms 123½ Southside av
FARLEY EDWARD A, head to foot outfitters for men, women and children (cash or credit), 16 s Pack sq—phone 176 R L Chance mngr (see bottom lines)
 *Farley Jessie, dom 262 Hillside, h same
 Farlow Frank, h 15 Hall
 Farlow Harley L (Ennes), mill wkr, h 506 Haywood av
 Farlow N Albert (Hallie), textile wkr, h 15 Hall
 Farlow Oscar W (Janie), driver Western Produce Co, h 351 w Haywood
 Farmer Eva Miss, tchr Asheville High Schl, h 185 Pearson dr
 Farmer Frances T Mrs, h 185 Pearson dr
 *Farmer H Lee, porter Palais Royal, h 99 Choctaw
 Farmer Mary E, wid Ambrose W, h 138 Virginia av Norwood pk
 Farmer's Ready Lunch (Miss Donie Guthrie), 18 n Lexington av
 Farnsworth David L, waiter Quality Lunch Room, h 299 e College
 Farnsworth Jos T, slsmn, h 299 e College
 Farnsworth Lou, wid G W, h 299 e College
 Farnsworth Ralph E (Pearl), chauff Rogers Gro Co, h 284 e College
 Farnsworth Wm R (Stella), agt Met Life Ins Co, h 16 Anandale av
 *Farr Coleman (Hester), porter Sou Ry, h 289 e College
 Farr Geo, clk Piedmont Elec Co, h Woolsey (R D 1)
 Farr Wm (Eva), pres-genl mngr Piedmont Electric Co, h Woolsey (R D 1)—phone 1549
 Farrell Andrew J (Brock & Farrell), h 22 s French Broad av
 Farrell J M, slsmn, rms Y M C A
 Farrell Oscar, chauff Lexington Mkt Co, h 51 Rankin av
 *Fashion Sarena, dom 301 Merrimon av, h same
 Fashion Shop (The) (T K Darrough), clothing 20 Battery Park pl
FATER'S CIGAR STORE (David H and Edward I), cigars, tobacco, stationery, souvenirs, newspapers, magazines and Maillard's candies, 3 Haywood—phone 102
FATER DAVID H (Bessie G), (Fater's Cigar Store), h 74 Courtland av—phone 4233
 Fater Edwd I (Elizabeth), (Fater's Cigar Store) h 7 Arizona apts

ASHEVILLE ICE COMPANY

Wholesale and Retail Dealers in Pure Mount Mitchell Ice

8 SOUTH MARKET STREET

PHONES 72 AND 158

RHINEHEARDT'S PHARMACY

WHERE QUALITY AND SERVICE MEET.
PRESCRIPTIONS A SPECIALTY

End of Car Line, West Asheville

Phones—Day, 1627; Night 1619

ASHEVILLE, N. C. (1923) CITY DIRECTORY

223

Fater Murray, h 74 Courtland av
*Fatiller Wm, lab, rms 34 Miller
FAULKNER ABNER W (Sarah), mngr Ashev Ice Co, h 167 Pearson dr—phone 188
Faulkner Gertrude, wid Danl H, h Brooklyn S Bilt
Faver Anna W Mrs, mngr Martha Washington Candy Store, rms Elks Bldg
Faver Wm A (Anna W), rms Elks Bldg
*Faucette Giles (Ellen), lab, h 79 Ridge
Faucette Jno W (Nettie E), dentist 16-17 Electrical Bldg, h 6 Carolina apts
Fawcett Edwd C (Sarah H), bldg contr 6 Cornelia, h same
Fawcett Thos H, student, h 6 Cornelia
Feagin Gertha Mrs, h 393 Merrimon av
*Feamster Cora, emp Ashev Steam Ldry, h 25 Dickinson
Fears Mary E Mrs, h 20 Anandale av
FEATHERSTON CLARA M, wid A A, h 23 Woodfin—phone 204
Featherston Vida L Mis, sec The Inland Press, bds The Avonmore
Featherstone Cameron E, carp, h 10 Blanton
Featherstone Cameron E mail div P O, rms 28 Candy Kitchen Bldg
Featherstone Columbus, h 10 Blanton
Featherstone Emma Miss, h 180 Charlotte
*Featherstone Forest (Anna), lab, h 3 Black
Featherstone Horace M (Louise), painter, h 141½ Asheland av
Featherstone James G (Dena), mech J H Creasman, h 4 Central av
Featherstone Mamie Miss, h 180 Charlotte
Featherstone Mermiam (Mary), h 10 Blanton
FEDERAL BUILDING, Patton av at Haywood st
*Feemster Annie, h 132 Hill
Feezor Epsie Mrs, boarding Warren av S Bilt, h same
Feezor Jno (Epsie), watchman Bilt Hosp, h Warren av S Bilt
Feezor Sarah Miss, tchr, h Warren av S Bilt
Feerman Helen Miss, rms 17 Monroe pl
Felder David G (Blanche), condr Pullman Co, h 15 Baker W Ashev
Felder Eugene, h 228 Montford av
Felder Hugh M, teller Central Bk & Tr Co h 228 Montford av
Felder Ida, wid E E h 228 Montford av
Felder Louise R Miss h 228 Montford av
Felmet Andrew H (Ellen), city tax collr, h 2d av W Ashev
Felmet Carl H (Iva), slsmn Morris & Co, h 11 Highland
Felmet Bros (C L, W V and F M) gros 347 w Haywood
Felmet Claude L (Estelle) (Felmet Bros), h Chatham rd Woolsey
Felmet Frank, h 148 Rankin av
Felmet Fred M (Fannie) (Felmet Bros), h 23 Park av
Felmet Gay M (Effie), mngr Bilt Milling Co, h 66 Summit S Bilt
Felmet Jack, h 158 Pennsylvania av W Ashev
Felmet Jas B (Ida), lino opr Ashev Citizen, h 148 Rankin av
Felmet Mark E (Lona), barber, h 169 Asheland av
Felmet Wm V (Alice M), (Felmet Bros), h 158 Pennsylvania av W Ashev
Felstone Co (The) (Inc), building stone, office 326-27 Haywood Bldg, plant S Bilt, C M Gravatt pres-treas, W L Gravatt v-pres-sec
Felthaus Frank, bkkpr Z V Creasman, h 36 Clayton
Felthaus Gertrude Miss, asst Drs Sinclair, Evans, Barker & Williams, h 36 Clayton

ENTERPRISE GARAGE
Brook St., Biltmore, N. C.
General Repair Work.—We will repair your car at right if you can't spare it in day time. All work guaranteed. Ford Parts, Tires, Tubes, Accessories. Gasoline, oil, greases, Etc. Cars called for & delivered.
Phone 2777

Dixie Poster Advertising Co.
R. E. WORKMAN, Mngr.
Outdoor Poster Advertising—A-A Service
4½ N. Park Square (3d fl)
Phone 2625

MUTUAL LIFE INSURANCE CO. OF NEW YORK

HILL & BIRD, District Managers

"We would not only be glad to show you our Policy but would consider it a privilege to furnish information concerning any Life Insurance contract."

Room 34 Amer. Natl. Bank Bldg.

Phone 2831

Visitors Welcome !!

Asheville Chero-Cola Bottling Co.



Halsey Leavitt

I
N
S
U
R
A
N
C
E

Life, Acci-
dent, Health
and Fire

—LOANS—

39 American
Natl. Bank
Bldg.

Phone 1236

- Felthaus Lillian Miss, hbkpr Union Plmhg Co, h 36 Clayton
- Felthaus Lillie M, wid Anthony, h 36 Clayton
- Felthaus Margaret Miss, student, h 36 Clayton
- Ferguson Angus M (Ida), h 14 Albemarle rd
- *Ferguson Annie, h 7 Atkins
- Ferguson Eric J (Doris), clk Goode's Drug Store, h 168 Patton av
- *Ferguson Florence, laund, h 101 s Market
- *Ferguson Gordon T (Nora), barber H L Appleby, h 7 Atkins
- Ferguson Harvey L (Gertrude), inspr Sou Ry, h 51 Greenwood pk W Ashev
- *Ferguson Hattie, furn rooms 64 s Spruce, h same
- Ferguson Henry, waiter Plaza Cafe & C Kitchen Bilt, rms Plaza Bldg
- *Ferguson Ida, laund, h 22 Smith
- Ferguson Jas R, slsmn Hackney & Moale Co, h Lodge Bilt
- *Ferguson Janie, cook, h 7 Atkins
- Ferguson Lawrence (Greeta), clk Goode's Drug Store, h 168 Patton av
- *Ferguson Lula, h 7 Atkins
- *Ferguson Lula E, laund, h 101 s Market
- *Ferguson Otis (Pluma), chauff, h 73½ Madison av
- *Ferguson R Nathan (Effie), news agt Union News Co, h 158 Patton av
- *Ferguson Saml J (Hattie), lab Ashev Sup & Fdry Co, h 64 s Spruce
- *Ferguson Walter, lab Sou Ry, h Clingman av
- *Ferguson Walter, lab, h 29 Madison
- Ferguson Wm C (Laura), slsmn, h 166 e Chestnut
- *Ferguson Willie E, laund, h 101 s Market
- Ferrell Etta Mrs, clk The Leader, h 376 w Haywood
- Ferrell Wm E (Leon L), slsmn Natl Bis Co, h 30 Vermont av W Ashev
- *Ferry Bruce, lab, h 8 Madison
- *Few Janie, tchr Stephens-Lee Schl, h 167 e College
- *Few Katie, dom, h 12 Short McDowell
- Ficker Jos (Grace), collr Beaumont Furn Co, h 104 Woodrow av
- *Field Annie, dom, h 9 Haid
- Field Arthur M (Isabelle R), v-pres Blue Ridge Lime Co, h 58 Grove
- Field Arthur M Co (W E Cole, J S Hursey, E J Pepper, H J Sage), jewelers 46 Patton av
- Field Burton (Ella), mill wkr, h 20 Factory Hill
- Field Chas F, mgr United Cigar Stores Co
- Field Dean, student, h 39 e Chestnut
- Field Francis E, student, h 58 Grove
- Field Frank (Lena), lbr dlr, h 39 e Chestnut
- Field Harry, h 39 e Chestnut
- Field Helen Miss, h 39 e Chestnut
- Field Marcus R, student, h 58 Grove
- *Fielder Danl (Eva), lab, h 20 Gudger
- *Fields Andrew (Catherine), blksmith McRary & Son, h 26 Sorrell
- *Fields Geo F, pressing 319 w Haywood, h same
- *Fields Isaac (Emma), emp Bilt Estate, h Brooklyn S Bilt
- Fields Lang W (Pearlee), mill wkr, h 22 Factory Hill
- *Fields Maude, laund, h Brooklyn S Bilt
- *Fields Wesley (Maggie), lab Bilt Estate, h Brooklyn S Bilt
- "53" Tire & Vulcanizing Co (The) (A J Salinas Jr, East Ware), auto tires, vulcanizing etc 52 Broadway
- *Figgins Harriett, laund h (r) 163 Livingston
- Finch Alvis D, stengr Sou Paper Products Co, h 128 Flint
- Fincher Elizabeth Miss, h 6 Phifer

IDEAL PAINT & VARNISH CO.

Wholesale and Retail Distributors

DeSOTO Paints, Stains, Varnishes

"Save the Surface and You Save All"

422 Haywood Road Phone 1058 W. Asheville, N. C.

EDWARD A. FARLEY

R. L. CHANCE, Manager

Head to Foot Outfitters for Men, Women and Children

(Charge Accounts Solicited)

16 SOUTH PACK SQUARE—PHONE 176

ZIMMERMAN & SMITH

PUBLIC ACCOUNTANTS

PHONE 2697

60½ PATTON AVENUE

ASHEVILLE, N. C. (1923) CITY DIRECTORY

225

Finestein Jeanette Miss, h 121 Charlotte
 Finestein Saml (Ida), h 121 Charlotte
 *Finger Luther S (Essie), chauf, h 94 Livingston
 Finger Wm, bkkpr I W Glasser, rms 29 Technical Bldg
 Finkel Max, clk Racket Store, h 62 Courtland av
FINKELSTEIN HARRY L (Fannie), popular pawnbroker and jeweler,
 exclusive agency for the famous "Indestructo" trunks, bags, suit
 cases, W L Douglas shoes, Styleplus and Monroe clothes, men's
 furnishings, firearms and sporting goods 23-25 Biltmore av—phone
 887, h 213 Broadway—phone 419 (see p 21)
 Finkelstein Leo, with H L Finkelstein, h 213 Broadway
FINLEY'S DRUG STORE, 402 Depot—phones 3200-3201, Robt S Finley
 propr (see bottom lines)

FINLEY'S DRUG STORE

ALWAYS BUSY BUT AT YOUR SERVICE

Nunnally's Candies, Nyal Remedies, Eastman Kodaks and Supplies.

PHONES 3200 AND 3201

*Finley Elmore, lab, h 104 n Lexington av
 *Finley Katherine, emp Manhattan Ldy, res Beaverdam N C
 Finley Robt C, student, h 215 s French Broad av
FINLEY ROBT S (Willie), propr Finley's Drug Store, h 215 s French
 Broad av—phone 1399
 *Finley Wm, janitor Haywood Bldg, h Carolina apts
 Finney Chas E, carp, bds 150 Park av
 *Fire Baptizing Holiness Church of God, Brooklyn S Bilt, Rev G W
 Bennett pastor
FIRST BAPTIST CHURCH, College cor n Spruce—phone 1089, Rev R
 J Bateman pastor (see p 22)
 First Baptist Church, office 56 e College
 First Church of Christ (Scientist), 66 n French Broad av
 First Congregational Church, Merrimon av cor Spears av Rev J B
 Thrall pastor
 First Lutheran Church, s French Broad av cor Philip, Rev Henry A
 Burnadt pastor
 First M E Church 14 n French Broad av, Rev A S Beaman pastor
 First Presbyterian Church, Church nr Patten av, Rev R F Campbell
 pastor
 First Presbyterian Church Library, Church cor Aston
 Fishel Harvey L, supt Hackney & Moale Co, bds 34 Edgchill rd
 Fisher Albert J (Olive), boiler mkr Ashev Sup & Fdy Co, h 38 Charlotte
 Fisher Barton C (Eva) gro 732 Haywood rd W Ashev, h same
 Fisher Carl, clk C J Roberts, h R F D
 *Fisher Carrie, laund, h 11 Hiwassee
 Fisher Claude E clk C J Roberts, h R F D
 Fisher Cleotus, h 61 Logan av W Ashev
 Fisher Clifford h 49 Moody av W Ashev
 Fisher Danl (Esther) emp C W P Co h Burnsville Hill Woodfn (R D 5)
 Fisher Edith M Mrs, h 99 Merrimon av

W. H.**Rymer**

Incorporated

**P
I
A
N
O
S**

12 Govern-
 ment St.
 Formerly
 Known as
 Battery
 Park Place

100 Charlotte St.

The Charlotte St. Pharmacy, Inc.
 "YOUR NEAREST DRUG STORE"

Phones 924-925

MOALE & MERIWETHER Real Estate and Insurance
 Phone 661
 CITY AND SUBURBAN PROPERTY Farms and Timber Lands



FOR—DRY CLEANING AND DYEING
Expert Work—Prompt Service
ASHEVILLE LAUNDRY
Dry Cleaning Dept. 81 Broadway

226 ASHEVILLE, N. C. (1923) CITY DIRECTORY

Shampooing,
Manicuring,
Facial and
Scalp
Treatments.
Marcel and
Permanent
Waving.
Hair Tinting
Hair Goods.

**MRS.
DALE'S**

MARI-
NELLO
SHOP
Phone 1671
36 Haywood
Street.

**Your
College**

**Vance's
Practical
Business
College**

33½
Patton
Avenue
Phone
3841-J

- *Fisher Ernest (Maria), lab Sou Ry h 56 Beech Hill
FISHER ETHEL HARRIS MRS society editor Ashev Citizen, h 48 Starnes av
*Fisher Girard lab Gas Plant
Fisher H W, clk Sou Ry, h R D 3 W Ashev
Fisher Harry L (Laura E) h 29 Vance
Fisher Holbert baker Quality Bakery, h 4 Oak pk rd
Fisher J Foy (Sallie), emp Sou Ry, h Connally's Ridge
Fisher Jas E (Lola), blksmith, h 49 Woody av W Ashev
Fisher Jno L clk Bilt Forest Country Club, h 48 Starnes av
Fisher Kenneth W, drainage contr, h 99 Merrimon av
Fisher Lila H Miss, student, h 48 Starnes av
Fisher Louis E (Ethel) trav slsmn, h 48 Starnes av
Fisher Mark L, emp Sou Ry h Connally's Ridge
Fisher May Miss, emp Y W C A Cafeteria, bds 126 s French Broad av
Fisher Molly Miss h Connally's Ridge
Fisher Nannie, wid W S, h 110 Virginia av W Ashev
Fisher R Bryson (Nannie), far, h Connally's Ridge
Fisher Ray W (Carrie) police, h 29 Hillside
Fisher Rex, emp Poole's h Grace (R D 1)
*Fisher Robt, waiter Battery Park Hotel, h 73 Eagle
Fisher J Rufus, clk United Cigar Stores Co, h 61 Logan av W Ashev
Fisher Wilburn N (Carrie), h 61 Logan av W Ashev
Fisher Wm P (Kate), clk Ashev Ldy, h 110 Virginia av W Ashev
Fishman Maurice, clk Alex Kirschenbaum, h 46 Austin av
Fiske Louise P, wid Fredk B, h 36 Evelyn pl
Fiske Robt C (Emily), carp, h 278 Waynesville av W Ashev
Fisler Edna Miss tchr, h Warren av S Bilt
Fitch Edwin O (Annie) h 211 Charlotte
Fitzgerald Eva Mrs, prac nurse Oteen Hosp, h 19 Lydon rd Norwood pk
Fitzgerald Jennings C (Alice), taxi service, h 135 Broadway
Fitzgerald Lucille E Miss, bkkpr Citizens Bk, h 39 Charlotte
FITZGERALD OLIVE L (Maude) (Fitzgerald Realty Co) h 39 Charlotte—phone 1721
Fitzgerald Olive L Jr, h 39 Charlotte
FITZGERALD REALTY CO (Olive L Fitzgerald), real estate, insurance and home builders 60½ Patton av—phone 4027 (see p 5)
Fitzgerald Wm J (Jennie), h 50 Panola
Fitzpatrick Robt L, comsr pub safety, bds Langren Hotel
Five Points Shoe Shop, 121 e College Jas M Capps propr
Fix Frank V (Gussie), carp, h 136 Michigan av W Ashev
Fix Sarah, wid Austin, h 136 Michigan av W Ashev
*Flack Ada, cook, h 213 Biltmore av
*Flack Bailey B, lab, h 15 Hildebrand
*Flack Coreitha, dom, h 183 Greenlee av
*Flack Edwd (Minnie C), cleaning and pressing 317½ w Haywood h 183 Greenlee av
*Flack Ida, laund, h 41 Velvet
Flack Roswell E (Mary), phys Winyah Sanatorium, h 23 Dortch av
Flaherty Mike painter Excelsior Paint and Paper House, h 137 e Chestnut
Flax Lester M, bkkpr Emporium Dept Store, rms Elks Bldg
Fleischmann Co yeast 185 Broadway F N West agt
Fleming Adelia Miss, supt Highland Hosp Nurses Home, h 1 Zillicoa
*Fleming Amyzona, laund, rms 42 Pine

THE RED BUS LINE, INC.

Operates Busses on Regular Schedule Between

ASHEVILLE, HENDERSONVILLE, BLACK MOUNTAIN, WAYNESVILLE, N. C.,
AND GREENVILLE, S. C.—SPECIAL BUSES ANYWHERE.

Office 65 Biltmore Av.—Phone 3906

Branch, 1 Biltmore Av.—Phone 3686

McRARY & SON

General Mechanics, Bodies, Springs,
Wheels and General Repairs.
Sign Painting.

Firestone

SOLID—TIRES—PNEUMATIC

*Fleming Barney (Annie B), lab, rms 23 Lincoln av
 Fleming Bessie R Miss, nurse Ashev Miss Hosp, h 17 Charlotte
 Fleming E Pearce (Virginia), telg opr Son Ry, h 222 s French Broad
 *Fleming Ford boot blk Ashev Shoe Shine & Hat Cng Parl, h 42 Pine
 Fleming Geo M (Edna), h 11 Brevard rd W Ashev
 *Fleming Gertrude, dom, h 6 Richard
 Fleming Jennie Miss, rms Y W C A
 *Fleming Jos (Janie), plmbr, h 17 Wallack av
 *Fleming Leander, cook, h 45 Lincoln av
 *Fleming Louise dom, h 17 Wallack av
 Flennekin Josephine M, wid J McCoy, rms 40 Hiawasse
 *Fletcher Alma, dom, h (r) 114 Arlington
 *Fletcher Belle, cook h 26 Lincoln av
 *Fletcher Betty, laund, h S Ashev
 *Fletcher David (Ella), lab, h S Ashev
 Fletcher E J Mrs clk Gilmers rms 89 Victoria rd
FLETCHER F O'CONNOR (Lucy T), v-pres Asheville Merchants As-
 sociation and sec-treas Piedmont Elec Co, h 123 w Chestnut—phone
 1633

Fletcher Geo E (Sadie) (Asheville Creamery), h 35 Panola
 Fletcher Jas M (Vidie), emp C W P Co, h 3 Casket bottoms Woodfin
 (R D 4)

Fletcher Jos W (Ella), clk J D Earle Feed Co, h Inanda N C
 Fletcher Josie Mrs, smstrs Gilmers, h 89 Victoria rd
 Fletcher Marshall H (Jessie W) phys 219-220 Haywood Bldg, h 199
 Haywood

Fletcher Pearl Miss, clk Kress', h Bilt (R D 2)

*Fletcher Thos, lab, h S Ashev

FLOOD see **FLUD**

Florence Hotel, european plan 436 Depot, Mrs Anna Cowgill propr
 Florida Fish & Oyster Co (M L and C A Gentry), City Mkt
 Florida House, boarding 41½ Biltmore av Mrs Ada Hipps propr
FLORIDA-PIEDMONT DIRECTORY CO (Miller & Mayfield) publish-
 ers of city and county directories, 665-667 Amer Natl Bk Bldg—
 phone 936, Orlando Fla P O Box 383

Flowe Bartlette B (Evelyn) (Drs Flowe & Flowe Vet Hosptl), h 135
 Haywood

Flowe Homer P (Drs Flowe & Flowe Vet Hosptl), h 42 College Park pl

Flowe Homer P, h 42 College Park pl

Flowe Martha L Mrs, h 42 College Park pl

Flowe & Flowe Drs, Veterinary Hospital (B B & H P Flowe), 43-45 s
 Lexington av

Flowers Ada Mrs, emp Mtn City Ldy, h Central av

Flowers Elijah (Ada), driver City Tfr Co, h Central av

FLOWERS MAMIE H MISS v-pres Carolina Medical Co, h 124 Mont-
 ford av

Flowers Saml Mrs, rms Y W C A

Floyd Andrew J (Junia), barber, h 153 s Liberty

*Floyd Anne, tchr Livingston St Schl, h 9 Blanton

*Floyd Lizzie dom, h 9 Blanton

*Floyd Owen (Emma), lab h 41 Choctaw

*Floyd Theresa, laund, h 18 Gibbons

Flud Mattie Miss h 87 Furman av

Flud Sara R, wid Wm R, h 87 Furman av

Flynn Alvah W (Lucy), clk Ry M S, h 5 Vernell

Falk's Music House
 High Grade Pianos, Player Pianos, Edison Diamond
 Disc Talking Machines, Victrolas and Graphonolas.
 76 Patton Avenue.
 Phone 206

By Our
 Deeds You
 Shall
 Know Us

**Mc-
 Dowell
 &
 Roberts**

**GENERAL
 CONTRAC-
 TORS**

17 Church
 Street

Capability,
 Integrity
 and
 Responsi-
 bility.

DR. T. C. TUCKER

X-RAY EQUIPMENT

DR. CARRIE TUCKER

DRS. TUCKER & TUCKER

CHIROPRACTORS

321-322 Haywood Bldg.

Phone 3837—Res. 329

Asheville, N. C.

"KNOW HIS SIGN"



78 PATTON AVE.
ASHEVILLE, N. C.

COMPLETE OPTICAL SERVICE
Eyes Examined, Glasses Fitted
DR. S. ROBINSON, Optometrist
Eighth Successful Year in Asheville

228

ASHEVILLE, N. C. (1923) CITY DIRECTORY

INVESTMENTS
RENTALS

BLUE RIDGE REALTY CO.

JAS. E. WHITESIDE & SON

For Quick Action—Phone 406
8 Government St.
Room 7 Coxie Bldg.

**Thomas
Hume**

I
N
S
U
R
A
N
C
E

10 Electrical
Building
Phone 3136

Flynn Ann Miss, h 60 4th av W Ashev
 Flynn Bernard, h 60 4th av W Ashev
 Flynn Coy, chauff Alley Taxi Service, h s French Broad av
 Flynn Edwd F (Hattie), tin smith, h 60 4th av W Ashev
 Flynn Edwd J, asst supt Durham Life Ins Co, bds 20 Patton av
 Flynn Harvey P (Daisy), gro 212 Livingston, h nr Emma N C
 Flynn Morris L, gro 64 4th av W Ashev, h 60 same
 Flynn Rose Miss, h 60 4th av W Ashev
 Foehl Mary, wid C A, h 93 s Grove
 *Foggie Wm, kitchen boy Winyah Sana, h 126 Eagle
 *Foggie Wm (Nora), lab, h Shiloh S Bilt
 Foister Adelaide Miss, asst to W L Brooker, h 37 Courtland av
 Foister Candia F (Elizabeth), chf engnr Storage Supply Co, h 982 Haywood rd W Ashev
 Foister O May Miss, laund, h 180½ Biltmore av
 Foister Walter D, hlpr, h 180½ Biltmore av
 Foister Zeb V (Nannie), lab h 180½ Biltmore av
 *Foldum Janie, dom, rms 67 Circle
 Foley Faith Mrs, h 7 Montford pl
 Folger Jos M Rev (Emma L), pastor Mt Pleasant Meth Ch, h Beaverdam rd Grace
 Foller Jno J, tailor 11-12 Nat Green Bldg, rms same
 Follett Geo E (Edith), carp, h 15 North View
 Folsom Chas D (Georgia), supt Ashev Constr Co, h 207 Asheland av
 Folsom Mary B Miss, h 50 Houston
FOLSOM THEO W, physician and surgeon 70 e College—phone 307, rms 11 Law Bldg—phone 3874-J
 Forbes Gordon, student, h Macon av
 Forbes Robt (Janie), h 43 Carter
FORBES SAML L (Ada R) (Forbes & Co), sec-treas Ashev Morris Plan Co and Home B & L Assn, h Macon av Edgemont pk—phone 2403
FORBES & COMPANY (S L Forbes), real estate 10 Battery Park pl—phone 268
 *Ford Albert, lab, rms 47 Mountain
 Ford Albert L (Ethel), mldr Canton Fibre Co, h 223 Westwood av W Ashev
 Ford Archie, carp, bds 106 2d av W Ashev
 Ford Bessie M Mrs, clk W U Tel Co, h 130 Park av
 Ford C Harold, student, h 55 State W Ashev
 Ford Claude, greens keeper Ashev Country Club, h Club House same
 *Ford David, lab, h 18 Gibbons
 Ford Doctor P (Bertie), h 55 State W Ashev
 *Ford Eugene C (Sadie), lab, h 41 Grail
 *Ford Jas (Eva), waiter, h 11 Dundee
 Ford Jesse, tobacconist, h 102½ Patton av
 *Ford Jno (Helen) lab, h 12 Brooklyn al
 Ford Jos F (Mattie) (Lee & Ford), h 46 Arlington
 *Ford Leo (Rosa), waiter, h 71 Ridge
 Ford Logan B (Mary N), barber Central Barber Shop, h 179 Broadway
 *Ford Lottie, dom, h 71 Ridge
 Ford Miller L (Hazel), yd clk Sou Ry, h 89 St Dunstan's rd
 Ford Peggy, h 179 Broadway
 Ford Trula Miss, nurse French Broad Hospital, h same
 *Ford Wm (Sarah), lab, h 88 Black



DIAMOND GRID BATTERY CO.

G. B. WHITE, Propr.

Official Service Station Philadelphia Diamond Grid Battery. We Repair all Makes.

16 N. Spruce St.

Phone 3666

Fortune, Ingle & Coxe

Real Estate

and

Rentals

FARM AND CITY PROPERTY BOUGHT,
SOLD AND EXCHANGED

11 Electrical Bldg.

Phone 2247

"WE ARE PROUD OF OUR WORK"

TIDDY & HALL

JAMES M. HALL, Owner

AUTOMOBILE PAINTING, UPHOLSTERING AND TOP MAKING

Corner Penland & Walnut Streets.

Phone 2904

ASHEVILLE, N. C. (1923) CITY DIRECTORY

229

FORD WM B JR (Effie), solr Commercial Service Co, 665 Amer Natl Bk Bldg

Fore Chas, mill wkr, h 19 Factory Hill

Fore Fredk (Esther), mill wkr, h 18 Factory Hill

Fore Lizzie Mrs, h 8 Short Spring

Fore, Wm, carp, h Michigan av W Ashev

*Foreman Annie B, laund, h 27 Valley

Foreman Jno, auto mech Brown Motor Co, rms 3 Old Ashev Club Bldg

Foreman Josiah W, dentist 17½ Church, rms 3 Old Ashev Club Bldg

Forest Annie Mrs, clk Emporium Dept Store, bds 101 Haywood

Forestburg Mathias (Nettie), proof reader Hackney & Moale, h 40½ Woolsey av Woolsey (R D 1)

FORESTER GEO L (Ada M), cashr Ashev Morris Plan Co, h 81 Linden avenue

Fornwalt Katherine Mrs, tchr W Ashev Schl

*Forney Esau (Kate), cook The Manor, h 85 Valley

*Forney Jas, hlpr Tiddy & Hall, res Beaverdam (R D 5)

*Forney Jas, janitor Law Bldg, h 36 Velvet

*Forney Jas (Lucille), mech, h 7½ Velvet

*Forney Julia, h 52 Clemmons

*Forney Mary, dom, h 12 Haid

*Forney Morris, lab, h 103 Clingman av

*Forney Wm (Hattie), porter, h 21 Clemmons

Forrest Isabell Miss, tchr Ashev Acad & Allen Ind Home, h same

Forrest Jesse A, clk Sou Ry Frt Depot Bilt, rms Hendersonville rd Bilt

Forrest Jesse H, supt Home Security Life Ins Co, h 101 Haywood

Forrest Richd R, student, h 26 Merrimon av

Forrest Wm T (Hannah G), ins agt, h 26 Merrimon av

"Forsee Castle," apartments 44-50 w Walnut

Forshaw Josephine Miss, student, h 10 Central av

Forshaw Walter H (Ella), trav slsmn, h 10 Central av

Forster Homme D, clk J S Forster, h 162 Southside av

Forster Jno P (Sarah E), bkkpr Brown Motor Co, h 50 e Chestnut

Forster Jno S (Edna), gro and meats 262 Depot and 162 Southside av, h 162 Southside av

Fort Jos, plmbr, bds 78 Biltmore av

*Fortune Arthur, porter, h 131 Mountain

Fortune Arthur Y (Beulah), gro 372 Southside av, h same

Fortunc Benj F (Anna), painter B C Carpenter h Bradley Hill W Ashev

Fortune Chas, (Fortune & Fortune) and notary 5-6 Library Bldg, h 45 Bartlett

Fortune Chas A, contr, h 342 s French Broad av

Fortune Clarence (Rose), painter, h Fairview rd Bilt

Fortune Finley, chauf Ideal P & Varn Co, h 28 Richmond av W Ashev

FORTUNE GEO L (Louise), (Fortune, Ingle & Cox), pres Ideal Paint & Varnish Co, and auctioneer 11 Electrical Bldg—phone 2247, h Fairview rd Bilt—phone 3843

*Fortune Giles Rev (Regina), h 131 Mountain

FORTUNE, INGLE & COXE (G L Fortune, F B Ingle, T F Cox), real estate, rentals and insurance 11 Electrical Bldg—phone 2247 (see opp)

Fortune Mary, wid J L, h 28 Richmond av W Ashev

Fortune Mary J, wid A B, h 125 Furman av

*Fortune Regina, tchr Buffalo St Schl, h 131 Mountain

*Fortune Rex, lab, h 131 Mountain

Gas Ranges

Phones: Meter, Sales and Trouble Dept. 879; General Office, 69; Supt's Office 1400

ASHEVILLE POWER & LIGHT COMPANY

FINLEY'S DRUG STORE

ALWAYS BUSY BUT AT YOUR SERVICE

Nunnally's Candies. Nyal Remedies. Eastman Kodaks and Supplies
PHONES 3200 and 3201 402 DEPOT ST.

FORM 9

ASHEVILLE CONSTRUCTION CO.

GENERAL CONTRACTORS

Merchants' Freight Hauling, Heavy Hauling, Dirt Moving, Furniture Moving
Cement, Sand and Stone Prompt Service

Phones: Office 223, Depot 645, Quarry 1087

Office, 20 North Pack Square

230

ASHEVILLE, N. C. (1923) CITY DIRECTORY

B. FRANK GUDGER & CO.
REAL ESTATE AND INSURANCE

Phone 228

32-33 Electrical Bldg.

(Opposite Patton Avenue Entrance to Postoffice)

Asheville Plumbing & Heating Co.

A. J. HUVARD, Erecting Engineer

CONTRACTORS AND ENGINEERS

Phone 2637

32 N. Lexington Av.
Asheville, N. C.

Fortune Robt G (Nelle) (Palais Royal), h 23 n Spruce
Fortune Robt G Jr, h 23 n Spruce
Fortune Ruth Miss, student, h Fairview rd Bilt
FORTUNE S JACKSON, sec-treas Ideal Paint & Varnish Co, h 28
Richmond av W Ashev—phone 3723
Fortune Saml A (Dolly), chauff Alley Taxi Service, h 177 Woodfin
FORTUNE THOS J, v-pres Ideal Paint & Varnish Co, res Old Fort NC
Fortune Wm G (Marie) (Fortune & Fortune), h 45 Bartlett
Fortune & Fortune (Wm G and Chas), attys at law 5-6 Library Bldg
Foshee Thos A, clk U S Stores, h 371 s French Broad av
Foster Ada Mrs, hskpr The Manor, h same
*Foster Arthur, waiter Grove Park Inn
*Foster Arthur (Jessie), lab P O, h 145 Livingston
Foster Bergen (Dora), watchmn Ashev Club, h 11 Ocala
*Foster Bettie, laund, h Beaverdam rd
Foster C Hardin (Annie), slsmn Ashev-Overland-Knight, h 11 Biltmore
*Foster Chas, lab, h 16 Dickinson
*Foster Chas (Annie), lab, h 322 Asheland av
*Foster Drucilla, cook, h Beaverdam rd
Foster Edgar, bds 88 Rankin av
Foster Edith Miss, h 50 e Chestnut
Foster Edwd, helper Ashev Baking Co
Foster Edwd, carp, h 275 Asheland av
Foster Edwin, h Oakley pl, W Ashev
*Foster Essie, laund, h 29 Hill
*Foster Ethel, student, h Beaverdam rd
Foster Felix, carp, bds 173 Biltmore av
Foster Frank S (Annie), gro 356 Depot, h 205 Bartlett
Foster Frank S (Ellen), genl mngr Grace Coal Co, h 27 Oakley pl, W
Ashev
FOSTER GEO M (Clara), asst postmaster, h 287 Hillside
Foster Guy F, clk Montford Drug Co, h 27 Oakley pl, W Ashev
Foster Hardie (Susie), carrier P O, h 66 Brevard rd W Ashev
Foster Harold E (Bertha), h 16 Oak Park rd
*Foster Henry C, lab, h 73 Ridge
Foster Henry C (Mabel), emp Kenilworth Hosp, h 14 Reed S Bilt
FOSTER J C COKE (Endora) (Montford Drug Co), h 104 Central av
*Foster Jas (Carrie), lab, h 34 Hildebrand
Foster Jamie Miss, musician Princess Theatre, h 191 Merrimon av
Foster Jno P (Sara E), bkkpr, h 50 e Chestnut
*Foster Jno T, student, h 73 Ridge
Foster Kittie Miss, clk Hood Music Co, h 27 Oakley pl, W Ashev
*Foster Lela, cook, h 56 Gaston
Foster Lillian Miss, h 50 e Chestnut
Foster Lloyd W, plmbr hlpr, h 117 Lyman av
*Foster Lucinda, h 7 Knob
*Foster Mamie, maid Drs Terry & Scruggs, h 129 Poplar
Foster Marjorie Miss, asst Higgason Studio, h 50 e Chestnut
*Foster Mary, cook, h 42 Wallack av
*Foster Mary, dom, h 19 Catholic av
Foster Mary A Mrs, h 72 Woodfin
*Foster Norman (Madeline), lab, h 29 Oakdale av
*Foster Paul L, lab, h 145 Livingston
Foster Paul S, student, h 16 Oak Park rd
*Foster Robt (Blanche), cook, h 470 s French Broad av

Mountain City Laundry

PHONES 426 AND 427

THE NATIONAL BANK OF COMMERCE

With Modern Methods and Complete Facilities Invites Your Business

CAPITAL AND SURPLUS \$125,000.00

ELEVEN CHURCH STREET

PHONE 462

ASHEVILLE, N. C. (1923) CITY DIRECTORY

231

WALTER DERMITT, CONTRACTOR AND BUILDER 27 PATTON AVE. JOBBING AND REMODELING PHONE 1331

Foster Robt P (Love), cashr Winyah Sanatorium, h 111 Biltmore av
*Foster Saml C (Sudie), porter Pullman Co, h 56 Clemmons
*Foster Sophie, h 145 Livingston
*Foster Thos (Minnie), emp Bilt Forest Club, h (r) 107 Evelyn pl
Foster Wade (Hattie), emp Hans Rees Sons, h 125 Beaumont
Foster Wiley (Addie), carrier P O, h 80 Starnes pl
Foster Wm B, mech, h 72 Woodfin

FOSTER WM H (Edythe C), general bookkeeper, 3 Natl Bk of Commerce Bldg—phone 4387, h 21 Houston—phone 949

Foster Wm L (Creola), h 16 Hillside
Foster Wm L (Mamie), mail div P O, h Merrimon av Grace
*Foster Yank (Annie B), janitor R E Bowles, h 63½ Eagle
Foster Zebulon H (Palace Cleaners), res Weaverville rd
Foukes Gus, waiter Natl Lunch Room, rms 36½ Biltmore av
Four Oscar (Gertrude), far, h Chunn's Cove (R D 2)
Fowler Arthur F (May), mill wkr, h 12 Roberts
*Fowler Chas A, plstr, h 98 Pine
Fowler Chas R, fireman Sou Ry, bds Terminal Hotel
Fowler Detrich, call boy Sou Ry, h 19 Roberts
Fowler Dock J (Emma), carp, h 244½ e College
Fowler Eliza J, h 98 Pine
Fowler Ellona, wid Fredk B, h 19 Roberts
*Fowler Geo, emp Coca-Cola B Co, h 32 Velvet
*Fowler Harry (Annie), cook, h 32 Velvet
Fowler Josiah B, carp, h 22 Pennsylvania av W Ashev
*Fowler Lavenia, laund, h 499 Valley
Fowler Lonie Mrs, h 9 Roberts
Fowler Marlowe S (Pearl), slsmn Swift & Co, h 167 Westwood pl W Ashev

Fowler Rebecca, wid W M, h (r) 429 Biltmore av
Fowler Vernon, carp, h (r) 429 Biltmore av
Fox Bruce, h 77 East
Fox Cornelia, wid Dr P W, h Brevard rd W Ashev
Fox E Clayton (Bertha), chauf Powell Gro Co, h 128½ Biltmore av
Fox Elias Rev, rabbi Bicherolim Synagogue, h 192 Broadway
Fox Elliott A (Estelle) (Natl Barber Shop), h 30 Monroe pl
Fox Eston A (Flavilla), barber Natl Barber Shop, h 68 Orange
Fox Harry L (Della M), musician, h 182 Haywood
Fox Jas F (Amelia), clk S E Exp Co, h 58 Wayne W Ashev
Fox Jas M (Hannah), chauf City of Ashev, bds 128½ Biltmore av
Fox Jerome V, waiter J W Fox, h Shiloh
Fox Jno F, trucker S E Co
Fox Jno H, blksmith City of Ashev, h 128½ Biltmore av
Fox Jno H (Carrie), landscape gardener, h Fairview rd Bilt
Fox Jno W (Carrie), restaurant Brook 3d from Reed Bilt, h Fairview rd Bilt
Fox Marshall, h 77 East
Fox Norman McC (Margie), frt traffic repr Sou Ry, h 144 Montford av
Fox Saml B (Ida), inspr Sou Ry, h 77 East
Fox W Fredk, chauf Powell Gro Co, bds 128½ Biltmore av
"Foxhall Cottage," Albemarle Park
Frady Andrew H, waiter, rms 6 Old Ashev Club Bldg

ENTERPRISE GARAGE
Brook St., Biltmore, N. C.
General Repair Work.—We will repair your car at night if you can't spare it in day time. All work Guaranteed. Ford Parts, Tires, Tubes, Accessories. Gasoline, oil, greases, Etc. Cars called for & delivered
Phone 2777

L. F. GOOLEY, Proprietor
CHAMPION SHOE HOSPITAL
REPAIRERS OF SHOES OF ALL KINDS
No. 6 Government St. Asheville, N. C.
Phone 600

CAROLINA MACHINERY CO.

—US when you want machinery work of any kind :: :: ::

Founders, Machinists and Jobbers of Mill and Tannery Supplies. When in the Market for Heavy Castings such as Columns or Building Plates.

GET OUR PRICES.

Phones: Office 590

Shops 2517

TEUBNER-PALMER PAINT & CHEMICAL CO.

Distributors for du Pont, Pratt & Lambert, Wholesale and Retail Paints, Varnishes and Brushes.

Broadway and Walnut Sts.

Phone 3581

**J. R.
Patter-
son
& Son**

General
Insurance

1½ Bilt-
more Ave.
Phone 570

SOUTHERN LIFE & TRUST CO. OF GREENSBORO, N. C.
"The Largest Service to The Largest Number"
Complete Protection: Life, Disability, Double Acci-
dent Indemnity, Accident and Health Insurance.
Asheville Office, 510 Legal Bldg. Phone 87
J. E. LINDER **W. P. MORRIS** **J. H. MORRIS**

232

ASHEVILLE, N. C. (1923) CITY DIRECTORY

Frady Dovie, wid B A, h 32½ Patton av (3d fl)
Frady Edgar R (Altha L), electrn, h Biltmore Park S Bilt
Frady Ethel, wid E B, nurse Dr H H Briggs, h 131 Woodrow av
Frady Forest F, clk Sou Ry, h 60 Phifer
Frady Franklin F, lab, h 29 Summit S Bilt
Frady Geo F (Hannah E), plmbr Oteen, h 29 Summit S Bilt
Frady Gwendolyn Miss, student, h 32½ Patton av (3d fl)
Frady Henry M (Susan), emp Ashev P & L Co, h 16 Buttrick
Frady Herman O, lab, h Biltmore Park S Bilt
Frady Howard C, student, h 26 Clayton
Frady J Benj, foremn, h (r) 321 Biltmore av
Frady J Hall (Lena), plmbr, h (r) 323½ Biltmore av
Frady Katherine Miss, h (r) 321 Biltmore av
Frady Lawrence M (Hallie), mngr Blue Ridge Plmbg & Heating Co, h
43 e Chestnut
Frady Pleasant (Lula), city sanitary inspr, h 26 Clayton
Frady Ralph E, U S Navy, h 29 Summit S Bilt
Frady Rosa, wid H F, h 60 Phifer
Frady Sadie Miss, clk The Leader, h w Haywood
Frady Susanna Miss, clk, h 16 Buttrick
Frady Wm B (Dora), tinner W H Arthur Co, h Hendersonville rd
Fraggè Louis (Veronica), h 415 Merrimon av
Francis Benj, clk Caro Wood Products Co, h 84 Edwin pl
Francis Boris, clk C W P Co, h 84 Edwin pl
Francis Ernest B (Dollie), carp, h 151 Woodfin
Francis Lena Miss, h 84 Edwin pl
Francis Lewis (Bertha), supt Caro W P Co, h 84 Edwin pl
Francis Minnie H Miss, h 250 Brevard rd W Ashev
Francis Wm (Nellie), carp, h 136 w Chestnut
Frank Jas (Lillian), lodge kpr Bilt Est, h same
Frank Ralph R (Lois), chf clk Sou Ry, h 25 Phifer
Franklin Chas B (Clene), electrn Pullman Co, h 311 Southside av
Franklin Chas E (Hazel), mechst Sou Ry, h 207 Logan av W Ashev
Franklin Dewey S (Bertha), shoemkr, h Chunn's Cove (R D 2)
Franklin Eva Miss, h 41 Electric W Ashev
Franklin Garland F (May), firemn Sou Ry, h 253 s French Broad av
Franklin Gertrude Miss, h 207 Logan av W Ashev
Franklin J Cleveland, slsmn Ashev Gro Co, h 360 Merrimon av
Franklin J Edwd (Hester), painter, h 357 Broadway
Franklin Jas B (Anna L), mech Enterprise Garage, h 3 All Souls'
Crescent Bilt
Franklin Jno, shoemkr, bds 444 Depot
Franklin Jno H (Mary), shoemkr, h Chunn's Cove (R D 2)
Franklin L E, trucker S E Co
Franklin Laura E Mrs, clk W U Tel Co, h 41 Clayton
Franklin Lewis, h 41 Electric W Ashev
FRANKLIN LUCIAN (H L Timmons & Co), rms 5 Old Ashev Club
Bldg
Franklin Motor Co, 24 n Market, J Edwd Brookshire mngr
Franklin Nineva A (Nora), inspr Sou Ry, h 41 Electric W Ashev
Franklin Oren E (Flossie), drugs 368 Depot, bds 327 Southside av
Franklin Oss G (Effie), painter, 7 Aston, h Chunn's Cove (R D 2)
Franklin Paul W (Mary L), sales agt Natl Bis Co, h 144 Cumberland av
FRANKLIN PRINTERY (The), fine printing, 60½ Patton av—phone
655, William D Bowers mngr

THE BATTERY PARK BANK

ASHEVILLE, N. C.

CITY, COUNTY AND STATE DEPOSITORY

Capital \$100,000.00

Surplus and Profits \$175,000.00

Keener Transfer & Auto Service

J. F. KEENER, Owner

Prompt Baggage Delivery—First Class Auto Service—Furniture Moving

Office Opp. Sou. Ry. Station Asheville, N. C. Phones 1405, 1415 Glen Rock Box 544

ASHEVILLE, N. C. (1923) CITY DIRECTORY

233

Franklin Sadie Miss, h 41 Electric W Ashev
 Franklin Sidney M (Lena), painter, h 199 Woodfin
FRANKLIN THOS S, mngr Jefferson Standard Life Ins Co, res Charlotte N C
 Franklin Vuland V (Bessie), brkman Sou Ry, h 103 Blanton
 Fraser Florence Mrs, h 18 Arizona Apts
 Fraser Marion Miss, tchr Ashev High Schl, h 125 Furman av
 Frazer Jas M (Ella), textile wkr, h Hazel Mill rd W Ashev
 *Frazer Rufus (Lucia), lab, h 29 Hill
FRAZER THOMPSON (Julia), phys 206 Castanea Bldg—phone 2986, h 12 Carolina Apts—phone 2465
 Frazier Ross E (Lila), dispr Sou Ry, h 5 Oak Bilt
 Frazier Walter Y (Sarah) (Ashev Knitting Mills), h 35 Grove
 Freck Carrie, wid Adolph, furn rooms 153 Biltmore av, h same
 Freck Chas B (Emma), plmbr 319 Biltmore av, h same
 Freck E M Furniture Co (E M Freck), 29 Biltmore av
 Freck Ernest M (Pearl) (E M Freck Furn Co), h 17 Cherry
 Freck Thos, h 17 Cherry
 *Frederick Jeanette, tchr Stephens-Lee Schl, h 59 Clingman av
 *Frederick Maggie, emp Highland Hosp
 *Frederick Robt T (Jeanette), porter Pullman Co, h 59 Clingman av
 *Fredwell Houston B (Mary), soft drinks 25 Eagle, h 88 Clingman av
 Freeland Robt C (Percy), bkkr Ashev Sup & Fdry Co, bds 1 Coleman
 Freeman Alex L (Ellie), miner, h 15 Roberts
 Freeman Eula I Miss, clk Ashev Citizen, h Weaverville rd Grace (R D 1)
 Freeman Flossie Miss, nurse French Broad Hospital, h same
 Freeman Frank K, bds 112 Haywood
 Freeman Frank M (Cora), plmbr S M Stevens, h 166 Biltmore av
 Freeman Funger, h 128 Hall
 *Freeman Harry, lab Ashev Sup & Fdry, h Cole st
 *Freeman Hattie, laund, h Beaverdam rd
 Freeman Isabell Miss, stengr Oteen, rms 100 Biltmore av
 Freeman Jno B (Alicia), trav slsmn, h 60 Austin av
 *Freeman Jos, chemist Dr T C Smith Co, h Ridge st
 Freeman L Tennant (Lillie D), carp, h Weaverville rd Grace (R D 1)
 *Freeman Logan, emp Ashev Cemetery, h Cumberland Circle
 Freeman Lucy Miss, clk Arthur M Field Co, h Weaverville rd Grace (R D 1)
 Freeman Nannie Mrs, h 69 Craven W Ashev
 Freeman Nina Miss, tchr, h Weaverville rd Grace (R D 1)
 Freeman Willard Miss, clk Postal Tel Co, h Weaverville rd Grace
 Freeman Wm L, embalmer Noland, Brown & Co, h 3 Cumberland pl
 Frei Burton S (Sarah), physical director Ashev High Schl, h 128 Woodfin
 French Broad Avenue Bapt Church, s French Broad cor Bartlett, Rev H S Howard pastor
 French Broad Garage, Weaverville rd Woodfin (R D 4), W J Thompson prop
 French Broad Gro & Feed Co (T W Blackstock, R M Williams), Weaverville rd Woodfin (R D 4)
FRENCH BROAD HOSPITAL (Inc), 61 s French Broad av—phones 3336—3397; Dr A T Pritchard pres, Dr J G Anderson treas-mngr, Mrs Leslie F Adams supt, Dr A W Calloway dean of staff (see gold line back cover)

INSURE
Your
Salary
With Us.

NEVER
Carry
Your Own
Risk

SAFETY
Is the
Best
Policy

UNLESS
You Are
a Capitalist.

REST Easy
If You
Have

AN
Accident
We Will

NOT Keep
You
Waiting to

COLLECT
Your
Claim

EVERY
Claim
Promptly
Paid.

**Imperial
Life
Insurance
Company**

Home Office
Asheville,
N. C.
Phone 495

MOALE & MERIWETHER

Real Estate and Insurance

Phone 661

GENERAL AGENTS UNITED STATES FIDELITY AND GUARANTY CO.

ROBT. J. LEWIS FUNERAL HOME FUNERAL DIRECTORS
AND EMBALMERS
Lady Assistant--Auto Ambulance Service 97 E. College Street. Phones 62-683

234

ASHEVILLE, N. C. (1923) CITY DIRECTORY

Plumbing and Heating

For Quick Service Call

J. R. RICH CO.

21 BROADWAY

PHONE 364

French Broad Hospital Nurses Home, 88 s French Broad av
French Pastry Shop (The) (Rich'd Nickel), 19 Haywood
*Friday Jno (Bertha), car clnr Pullman Co, h 63 Catholic av
*Fridy Azalene, dom, h 41½ Magnolia av
*Fridy Gretta, dom, h 41½ Magnolia av
*Fridy Jas, lab, h 41½ Magnolia av
FRIEDMAN BESSIE MRS, h 45 Vance
Friedman Dora Miss, stengr Caro W P Co, h 45 Vance
FRIEDMAN NAT, mngr Susquehanna Furniture Co, h 45 Vance—
phone 1469
FRIEDMAN SAML H (Bessie), propr Susquehanna Furniture Co, h 45
Vance—phone 1469
FRIES FRANCIS H, pres Wach B & T Co and v-pres N C Elect P Co,
res Winston-Salem N C
*Frinks Amanda, dom, h 25 Ingle
Frisbee Della Miss, rms Y W C A
Frisbee Ellis F (Annie), gro 332 Southside av, h 330 same
Frisbie Jay H (Pearl), in chge U S Navy Rec Sta, h 8 Reed S Bilt
Frisby Jno (Georgia), h 62 n Spruce
Frisby Josephine Miss, clk Bon Marche, h 162 Biltmore av
Frisby Martha, wid Wm, h 162 Biltmore av
Fritchie Emil (Julia), emp Poole's Dye Wks, h Woolsey (R D 1)
Fritchie Philip, emp Poole's Dye Wks, h Woolsey (R D 1)

BEAM-LINK & CO.

Real Estate, Loans and General Insurance

33½ Patton Ave.

Phones 4213-1990

Seague's Drug Store

PROFESSIONAL DRUGGISTS

Phone 260

33 Patton Ave.

Fromm W Bohannon, lab, h 114 Hendersonville rd
Fromm L Amanda, wid Christopher, h 114 Hendersonville rd
Fromm Novella Miss, student, h 114 Hendersonville rd
Fromm Ruby Miss, clk The Inland Press, h 114 Hendersonville rd
Froneberger Augusta Miss, h 31 Phifer
Froneberger Fannie E Miss, h 31 Phifer
FRONEBERGER LAWRENCE L (Alma A) (F & G Co), and notary,
300-303 Oates Bldg—phone 3311, h 137 Broad—phone 3745
Froneberger Louis B (Florence) (Pioneer Cash & Carry Grocery Store)
h 100 Hanover W Ashev
Froneberger R Brevard (Pioneer Cash & Carry Grocery Store), h 31
Phifer
Frost Herbert M, watchmkr and optician, 15 Church, h 14½ same
Frost Theo V (Amy), h 40 Cherry
Frothingham Earle H (Helen G), director U S Appalachian Forest Ex-
periment Sta, h 130 Virginia av Norwood Pk
Fruhanf Bernard (T Galumbeck & Co), h 80 Linden av
Frumkin Jos S (Libbie), jeweler C E Henderson, h 330 Hillside
*Fry Annie, laund, h 180 Livingston
*Fry Mabel, cook, h 180 Livingston
Fryar A H, hlpr Ashev Sup & Fdry Co, h Woodfin
*Frye Edwd, lab, rms 60 s Spruce
Frye Edwd A (Mary Love), engrn Sou Ry, h 35 s French Broad av
Frye H Allen (Alice), painter, h 298 Broadway

Cecil Business College

3rd Floor New Sondley Bldg.

Bookkeeping, Shorthand, Type-
writing and all Allied Subjects.

R. T. CECIL, A. B.

Pres.-Genl. Mngr.

Phone 1100

CAROLINA **Coal** & ICE CO. Phone 130

50 PATTON AVENUE

"M & W" INDIAN

Prompt Delivery Weights Accurate

ASHEVILLE, N. C. (1923) CITY DIRECTORY 235

- Frye Jno E (Ella), cabt mkr, h 19 n Ann
 Frye Violet Miss, student, h 19 n Ann
 Fugitt Daisy Miss, h 60½ n Lexington av
 Fugitt Mary Miss, h 60½ n Lexington
 Fulbright Artie B, wid Thos O, h 29 Jefferson dr
 Fulbright Christopher C G W de La F, emp Palais Royal, bds 1½ w Walnut
 Fulbright Saml S (Annie), plstr, h 1041 Haywood rd, W Ashev
 Fulbright Sarah Miss, cashr Smith's Drug Store, h 29 Jefferson dr
 Fulbright Thos O, bds 29 Jefferson dr
FULGHAM JOSEPH E, v-pres Biltmore Lbr & Mnfg Co, sec-treas
 Williams & Fulgham Lbr Co and v-pres The Orchards Co, h 50 Albemarle rd
 Fullam Jack S (Annie), firemn A F D, h 62 Bartlett
 Fullam Jack S Jr, clk Sou Ry, h 62 Bartlett
 *Fullenwider Alice, furn rooms 74 Eagle, h same
 *Fuller Amy, dom, rms 151 e College
 *Fuller Andrew, lab, h 146 Eagle
 *Fuller Annie, maid D C Waddell, h 121 s Grove
 *Fuller Caddosia, lab, rms 72 Ralph
 *Fuller Emma, dom, h 99 Mountain
 Fuller Frank D, engraver Arthur M Field Co, h 36 n French Broad av
 *Fuller Hannah, laund, h (r) 26 Hildebrand

If you get ditched
 or wrecked call
 our Wrecker the

"Ball o' Fire"

CAZEL AUTO SERVICE COMPANY

Phones—Bus. 358, Night 674, Sundays 2159 111 Broadway

- *Fuller Henderson (Eva), lab, h 99 Mountain
 *Fuller Jas (Maude), lab, h 111 Wallack av
 *Fuller Jeff E, barber 11 w College, h 14 Pine
 *Fuller Jefferson (Fleecie), helper Ashev Ice Co, h 35 Buttrick
FULLER JENNIE MISS, mngr Allanstand Cottage Industries, h Fairview rd, Bilt
 *Fuller Jno (Eliza), lab, h 16 Fairview
 *Fuller Jno (Hattie), lab, h 52 Davidson
 *Fuller Matthew (Martha), lab Sou Ry, h 122 Church
 Fuller Susan Mrs, rms 100 Biltmore av
 *Fuller Thos, lab, h 16 Fairview
 *Fuller Wm (Theresa), lab J C McPherson, h 8 Ridge
 *Fullwood Arthur, emp Hans Rees Tannery, rms 53 Southside av
 *Fullwood Simpson (Maggie), lab Ashev P & L Co, h 37 Herman av
 Fulton Jos (Mabel E), dentist 417-418 Drhumor Bldg, h 38 Balm Grove W Ashev
 *Fulton Luther L, waiter Grove Park Inn, h 167 e College
 Fulton Robt B (Nona), atty-at-law, h 99 Holland
 Fulton Robt K (Vena), supt machine shop Ashev Sup & Fdry Co, h 131 Washington rd
 Fullam Eva Mrs, h 202 Brevard rd W Ashev
 *Funches Alfred W, eating hse 51 Southside av, h 82 same
 *Funches Georgianna, laund, h 82 Southside av
 Fuquay Martha Miss, nurse Ashev Miss Hosp, h 17 Charlotte

CLEMENTS & CHAMBERS
 Exclusive Agents for Edwin Clapp & Son Shoes for Men and J. & T. Cousins Shoes for Ladies.
 47 PATTON AVE.
 PHONE 602

Hill's
 THE WHITE MARKET
 Phones 3561-3562
 City Market
 Country Sausage

If you want the plain, unvarnished FACTS about this city and section, read

THE ASHEVILLE ADVOCATE

No interests to protect; no political party to defend

Endorsed by The Central Labor Union and all Affiliated Crafts

T. P. JOHNSON & COMPANY

SHEET METAL WORKERS

All Kinds of Roofing, Guttering and Conductor Work—Metal Ceiling, Skylights and Galvanized Iron Cornices

Office and Shop. 157 Biltmore Avenue Phone 325

236 ASHEVILLE, N. C. (1923) CITY DIRECTORY

Furey Smith J (Anna), foreman Coca-Cola Bot Co, h 159 Logan av W Asheville

*Furman Arthur, lab, rms 47 Mountain

Furniture Hospital (The), 266 Patton av, J N Black mngr

FURNITURE SHOP (The), antique, new and used furniture, phonographs, carpets and rugs, stoves and ranges, upholstering, repairing, refinishing, crating and packing, draying, coal and wood, 242-244 Patton av—phones 4141—2583, Miss M H Cole propr (see front cover and p 17)

RASHID'S CREDIT SHOP

L. J. RASHID, Prop.
Ready-to-Wear Garments for Ladies and Gentlemen
32 PATTON AVE.—2D FLOOR Asheville, N. C.

G

North Carolina Realty Co.

J. H. GROGG, Sec.-Treas.
78 Patton Ave. Phones: Office 2581; Res. 2981
We Buy, Sell and Exchange All Kinds of
REAL ESTATE ANYWHERE
Asheville, N. C.

Gable Ada, wid R O, h 104 n Liberty

Gaddy Annie, wid Jos, h 7 Silver

Gaddy Emmett W, clk Western Produce Co, res Emma rd nr County Home

Gaddy Frank A (Bess), electrn, h 23 Arlington

Gaddy Jno M (Annie M), driver H L Timmons & Co, h 5 Wells W Asheville

Gaddy Nelson E (Belle), chauf, h 11 Gaston

*Gaffney Eugene (Hattie), lab, h 31 Mountain

Cage Jack H (Minnie), plstr J E Joyner, h Bradley Hill W Asheville

*Gage Lou Ella, waitress Plaza Cafe, rms 16 Gaston

Gahagan Hezekiah K (Mattie), h 485 Broadway

Gahagan Jesse, h 485 Broadway

*Gaither Allie, laund, h 18 Gaither

*Gaither Chas, lab, h 81½ n Lexington

*Gaither Claude (Jessie), lab, h 19 Bay

*Gaither Geo, carp, rms 28½ Davidson

*Gaither Jas (Martha), lab, h 29 Black

*Gaither Jennie D, laund, h 195 Pine

*Gaither Lawrence (Lottie), driver J H Manley, h 7 Short Valley

Gaither Lillian Mrs, h 96 Conestee

*Gaither Luke (Nannie), lab, h 146 Livingston

*Gaither Luke G (Lillie), gro 106 Livingston, h 104 same

*Gaither Pleas, porter, h 104 Livingston

*Gaither Rosa, laund, h 19 Brooklyn al

"Galax Cottage," The Manor grounds

Galbraith Minnie E Miss, h 34 Courtland av

*Galbraith Sallie, laund, h 128 Southside av

Galbraith Seaborn J, gateman Sou Ry Depot, h 202 s French Broad av

Gale Priscilla Mrs, h 39 East

Galer Emmett E (Fannie W) (Ye Old Book Shop), and cabt mkr, 118 Patton av, h Biltmore Pk S Bilt

Gallamore Benj, emp Biltmore Estate, bds W C Smith, Central av W Asheville

*Gallego Lewis N, phys 1 Y M I Bldg, h 97 Hill

Conover, Cable, Kingsbury and Wellington Pianos,
Carola and Euphonia Inner Players
THE EUPHONIA REPRODUCING INNER-PLAYER
Factors for MASON & HAMLIN Pianos
CABLE PIANO CO.
15 BROADWAY ASHEVILLE, N. C.

NOTARY PUBLIC

Office Phone 91—Residence Phone 1174

S. D. HALL & SON

REAL ESTATE BROKERS

S. D. HALL, HUGH C. HALL

64 Patton Ave.

Asheville, N. C.

WEST ASHEVILLE PHARMACY

GEO. A. SHIEDER, Propr.

PRESCRIPTIONS CAREFULLY COMPOUNDED

Headquarters for School Books and Supplies

418 Haywood Road (Next Door to P. O.)—Phone 2316

WEST ASHEVILLE

ASHEVILLE, N. C. (1923) CITY DIRECTORY

237

Galliher Merrill P (Esther), bldg material Brook nr Reed Bilt, h 14 Edgemont rd (G P)
Gallion Jas A (Alma), ins, 415 Drhumor Bldg, h 20 Houston
Gallivan Building Co, bldg contrs 27 Patton av, D A Agnew loc mngr
Gallman Clarence (Mary), emp Pearce-Young Angel Co, h 63 Woodrow
*Gallman Oscar (Lucile), cook, h 8 Knob
Galloway Arthur M (Doska), repr foremn Sou Ry, h 57 Pennsylvania av W Ashev
Galloway Benj (Myrtle), carp, h Michigan av W Ashev
Galloway Edwin, slsmn Hampton Elec Co, h 40 Michigan av W Ashev
*Galloway Hattie M, h 35 Magnolia av
Galloway Noah C (Belle), clk M A Creasman, h 85 Pennsylvania av W Ashev
Galloway Pauline Miss, clk Kress, h W Ashev
Galloway Susan, wid J M, h 57 Pennsylvania av W Ashev
Galloway Thos B, atty and notary 31 Law Bldg, rms 15 Commerce Bldg
Gallup A R, emp W U Tel Co, rms 20 Ravenscroft dr
Galumbeck Anna Miss, h 115 Spears av
GALUMBECK T & CO (Tippie Galumbeck, Bernard Fruhauf), whol notions and clothing, 60 Broadway—phone 3647
Galumbeck Tippie (Frances) (T Galumbeck & Co), h 80 Linden av
Galyean Alveta Miss, student, h 95 Bartlett
Galyean Ernest S (Sallie), gents' furnisngs 405 Depot, h 95 Bartlett
Gamble Florence K Mrs, h 1 Linden av
*Gamble Frank (Ethel), lab, h 99 Wallack av
*Gamble Jos, lab, h 27 Ocala
*Gamble Martha, dom, h 27 Ocala
*Gantt Cora, dom, bds 37 Woodrow av
*Gantt Isadore (Laura), porter Antiseptic Barber Shop No 2, h 12 Cumberland av
*Gardenhigh Edwd (Fannie), lab, h 153 Fayetteville W Ashev
Gardinier E M Mrs, bkkpr Yellow Cab Co, rms Y W C A
*Gardner Arabia (Pearl), lab, rms 72 Ralph
Gardner C T, mchst Ashev Motor & Machine Co
Gardner Eilleen Miss, student, h 24 s French Broad av
Gardner Frances, wid G D, h 915 Haywood rd W Ashev
*Gardner Frank (Sallie), gardener, h 45 Wallack av
Gardner Frank K (Myro B), optometrist 24 s French Broad av, h same
Gardner Garrett D (Mary), phys, 301-303 Drhumor Bldg, h 163 Brevard rd W Ashev
Gardner Gay (Ida), slsmn Chero-Cola Bot Co, h Balsam av W Ashev
Gardner Hilliard C (Mary) (Gardner's Shoe Shop), h 12 s Ann
Gardner Hubert B (Gertrude), slsmn Chero-Cola Bot Co, h 1 Mitchell av W Ashev
*Gardner Jerry (Lillie), lab, h 187 Hill
Gardner Jno, emp Natl Casket Co, h 5 Woodrow av
*Gardner Jno (Rosa), lab, h 61 Circle
*Gardner Maggie, dom, h 45 Wallack av
Gardner Solomon C (Jimmie) (Gardner's Shoe Shop), h 12 s Ann
*Gardner Wm (Lula), lab, rms 72 Ralph
Garner's Shoe Shop (H C and S C Gardner), shoemkrs 47 Patton av at 6 basement same
Garland Ernest, emp Caro Mach Co
Garland G E, carp, rms 32 Maxwell Bldg
Garland Wm (Lula), chauf, h Grace (R D 1)

Asheville Power & Light Company
LIGHT AND POWER
Phones: Meter, Sales and Trouble Dept. 879; General Office, 69; Supt.'s Office 1400

-J. C. MCPHERSON-

PLUMBING, STEAM AND HOT WATER HEATING

Slate and Tin Roofing—Galvanized Iron Work—Hot Air Furnaces

73 BROADWAY

PHONE 133

CRAVEN'S DRUG STORE

End West Asheville Car Line

Phone 3091

STOCK AND SERVICE SECOND TO NONE.

238

ASHEVILLE, N. C. (1923) CITY DIRECTORY

**Nichols
Shoe
Co.**

Cash

Shoemakers to
the family

7 N. W.

Pack Sq.

Phone 299

Garlein Bertha Miss, clk Kress' h Twilight
 Garlick Fannie E, wid W B, h 17 Cullowhee
 Garlick Frances Miss, stengr Sawyer Motor Co, h 17 Cullowhee
 Garlick Lucy Miss, stengr Waddell, Coxe & Co, h 17 Cullowhee
 Garlick Virginia Miss, stengr C E Waddell, h 17 Cullowhee
 *Garman Hattie, cook 6 Pearson dr, h (r) same
 Garner Andrew J (Sallie Mae), slsmn Ned Wheeler Bkge Co, h 66 n Spruce
 *Garnett Mack (Ethel), lab, h 24 Velvet
 Garren A L, bldg contr, 25 Library Bldg, rms same
 Garren Benj E (Sallie), fireman Caro Creamery, h 16 Short Spring
 Garren Chas H (Mallie B), lab, h Gaston Park Bilt
 Garren Clarence, emp Bilt Lbr & Mnfg Co, h Gaston Park Bilt
 Garren Curtis (Fannie), police Bilt Village, h 11 Hendersonville rd
 Garren Dolly Miss, emp Swannanoa Ldy
 Garren Edwd (Bessie), painter, h 2 Stoner rd Bilt
 Garren Edwd B, engrr Caro Creamery Co, h 84 Scott
 Garren Eula Miss, h 33 Orchard
 Garren Fannie Mrs, clk The Leader, h 11 Hendersonville rd
 Garren Geo F (Victoria), mtrmn Ashev P & L Co, h 29 Orchard
 Garren Geo R (Annie) tinner A L McLean & Co, h 29 Orchard
 Garren Helen Miss, student, h 11 Hendersonville rd
 Garren J Albert, chauf Henderson Taxi Service, h 29 Orchard
 Garren J Nelson (Sarah), bkkpr L D Ingle, h 54 Orchard
 Garren Jos R (Mary S), h 33 Orchard
 Garren Lucinda Mrs, housekpr 54 Biltmore av, h same
 Garren Richd L (Ada), carp, h 10 Williams
 Garren Roberta Miss, student, h 29 Orchard
 Garren Vance T, student, bds 54 Biltmore av
 Garren Vida, wid J H, h 50 Woodrow av
 Garren Virginia Mrs, h 1 Stoner rd Bilt
 Garren Wm H (Margaret), h 33 East
 Garrett Adeline, wid R U, h 92 Center
 *Garrett Chas (Mamie), lab, h 1 Short Valley
 Garrett E A, adv mngr Gilmer's, h 187 Merrimon av
 *Garrett Henry, bootblk Ashev Shoe Shine Parlor, h 31 Hazzard
 Garrett Lyda Mrs, boarding 42 Asheland av, h same
 Garrett Robt U (Clara), electrn, h 205 Merrimon av
 *Garrett Tammar, laund, h 55 Mountain
 *Garrett Thos, bootblk Ashev Shoe Shine Parlor, h 60 s Spruce
 Garrett Wm B (Grace E) (White Front Barber Shop), h 18 Olive
 Garrett Wm N (Julia), real est, h Apt 1 Carolina Apts
 Garrison Carl T, slsmn, h 189 Waynesville av W Ashev
 Garrison Chas E, police, bds 50 Broadway
 Garrison Claud, h 14 Roberts
 Garrison David, attdt Highland Hosp, h same
 Garrison Ernest, lab, h Fairview rd Bilt
 Garrison Ewell J, chauf Alley Taxi Service, h Short Woodfin
 Garrison Frances Mrs, propr Strand Hotel 102½ Patton av, h same
 Garrison Fred (Bertie), chauf G H Masters Gro Co, h 14 Roberts
 Garrison Geo, lab, bds Fairview rd Bilt
 *Garrison Harris, emp S & W Cafeteria
 Garrison Henry H (Katie), clk Rogers Gro Co, h 14 Roberts
 Garrison Horace W (Bonita), emp C W P Co, h 4 Casket Bottoms Woodfin

WEBB & COOK ELECTRIC CO.

ELECTRICAL CONTRACTORS
ELEVATOR WORK A SPECIALTY

116 PATTON AVE.

PHONE 4456

ASHEVILLE ICE COMPANY

Wholesale and Retail Dealers in Pure Mount Mitchell Ice

8 SOUTH MARKET STREET

PHONES 72 AND 158

RHINEHEARDT'S PHARMACY

WHERE QUALITY AND SERVICE MEET.
PRESCRIPTIONS A SPECIALTY

End of Car Line, West Asheville

Phones—Day, 1627; Night 1619

ASHEVILLE, N. C. (1923) CITY DIRECTORY

239

Garrison Jake (Irene), h Grace (R D 1)
 Garrison Jas C, slsmn H T Sharp, h nr Weaverville
 Garrison Kate, wid H E, h 144 Wayne W Ashev
 Garrison Lynn P, clk Dr T C Smith Co, res Weaverville N C
 Garrison Marie Miss, nurse Clarence Barker Mem Hosp, h 16 All Souls' Crescent Bilt
 Garrison Saml A (Lola), painter, h 181 Swannanoa av W Ashev
GARRITY ANNE MISS, sec Asheville Merchants Association, h 170 Haywood—phone 355
GARRITY CATHERINE MISS, asst sec Ashev Merchants Assn, h 170 Haywood—phone 355
 Garvin Margaret M, wid Mills M, h 32 Clayton
 Garvin Robt L, mehst Caro Mach Co
 Garwood Dorothy Miss, student, h 3½ Piccadilly al
 Garwood Henry J (Carrie), waiter Rea's Cafe,, h 3½ Piccadilly al
 *Gash Burnett, h 71½ w Chestnut
 Gash Fred, mech Sawyer Motor Co, res Azalia N C
GASH GEO A (Nannie L), district agent United Life & Accident Ins Co of Concord N H, and real estate and collections, 26 Electrical Bldg—phone 4446, h 58 5th av W Ashev
 *Gash Jas (Simmaner), meat ctr, h 24 Curve
 Gash Roy, auto mech Western Caro Auto Co
 Gash Stuart, h 58 5th av W Ashev
 Gaskill Edwin A (Grace), h 12 Oak Park rd
 Casperson Frank, chauf Quick Service Trf Co, h Chunn's Cove (R D 2)
 Casperson Geo B (Quick Service Transfer Co), h Chunn's Cove (R D 2)
 Casperson Georgia M Miss, emp Ashev Knitting Mill
 Gass Florence Miss, bkkpr McConnell Bros, h 10 Cherry
 Gass Ralph, hlpr W H Arthur Co, h 10 Cherry
 Gass Wm C (Toney), tinner W H Arthur Co, h 10 Cherry
 Gast Lois Miss, h 36 Carter
 Gast Vance L (Ida), spec del P O, h 36 Carter
 Gaston-Biddix Co (E L Gaston, J L Biddix), whol dry goods Biltmore rd nr Lodge Bilt
 *Gaston Claude, bootblk B Williams, h Argyle la W Ashev
GASTON EDWIN L (Daisy H) (Gaston-Biddix Co), sec-treas Williams-Brownell P Mill Co, whol lumber, Biltmore rd opp Depot Bilt, h 162 Cumberland av—phone 1531
 *Gaston Elias (Rosetta), lab, h 189 Valley
 *Gaston Geo, lab, h 4 Richard
 Gaston Jno (Emma), emp C W P Co, h Grace (R D 1)
 Gasque Amelie S Miss, stengr Wm Coleman & Co, h 92 Central av
 Gasque Jas S, h 92 Central av
 Gasque McRoy (Myrtle L), h 92 Central av
 Gasque Marjorie Miss, h 92 Central av
GATE CITY LIFE INSURANCE CO, 24 Technical Bldg—phone 2037-J
 T D Hinkle supt, J E Kitchin asst supt
 Gates A P, condr Pullman Co, bds Battery Park Hotel
 Gates Martha Miss, nurse Ashev Miss Hosp, h 17 Charlotte
 Gates Thos L (Margaret), carp, h Chunn's Cove (R D 2)
 *Gatewood Robt (Mary), lab, h 116 Pine
 Gatlin Docia Miss, asst Dr A W Calloway, h 102 Hendersonville rd
 Gatlin Harriett E Miss, lab asst Dr A W Calloway, h 102 Hendersonville rd
 Gatlin Jno, clk Ashev Filling Station, h 102 Hendersonville rd

ENTERPRISE GARAGE
 Brook St., Biltmore, N. C.
 General Repair Work.—We will repair your car at night if you can't spare it in day time. All work Guaranteed. Ford Parts, Tires, Tubes, Accessories. Gasoline, oil, greases, Etc. Cars called for & delivered
 Phone 2777

Dixie Poster Advertising Co.
 R. E. WORKMAN, Mngr.
 Outdoor Poster Advertising—A-A Service
 4½ N. Pack Square (3d fl)
 Phone 2625

William Coleman & Company

REAL ESTATE—FIRE INSURANCE

18-21-22 Electrical Building

Phone 2496

Visitors Welcome !!

Asheville Chero-Cola Bottling Co.



240

ASHEVILLE, N. C. (1923) CITY DIRECTORY

Halsey Leavitt

I
N
S
U
R
A
N
C
E

Life, Acci-
dent, Health
and Fire

—LOANS—

39 American
Natl. Bank
Bldg.

Phone 1236

Gatlin Jos S (Beulah), patern mkr Curry Concrete Co, h 46 Nevada av
W Ashev
Gatlin Mattie Mrs, h 102 Hendersonville rd
Gatlin Maud W Miss, asst Dr A C McCall, h 102 Hendersonville rd
Gauker Enos (Georgia C) rms 540 Haywood rd W Ashev and Delray Fla
*Gay Frank, lab Sou Ry, h 20 Rector
Gay Fredk C (Charlotte) Christian Science practitioner 419-420 Drhumor
Bldg, h 68 Courtland av
Gay Wm M, phys Oteen, h 37 Arlington
*Gaymon Jas (Mary), lab, h 249 Beaumont
Gaze Jack H (Minnie), plasterer J E Joyner, h Bradley Hill W Ashev
Gaze Jno, plasterer J E Joyner, h Bradley Hill W Ashev
Gaze Ted R, plasterer J E Joyner, h Bradley Hill W Ashev
Gearhart Paul H, timber land investigations 25 Electrical Bldg, res New
York City
Gee Catherine, wid H M, h 20 Charles
Gee Harry M, clk Sou Ry, h 20 Charles
Gee Walter (Lillie), h 325½ w Haywood
*Geer Mabel, dom, h 33 Hildebrand
Geiger Elizabeth Mrs, h 18 College Park pl
Geiger Ruth E Miss, h 18 College Park pl
GEIGER WALTER R (Dora), cir mngr Ashev Times, h 18 Monroe pl
*Gem Cafe (W P Brooks, Clarence D Lester), 98 Eagle
GENERAL SALES AGENCY (Lyle F Jackson), mnfrs agts 3½ s w
Pack sq (3d fl) (see p 17)
Gennett Andrew (Julia B) (Gennett Lbr Co), h 216 Pearson dr
Gennett Lumber Co (Andrew and Nathaniel W Gennett), whol 323 Hay-
wood Bldg
Gennett Nathaniel W (Nina), (Gennett Lbr Co), h Evelyn pl cor Char-
lotte
Gennett Violette, wid A, h 23 Carolina apts
Gennett Virginia Miss, student, h Evelyn pl cor Charlotte
Gentry Bros (F E Gentry), shoe mkr and shoe shine parlor 13½ Broad-
way
Gentry Burnett E, gro 340 Southside av, h 436 s French Broad av
Gentry Bunion C (Magnolia), emp Natl Casket Co, h R D 4
Gentry C Arthur (Maggie) (Fla Fish & Oyster Co), h Burnsville Hill
Gentry Claude (Dixie), clk J B Schochet, h Burnsville Hill
Gentry Claude (Viola), auto mech McFadden Auto Co, h 70 Williams
Gentry Clyde, student, h 40 Cumberland av
Gentry Con A (Urania), truck driver, h 82 Starnes pl
Gentry Fannie Mrs, smstrs Trivers Clothes, h 174 Biltmore av
Gentry Fidella E (Gentry Bros), h 436 s French Broad av
Gentry Herman G (Vernie), emp C W P Co, h Woodfin (R D 3)
Gentry J Cornelius (Mary V), clk I Goldstein, h 40 Cumberland av
Gentry J Wiley (Ethel) (Acme Fish Co), and meats 70 Valley, h 40 s
Ann
Gentry Jessie Miss, emp Manhattan Ldy, h Williams st
Gentry Jacob A (Fannie), shoe mkr Gentry Bros, h 174 Biltmore av
Gentry Jeter, h Hazel Mill rd W Ashev
Gentry Jim Miss, bindery dept Hackney & Moale Co, h W Ashev
Gentry Jno (Ida Belle), h 54 Orchard
Gentry Jno J Rev (Corinne H), evangelist, h 65 n Spruce
Gentry Jones (Connie), h 10 Byrd al
Gentry Jones H, emp Manhattan Ldy, h 261 Biltmore av

IDEAL PAINT & VARNISH CO.

Wholesale and Retail Distributors

DeSOTO Paints, Stains, Varnishes

"Save the Surface and You Save All"

422 Haywood Road Phone 1058 W. Asheville, N. C.

EDWARD A. FARLEY

R. L. CHANCE, Manager

Head to Foot Outfitters for Men, Women and Children

(Charge Accounts Solicited)

16 SOUTH PACK SQUARE—PHONE 176

ZIMMERMAN & SMITH

PUBLIC ACCOUNTANTS

PHONE 2697

60½ PATTON AVENUE

ASHEVILLE, N. C. (1923) CITY DIRECTORY

241

Gentry Laura J Mrs, h 436 s French Broad av
 Gentry Love S Miss, stengr Central Bk & Tr Co, h 101 Holland
 Gentry M Luther (Maude) (Fla Fish & Oyster Co), and mcats 27
 Mountain, h 46 Pearl
 Gentry Minnie Miss, h 101 Holland
 Gentry Olive Miss, emp Greer's Wet Wash Ldy, h 436 s French Broad
 Gentry Wm M (Mary), h 98 Jefferson dr
 Gentry Wyatt (Clara), h Hazel Mill rd W Ashev
GEORGE ETHEL M MISS, mngr Piggly Wiggly Asheville (Inc), bds
 Courtland Terrace 37 Courtland av—phone 610
 Georgia Casualty Co, claim dept, 514 Legal Bldg, C V DeVault mngr
GEORGIA TALC CO (Inc), office 214-215 Drhumor Bldg—phone 64, J
 Frazier Glenn genl mngr
 Georgia Carolina Land & Timber Co (Inc), 408-9-10 Oates Bldg, J C
 Arbogast pres, S F Chapman v-pres-treas, F J Heazel sec
 George Lindsey, student, rms 165½ Biltmore av
 Gerber Loca, wid R G, stengr, h 48 Starnes av
 Gheen Jeanette Miss, opr Ashev Tel & Tel Co, h 155 Electric W Ashev
 Gheen J R, emp Sou Ry, rms 22 Candy Kitchen Bldg
 Ghirardi Bella Miss, h 8 College Park pl
 *Gibbs A Lee (Juda), carp, h 21 Margaret
 Gibbs Annie, wid H M, h 146 Hall
 Gibbs Chas B (Anna), h 35 Hillside
 Gibbs Cordelia Miss, h 146 Hall
 Gibbs Edna Mrs, stengr Fredk Rutledge & Co, h 88 Center
 Gibbs Evelyn, wid David, h 16 Adams
 Gibbs F Alton (Rebecca), h Miami Trail, Grace
 Gibbs Garey, truck driver, bds 49 Electric W Ashev
 Gibbs Glenn I, bkkpr Wach B & T Co, h "Ceafar" Biltmore (R D 1)
 Gibbs J Wesley (Minnie A), engnr Sou Ry, h 287 s French Broad av
 Gibbs Jas D (Edna), agt Met Life Ins Co, h 88 Center
 Gibbs Jeter P (Incz), carp, h 503½ Haywood rd W Ashev
 *Gibbs Lawrence (Mattic), trucker Sou Ry, h 63 Clingman av
 *Gibbs Lee, orderly Meriwether Hosp, h same
 Gibbs Lucille Miss, h Miami Trail Grace
 Gibbs Lula M Mrs, stengr Northup-McDuffie Hardware Co, h 16 Vance-
 Crescent W Ashev
 Gibbs Mary D Miss, bkkpr Citizens Bk and notary, h 176 Merrimon
 Gibbs Miles M, chauf Gibbs & Collins, h 49 Electric W Ashev
 Gibbs Minnie Miss, dietitian Meriwether Hosp, h same
 *Gibbs Pinkney (Julia), h 140 Hill
 Gibbs Ruth Miss, h 16 Vance Crescent W Ashev
 Gibbs Saml E (Lila), slsmn Lexington Mkt Co, h 332 Broadway
 Gibbs Saml H (Sarah D), bkkpr, h 176 Merrimon av
 Gibbs T Garry, chauf Gibbs & Collins, h 49 Electric W Ashev
 Gibbs W Augustus (Laura) (Ashev Elec Co), h 15 Hillside
GIBBS WILEY H (Java) (Gibbs & Collins), h 49 Electric W Ashev
 *Gibbs Wm (Mary), lab, h 21 Bay
 Gibbs & Co, (Jno Renfro, Fred E Woodfin), gros 275 Broadway
 Gibson Albert (Mary) (Carpenter & Gibson), h 3 Oak Bilt
 Gibson Alfred, bkkpr, bds 77 Starnes av
 Gibson Andrew J (Lenoir), h e Bilt
 *Gibson Dolphus, h Burton av W Ashev
 *Gibson Elvie, dom, h 102½ n Lexington av
 *Gibson Jefferson, lab, h 102½ n Lexington av

W. H.**Rymer**

Incorporated

**P
I
A
N
O
S**

12 Govern-
ment St.
Formerly
Known as
Battery
Park Place

100 Charlotte St.

The Charlotte St. Pharmacy, Inc.
"YOUR NEAREST DRUG STORE"

Phones 924-925

MOALE & MERIWETHER Real Estate and Insurance

Phone 661

CITY AND SUBURBAN PROPERTY Farms and Timber Lands

Laundry
12
Penland
Phone
2000

ASHEVILLE LAUNDRY

LAUNDERING & DRY CLEANING

Cleaning
81
Broadway
Phone
1234

242

ASHEVILLE, N. C. (1923) CITY DIRECTORY

Shampooing,
Manicuring,
Facial and
Scalp
Treatments.
Marcel and
Permanent
Waving.
Hair Tinting
Hair Goods.

**MRS.
DALE'S**

**MARI-
NELLO
SHOP**
Phone 1671
36 Haywood
Street.

**Your
College
Vance's
Practical
Business
College**

33½
Patton
Avenue
Phone
3841-J

GIBBS & COLLINS (W H Gibbs, C C Collins), whol fruits and produce, 350-352 Depot—phone 3907

W. H. GIBBS

C. C. COLLINS

PHONE 3907

Gibbs & Collins

WHOLESALE FRUITS AND PRODUCE

350-352 Depot St.

Asheville, N. C.

- *Gibson Jno, lab h 36 Herman av
- *Gibson Jno (Mary) lab, h 108 Pine Grove av
- Gibson Louise, wid Chas H, h 104 Woodfin
- *Gibson Rena, laund, h 74 Catholic av
- *Gibson Rosa dom, h Burton av W Ashev
- Gibson Thos (Amanda), lab, h e Bilt
- *Gibson Wm (Mary), carp, h 90 (40) Curve
- Gibson Wm (Nell), h 223 Southside av
- *Gibson Wm S (Adaline), carp, h 36 Herman av
- Giddings Jos R (Maggie), contr, h 69 Flint
- Gideon Nancy J, wid Oliver, h 57 East
- Gidney L Hilliard (Zelma), brkmm Sou Ry, h 6 Phifer
- Giffin Frank S, boiler mkr Ashev Sup & Fdy Co, h Rankin av
- Gilbert Adelaide Mrs, rms 1 Oak Bilt
- Gilbert Alice, dom, h 116 Pine
- Gilbert Kelley D (Mollie), chauf Adams Grain & Prov Co, h 35 Atkinson
- Gilbert Ollis (Leah), emp Storage Supply Co, h 126 Short Roberts
- *Gilbert Saml (Mary), pressing 1 Eagle, h 19 Dickinon
- *Gilbert Wm (Lillian), lather, h 493 s French Broad av
- *Gilchrist Chas (Helen), lab, Sou Ry, h e Bilt cor Stoner rd
- *Gilchrist Ray (Anna), watchman, h 121 Black
- Gildon Chas N (Mattie), electrn Ashev P & L Co, h 81 State W Ashev
- Gilkey Edwd P (Agnes), phar C A Raysor, h 181 Merrimon av
- Gilkey J Q, 2d v-pres Western N C Whol Assn, res Marion N C
- Gill L Edwin (Frances), bank adv 11-12 Coxe Bldg, res Weaverville NC
- Gill Saml, far, h Chunn's Cove (R D 2)
- *Gillam Estelle, dom, h 31 Ocala
- *Gillam Marie, dom h 31 Ocala
- Gillam Mont (Cornessie), textile wkr, bds 15 Elkin W Ashev
- *Gillard Jos, porter, h 32 Grail
- Gillen Nathan C (Janie), emp Hans Ress' Sons, h 209 Southside av
- Gillespie Conrad C, clk Alley Taxi Service, h 36 n French Broad av
- Gillespie Elsie Miss, clk Bon Marche, h 43 Highland
- Gillespie G Regan (Neelie), foremn Ashev Cotton Mills, h 54 Buxton
- *Gillespie Katie, dom, h 19 Hazzard

THE RED BUS LINE, INC.

Operates Busses on Regular Schedule Between

ASHEVILLE, HENDERSONVILLE, BLACK MOUNTAIN, WAYNESVILLE, N. C.,
AND GREENVILLE, S. C.—SPECIAL BUSES ANYWHERE.

Office 65 Biltmore Av.—Phone 3906

Branch, 1 Biltmore Av.—Phone 3686

J. E. CARPENTER

JEWELER

DIAMONDS, WATCHES, JEWELRY—FINE WATCHMAKING AND ENGRAVING
PACK SQUARE PHONE 797

ASHEVILLE, N. C. (1923) CITY DIRECTORY

243

Gillespie Leon L (Ada), clk H L Finkelstein, h 128 s Grove
Gillespie Robt G (Virginia), slsmn Western Caro Auto Co, h 66 Bartlett
Gillespie Roy (Mary), mill wkr, h 64 Park sq
Gillespie Saml C (Mary R), trav slsmn, h 141 Merrimon av
Gillespie Saml C Jr, h 141 Merrimon av
Gillett Ovid N, slsmn Moody-Jefferies Co, h 30 Montford av
Gilley Jno N (Hattie), firemn Sou Ry, h 171 Patton av
Gilliam A J, carp, h 63 Southside av
*Gilliam Anna, dom, h 16 Lincoln av
*Gilliam Emanuel (Maude), h 30 Short
*Gilliam Frank (Ella), cook, h 20 Wallack av
*Gilliam Giles (Elizabeth), lab, h 143 Clingman av
*Gilliam Hattie, furn rooms 433 Depot, h same
*Gilliam Herbert (Martha), lab, h 119 Black
*Gilliam Jno, porter Pullman Co, h 35 Blanton
Gilliam Louella Miss, h 167 Merrimon av
Gilliam Pearl L, wid M L, h 15 s French Broad av
*Gilliam Sarah, h 35 Blanton
Gillilan Chas H (Louise), asst steward G Park Inn, h Ottari rd Grace
Gillilan Joseph H (Jennie), steward G Park Inn, h Ottari rd Grace
Gilliland Beulah, wid T O, h 178 Haywood
*Gilliland Jno (Zealure), lab, h 4 Ingle
*Gilliard Adeline, dom, h 31 Campbell
Gillis Donald (Woodcock & Gillis), and chmn library board Pack Memorial Public Library, h 134 Montford av
Gillis Etta Miss, clk Gilmers, h 121½ Hillside
Gillis Ida Miss, h 30 Majestic av W Asheville
Gillis Jno, emp Natl Casket Co, h 121 Hillside
GILLIS JNO G (Katherine N), (F & G Co) and notary 300-303 Oates Bldg—phone 3311, h 76 n Liberty—phone 1732
Gillis Robt (Minnie), mchst Natl Casket Co, h 121½ Hillside
Gillis Waddell Miss, h 134 Montford av
Gillis Wm (Mertle), emp Natl Casket Co, h 42 Center av
GILMER'S (Inc), dept store 7-9 Patton av and 11 n w Pack sq—phones 225 gro dept 4156, Douglas Creech mngr
*Gilmore Jacob (Janie), lab, h 47 Max
*Gilmore Jno H (Lillie), porter Logan & Moore, h 11 Velvet
*Gilmore Walter, lab, h 22 Ingle
*Gilmore Wm (Ola Mae), barber J W Bowman, h 83½ Madison av
Gilreath Frank L (Corrie), slsmn Ashev Seed Co, h Deaver W Asheville
Gilreath Mitchell H, painter, h 335 e College
Ginn E E (Nelle), asst steward Battery Park Hotel, h same
Girard Mildred Miss, clk W U Tel Co, h 41 Clayton
*Gist Albert (Ethel), lab, h 98 Livingston
*Gist Henry (Louise), brkmn Sou Ry, h 92 Louie
*Gist Lena, dom, h 70 Gudger
*Gist Leon, lab, h 70 Gudger
*Gist Manassah (Annie), lab h 96 Louie
*Gist Stella, cook J M Parker, h (r) 66 Edgemont rd (G P)
*Gist Vernon, lab Sou Ry, bds 110 Black
Givens Annie S, wid David, h 134 Biltmore av
Gladden Paul H (Ruth), dairy, h 107 Hendersonville rd
Gladden Ruth Mrs, gro 107 Hendersonville rd, h same
Gladstone Barber Shop (Wm L Chandler), 407 Depot
Gladstone Clarence, msngr U S Weather Bureau, h 10 Philip

Falk's Music House
High Grade Pianos, Player Pianos, Edison Diamond
Disc Talking Machines, Victrolas and Graphonolas.
76 Patton Avenue.
Phone 206

By Our
Deeds You
Shall
Know Us

**Mc-
Dowell
&
Roberts**

GENERAL
CONTRACTORS

17 Church
Street

Capability,
Integrity
and
Responsibility.

DR. T. C. TUCKER

X-RAY EQUIPMENT

DR. CARRIE TUCKER

DRS. TUCKER & TUCKER

CHIROPRACTORS

321-322 Haywood Bldg.

Phone 3837—Res. 329

Asheville, N. C.

STEPHENSON STUDIO

Portraits, Kodak Finishing, Enlarging, Art Pictures

Picture Framing

Phone 4251

10½ N. Pack Square

244

ASHEVILLE, N. C. (1923) CITY DIRECTORY

INVESTMENTS
RENTALS

BLUE RIDGE REALTY CO.

JAS. E. WHITESIDE & SON

For Quick Action—Phone 406

Room 7 Coxe Bldg. 8 Government St.

**Thomas
Hume**

I
N
S
U
R
A
N
C
E

10 Electrical
Building
Phone 3136

Gladstone Hotel, 409 Depot, J L Page propr
Gladstone P Lafayette (Mattie), barber Ashev Barber Shop, h 10 Philip
Glance J Marion (Paron), atty and notary 305-509 Drhumor Bldg, h 279
Haywood
*Glasco Marie, cook, h 128 Pine
*Glasco Mary, h 194 Biltmore av
*Glasgow Robt T (Amanda), draymn, h 39 Pearl
Glashoff Walter F (Etta), h 46 e Chestnut
Glass Chas (Amanda), v-pres Ashev Harness Co, h 37 Hiawassee
Glass Chas B Jr (Mary), musician Imperial Theatre, h 89 s Grove
Glass Edwd L (Sophia), saddle mkr Ashev Harness Co, h 37 Hiawassee
Glass Frank R, clk Claverie's Pharmacy, h 37 Hiawassee
Glass Lawrence A, driver Natl Bis Co, h 37 Hiawassee
Glass Rebecca, wid Jos, h 34 Hollywood
Glasser Isaac W (Rebecca), clothing and mens furngs 16 Patton av, h
578 Montford av
Glaze Cora L Miss, tchr Park Av Schl
*Glaze Wm (Emma), lab, h 29 Shady Grove W Ashev
Glen Rock Cafe, 398 Depot, Jno Karambelas propr
GLEN ROCK HOTEL, 400 Depot—phone 76, Jno H Lange Jr, mngr
Glen Rock Post Office Station (see United States P O)
Glenn Alton W, student, h 104 Asheland av
Glenn Annie Miss, tchr W Ashev Schl
Glenn Annie L Miss, nurse Clarence Barker Mem Hosp, h 16 All Souls
Crescet Bilt
Glenn Blanche Mrs, prac nurse, h 104 Asheland av
Glenn Colton N (Callie), carp, h 774 Montford av
GLENN EUGENE B (Elizabeth), surgeon and president Meriwether
Hospital, office mornings Meriwether Hospital—phone 233, office
afternoons 18 Medical Bldg—phone 54, h 41 Starnes av—phone 701
Glenn Eugene Byron Jr, h 41 Starnes av
Glenn Frank C (Lucy), engrn Sou Ry, h 146 Bartlett
Glenn Frazier, h 22 Pisgah av
*Glenn Geo H (Viola), barber Goins & Butler, h 119 Mountain
Glenn J Davis (Fannie), bkkpr W H Arthur Co, h Moody av W Ashev
—phone 2192
GLENN J FRAZIER (Eunice F), pres Peoples Mortgage Co, genl mngr
Ga Tale Co, treas Meriwether Hospital, atty at law and notary
214-215 Drhumor Bldg—phone 64, h 50 Montford av—phone 284
Glenn J Toy, engrn Sou Ry, h 104 Bartlett
Glenn Kenneth J, student, h 104 Asheland av
*Glenn Lillian, dom, h 128 Pine
Glenn Louise Miss, h 20 n French Broad
Glenn Louise Miss, student, h 377 Merrimon av
Glenn Louise Mrs, clk Mrs Jennie Kroman, h 20 n French Broad
Glenn Lucius F, h 52 Westwood pl W Ashev
Glenn Maggie, wid C F, h 45 Panola
*Glenn Mattie, h 119 Mountain
Glenn Millard F (Virginia), far, h 104 Bartlett
Glenn Orr (Louise), tchr Orange St Schl, h 60 Central av
*Glenn Robt, lab, h 60 Brooklyn al
Glenn Robt B (Joanna), h Woolsey av Woolsey (R D 1)
Glenn W Edwd (Minnie), phys, h 377 Merrimon av
Glenn Wm C (Dora), linemn Ashev Tel & Tel Co, h 12 Pearl
*Glenn Willie, dom, h 119 Mountain



DIAMOND GRID BATTERY CO.

G. B. WHITE, Propr.

Official Service Station Philadelphia Diamond Grid
Battery. We Repair all Makes.

16 N. Spruce St.

Phone 3666

"WE ARE PROUD OF OUR WORK"

TIDDY & HALL

JAMES M. HALL, Owner

AUTOMOBILE PAINTING, UPHOLSTERING AND TOP MAKING

Corner Penland & Walnut Streets.

Phone 2904

ASHEVILLE, N. C. (1923) CITY DIRECTORY

245

Globe (The), shoes 10 Biltmore av, L H Pollock mngr
Globe Indemnity Co, 31½ Patton av, F Reeves Rutledge genl agt
GLORIA CAFE (The), (Mrs M E Sexson), "a splendid place to eat" 12
Church—phone 3537
*Glover Dinah, laund, h 92 Southside av
*Glover Hallie, dom Y W C A, rms 68 s Spruce
Glover Mary Miss, stengr Biltmore Wheat Hearts Co, h 24 s French
Broad av
*Glover Millie, laund, h (r) 29 Hildebrand
*Glover Thos J (Elese), waiter Battery Park Hotel, h 32 Gibbons
Glover W Brona (Alpha), derrick engrn Sou Ry, h 116 Bartlett
*Glover Wm (Felma), cook Battery Park Hotel, h 29 Valley
Gluck Arthur A (Ethel), plumbr Union Plmbg Co, h 17 Orchard
Goans Della Miss, clk Sou Coal Co
Goans F M, condr Pullman Co, h 75 Furman av
Goans Maggie Miss, asst Dr J F Brewer, bds 183½ Broadway
Gockel Leta Miss, tr nurse Fairview Cottage Sanitarium, h same
Godfrey Chas J, h Howard W Ashev
Godfrey Edwd D (Maude), firemn Kenilworth Hosp, h Gaston Park Bilt
Godfrey Fannie Miss, emp Ashev Mica Co, bds 149½ Biltmore av
Godfrey Horace E (Malissa), chauf, h Howard W Ashev
Godfrey J Lyda (Julia), for, h Gaston Park Bilt
Godfrey Stella Miss, h Gaston Park Bilt
Godfrey Vina Mrs, h 10 Gaston
Godfrey Wm (Zelma), h 62 Jefferson dr
Godwin Grover C (Belle), phys Oteen Hosp, h 6 Oak Bilt
*Goer Benj, waiter H P Pearson, h 22 Market
Goff Chas, lab, h w Chapel rd S Bilt
Goff Hattie Miss, h E Bilt
*Goff Henry, lab Hayes-McCormick Co, h Death al
Goff Jno, lab Williams-Brownell Planing Mill Co, h same
Goforth Floyd B (Ashev Com & Mchn Co), h Phifer st
Goforth Margaret Miss, nurse, bds 15 n Spruce
Goggins Mary Miss, h Forest Hill dr
*Goins Edwd (Lorraine), carp, h 40 McDowell
Goins Maggie Miss, h 236 Broadway
Goins Margaret Mrs, h 67 Craven W Ashev
*Gains Mary, cook, h 141 Valley
*Goins Mozzarella, h 40 McDowell
*Goins Prince A (Lucy A) (Goins & Butler), h 241 Beaumont
*Goins & Butler (P A Goins, J F Butler), barbers 4 Eagle
Golay Margaret, wid J L, h 5 Electric W Ashev
Golay Martha Miss, clk J H Law, h 5 Electric W Ashev
*Gold Sarah, dom, h 40 Jason
Goldberg Anna, wid Max, h 161 s Liberty
Goldberg Edwin C, mngr, h 161 s Liberty
Goldberg Hyman, men's furn 14½ Biltmore av, h 161 s Liberty
Goldberg Isadore, clk Hyman Goldberg, h 161 s Liberty
Goldberg Lena Miss, bkkpr Robt J Lewis Funeral Home, h 161 s Liberty
*Golden Leila, dom, h 6 Hildebrand
Goldsmith D Columbus (Maggie), far, h Fairview rd Bilt
Goldsmith Haskell D (Vonnie), switchman Sou Ry, h Gaston Park Bilt
*Goldsmith Homer C (Janie), lab, h 82 Fagg
Goldsmith Jno W (Emaline), gro Hazel Mill rd W Ashev, h same
Goldsmith Maggie Mrs, furn rooms 38½ Biltmore av, h same

STREET RAILWAY

ELECTRIC LIGHT AND POWER

GAS

Meter, Sales and Trouble Dept. Phone 879; General Office, 69; Superintendent's Office, 1400

Asheville Power & Light Company

FINLEY'S DRUG STORE

ALWAYS BUSY BUT AT YOUR SERVICE

Nunnally's Candies. Nyal Remedies. Eastman Kodaks and Supplies
PHONES 3200 and 3201 402 DEPOT ST.

FORM 10

ASHEVILLE CONSTRUCTION CO.

GENERAL CONTRACTORS

Merchants' Freight Hauling, Heavy Hauling, Dirt Moving, Furniture Moving
Cement, Sand and Stone Prompt Service

Phones: Office 223, Depot 645, Quarry 1087

Office, 20 North Pack Square

B. FRANK GUDGER & CO.

REAL ESTATE AND INSURANCE

Phone 228

32-33 Electrical Bldg.

(Opposite Patton Avenue Entrance to Postoffice)

Asheville Plumbing & Heating Co.

A. J. HUVARD, Erecting Engineer

CONTRACTORS AND ENGINEERS

Phone 2637

32 N. Lexington Av.
Asheville, N. C.

246

ASHEVILLE, N. C. (1923) CITY DIRECTORY

- Goldsmith Riley B (Christine), auto mech McFadden Auto Co, h Fairview rd Bilt
Goldsmith Robt F (Mattie), emp C W P Co, h 76 Rankin av
Goldsmith Sallie Mrs, h 2 Blanton
Goldsmith Wade (Sarah), clk Ashev Sup & Fdy Co, h 36½ Hiawassee
Goldsmith Wm W (Maggie), electrn Graham Elec Co, h 38½ Biltmore
Goldsmith Zeb, rms 76 Rankin av
*Goldson Ella, dom, h 15 Bay
Goldstein Berney, h 47 Hill
Goldstein Hyman, clk I Goldstein, h 18 Arlington
Goldstein Isadore (Ida), dry gds 18 Biltmore av, h 18 Arlington
Goldstein Jacob J (Henrietta), gro 47 Hill, h same
Goldstein Leo S, clk Morris Levitt, h 47 Hill
Goldstein Lillian R Miss, h 47 Hill
Goldstein Mary Miss, cashr Racket Store, h 204 Broadway
Golightly Horace H (Nordica), bkkpr Sample Furn Co, h 55½ Broadway
GOLIGHTLY LEWIS O (Mamie E), (Sample Furniture Co), h 57½ Broadway—phone 2471
*Good Arthur (Bessie), janitor Ashev Tel & Tel Co, h 111 Clingman av
Good Benj F (Clara), carrier P O, h 90 Cherry
Good Health Cafeteria & Baths, 85 Patton, av F E Vaughan mngr
GOOD SAMARITAN MISSION, 14 n Spruce—phone 1796, Rev J S Williams chaplain (see p 22)
GOODE'S DRUG STORE, 53 Patton av—phones 718-719-2173 and 556, J A Goode propr
GOODE JNO A (Mamie), pres Ashev Merchants Assn and propr Goode's Drug Store, h 339 Merrimon av—phone 634
Goode Jno C (Sophronia A), furn rooms 90 Asheland av, h same
Goode Margaret E, wid Thos, h 699 Haywood rd W Ashev
*Goode Nancy, dom, h 124 Church
Goodhugh Elizabeth, wid Wm F, h 82 Anandale av
Goodlake Burt E (Dorothy), plmbr, h 82 Livingston
GOODLAKE CLAUDE A (Goodlake Motor Co), rms 35 Biltmore av—phone 2881
Goodlake Edwd E (Lillie), stkpr Goodlake Motor Co, h 168 Patton av
Goodlake Hattie Mrs, h Fairview rd Bilt
GOODLAKE JAS C (Goodlake Motor Co), rms 35 Biltmore av—phone 2881
Goodlake Kate M Mrs, h 63 Central av
GOODLAKE MOTOR CO (J C and C A Goodlake), auto repairs, supplies and garage, 35 Biltmore av—phone 2881 (see p 6)
Goodlake Myrtle Mrs, h 32 Clyde
*Goodlett Annle, laund, h 35 Dickinson
*Goodlett Louise, dom, h 140 Eagle
*Goodlett Olin, presser, h 24 Sycamore
*Goodley Irabell, dom, h 55 Catholic av
*Goodluck Eva, dom, h (r) 5 s Grove
Goodman A G, rms Y M C A
GOODMAN ALFRED C (Greene & Goodman) and notary, 1½ Biltmore av—phone 738, rms Y M C A—phone 789
Goodman Ellza Mrs, bds 66 Asheland av
*Goodman Essick Z, supt N C Mut Life Ins Co, rms 2 Masonic Temple
Goodman Eudora Miss, h 370 s French Broad av
*Goodman Hudson, car washer Weaver Motor Co

Mountain City Laundry

PHONES 426 AND 427

THE NATIONAL BANK OF COMMERCE

With Modern Methods and Complete Facilities Invites Your Business

CAPITAL AND SURPLUS \$125,000.00

ELEVEN CHURCH STREET

PHONE 462

ASHEVILLE, N. C. (1923) CITY DIRECTORY

247

WALTER DERMITT, CONTRACTOR AND BUILDER 27 PATTON AVE. JOBBING AND REMODELING PHONE 1331

Goodman Ida R Miss, stengr Duff Merrick and notary, h Sunset Terrace
Goodman Jesse P (Lonie), claim agt Sou Ry, h 26 Cumberland Circle
Goodman Le Victor (Beulah), condr Sou Ry, h 370 s French Broad av
*Goodman Nathaniel, waiter Margo Terrace, h same

GOODRICH FRANCES L MISS, pres Allanstand Cottage Industries, h
89 Victoria rd—phone 1334

Goodrich Julia Miss, h 89 Victoria rd
*Goodrum Hattie, cook, h 165 Clingman av
*Goodrum Henry (Maggie), lab, h 99 Hill
Goodson Catherine Miss, h 48 St Dunstons rd

GOODSON WM A (Ruth), mngr Mutual Oil Co, Ashev Filling Sta,
Broadway Auto Service, Skyland Auto Sup Co, Midway Service Sta
and Sunset Service Sta, ofc n Market cor Walnut—phone 437, h
15 Vance Crescent W Ashev—phone 4483

Goodwin Ernest, tchr Ashev High Schl, bds 124 Woodfin
Goodwin Georgia Miss, tchr Ashev Acad & Allen Ind Home, h same
Goodwin Gussie Miss, stengr Strand Theatre (Inc), h 14 Grove
Goodwin Jas W, propr Acme Printing Co, h 14 Grove
*Goodwin Jesse (Ossie), lab, h 166 Beaumont
Goodwin Mamie Miss, bkkpr Sawyer Gro Co, h 14 Grove
*Goodwin Maria, laund, h 51 Poplar
Goodwin Martha T Miss, h 14 Grove
Goodwyn Lee W, stengr Chesterfield Mill Co, rms Y M C A

GOOLEY LAWRENCE F (Anna H), propr Champion Shoe Hospital,
h 77 Furman av—phone 2933

Gordon Abbie S Mrs, clk M V Moore & Co, h 17 Orchard
Gordon Ada Miss, music tchr 726 Haywood rd W Ashev, h same
Gordon Benj, h 344 State W Ashev
*Gordon Bessie, cook, h 390 Southside av
Gordon Bruce, h 104 Jackson av
Gordon Clarence E (Lucy), trav slsmn J W Rutherford, h 104 Wash-
ington rd
*Gordon Frank (Lillie), lab, h 111 Wallack av
Gordon H Dewey (Inez), slsmn Fisher's, h 54 Herron av W Ashev
Gordon Ida, wid David, h 16 Forest Hill dr
Gordon Isadore, student, h 16 Forest Hill dr
Gordon J Edgar (Mahala), meter tester Ashev P & L Co, h 12 Pearl
Gordon Jos W (Laura), carp, h 344 State W Ashev
Gordon Malcolm B, wid Wm, h 130 Virginia av Norwood pk
Gordon Miriam Miss, h 16 Forest Hill dr
*Gordon Owen R Rev (Lorena), pastor Nazareth Bapt Church, h 16
Ridge

Gordon Pearl Miss, h 359 w Haywood
Gordon Richmond, pressmn Advocate Pub Co, h 344 State W Ashev
Gordon Theodore, h 344 State W Ashev
*Gore Benj, student, h 101 Market
Gorham Belle, wid J W, h 20 Haywood pl
Gorham Robt S, cashr Citizens Lumber Co, h 20 Haywood pl—phone
1875
Gorman Annie Mrs, asst Drs Sinclair, Evans, Barker and Williams, h
36 Clayton

ENTERPRISE GARAGE
Brook St., Biltmore, N. C.
General Repair Work.—We will repair your car at
night if you can't spare it in day time. All work
Guaranteed. Ford Parts, Tires, Tubes, Accessories.
Gasoline, oil, greases, Etc. Cars called for & delivered
Phone 2777

L. F. GOOLEY, Proprietor
CHAMPION SHOE HOSPITAL
Phone 600
REPAIRERS OF SHOES OF ALL KINDS
No. 6 Government St.
Asheville, N. C.

Carolina Machinery Co.

Founders, Machinists and Jobbers of Mill
and Tannery Supplies. We Make all Kinds
of Castings in Iron, Brass or Aluminum.

We Also Furnish Skilled Mechanics for Boiler Repairs. Phones: Office 590, Shops 2517

DEALERS IN ARMLEDER AND DEFIANCE TRUCKS
MERCHANTS TRANSFER & COAL COMPANY

FREIGHT, FURNITURE AND CONTRACT HAULING
 Highest Grades of Crown, Blue Gem and Jellico Coals

27 PATTON AVENUE

OFFICE PHONE 1331-3067

248

ASHEVILLE, N. C. (1923) CITY DIRECTORY

**J. R.
 Patter-
 son
 & Son**

General
 Insurance

1½ Bilt-
 more Ave.
 Phone 570

SOUTHERN LIFE & TRUST CO. OF GREENSBORO, N. C.
 "The Largest Service to The Largest Number"
 Complete Protection: Life, Disability, Double Acci-
 dent Indemnity, Accident and Health Insurance.
 Asheville Office, 510 Legal Bldg. Phone 87
J. E. LINDER W. P. MORRIS J. H. MORRIS

- GORMAN GRAY** (Dorothy), sec Asheville Times Co and mng editor The Asheville Times, h 243 e Chestnut
- Gorman Lee**, harness mkr Asheville Harness Co, res Leicester N C
- ***Gorman Wade H** (Gussie), sta fireman, h 25 Cole
- Gorrell Emma H**, wid Jos K, h 25 n French Broad av
- Gorrell Jas K** (May I), mchst, h Louisiana av W Asheville
- Gosnell Dillie Miss**, emp C W P Co
- Gosnell Joel**, asst gardener Appalachian Hall
- Gospel Hall** (The), 3d av W Asheville
- Gossett Carl T** (Beatrice) ("Strong Maid" Hosiery Co), h 328 Haywood rd W Asheville
- Gossett Frank**, clk Kress' h 50 Asheland av
- Gossett Ida Mrs**, h 50 Asheland av
- Gottlieb Saml L** (Ashev Furn Co), h 70 Washington rd
- ***Goudlock Chas** (Alice), cook, h 115 Mountain
- ***Goudlock David**, porter Fairview rd Bilt, h same
- ***Gondlock Mary**, dom, h 77 Mountain
- Gouge Wiley L** (Verna), h 32 Maxwell
- Gould Chester A** (Enola A) (Kenilworth Garage), h 180 Merrimon av
- Gourlis Andrew** (Silver Moon Cafe), bds Terminal Hotel
- Gower Jos G**, inspr Burroughs Add Meh Co
- Grace Coal Co** (Inc), Merrimon av extd Grace, F S Foster genl mngr
- Grace Memorial Church**, Merrimon av extd Grace
- Grace School**, Beaverdam rd Grace, J M Roberts prin
- Grace Supply Co**, genl mdse and coal, Merrimon av extd Grace, Holmes Bryson mngr
- Grady Ida Miss**, h 52 Arlington
- Grady Mary V Miss**, h 52 Arlington
- Grady Needham H** (Ora), real estate, h 52 Arlington
- Graham Anna Miss**, mill wkr, rms 26 Spring
- ***Graham Blanche**, dom, h 73 Clingman av
- ***Graham Danl J** (Nellie), firemn Hans Rees Sons, h 73 Clingman av
- Graham Eugene D** (Mary), electrn, h 54 Biltmore av
- Graham Geo W** (Nellie), h 40 n French Broad av
- ***Graham Homer J** (Bessie), waiter, h 73 Clingman av
- Graham Jas**, h 393 Westwood av W Asheville
- Graham Lawrence**, bkkpr Battery Park Hotel, h 18 Cumberland av
- Graham Lula Mrs**, h 18 Cumberland av
- Graham Mabel Miss**, h 393 Westwood av W Asheville
- Graham Mary**, wid E D (Panama House), h 40 n French Broad av
- Graham Mary Mrs**, nurse Appalachian Hall, rms same
- Graham Nettie Mrs**, h 503½ Haywood rd W Asheville
- Graham Ruby Miss**, student, h 503½ Haywood rd W Asheville
- ***Graham Ulysses S**, emp R B Cannou, h 34 Weaver
- Graham W Arthur** (Kafe), agt Nichols Dye Wks, h 390 w Haywood
- Graham W Herbert** (Julia), engr Caro Creamery, h 353 Westwood av W Asheville
- Grand Carl** (Mary S), condr Asheville P & L Co, h 329 Biltmore av
- Grand Chas**, clk Lowenbein-Rutenberg Co, h 14 Maxwell
- Grand Louis** (Millie), propr The Vogue, h 14 Maxwell
- Grand Reuben** (Grand & Miller), h 14 Maxwell
- Grand & Miller** (R Grand, I Miller), gents' furnishings, 7 Broadway
- Granger H B Mrs**, hsekpr 43 n Liberty, h same
- ***Grant Alex** (Rachel), cook, h 28 Davidson
- Grant Alma Miss**, clk Robinson's Photo Stock & Arts, h 52 Center

THE BATTERY PARK BANK

ASHEVILLE, N. C.

CITY, COUNTY AND STATE DEPOSITORY

Capital \$100,000.00

Surplus and Profits \$175,000.00

Keener Transfer & Auto Service

J. F. KEENER, Owner

Prompt Baggage Delivery—First Class Auto Service—Furniture Moving

Office Opp. Sou. Ry. Station Asheville, N. C. Phones 1405, 1415 Glen Rock Box 544

ASHEVILLE, N. C. (1923) CITY DIRECTORY

249

Grant Angel Mrs, bkkpr Caro Mach Co, h 31 Burton av
 Grant Anna M, wid Rogers, h 194 Montford av
 Grant Athol L (Corla), clk E C Jarrett, h 38 Swannanoa av W Ashev
 Grant Bessie W Miss, corsetiere Lowenbein-Rutenberg Co, h 114 Bartlett
 *Grant Chas L (Hattie), pressing club Bingham Military Schl, h 86 Pine
 Grant Elizabeth Miss, h 60 Vermont av W Ashev
 Grant Geo V (Rosa), dept mngr E C Jarrett, h 121 Broad
 Grant H Edwd, student, h 217 Biltmore av
 Grant Helen G Mrs, sec Ashev Baking Co, h Hendersonville rd S Bilt
 Grant Horace M, printer, h 217 Biltmore av
 *Grant Jessie, dom, h 22 Hibernia
 Grant Jno H (Flonie), clk Sou Ry, h 12 Hendersonville rd
 Grant Katharine Miss, stengr Drs Hollyday, Bell & Cheek, h 194 Montford av
 Grant Lawrence W, tinner A L McLean & Co, h 217 Biltmore av
 *Grant Leo (Florence), porter Battery Park Hotel, h 30 Davidson
 Grant Lewis F (Angie), slsmn Hayes-McCormick Co, h 31 Buffalo W Ashev
 *Grant Lillie, cook, h 50 Miller
 Grant Lura Mrs, emp Caro W P Co, h 18 Asheland av
 Grant Mabel B, wid J D, h 173 e Chestnut
 Grant Nora, wid W B, h 114 Bartlett
GRANT'S PHARMACY, pure drugs, seeds etc, 3 e Pack Sq—phone 10, R H Cooke mngr
 Grant R Marion (Nora), condr Ashev P & L Co, h 217 Biltmore av
 *Grant Rachel, furn rooms 28 Davidson, h same
 Grant Robt L (Mae), helper Red Bus Line, h 43 Moody av W Ashev
GRANT ROGER A (Helen), pres Ashev Baking Co, h Hendersonville rd, S Bilt
 *Grant Rufus, porter Bingham Schl, rms 60 s Spruce
 Grant Saml J, tinner T P Johnson & Co, h 217 Biltmore av
 Grant Stella Mrs, h 440 Depot
 Grant Thos (Sallie), h 192 Wellington, W Ashev
 Grantham Horace F (Lillian), h 460 Biltmore av
 Grantham Olive M (May), gro 275 Asheland av, h 251 s French Broad
 Grantham Wilmer L Dr (Erma), (Grantham and Toole), h 44 Austin av
GRANTHAM & TOOLE (Drs W L Grantham and A F Toole), genitourinary surgeons and clinical laboratory 203 Castanea Bldg—phone 2181
 Gravatt C Marshall (Madge) (Southern Spar & Mica Co), pres-treas The Felstone Co, h 303 Cumberland av
 Gravatt W L, v-pres-sec The Felstone Co, h 124 Evelyn pl
 *Graves Bennie, lab, h 43 Shady Grove W Ashev
 *Graves Jno (Pattie), trucker Sou Ry, h 43 Shady Grove W Ashev
 *Graves Pattie, emp Highland Hosp, h same
 *Gray Abney (Isabella), lab, h 159 e College
 Gray Aleen Miss, h Robertstown S Bilt
 *Gray Calvin, porter Char St Phar, h 64 s Spruce
 *Gray Cleveland (Gertrude), porter, h 108 s Grove
 Gray Emma Miss, h Howland rd (G P)
 Gray Fred, electrn Sou Ry, bds 63 Tiernan
 *Gray Hattie, dom, h S Ashev
 *Gray Henry, lab, h 10 Magnolia av

LIFE,
 Health
 and
 Accident
Insurance
 Combined
 in One
FORM
 of
 Policy
EAlso
 20-Year
 endow-
 ments
& Liberal
 Straight
 Life
 Contracts
HOME
 Company
ENTIRELY
 Safe and
 Strong.
ACCIDENTS
 Are
 Frequent
LIFE
 Is
 Uncertain
TAKE
 One
 Today.
HOME
 Money
 Home
 Spent
Imperial
Life
Insurance
Company
 Home Office
 Asheville,
 N. C.
 Phone 495

MOALE & MERIWETHER Real Estate and Insurance
 Phone 661
 GENERAL AGENTS UNITED STATES FIDELITY AND GUARANTY CO.

ROBT. J. LEWIS FUNERAL HOME FUNERAL DIRECTORS
AND EMBALMERS
Lady Assistant--Auto Ambulance Service 97 E. College Street Phones 62-683

250 ASHEVILLE, N. C. (1923) CITY DIRECTORY

Plumbing and Heating

For Quick Service Call

J. R. RICH C. O.

21 BROADWAY

PHONE 364

Gray Jacob W, student, h 1 Oak Bilt
GRAY JAMES A, v-pres Wach B & T Co, res Winston-Salem N C
 Gray Jno bds 66 Asheland av
 *Gray Jno (Mary), lab, h 70 Curve
 *Gray Jos (Nettie), lab, h 15 Miller
 Gray Mable Mrs, furn rooms 1 Oak Bilt, h same
 Gray Nellie Miss, student, h Robertstown S Bilt
 Gray Percy C (Belle), painter, h Gaston Park Bilt
 *Gray Reuben, waittr, h 159 e College
 Gray Richd M (Mary L), dept mngr Anthony Bros, h 3 Aston pl
 Gray Robt W (Mabel), trav slsmn, h 1 Oak Bilt
 *Gray Squire (Rachel), lab, h S Ashev
 *Gray Thos, lab, h S Ashev
 *Gray Wm, soft drinks 155 e College, h 159 same
 *Gray Wm (Clara), lab, h 29 Hill
 Gray Wm G, carp, h Robertstown S Bilt
 Graybeal Nellie Mrs, h 25 s French Broad av
 *Graze Robt, h 29 Shady Grove W Ashev
 *Greason Monroe (Nina), lab, h 113 Bailey Hill
 Great Smoky Mountain Club (The), T F Davidson pres, J E Rumbo
 v-pres, N Buckner sec-treas
 *Green Ada, h 21 Cumberland av
 *Green Agnes, h 5 Dundee

SAMPLE FURNITURE CO.

New and Second Hand Furniture, Stoves and Ranges
 Phone 2471

*Green Barney, lab, h 39 (41) Black
GREEN BROTHERS (Gay Green), furniture, stoves etc, 43-47 w College
 —phone 75
 *Green Chas G (Zennie), driver Manhattan Ldy, h 57 Herron av W Ashev
 Green Clara Miss, opr Ashev Tel & Tel Co, h 32 Phillip
 Green Dock B (Phronie), h 319 Westwood av W Ashev
 Green Elsie F (Annie L), emp Sou Ry h 5 John
 Green Ernest A (Lucille), trav slsmn, h 109 Pennsylvania av W Ashev
GREEN GAY (Effie), (Green Bros), pres Barnett Dry Gds Co, and Im-
 perial Life Insurance Co, bds Langren Hotel—phone 9170
 Green Geo, h 382 Broadway
 Green Geo A (Annie), painter, h Hendersonville rd
 Green Guy, student, h 52 Spears av
 *Green Hattie, laund, h 19 Tuskegee
 *Green Henry, lab, h 9 Hiawassee
 Green Ida Mrs, h 7 John
 Green Jas M (Eliza), dist mngr Amer Tel & Tel Co, h 108 Henderson-
 ville rd
 *Green Jno A (Minnie), lab, h 245 Asheland av
 *Green Josephine, laund, h 15 Max
 Green J Robt (Mary I), mchst Sou Ry, h 52 Spears av
 Green Judson P (Mary), carp, h 22 Craven W Ashev
 Green Laura, wid J M, h 95 Cumberland av
 Green Lyda, tchr Orange St Schl
 Green Mary Miss, h 65 Victoria pl

Seague's Drug Store

PROFESSIONAL DRUGGISTS

Phone 260

33 Patton Ave.

For Life, Accident and Health Insurance See **MARTIN** or His Men.

Metropolitan Life Ins. Co.

61-64 American Natl. Bk. Bldg.

Phone 2011

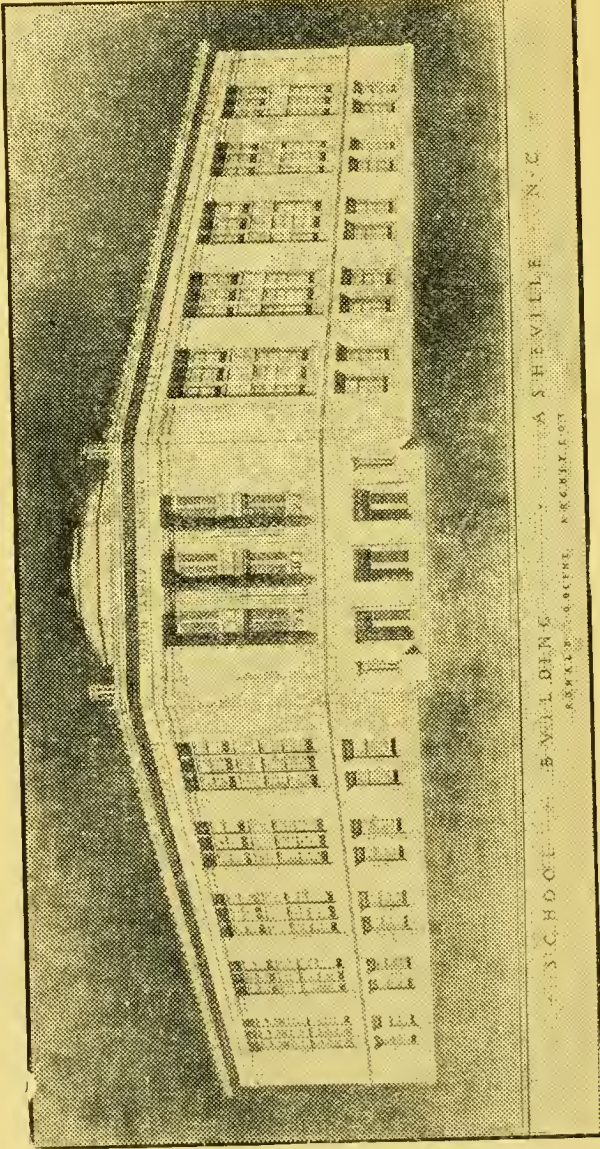

Designed by Ronald Greene, Architect
407 Oates Bldg., Asheville, N. C.

CAROLINA **Coal** & ICE CO. Phone 130

50 PATTON AVENUE

"M & W" INDIAN

Prompt Delivery Weights Accurate

ASHEVILLE, N. C. (1923) CITY DIRECTORY 251

- Green Minniehazel Miss, rms Y W C A
- *Green Myrtle, dom, h 98 Hill
- Green Nat Bldg, 32½ Patton av
- GREEN OTTIS HARDWARE CO**, retail dept 11 s w Paek sq—phone 1353; whol whse 9-11 Walnut—phone 239; Ottis L Green propr (see p 27)
- GREEN OTTIS L** (Aileen), propr Ottis Green Hdw Co, h 288 Montford av—phone 17
- Green Perry J (Susan), h 97 Virginia av W Ashev
- *Green Pleasant (Jennie), lab, h 141 Valley
- Green R H Mrs, nurse Highland Hosp, h same
- *Green Sallie, h 151 e College
- *Green Theodore, gro 22 Hildebrand, h same
- *Green Theresa, hairdresser, h 9 Short
- Green Ty (Janette), emp Ashev Tannery, h Sunset dr W Ashev
- GREEN WELLS H** (Pearl), mngr Green Bros, h 36 s French Broad av—phone 3116
- Green Wm F (Bessie), carp, h 12 Logan av W Ashev
- Green Wm H (Menta), condr Sou Ry, h 7 John
- *Green Wm J (Laura), emp J P Lincoln
- *Green Zeb (Sadie), chauf, h 63 Curve
- Greene B Erastus, solr Greene & Goodman, rms Ashev Club
- Greene Carl, h 22 Broad

CLEMENTS & CHAMBERS
Exclusive Agents for Edwin Clapp & Son Shoe for Men and J. & T. Cousins Shoes for Ladies.
47 PATTON AVE.
PHONE 602

If you get ditched
or wrecked call
our Wrecker the

"Ball o' Fire"

CAZEL AUTO SERVICE COMPANY

Phones—Bus. 358, Night 674, Sundays 2159 111 Broadway

- GREENE EDGAR C** (Greene & Goodman), rms Ashev Club—phone 185
- Greene Ellis C (Inez), waiter Dinty Moore's Cafe, h 10 Orchard
- Greene I Heape (E H Greene & Bro), h 54 n Liberty
- Greene I H & Bro (I H and J C), pulp wood, 44 Amer Natl Bk Bldg
- Greene Jas C (I H Greene & Bro), h 22 Broad
- GREENE JOSEPH B** (Kate L), specialist (ear, nose and throat), 304-305 Haywood Bldg—phone 3564; office hours 10 a m to 1 p m, afternoons by appointment, h 44 Watauga—phone 338
- Greene Mabel Miss, h 22 Broad
- Greene Nora, wid Parley, h 44 Summit S Bilt
- Greene Paul, mech Tolley's Radiator Shop, h Grove Park
- GREENE RONALD** (Louise H), architect 407 Oates Bldg—phone 3996, h 102 Montford av—phone 2724 (see opp)
- Greene Saml K (Ollie), lumberman, h Fairview rd Bilt
- GREENE & GOODMAN** (E C Greene, A C Goodman), genl ins and real estate, 1½ Biltmore av—phone 738
- *Greenleaf Carrie, dom, h 16 Bay
- *Greenleaf Jas (Lola), driver Stand Oil Co, h 34 Hill
- *Greenleaf Jas (Earlie), driver, h 27 Brooklyn al
- *Greenleaf Lola, dressmkr 34 Hill, h same
- *Greenlee Arnold L (Addie), brklyr, h 57 Herman av
- *Greenlee Dora, hair dresser, 8 Oakdale av, h same
- *Greenlee Esther, maid Ashev Tel & Tel Co, h 8 Oakdale av
- *Greenlee Geo (Sallie), painter, h 1 Catholic av
- *Greenlee Janie, h 76 Gudger

Hill's

THE
WHITE
MARKET

Phones
3561-3562

City
Market

Country
Sausage

If you want the plain, unvarnished FACTS about this city and section, read

THE ASHEVILLE ADVOCATE

No interests to protect; no political party to defend

Endorsed by The Central Labor Union and all Affiliated Crafts

T. P. JOHNSON & COMPANY

SHEET METAL WORKERS

All Kinds of Roofing, Guttering and Conductor Work—Metal Ceiling, Skylights and Galvanized Iron Cornices

Office and Shop. 157 Biltmore Avenue

Phone 325

252

ASHEVILLE, N. C. (1923) CITY DIRECTORY

RASHID'S CREDIT SHOP

L. J. RASHID, Prop.

Ready-to-Wear Garments for Ladies and Gentlemen

32 PATTON AVE.—2D FLOOR Asheville, N. C.

Conover, Cable, Kingsbury and Wellington Pianos,
Carola and Euphonia Inner Players
THE EUPHONIA REPRODUCING INNER-PLAYER
Factors for MASON & HAMLIN Pianos

CABLE PIANO CO.

ASHEVILLE, N. C.
15 BROADWAY

- *Greenlee Pearl, dom, h 76 Gudger
 *Greenlee Wm, h 8 Oakdale av
 Greenstein Israel A (Edith), h 28 Coleman av
 Greenwald Carmal Miss, h 82 East
 Greenwald R Green (Rachael), h 82 East
GREENWOOD A BARTE, physician, urological surgeon 3-4-5-6 Citizen Bldg 25 Haywood—phone 571, office hours 9 a m to 1 p m and 2 to 5 p m, Sunday by appointment, h Swannanoa dr—phone 3699
 Greenwood Dixie Miss, h Woolsey av Woolsey
 Greenwood Ella, wid Jas H, h Woolsey av Woolsey
 Greenwood Geo A, v-pres Woodfin Land Co
 Greenwood J Grover (Pearl), electrn, h Ottari rd Grace
 Greenwood Jas W (Addie), tel opr Sou Ry, h 7 Hanover W Ashev
 Greenwood Katherine Miss, rms St Genevieve's
 Greenwood Pearl Miss, asst mngr Allanstand Cottage Industries, h Fairview rd Bilt
 Greenwood Robbie L Mrs, bds 33 Hiawassee
 Greenwood Robt (Liza), retired, h Merrimon av Grace (R D 1)
 Greenwood Wm C (Bessie), pipe organ tuner and slsmn, h 50 Ravenscroft dr
 *Greer Allen M (Bettie), porter Pullman Co, h 59 Hill
 Greer Dewey, lab, bds 30½ Biltmore av
 Greer Emma Miss, h 34 Fulton
 *Greer Jno (Lonola), lab, rms 16 Lincoln av
GREER L U (Rose), propr Greer's Wet Wash Laundry and pres-mngr Manhattan Laundry (Inc), h 92 Courtland av—phone 2398
 *Greer Louisa, charwoman P O, h 21 Jason
 *Greer Otis, tchr Stephens-Lee Schl, h 21 Jason
 *Greer Theodore (Hazel), lab, h 8 Bay
 *Greer W Henry (Etta), emp Y W C A Cafeteria, h 34 Magnolia av
GREER'S WET WASH LAUNDRY (L U Greer), 8 Rankin av—phone 3900
 Gregg Bessie E Miss, prac nurse, rms 51 e College
 Gregg Earl, h 36 Woodrow av
 Gregg Elmer, hlpr Goodlake Motor Co, h Beaverdam rd (R D 1)
 Gregg Jno H (Mary), h 36 Woodrow av
 Gregg Laura E, wid Theo, h 294 Hillside
 Gregg R Herbert, emp Majestic Theatre, h 294 Hillside
 Gregory Carl (Mabel), pipe ftr hlpr Sou Ry, h 174 Park av
 Gregory Carl T, collr Pickens, Bradley & Co, h 128 Biltmore av
 Gregory Elizabeth Mrs, h 32 Carter
 Gregory Ella Mrs, h 128 Biltmore av
 ***GREGORY JOHNSON** (Minnie), auto repr 22 s Market, h 49 Wet (see back fly A)
 Gregory Jos (Emma), carp, h 54 Biltmore av
 *Gregory Lizzie, laund, h 20 Hildebrand
 Gregory Mary Mrs, h 44 View
 Gresham B Bryan (Dessie), auto mech Richbourg Motor Co, h 73 n Spruce
 Gresham Paul N Rev, pastor W Ashev Presb Ch, rms 718 Haywood rd W Ashev
 Gresham Thos M, slsmn J A Baker Pkg Co, h 42 Orchard
 Grice J Berry Rev (Nellie), pastor Calvary Bapt Ch, h 70 Tremont pk W Ashev
 Grice R Earle (Margaret), slsmn Ahev Gro Co, h 60 Anandale av
 Grier Judson (Sarah), carp, h Amboy rd W Ashev

CITIZENS ELECTRIC CO.

C. T. JOHNSON, Mngr.

ELECTRICAL CONTRACTORS—FIXTURES AND SUPPLIES

3 WALNUT STREET

PHONE 3761

Bon Marche

ASHEVILLE'S QUALITY DEPARTMENT STORE

Cor. Patton and Lexington Avenues

Phone 2500

ASHEVILLE, N. C. (1923) CITY DIRECTORY

253

Griffin Benj, contr, rms 153 Broadway
*Griffin Chas (Ellen), lab, h 98 Hazzard
Griffin Eliza, wid J C, h 9 State W Ashev
*Griffin Estelle, dom, h 29 Dickinson
Griffin Flunoy J, student, h Hendersonville rd
*Griffin Geo, emp Oteen, rms 29 Valley
Griffin Gertrude, wid D B, h 141 Broadway
Griffin Gertrude Miss, manicurist The Langren Barber Shop, h 141 Broadway
*Griffin Hase (Lillie), plstr, h 64 Ralph
Griffin Hester Miss, h 154 Coleman av
Griffin Jno H (Bertha), emp C W P Co, h 7 Casket Bottoms Woodfin (R D 4)
Griffin Jos (Hester), h 154 Coleman av
Griffin Kerlee K, student, h Hendersonville rd
Griffin Mark A (Penelope) (Appalachian Hall), h 179 s French Broad av
Griffin Mary L Miss, nurse Ashev Miss Hosp, h 17 Charlotte
Griffin Matthew, chauf Slayden Fakes & Co, h S Bilt
Griffin Moselle Miss, stengr M W Brown and notary 24 Law Bldg, h 12 n Market
Griffin Norma Mrs, h 520 Biltmore av
Griffin Ortiz D (Myrtle), chauf, h Hendersonville rd
*Griffin Robt, hlpr Winyah Sana, h 146 e College
Griffin Roderick M, clk M V Moore & Co, h 53 Walnut
Griffin Rufus O (Ethel), chauf Gulf Refining Co, h 152 Coleman av
Griffin Swann, h 154 Coleman av
Griffin T Madison (Ada), chauf Slayden, Fakes & Co, h Hendersonville rd
Griffin Wm R (Edith) (Appalachian Hall), h 250 Brevard rd W Ashev
Griffith Carl H, clk, h 9 Central av
Griffith Dean R (Ruth), trav slsmn, h Kenilworth pk
GRIFFITH F WEBB (Grace), surgeon 231-237 Haywood Bldg—phone 1379, office hours 11 a m to 1 p m, afternoons by appointment, h 51 Watauga—phone 2199
Griffith Jane Miss, h 149 Hillside
Griffith Jno H Rev (Mellic), h 149 Hillside
Griffith Jno H Jr, h 149 Hillside
GRIFFITH LEWIE M (Emily), phys 206 Castanea Bldg—phone 2986, h 124 Montford av—phone 3867
Griffith Robt W (Emily) (Champion Fibre Co), h 224 Pearson dr
Griffith Saml T (Clara), upholsterer, h 136 Asheland av
Griffith Shirley, tchr Ashev High Schl
Griggs Elmer N (Margaret), condr Pullman Co, h 135 Furman av
Griggs Fannie L, wid J P, h 135 Furman av
Griggs P D, condr Pullman Co, h 127 w Chestnut
Grigsby Chas L (Mabel) (Grigsby & Co), h 37 Merrimon av
Grigsby Laura Miss, h Merrimon av Grace (R D 1)
Grigsby & Co (C L Grigsby, S S Nance), whol gro 60 n Lexington av
Grimes E P & wife, h 37 Lawrence pl
Grimes Jas W (Mary), pres-treas Blue Ridge and Clinchfield Lime Cos, h 291 Merrimon av
Grimes Jas W Jr, student, h 291 Merrimon av
*Grimes Lillie, laund, rms 123½ Southside av
Grimes Mattie L Miss, h 37 Lawrence pl
Grimes Sara Miss, h 291 Merrimon av
Grimes Thos D (Nellie D), clk Sou Ry, h 361 s French Broad av

**ELECTRIC
FLAT IRONS**

ASHEVILLE POWER & LIGHT COMPANY

Phones: Meter, Sales and Trouble Dept. 879; General Office, 69; Supt.'s Office 1400

-J. C. MCPHERSON-

PLUMBING, STEAM AND HOT WATER HEATING

Slate and Tin Roofing—Galvanized Iron Work—Hot Air Furnaces

73 BROADWAY

PHONE 133

CRAVEN'S DRUG STORE

End West Asheville Car Line

Phone 3091

STOCK AND SERVICE SECOND TO NONE.

254

ASHEVILLE, N. C. (1923) CITY DIRECTORY

Nichols

Shoe

Co.

Cash

Shoemakers to
the family

7 N. W.

Pack Sq.

Phone 299

Grindstaff Benson C, purch agt Asheville Mica Co, h 83 St Dunstan's rd
GRINDSTAFF G HAYDEN, atty and notary 310 Oates Bldg—phone
 1282, h 83 St Dunstan's rd—phone 1385
 Griner Alma Miss, nurse Appalachian Hall, rms same
 Grinnan Sadie B Miss, h Bingham Military Schl
 *Gripper Jas T (Jennie), pressing 39 Mountain, h 84 Baird
 Grisct Alfred (Callie L), foremn Brownhurst Greenhouses, h same
 Grisct Ernest J (May) (Western Produce Co), h 173 Broadway
 Grisct Nell Miss, h 173 Broadway
 *Grissom Chas (Octavia), lab, h 123 Black
 Grist Nina Miss, tchr Asheville High Schl, h 194 Woodfin
 Griswald Leonard L (Ruth), musician Imperial Theatre, h 18 Fulton
 *Groce Essie, dom, h 22 Baxter
 *Groce Henry (Dora), lab Sou Ry, h 113 Curve
 *Groce Lela B, dom, h 81 Buffalo W Asheville
 *Groce Oliver (Leila), bellmn, h 35 Brooklyn al
 *Groce Roosevelt, lab, h 113 Curve
GROGG J H (Rebecca), sec-treas North Carolina Realty Co and notary
 78 Patton av—phone 2581, h 117 Spears av—phone 2981
 Grogg Jno H Jr, bkkpr N C Realty Co, h 117 Spears av
 Grogg Winona B Miss, stngtr N C Realty Co, h 117 Spears av
 Gross Albert J, slsmn Susquehanna Furniture Co, h 47 Orange
 Gross Chas D (D Gross & Sons), h 211 Merrimon av
 Gross David (Minnie) (D Gross & Sons), h 211 Merrimon av
 Gross David & Sons (David, Chas D and Leon), restau 7 Broadway
 Gross Eleanor Miss, h 211 Merrimon av
 Gross France G (Mabel), h 7 Crescent
 Gross Freda Miss, stngtr Emporium Dept Str, h 211 Merrimon av
 Gross Henrietta Miss, bkkpr H L Finkelstein, h 211 Merrimon av
 Gross Leon (D Gross & Sons), h 211 Merrimon av
 *Gross Mamie, bkkpr Murrrough Undertaking Co, h 27 Buttrick
 Grove Chas E (Maggie), mngr The Haywood St Pharmacy, h 338 w
 Haywood
GROVE E W INVESTMENTS, real estate 324 Charlotte—phone 1533,
 W R Campbell mngr, H L Parker asst mngr
 Grove Edwd W (Gertrude), h 43 n Liberty
GROVE PARK INN, Sunset Mountain end Charlotte st car line—phone
 3000, F L Seely owner
 Grove Park Inn Cigar & News Stand (lobby) Grove Park Inn
 Grove Park School, Edgemont rd (Grove Park), T A Cosgrove prin
 Grove Park Inn Sports Shop (lobby) Grove Park Inn, Miss Beaumont
 Hazzard in chge
 Groves J A (Retta), whol gro 362 Southside av, h W Asheville
 Groves Mae Miss, rms 251 s French Broad
 Groves Printing Co (P Wrae Groves), 23 Broadway
 Groves P Wrae (Sara) (Groves Printing Co), h 184 w Chestnut
 Grubbs Edith Mrs (The Economy Tailor Shop), h 42 Asheland av
 Gruner Bertha F Mrs, corsetiere, 76 Patton av, h 311 s French Broad
 Gruver Harry E (Mabel), sec-treas Asheville Community Chest (Inc), and
 cashr Hans Rees' Sons, h 26 Bennett
 Gryder Wm (Martha), emp city, h 227 (230) Southside av
 Gudger Alice L, wid H L, h 89 Montford av
GUDGER B FRANK (Beth), real estate, rentals, insurance and notary
 and sec Asheville Real Est Board 32-33 Electrical Bldg—phone 228,
 h 40 Courtland av—phone 1558

WEBB & COOK ELECTRIC CO.

ELECTRICAL CONTRACTORS
ELEVATOR WORK A SPECIALTY

116 PATTON AVE.
PHONE 4456

ASHEVILLE ICE COMPANY

Wholesale and Retail Dealers in Pure Mount Mitchell Ice

8 SOUTH MARKET STREET

PHONES 72 AND 158

RHINEHEARDT'S PHARMACY

WHERE QUALITY AND SERVICE MEET.
PRESCRIPTIONS A SPECIALTY

End of Car Line, West Asheville

Phones—Day, 1627; Night 1619

ASHEVILLE, N. C. (1923) CITY DIRECTORY

255

GUDGER B FRANK & CO (B Frank Gudger), real estate, rentals and insurance 32-33 Electrical Bldg—phone 228 (see side lines)
 Gudger Bessie C, wid B G, h 139 Montford av
 Gudger Cassius S, monuments 99 Broadway, rms Asheville Club
 *Gudger Chas, lab, h 109 n Lexington
 Gudger Chas H (Olive), slsmn Asheville Ldy, h 15 Phifer
 Gudger Dorothy L Miss, student, h 347 s French Broad av
 Gudger Fannie Miss, tchr Montford Av Schl, h 139 Montford av
 Gudger Florence Miss, nurse, rms 35 Grove
 *Gudger Floyd, lab, h 85 Hill
 Gudger Francis A (Paulia), h 283 Victoria rd
 Gudger Frank A (Ellen), clk W Asheville Hdw Co, h Leicester rd 2½ mi
 *Gudger Geo (Bell), lab, h 71 w Chestnut
 *Gudger Harvey (Mary), city emp, h 85 Hill
GUDGER HENRY C, with B Frank Gudger & Co, and notary 32-33 Electrical Bldg—phone 228, h 139 Montford av—phone 2875
GUDGER HERMAN A, atty at law 225-27 Legal Bldg—phone 3087, h Beaverdam (R D 1)—phone 7003
 Gudger Horace M (Ella) (Plaza Mkt), and postmaster Biltmore, h Fairview rd Bilt
 *Gudger Ida, cook Asheville Tel & Tel Co, h Swannanoa dr
 Gudger J Harlan (Mary S), condr Sou Ry, h 345 s French Broad av
 Gudger Jas E (Lila), foreman Asheville Mica Co, h Fairview rd Bilt
 Gudger Kate, wid J M Jr, h 137 s French Broad av
 *Gudger Leo, lab, h 71 w Chestnut
 *Gudger Mamie h 251 Flint
 *Gudger Maria, cook, h 109 n Lexington
 *Gudger Mattie, dom, h 43 Jason
 *Gudger Mitchell, lab, h 31 Campbell
 *Gudger Mitchell (Heene), carp, h 44 Wallack av
 Gudger Owen (Nell) sec Brown Book Co, Brown Hardware Co, real estate and atty 7 Classic Bldg, h 187 Haywood
 *Gudger Patton (Mary), lab S E Co, h 177 Clingman av
 Gudger Ruth Miss, student, h 83 Cumberland av
 *Gudger Sidney, porter, h Haw Creek (R D 2)
 *Gudger Susan, laund, h 272 Asheland av
 *Gudger Thos, lab, h (r) 5 s Grove
 Gudger Thos J mail div P O, rms 12 Law Bldg
GUDGER VONNO L (Elizabeth), atty at law 15-16 Technical Bldg—phone 576 (U S Commissioner), h 83 Montford av—phone 169
 Gudger Walter R, atty, h 54 Biltmore av
 Gudger Washington, helper Hampton Elec Co
 Guelker Herman J (Marian), clk Carmichael's Phar, h 136 Murdock av
 Guerard Albert S (Florence), local mngr T H Mastin & Co (Kansas City Mo), and atty 226-229 Haywood Bldg, h 187 e Chestnut
 Guerard Jno W, student, h 189 e Chestnut
 Guffey Alice D Mrs, wid Jno A, clk Palais Royal, h 33 Aston
 Guffin Hallie R Miss, h 19 Center
 Guffin Josephine Miss, h 19 Center
 Guffin Louise Miss, h 19 Center
 Guffin Olive Miss, h 19 Center
 *Guilbeaux Annie, laund, h 86½ Eagle
 *Guilbeaux Richd (Sallie), lab, h 86½ Eagle
 Guin Herbert L (Daisy), clm agt Sou Ry, h 71 Louisiana av W Asheville
 Guischard Madeline Miss, h 25 Chatham, Woolsey (R D 1)

ENTERPRISE GARAGE
 Brook St., Biltmore, N. C.
 General Repair Work.—We will repair your car at night if you can't spare it in day time. All work Guaranteed. Ford Parts, Tires, Tubes, Accessories. Gasoline, oil, greases, Etc. Cars called for & delivered
 Phone 2777

Dixie Poster Advertising Co.
 R. E. WORKMAN, Mngr.
 Outdoor Poster Advertising—A-A Service
 4½ N. Pack Square (3d fl)
 Phone 2625

MUTUAL LIFE INSURANCE CO. OF NEW YORK

HILL & BIRD, District Managers

"We would not only be glad to show you our Policy but would consider it a privilege to furnish information concerning any Life Insurance contract."

Room 34 Amer. Natl. Bank Bldg.

Phone 2831

Visitors Welcome !!



Asheville Chero-Cola Bottling Co.

256 ASHEVILLE, N. C. (1923) CITY DIRECTORY

Halsey Leavitt

INSURANCE

Life, Accident, Health and Fire

—LOANS—

39 American Natl. Bank Bldg.

Phone 1236

- GULF REFINING CO, S Biltmore—phone 1017-J, H C Hambleton mngr, H N Weatherly agt
- Gulf Refining Co, filling stations 195 Patton av, E V Caldwell head opr, Walnut cor Market and Biltmore rd cor Lodge (Bilt VII)
- GULF STATES DIRECTORY CO, publishers of city and county directories 665-667 Amer Natl Bk Bldg—phone 936, E H Miller pres-genl mngr
- Gulley Frank H (Mary L), sales mngr Carolina Med Co, h 143 Montford
- *GUNTORPE URIEL S (Susan E), dentist 18½ Eagle, office hours 9 a m to 2 p m, 3 to 7 p m and by appointment, h 6 Magnolia (see p 27)
- Gurganus Saml L (Mary L), trav slsmn, h 80 w Chestnut
- Gurley Chas T, shoemkr Pollock's
- Gurley J Walter (Bessie), brkmn Sou Ry, h 160½ s Grove
- Gurley Saml S (Edna) stock room mngr Langren Hotel h 160½ s Grove
- Gutherie Rome (Minnie), chauf Keener Tfr & Auto Service, h 325½ w Haywood
- Gutherie T Kelly (Bertha), trav slsmn Sawyer Gro Co, h 25 Atkinson
- Guthrey Lillian Miss, h Grace (R D 1)
- *Guthrey Lula, dom, h 29 Campbell
- Guthrie Alma Miss, stengr R B Zageir, h 310 Haywood rd W Ashev
- Guthrie Donie Miss (Farmers Ready Lunch) and furnished rooms 18 n Lexington av, h same

The Miller Press, Inc. : Printers

IDEAL PAINT & VARNISH CO.

Wholesale and Retail Distributors

DeSOTO Paints, Stains, Varnishes

"Save the Surface and You Save All"

422 Haywood Road Phone 1058 W. Asheville, N. C.

- Guthrie Elmer J, h 49 Spring
- Guthrie H Hardy, boilermakr Sou Ry, h 149 Bartlett
- Guthrie Jas W (Ruanna), mill hd, h 100 Cherry
- Guthrie Jesse, mill wkr, h 13 Factory Hill
- Guthrie Kelly B (Susie) lab, h 25 Madison
- Guthrie Llewellyn Mrs, h 149 Bartlett
- Guthrie Mary Miss, waitress Farmer's Ready Lunch, h 18 n Lexington
- Guthrie Nettie Miss, cashr Royal Cafe, h 100 Cherry
- Guthrie Robt W (Lorata) textile wkr, h 20 Howard W Ashev
- Guthrie Thelma Miss, student, bds 100 Cherry
- Guthrie Thos, musician, bds 100 Cherry
- Guthrie Wiley D (Idellis), auto mech, h Indiana av Grace
- Guthrie Wm M, weaver, h 13 Factory Hill
- Guy Laura Miss, h 16 View
- Guy Marion, h 16 View
- Guy W Jeff (Sallie), basket Mkt, h 16 View
- Guy Wm, h 16 View
- *Guyton Freeman (Della), lab Hans Rees Tannery h Hendersonville rd
- Gwaltney Chas, clk Dunham's Music Hse, h Ashev (R D 5)
- Gwynn Helen C, wid W B, h 389 Montford av
- *Gwynn Louis (Jessie), baker, h 28 Beech Hill
- Gwynn Mary Miss, ind sec Y W C A
- Gwynn Mary S Miss, p nurse Highland Hosp, h same
- Gwynn Maude Miss, h 20 n French Broad
- *Gynes Marshall (Priscilla), lab, h 15 Hazzard

EDWARD A. FARLEY

R. L. CHANCE, Manager

Head to Foot Outfitters for Men, Women and Children

(Charge Accounts Solicited)

16 SOUTH PACK SQUARE—PHONE 176

ZIMMERMAN & SMITH

PUBLIC ACCOUNTANTS

PHONE 2697

60½ PATTON AVENUE

ASHEVILLE, N. C. (1923) CITY DIRECTORY

257

H**North Carolina Realty Co.**

J. H. GROGG, Sec.-Treas.

78 Patton Ave. Phones: Office 2581; Res. 2981

We Buy, Sell and Exchange All Kinds of

REAL ESTATE ANYWHERE

Asheville, N. C.

Haas Alfred, clk R B Zageir, h 230 Cumberland av
 Haas Louis (Natalia), acct Wilson Audit Co, h 18 East
 Haasis Ferdinand W (Bessie A), forest examnr U S, h 54 Woodlawn av
 Habshey Monsour (Bondo) (Swannanoa Barber Shop), h 137½ s French
 Broad av

Hacker Agnes, wid J F, h 53 Walnut

Hackney Amy Miss, h 22 Bearden av

Hackney Minnie Miss, tr nurse, h 22 Bearden av

Hackney & Moale Co (Inc), printers, 23-25 s Lexington av; P R Moale
 pres, Miss Polly E Morrow sec-treas

Hackney Nell Miss, tr nurse, h 22 Bearden av

Hackney Teresa, wid W N, h 22 Bearden av

Hadden Clarence (Ruth), trav slsmn, h 129 Woodrow av

Hadden Jas H (Mollie), carp, h 68 Tremont pk W Ashev

Hadden Ralph, h 129 Woodrow av

Haddon Delia A Mrs, h 254 Broadway

Haddon Elizabeth Miss, h 254 Broadway

Haddon Fay Miss, h 254 Broadway

Haddon Henry B (Louise), contr, h 254 Broadway

Haeseler Chas E (Esther), mech Coca-Cola Bot Co, h 62 Clayton

Hagan Riley, mech Storms Tire & Mortar Co, h 49 Walnut

*Hagans Alfred (Rena), lab Mike Kelly, h Brooklyn S Bilt

Hagans Carrie, wid Jack, h 49 Walnut

Hagans Frank J (Addie), firemn A F D, h 49 Walnut

*Hagans Jesse, lab, h 235 Flint

*Hagans Julius, lab, h 235 Flint

*Hagans Lillie, laund, h Brooklyn S Bilt

Hagans Saml J, mech F J Nevercell, h 49 Walnut

Haggard Jno G, linen checker Pullman Co, h 27 Highland

*Hagood Norman, trucker S E Co

*Haines Esther, dom, h 177 Hill

*Hairston Amelia, hairdresser, h 57 Short

*Hairston Laura, nurse, h 57 Short

*Hairston Mary, dressmaker, h 57 Short

Hale Irene Miss, stengr Wilson Audit Co, h 40 Flint

Hale Robt, car inspr Sou Ry, bds Florence Hotel

Hale Sarah Miss, h 101 Cumberland av

Haley Edwd L (Bonnie), patternmkr Ashev Sup & Fdry Co, h 81 Vir-
 ginia av W Ashev

HALFORD DANL, Kenilworth Y M C A, sec Kenilworth Hosp, rms
 Y M C A

*Hall Agnes, cook, h Hendersonville rd

Hall Allen D, clk Ashev Post Card Co, h 256 Brevard rd W Ashev

Hall Alma Miss, clk Sawyer Gro Co, h 37 Central av

*Hall Annie, cook, h Hendersonville rd

W. H.**Rymer**

Incorporated

**P
I
A
N
O
S**12 Govern-
ment St.

Formerly

Known as

Battery

Park Place

100 Charlotte St.

The Charlotte St. Pharmacy, Inc.
"YOUR NEAREST DRUG STORE"

Phones 924-925

MOALE & MERIWETHER Real Estate and Insurance
Phone 661
CITY AND SUBURBAN PROPERTY Farms and Timber Lands



FOR—DRY CLEANING AND DYEING
Expert Work—Prompt Service
ASHEVILLE LAUNDRY
 Dry Cleaning Dept. 81 Broadway

258 ASHEVILLE, N. C. (1923) CITY DIRECTORY

Shampooing,
 Manicuring,
 Facial and
 Scalp
 Treatments.
 Marcel and
 Permanent
 Waving.
 Hair Tinting
 Hair Goods.

**MRS.
 DALE'S**

**MARI-
 NELLO
 SHOP**
 Phone 1671
 36 Haywood
 Street.

**Your
 College**

**Vance's
 Practical
 Business
 College**

331½
 Patton
 Avenue
 Phone
 3841-J

- *Hall Armond (Sylvina), lab Bilt Est, h Shiloh S Bilt
- Hall Arthur, mchst, h 273 Biltmore av
- Hall Avon O (Hattie), barber, h 47 Wellington W Ashev
- Hall Bascomb E (Kathryn), barber, h 85 Victoria av
- Hall Bessie, wid Isaac N, h 31 Reed S Bilt
- Hall Boyce A, emp Ashev Citizen, h 56 Pearson dr
- Hall Burrell F (Bonnie J), dentist 209-210 Haywood Bldg, h 170 w Chestnut
- Hall C L, furn repairer Sample Furn Co, h Central av
- Hall C V, carrier P O
- *Hall Chas (Hattie), tmstr, h Hendersonville rd
- Hall Carroll L, driver J M Westall & Co, h Crescent Grace
- Hall Chas M Rev (Bertha), pastor St Mary's Parish Ch, h 100 Charlotte
- Hall Clarence E, foremn mech Brown Motor Co, h 57 Austin av
- Hall Earle A (Pearl M), lieut of detectives, h 65 Park av
- Hall Ella Miss, nurse Ashev Miss Hosp, h 17 Charlotte
- *Hall Ellen, dom, h 12 Ralph
- Hall Emily M Mrs, furn rooms 20 Ravenscroft dr, h same
- *Hall Emma, cook, h Hendersonville rd
- *Hall Emma, maid Dr A T Pritchard, h (r) 56 Edgemont rd (G P)
- Hall Ethel Miss, nurse, 35 Grove, rms same
- Hall Eugene, hlpr T P Johnson & Co
- Hall Farrell E, clk Clements & Chambers, h 18 Summit
- Hall Florence Miss, bkkpr Hampton Elec Co, h 72 Pearson dr
- Hall Frank C, meter reader Ashev P & L Co, h 256 Brevard W Ashev
- Hall Fredk N (Pauline), trav slsmn, h 20 Ravenscroft dr
- Hall G Frank (Frances), slsmn Singer Sewing Machine Co, h 63 Asheland av
- Hall Geo L (Jeannette), tchr, h 88 Rankin av
- *Hall Hampton (Lillie), chauf Chesterfield Mill Co, h 13 Velvet
- Hall Henry, auto mech McFadden Auto Co, h County Home rd W Ashev
- Hall Henry E, h 18 Summit
- HALL HUGH C** (S D Hall & Son), and notary 9 Electrical Bldg—phone 91, h 256 Brevard rd W Ashev—phone 1174
- Hall Ida Miss, h 273 Biltmore av
- Hall Irene Miss, tchr W Ashev Schl
- Hall J Henry (Emily M), h 20 Ravenscroft dr
- *Hall Jas (Anna), barber, h 48 Ridge
- HALL JAS M** (Ora)(Tiddy & Hall), h 137 Woodfin—phone 848
- *Hall Jno T (Mamie), porter Sou Ry, h 60 Livingston
- *Hall Jos, boot blk Herman Hennig, h 32 Green row
- *Hall Jos (Eliza) lab, h Hendersonville rd
- Hall Kate Miss, bkkpr Swananoa Ldy, h 20 Ravenscroft dr
- Hall Kate C Miss, h 96 Cumberland av
- Hall Laura L Miss, nurse Meriwether Hosp, h same
- Hall Lillie, wid A J, h 46 Moody W Ashev
- Hall L Dow (Hilda), awning mkr Ashev Harness Co, h 62 n Spruce
- Hall Lolan E, clk Clements and Chambers, h 18 Summit
- Hall Lou Etta, wid M L, h 298 Asheland avv
- Hall Lula, wid J W, h 273 Biltmore av
- Hall Lula Miss, opr Ashev Tel & Tel Co, h 91 Woodfin
- Hall Lyndon O (Frances), carp, h (r) 25 Panola
- *Hall Margaret, dom, h 11 Wallack av
- Hall Marie Miss, clk Bane's Dept Store, h 30 Olive
- Hall Mark L (Etta), trav slsmn h 30 Olive

THE RED BUS LINE, INC.

Operates Busses on Regular Schedule Between
 ASHEVILLE, HENDERSONVILLE, BLACK MOUNTAIN, WAYNESVILLE, N. C.,
 AND GREENVILLE, S. C.—SPECIAL BUSES ANYWHERE.
 Office 65 Biltmore Av.—Phone 3906 Branch, 1 Biltmore Av.—Phone 3686

McRARY & SON

General Mechanics, Bodies, Springs,
Wheels and General Repairs.
Sign Painting.

Firestone

SOLID—TIRES—PNEUMATIC

Hall Martha Mrs, h 503½ Haywood rd W Ashev
 Hall Marvin B (Cora), condr Sou Ry, h 12 Jefferson dr
 Hall Mary Miss, h 31 Reed S Bilt
 Hall Mary G Miss, tchr, h 256 Brevard W Ashev
 *Hall Ned, porter Pullman Co, h 380 Depot
 Hall Nina Miss, opr Ashev Tel & Tel Co, h 91 Woodfin
 Hall O Linden (Fannie), carp, h 35 Panola
 *Hall Ottis (Bessie), lab, h 162 Fayetteville W Ashev
 Hall Oscar, emp Ashev Knitting Mills
 Hall Otto, appr Ashev Times, h Chunn's Cove (R D 2)
 Hall Philip B (Alice D), bkkpr Battery Park Bank, h 100 Charlotte
 Hall Pauline Miss, clk Emporium Dept Store, h Charlotte
 Hall Philip B (Alice D), bkkpr Battery Park Bank, h 100 Charlotte
 Hall Robt D (Kittie), meter rd City W Dept, h Chunn's Cove (R D 2)
HALL S D & SON (Saml D and Hugh C), real estate 9 Electrical
 Bldg—phone 91 (see bottom lines)
 Hall Saline Mrs, h 80 Ora
 *Hall Saml (Susie), lab, h Hendersonville rd
HALL SAML D (Lillie) (S D Hall & Son) and notary 9 Electrical Bldg
 —phone 91, h 256 Brevard rd W Ashev—phone 1174
 Hall Seborn C (Elizabeth), carp, h Westwood av W Ashev
 *Hall Sherman (Dora M), waiter, h 25 Buttrick
 Hall U Talmor (Marie J), glazier, h 288 Southside av
 Hall Ulysses T (Marie), furn rooms 418½ Depot, h same
 Hall Warren E Major (Martha), h 96 Cumberland av
 Hall Wilbur L (Mary A), capt Salvation Army, h 28 s Ann
 Hall Wiley C (Connie), clk Y Benjamin, h 364 Pearson dr
 Hall Wm M (Fannie), yd condr Sou Ry, bds Florence Hotel
 Hall Wm P (Nettie), furn repr Sample Furn Co, h 37 Central av
 Hall Zilca Mis, tchr Ahev Acad & Allen Ind Schl, h same
 *Hallback Lelia, laund, h 47 Wallack av
 Halldane Apartments (The), 124 Montford av
 *Hally Jane, laund, h 23 Brick
 Hallyburton Addie Miss, clk M V Moore & Co, h 3 Plaza Bilt
 Hallyburton Annie, wid Jno C, h 3 Plaza Bilt
 Hallyburton Jas W, butcher, h 9 Plaza Bilt
 Hallyburton Lillie, wid J A, boarding 16 Buncombe, h same
 Hallyburton Olive Miss, h 9 Plaza Bilt
 Hallyburton Wm S, h 30 Majestic av W Ashev
 Ham Gorman (Nora), carp, h 5 Howard
 Ham Jett Miss, asst Dr J B Greene, h 59 Montford av
HAMBLETON HOWARD C (Catherine E), mngr Gulf Refining Co, h
 Biltmore N C
 Hambleton Jno A, mngr Boone Fork Mnfg Co, bds Battery Park Hotel
 Hamer L De Witt, h 102 Merrimon av
 Hamer Walker, wid Brooks, h 102 Merrimon av
 *Haines Bessie, laund, h 43 Velvet
 *Haines Emma, laund, h 43 Velvet
 Haines H Edwd (Eliza), mechst Ashev Sup & Fdy Co, h 29 Westwood pl
 W Ashev
 *Haines Walter, cook, h 43 Velvet
 *Hamilton Aleck (Besie), lab, h 205 Clingman av
 *Hamilton A K, emp Natl Casket Co, h Weaverville N C
 Hamilton Blanche Miss, h 52 Lawrence pl
 Hamilton Cecil D, h Long, Woolsey

Falk's Music House
 High Grade Pianos, Player Pianos, Edison Diamond
 Disc Talking Machines, Victrolas and Graphonolas.
 76 Patton Avenue.
 Phone 206

By Our
 Deeds You
 Shall
 Know Us

**Mc-
 Dowell
 &
 Roberts**

GENERAL
 CONTRAC-
 TORS

17 Church
 Street

Capability,
 Integrity
 and
 Responsi-
 bility.

DR. T. C. TUCKER

X-RAY EQUIPMENT

DR. CARRIE TUCKER

DRS. TUCKER & TUCKER

CHIROPRACTORS

321-322 Haywood Bldg.

Phone 3837—Res. 329

Asheville, N. C.



78 PATTON AVE.
ASHEVILLE, N. C.

COMPLETE OPTICAL SERVICE
Eyes Examined, Glasses Fitted
DR. S. ROBINSON, Optometrist
Eighth Successful Year in Asheville

INVESTMENTS

BLUE RIDGE REALTY CO.

JAS. E. WHITESIDE & SON

For Quick Action—Phone 406

Room 7 Coxe Bldg. 8 Government St.

RENTALS

**Thomas
Hume**

I
N
S
U
R
A
N
C
E

10 Electrical
Building
Phone 3136

- Hamilton David G (Ethel M), plmbr Campbell & Vance, h 109 Asheland
- *Hamilton Edwd (Maggie), lab, h 30 Magnolia av
- Hamilton Eugene, slsmn W H Rymer (Inc), h Long, Woolsey
- Hamilton Ewart G (Emma), emp Ashev Steam Ldy, h Long, Woolsey
- *Hamilton Fannie, h Vermont av W Ashev
- *Hamilton Geo F (Martha), eating hse 26 Eagle, h 43 Ridge
- *Hamilton Gracc, laund, h 31 Max
- *Hamiltona Henry (Clara), stove repr 138 Valley, h 22 Gaither
- *Hamilton Jas F, waiter G F Hamilton, h 43 Ridge
- *Hamilton Jas H (Anna), janitor Wach B & T Co, h 13 Ridge
- *Hamilton Jennie, nurse, h (r) 40 Edgement rd (G P)
- *Hamilton Jno (Fannie), porter, h 119 Valley
- *Hamilton Jos (Mattie), waiter, h 11 Velvet
- Hamilton Katherine E, wid O C, h 4 Carroll av
- *Hamilton Lela J, cook 82 Evelyn pl, h same
- Hamilton Loraine L, lab, h Long Woolsey
- *Hamilton Lula, cook 91 Edwin pl, h (r) same
- *Hamilton Mamie, tchr, h 43 Ridge
- Hamilton Mary Miss, h 4 Carroll av
- *Hamilton Mattie, dom, h 96 Clemmons
- Hamilton Maude Miss, h 52 Lawrence pl
- *Hamilton Ollie, h 293 Asheland av
- *Hamilton Rufus (Hattie), brklyr, h 13 Lincoln av
- *Hamilton Sarah, h 96 Clemmons
- *Hamilton Walter (Beatrice), orderly Clarence Barker Mem Hosp, h Hendersonville rd
- *Hamilton Walter G Rev (Carrie), prin Calvary Presby Schl, h 71 Eagle
- *Hamilton Wm (Rebecca), h 293 Asheland av
- *Hamilton Winifred, lab, h 30 Magnolia av
- Hamlet Peyton R, clk Grants Pharmacy, h 12 Henrietta
- Hamlet Theodisia, wid Avery A, h 141 Flint
- Hamlett H W, rms 24 Library Bldg
- Hamlin Jacob F (Lillie), emp Hans-Reese Tannery, h 6 Short Roberts
- Hamlin Wm M (Addie), emp Ashev Tannery, h 17 Williams
- *Hammond Della, laund, h 116 Eagle
- *Hammond Henry, student, h 104 Hill
- *Hammond Ida, dom, h 116 Eagle
- *Hammond Lula, dom, h 116 Eagle
- *Hammond Marie, dom, h 53 Hill
- *Hammond Pliney (Beulah), lab, h 74 s Spruce
- *Hammond Roy, dom, h 116 Eagle
- *Hammond Wm (Emma), lab, h (r) 20 Mountain
- *Hammond Wm H (Lois), ins agt, h 104 Hill
- Hamner Amelia Mrs, propr Swannanoa Hill Sani, h same
- Hampton Adelia Miss, hse kpr 34 Haywood h same
- Hampton Albert, h 364 Haywood rd W Ashev
- Hampton Arthur B, slsmn Hampton Elec Co, h 60 Highland
- Hampton Bert A (Alice), switchmn Sou Ry, h 59 Ora
- Hampton Clarence L, asst mngr Hampton Elec Co, h 382 Montford av
- Hampton Echols D, opr Princess Theatre, rms 1 Old Ashev Club Bldg
- Hampton Electric Co (R B Hampton), 8-10 w College—phone 1047
- Hampton Emma Mrs, h 230 Montford av
- Hampton E Rowley (Fannie), depot ticket agt Sou Ry, h 10 Vernell av
- Hampton Fred B (Natalie), carp, h 131 Woodrow av
- Hampton Hattie E Miss, h 56 Orchard



DIAMOND GRID BATTERY CO.

G. B. WHITE, Propr.

Official Service Station Philadelphia Diamond Grid
Battery. We Repair all Makes.

16 N. Spruce St.

Phone 3666

"WE ARE PROUD OF OUR WORK"

TIDDY & HALL

JAMES M. HALL, Owner

AUTOMOBILE PAINTING, UPHOLSTERING AND TOP MAKING

Corner Penland & Walnut Streets.

Phone 2904

ASHEVILLE, N. C. (1923) CITY DIRECTORY

261

Hampton Helen Miss, tchr, h 60 Starnes av
Hampton Jno E (Julia), h 382 Montford av
Hampton Mary, wid C M, h 364 Haywood rd W Ashev
Hampton Mary F Miss, clk Hampton Elec Co, h 72 Pearson dr
*Hampton Mattie, maid 418 Merrimon av h (r) same
Hampton Maurice, h 364 Haywood rd W Ashev
Hampton Nell Miss, student, h 60 Starnes av
Hampton Paul P, clk Florence Hotel, bds same
Hampton Ralph B (Hampton Electric Co), h 382 Montford av
Hampton Rex, h 364 Haywood rd W Ashev
*Hampton Robt (Hattie), waiter, h 39 Buttrick
Hampton Saml A (Cordie), yd mstr, h 60 Starnes av
*Hampton Sarah, stengr Presb Board of Public & Sab Schl Wk, h 95
Clements
Hampton Sugg, h 230 Montford av
Hampton Wm, student, h 131 Woodrow av
Hamrick Alex C, h 565 Haywood rd W Ashev
Hamrick Geo P (Carrie), h Fairview rd Bilt
Hamrick Georgia Miss, tchr, h Fairview rd Bilt
HAMRICK M W (Verney), sec-treas J R Rich Co, h 565 Haywood rd
W Ashev—phone 4150
Hamrick Millie Miss, tchr, h 565 Haywood rd W Ashev
Hamrick Roy C, student, h 565 Haywood rd W Ashev
*Hanberry Theo, lab, h 27 Ocala
Hance Herman H (Hazel M), barber, h 415½ Haywood rd W Ashev
*Hancock Leonard, emp S & W Cafeteria
Handley Richd G (Annie), engr Sou Ry, h 362 w Haywood
Handley Ruth Miss, child labor inspr
Handte Elta M Miss, musician, h 336 Oak
Handte Jacob S, teas, 36 Oak h same
Hanes Ethel Miss, emp Poole's Dye Wks, h Broadway
Hanes Jos G (Jeanett), flagman Sou Ry, h 215 s French Broad av
Hanes S Moultrie (Virginia), sec-treas Bankers Trust & Title Ins Co,
and notary 55 e College, h 289 Merrimon av
Haney Grover (Hattie), lab, h Bradley Hill W Ashev
Haney J Luther, emp Bilt Milling Co, h w Chapel rd S Bilt
Haney J Wm (Lillie V), emp Bilt Milling Co, h w Chapel rd S Bilt
Haney Martha, wid C M, h Waynesville av W Ashev
Haney Reta Miss, h 11 Spring
Haney Robt (Janie), meat ctr, h 441 w Haywood
Hanger Geo R, condr Sou Ry, h 130 Biltmore av
Hanhan Harriett, wid H C, h 159 Pearson dr
Hanhan Hazel Miss, h 159 Pearson dr
Hanie J Mount (Rosa), truck driver, h 525½ w Haywood
Hanie Walter (Minnie), truck driver, h 525½ w Haywood
*Hankerson Jas, porter Bijou Barber Shop, h Buffalo W Ashev
*Hankison Eliza, dom, h 235 Flint
Hannah Fay Miss, student, h 370 w Haywood
Hannah G (Everett, clk Sou Ry, h 370 w Haywood
*Hannah Rivers, student, h 35 Clemmons
Hannah Wm W (Emma), yard condr Sou Ry, h 370 w Haywood
*Hannah Willie, dom, h 35 Clemmons
Hannahan Richd P (Ora) (Sou Coffee Co), h 320 Montford av
Hannahan Richd P Jr, h 320 Montford av
Hannaman Eloise Miss, h Larchmont rd Grace

Ranges

Gas

ASHEVILLE POWER & LIGHT COMPANY

Phones: Meter, Sales and Trouble Dept. 879; General Office, 69; Supt.'s Office 1400

FINLEY'S DRUG STORE

ALWAYS BUSY BUT AT YOUR SERVICE

Nunnally's Candies. Nyal Remedies. Eastman Kodaks and Supplies
PHONES 3200 and 3201 402 DEPOT ST.

FORM 11

ASHEVILLE CONSTRUCTION CO.

GENERAL CONTRACTORS

Merchants' Freight Hauling, Heavy Hauling, Dirt Moving, Furniture Moving
Cement, Sand and Stone Prompt Service

Phones: Office 223, Depot 645, Quarry 1087

Office, 20 North Pack Square

B. FRANK GUDGER & CO.

REAL ESTATE AND INSURANCE

Phone 228

32-33 Electrical Bldg.

(Opposite Patton Avenue Entrance to Postoffice)

262

ASHEVILLE, N. C. (1923) CITY DIRECTORY

Hannaman Wallace W (Rachel), real est 3½ s w Pack sq, h Larchmont rd Grace (R D 1)

Hanner Henry L (Ada), carrier P O, h 95 Starnes av

Hannon Jno (Annie), slsm, h 8 Central av

Hannon Lou R, wid C J, smstrs Lowenbein-Rutenberg Co, h 8 Central

Hannon Mamie Mrs, opr Ashev Tel & Tel Co, h 52 Woodfin

Hannon W C, h 52 e Woodfin

HANS REES' SONS (Inc), tanners s end of Avery, private branch—phones 3100 and 3101, G H Raymond chmn of the board, H B Rees pres, C E Rudd v-pres-genl mngr, G E Eastmead sec-treas

Hansen Gertrude Miss, Schl Ashev Acad & Allen Ind Home, h same

HANSEN JNO P (Chassie), pres-genl mngr Williams-Brownell Planing Mill Co, h 40 Cumberland circle—phone 11

Harbin Curley (Connie), call boy Sou Ry, rms 63 Blanton

Harbin Jas R (Della), mtrmn St Ry, h 17 Park av

Harbin Thos J, mill wkr, h 7 Buxton

Harbin Thos L (Savannah) glazier W M Jones, h 7 Buxton

HARBY JOSHUA J (Coral), real estate 203 Drhumor Bldg—phone 3941 h 172 Cumberland av—phone 1448

Hardee Margaret M Mrs, smstrs Austin-Vesey Co, rms 278 Haywood

Hardin Britania Miss, h 30 View

Hardin Carl, lab, h 522 w Haywood

*Hardin Hattie, tchr Buffalo St Schl, h 125 Buffalo W Ashev

Hardir Hester Mrs, h 330 View

The Miller Press, Inc., Printers

Asheville Plumbing & Heating Co.

A. J. HUVARD, Erecting Engineer

CONTRACTORS AND ENGINEERS

Phone 2637

32 N. Lexington Av.

Asheville, N. C.

Hardin J Ernest, pres Ashev Cot Mills, res Greensboro N C

Hardin Robt W (Dollie), carp, h 30 View

Hardin Wm, lab, h 522 w Haywood

Harding Estelle wid Milton, h 78 Asheland av

Harding Flora, wid H F, h 76 Flint

Harding Flora B Miss, tchr, h 77 Church

Harding Loren B (Mae), clk Dunham's Music Hse, h 76 Flint

Harding M M, firemn W M Jones

Harding Sallie Miss, h 96½ Haywood

Hardister Wm L, agt Home Security Life Ins Co, h 76 College

*Hardy Dearest, cook 15 Henrietta, h same

*Hardy Janie, cook J G Deshler, h (r) 65 Edgemont rd (G P)

HARDY L P CO, coupon books, 242-244 Patton av, A W Vaughn agt

Hare Emma Mrs, b 20 Clyde

Hare Jas R, student, h 553 Haywood rd W Ashev

Hare Jas R (Lucy R), real est, h 54 Central av

HARE PATK E (Lillian C) (Hare & Reynolds), h 553 Haywood rd W Ashev—phone 279

HARE & REYNOLDS (P E Hare, N A Reynolds), funeral directors and undertakers 39 Haywood—phone 171

*Hargrave Annie, dom, h 26 Hill

*Hargrave Malinda, dom, h 26 Hill

*Hargrave Thos, h 26 Hill

Harkey Jno F, mech J H Creasman, h 45 n Spruce

Harkins Builing 26-28 Patton av

Mountain City Laundry

PHONES 426 AND 427

THE NATIONAL BANK OF COMMERCE

With Modern Methods and Complete Facilities Invites Your Business
 CAPITAL AND SURPLUS \$125,000.00

ELEVEN CHURCH STREET

PHONE 462

ASHEVILLE, N. C. (1923) CITY DIRECTORY 263

WALTER DERRITT, CONTRACTOR AND BUILDER
 27 PATTON AVE. JOBBING AND REMODELING PHONE 1331
HARKINS CO (The), (T J Harkins, Mrs Florence C Martin and Julius Levitch), general insurance 413-15 Legal Bldg—phone 1015

Thos. J. Harkins Florence C. Martin Julius Levitch

The Harkins Co.

JULIUS LEVITCH, Mgr.

INSURANCE—BONDING

413-415 Legal Bldg.

Telephone 1015

Harkins Dennis G (Pearl E), barber Gladstone Barber Shop, h 42 John
 Harkins Harry H (Dorothy), agt Jefferson Life Ins Co, h 41 Orchard
HARKINS THOS J (Harkins & Van Winkle) (The Harkins Co), v-pres
 Brown Book Co, and asst dist atty U S Dist Court 408-411 Legal
 Bldg—phone 611, h Waynesville rd—phone 6521

HARKINS & VAN WINKLE (T J Harkins, Kingsland Van Winkle), at-
 tys at law, 408 to 411 Legal Bldg—phone 611

Harley-Davidson Service Station (B F Sayre), 62 Biltmore av

*Harley Mark H (Alberta), porter J R Bush, h 41 Magnolia av

Harmon Allene Miss, h 37 Adams

Harmon Bina Miss, stengr Ramsey & Co, h 16 West

Harmon Byrd H, clk Sou Ry, bds 182 Patton av

Harmon E Parrett, student, h 30 Bartlett

Harmon Eugene H, h 37 Adams

Harmon Eugene H Jr, h 37 Adams

Harmon Harold P (Mary), caretaker, h (r) 50 Beverly rd W Asheville

Harmon Herbert W (Bonnie C), h 24 n Spruce

*Harmon Jno (Mary) (Prosperity Tailoring Co), cng and pressng 10½
 w College, h 134 Poplar

Harmon Kate L Mrs, h 16 West

Harmon Olive Miss, h 37 Adams

Harmon Robt T (Pauline), bagmstr Sou Ry, h 30 Bartlett

Harnach Vincent, mech F J Nevercel, h 5 Kenilworth pk

Harold L R, asst county farm demonstrator, rms 1 Law Bldg

Harold Wm (Sallie), far, h Chunn's Cove (R D 2)

Harpe Thos G, optician C H Honess, rms Y M C A

*Harper Albert (Tassie), lab, h 22 Gibbons

*Harper Annie, dom, h S Asheville

*Harper Chas (Clara), lab, h 14 Hildebrand

Harper Geo C (Texie) h 28 Virginla av W Asheville

*Harper Hilliard (Clara), lab, h S Asheville

*Harper J H, porter Pullman Co, h 34 Blanton

*Harper Jno, lab, h 163 Valley

ENTERPRISE GARAGE
 Brook St., Biltmore, N. C.
 General Repair Work.—We will repair your car at
 night if you can't spare it in day time. All work
 Guaranteed. Ford Parts, Tires, Tubes, Accessories.
 Gasoline, oil, greases, Etc. Cars called for & delivered
 Phone 2777

L. F. GOOLEY, Proprietor
CHAMPION SHOE HOSPITAL
REPAIRERS OF SHOES OF ALL KINDS
 No. 6 Government St.
 Asheville, N. C.
 Phone 600

CAROLINA MACHINERY CO.
 —US when you want machinery work of
 any kind :: :: ::

Founders, Machinists and Jobbers of Mill
 and Tannery Supplies. When in the Market
 for Heavy Castings such as Columns or
 Building Plates.

GET OUR PRICES.

Phones: Office 590

Shops 2517

TEUBNER-PALMER PAINT & CHEMICAL CO.

Distributors for du Pont, Pratt & Lambert, Wholesale and Retail Paints,
Varnishes and Brushes.

Broadway and Walnut Sts.

Phone 3581

**J. R.
Patter-
son
& Son**

**General
Insurance**

**1½ Bilt-
more Ave.
Phone 570**

SOUTHERN LIFE & TRUST CO. OF GREENSBORO, N. C.
"The Largest Service to The Largest Number"
Complete Protection: Life, Disability, Double Acci-
dent Indemnity, Accident and Health Insurance.
Asheville Office, 510 Legal Bldg. Phone 87
J. E. LINDER **W. P. MORRIS** **J. H. MORRIS**

264

ASHEVILLE, N. C. (1923) CITY DIRECTORY

Harper Lot (Cordie) lab Williams-Brownell P M Co, h Fairview rd Bilt
Harper Method Shampoo Parlor, 211 Drhumor Bldg, Miss Marcella
Mack mngr

*Harper Ollie, laund, h (r) 58 Black

Harper Rose Miss, h 25 Roberts

Harrell Geo (Mamie), far, h Haw Creek (R D 2)

Harrell Lindsay (Martha), far, h Haw Creek (R D 2)

Harrell N B, trav slsmn Bruton Snuff Co, office 10 Citizen Bldg

HARRELL THOS C cashr Biltmore-Oteen Bank (Oteen) and notary,
h Oak Bilt—phone 1289-J

Harrill Cloyd R (Pearl), trav slsmn T S Morrison, h 54 Oak

Harrill Edwd M, opr Imperial Theatre

Harrill Frank P (Mary D), draftsman W H Lord, h 1 Villa Hts W
Ashev

Harrill Lula B Miss, nurse Appalachian Hall, rms same

Harrin Walter L (Laurie), far, h Ormond W Ashev

*Harris Addie E, h 26 Bay

Harris Adelyn Miss, schl tchr, h 19 Orange

*Harris Alonzo (Anna), plmbr hlpr, h 86 Curve

*Harris Amanda, h 154 Buffalo W Ashev

*Harris Andrew J (Beulah), chef Oteen, h 186 Biltmore av

*Harris Anna, h 59 Hill

*Harris Annie, dom, h 14 Campbell

Harris Bradley (Edith), blksmith Ashev Sup & Fdy Co, h 68 Woodfin

*Harris Calvin (Esther), lab, h 23 Max

*Harris Chas, eating hse 448 Depot, h same

*Harris Clarence, lab, h Shiloh S Bilt

Harris Claude M (Emily), emp Ashev Mica Co, h Fairview rd Bilt

Harris Daisy M Miss, h 273 Hillside

Harris Dane H, bds Florence Hotel

Harris Danl A (Annie), truck driver, h 350 w Haywood

*Harris David (Victoria), lab, h 114 Valley

Harris David M (Josephine), decorator Emporium Dept Store, h 64
Brownwood av W Ashev

Harris David W (Ida), plmbr Sugg & Britt, h 60 Anandale av

Harris-Davis Co (J M Harris, H S Davis), mdse brokers 125-127
Roberts

Harris Dee (Hildah), clk Sou Ry, h 51 Starnes av

*Harris Delia, laund, h 9 Furman av

Harris Edith Miss, student, h 19 Orange

*Harris Edwd, lab, h 5 Short Valley

*Harris Edwd, lab, h 14 Campbell

*Harris Eliza, dom, h 35 Oakdale

Harris Eva Mrs, retoucher Higgason Studio, h 167 Patton av

***HARRIS FENTON H** (Ivy M), propr Harris Printing Co and tchr
Catholic Hill Schl, h 70 Beaumont

Harris Frances Miss, student, h 60 Anandale av

Harris Grace M Miss, h 273 Hillside

Harris Grace M Mrs, asst Dr R C Long, h 20 e Chestnut

Harris H Durand (Anna), plmbr, h 114 s French Broad

Harris Henry H, student, h 77 c College

Harris Isaac (Bella), h 15 Blair

Harris Isabell Miss, bkkpr Grove Park Inn, h 19 Orange

Harris J Arthur, plstr, h 21 Victoria rd

Harris J Monroe (Mary) (Harris-Davis Co), h 26 n Liberty

THE BATTERY PARK BANK

ASHEVILLE, N. C.

CITY, COUNTY AND STATE DEPOSITORY

Capital \$100,000.00

Surplus and Profits \$175,000.00

Keener Transfer & Auto Service

J. F. KEENER, Owner

Prompt Baggage Delivery—First Class Auto Service—Furniture Moving

Office Opp. Sou. Ry. Station Asheville, N. C. Phones 1405, 1415 Glen Rock Box 544

ASHEVILLE, N. C. (1923) CITY DIRECTORY

265

*Harris Jackson L (Rosa), lab, h 105 Madison av
 Harrls Jas I, bkkpr, h 19 Orange
 Harris Jas M, emp Haywood Garage, h 38 Carter
 *Harris Jno, lab, rms 63½ Eagle
 *Harris Jno (Bessie), lab, h 182 Greenlee av
 *Harris Jno S (Marian), head waiter Grove Park Inn, h 167 e College
 Harris Jos L (Roberta), plstr, h 21 Victoria rd
 Harris Junius R, h 60 Anandale av
 Harris Juno Mrs, corsetiere 89 s Grove, h same
 *Harris Lee (Charlotte), lab W H Arthur Co, h 13 Hibernia
 *Harris Lena, laund, h Shiloh S Bilt
 Harris Leslie J (Anna), h 231 Rankin av
 Harris Lillian Miss, h 15 Blair
 *Harris Lillie, cook, h 20 Gudger
 *Harris Lizzie, dom 12 Broad h (r) same
 Harris Lou, wid R C, h Louisiana av W Ashev
 Harris Mary Miss, cashr Gilmers, h 21 Victoria rd
 *Harris Mattie, cook, h 48 Davidson
 Harris Mattie Miss, h 9 Forest Hill
 Harris Maude E Miss, h Bradley Hill W Ashev
 *Harris Mildred, cook, h 13 Hibernia
 Harris Minnie H Mrs (The Knickerbocker), h 77 e College
 *Harris Moses, driver Ashev Ice Co, h Mountain
 Harris Myrtle Miss, h Louisiana av W Ashev
 Harris Pearl A, emp Sou Ry, h 38 Jefferson dr
 Harris Preston A (Sallie), h 273 Hillside
 *HARRIS PRINTING CO, first class job printing 24½ Eagle, Fenton
 H Harris propr
 Harris Robt (Bessie), taxi driver, h 76 Park av
 *Harris Robt, tray boy Winyah Sana, h 23 Lincoln
 Harris Robt M, musician, h 60 Anandale av
 *Harris Sarah, dom, h 14 Campbell
 Harris Tempie Miss, h 9 Forest Hill
HARRIS THEODORE, journalist Ashev Times, h 19 Orange
 *Harris Thos, lab, h Shiloh S Bilt
 *Harris Thos, porter Pack Theatre, h Hendersonville rd Bilt
 Harris Thos F (Louise P), h 2 All Souls Crescent Bilt
 *Harris Vantroy, cook, h 81 Valley
HARRIS W RANDALL, bus mngr The Ashev Citizen, h 19 Orange—
 phone 1419
 *Harris Wm (Marie), lab, h 114 Poplar
 Harris Wm R (Laura B), trav slsmn, h 19 Orange
 Harrison A Dewey, electrn Cit Elect Co, h Madeline av Horney Hts W
 Ashev
 *Harrison Agnes, dom, h 182 Greenlee av
 Harrison Agnes Miss, tchr Murray St Schl
 Harrison Betty A Mrs, h 127 Park av
 Harrison Birch, wid W B, h 51 Pearl
 *Harrison Catherine, dom, h (r) 134 Poplar
 *Harrison Edgar (Henrietta), barber, h 46 Ridge
 Harrison Eugenia Miss, tchr, h 29 Flint
 Harrison Fannie, wid T R, h 29 Flint
 *Harrison Frank (Peggy), lab, h 24 Fairview
 *Harrison Frank (Ressie), lab, h 182 Greenlee
 Harrison Henry H (Sarah), phys Coxe Bldg, h 1 Ravenscroft dr

INSURE
Your
Salary
With Us.

NEVER
Carry
Your Own
Risk

SAFETY
Is the
Best
Policy

UNLESS
You Are
a Capi-
talist.

REST Easy
If You
Have

AN
Accident
We Will

NOT Keep
You
Waiting to

COLLECT
Your
Claim

EVERY
Claim
Promptly
Paid.

**Imperial
Life
Insurance
Company**

Home Office
Asheville,
N. C.
Phone 495

MOALE & MERIWETHER Real Estate and Insurance
 Phone 561
GENERAL AGENTS UNITED STATES FIDELITY AND GUARANTY CO.

ROBT. J. LEWIS FUNERAL HOME

FUNERAL DIRECTORS
AND EMBALMERS

Lady Assistant--Auto Ambulance Service

97 E. College Street

Phones 62-683

Plumbing and Heating

For Quick Service Call

J. R. RICH CO.

21 BROADWAY

PHONE 364

League's Drug Store

PROFESSIONAL DRUGGISTS

Phone 260

33 Patton Ave.

266

ASHEVILLE, N. C. (1923) CITY DIRECTORY

*Harrison Howard, student, h 46 Ridge
 *Harrison Irene, dom, h 74 Pine
 Harrison J B, h 29 Flint
 Harrison J Wesley (Lou), mech Goodlake Motor Co, h 153 Bltmore av
 Harrison Jas W (Rena), phar West Ashev Phar, h 16 Michigan av W
 Ashev
 Harrison Jesse, condr Sou Ry, bds Terminal Hotel
 *Harrison Jno (Mary), lab, h 48 Davidson
 Harrison Jno F, electr Webb & Cook, h 624 Haywood rd W Ashev
 *Harrison Jos, h 74 Pine
 *Harrison Jos (Fannie), lab, h 15 Campbell
 Harrison Juanita Miss, h 12 Hilliard la
 *Harrison Lee, lab, h 48 Davidson
 Harrison Mae Miss, clk Quality Bakery, h 39 Central av
 Harrison Margaret Miss, stengr Maryland Casualty Co (Ashev claim
 div), h 29 Flint
 Harrison May, wid Wm, clk Purity Bakery, bds 39 Central av
 *Harrison Moses (Matilda), lab, h 74 Pine
 *Harrison Myrtle, dom, h (r) 134 Poplar
 Harrison N Andrew (Kittie), wtchmkr H L Finkelstein, h 12 Hilliard la
 Harrison Roy, trav slsmn Kennard Notion Co, res Swannanoa N C
 Harrison Sallie Miss, hairdresser Cruise's Hair Dressing Shop, h 127
 Park av

BEAM-LINK & CO.

Real Estate, Loans and General Insurance

33½ Patton Ave.

Phones 4213-1990

Harrison Sarah Miss, student, h 29 Flint
 Harrison Sarah Miss, halr dresser, h 127 Park av
 *Harrison Susan, dom, h 28 Beech Hill
 Harrison Thos, clk Stetson Motor & Supply Co, h 127 Park av
 *Harrison Thos (Annie), cook, h 28 Campbell
 *Harrison Thos (Callie), lab, h 10 Brooklyn al
 Harrison Thos J (Emma E), sexton West Ashev Cemetery, h 624 Hay-
 wood rd W Ashev
 Harrison Thos J (Molle), mchst Sou Ry, h 105 Bartlett
 *Harrison W Edgar (Henrietta), barber 382 Depot, h 46 Ridge
 Harrison Wm, barber 620 Haywood rd W Ashev, h 624 same
 Harrison Wm H (Rose), ins 5 Electrical Bldg, h 1 Olney W Ashev
 Harrison Wm L (Ada), truck driver, h Grace (R D 1)
 Hart Glovene Miss, student, h Fairview rd Bilt
 *Hart Helen, dom, h 7 Short Valley
 Hart Roy J, prln Woodfin Schl, h same
 Hart Thelma Miss, student, h Fairview rd Bilt
 *Hart Whithead (Sharon), cook, h 240 Flint
**HART Wm L (Josephine), propr Oakley Nurseries, landscape architect
 and notary, 21 Law Bldg—phone 3226, h Fairview rd Bilt (see p 5)**
 Harte Eugene N (Lucille), bkkpr Ottis Green Hdw Co, h 115 Arlington
 Hartley Nettle Mrs, cashr Racket Store, h 62 Asheland av
 Hartley Oscar H (Nettle), ins agt, h 62 Asheland av
 Hartsell Jas (Annie), carp, h 292 Broadway

Cecil's Business College

3rd Floor New Sondley Bldg.

Bookkeeping, Shorthand, Type-
writing and all Allied Subjects.

R. T. CECIL, A. B.

Pres.-Genl. Mngr.

Phone 1100

CAROLINA Coal & ICE CO. Phone 130

"M & W" INDIAN

50 PATTON AVENUE
 Prompt Delivery Weights Accurate

ASHEVILLE, N. C. (1923) CITY DIRECTORY 267

Hartsell Josephine, wid Isaac A, h 111 Montford av
 Hartsell Lula Miss (Fredk Rutledge & Co), h 111 Montford av
 Hartshaw Helen F Miss, clk Kenilworth Hosp, h 78 Starnes av
 *Hartshaw Sallie, dom, h 52 Short
 Hartshorn Edwin S (Mary) (Carter, Shuford & Hartshorn) and notary
 523-528 Legal Bldg, h 171 Pearson dr
 Hartshorn Frank O, h 167 Pearson dr
 Hartshorn Lawrence H, h 167 Pearson dr
 Hartshorn Matt L, h 167 Pearson dr
 *Hartwell Jas (Lyndia), waiter, h 65 Poplar
 *Hartwell McKinley, lab, rms 71 Ralph
 Harwell Robt T (Vlanche), carp, h 42 Electric W Ashev
 Harvell Jack W, proof reader Ashev Citizen, h 214 Patton av
 Harvey Frank K (Ethel), clk Ashev Elect Co, h 407 Merrimon av
 Harvey Josepha Mrs, state mngr North & South Caro NuBone Corset
 Co, h 45 Blanton
 Harvey Louise Miss, h 45 Blanton
 Harvey W Harry (Bessie), condr Ashev P & L Co, h 3 Knight pl W
 Ashev
 Harwood Cleatus, weaver Bilt Industries, h Grace
 Harwood Fredk (Missouri B), dyer Bilt Industries, h Crescent Grace
 Harwood Gertrude Mrs, asst Dr C H Cocke, h 102 Biltmore av
 Harwood Ishmael V (Edna), carp, h Grace

If you get ditched
 or wrecked call
 our Wrecker the

"Ball o' Fire"

CAZEL AUTO SERVICE COMPANY

Phones—Bus. 358, Night 674, Sundays 2159 111 Broadway

Harwood Jas L (Lora), auto mech Ashev-Overland-Knight, h Wash-
 ington av Grace
 Harwood Lum (Loranie), weaver Bilt Industries, h Grace
 Harwood Nettie Miss, h Grace
 Harwood S Jackson (Hattie), dyer Bilt Industries, h Grace
 Harwood Willis (Nancy), weaver Bilt Industries, h Grace
HASKELL RAYMOND F, solr The Commercial Service Co, Piedmont
 Directory Co and Florida-Piedmont Directory Co, h 217 Haywood
 —phone 2375
HASKELL HENRY S (Susie), h 217 Haywood—phone 2375
 *Haskins Pearl, rms St Paul Hotel
 Hatch Jessie Mrs, h 1 Edwin pl
 Hatch Julia Miss, h 25 Houston
 Hatch Ruth Miss, auditor Grove Park Inn, h 1 Edwin pl
 Hatch Susan Miss, h 25 Houston
 *Hatchett Wm (Eva), lab, h 108 Pine
 Hatley Marcena Miss, bds 31 Jefferson dr
 Hattemer Jessie L, wid J F, h 23 Courtland av
 *Hatton Geo A (Lavinia), lab, h 15 Haid
 *Hatton Robt (Ella), lab, h 19 Catholic av
 Hauk C C, slsmn Sou Steel & Cement Co, h W Ashev
 Haven Kate Miss, clk Dunham's Music Hse, h 224 Patton av
 Haven Mabel B Miss (Polly Parsons), h 110 Rankln av
 Havener Bertie Miss, h 264 Broadway
 Havener Jno M, contr, h 264 Broadway

CLEMENTS & CHAMBERS
 Exclusive Agents for Edwin Clapp & Son Shoes for
 Men and J. & T. Cousins Shoes for Ladies.
 47 PATTON AVE.
 PHONE 602

Hill's

THE
 WHITE
 MARKET

Phones
 3561-3562

City
 Market

Country
 Sausage

If you want the plain, unvarnished FACTS about this city and section, read

THE ASHEVILLE ADVOCATE

No interests to protect; no political party to defend
 Endorsed by The Central Labor Union and all Affiliated Crafts

T. P. JOHNSON & COMPANY
SHEET METAL WORKERS

All Kinds of Roofing, Guttering and Conductor Work—Metal Ceiling, Skylights and Galvanized Iron Cornices
Office and Shop, 157 Biltmore Avenue Phone 325

268 ASHEVILLE, N. C. (1923) CITY DIRECTORY

RASHID'S CREDIT SHOP
L. J. RASHID, Prop.
Ready-to-Wear Garments for Ladies and Gentlemen
32 PATTON AVE.—2D FLOOR ASHEVILLE, N. C.

Conover, Cable, Kingsbury and Wellington Pianos,
Carola and Euphonia Inner Players
THE EUPHONIA REPRODUCING INNER-PLAYER
Factors for MASON & HAMLIN Pianos
CABLE PIANO CO.
15 BROADWAY ASHEVILLE, N. C.

- Haverman Wm (Haverman's Frame Shop), h 5 Vermont av W Ashev
- Haverman's Frame Shop (Wm Haverman), 10½ w College
- Haviaras Angelus (Haywood Grill), rms 35½ Haywood
- Haw Crew Realty Co St Dunstan's rd, F J Conroy mngr
- Haw Creek School, Haw Creek (R D 2), Orrin H Tilson prin
- Hawes Edith Miss, soft drinks Hendersonville rd, h same
- Hawes Katherine, wid E J, h 40 Flint
- Hawes Lawrence E, student, h Hendersonville rd
- Hawes Wm E (Edith), carp Z V Creasman, h Hendersonville rd
- *Hawk's Cafe, eating hse and furn rms 380 Depot, Jessie Heath mngr
- *Hawk J H, porter Pullman Co, h 380 Depot
- *Hawk Mary, cook J H Lange, h Witchwood
- HAWK WM C**, mngr Swannanoa-Berkeley Hotel, h same
- Hawkins Benj W (Kittie), police, h 11 Hillside
- Hawkins Chas, h 83 Westwood pl W Ashev
- Hawkins Chas A (Anice), asst wd mstr Sou Ry
- Hawkins Chas J, teller Central Bk & Tr Co, h 35 Vance
- Hawkins Clyde, h 2 Carolina av W Ashev (V H)
- Hawkins Doyle, student, h 31 Pearl
- Hawkins Edwin, h 31 Pearl
- Hawkins Ella S Miss, bkkpr Bon Marche, h 153 Haywood
- Hawkins Fannie Miss, nurse The Pines Sanatorium, h same
- Hawkins Floyd W, clk Star Market, h W Ashev
- Hawkins Frank J (Cartha), mchst Ashev Sup & Fdy Co, h Central av
- Hawkins Geo W, carp, h 108 Waynesville av W Ashev
- Hawkins Gus C (Beatrice), mail div P O, h Rankin av
- Hawkins Harry, student, h 31 Pearl
- *Hawkins Jas, lab, h 60 Brooklyn al
- Hawkins J Frank (Cartha), mchst, h 63 Central av
- Hawkins Jas L (Hester), plstr, h 2 Carolina av W Ashev (V H)
- Hawkins Lynn, h 31 Pearl
- Hawkins Martha L Mrs, h 19 Langwell av W Ashev
- Hawkins Myrtle Mis, h 2 Carolina av W Ashev (V H)
- Hawkins Paul J (Ruth), clk Felmet Bros, h 6 Luffy W Ashev
- Hawkins Ralph (Mary), auto mech Ashev-Overland-Knight, h 30 Vance
- Hawkins Ralph C (Metta), whol gro, h 80 Vermont av W Ashev
- *Hawkins Robt B, silverman Winyah Sanatorium, h 138 Poplar
- Hawkins Robt C (Margaret), clk Goode's Drug Store, h 171 s Liberty
- Hawkins Ruth Miss, h 31 Pearl
- Hawkins Van, chauf J L Rarden, h 11 Hillside
- Hawkins Vernon F (Hattie C), clk Star Market, h 31 Pearl
- Hawkins W Floyd (Ida), mt ctr Star Mkt, h 91 Virginia av W Ashev
- *Hawkins Whitt (Annle), carp, h 110 Eagle
- *Hawkins Wm, lab, h Gray
- *Hawkins Wm (Lula), lab, h 68 Poplar
- *Hawkins Wm J (Maude), chauf Wilson Undertaking Co, h 84 Clingman
- Hawkins Zeb T (Julia), linemn Ashev P & L Co, h Virginia av W Ashev
- Hawley Fannie F, wld T C, h 7 Rosewood av
- Hawn Maude Miss, h 60 Holland
- Hawn Wesley M (Addle), carp O R Jarrett, h 60 Holland
- Hawthorne Alma Miss, tchr Ashev High Schl, h 170 Haywood
- Hawthorne Anna B Miss, h 204 Pearson dr
- Hawthorne Elizabeth, wid Jas E, h 170 Haywood
- Hawthorne Fannie V Miss, h 204 Pearson dr
- Hawthorne Helen Miss, tchr W Ashev Schl, h 170 Haywood

NOTARY PUBLIC

Office Phone 91—Residence Phone 1174

S. D. HALL & SON
REAL ESTATE BROKERS

S. D. HALL, HUGH C. HALL 64 Patton Ave. Asheville, N. C.

WEST ASHEVILLE PHARMACY

GEO. A. SHIEDER, Propr..

PRESCRIPTIONS CAREFULLY COMPOUNDED

Headquarters for School Books and Supplies

418 Haywood Road (Next Door to P. O.)—Phone 2316

WEST ASHEVILLE

ASHEVILLE, N. C. (1923) CITY DIRECTORY

269

*Hawthorne Jas S (Betty), asst sec Y M I, h 6 Max
*Hay Daisy, dom, h 81 Wallack av
Hay Jas Jr (Maude), editorial writer Ashev Citizen, h 122 w Chestnut
Hayden Geo H, electrn Diamond Grid Bat Co, h 57 Cherry
Hayden Harry, reporter Advocate Pub Co, h Norwood pk
Hayes Agnes Mrs, h 142 Hillside
Hayes Annie Mrs, folder Miller Press, h 40 s French Broad av
HAYES CHAS L (Marjorie), propr Hayes Market, h 25 Starnes av
Hayes Chas P (Hayes-McCormick Co), h Forest Hill dr
Hayes Clara Mrs, clk Bon Marche, h 71 Central av
Hayes Ernest L (Elizabeth), foremn Ashev P & L Co, h 18 Asheland
Hayes Everette H (Annie), chauf J L Rarden, h 40 s French Broad av
Hayes Francis C, emp J F Hayes, h 17 Merrimon av
Hayes Gladys Miss, h 7 Stoner rd Bilt
Hayes Grace Miss, h 135 Charlotte
Hayes Herbert H, spl msgr P O, h 17 Merrimon av
Hayes Hubert H, student, h 18 Asheland av
Hayes Hugh W, bkkr Brownell P M Co, bds 7 All Souls Crescent Bilt
Hayes Isabell Miss, h 16 Gertrude pl
*Hayes Jas M (Bettie), lab, h 33 Catholic av
*Hayes Jno (Ruth), porter, h 899 Circle
*Hayes Jno L (Malanie), lab, h 128 Livingston
Hayes Juanita Miss, student, h 18 Asheland av
Hayes Julius (Evadner), carp, h 7 Stoner rd Bilt
Hayes Julius F (Laura), confr 277 Broadway, h 17 Merrimon av
Hayes Kate Miss, clk Paul's Bakery, h 18 Asheland av
Hayes L Winfred (Mamie), driver Peoples Coal Co, h 123 s Grove
Hayes Liston L, clk Sou Ry, h 135 Charlotte
Hayes-McCormack Co (C P Hayes, J C McCormack), whol fruits and produce, 121-123 Roberts
Hayes Malcolm (Ethel), painter, h 6 Stoner rd Bilt
HAYES MARKET fresh meats, poultry, butter, eggs and game in season City Mkt—phone 259, C L Hayes propr
Hayes Matt M (Grace), supt Glen Rock Sta P O, h 17 Oak Park rd
Hayes Max A (Dixie), mngr Western Caro Auto Co, h 57 Phifer
Hayes Norman, painter, h 7 Stoner rd Bilt
Hayes Obrey (Ollie C), painter, h 7 Stoner rd Bilt
Hayes Van B (Helen), electrn J M Barber, h 59 Summit S Bilt
Hayes Walter V (Sue), agency inspr Sou Ry, h 135 Charlotte
Hayes Willard W (Esther), with J C Wilbar, h 17 Merrimon av
Hayes Wm T (Clara), barber Natl Barber Shop, h 70 Central av
Haynes B E, trucker S E Co
Haynes Dewey H (Georgia), harness mkr A Harness Co, h 85 Blanton
Haynes Edwd D (Loretta H), h 16 Gertrude pl
*Haynes Emma, laund, h 42 Wallack av
Haynes Ephraim M, electrn Ward Elec Co, h Broadway
*Haynes Geo (Katie), lab, h 255 Beaumont
*Haynes Geo W, lab, h 10 Magnolia av
Haynes Grady O (Gladys), asst surg Oteen, h 23 Crescent
HAYNES J W (Lee Rose), atty at law 18-19 Temple ct—phone 1678 and v-pres Crystal Cafe system, h 4 Carolina apts—phone 580
*Haynes Lula, dom, h 177 Hill
Haynes Marion B (Rosella F), electrn, h 72 Woodfin
*Haynes Talbert (Janie), lab, h 19 Herman av
Haynes Washington, h Ottari rd Grace

Asheville Power & Light Company
LIGHT AND POWER
Phones: Meter, Salee and Trouble Dept. 879; General Office, 69; Supt.'s Office 1400

J. C. MCPHERSON

PLUMBING, STEAM AND HOT WATER HEATING

Slate and Tin Roofing—Galvanized Iron Work—Hot Air Furnaces

73 BROADWAY

PHONE 133

CRAVEN'S DRUG STORE

End West Asheville Car Line

Phone 3091

STOCK AND SERVICE SECOND TO NONE.

270 ASHEVILLE, N. C. (1923) CITY DIRECTORY

**Nichols
Shoe
Co.**

Cash

Shoemakers to
the family

7 N. W.

Pack Sq.

Phone 299

WEBB & COOK ELECTRIC CO.

ELECTRICAL CONTRACTORS

ELEVATOR WORK A SPECIALTY

PHONE 4456 116 PATTON AVE.

Haynie Carl, helper J A Baker Pkg Co
 Haynie Monroe (Rosa), chauff, h 525½ w Haywood
 Haynie Vasco V (Effie), gro 154 Broadway, h 156 same
 Haynie Walter (Minnie), driver Allport Constr Co, h 525½ w Haywood
 *Hays Chester, student, h 123 Poplar
 *Hayton Arthur (Salena), lab, h Shiloh S Bilt
 Hayward Georgia C. Miss, stengr, h 48 n French Broad av
 Haywood Building, 46-56 Haywood
 Haywood Filling Station, 64-66 Haywood, N V Clark propr
 Haywood Georgia Miss, pub stengr, h 48 n French Broad av
 Haywood Grill (P Papas, A Haviaras, P Kyriou), 33 Haywood
 Haywood Street M E Church, Haywood cor Patton av, Rev J H Bradley
 pastor
 Haywood St Pharmacy (The), 338 w Haywood, C E Grove mngr
 Haywood Tea Room (Miss Elizabeth Byrne), 31 Haywood
 Hazel Green Baptist Church, Hazel Mill rd W Ashev, Rev Cauble pastor
 Hazelman Mack A (Flora), flgmn Sou Ry, h 50 Adams
 Hazzard Alice Miss, h 78 e Chestnut
 Hazzard Beaumont Miss, in chge sports shop Grove Park Inn, h 78 e
 Chestnut
 Hazzard Elliott W Mrs, h 78 e Chestnut
 Hazzard Isabelle Miss, asst Drs Cocke & Reynolds, h 78 e Chestnut
 Hazzard Lucille Miss, nurse Ashev Miss Hosp, h 17 Charlotte
 Head Catherine Mrs, hair dresser Cruise's Hair Dressing Shop, rms Y
 W C A
 Head Chester G, chauff, rms 28½ Biltmore av
 Head Delle Miss, h 27 Highland
 Head Geo W, h 174 Blitmore av
 Head Herbert, h 17 Short Spring
 Head Ida, wid Francis, h 2 Hunt
 Head Jetter M (Lizzie), h 17 Short Spring
 Head Katherine Mrs, rms Y W C A
 Head O T, inspr Williams & Fulgham Lbr Co, h Bilt Village
 Head Rudy D (Laura), h 27 Highland
 Head Wm H, storekpr Pullman Co, h 27 Highland
 Headrick Bertha Miss, stengr Ashev Community Chest (Inc), rms Y W
 C A
 Health Department Clinic (see City Health Dept Clinic)
 Hearn Elizabeth Mrs, h 202 Broadway
 Hearn Henry G, mech J M Hearn & Co, h Chatham rd Woolsey
 Hearn James R, repr J M Hearn Co, h Chatham rd Woolsey
 Hearn J M & Co (J M Hearn and E C Merrill) bicycles, genl reprs etc,
 4 Battery Park pl
 Hearn James M (Susan) (J M Hearn & Co), h Chatham rd Woolsey
 Hearn Wm J (Alice R), h 100 Central av
 HEARON JNO M (Myra V), mngr R G Dun & Co, 329 Haywood Bldg
 *Heath Edwd (Sarah), lab, h 261 Asheland
 *Heath Jessie, mngr Hawk's Cafe, h same
 *Heath Jno (Frances), porter Sou Ry, h 124 Louie
 Heazel F J, sec Caro & Ga Ry Co, Sou Iron Mining Co, Valley River
 Trading Co, Ga & Caro L & T Co, and Junaluska Iron Ore Co, res
 Kingsport Tenn
 Hebard Charlotte A, wid E A, h 26 Michigan av W Ashev
 Hedrick Mae, wid W, h 31 Oak Park rd
 Hedge Eugene D, clk, rms 2 Charlotte

ASHEVILLE ICE COMPANY

Wholesale and Retail Dealers in Pure Mount Mitchell Ice

8 SOUTH MARKET STREET

PHONES 72 AND 158

RHINEHEARDT'S PHARMACY

WHERE QUALITY AND SERVICE MEET.
PRESCRIPTIONS A SPECIALTY

End of Car Line, West Asheville

Phones—Day, 1627; Night 1619

ASHEVILLE, N. C. (1923) CITY DIRECTORY

271

*Hedgepath Iva (Tennia), cook, h 29 Rector
Heilig Herman M fireman A F D h 350 Southside av
Heltmann Fredk A (Blanche W), h 76 Gertrude pl
Heller Louis, h 19 n Ann
*Helms Mack (Minnie), wood yd Eagle cor Valley, h 72 s Spruce
Helms T Edwd (Ray E), mngr Southernland Optical Co, h 96 Bartlett
*Helms Pearce, driver Ashev Ice Co, h 36 n Lexington
Helton Albert (Cleo), painter, h Ledbetter W Ashev
Helton Harrison H (Elva), painter, h Ledbetter W Ashev
Helton Wm B (Jennie), trav slsmn, h 70 Magnolia av
Helton Wm B (Kate), carp contr, h 19 Starnes pl
*Hemphill Cecelia, h 63 Clemmons
*Hemphill Jno, emp Hans-Rees Tannery, h 118 Church
Hemphill Jno P, carp, h 46 Atkins
*Hemphill Luke (Viola), lab, h 13 Wallack av
*Hemphill Marvin (Lillie), driver, h 121 Wallack av
*Hemphill Oscar, lab, h 64 Poplar
*Hemphill Sadie, dom, h 47 Mountain
Hemphill Saml M (Sue), carp, h Hendersonville rd
Hemphill Wm B (Lettie), clk S E Co, h Brookshire S Bilt
Hemphill Yates, chauff, h 46 Atkins
*Henderson Annie, elev opr M V Moore & Co, h 211 Asheland av
*Henderson Beatrice, dom, h 186 Southside av
Henderson Bennet, h Grace (R D 1)
Henderson Bernard E (Lillie G), propr Henderson Taxi Service, h 51
Madison av
Henderson Chas, carp, bds 143 Broadway
Henderson Chas A (Margaret), emp Natl Casket Co, h 408 Pearson dr
HENDERSON CHAS E (Bessie), jeweler 52 Patton av—phone 638, h 64
Linden av—phone 1762
*Henderson Daisy, laund, h 186 Southside av
Henderson E Jane, wid J D, h 304 e College
Henderson Edwd O, h 5 Oak Park rd
Henderson Eula Mrs, clk Bon Marche, h 38 Clinton av
Henderson Geo (Ora M), tob buyer, h 48 Grove
*Henderson Geo (Rosa), lab, h 30 Gibbons
Henderson Gus (Ruth), farmer, h Grace (R D 1)
Henderson Harry E (Mary C), h 5 Oak Park rd
Henderson Helen Miss, h The Manor
Henderson Henry A (Texana), carp O R Jarrett, h 92 East
Henderson Herbert J (Dorothy), slsmn L D Ingle, h 42 Greenwood pk
W Ashev
Henderson Herman, h Grace (R D 1)
Henderson J Fanning (Grace), carp, h 3 Edgewood rd Grace (R D 1)
*Henderson Jas (Sarah), lab, h 35 Oakdale av
Henderson Jas E (Media), chauff Purity Bakery, h 15 Electric W Ashev
Henderson Jas L, gro 73 Waynesville av W Ashev, h same
Henderson Jno, h 50 e Chestnut
Henderson Jno (Leona), chauff Dunham's Music Hse, h 59½ Clayton
Henderson Jno J (Phyllis) chauff Henderson Taxi Service h 299 Murdock
Henderson Julia Mrs, h Grace (R D 1)
Henderson Leonard, carp, bds 143 Broadway
Henderson Logan H, firemn A F D, rms same
*Henderson Louise, dom, h 9 Hald
Henderson Marietta Mrs, boarding 583 Haywood rd W Ashev, h same

ENTERPRISE GARAGE

Brook St., Biltmore, N. C.

Phone 2777

General Repair Work.—We will repair your car at night if you can't spare it in day time. All work Guaranteed. Ford Parts, Tires, Tubes, Accessories. Gasoline, oil, greases, Etc. Cars called for & delivered

Dixie Poster Advertising Co.

R. E. WORKMAN, Mngr.

Outdoor Poster Advertising—A-A Service
4½ N. Pack Square (3d fl) Phone 2625

William Coleman & Company

REAL ESTATE—FIRE INSURANCE

18-21-22 Electrical Building

Phone 2496

Visitors Welcome !!



Asheville Chero-Cola Bottling Co.

272

ASHEVILLE, N. C. (1923) CITY DIRECTORY

Halsey Leavitt

INSURANCE

Life, Accident, Health and Fire

—LOANS—

39 American Natl. Bank Bldg.

Phone 1236

IDEAL PAINT & VARNISH CO.

Wholesale and Retail Distributors

DeSOTO Paints, Stains, Varnishes

"Save the Surface and You Save All!"

422 Haywood Road Phone 1058 W. Asheville, N. C.

- *Henderson Marilda, dom, h 16 Bay
- Henderson Marion, h 92 East
- *Henderson Mattie, h 186 Southside av
- Henderson May Miss, bkkpr W G Taylor, h 237 Haywood
- Henderson Omega Miss, smstrs Mrs L E Alexander, h 92 East
- Henderson Ottis W, emp Natl Casket Co, h 408 Pearson dr
- Henderson Patro Miss, hkkpr M V Moore & Co, h 237 Haywood
- Henderson Pearson P, clk C N Penland, h 92 East
- Henderson Richd C, h 5 Oak Park rd
- Henderson Richd F, trav slsmn Dr T C Smith Co, h Albemarle pk
- Henderson Roht, h 50 e Chestnut
- *Henderson Roosevelt, lab, h 186 Southside av
- Henderson Saml E (Ida E), h 237 Haywood
- Henderson Taxi Service, 26-28 n Market, B E Henderson propr
- Henderson W Porter (Ella), clk Ottis Green Hdw Co, h 38 Clinton av W Ashev
- Henderson Walter O (Dora), foremn Ashev Ice Co barn, h 151 Patton
- *Henderson Wm (Sellar), lab, h 37 Frederick
- Henderson Wm P (M Etta), carp McRary & Son, h 583 Haywood rd W Ashev
- Hendley Jas B (Myrtle) engnr Sou Ry, h 139 Park av
- Hendley Mary J Mrs, h 139 Park av
- Hendon Harold E, slsmn Beam-Link & Co, h 115 Woodward av Norwood pk
- Hendon Jas T (Nelle G), slsmn Anderson Motor Co, h 115 Woodward av Norwood pk
- Hendon Jas T Jr, student, h 115 Woodward av Norwood pk
- Hendon Nelle Miss, h 115 Woodward av Norwood pk
- Hendricks Carrie, wid F M, h 8 De Witt
- Hendricks Chas F, h 234 Haywood
- Hendricks Edwd (Edith), lab, h w Chapel rd S Bilt
- *Hendricks Fredrica, tchr Stephens-Lee Schl
- *Hendricks Irene O, asst Dr J W Holt, h 27 Eloise
- Hendricks Jno F (Mary), h 234 Haywood
- Hendricks P B, tchr Ashev High Schl, h 124 Woodfin
- *Hendricks Pressley L (Laura), ins agt, h 27 Eloise
- *Hendricks Rita, dom, h 27 Eloise
- HENDRICKS WM C**, (Mary D), mng editor The Asheville Times, h 177 s Liberty
- Hendrickson J L Mrs, waitress S & W Cafeteria, h 72 Haywood
- Hendrickson Nancy Miss, waitress S & W Cafeteria, h 727 Haywood
- Hendrix Alvoid H, lab, h Church cor Reed s Bilt
- Hendrix Aubrey V, clk E C Jarrett, h Hazel Mill rd W Ashev
- Hendrix C Dexter (Maude) (Montford Market), h Asheville (R D 4)
- Hendrix C Fields (Della), mchst, h Church cor Reed S Bilt
- Hendrix Carter W (Martha), blksmith, h Church cor Reed S Bilt
- Hendrix Chas H, far, h Haw Creek (R D 2)
- Hendrix Parley L (Katie), tmstr, h 145 Hall
- Hendrix Wm J (Frances), chauv Stand Oil Co, res Emma N C
- Henley Myrtle Miss, toll opr Ashev Tel & Tel Co, h 41 Fulton
- Hennig Herman (Minnie), shoe shine parlor 99 Biltmore av, h 104 Biltmore av
- Henninger Bessie Miss, bkkpr C D Kenny Co, h 9 Cumberland av
- Henninger Chas G (Ethel), condr Pullman Co, h 80 Center
- Henninger Harry B (Maude), foremn P O, h 20 All Souls Crescent Bilt

EDWARD A. FARLEY

R. L. CHANCE, Manager

Head to Foot Outfitters for Men, Women and Children

(Charge Accounts Solicited)

16 SOUTH PACK SQUARE—PHONE 176

AUDITS

TAX SERVICE

SYSTEMS

ZIMMERMAN & SMITH

PUBLIC ACCOUNTANTS

PHONE 2697

60½ PATTON AVENUE

ASHEVILLE, N. C. (1923) CITY DIRECTORY

273

Henninger Laura, wid J C, h 9 Cumberland av
 Henrie J L, lodge kpr Victoria Gate Bilt Est, h same
 Henrie Mary Miss, h Victoria Gate, Bilt Est
 *Henry Amos, barber Bijou Barber Shop, h Buttrick
 *Henry Bennie, porter Palace Barber Shop, h 134½ Poplar
 Henry Bros (Carrold A and Julius T) tailors, 10 n Pack sq
 Henry C H (Motor Tire Co), res Spartanburg S C
 Henry Carrold A (Lina M), (Henry Bros), h 262 Hillside
 Henry Carroll M, clk Donald & Donald, h 344 Merrimon av
 *Henry Chas (Annie), lab, h 189 Livingston
 *Henry Cora, laund, h 42 Pine
 Henry Edwd L, carrier P O, h 157 Church
 Henry Eleanor D Miss, tr nurse 124 Woodfin, h same
 *Henry Elizabeth, laund, h 272 Asheland av
 *Henry Frank, far, h Brooklyn S Bilt
HENRY FRED'K C (Anna V), sec Hill's (Inc), h 118 Woodfin
 *Henry Geneva, cook, h 58 Clemmons
 *Henry Geo F, emp Kenilworth Hosp, h Brooklyn S Bilt
 *Henry J Edwd (Delilah), janitor, h 19 Buttrick
 *Henry Jas W (Henrietta), waiter Grove Park Inn, h 21 Grail
 *Henry Janie, dom, rms 42 Pine
 Henry Jno H, mnfrs s Lexington cor Aston rms Majestic Theatre (3d fl)
 Henry Julius T (Pauline) (Henry Bros), h 206 Merrimon av
 Hery Lenore Miss, h "The Zealandia" e College extd
 Henry Lewis A (Mary), h 15 Madison av
 *Henry Lizzie, laund, h Brooklyn S Bilt
 Henry Mantie, wid A L, h 49 Majestic av W Ashev
 *Henry Manuel (Maggie), janitor Ashev Acad & Allen Ind Home, h
 134½ Poplar
 *Henry Major (Dixie), watchmn Bilt Estate, h Brooklyn S Bilt
 *Henry Mattie L, cook 148 Murdock av, h same
 *Henry Othela, dom, h 3 Clemmons
 Henry O H Mrs, hse sec Y W C A, rms same
 Henry Philip S (Annie), h "The Zealandia" e College extd
 Henry Powell W (Lillian), mail div P O, h 122 Asheland av
 *Henry Preston D, cleaning and pressing 596 Haywood rd W Ashev, h
 133 Vermont av same
 Henry Roy E, carp, h 49 Majestic av W Ashev
 Henry Sidney M, h 49 Majestic av W Ashev
 Henry Thos (Lessie), h 3 Howard
 *Henry Tobias (Belle), lab, h Brooklyn S Bilt
 Henry Violet Miss, h "The Zealandia" e College extd
 Henry W Vance, conotr and builder 99 Broadway, h W Ashev
 *Henry Wm, waiter, h 129 Poplar
 Henry Wm S, carp, h 49 Majestic av W Ashev
 Hensley Alba, clk Smith's Drug Store, h 20 Summit S Bilt
 Hensley Alma Miss, binder The Inland Press, h 58 Fulton
 Hensley Altha Miss, h 62 Park sq
 Hensley Althea Miss, clk Bon Marche, h R D 1
 Hensley Arthur, carp, h 360 State W Ashev
 Hensley Bascombe S (Nannie R), slsmn Ebbs Bros & Co, h Ash (RD 1)
 Hensley Bernard, hlpr Sluder Bros, h 89 Swannanoa W Ashev
 Hensley Blanche Miss, binder The Miller Press, h 58 Fulton
 Hensley Clyde, emp Natl Casket Co, h R D 4
 Hensley Eldridge, lab, h Crescent Grace

W. H.**Rymer**
Incorporated**P
I
A
N
O
S**12 Govern-
ment St.

Formerly

Known as

Battery

Park Place

100 Charlotte St.

The Charlotte St. Pharmacy, Inc.
"YOUR NEAREST DRUG STORE"

Phones 924-925

MOALE & MERIWETHER Real Estate and Insurance
Phone 661
CITY AND SUBURBAN PROPERTY Farms and Timber Lands

Laundry
12
Penland
Phone
2000

ASHEVILLE LAUNDRY

LAUNDERING & DRY CLEANING

Cleaning
81
Broadway
Phone
1234

274 ASHEVILLE, N. C. (1923) CITY DIRECTORY

Shampooing,
Manicuring,
Facial and
Scalp
Treatments.
Marcel and
Permanent
Waving.
Hair Tinting
Hair Goods.

**MRS.
DALE'S**

**MARI-
NELLO
SHOP**
Phone 1671
36 Haywood
Street.

**Your
College
Vance's
Practical
Business
College**

33½
Patton
Avenue
Phone
3841-J

Hensley Gaither (Lou), emp Natl Casket Co, h R D 4
Hensley Geo (Annie), far, h 62 Park sq
Hensley Geo M (Mattie), carp, h 360 Statc W Ashev
Hensley Harkley C (Nancy), far, h 371 Broadway
Hensley Hugh, stockmn Kress', h R D 4
Hensley Ila Miss, h 20 Summit S Bilt
Hensley Jas D (Laura), chauf Taylor Feed & Flour Co, h 453 Broadway
Hensley Jas H (Althea), huckster, h 394 Broadway
Hensley Jas H Jr, h 394 Broadway
Hensley J J (Ella), emp Natl Casket Co, h Woodfin (R D 4)
Hensley Jeter (Florence), h 47 North
Hensley Jno N, propr Mtn City Furn Co, h same
Hensley Jno W (Lillie), gro 467 Broadway, h 469 same
Hensley Laura Miss, clk Kress', h R D 4
Hensley Mark E (Ltha), carp, h 10 Silver
Hensley Monroe M, chauf Parcel Delivery Co, h 394 Broadway
Hensley Nebraska, mill wkr, h 62 Park sq
Hensley Oscar H (Brentha), emp Ashev Cotton Mill, h 60 Craven W
Ashev
Hensley Pansy Miss, rms Y W C A
Hensley Pansy Miss, clk Kress', h 58 Fulton
Hensley Pearson (Ora), carp, h 371 Broadway
Hensley Saml T Rev (Lollie), pastor Bilt Bapt Ch, h 20 Summitt S Bilt
Hensley Simpson (Martha), lab, h Crescent Grace
Hensley W Robt (Jay), emp Ashev Cotton Mill, h Logan av W Ashev
Hensley Willard, h 89 Swannanoa av W Ashev
Hensley Wm B (Ellen), huckster, h 5 Woodrow av
Hensley Willard F (Ida), driver Swanna Ldy, h 58 Fulton
Hensley Zelva Miss, rms Y W C A
Henson Della Miss, h 16 Ocala
*Henson Erias R, porter Pullman Co, h 60 Clingman av
*Henson Gossett, dom, h 60 Clingman av
Henson J Harrison (Estie), gro 59 Roberts, h same
Henson L S (Amanda), carp, h 919 Haywood rd W Ashev
Henson Malinda Miss, h 101 Avery
Henterlite David (Mary), carp, h Washington av Jackson pk
*Herben Alex G (Susie), porter, h 32 Ocala
Herbert Serval (Vivian), steamship agency 303 Haywood Bldg, h 82
Arlington
Herbert Wm P (Frances), phys 306-308 Haywood Bldg, h Albemarle pk
Herman Albert B, paper hngr, h 149 Biltmore av
Herman Edwd E (Grace), brkmm Sou Ry, h 220 s French Broad av
Herman Geo L (Ida M), printer, h 36 Holland
Herman Jno B, h 149 Biltmore av
Herman Jno P, pressmn Inland Press, h 149 Biltmore av
Herman Marie Miss, bkkpr Dr T C Smith Co, h 149 Biltmore av
Hern Nannie Miss, clk Goode's Drug Store, h 20 s Ann
*Herndon Benj (Estelle), car cleaner Sou Ry, h 104 s Grove
*Herndon Mamie h 104 s Grove
*Herndon Roy E, presser J H McGinness, h 28 Davidson
Herren Lizzie V Mrs, h 60 Choctaw
Herren Sarah, wid H E, h Herron av W Ashev
Herron Lou, wid P G, h 9 Edgewood rd Grace
Herron Mary Miss, h Chunn's Cove (R D 2)
Herron Paul E (Dora), carp, h Chunn's Cove (R D 2)

THE RED BUS LINE, INC.

Operates Busses on Regular Schedule Between

ASHEVILLE, HENDERSONVILLE, BLACK MOUNTAIN, WAYNESVILLE, N. C.,
AND GREENVILLE, S. C.—SPECIAL BUSES ANYWHERE.

Office 65 Biltmore Av.—Phone 3906

Branch, 1 Biltmore Av.—Phone 3686

J. E. CARPENTER

JEWELER

DIAMONDS, WATCHES, JEWELRY—FINE WATCHMAKING AND ENGRAVING
PACK SQUARE PHONE 797

ASHEVILLE, N. C. (1923) CITY DIRECTORY

275

Herron Thos S (Isabel), carp, h Chunn's Cove (R D 2)
Heslep Frank W, phar Smith's Drug Store, bds 107 Haywood
Hess Annie Mrs, h 120 Broad
Hess Arthur (Nellie), far, h Haw Creek (R D 2)
Hess Ellen, wid Wm, h 73 Asheland av
Hess Jennie Miss, clk Kress', h 16 s French Broad av
Hess Lea Miss, h 120 Broad
Hess Walter (Bird), far, h Haw Creek (R D 2)
Hess Walter W, painter B C Carpenter
Hester Eugene G (Bertha), v-pres The Kenilworth Co, h Chiles av
Hester Fredk (Bertha) (Aiken & Hester), h 19 Baird
Hester Harvey S, mngr Kenilworth Transportation Co
Hester Wm R, clk Kenilworth Dev Co
Hetchell Elizabeth, wid Fred, h 30 Montford av
Hewitt Emily Miss, h 311 Montford av
Hewitt Floyd L (Mabel) (Kelly-Wilson & Co), h 197 Cumberland av
Hewitt Frank R (Frances), pres Home B & L Assn, h 311 Montford av
Heyer Walter H (Allene), mech Curry Motor & Equipt Co, h 1 Austin
HEYWOOD HARVEY M (Jane), v-pres-purch agt Citizens Lbr Co, v-pres-treas Plaza Realty Co, h "Hilleote" Victoria rd, res Arden N C
Hi-Grade Wireless Instrument Co (Geo I Stevens), mnfrs 25 Citizen Bldg
Hickle Albert M (Estella), auto mech, h 7 Beverly rd W Ashev
Hickle Chas M, h 7 Beverly rd W Ashev
Hicklin J Clyde (Esther), clk Plaza Mkt, h Hendersonville rd Bilt
*Hickman Rufus (Essie), chauf Sands & Co, h 44 Ralph
*Hicks Ada, h 99 Black
*Hicks Albert (Maude), firemn, h 55 Brick
*Hicks Cornelia, laund, rms (r) 114 Poplar
Hicks Edwin M (Lula), road foremn engines Sou Ry, h 28 Soco
*Hicks Jno (Katie), lab, h 29 Gray
*Hicks Jno H (Mabel), presser F P Martin, h 32 Ocala
*Hicks Lela, cook, rms 38 Davidson
Hicks Virgil Miss, h 28 Soco
*Hicks Wade, porter Carmichael's Phar
*Hicks Wm M (Beadie), lah Sou Ry, h 33 Louie
Hiers Chas M (Sarah), h 20 Dorchester av W Ashev
Higdon Max, carp, bds 54 Biltmore av
Higgason Luther L, propr Higgason Studio, h 65 Haywood
Higgason Studio, photographers 65 Haywood, L L Higgason propr
Higginbotham Paris C, mngr Scott Feed Co, rms 74 College
Higgins Avery (Esther), h Burnsville Hill Woodfin (R D 4)
Higgins Edgar R (Herlie S), clk Swannanoa-Berkeley Hotel, h 77 n Spruce
Higgins Henry (Lucy), carp, h 275 Asheland av
*Higgins Richd H (Carrie), janitor Library Bldg, h (r) 125 Clemmons
Higgins Thos F Rev, asst pastor Central Meth Ch, rms 59 Bartlett
*High Beatrice, laund, h Shiloh S Bilt
High H Dupree (Margaret), mngr Pearce-Young-Angel Co, h 767 Haywood rd W Ashev
High School—see Asheville High School
Highland Hospital, 75 Zillicoa, Dr R S Carroll pres, Dr L B Hill res phys
Highland Hospital Nurses Home, 1 Zillicoa, Miss Adelia Fleming supt
Hightower Jno H (Mary), furn rms 102 Ralph, h same

Falk's Music House
High Grade Pianos, Player Pianos, Edison Diamond Disc Talking Machines, Victrolas and Graphonolas.
76 Patton Avenue.
Phone 206

By Our
Deeds You
Shall
Know Us

**Mc-
Dowell
&
Roberts**

GENERAL
CONTRACTORS

17 Church
Street

Capability,
Integrity
and
Responsibility.

DR. T. C. TUCKER

X-RAY EQUIPMENT

DR. CARRIE TUCKER

DRS. TUCKER & TUCKER

CHIROPRACTORS

321-322 Haywood Bldg.

Phone 3837—Res. 329

Asheville, N. C.

STEPHENSON STUDIO

Portraits, Kodak Finishing, Enlarging, Art Pictures

Picture Framing

Phone 4251

101½ N. Pack Square

276

ASHEVILLE, N. C. (1923) CITY DIRECTORY

INVESTMENTS
BLUE RIDGE REALTY CO.
JAS. E. WHITESIDE & SON
 For Quick Action—Phone 406
 8 Government St.
 Room 7 Coxe Bldg.

**Thomas
Hume**

**I
N
S
U
R
A
N
C
E**

10 Electrical
Building
Phone 3136

- HILDEBRAND DAVID S** (Oleatha S), pres Asheville Sup & Fdy Co, h Chunn's Cove (R D 2)—phone 693
- Hildebrand Eleanor Miss, h Chunn's Cove (R D 2)
- Hildebrand Ellen Miss, tchr, h Chunn's Cove (R D 2)
- Hildebrand Emma S, wid G A, h 50 Woodlawn av
- HILDEBRAND J VIRGIL** (Cora) (Enterprise Garage), h Swannanoa dr
- Hildebrand Norman S, h Chunn's Cove (R D 2)
- Hildebrand Richd D, clk Asheville Sup & Fdy Co, h Chunn's Cove (R D 2)
- Hildebrand Rose Miss, student, h Chunn's Cove (R D 2)
- *Hildebrand Solomon, lab, h 20 Hildebrand
- Hildebrand Walter A (Helen M), journalist, h Macon av (Edgemont pk)
- HILL'S** (Inc), "The White Market," fresh meats of choicest cuts, poultry, butter and eggs, game in season, City Market—phones 3561-3562, F H Hill, pres-treas, T W Bird v-pres, F C Henry sec (see side lines)
- Hill Audrey Mrs, asst Drs Sinclair, Evans, Barker & Williams, h 114 Arlington
- *Hill Bertha, dom, h 31 McDowell
- *Hill Booker T, porter Western Caro Auto Co
- Hill Burton H (Vallie), firemn Sou Ry, h 488 Biltmore av
- Hill Carrie Mrs, h Haw Creek (R D 2)
- *Hill Clarence D (Ella), shoe repr Frank Torrance, h 138 Poplar
- Hill Collie, h 2 Waynesville av W Asheville
- Hill Cora, wid Ira O, propr Bon Air 66 Asheland av, h same
- HILL DAN W** (Ethel A), postmaster and dist mngr Mutnal Life Ins Co of N Y, h 28 Woodfin pl Forest Hill pk—phone 2817
- *Hill David, butler 2 Angle Bilt, h same
- Hill Delia, wid J B, h 2 Waynesville av W Asheville
- *Hill Edwd (Leanna), lab, h 231 Valley
- *Hill Emaline, laund, h 63½ Eagle
- *Hill Ethel, laund, h 38 Clingman av
- Hill Eugene N (Evie), mill wkr, h 2 Factory Hill
- Hill Ewart, h 2 Waynesville av W Asheville
- HILL FRANK H** (Audrey C), pres-treas Hill's (Inc), h 114 Arlington—phone 3204
- Hill Fred, h Waynesville av W Asheville
- *Hill Henry, porter Langren Hotel, rms 24½ Eagle
- *Hill Henry (Annie), porter Pack Theatre, h Livingston st
- *Hill Henry (Hattie), lab, h 45 Frederick
- *Hill Jas (Edna), lab, h 32 Fairview
- *Hill Jas (Minnie), hse cleaner, h 38 Crescent
- Hill J Francis (Lillie), soft drinks 101 Avery, h same
- HILL P WALTER**, agt Mutl Life Ins Co of N Y, h 16 Vance
- *Hill Jesse, porter Berkeley Drug Co, h 11 Velvet
- Hill Jno H, carp Sou Ry, h 15 Buffalo W Asheville
- *Hill Lena, laund, h 209 Clingman av
- Hill L B Dr (Ida C), resident phys Highland Hosp, h same
- Hill Lewis W (Mabel), contr, h 397 Broadway
- Hill Margaret, wid W M, h 16 Vance
- *Hill Marshall, lab, rms 72 Ralph
- *Hill Mary, dom, rms 35 Grail
- Hill Pete, Miss, musician, bds 78 Biltmore av
- *Hill Saml (Annie), lab, h 32 Fairview
- *Hill Street Missionary Bapt Ch, 141 Hill
- *Hill Street School, Hill cor Buttrick, J H Michael prin



DIAMOND GRID BATTERY CO.

G. B. WHITE, Propr.

Official Service Station Philadelphia Diamond Grid Battery. We Repair all Makes.

16 N. Spruce St.

Phone 3666

"WE ARE PROUD OF OUR WORK"

TIDDY & HALL

JAMES M. HALL, Owner

AUTOMOBILE PAINTING, UPHOLSTERING AND TOP MAKING

Corner Penland & Walnut Streets.

Phone 2904

ASHEVILLE, N. C. (1923) CITY DIRECTORY

277

*Hill Street Tea Room, 71 Hill, Mattie Bryan propr
Hill Theodore R (Ruby), driver Caro Creamery, h 260 1/2 Patton av
Hill Thos J (Hattie), atty at law, h 388 Haywood rd W Ashev
Hill W Mitt (Lula), carp, h Oakley pl W Ashev
*Hill Wm (Salle), lab, h 15 New
"Hillcote" Victoria rd, res H M Heywood
Hilliard Howard, h 101 Biltmore av
HILLIARD RONEY A (Maxie) (Pollitt & Hilliard), h 124 Virginia av
Nodwood pk
Hilliard Saml H Rev (Mamie), h 101 Biltmore av
Hilliard Wm D (Halcyone), phys 5-6 Medical Bldg, h 5 Carolina apts
Hillrest Manor Sanitarium, New Bridge N C, Dr L E Bisch propr
Hillside Cottage Sanitarium 92 Baird
Hillyer Raymond M (Mildred), h 63 Coleman av
Hilton Ernest (Georgia), lab, h 3 Stoner rd Bilt
Himes Lucy Miss, h 106 2d av W Ashev
Himes Orin V (Pearl), carp, h 106 2d av W Ashev
Himmelwright Fred T (Elizabeth), confr 67 Haywood, rms Flint cor
Cherry
Hinds Alice E Miss, boarding 59 Woodlawn av, h same
Hine M Luther (Gertrude) (Smith's Drug Store), h 247 Montford av
Hines Cora, wid H E, clk The Leader, h 19 Orchard
*Hines Gertrude, cook, h 242 Asheland av
Hines Hugh H (Annie H), real estate, h 17 Montford av
*Hines Jno (Maggie), lab, h S Ashev
*Hines Maude, cook, h S Ashev
HINKLE THEO D (Mary A), supt Gate City Life Ins Co, h 11 Brook
Biltmore Village
*Hinkson Ellen, cook Mrs B E Snyder, h Woodland rd (G P)
Hinson R Seam (Sylvia), draymn, h 43 Hall
Hinton Jas (Fanny), cook, h 44 Ridge
Hinton Mattie, wid D S, h 106 Bartlett
Hipps Ada Mrs, propr Florida House, h same
Hipps Allan T, phys 7-8 Medical Bldg, h 2 Charlotte St Apts
Hipps C Crawford (Bertha), trav sismn Ashev Harness Co, h 17 Green-
wood pk W Ashev
Hipps Claude (Sue), emp Ashev Ice Co, h 131 Craven W Ashev
Hipps Faraday M, auto mech Franklin Motor Co, h 2 Howard
Hipps Henry V (Virginia), helper Ashe Sup & Fdry Co, h 41 Virginia
av W Ashev
Hipps J B, h 87 Starnes av
Hipps Robt H Rev (Sarah), h 184 Woodfin
Hipps M Teague, student, h 41 Virginia av W Ashev
Hipps W Edwd (Gertrude), far, h 219 State W Ashev
Hipps Wm A, carp, h 275 Asheland av
Hipps Wm H (Vonnle), atty at law, h 184 Woodfin
Hixson Carrie, wid J U, h 390 s French Broad av
Hixson Claude D, auto mech, h 390 s French Broad av
Hobart Clarence, h 32 Reed
Hobbs E Bzum (Salliemae), directory compiler 665 Amer Natl Bk Bldg—phone 936,
h 139 s Grove
Hobbs Juanita M Miss, h 139 s Grove
HOBS WM GARDINER (Mabel, solr House of Directorles, res
Savannah Ga

STREET RAILWAY

ELECTRIC LIGHT AND POWER

GAS

Meter, Sales and Trouble Dept. Phone 879; General Office, 69; Superintendent's Office, 1400

Asheville Power & Light Company

FINLEY'S DRUG STORE

ALWAYS BUSY BUT AT YOUR SERVICE

Nunnally's Candies. Nyal Remedies. Eastman Kodaks and Supplies
402 DEPOT ST.

PHONES 3200 and 3201

FORM 12

ASHEVILLE CONSTRUCTION CO.

GENERAL CONTRACTORS

Merchants' Freight Hauling, Heavy Hauling, Dirt Moving, Furniture Moving
Cement, Sand and Stone Prompt Service

Phones: Office 223, Depot 645, Quarry 1087

Office, 20 North Pack Square

278

ASHEVILLE, N. C. (1923) CITY DIRECTORY

B. FRANK GUDGER & CO.

REAL ESTATE AND INSURANCE

Phone 228

32-33 Electrical Bldg.

(Opposite Patton Avenue Entrance to Postoffice)

Asheville Plumbing & Heating Co.

A. J. HUVARD, Erecting Engineer

CONTRACTORS AND ENGINEERS

Phone 2637

32 N. Lexington Av.
Asheville, N. C.

- Hobbs William J, h 139 s Grove
*Hobson Benj (Mary), lab, h 192 Beaumont
*Hobson Edna, dom, h 192 Beaumont
Hobson Stanley E, mngr parts dept Asheville-Overland-Knight, rms 8
Candy Kitchen Bldg
Hobson W B, h 121 Pennsylvania av W Asheville
*Hodge Preston, lab Stevens Bros, h Haid
Hodge Saml, painter Nash & Dalton, h Chunn's Cove
Hodge Wm W, painter, h Chunn's Cove (R D 2)
Hodges Amey Miss, h 436 Pearson dr
Hodges Brandon P, student, h 168 Merrimon av
Hodges C Thos (Lottie), h 100 e College
Hodges Danl M (Clara R), mngr The Prudential Ins Co, h 168 Merrimon av
Hodges Danl M Jr, atty at law, h 168 Merrimon av
Hodges Emery (Cora), h 146 Courtland av
Hodges Eva Miss, mlnr H C Hood, h 336 Jefferson dr
Hodges Ida S Miss, h 129 Charlotte
Hodges Jno G (Julia), trav slsmn, h 23 Highland
Hodges Nancy, wid H H, h 436 Pearson dr
Hodges Ollie C, carp, h 40 n French Broad av
Hodges Reva Miss, h 436 Pearson dr
Hodges Wells, h 436 Pearson dr
Hodgkins Lillian F Mrs, stngr S G Bernard, h 110 Anandale av
Hodgkins Walter L (Lillian), h 110 Anandale av
Hoev Leona Mrs, h 33 Orange
Hoffman Arnold W (Bertha), trav slsmn, h 173 Hillside
Hoffman Beulah Mrs, tchr Asheville High Schl, h Bingham Hgts
Hoffman Davia (Sadie), pres Star Market, h 107 Cumberland av
Hoffman Edith Miss, h 107 Cumberland av
Hoffman Leonard R Maj (Beulah), instr Bingham Military Schl, h same
Hoffman Maxwell E (Jeannette), dentist 668-69 Amer Natl Bk Bldg, h
156 Hillside
Hoffman M Frank, h 107 Cumberland av
HOFFMAN ROBT (Georgia), treas Asheville Merchants Association and
sec-treas Star Market, h 22 Linden av
Hoffnagle Fannie Miss, furn rooms 100 Biltmore av, h same
Hogoboom Homer W (Amanda), foremn Advocate Pub Co, h 15 Central
la
Hogoboom Hardy P, student, h 15 Center la
Hoitt Chas A (Maida T), far, h Charles Hts (Bilt)
Hoke Vardry M (Lela), emp C W P Co, h 5 Casket bottoms Woodfin
(R D 4)
*Holbert Anna, dom, h 61 Short Madison
*Holbert Bertha, dom, h 57 Black
*Holbert Dovie, dom, h 57 Black
*Holbert Henrietta, dom, h 57 Black
*Holbert Mary, dom, h 61 Short Madison
*Holbert Salena, laund, h 57 Black
Holbert Wm C (Mamie), elec engr, h 20 Highland
Holbrook Lula Miss, emp Bilt Forest Club, h 153 Biltmore av
Holcombe Athey E (Bonnie), condr St Ry, h 21 Starnes pl
Holcombe Calvin L (Kituri), carp, h 115 Woodrow av

Mountain City Laundry

PHONES 426 AND 427

THE NATIONAL BANK OF COMMERCE

With Modern Methods and Complete Facilities Invites Your Business

CAPITAL AND SURPLUS \$125,000.00

ELEVEN CHURCH STREET

PHONE 462

ASHEVILLE, N. C. (1923) CITY DIRECTORY 279

WALTER DERMITT, CONTRACTOR AND BUILDER 27 PATTON AVE. JOBBING AND REMODELING PHONE 1331

Holcombe Carl (Ethel), clk Sou Ry, h 65 Woodrow av
Holcombe Cleveland (Mollie), emp Natl Casket Co, h W Ashev
Holcombe Eugene C (Grace), engr Sou Ry, h 184 Westwood W Ashev
Holcombe H Edwd (Mildred), motormn St Ry, h 69 Rankin av
Holcombe Herman M (Bessie), chauf Gibbs & Collins, h 115 Woodrow
*Holcombe Perry (Nannie), lab, h 138 Livingston
Holcombe P M (Sue), contr, h 10 West
Holcombe R Bradley (Virginia), condr Ashev P & L Co, h 16 Hilliard la
Holcombe Richd E (Florence), cashr J W Rutherford, h 101 Woodward
av Norwood pk
Holcombe Telitha C, wid N K, h Robertson S Bilt
Holcombe Theron A, bkkpr Barbee-Clark Cigar & Tob Co, h 29 Asheville
land av
Holcombe Wm T (Salle), carp, h 55 Nevada W Ashev
Holden Chas D (Mamie), mldr Ashev Fdy & Sup Co, h 7 Silver
Holden Nellie J, wid Wm, h 7 Rosewood av
Holder Chas, hlpr E C Jarrett, h 61 Nevada av W Ashev
Holder Chas B (Mamie), mldr Ashev Sup & Fdry Co, h 14 Silver
Holder Claude B (Cora E), embalmer Noland-Brown & Co, h 17 Bun-
combe
Holder Claude B Jr, h 17 Buncombe
Holder D H, fireman, bds 428½ Depot
Holder Tom (Etta), baker E C Jarrett, h 61 Nevada W Ashev
Holderby Howard B, bkkpr Central B & Tr Co, h 117 s Liberty
Holderby Pryor R, bkkpr Central Bk & Tr Co, h 117 s Liberty
HOLFELNER E L, v-pres Caro Machry Co, res Fitchburg Mass
Holiness Church, 24 Atkinson, Rev Aaron Emble pastor
Holland Arthur D, lab, h e Bilt opp Citizens Lbr Co
Holland Edwd (Eugene), h Chiles av Kenilworth Pk
Holland Eliza Woodfin Miss, h 235 e Chestnut
Holland Geo, lab Citizens Lbr Co, h e Bilt opp Citizens Lbr Co
Holland Jack W, h 235 e Chestnut
Holland Lucy Mrs, propr Southern Cafe, h 426 Depot
Holland Marvin N (Lucy), track foreman Sou Ry, h 426 Depot
Holland Mira McD, wid W A, h 235 e Chestnut
Holland Rex, h 412 Merrimon av
HOLLAND ROBT F (Louise), propr Berkeley Drug Co, h 47 Orange
Holland Walter J, yd foreman Citizens Lbr Co, h e Bilt opp Citizens
Lbr Co
Holland Wilbur, chauf Brownhurst Greenhouses, h Ralph st
Holland Wilma Miss, nurse Meriwether Hosp, h same
Holland Wm G (Cora), h 156 Michigan av W Ashev
Holland Wm H, h 156 Michigan av W Ashev
Hollar Carrie Mrs, h 233 s Grove
Hollar H Ralph (Sophia), firemn Sou Ry, h 40 Bartlett
Holler Eva Miss, stengr U S I R S
Holler Jas D (Londa), engr Sou Ry, h 23 Livingston
Holliday Wm M (Martha), h 176 Pearson dr
Hollifield Elbert B (Laura), carp, h Amboy rd W Ashev
Hollifield Garfield, h Amboy rd W Ashev
Hollifield Merritt B (Nancy), carp, h Amboy rd W Ashev

ENTERPRISE GARAGE
Brook St., Biltmore, N. C.
General Repair Work.—We will repair your car at night if you can't spare it in day time. All work Guaranteed. Ford Parts, Tires, Tubes, Accessories. Gasoline, oil, greases, Etc. Cars called for & delivered
Phone 2777

L. F. GOOLEY, Proprietor
CHAMPION SHOE HOSPITAL
REPAIRERS OF SHOES OF ALL KINDS
No. 6 Government St.
Asheville, N. C.
Phone 600

Carolina Machinery Co.

Founders, Machinists and Jobbers of Mill and Tannery Supplies. We Make all Kinds of Castings in Iron, Brass or Aluminum.

We Also Furnish Skilled Mechanics for Boiler Repairs. Phones: Office 590, Shops 2517

DEALERS IN ARMLEDER AND DEFIANCE TRUCKS
MERCHANTS TRANSFER & COAL COMPANY

FREIGHT, FURNITURE AND CONTRACT HAULING

Highest Grades of Crown, Blue Gem and Jellico Coals

27 PATTON AVENUE

OFFICE PHONE 1331-3067

**J. R.
Patter-
son
& Son**

**General
Insurance**

**1½ Bilt-
more Ave.
Phone 570**

SOUTHERN LIFE & TRUST CO. OF GREENSBORO, N. C.

"The Largest Service to The Largest Number"
Complete Protection: Life, Disability, Double Acci-
dent Indemnity, Accident and Health Insurance.
Asheville Office, 510 Legal Bldg. Phone 87
J. E. LINDER W. P. MORRIS J. H. MORRIS

280

ASHEVILLE, N. C. (1923) CITY DIRECTORY

- Hollifield Mollie, wid J B, h 79 Swannanoa av W Ashev
Hollifield Rachel L Varley, wid Reece, h 180½ Biltmore av
Hollingsworth Barnett, h 365 Haywood rd W Ashev
Hollingsworth Chas, electrn Hampton Elec Co, rms A F D
Hollingsworth Earl J (Ollie), carp, h 97 Lyman av
Hollingsworth Howell W (Laura), lunch stand 40 w College, h 300
Southside av
Hollingsworth Jno B, mngr West Ashev Garage, h 363 Haywood rd W
Ashev
Hollingsworth Ralph S (Kate), driver Ashev Ldy, h 365 Haywood rd W
Ashev
Hollingsworth R Theodore, h 363 Haywood rd W Ashev
*Hollins Dock, presser Ashev Shoe Shine & Hat Cng Parl, h (r)
32 Davis
*Hollis Kate, dom, h 31 Ocala
*Holloway Bertha, h 11 Hiwassee
*Holloway Geo, lab Ashev Sup & Fdry Co, h 11 Hiwassee
Holloway Hubert W (Carrie), reporter Ashev Citizen, h 5 Raymoth rd
Norwood pk
*Holloway Lewis (Mamie), lab Sou Ry, h 8 Scott
*Holloway Susie, laund, h 33 Catholic
Hollyday Wm M (Martha), phys 331-337 Haywood Bldg, h 174 Pearson
dr
Hollyfield Katie Mrs, mill wkr, h 56 Roberts
"Hollyhock Cottage," Albemarle park
*Holman Eliza, laund, h 89 Poplar
Holman Mills T, mngr Ashev Grain & Feed Co, rms 8 Times Bldg
Holmes A L, with Bankers Trust & Title Ins Co
Holmes Caroline W Miss, h 60 Baird
Holmes Clara L Miss, h 60 Baird
Holmes Edith C Miss, h 60 Baird
*Holmes Hattie, dom, h (r) 84 Bartlett
*Holmes Henry (Rosa), drayman, h 26 Herman av
Holmes Jane C, wid E I, h 60 Baird
*Holmes Maria, laund, h 99 Poplar
*Holmes Nancy, dom, h 99 Poplar
*Holmes Willimae, dom, h 99 Poplar
Holmwood Park, e s Charlotte st bey Macon av
Holst Edgar, emp C W P Co, h Burnsville Hill Woodfin (R D 4)
*Holston Milford (Minnie), h 23 Short
*Holt Albert (Lizzie), chauf, h 124 Poplar
*Holt August, student, h 42 Hildebrand
Holt David, hlpr W H Arthur Co
Holt G Warren (Edith), cashr Battery Park Hotel, h same
*Holt Jas E Rev (Mary B), pastor St James A M E Zion Ch, h 42
Hildebrand
*HOLT JNO W (Ethel), physician and surgeon 16½ Eagle—phone 3197,
office hours 10 to 11 a m and 3 to 6 p m, h 256 e College—phone 3613
Holt Lawrence (Lucy), h 34 Lawrence pl
*Holt Mamie, cook, h 42 Wallack av
*Holt Rosa, cook, h 27 Aston pl
Holt Wm, foreman Sou Dray Co, h 63 Tiernan
Holt Wm H, chauf W H Arthur Co

THE BATTERY PARK BANK

ASHEVILLE, N. C.

CITY, COUNTY AND STATE DEPOSITORY

Capital \$100,000.00

Surplus and Profits \$175,000.00

Keener Transfer & Auto Service

J. F. KEENER, Owner

Prompt Baggage Delivery—First Class Auto Service—Furniture Moving

Office Opp. Sou. Ry. Station Asheville, N. C. Phones 1405, 1415 Glen Rock Box 544

ASHEVILLE, N. C. (1923) CITY DIRECTORY

281

Holton Archie D, mech Red Bus Line, bds Biltmore av
 *Holtzclaw Sidney (Helen), porter Sou Ry, h 91 Clingman av
 Holtzman Robt (Marguerite), h 141 Broad
 Homan Lionel, clk Railway Employees Store, h 38 Pearl
HOME BUILDING & LOAN ASSN, 10 Battery Park pl—phone 268;
 F R Hewitt pres, C W Brown v-pres, S L Forbes sec-treas
 Home Security Life Ins Co, 1½ Biltmore av, J H Forrest supt
 Hondros Arlick, chef Royal Cafe, h 36 Biltmore av
 Hondros Steve (Royal Cafe), h 36 Biltmore av
 Honess Chas H (Esther), optometrist and optician 54 Patton av, h 34
 Cumberland Circle
 Honess Elizabeth E Miss, h 34 Cumberland Circle
 Honess Jeanette Miss, h 34 Cumberland Circle
 Honeycutt Chester A (Margaret), foreman Williams-Brownell Planing
 Mill Co, h 47 Panola
 Honeycutt Creed, emp C W P Co, h Woodfin (R D 4)
 Honeycutt Gay, emp C W P Co, h Woodfin (R D 4)
 Honeycutt Horace, h 42 Pearson dr
 Honeycutt J Westey (Peepie), emp C W P Co, h Woodfin (R D 4)
 Honeycutt Jos, emp C W P Co, h Woodfin (R D 4)
 Honeycutt Mary Mrs, emp Swannanoa Ldy, h 103 Lyman av
 Honeycutt Parlie L (Maggie), meat mkt 38 Pearson dr, h 42 same
 *Honeycutt Sterling, driver Ashev Gro Co, rms 35 Brooklyn al
 Honneycutt Nancy Miss, clk J J Mears, rms 15½ Biltmore av
 Hood Byrd, mldr Ashe Sup & Fdry Co, h Biltmore av
 Hood Chas Mrs, h 71 East
 Hood Enoch J (Nancy J), fireman Storage Supply Co, h 18 Atkins
 Hood H Carl, millinery 18 Haywood, h 145 Flint
 Hood Henry B, mlnr 5 Haywood, h 317 Cumberland av
HOOD LOUIE L, mngr Hood Music Co, h 317 Cumberland av—phone
 1198
 Hood Mary C Miss, h 38 Edwin pl
 Hood Mattie M, wid E G, h 317 Cumberland av
HOOD MUSIC CO, victrolas and records, pianos and musical mer-
 chandise 59 Haywood—phone 1426, L L Hood mngr
 Hood R Horace (Corinne), h 26 Linden av
 Hood Rommell F (Ruth), carp, h 49 Deaver W Ashev
 Hood Ruth Miss, h 145 Flint
 Hooper Alvin Dr, h 12 Broad
 *Hooper Avery (Carrie), butler, h 41 Magnolia av
 Hooper Helen Miss, nurse 149 Park av, h same
 Hooper J Carl (Ida B), slsmn, h 621 Woolsey av Woolsey
 *Hooper Jno (Martha), brkmn Sou Ry, h 106 Black
 Hooper Lyman J, dentist 223 Haywood Bldg, h 12 Broad
 *Hooper Minnie, cook, h 120 Black
 *Hoover Marion, dom, h 31 McDowell
 *Hope Idella, maid 89 n Liberty, h same
 *Hopkins Benj, h 393 Asheland av
 *Hopkins Bud (Janie), lab, h 20 Dundee
 *Hopkins Chapel A M E Zion, 225 e College, Rev S J Howie pastor
 Hopkins G Cleveland (Beatrice), clk P O, h 135 Rankin av
 *Hopkins Henry, lab, h 33½ Buttrick
 *Hopkins Isaac (Emma), lab Sou Ry, h 393 Asheland av

LIFE,
 Health
 and
 Accident
Insurance
 Combined
 in One
FORM
 of
 Policy
EAlso
 20-Year
 ndow-
 ments
& Liberal
 Straight
 Life
 Contracts
HOME
 Company
ENTIRELY
 Safe and
 Strong.
ACCIDENTS
 Are
 Frequent
LIFE
 Is
 Uncertain
TAKE
 One
 Today.
HOME
 Money
 Home
 Spent
Imperial
Life
Insurance
Company
 Home Office
 Asheville,
 N. C.
 Phone 495

MOALE & MERIWETHER Real Estate and Insurance
 Phone 661
 GENERAL AGENTS UNITED STATES FIDELITY AND GUARANTY CO.

ROBT. J. LEWIS FUNERAL HOME FUNERAL DIRECTORS
AND EMBALMERS
Lady Assistant--Auto Ambulance Service 97 E. College Street Phones 62-683

282 ASHEVILLE, N. C. (1923) CITY DIRECTORY

Plumbing and Heating

For Quick Service Call

J. R. RICH CO.

21 BROADWAY

PHONE 364

- *Hopkins Jas W, blksmith 32 s Lexington av and eating hse, 33 Buttrick h same
- *Hopkins Janie, laund, h 78 Valley
- *Hopkins Jno W H, livery stable 54 s Lexington av, h 33 Buttrick
- *Hopkins Laura, laund, h 78 Valley
- *Hopkins Novell, dom, h 78 Valley
- *Hopkins Robt (Mamie), lab, h 395 Asheland av
- Hopson Jno, slsmn Western Caro Auto Co
- Horax Jos, interior decorator, bds 68 Haywood
- *Horley Louis, lab, h 45 Velvet
- *Horne Chas (Mamie), h 42 Short
- Horne Jas R (Eva), student, h 60 Elm
- Horne L H, tel opr, bds 77 Starnes av
- *Horne Minerva, h 27 McDowell
- Horner Junius M Rev (Eva H), Bishop Ashev Dist Epis Ch, h Ravenscroft dr
- Horner Junius M Jr, student, h Ravenscroft dr
- Horner Katherine Miss, h Ravenscroft dr
- Horney Heights Baptist Church, Sulphur Springs rd (H H) W Ashev
- Horsburgh Robt B (Ella), asst sec Caro & Ga Ry Co, Sou Iron Mining Co, Valley River Trading Co, Ga & Caro L & T Co and Junaluska Iron Ore Co, h 65 Virginia av W Ashev
- *Horton Daisy, cook, rms 72 Ralph

SAMPLE FURNITURE CO.

New and Second Hand Furniture, Stoves and Ranges
55-57 Broadway Phone 2471

Seague's Drug Store

PROFESSIONAL DRUGGISTS

Phone 260

33 Patton Ave.

- Horton Harry H (Arnold), h 76 Cherry
- *Horton Oscar (Mary), lab, h 202 Biltmore av
- Horton Robt (Indiana), drayman, h (r) 25½ North
- *Horton Steve, lab, h 17 Hill
- Horvitz Belle Miss, h 64 Highland
- Horvitz Louis, clk Simon Horvitz, h 64 Highland
- Horvitz Simon (Fanny), gro 39 Mountain, h 64 Highland
- Horvitz Sophie Miss, h 64 Highland
- *Hoskins Ethel, laund, h 86 Black
- *Hoskins Finley, shoe shiner, h 86 Black
- *Hoskins Haywood, lab, h 86 Black
- *Hoskins Ida, laund, h 86 Black
- Hoskins J Wm (Mattie L), h 112 Hillside
- *Hoskins Nat (Rachel), pressing 75 Choctaw, h 77 same
- *Hoskins Sallie, dom, h 86 Black
- Hosrich Herman, baker Paul's Bakery, h 16 West
- HOTEL TERMINAL** (see Terminal Hotel)
- Hough Alice B Miss, h 403 Pearson dr
- Hough Lefroy Miss, smstrs Austin-Vesey Co, bds 68 Haywood
- Hough Matilda J, wid Wm, h 70 Bartlett
- Hough Ralph G, student, h 70 Bartlett
- Hough Wm R, hostler Sou Ry, h 70 Bartlett

For Life, Accident and Health Insurance See **MARTIN** or His Men.

Metropolitan Life Ins. Co.

61-64 American Natl. Bk. Bldg.

Phone 2011

"M & W" INDIAN

ASHEVILLE, N. C. (1923) CITY DIRECTORY 283

HOUSE OF DIRECTORIES (The) (Commercial Service Co, Piedmont Directory Co, Gulf States Directory Co, Knoxville Directory Co, Fla-Piedmont Directory Co and Miller & Mayfield), publishers of city and county directories, 665-667 Amer Natl Bk Bldg—phone 936, E H Miller pres-genl mngr

- *House Felecia, cook, h 8 Oakdale av
- *House Fred L (Fannie), porter Sou Ry, h 229 Asheland av
- Householder Wm D (Rebecca), electrn, h 123 Park av
- Houser Jos F (Mattie), emp C W P Co, h Woodfin (R D 4)
- Houser J W, rms 51 Pearl
- Houser Wm A (Eunice), emp C W P Co, h Woodfin (R D 4)
- Houston Arizona Miss, h Waynesville av W Ashev
- Houston Delbert E (Hester), emp Sou Ry, h Waynesville av W Ashev
- *Houston Edwd, lab, h 18 Campbell av
- Houston Floyd, h Waynesville av W Ashev
- Houston Greer, emp M V Smith & Co, h Waynesville av W Ashev
- *Houston Jas (Minnie), lab, h 18 Campbell av
- Houston Leila Miss, dressmkr, bds 68 Haywood
- Houston Phoebe Miss, stengr Drs Ambler, bds 319 Merrimon av
- Houston Rossella B Mrs, bkkpr Jno Acee, h 12 Arden rd Forest Hill
- *Houston Wallace (Ella), elev opr Legal Bldg, h 49 Max
- *Howard Azear, porter Ashev Club, h 87 Hazzard
- Howard David C (Mary), foremn W M Jones, h 17 Glendale rd W Ashev

CLEMENTS & CHAMBERS
 Exclusive Agents for Edwin Clapp & Son Shoes for Men and J. & T. Cousins Shoes for Ladies.
 47 PATTON AVE. PHONE 602

If you get ditched or wrecked call our Wrecker the

"Ball o' Fire"

CAZEL AUTO SERVICE COMPANY
 Phones—Bus. 358, Night 674, Sundays 2159 111 Broadway

- Howard Elizabeth, wid W B, h 53 Pearson dr
- Howard Frank F (Isa M), h Nat Green Bldg (3d fl)
- Howard H S Rev, pastor French Broad Bapt Ch
- *Howard Harriett, laund, h Brooklyn S Bilt
- *Howard Henry, porter Ashev Club, h 87 Hazzard
- Howard Homer, h 306 Westwood av W Ashev
- Howard Hugh A (Mary), engrn Storage Supply Co, h 124 Courtland av
- Howard Isa M Mrs (Howard Photo Studio), h Nat Green Bldg (3d fl)
- Howard Jas M (Mary), emp Ashev Cotton Mills, h 306 Westwood av W Ashev
- *Howard Jesse (Pearl), lab, h Brooklyn S Bilt
- *Howard Jno, lab, h 60½ Eagle
- Howard Lawrence H (Zena), agt Life Ins Co of Va, h Byrds al
- *Howard Lula, laund, h 87 Hazzard
- Howard Marie R Mrs, mlnr H B Hood, h 24 Woodfin
- Howard Millender M (Louise), firemn Sou Ry, h 167 Blanton
- Howard Nettie Miss, h 17 Glendale W Ashev
- Howard Oscar, h 306 Westwood av W Ashev
- Howard Photo Studio (Mrs Isa M Howard), 9 Nat Green Bldg
- *Howard Seymour, emp Highland Hosp
- *Howard Sims (Sallie E), janitor New Sondley Bldg, h 263 e College
- *Howard Victoria, laund, h 60 Sycamore
- Howard Walter, h 306 Westwood av W Ashev

Hill's

THE WHITE MARKET

Phones 3561-3562

City Market

Country Sausage

If you want the plain, unvarnished FACTS about this city and section, read

THE ASHEVILLE ADVOCATE

No interests to protect; no political party to defend
 Endorsed by The Central Labor Union and all Affiliated Crafts

T. P. JOHNSON & COMPANY

SHEET METAL WORKERS

All Kinds of Roofing, Guttering and Conductor Work—Metal Ceiling, Skylights and Galvanized Iron Cornices

Office and Shop, 157 Biltmore Avenue

Phone 325

RASHID'S CREDIT SHOP

L. J. RASHID, Prop.

Ready-to-Wear Garments for Ladies and Gentlemen

32 PATTON AVE.—2D FLOOR Asheville, N. C.

Conover, Cable, Kingsbury and Wellington Pianos,
Carola and Euphonia Inner Players
THE EUPHONIA REPRODUCING INNER-PLAYER
Factors for MASON & HAMLIN Pianos

CABLE PIANO CO.

15 BROADWAY ASHEVILLE, N. C.

284

ASHEVILLE, N. C. (1923) CITY DIRECTORY

- Howard W Gordon (Grace), auditor Caro W P Co, h 18 Tacoma
 Howe Palmer R (Mary), driver People's Coal & Coke Co, h Waynesville rd Woodfin (R D 4)
 Howe Wm K, h 194 Haywood
 *Howell Agnes, laund, h 111 Wallack av
 Howel Allison E (Elise), painter, h 15 Woodfin
 Howell Bessie Mrs, tchr Orange St Schl, h 206 e Chestnut
 Howell C F, clk Caro Creamery Co
 *Howell Chas T (Lottie) (Howell & McCoy), h74 Hill
 Howell Chester R (Sarah J), clk Ashev Gro Co, h 366 Merrimon av
 Howell Edwd N (Bessie), tchr Ashev High Schl, h 206 e Chestnut
 Howell Frank F (Mary), h 135 Cherry
 *Howell Geo (Susie), porter Brown Motor Co, h 30 Miller
 *Howell Harriett, h 30 Miller
 *Howell Herbert S (Grace), janitor Oates Bldg, h 137 Cherry
 *Howell Horace, lab, h 26 Sassafras
 *Howell Hubbard (Ora), janitor Oates Bldg, h 155 Valley
HOWELL JAMES S (Reynolds, Reynolds & Howell) and notary 17½ Patton av—phone 2396, h 135 Cherry—phone 2110
 *Howell Janie, cook, h 4 Veivet
 Howell Jos D (Pearl), engrn Sou Ry, h 19 John
 Howell Katie Miss, clk Pack Memorial Library, h 135 Cherry
 *Howell Lee (Emma), brklyr, h 16 Baxter
 Howell Morgan (Mary), h 1 Kenilworth Pk
 Howell Sadle Miss, tchr, h 135 Cherry
 *Howell Sarah, h 77 Hill
 *Howell Vivian, student, h 74 Hill
 Howell Wm T (Frank), slsmn, h 202 Virginia av W Ashev
 *Howell & McCoy (C T Howell, A L McCoy), real estate and lns, 2 Y M I Bldg
 Howerton Thos M (Patty) (Howerton-Tirsway Co), h Hendersonville rd Howerton-Tirsway Co (T M Howerton, H L Tirsway), civ engrs, 18-19 Temple Ct
 Howie Mamie, wid T A, h 371 w Haywood
 *Howie Saml J Rev (Irene), pastor Hopkins Chapel (A M E Zion), h 223 e College
 Howie Thos G, h 371 w Haywood
 Howison Emma Miss, stewardess The Manor, h same
 Howland Reginald, treas Ashev & E Tenn R R Co, h 412 Merrimon av
 Howland Stanley, v-pres-genl mngr Ashev & E Tenn R R, h 412 Merrimon av
 Hoyle Jos N (Winnie R), condr Sou Ry, h 79 Cumberland av
 Hoyle Walter H (Loretta), carp, h 67 Woodlawn av
 Hoyt Kate Miss, h 413 Biltmore av
 Hoyt Katherine G Mrs, h 87 w Chestnut
 Hoyt Kathryn B Mrs, sec Drs Cotton, Smith, Lynch, Elias, Adams & Folsom, h 129½ Cumberland av
 *Hubbard Mattie, laund, h 38½ Mountain
 Hubbard Isabelle Miss, h 19 Soco
HUBBARD SAML A (Salle B), cashr Battery Park Bank, h 19 Soco—phone 2470
 *Hubbard Theodore, lab, h 38½ Mountain
 *Hubbard Zeb D (Mamie), porter Pullman Co, h 128 Pearson dr

CITIZENS ELECTRIC CO.

C. T. JOHNSON, Mngr.

ELECTRICAL CONTRACTORS—FIXTURES AND SUPPLIES

3 WALNUT STREET

PHONE 1761

Bon Marche

ASHEVILLE'S QUALITY DEPARTMENT STORE

Cor. Patton and Lexington Avenues

Phone 2500

ASHEVILLE, N. C. (1923) CITY DIRECTORY

285

Hubbell Geo A Dr, pres Ashev Univ and The Mtn Foundation for Education

*Hucles Helen, tchr Hill St Schl

Huddleston Saml, tchr Ashev High Schl, h 124 Woodfin

Hudgens Dewey H (Willie), emp city, h 774 Montford av

Hudgens Jones, h 8 Short Woodfin

*Hudgens Kate, laund, h 130 Church

Hudgens Lee P (Ida), driver city, h 8 Short Woodfin

*Hudgens Lillian, student h 152 Church

Hudgens Luster Miss, h 8 Short Woodfin

*Hudgens Ollie, lab, h 130 Church

*Hudgens Richd, lab, h 130 Church

Hudgens Wm M (Lillian), chauff Stand Oil Co, h Bingham Hts

Hudson Addie Miss, tchr W Ashev Schl

*Hudson Andrew M (Lucretia), gardener, h 247 Flint

*Hudson Arthur (Blanche), hostler W S Ray, h 35 Ocala

Hudson C Henry (Mamie), mech Brown Motor Co, h 110 Haywood

*Hudson Dora, dom, h 251 Flint

Hudson Hester E, wid Elliott B, furn rms 34½ Broadway, h same

*Hudson Isaac S (Mamie), porter Sou Ry, h 321 Asheland av

*Hudson Jas, h 233 Flint

*Hudson Julia, dom, h 53 Hill

Hudson Kate Miss, h 41 Vance

*Hudson Katherine, h 247 Flint

Hudson Lawrence H (Marie), chauff Ashe Constr Co, h 34½ Broadway

*Hudson Lee, lab, h 233 Flint

Husted Leslie (Emma), slsmn Ashev-Overland-Knight, h Larchmont rd Grace

*Huff Blanche, h 63 Madison

Huff Hugh A (Sadie), washmn Manhattan Ldy, h 528 w Haywood

Huff Jake P (Lucile), bricklyr, h 250 Patton av

Huff Jno H, painter 7 Aston, h Chunn's Cove (R D 2)

Huff Lucy H, wid Garner, tr nurse Kenilworth Hosp, h Robertson S Bilt

*Huff Pearl, dom, h 63 Madison

Huffaker Louis B (Birdie), tel opr James R Bush, bds Avonmore

Huffman Ara E (Bessie), trn dispr Sou Ry, h 31 Bearden av

Huffman Luther L, carrier P O, h Bingham Hgts

Huggins Jas E (Jennie), lino opr Ashev Citizen, h 54 Central av

*Huggins Laura, laund, h 60½ Eagle

Huggins Leonard, carp, rms 32 Pearl

Hughes Addie L, wid W J, h 574 Merrimon av Grace (R D 1)

Hughes Asia M (Mee), carp, h 36 Woodrow av

Hughes Chas E (Bernice) (Chas E Hughes & Co), h 178 Murdock av

Hughes Chas E & Co (Chas E Hughes, R W Taylor, C M Booker), whol tobacco, 66 Broadway

Hughes Christine, wid P H, h 136 w Chestnut

Hughes Christlne Mrs, h 818 Haywood rd W Ashev

HUGHES CLINTON K (Hulda H), atty and notary 25-26 Law Bldg

—phone 625, h 23 Courtland av—phone 1218

Hughes Daisy Miss, student, h Haw Creek (R D 2)

*Hughes Garland, watchmkr, h (r) 76 Wallack av

Hughes Hollis Miss, clk Racket Store, h 107 Haywood

**ELECTRIC
FLAT IRONS**

Phones: Meter, Sales and Trouble Dept. 879; General Office, 69; Supt.'s Office 1400

ASHEVILLE POWER & LIGHT COMPANY

-J. C. MCPHERSON-
PLUMBING, STEAM AND HOT WATER HEATING

Slate and Tin Roofing—Galvanized Iron Work—Hot Air Furnaces

73 BROADWAY

PHONE 133

CRAVEN'S DRUG STORE

End West Asheville Car Line

Phone 3091

STOCK AND SERVICE SECOND TO NONE.

**Nichols
Shoe
Co.**

Cash
Shoemakers to
the family

7 N. W.
Pack Sq.

Phone 299

WEBB & COOK ELECTRIC CO.

ELECTRICAL CONTRACTORS
ELEVATOR WORK A SPECIALTY

116 PATTON AVE.

PHONE 4456

286

ASHEVILLE, N. C. (1923) CITY DIRECTORY

Hughes J Emmett (Love), bag mstr Sou Ry, h 118 Pennsylvania W Asheville

*Hughes Jas, lab, rms 12 Dundee

*Hughes Jas (Annie), lab, h (r) 58 Black

Hughes Jas R (Lula), far, h Haw Creek (R D 2)

Hughes Jesse (Carrie), emp Sou Ry, h 48 View

Hughes Leila Miss, clk Knickerbocker Fashion Shop, bds The Avonmore

Hughes Lewis C (Allie B), truck driver, h 34 View

*Hughes Lizzie, laund, h 53 Poplar

Hughes Naomi, wid W C, h Haw Creek (R D 2)

Hughes Richman P, driver, h 407 Southside av

Hughes Sallie, wid Chas E, h 142 Edwin pl

Hughes W LeRoy P, clk W U Tel Co, h 85 n View

Hughes Wallace B Jr, flagman Sou Ry, rms 29-31 Candy Kitchen Bldg

Hughes Williford I (Lena), bkkpr S P Burton, rms 29-31 Candy Kitchen Bldg

Hughes Wilmer M (Opa), clk Sands & Co, h 1 Minick av

*Hughes Daisy, dom, h 112 Clingman av

Hughey Della, wid R W C, boarding 33 Hiawassee, h same

Hughey Horace P (Velva), butcher, h 41 Hiawassee

Hughey J Ralph (Lessie), air brake inspr Sou Ry, h 169 Patton av

Hughey Loretta Miss, clk, h 33 Hiawassee

Hughey Ollie Miss, h 134 Hanover W Asheville

Hughey Wm C, h 134 Hanover W Asheville

*Hughey Willie, cook, h 7 Velvet

Huie Luella Miss, smstrs M V Moore & Co, h Hiawassee

Hull Clarence, with Brown Motor Co, h 57 Austin av

Hull Ernest S (Pearle), stamp clk P O, h 62 Anandale av

*Hull Florence, laund, h 27 Catholic av

Hull Fredk A (Maria H), pub acct 91 Biltmore av, h same

*Hull Garland (Della), janitor Y M C A, h 140 Church

Hulme Mary Miss, h 20 Holland

*Humbert Allie, dom, h 13 Gibbons

*Humbert Luther (Sallie), lab, h 13 Gibbons

Hume Jane W Miss, tr nurse 82 Woodfin, h same

HUME THOMAS, dist agt The Penn Mutual Life Ins Co and genl ins
10 Electrical Bldg—phone 3136, rms Jenkins Bldg—phone 2171 (see side lines)

GENERAL INSURANCE

THOMAS HUME, Agent

Life, Accident, Health, Fire, Automobile, Etc.

10 Electrical Building

Phone 3136

Humiston R G, h 371 w Haywood

Hummert Fred, mngr Quality Bakery, rms Jenkins Bldg

*Humphrey Thos (Mamie), janitor Y M C A, h 18 Short Pine

Humphries Benj B, student, h 28 College Pk pl

Humphries Chas C (Annie C) (Blue Rg Gro Co), h 28 College Park pl

ASHEVILLE ICE COMPANY

Wholesale and Retail Dealers in Pure Mount Mitchell Ice

8 SOUTH MARKET STREET

PHONES 72 AND 158

RHINEHEARDT'S PHARMACY

WHERE QUALITY AND SERVICE MEET.
PRESCRIPTIONS A SPECIALTY

End of Car Line, West Asheville

Phones—Day, 1627; Night 1619

ASHEVILLE, N. C. (1923) CITY DIRECTORY

287

Humphries Chas C Jr, h 28 College Pk pl
Humphries Harry (Mary), h 138 Charlotte
Humphries Wofford F (S Katherine), treas mngr Blue Ridge Gro Co,
h 152 Edwin pl
Hundley Mattie Miss, h 266 Merrimon av
Hunnicut Bud (Birdie), emp Natl Casket Co, h R D 4
Hunnicut Creed, emp Natl Casket Co, h R D 4
Hunnicut Helen Miss, h 31 Grove
Hunnicut Horace, asst ship clk Asheville Baking Co, h Clyde
HUNNICUTT JNO W, atty at law and notary 37 Amer Natl Bk Bldg—
phone 1236, h 31 Grove—phone 1444
*Hunnicut Sterling, driver Asheville Gro Co, h 440 s French Broad av
HUNNICUTT WM J (Nolan), physician 31 Grove—phone 1444, h same
Hunt Alice Mrs, h 22 Asheland av
*Hunt America, cook, h 83 n Lexington
Hunt Archie G (Kathryn), building supt Felstone Co, h 60 Pearson dr
Hunt Celley L, student, h 302 s French Broad av
Hunt E R Mrs, rms Y W C A
*Hunt Edwd, dish washer Crystal Cafe No 3, h 40 Choctaw
*Hunt Ethel, dom, h 39 Magnolia av
Hunt Fredk L (Janie C), dentist 223 Haywood Bldg, h 134 Hillside
Hunt Georgia Miss, h 34 Cherry
Hunt Gertrude Miss, stengr J R Law Realty Co, h 624 Haywood rd W
Ashev
Hunt Glenn B (Minnie), carp, h Bradley Hill W Asheville
Hunt Grady, pres-genl mngr Diversion Pub Co, h 34 Cherry
Hunt Jno T (Sarah), gro 421 Depot, h 302 s French Broad av
Hunt Katherine Miss, h 134 Hillside
Hunt Mary Mrs, h 624 Haywood rd W Asheville
*Hunt Norman (Pearl), lab, h 108 Pine
*Hunt Sallie, h 15 Short
Hunt Selma Miss, mlnr, h 34 Cherry
Hunt T H, tchr Asheville High Schl, rms Y M C A
Hunt W Lloyd (Laura G), h 36 Grove
Hunter Andrew Jr, auto mech Richbourg Motor Co, h 35 Merrimon
Hunter Annie Miss, h 142 Hillside
Hunter Eula Miss, nurse Clarence Barker Mem Hosp, h 16 All Souls
Crescent Bilt
Hunter Fredk C, chauf Chambers & Weaver Taxi Co, h 373 Southside av
*Hunter Graham (Ethel), lab Sou Ry, h 139 Clingman av
Hunter Grover C (Mamie L), acct, h 181 Charlotte
Hunter Guelda C, wid J C, h 373 Southside av
Hunter H Gray, clk, h 373 Southside av
Hunter Herman L, emp Asheville P & L Co, h 300 Southside av
Hunter J Paul (Elsie), firemn Sou Ry, h 369 Southside av
*Hunter Jno (Louise), porter Pullman Co, h 11 Black
*Hunter Lena, dom, h 192 Beaumont
Hunter Lewis E (Estella), h 372 Montford av
*Hunter Malinda, dom, h 48 McDowell
Hunter Nellie Miss, smstrs Henry Bros, rms Y W C A
Hunter Robt B (Thelma), figmn Sou Ry, h 271 s French Broad av
Hunter Robt M (Lula), blksmith Asheville P & L Co, h 300 Southside av
*Hunter Roosevelt, bootblk Herman Hennig, h 28 Clingman av
*Hunter Roosevelt (Emma), lab, h 53 Hill

ENTERPRISE GARAGE
Brook St., Biltmore, N. C.
General Repair Work.—We will repair your car at night if you can't spare it in day time. All work Guaranteed. Ford Parts, Tires, Tubes, Accessories. Gasoline, oil, greases, Etc. Cars called for & delivered.
Phone 2777

Dixie Poster Advertising Co.
R. E. WORKMAN, Mngr.
Outdoor Poster Advertising—A-A Service
4 1/2 N. Pack Square (3d fl)
Phone 2625

MUTUAL LIFE INSURANCE CO. OF NEW YORK

HILL & BIRD, District Managers

"We would not only be glad to show you our Policy but would consider it a privilege to furnish information concerning any Life Insurance contract."

Room 34 Amer. Natl. Bank Bldg.

Phone 2831

Visitors Welcome !!

Asheville Chero-Cola Bottling Co.



288

ASHEVILLE, N. C. (1923) CITY DIRECTORY

Halsey Leavitt

INSURANCE

Life, Accident, Health and Fire

—LOANS—

39 American Natl. Bank Bldg.

Phone 1236

IDEAL PAINT & VARNISH CO.

Wholesale and Retail Distributors

DeSOTO Paints, Stains, Varnishes

"Save the Surface and You Save All!"

422 Haywood Road Phone 1058 W. Asheville, N. C.

- *Hunter Sadie, h 9 Short
 *Hunter Thos (Laura), lab, h 154 Livingston
 Hunter Thos F, justice of the peace Library Bldg (basemnt), h 40 s French Broad av
 *Hunter Timpohy (Bertha), waiter, h 56 Pine
 Hunter Wade R, trav slsmn, rms 6 Law Bldg
 *Hunting Julius (Lola), barber Bijou Barber Shop, h 55 Clingman av
 Huntington Elizabeth, wid A W, h 6 Halldane apts
 Huntington Sarah Miss, h 6 Halldane apts
 Huntley Jabe B (Ella), painter Excelsior Paint & Paper Co
 Huntley Rowland, contr, rms 153 Broadway
 Huntley Wm H (Mattie), carp, h 51 Tiernan
 Huntsinger Matilda Miss, h 48 Central av
 Huntsinger Wilburn D (Charlotte), wood wkr McRary & Son, h 48 Central av
 Huntsman Harriett H, wid Frank, electro magnetic baths 77 Church, h same
 Huntsman Paul, helper Ashev Battery Co
 *Hurd Mattie, laund, h 83½ n Lexington av
HURLBUT HENRY S, pres-treas McFee Jewelry Co, h 139 s Liberty
 Hurley Eliza Mrs, h 41 Fulton
 Hurley Jno, h 41 Fulton
 Hurley Myrtle Miss, h 41 Fulton
 Hursey Jno S (Isabel C) (Arthur M Field Co), h 230 Cumberland av
 Hurst Chas R, chauf S E Co
 Hurst J Craig, bkkpr Richbourg Motor Co, bds 117 s Liberty
 Hurst Kate Miss, clk Gilmers, h 15 Hamilton
 *Hurston Jas (Julia), cook Haywood Grill, rms 60 s Spruce
 Hurt Hervey, student, h 26 Jefferson dr
 Hurt Jno H (Henrietta), agt Met Life Ins Co, h 26 Jefferson dr
 Hurt Louise M Miss, nurse French Broad Hospital, bds 67 s French Broad av
 Huske Alice S, wid C W, h 45 Reed
 Huskey Bernice Mrs, 525½ w Haywood
 Husky Emerson, h 31 Atkinson
 Husky Jas (Liza), chauf, h 31 Atkinson
 Husky Jane, wid David, h 477 w Haywood
 Husky Wm, h 477 w Haywood
 Hussey Walter E (Carrie A), h 330 Hillside
HUSTON J WALTER (Estelle W), physician and surgeon 206-207-208 Drhumor Bldg—phone 4136, office hours 11 a m to 12 m and 2 to 4 p m, Sundays by appointment, h 169 Flint—phone 1956
 Huston Phebe R Miss, stengr Drs Ambler & Ambler, h 319 Merrimon av
 Hutchins Andrew J, prin Ashev High Schl, rms 3 Law Bldg
 Hutchison Chas C (Annie), chauf, h Mitchell av W Ashev
 Hutchison Chrystal Miss, clk Woolworth's, h Mitchell av W Ashev
 Hutchison Gordon, h Mitchell av W Ashev
 Hutchison Grady M (Edna), carp, h Fairview rd Bilt
 Hutchison Wm S Rev (Minnie), h 225 Virginia av W Ashev
HUWARD ADOLPH J (Rebecca) (Ashev Plumbing & Heating Co), h 161 s Liberty—phone 1638
 Hyatt Blanche H Miss, bkkpr Ward Elec Co, h 29 Central av
 Hyatt Carl B (Laura), tchr Ashev High Schl, h 87 Anandale av
 Hyatt Frank, h 511 Broadway

EDWARD A. FARLEY

R. L. CHANCE, Manager

Head to Foot Outfitters for Men, Women and Children

(Charge Accounts Solicited)

16 SOUTH PACK SQUARE—PHONE 176

ZIMMERMAN & SMITH

PUBLIC ACCOUNTANTS

PHONE 2697

60½ PATTON AVENUE

ASHEVILLE, N. C. (1923) CITY DIRECTORY

289

Hyatt Grace Miss, bkkpr Sawyer Motor Co, h 29 Central av
 Hyatt Herman (Bertha M), chauf Ashev Constr Co, h 511 Broadway
 Hyatt Mamie, cook Mrs L B Jackson, h "Fairmont Terrace" Woodland rd (G P)
 Hyatt Nancy J Mrs, h 158 Pennsylvania av W Ashev
 Hyatt Norman (Hester), huckster, h 511 Broadway
 *Hyatt Richd (Florence), lab, h 31 Herman av
 Hyatt Robt, emp Natl Casket Co, h Woolsey av Woolsey
 *Hyatt Robt L (Marie), porter Sou Ry, h 102 Hill
 *Hyatt Thos, lab Sou Ry, h 31 Herman av
 Hyde Jas G, clk Finley's Drug Store, h Bartlett St Fire Dept
 Hyde R Edwin (Elizabeth), firemn Sou Ry, h 107 Tiernan
 Hyder C Ralph (Evelyn), efectrn, h 61 Westwood pl W Ashev
 Hyder Carl, lino opr Ashev Times, res Weaverville N C
 Hyder Emmett M (Alice M), slsmn Adams Grain & Prov Co, h 18 Electric W Ashev
 Hyder Frank (Ethel), emp R T Madden, h Oteen
HYDER H SOLON (Sydney), county treasurer, h 12 Westwood pl W Ashev
 Hyder Jno N (Carrie), police, h 125 Cherry
 Hyder Ollie M, h 18 Electric W Ashev
 Hyer Wm L, collr C C Willis, h 82 Short Starnes
 *Hyrarn Luther P, cook Hawk's Cafe, h same

W. H.**Rymer**
Incorporated**P
I
A
N
O
S**12 Govern-
ment St.
Formerly
Known as
Battery
Park Place**North Carolina Realty Co.**

J. H. GROGG, Sec.-Treas.

78 Patton Ave. Phones: Office 2581; Res. 2981

We Buy, Sell and Exchange All Kinds of
REAL ESTATE ANYWHERE

Asheville, N. C.

I X L Store (The) (S H Michalove), china, queensware etc, 60 Patton
 Iddings Chas F, h 94 Edwin pl
 Iddings Effie C, wid Chas F, h 94 Edwin pl
 Iddings Henry C, student, h 94 Edwin pl
 Iddings Nanine Miss, h 94 Edwin pl
 Ideal Amusement & Investment Co (Inc), owners of The Pack and Star
 Theatres 6 Biltmore av, T S Logan pres, D S Schandler sec-treas
IDEAL PAINT AND VARNISH CO (Inc), paints, oils, varnishes, glass
 painters' supplies etc, wholesale and retail distributors, De Soto
 paints, stains, varnishes etc 422 Haywood rd W Ashev—phone 1058,
 G L Fortune pres, T J Fortune v-pres, S J Fortune sec-treas and
 genl mngr (see side lines)
 Imhoff Marjorie M, wid Edwd, h 103 Montford av
IMPERIAL LIFE INSURANCE CO, 3d fl Temple ct—phone 495 Gay
 Green pres, J N Jarrett 1st v-pres, O E Starnes 2d v-pres, A W Ek
 sec, W B Starnes treas-genl mngr (see side lines)
 Imperial Theatre, motion pictures 32 Patton av, Jno B Carroll mngr
 Indorf David N (Maude), clk Uncle Sam's Loan Office, h 17 Orchard
 Ingall Albert, rms 20 Spring
 Ingle Alice, wid Jas, h 418 Broadway

100 Charlotte St.

Phones 924-925

The Charlotte St. Pharmacy, Inc.

"YOUR NEAREST DRUG STORE"

MOALE & MERIWETHER Real Estate and Insurance
Phone 661
CITY AND SUBURBAN PROPERTY Farms and Timber Lands



FOR—DRY CLEANING AND DYEING
 Expert Work—Prompt Service
ASHEVILLE LAUNDRY
 Dry Cleaning Dept. 81 Broadway

290 ASHEVILLE, N. C. (1923) CITY DIRECTORY

Shampooing,
 Manicuring,
 Facial and
 Scalp
 Treatments.
 Marcel and
 Permanent
 Waving.
 Hair Tinting
 Hair Goods.

**MRS.
 DALE'S**

**MARI-
 NELLO
 SHOP**
 Phone 1671
 36 Haywood
 Street.

**Your
 College
 Vance's
 Practical
 Business
 College**

331½
 Patton
 Avenue
 Phone
 3841-J

Ingle Chas (Mary), far, h Haw Creek (R D 2)
 Ingle Clarence J (Agnes), clk W H Richards, h Bradley Hill W Ashev
 Ingle Danie P, clk Kenilworth Hosp, h 36 Bennett
 *Ingle David (Amanda), lab, h 11 Baxter
 Ingle E N, mtrmn Ashev P & L Co, rms 22 Maxwell Bldg
 *Ingle Eldridge, lab, h 78 s Market
 Ingle Elmer, clk Crystal Cafe No 2, h 36 Bennett
 Ingle Elmer, gro Hendersonville rd, h same
 Ingle Eva Miss, cook Forest Hill, h same
INGLE F BURTON (Maggie) (Fortune, Ingle & Coxe) and notary 11
 Electrical Bldg, h 172 Sulphur Springs rd W Ashev—phone 2346
 Ingle Florence, wid Jno E, h 36 Bennett
 Ingle Florence Miss, h 172 Sulphur Springs rd W Ashev
 Ingle Frank P (Amanda Z), gro 425 Biltmore av, h 2 Kenilworth pk
 Ingle Fredk C (Cora), sec Brown-Cherry-Baird Co, h 128 3d av W Ashev
 Ingle Geo W (Lula), police, h 3d av W Ashev
 Ingle Gertrude Miss, bkkpr county auditor Court House, h 29 Monroe pl
 Ingle Iola Miss, nurse Meriwether Hosp, h same
 Ingle Ira, h 73 Atkinson
 Ingle Jas, h Bingham Hghts
INGLE J B GROCERY CO, groceries, fresh meats, feed stuffs etc, 403
 Haywood rd W Ashev—phone 237 J V Ingle mngr
INGLE J VERNON (Lottie), mngr J B Ingle Gro Co, h 162 Montana av
 W Ashev
 Ingle Jno T, carp, rms 24 w College (3d fl)
 *Ingle Josie F, cook, h 78 s Market
 Ingle Leslie C, watchmn Kenilworth Hosp, h 36 Bennett
 Ingle Lloyd, h 8 Langwell av W Ashev
INGLE LONNIE D (Grace), complete line of furniture, stove, ranges
 kitchen cabinets, rugs, linoleums, house furnishing goods etc, 34-36
 Biltmore av—phone 3287, h 88 Washington dr

L. D. INGLE
**FURNITURE, STOVES, RANGES,
 KITCHEN CABINETS, ETC.**

Let Me Furnish Your Home
 You Can Get It For Less Here

34-36 Biltmore Avenue Phone 3287

Ingle Luther, clk H J Olive, h 8 Langwell av W Ashev
 Ingle Mitchell A (Claudia), mngr H J Olive, h 230 Haywood rd W Ashev
 Ingle Mursetious Miss, h 36 Bennett
 Ingle Ollie Miss, emp Ashv Mica Co, h Crescent Grace
 Ingle Preston, clk L D Ingle, h 88 Washington rd

THE RED BUS LINE, INC.
 Operates Busses on Regular Schedule Between
**ASHEVILLE, HENDERSONVILLE, BLACK MOUNTAIN, WAYNESVILLE, N. C.,
 AND GREENVILLE, S. C.—SPECIAL BUSES ANYWHERE.**
 Office 65 Biltmore Av.—Phone 3906 Branch, 1 Biltmore Av.—Phone 3686

McRARY & SON
 General Mechanics, Bodies, Springs,
 Wheels and General Repairs.
 Sign Painting.

Firestone
 SOLID—TIRES—PNEUMATIC

ASHEVILLE, N. C. (1923) CITY DIRECTORY

291

Ingle R Erastus (Callie), carp, h 8 Langwell av W Ashev
 Ingle R Zilliah, wid N A, h (r) 285 e College
 Ingle Ray F (Viola), bkkpr Sou Dray Co, h 68 n Spruce
 Ingle Reynolds G, clk J B Ingle Gro Co, h 128 3d av W Ashv
 Ingle S Annie, wid J B, h 128 3d av W Ashev
 Ingle T Cling (Dorothy), h 40 Catawba
 Ingle Taulby P (Ethel), plmbr Sluder Bros, h 86 Asheland av
 Ingle Thos C, lbr insur Citz Lbr Co, h (r) 285 e College
 Ingle Tilden, h Hazel Mill rd W Ashev
 Ingle Troy, shoe repr, h 36 Bennett
 Ingle Walter F (Carrie E), clk F P Ingle, h Herron av W Ashev
INLAND PRESS (The) (Frank A Barber), 10 n Market—phone 92
 Inman Louise Miss, clk Woolworth's, bds 117 s Liberty
 Ingram Augusta L Miss, stengr, h 19 Vance
 Ingram Cole M (Mamie), far, h Chunn's Cove (R D 2)
 Ingram Jno M, carrier P O, h 44 Greenwood pk W Ashev
 Ingram Lester M, emp Caro W P Co, h 106 Asheland av
 Ingram Lucile, wid J N, h 39 Carter
 Ingram Mamie Mrs (Davidson & Ingram), h R F D
 Ingram Maurice T, emp Caro W P Co, h 106 Asheland av
 Ingram Millard F (Dollie A), mech Caro W P Co, h 106 Asheland av
 *Ingram Robt (Susie), carp, h 99 Hazzard
 Ingram Romulus D (Ola), h 56 Pearson dr
 *Ingram Savannah, laund, h 26 Aston pl
 Ipock Thos (Hattie), h 21 Blake
 *Irby Adger, dom Langren Hotel, h 53 Sycamore
 *Irby Chas (Lillie), lab, h 47 Black
 *Irby Edwd (Exie), lab, h 7 Dundee
 *Irby Lillie, furn rooms 60 s Spruce, h same
 *Irby Nannie, laund, h (r) 58½ Mountain
 *Irby Rosa Lee, dom, h 7 Dundee
 Irick Olive Miss, tchr Park Av Schl
 Irving Frank D (M Ethra), driver Ashev Ldry, h 74 Haywood
 Irving Frank D Jr, student, h 74 Haywood
 Irving Mary C Miss, student, h 74 Haywood
 Irwin Harry A (Viola), florist, h 93 Pearson dr
 Irwin Rachael Miss, tchr Ashev Acad & Allen Ind Home, h same
 Irwin Wm S (Julia), emp Mrs F M Jones, h Woodfin (R D 4)
 *Iry Amey, dom, h 7 Dundee
 Isaac Tilford L (Margaret C), gro 292 Southside av, h 280 same
 "Isle Fiji" boarding 7 Merrimon, Mrs Alfretha McQuaid propr
 Isner C Arthur Rev (Minnie E), h 165 Hillside, removed to Columbus O
 Israel Birda Miss, clk Woolworth's, h 19 Hyde W Ashev
 Israel Chester W (Nora), stm ftr Sluder Bros, h 47 Vance
 *Israel David, lab, h 78 Valley
 Israel Eamiel W (Julia) stichr Ashev Mattress Factory, h 186 Haywood
 Israel E Webster, h 328 Pearson dr
 Israel Ernest M (Ora O), city plmbr, h 32 Clayton
 Israel Eula Miss, waitress The Gloria Cafe, h Biltmore av
 Israel Francis E, student, h 32 Clayton
 Israel Margaret Miss, stengr Dr B O Edwards, h 32 Clayton
 Israel Sank W (Lucile), plstr contr, h 51 Adams
 Israel Scutter E "Dick", gro 510 w Haywood, h 33 Roberts
 Israel Thos M, bkkpr Blue Ridge Plmb & Heating Co, h 47 Vance

Falk's Music House
 High Grade Pianos, Player Pianos, Edison Diamond
 Disc Talking Machines, Victrolas and Graphonolas.
 76 Patton Avenue.
 Phone 206

By Our
 Deeds You
 Shall
 Know Us

**Mc-
 Dowell
 &
 Roberts**

**GENERAL
 CONTRAC-
 TORS**

17 Church
 Street

Capability,
 Integrity
 and
 Responsi-
 bility.

DR. T. C. TUCKER

X-RAY EQUIPMENT

DR. CARRIE TUCKER

DRS. TUCKER & TUCKER

CHIROPRACTORS

321-322 Haywood Bldg.

Phone 3837—Res. 329

Asheville, N. C.

"KNOW US BY THIS SIGN"



78 PATTON AVE.
ASHEVILLE, N. C.

COMPLETE OPTICAL SERVICE
Eyes Examined, Glasses Fitted
DR. S. ROBINSON, Optometrist
Eighth Successful Year in Asheville

292 ASHEVILLE, N. C. (1923) CITY DIRECTORY

INVESTMENTS

BLUE RIDGE REALTY CO.

JAS. E. WHITESIDE & SON

For Quick Action—Phone 406

Room 7 Coxe Bldg. 8 Government St.

RENTALS

**Thomas
Hume**

I
N
S
U
R
A
N
C
E

10 Electrical
Building
Phone 3136

J

North Carolina Realty Co.

J. H. GROGG, Sec.-Treas.

78 Patton Ave. Phones: Office 2581; Res. 2981
We Buy, Sell and Exchange All Kinds of
REAL ESTATE ANYWHERE
Asheville, N. C.

- Jackson Alberta Miss, h 49 Macon av (G P)
- Jackson Almata Miss, opr Asheville Tel & Tel Co, h 365 Merrimon av
- *Jackson Annie, h 37 Gray
- *Jackson Anne M, dom, h 5 Mountain
- *Jackson Beckie, laund, h 98 Eagle
- *Jackson Benj J (Lula R), produce city mkt, h 26 Magnolia av
- *Jackson Benj J Jr, h 26 Magnolia av
- Jackson Bertie Miss, h 27 Blake
- Jackson Bonley A, foreman Genl Offices Bilt Est, h Bilt Est
- Jackson Brownlow, U S Marshal 2d fl Federal Bldg, res Hendersonville N C
- Jackson Building, Biltmore rd opp Bilt depot Bilt
- *Jackson Clarence F, cook Homeside Terrace, h 34 Magnolia av
- *Jackson David (Ophlisa), emp Bilt Estate, h Brooklyn S Bilt
- Jackson David L (Minnie), h 102 Cumberland av
- Jackson Dewey, h Hazel Mill rd W Asheville
- *Jackson Docia, maid Glen Rock Hotel, h same
- Jackson Dorothy Miss, emp Manhattan Ldy, h 67 Montana av W Asheville
- JACKSON EDMOND A (L B Jackson & Co) (Jackson Realty Co), sec-treas Jackson Mnfg Co, h 49 Macon av Grove Pk—phone 2013**
- Jackson Edmond A Jr (Emmie), trav slsmn, h 279 Hillside
- *Jackson Edna, laund, h 27 Jason
- Jackson Edwina Miss, h 195 Pennsylvania av W Asheville
- *Jackson Ella, cook 208 Patton av, h same
- *Jackson Ernest, emp Chero-Cola Bot Co, h Beach Hill
- JACKSON EUGENE H, field supt Piedmont Directory Co, h 102 Cumberland av**
- *Jackson Eugenia, cook, h 14 Hazzard
- Jackson Frank, carp, h S Bilt
- Jackson Frank, musician, h 102 Cumberland av
- *Jackson Fredk L (Della), clk B J Jackson, h 26 Magnolia av
- *Jackson Geo H, waiter Winyah Sana, h 14 McDowell
- *Jackson Geo W (Maggie), lab, h 46 Max
- *Jackson Geo W (Novella), waiter Winyah Sana, h 14 McDowell
- Jackson Grady, clk Bilt Drug Store, h Bilt Est
- *Jackson Grady (May), lab, h 158 Livingston
- Jackson Grover C (Minnie), h 15 Woodfin
- *Jackson Hattie F, h 26 Magnolia av



DIAMOND GRID BATTERY CO.

G. B. WHITE, Propr.
Official Service Station Philadelphia Diamond Grid
Battery. We Repair all Makes.

16 N. Spruce St.

Phone 3666

"WE ARE PROUD OF OUR WORK"

TIDDY & HALL

JAMES M. HALL, Owner

AUTOMOBILE PAINTING, UPHOLSTERING AND TOP MAKING

Corner Penland & Walnut Streets.

Phone 2904

ASHEVILLE, N. C. (1923) CITY DIRECTORY

293

- *Jackson Harriet, h 110 Wallack av
- Jackson Helen Miss, student, h 102 Cumberland av
- *Jackson Herman (China), h 96 Buffalo W Asheville
- *Jackson Hilliard, h 5 Clemmons
- *Jackson Horatio, porter, h 14 McDowell
- Jackson Hunter, musician, h 102 Cumberland av
- Jackson J Ridley (Sarena), acct, h 77 n Spruce
- Jackson J Wesley (Clara), soft drinks Roberts at W Asheville Bridge, h 341 Westwood pl W Asheville
- *Jackson Jas (Lila), lab, h 118 Livingston
- Jackson Jas B (Kate), driver Caro Creamery, h 35 Clingman av
- Jackson Jane, wid Jas, h Hendersonville rd
- Jackson Jerman B (Dora D), carp, h Hendersonville rd
- Jackson Jessie Miss, nurse 35 Grove, h same
- *Jackson Jno (Willie M), cook French Broad Hosp, h 9 Velvet
- Jackson Jno F (Mary), pat mkr Asheville Fdry & Sup Co, h 29 Galax av W Asheville
- Jackson Jno W (Josie), deputy sheriff, h 12 Short Spring
- Jackson Kenneth, h Hazel Mill rd W Asheville
- *Jackson Kimsey (Eula), lab, h 79 Roberts
- *Jackson Lee (Mattie), porter Ottis Green Hdw Co, h 64 w Chestnut
- *Jackson Lillie, dom, h 53 Clemmons
- *Jackson Lillie, laund, h 74 s Market
- Jackson Lily Miss, h 35 Charlotte
- *Jackson Lizzie, dom, h 40 Davidson
- *Jackson Lizzie, dom, h 40 Gudger
- *Jackson Lola, laund, h 29 Valley
- *Jackson Lola, dom, h 37 Gray
- Jackson Louise Miss, music tchr, h 102 Cumberland av
- JACKSON LYLE F** (General Sales Agency), custom tailor to ladies and gentlemen, 3½ s w Pack Sq (3d fl), h 5 Aston pl—phone 2088 (see p 17)
- JACKSON LYNWOOD B** (Lucy) (L B Jackson & Co), pres Jackson Mfg Co, h Fairmont rd Grove Pk—phone 4060
- JACKSON L B & CO** (L B and E A Jackson), whol confrs and novelties, 89 Patton av—phone 170
- Jackson M Bynum (Pearl), leather grader Asheville Tannery, h 71 5th av W Asheville
- *Jackson Maggie, cook, h 56 Gaston
- *Jackson Mamie, tchr Stephens-Lee Schl, h 26 Magnolia av
- Jackson Manufacturing Co (Inc), bottling machinery 89 Patton av; L B Jackson pres, E A Jackson sec-treas
- Jackson Margaret R Miss, bkkpr Grove Park Inn, h 102 Cumberland av
- *Jackson Marla, dom, h 93 Pine
- Jackson Marshall, h 365 Merrimon av
- *Jackson Martha E, clk B J Jackson, h 26 Magnolia av
- Jackson Mary Miss, inf opr Asheville Tel & Tel Co, h Hendersonville rd Blt
- *Jackson Mary, maid C S Brown, h 211 Patton av
- *Jackson Matroy, laund, h (r) 52 Southside
- JACKSON M OSCAR** (Alma), pres Asheville-Overland-Knight (Inc), h 365 Merrimon av—phone 1869
- Jackson M Oscar Jr (Parcel Delivery Co), h 365 Merrimon av

Ranges

Phones: Meter, Sales and Trouble Dept. 879; General Office, 69; Supt.'s Office 1400

Gas
ASHEVILLE POWER & LIGHT COMPANY

FINLEY'S DRUG STORE

ALWAYS BUSY BUT AT YOUR SERVICE

Nunnally's Candies. Nyal Remedies. Eastman Kodaks and Supplies
PHONES 3200 and 3201 402 DEPOT ST.

FORM 13

ASHEVILLE CONSTRUCTION CO.

GENERAL CONTRACTORS

Merchants' Freight Hauling, Heavy Hauling, Dirt Moving, Furniture Moving
Cement, Sand and Stone Prompt Service

Phones: Office 223, Depot 645, Quarry 1087

Office, 20 North Pack Square

B. FRANK GUDGER & CO.

REAL ESTATE AND INSURANCE

Phone 228

32-33 Electrical Bldg.

(Opposite Patton Avenue Entrance to Postoffice)

Asheville Plumbing & Heating Co.

A. J. HUVARD, Erecting Engineer

CONTRACTORS AND ENGINEERS

Phone 2637

32 N. Lexington Av.,
Asheville, N. C.

294

ASHEVILLE, N. C. (1923) CITY DIRECTORY

- Jackson Moses H (Dallas), h Hazel Mill rd W Ashev
Jackson Nancy, wid Caleb, h 12 Short Spring
*Jackson Percy (Annie), brklyr, h 22 Ralph
JACKSON REALTY CO (Robt P and Edmond A Jackson), real estate
and investments 90 Patton av—phone 4471
*Jackson Richd, lab, h 108 Pine Grove av
JACKSON ROBT P (Lois) (Jackson Realty Co), h 21 Biltmore rd Bilt
—phone 4109
*Jackson Salina, cook 26 Cumberland circle h same
*Jackson Saml L (Eliza), cook, h 134 Eagle
Jackson Stella, wid E C, h 195 Pennsylvania av W Ashev
*Jackson Thos (Reba), driver, h 13½ Brooklyn al
Jackson W Fletcher (Rhodie), mchst, h 67 2d av W Ashev
*Jackson Walter (Ethel), lab, rms 19 Max
*Jackson Walter (Janie), lab, rms 433 Depot
*Jackson Wm, lab, h 20 Weaver
*Jackson Wm H, dist supt Presb Board of Pub & Sab Schl Work, rms
3 Masonic Temple
Jackson Wm M (Denny), autos for hire, 10 Library Bldg, h 375 w
Haywood
*Jackson Willis (Carrie), chauf, h 67 Choctaw
Jackson Winston J, civil engnr 89 Patton av, h 49 Macon av Grove Pk
Jacobs Wm H (Addie), driver Merchants Tfr Co, h 334 Westwood av W
Ashev
Jacobson Isadore (Esther), clk Ideal Amusement & Investment Co, h 45
Oak
Jacobson Moses P, rabbi Beth Ha Tephillah Synagogue, 69 n Spruce
Jacokes Jas W (Florence), barber Langren Barber Shop, h 23 Phifer
*James Amanda, laund, h 113 Dickinson
James Annie M Miss, h 62 Gertrude pl
*James Chas (Lula), lab, h 118 Livingston
James Claude M, electrn Oteen, h 147 Patton av
*James Columbus (Sophie), cook Crystal Cafe No 2, h 13 Short Valley
James Dorothy Miss, student, h 147 Patton av
*James Edwd (Mary) driver, h 10 New
James Eloise Miss, stengr Grove Park Inn, h Sunset Hall
James Eva Mrs, clk Charlotte St Gro, h 46 Louisiana av W Ashev
James Floyd E (Agnes), carp, h 46 Madison av
James Fred, h 322 Haywood rd W Ashev
James Grover C (Eva), h 46 Louisiana av W Ashev
James Harold B, student, h 147 Patton av
James Helen L Mrs, h 322 Haywood rd W Ashev
*James Jesse, lab, h 89 Circle
JAMES JNO M (Louise) asst agt Southeastern Express Co, h Forest
Hill rd Kenilworth—phone 1694
JAMES JNO T (Helen), agt Southeastern Express Co, h 147 Patton av
—phone 1078
*James Lum (Sophia), cook Crystal Cafe No 2, h 113 Dickinson
James Robt, engnr Sou Ry, bds Terminal Hotel
*James Shiloh (Abbie), waiter Grove Park Inn, h 30 Gibbons
*James Wm J, butler 19 Zellicoa h same
Jamison Albert K, emp C W P Co, h Burnsville Hill Woodfin (R D 4)
*Jamison Alice, laund, h 98 Dorchester W Ashev

Mountain City Laundry

PHONES 426 AND 427

THE NATIONAL BANK OF COMMERCE

With Modern Methods and Complete Facilities Invites Your Business
CAPITAL AND SURPLUS \$125,000.00

ELEVEN CHURCH STREET

PHONE 482

ASHEVILLE, N. C. (1923) CITY DIRECTORY 295

WALTER DERRITT, CONTRACTOR AND BUILDER 27 PATTON AVE. JOBBING AND REMODELING PHONE 1331

- *Jamison Andrew J (Daisy), shoemkr 14 Eagle, h 217 Asheland av
- *Jamison Chas, lab, h 15 Bay
- *Jamison Eddie, lab, h 98 Dorchester W Ashev
- Jamison Ella Mrs, boarding Burnsville Hill Woodfin (R D 4), h same
- Jamison Fred, h Burnsville Hill Woodfin (R D 4)
- Jamison Jas W, trav slsmn, h 34 Arlington
- *Jamison Jno B, lab, h 15 Bay
- Jamison Lloyd h 44 Pennsylvania av W Ashev
- Jamison Robt (Grace) emp C W P Co h Burnsville Hill Woodfin (RD 4)
- Jamison Robt J (Grace), emp C W P Co, h Casket bottoms Woodfin (R D 4)
- *Jamison Sherman (Margaret), lab, h 98 Dorchester W Ashev
- Jamison Sudie Miss h Burnsville Hill Woodfin (R D 4)
- *Jamison Thos lab, h 98 Dorchester W Ashev
- Jamison Vernon, h Burnsville Hill Woodfin (R D 4)
- *Jamison Wm, h 15 Bay
- Jamison Wilburn W (Lena), figmn Sou Ry, h 62 Pine Grove av
- Jamison Wm M (Ida), trav slsmn, h 34 Arlington
- Jarmuth Edwin M, business organization 4 Natl Bk of Commerce Bldg, h 97 Washington rd
- Jarmuth Meyer (Fanny), business organization 4 Natl Bk of Commerce Bldg, h 97 Washington

JARRETT DAVID T (Daisy), sec-mngr Miller Press (Inc), h 90 Virginia av W Ashev

Jarrett Edwin C (Margaret), gro and baker 12 n Pack sq and produce City Market, h 146 Asheland av

JARRETT ELBERT M (Bertha) (Acme Furn Co), h Govner Hghts

- Jarrett Estell Mrs, h 28 Washington rd
- Jarrett Fred, auto mech Richbourg Motor Co
- Jarrett Geo W, agt Met Life Ins Co, h Electric W Ashev
- Jarrett J Maurice, student, h 699 Haywood rd W Ashev

JARRETT J NEWTON, 1st v-pres Imperial Life Ins Co, res Raleigh NC

- Jarrett Jas N (Sadie), clk Ellis & Beadles, h 699 Haywood rd W Ashev
- Jarrett Katherine B, wid T C, h 46 Louisiana av W Ashev

*Jarrett Lavinia, dom, h 55 Max

- Jarrett Lloyd M (Iva L), propr Bilt Drug Store, h Biltmore Forest Bilt
- Jarrett Louis E, civil engnr Buncombe County
- Jarrett Margaret E Miss, student, h 699 Haywood rd W Ashev
- Jarrett Martha L Miss, student, h 26 Washington rd

JARRETT OTTO R (Bessie), building and real estate 49 Amer Natl Bk Bldg—phone 1217, h 101 McDowell—phone 2804 (see p 5)

- Jarrett Ralph C, mch opr W M Jones, h 46 Louisian W Ashev
- Jarrett Ralph C (Lennie), mchst W M Jones, h 20 Nelson av
- *Jarrett Thos (Chestine), janitor, h 55 Max
- Jarrett Wanda Miss, clk Pack Sq Candy Kitchen, h Bilt Forest
- Jarrett Wm M (Ora), carrier P O, h 23 Asheland av
- Jarvis Albert K (Cora), gro 418 Broadway, h 44 Woodrow av
- Jarvis Carl (Ellza), emp C W P Co, h Burnsville Hill Woodfin (R D 4)
- Jarvis Claude E, h 53 North
- Jarvis Creed F (Phinettie), h 84 Rankin av

ENTERPRISE GARAGE
Brook St., Biltmore, N. C.
General Repair Work.—We will repair your car at night if you can't spare it in day time. All work Guaranteed. Ford Parts, Tires, Tubes, Accessories. Gasoline, oil, greases, Etc. Cars called for & delivered. Phone 2777

L. F. GOOLEY, Proprietor
CHAMPION SHOE HOSPITAL
REPAIRERS OF SHOES OF ALL KINDS
No. 6 Government St. Asheville, N. C. Phone 600

CAROLINA MACHINERY CO.
—US when you want machinery work of any kind :: :: ::

Founders, Machinists and Jobbers of Mill and Tannery Supplies. When in the Market for Heavy Castings such as Columns or Building Plates.

GET OUR PRICES.

Phones: Office 590

Shop, 2517

TEUBNER-PALMER PAINT & CHEMICAL CO.

Distributors for du Pont, Pratt & Lambert, Wholesale and Retail Paints,
Varnishes and Brushes.

Broadway and Walnut Sts.

Phone 3581

296

ASHEVILLE, N. C. (1923) CITY DIRECTORY

**J. R.
Patter-
son
& Son**

**General
Insurance**

**1½ Bilt-
more Ave.
Phone 570**

SOUTHERN LIFE & TRUST CO. OF GREENSBORO, N. C.

"The Largest Service to The Largest Number"
Complete Protection: Life, Disability, Double Acci-
dent Indemnity, Accident and Health Insurance.
Asheville Office, 510 Legal Bldg.

J. E. LINDER W. P. MORRIS J. H. MORRIS

Jarvis Edwd (Annie), emp Caro Wood Prod, h Burnsville Hill Woodfin R D 4)

Jarvis Glata Miss, opr Ashev Tel & Tel Co, bds 104 Rankin av

Jarvis Gwendolyn Miss, stengr Brown Motor Co, h 104 Rankin av

Jarvis Herman P, student, bds 84 Rankin av

JARVIS HUBERT C (Sophronia), sec-treas The Kenilworth Co, atty at law and notary 15½ Church—phone 987 h 37 Monroe pl—phone 4185

Jarvis Jno B (Margaret), condr St Ry, h 53 North

Jarvis Jno C, emp A K Jarvis, h 44 Woodrow av

Jarvis Jno R, h 53 North

Jarvis Leslie, emp A K Jarvis, h 44 Woodrow av

Jarvis Mabel Miss, tchr Ashev High Schl

Jarvis Mabel C Miss, h 44 Woodrow av

Jarvis Mabyn Miss stengr Williams-Brownell Planing Mill Co, h Burnsville Hill

Jarvis Paul, emp C W P Co, h Burnsville Hill Woodfin (R D 4)

Jarvis Robble Miss, h 157 Logan av W Ashev

Jarvis Roy E, teller Central Bk & Tr Co, h Woodrow av

Jarvis Sarah Miss, h 53 North

Jarvis Thelma Miss, clk Pollock's h 157 Logan pk W Ashev

Jarvis Wm (Tabaco), emp C W P Co, h Burnsville Hill Woodfin (R D 4)

Jasperson Arthur A (Marguerite), nurse Good Health Cafeteria, res Fletcher N C

Jay Guy V (Ella), tinner Ashev Sheet Metal Wks, h 12 Roberts

Jay Jennie Miss, emp Ashev Mica Co, h Gaston Park Bilt

Jaynes Harris H, h 133 Spears av

Jaynes Harry C (Margaret), florist The Manor, h 1333 Spears av

Jaynes Ralph O, student, h 133 Spears av

Jeanette Andrew (Julia) h 216 Pearson dr

Jeanneret Lewis W (Sara), h 216 e College

Jeanneret Zora Miss, h 216 e College

Jefferies Eugene F (Alma L), sec-treas Moody-Jefferies Co, h 15 Soco

*Jefferson Allie, dom, h 35½ Hill

*Jefferson Chas, lab, h 163 Valley

JEFFERSON STANDARD LIFE INS CO, 11-12 Citizens Bank Bldg—phone 2169, T S Franklin mngr, R H Bethel dist mngr

Jefferson Standard Life Ins. Co.

T. S. FRANKLIN, Mngr.

M. W. BETHEL, Cashier

"NOTHING BUT LIFE INSURANCE"

11-12 Citizens Bank Bldg.

Phone 2169

THE BATTERY PARK BANK

ASHEVILLE, N. C.

CITY, COUNTY AND STATE DEPOSITORY

Capital \$100,000.00

Surplus and Profits \$175,000.00

Keener Transfer & Auto Service

J. F. KEENER, Owner

Prompt Baggage Delivery—First Class Auto Service—Furniture Moving

Office Opp. Sou. Ry. Station Asheville, N. C. Phones 1405, 1415 Glen Rock Box 544

ASHEVILLE, N. C. (1923) CITY DIRECTORY

297

- *Jefferson Elise, laund, h 35½ Hill
- *Jefferson Jos, helper Ashev Ice Co
- *Jefferson Mary laund, h 23 Sassafras
- *Jefferson Saml, presser, h 163 Valley
- *Jefferson Wilbert, lab, h 35½ Hill
- Jeffress C J Realty Co, (C J Jeffress, Mayor Carland), 5 Temple ct
- Jeffress Chas J (C J Jeffress Realty Co), res Fletcher N C
- *Jeffries Julia, dom, h 36 Ridge
- *Jeffries Lucile, laund, h 22 Buttrick
- *Jeffries Virginia, h 22 Buttrick
- JELKS JNO J**, adv mngr Ashev Times, h 17 Woodley av Norwood pk
- Jelks M Selene Miss, student, h 17 Woodley rd Norwood pk
- Jelks Martha F Miss, student, h 17 Woodley av Norwood pk
- *Jenkins Annie, h 34 Ocala
- Jenkins Building, furn rooms, 53 Haywood, Jno O'Neil mngr
- *Jenkins Caroline, dom, h 7 Jason
- *Jenkins Carrie, dom, h 34 Hildebrand
- Jenkins Chas B (Edna), barber Antiseptic Barber Shop No 2, h 156 Broadway
- *Jenkins Clifton, lab, h 23 Lincoln
- Jenkins D J (Minnie), h 42 Carter
- Jenkins David H (Sallie H), mnfr h 136 Edwin pl
- Jenkins Doyt J (Etta), engnr Ashev Tannery, h Westwood av W Ashev
- Jenkins Edna M Mrs, h 156 Broadway
- Jenkins Evageline Miss, h 18 Swannanoa av W Ashev
- Jenkins Geo W (Corrie), genl mdse 735 Haywood rd W Ashev, h 18 Swannanoa av same
- Jenkins Geo W Jr, h 18 Swannanoa av W Ashev
- *Jenkins Gertrude, dom, h 34 Ocala
- Jenkins H Powell (Myrtle), bkkpr Central Bk & Tr Co, rms 662 Biltmore av
- Jenkins Jas (Jennie), carp, h 35 Eugene av
- Jenkins Jno, student, h 241 Broadway
- *Jenkins Jno (Alma), lab, rms 40 Davidson
- Jenkins Jno H (Rachael), h 241 Broadway
- Jenkins Jos, dely boy Aiken & Hester, h Woolsey
- Jenkins Julia D, wid J D, h 96 Holland
- JENKINS LABAN L**, chmn of the board Amer Natl Bank, h "Brookwood Bungalow" Edgemont and 1530 Connecticut av Washington D C
- Jenkins Lizzie Miss, clk Kress', h 139 Craven
- Jenkins Louise Miss, opr Ashev Tel & Tel Co, h 351 Broadway
- Jenkins Louise Miss, h 39 Oakley pl W Ashev
- Jenkins Luella Miss, h 96 Holland
- Jenkins Luther D (Hettie), carp, h 349 Haywood rd W Ashev
- Jenkins Marion Miss, student, h 241 Broadway
- *Jenkins Martha, dom, h 34 Hildebrand
- Jenkins Martha Miss, h 96 Holland
- Jenkins Nancy M, wid A J, h 331 Broadway
- Jenkins Paul W, h 18 Swannanoa av W Ashev
- Jenkins Ralph O (Ozzia), h 58 Jefferson dr
- Jenkins Robt (Pearl), emp Sou Ry, h 418 Broadway
- Jenkins Robt L (Hattie), detective, h Westwood av W Ashev

INSURE
Your
Salary
With Us.

NEVER
Carry
Your Own
Risk

SAFETY
Is the
Best
Policy

UNLESS
You Are
a Capi-
talist.

REST Easy
If You
Have

AN
Accident
We Will

NOT Keep
You
Waiting to

COLLECT
Your
Claim

EVERY
Claim
Promptly
Paid.

**Imperial
Life
Insurance
Company**

Home Office
Asheville,
N. C.
Phone 495

MOALE & MERIWETHER Real Estate and Insurance
Phone 661
GENERAL AGENTS UNITED STATES FIDELITY AND GUARANTY CO.

Plumbing and Heating

For Quick Service Call

J. R. RICH CO.

21 BROADWAY

PHONE 364

Jenkins Roy, hlpr W H Arthur Co
Jenkins Sarah, wid G W L, h 269 Hillside
Jenkins Sarah M Miss, h 136 Edwin pl
*Jenkins Silas, lab, h 34 Ocala
*Jenkins Silas, hlpr Cazel Auto Service Co, h 154 Flint
Jenkins Susan L, wid C L, h 39 Oakley pl W Ashev
*Jenkins Thos, h 34 Ocala
Jenkins Thos J (Thelma), switchmn Sou Ry, h 136 s Grove
Jenkins Vinson G (Lola), machst Caro Mach & Found Co, h 145 West-wood av W Ashev
Jenkins Walter G (Fannie), sign painter McRary & Son, h 72 Nevada av W Ashev
*Jenkins Wm (Janie), lab, h 190 Biltmore av
Jenkins Wm L, sec-treas Prudential Invest Co, slsmn W T Rowland & Co and fire ins 218 Drhumor Bldg, h 184 e Chestnut
*Jenkins Wm M, lab, h 34 Ocala
Jennings Chas W, h (r) 365 Haywood rd W Ashev
Jennings Chas W Jr, h (r) 365 Haywood rd W Ashev
Jennings Frances S Miss, h (r) 365 Haywood rd W Ashev
Jennings J Doby (Sarah B), clk T L Kahn, h Brown-Carter Bldg W Ashev
Jennings J Norman, trav-slsmn, h Brown-Carter Bldg W Ashev
Jennings Jennie L Miss, student, h Brown-Carter Bldg W Ashev

BEAM-LINK & CO.

Real Estate, Loans and General Insurance

331½ Patton Ave.

Phones 4213-1990

League's Drug Store

PROFESSIONAL DRUGGISTS

Phone 260

33 Patton Ave.

Jennings Kenneth C clk G S Baskerville h Brown-Carter Bldg W Ashev
*Jennings Major (Cora), drayman 50 Davidson, h same
Jensen Aage R V (Lena), tinner W H Arthur Co, h 60 Buffalo W Ashev
Jernigan Walter A (Mary), pressmn Ashev Citizen, h 72 Pearson dr
Jervis W M Mrs, emp Manhattan Ldy, h R D 5
*Jessica Arline, tchr Stephens-Lee Schl
*Jeter Beatrice, laund, h 43 Velvet
*Jeter Chas (Mary), lab, h 86½ Eagle
*Jeter Essie dom, h 49 Clemmons
*Jeter Hettie cook, h 17 Herman av
*Jeter Jas (Beulah), painter, rms 123½ Southside av
*Jeter McKay, lab, h 13 Buttrick
*Jeter Saml (Amanda) barber Goins & Butler, h 100 s Grove
*Jiles Hattie, dom, h 6 Leverett
*Jimison Elvira, dom, h 35½ Hill
*Jimison Nora lab h 35½ Hill
Johns Norman M, clk Sou Ry, h 327 Southside av
*Johns Rosa Lee, dom, h 312 Asheland av
Johns V A (Florence), h 165 e Chestnut
Johns Wm W (Edena) electr, h 327 Southside av
Johnson Ada Mrs, h 46 Atkins
*Johnson Alzetta, h 32 Crescent
*Johnson Amanda, laund, h 32 Turner

Cecil's Business College

3rd Floor New Sondley Bldg.

Bookkeeping, Shorthand, Type-writing and all Allied Subjects.

R. T. CECIL, A. B.

Pres.-Genl. Mngr.

Phone 1100

CAROLINA **Coal** & ICE CO. Phone 130

50 PATTON AVENUE

"M & W" INDIAN

Prompt Delivery Weights Accurate

ASHEVILLE, N. C. (1923) CITY DIRECTORY

299

- *Johnson Annie, cook 12 Austin av, h same
- Johnson Archibald C (Jessie), ins agt 217 Drhumer Bldg, h 67 Anandale
- *Johnson Area, laund, h 94 Pine
- *Johnson Arthur (Rosa), butler, h 36 Short Madison
- Johnson Augustus A, mech Yellow Taxi Cab Co, bds 8 Aston pl
- *Johnson Azzie Lee, dom, h 25 Campbell
- Johnson B Jas (Beulah), real estate, h 321 Pearson dr
- Johnson Bessie Miss student, h 26 Lyman
- Johnson Bettie Mrs, smstrs Logan & Moore, h 45 n Spruce
- Johnson Beverly (Martha), lab Sou Coal Co, h 26 Lyman
- Johnson Boyd (Gertie), chauf Ashev Ice Co, h 43 Spring
- *Johnson Buck (Ada), lab, h 240 Green's Row
- Johnson Carl A, tailor Logan & Moore, h 45 n Spruce
- *Johnson Carrie, dom, h 27 Circle
- *Johnson Chas (Lucy), lab, h 34 Black
- JOHNSON CHAS E, pres Ashev Power & Lt Co, res Raleigh N C
- Johnson Chas E, h 42 Starnes av
- JOHNSON CHAS T (Citizens Electric Co), and firemn A F D, rms Ashev Fire Dept
- Johnson Chas L (Margaret), h 42 Starnes av
- Johnson Clara Mrs, stengr Sou Ry Co (claim dept), h 10 Cherry
- Johnson Clarence E, emp Sou Ry, h 46 Atkins
- *Johnson Clayton (Laura), lab, h 113 Scott al

CLEMENTS & CHAMBERS
 Exclusive Agents for Edwin Clapp & Son Shoes for Men and J. & T. Cousins Shoes for Ladies.
 47 PATTON AVE.
 PHONE 602

If you get ditched
or wrecked call
our Wrecker the

"Ball o' Fire"

CAZEL AUTO SERVICE COMPANY

Phones—Bus. 358, Night 674, Sundays 2159 111 Broadway

- Johnson Conner W (Wilhelmina), clk Smith-Bruns Clo Co, h 39 East
- *Johnson Cornelia, maid 61 Liberty, h same
- Johnson Corelius (Flora), emp Williams Fulgham Lbr Co, h 1 Summit S Bilt
- Johnson Dewey, painter, h 63 Electric W Ashev
- Johnson E Brank (Rachel), carp, h 180½ Asheland av
- Johnson E C Mrs, h 750 Haywood rd W Ashev
- Johnson Edna Miss, emp Swanna Ldy
- *Johnson Ellen, cook 55 Orchard, h Clingman av
- *Johnson Elliott (Elett), lab Sou Ry, h 124 Church
- *Johnson Emma, laund, h 40 Poplar
- Johnson Ethel L Miss, cashr Durham Life Ins Co, h 42 Starnes av
- Johnson Eunice Miss, h Grace (R D 1)
- *Johnson Fannie H, laund, h 134 Livigston
- *Johnson Fanny, laund, h 26 Hill
- Johnson Florence E Miss, student, h 64 Coleman av
- Johnson Frances Miss, h Sand Hill rd W Ashev
- Johnson Frank, carp J E Joyner, h Sand Hill rd W Ashev
- Johnson Frank A (Margaret), firemn Sou Ry, h 37 Victoria av
- Johnson Frank J (Annie), carp, h Sand Hill rd W Ashev
- *Johnson Fred, lab, h S Ashev
- Johnson Fredk L (Addie), h 79 Woodfin
- *Johnson Geneva, dom, h 25 Campbell

Hill's

THE
WHITE
MARKET

Phones
3561-3562

City
Market

Country
Sausage

If you want the plain, unvarnished FACTS about this city and section, read

THE ASHEVILLE ADVOCATE

No interests to protect; no political party to defend

Endorsed by The Central Labor Union and all Affiliated Crafts

T. P. JOHNSON & COMPANY

SHEET METAL WORKERS

All Kinds of Roofing, Guttering and Conductor Work—Metal Ceiling, Skylights and Galvanized Iron Cornices

Office and Shop, 157 Biltmore Avenue

Phone 325

RASHID'S CREDIT SHOP

L. J. RASHID, Prop.

Ready-to-Wear Garments for Ladies and Gentlemen

32 PATTON AVE.—2D FLOOR Asheville, N. C.

Conover, Cable, Kingsbury and Wellington Pianos,
Carola and Euphonia Inner Players
THE EUPHONIA REPRODUCING INNER-PLAYER
Factors for MASON & HAMLIN Pianos

CABLE PIANO CO.

15 BROADWAY ASHEVILLE, N. C.

300

ASHEVILLE, N. C. (1923) CITY DIRECTORY

- *Johnson Geo, student, h 67 Black
- Johnson Geo W (Ida), lunch stand 354 Depot, h 75 Tiernan
- Johnson Geo W (Julia), carp, h 30 Philip
- Johnson Gladys Miss, student, h Long Woolsey
- Johnson Grace Miss, h 97 Anandale av
- Johnson Grace, wid Paul, boarding 42 Walnut, h same
- *Johnson Grace, laund, h 28 Fagg
- *Johnson Hannah, h 172 Southside av
- Johnson Harriet E Miss, hsekpr Appalachian Hall, rms same
- Johnson Harry Mrs, h 41 Edgemont rd (G P)
- Johnson Harry B, clk Novick's Haberdashery, h Sand Hill rd W Ashev
- Johnson Harry V (Aileen), lino opr Ashev Citizen, h 42 Walnut
- *Johnson Harvey (Mary), lab, h 35 Campbell av
- *Johnson Hattie, dom, h 94 Pine
- Johnson Helen Miss, tchr Orange St Schl
- Johnson Helen Miss, student, bds 117 s Liberty
- Johnson Helen Miss, h 28 Highland
- Johnson Henry, h 28 Highland
- *Johnson Henry, butler Robt Oates, h (r) same
- *Johnson Henry, hlpr Athens Cafe, h 29 Valley
- *Johnson Henry (Ettie), lab, h Woolsey (R D 1)
- Johnson Henry M (Minnie), police, h 83 Tiernan
- Johnson Herbert H (Anna), mngr Excelsior Paint & Paper House, h 31 West
- Johnson Homer H (Tamer), machst hlpr Sou Ry, h 63 Electric W Ashev
- Johnson Horace S (Lula), painter Nash & Dalton, h Waynesville W Ashev
- Johnson Howard, h Sand Hill rd W Ashev
- *Johnson Howard (Mary), lab, h 20 Dundee
- *Johnson Howard (Susie), lab, h 47 Brick
- JOHNSON HUGH C** (Margaret C), propr Ashev Gro Co, h 360 Mer-rimon av—phone 988
- *Johnson Inez, dom, h 183 Beaumont
- Johnson Jack, clk Robinson's Photo Stock & Arts, rms Y M C A
- Johnson Jas A, clk Aldan's, h 117 s French Broad av
- Johnson Jas Walton (Sarah), peddler, h 23 Factory Hill
- *Johnson Janle, dom, h 104 Millwood rd W Ashev
- *Johnson Jessie, dom, h 12 Lincoln av
- Johnson Jessie Miss, bkkpr The Felstone Co, h 15 Bearden av
- Johnson J B Mrs, h 202 e Chestnut
- *Johnson, Jno, lab, rms 72 Ralph
- *Johnson Jno (Hattie), lab, h (r) 4 Louie
- Johnson Jno (Vergie), lab, h 103 Avery
- Johnson Jno B (Ruth V), flagmn Sou Ry, h 388 s French Broad av
- Johnson Jno B (Tiney), bds 117 s Liberty
- *Johnson Jno I (Clara), porter Pullman Co, h 49 Beech Hill
- Johnson Jno R (Ada), trav slsmn Kennard Notion Co, h 102 s French Broad av
- *Johnson Jno W (Mattie), lab, h 34 Mountain
- *Johnson Jos (Carrle), lab, h 81½ Lexington av
- Johnson Jos A, musician, h 42 Walnut
- Johnson Jos E (Maggie), h Ottarl rd Grace
- *Johnson K C, driver Ashev Ice Co, h Beech Hill

NOTARY PUBLIC

Office Phone 91—Residence Phone 1174

S. D. HALL & SON

REAL ESTATE BROKERS

S. D. HALL, HUGH C. HALL

64 Patton Ave.

Asheville, N. C.

WEST ASHEVILLE PHARMACY

GEO. A. SHIEDER, Propr..

PRESCRIPTIONS CAREFULLY COMPOUNDED

Headquarters for School Books and Supplies

418 Haywood Road (Next Door to P. O.)—Phone 2316

WEST ASHEVILLE

ASHEVILLE, N. C. (1923) CITY DIRECTORY

301

- Johnson Kosey B (Mary), driver Caro Creamery, h 140 s Grove
Johnson Lattie B (Martha), firemn Sou Ry, h 525½ w Haywood
Johnson Lewis, clk Excelsior Paint & Paper House, h 31 West
*Johnson Lillie, maid 1159 Haywood rd W Ashev, h same
Johnson Lon G (Fannie), engnr Sou Ry, h 271 s French Broad av
Johnson Louis, lab, h 1 Summit S Bilt
*Johnson Louis (Della), tailor, h 28 Velvet
*Johnson Louwah (Lucille), waiter Kenilworth Hosp, rms 236 Asheland
Johnson Mable Mrs, h 132 s Liberty
Johnson Major D (Estelle), condr Sou Ry, h 117 s French Broad av
*Johnson Mamie, laund, h 150 Church
Johnson Margaret Miss, student, h 117 s French Broad av
Johnson Margaret Miss, clk Gilmers, h Grace (R D I)
*Johnson Maria, cook 246 Hillside, h same
*Johnson Marie, laund, h 49 Sycamore
Johnson Mark C (Nellie), police, h 45 East
*Johnson Martha, laund, h 32 Davidson
Johnson Martha Miss h 89 St Dunstans rd
Johnson Massenah T (Flora), h 36 Nevada W Ashev
*Johnson Mattie, dom, h 27 Hildebrand
*Johnson Mattie, dom, h 59 Short Madison
Johnson Monnie A, emp Grove Park, h 36 Nevada W Ashev
*Johnson Mcuroe, lab, h 20 Short McDowell
*Johnson Nannle, laund, h 20 Short McDowell
Johnson Nellie Mrs, dining room Winyah Sana, h 45 East
*Johnson Nora, dom, h 7 Leverett
*Johnson Oscar Rev (Sarah), h 8 Knob
Johnson Pauline Miss, h 132 s Liberty
Johnson Philip, h Sand Hill rd W Ashev
Johnson Pinkney G (Agnes B), clk Ashev Gro Co, h 354 Merrimon av
Johnson Rachael Mrs, smstrs Edwd A Farley, h 180½ Asheland av
Johnson Robt, h Grace (R D 1)
*Johnson Robt (Catherine), lab, rms 2 Scott
Johnson Robt E (Clara), tinner Ashev Sheet Metal Wks, h 67 Vermont
av W Ashev
Johnson Robt W, h Chunn's Cove (R D 2)
*Johnson Roy (Bonnie K), auto mech, h 74 Eagle
*Johnson Ruth, dom, h 7 Jason
*Johnson Saml, h 36 McDowell
*Johnson Saml (Ottile), cook, h 48 Short
Johnson Saml A (Carrie), electrn, h Grace (R D 1)
Johnson Saml H (Nelle J) helper Sou Ry, h 8 Aston pl
Johnson Saml M (Flora), carp, h 71 Tiernan
Johnson Saml R (Addle), carp, h 303 Biltmore av
*Johnson Sarah, furn rooms 77 Eagle, h same
Johnson Sarah, wid C M, h 119 Brevard rd W Ashev
*Johnson T Elbert (Mary), driver, h 154 Beaumont
JOHNSON T PINKNEY (Grace M) (T P Johnson & Co), h 172 Haywood—phone 3074
JOHNSON T P & CO (T Pinkney Johnson), tanners and sheet metal workers 157 Biltmore av—phone 325 (see top lines)
Johnson Thos, electrn Hampton Elec Co, h s French Broad av
Johnson Thos F (Olive), auto mech, h 864 Haywood rd W Ashev

Asheville Power & Light Company
LIGHT AND POWER
Phones: Meter, Sales and Trouble Dept. 879; General Office, 69; Supt.'s Office 1400

-J. C. MCPHERSON-

PLUMBING, STEAM AND HOT WATER HEATING

Slate and Tin Roofing—Galvanized Iron Work—Hot Air Furnaces

73 BROADWAY

PHONE 133

CRAVEN'S DRUG STORE

End West Asheville Car Line

Phone 3091

STOCK AND SERVICE SECOND TO NONE.

302

ASHEVILLE, N. C. (1923) CITY DIRECTORY

Nichols

Shoe

Co.

Cash

Shoemakers to
the family

7 N. W.

Pack Sq.

Phone 299

Johnson Thurlow, h Grace (R D 1)
 Johnson Thurman mill wkr, h 23 Factory Hill
 *Johnson Tolliver N (Corinne), lab, h 32 Turner
 *Johnson Ulysses (Carrie), bellman Grove Park Inn, h 99 Poplar
 Johnson W Marshall, student, h 89 St Dunstan's rd
 *Johnson Waistell (Florence), plmbr, h 11 Wallack av
 *Johnson Walter (Lottie), porter, h 42 Wallack av
 *Johnson Wm, chauff 82 Evelyn pl, h same
 *Johnson Wm, lab, bds 37 Woodrow av
 *Johnson Wm, lab, h 32 Crescent
 *Johnson Wm (Pansy), porter, h 2 Dundee
 *Johnson Wm Rev (Emma) h 67 Black
 *Johnson Wm (Ida), lab, rms 433 Depot
 Johnson Wm C (Mae), collr Donald & Donald, h 248 Rankin av
 Johnson Wm E (Hattie) county comsr of highwys h 89 St Dunstan's rd
 Johnson Wm H (Zula), pipe ftr, h 56 Dorchester av W Ashev
JOHNSTON A HALL (Annie) (Merrimon, Adams & Johnston) and sec
 Meriwether Hosp, h 295 Woodland av W Ashev—phone 2505
 Johnston Eugene (Hester), carp, h 363 State W Ashev
 Johnston Harold E (Marie B), h 85 Edwin pl
 Johnston Ila Miss, county suprv of Rural Schls, h 212 s French Broad
 Johnston J Burgin (Ella), gro 325 w Haywood, h 327 same
 Johnston Jno E (The Allied Factories Co) h 183 Pennsylvania av W
 Ashev
 Johnston Mary F Miss, h 44 Grove
 Johnston Odell, emp Hans Rees' Sons, h 25 Pine Grove av
 Johnston Quinnie Miss, urse Ashev Miss Hosp, h 17 Charlotte
 Johnston Reid h 363 State W Ashev
 Johnston Robt A, student, h 44 Grove
 Johnston Robt P (Mary G), real est and fruit grower, 20-21 Temple ct,
 h 44 Grove
 Johnston Thos A, emp Hans Rees' Sons, h 25 Pine Grove av
 *Johnston Toney (Rosa), driver Citizen Coal & Tfr Co, h 159 Valley
 Johnston Wm Jr (Sarah) real est 20-21 Temple ct, h 2 Edwin pl
 Jonas Chas A, asst dist atty U S Dist Ct, res Concord N C
 Jones Addie Miss, nurse Meriwether Hosp, h same
 Jones Alex S, clk Sugg & Britt, h 19 Livingston
 Jones Alice Mrs, tchr W Ashev Schl, h 16 Buncombe
JONES ALLMOND H (Annie), pres Powell Gro Co, h 206 Rankin av—
 phone 2851
 *Jones Anna, laund, h 60½ Eagle
 *Jones Annie, laund, h 9 Velvet
 Jones Annie, wid Patrick, h 503½ Haywood rd W Ashev
 Jones Awyer C (Marilla), ldymn, h 10 s Ann
 Jones A R Mrs, h 96 Washington rd
 Jones Bailey B (Ida V), real estate, h 683 Haywood rd W Ashev
JONES BENJ M, asst treas Ashev Power & Lt Co, h 315 Pearson dr—
 phone 383
 Jones Bessie Mrs, h Bingham Hghts (R D 5)
 *Jones Beulah, dom, h 71½ w Chestnut
 *Jones Bud (Mary), lab, rms 35 Ridge
 Jones Bunny W (Sylvia) (Central Ave Gro), h 15 All Soul's Crescent
 Jones Carl, h 87 Park av
 Jones Carl, brklyr, bds 68 Haywood
 Jones Carl (Edith), gro, h 149 Flint

WEBB & COOK ELECTRIC CO.

ELECTRICAL CONTRACTORS
ELEVATOR WORK A SPECIALTY

116 PATTON AVE.

PHONE 4456

ASHEVILLE ICE COMPANY

Wholesale and Retail Dealers in Pure Mount Mitchell Ice

8 SOUTH MARKET STREET

PHONES 72 AND 158

RHINEHEARDT'S PHARMACY

WHERE QUALITY AND SERVICE MEET.
PRESCRIPTIONS A SPECIALTY

End of Car Line, West Asheville

Phones—Day, 1627; Night 1619

ASHEVILLE, N. C. (1923) CITY DIRECTORY

303

Jones Carelton, student, h 114 Asheland av
 *Jones Carrie, cook, h 99 Wallack av
 *Jones Catherine, dom, h 47 Circle
 *Jones Charity, cook, h 24 Sycamore
 Jones Chas B (Sarah), lather, h 87 Park av
JONES CHAS EARL, atty at law 323 Legal Bldg—phone 801, h 377
 Montford av—phone 3952
 Jones Chas F (Elizabeth), saw filer, h 14 Clayton
 Jones Chas G (Maude), carp, h 169 Swannanoa av W Ashev
 Jones Chas L (Maude), lather, h 82 Pine Grove av
 Jones Cora W, wid Wm, h 342 s French Broad
 *Jones Daisy, dom, h 88 w Chestnut
 Jones Daisy S Mrs, h 596 Merrimon av Grace (R D 1)
 *Jones Danl, cleaner Ashev Window Cng Co, h 128 Poplar
 Jones Danl A, slsmn J D Earle Feed Co, h Haw Creek N C
 Jones David C (Lou), gro 221 Waynesville av W Ashev, h same
 *Jones Dorothy, dom, h 71½ w Chestnut
 Jones E Jack, h 59 Tremont pk W Ashev
 Jones Edwd (Dangelie), lab, h Bradley Hill W Ashev
 Jones Edwd F, adv solr Ashev Citizen, h R D 1
 Jones Edwd F Capt, in chge troupe "F" 109th Calvary, h Merrimon av
 Jones Edwd H (Anna), h 150 Woodward av Norwood pk
 Jones Edwd J (Lillian B), bag mstr Sou Ry, h 59 Tremont pk W Ashev
 Jones Edwd M (Kathryn), civ engr C E Waddell, h Biltmore Forest
 Jones Elizabeth E Miss, h 47 Orange
 Jones Ellis C (Bonnie), atty and notary 4 Electrical Bldg, res Emma
 Jones Elva Miss, bkkpr Byram Real Estate Co, h 14 Clayton
 Jones Estelle Mrs, clk Langren Cigar & News Stand, h Montford av
 Jones Ethel Mrs, h 62 Lyman av
JONES E R MISS, public stenographer and notary 217 Drhumor Bldg—
 phone 3817, h 68 Flint
 Jones Eva Sue Miss, clk Ashev Times, h 149 Flint
 Jones Fannie M Mrs, cafe Waynesville rd Woodfin (R D 4), h same
 *Jones Frank (Essie), lab, h (r) 179 Greenlee av
 Jones Fred (Maude), detective Sou Ry, h 149 Flint
 Jones G Arthur (Lillie), rate clk Sou Ry, h 32 Murdock av
JONES G LYLE (Margaret) (Bourne, Parker & Jones), h 3 Cumber-
 land Circle—phone 3932
 Jones Geo (Zora), blksmith, h Pearson al
 Jones Geo H (Nannie), mchst, h 245 State W Ashev
 Jones Geo N (Lou A), carp, h Waynesville av W Ashev
 Jones Geo N (Johnsie), trav, slsmn, h 62 Rankin av
 Jones Geo W, agt Durham Life Ins Co, h Park av
 Jones Geo W (Nora), plstr, h 43 Highland
 *Jones Gertrude, dom, h 67 Gudger
 Jones Gertrude Miss, h Waynesville av W Ashev
 Jones Gordon L, mgr ticket office Ashev P & L Co, h 138 Rankin av
 Jones Grocery Co (W E Jones), 337 w Haywood
 Jones Hanna Miss, h 315 Pearson dr
 Jones Harley, h Bradley Hill W Ashev
 Jones Harold, h Pearson al
 Jones Harvey L, stock clk Woolworth's, bds 117 s Liberty
 *Jones Hattie, dom, h 6 Richard
 Jones Hattie C, wid H C, h 79 w Chestnut
 Jones Helen Miss, nurse French Broad Hospital, h same
 Jones Helen Miss, h 683 Haywood rd W Ashev

ENTERPRISE GARAGE
 Brook St., Biltmore, N. C.
 General Repair Work.—We will repair your car at
 night if you can't spare it in day time. All work
 Guaranteed. Ford Parts, Tires, Tubes, Accessories,
 Gasoline, oil, greases, Etc. Cars called for & delivered.
 Phone 2777

Dixie Poster Advertising Co.
 R. E. WORKMAN, Mngr.
 Outdoor Poster Advertising—A-A Service
 4½ N. Pack Square (3d fl)
 Phone 2825

William Coleman & Company

REAL ESTATE—FIRE INSURANCE

18-21-22 Electrical Building

Phone 2496

Visitors Welcome !!

Asheville Chero-Cola Bottling Co.



304 ASHEVILLE, N. C. (1923) CITY DIRECTORY

**Halsey
Leavitt**

**I
N
S
U
R
A
N
C
E**

Life, Acci-
dent, Health
and Fire

—LOANS—

39 American
Natl. Bank
Bldg.

Phone 1236

- Jones Helen B Miss, tr nurse, h 59 Tremont pk W Ashev
 *Jones Henry (Clara), lab, rms 21 Ridge
 *JONES HENRY E (Maggie M) (Y M I Drug Store), h 7 Knobb—phone
 1847
 Jones Henry P (Rena), police, h 138 Rankin av
 Jones Herbert K (Grenie), mtrmn St Ry, h (r) 58 Swannanoa av W
 Ashev
 Jones Isabell Miss, tchr Ashev Acad & Allen Ind Home, h same
 Jones J H & Co, (R T Smathers, J H Jones, C H Rogers), wholesale
 produce 34 n Lexington av
 Jones J Hilliard (Julia), h Wells W Ashev
 Jones J J Mrs, h Haw Creek (R D 2)
 *Jones Jacob R Rev (Jennie), rector St Matthias Episco Ch, h 76 Ridge
 *Jones Jas, porter Montford Drug Co, h 24 Clingman av
 Jones Jas D (Nettie), emp Natl Casket Co, h R D 4
 Jones Jas E (Katie), carp, h 53 3d av W Ashev
 Jones Jas N (Capitola), msngr S E Co, h 50 Woodlawn av
 Jones Jas R (Nancy), bag mstr Sou Ry, h 59 Victorla av
 *Jones Jane, laund, h 4 Dewey
 Jones Jeter, h 331 Waynesville av W Ashev
 *Jones Jno, carp, bds 41 Central av
 *Jones Jno (Millie), lab, h 265 Asheland av
 *Jones Jno (Geneva), cook, h 105 Roberts
 *Jones Jno (Lillie), lab, h 14 Gaither
 *Jones Jno (Mattie), h 12 Jordan
 *Jones Jno (Nora), chauf, h 302 Asheland av
 Jones Jno E Nettie, driver Ashev Ice Co, h 286 Southside av
 *Jones Jno H (Gertrude), mch, h 86½ Eagle
JONES JNO W (Tillie M), sec-treas Crystal Cafe System (Inc), public
 accountant 311 Haywood Bldg—phone 661, h 29½ Montford av—
 phone 450

IDEAL PAINT & VARNISH CO.

Wholesale and Retail Distributors

DeSOTO Paints, Stains, Varnishes

"Save the Surface and You Save All"

422 Haywood Road Phone 1058 W. Asheville, N. C.

Regular and Special Audits, Examinations;
Investigations, Tax Service

JOHN W. JONES

PUBLIC ACCOUNTANT AND AUDITOR

Professional Engagements Solicited

Phone 661

311 Haywood Building

Asheville, N. C.

- JONES JNO W JR**, v-pres Echo Pub Co, h 29½ Montford av
 Jones Jos, carp, rms 34 Asheland av
 *Jones Jos (Lula), lab, h 16 Smith
 Jones Jos H (J H Jones & Co), h 683 Haywood rd W Ashev
 *Jones Josephine, cook, h 20 Ralph
 *Jones Julius, lab, h 26 Buttrick

EDWARD A. FARLEY

R. L. CHANCE, Manager

Head to Foot Outfitters for Men, Women and Children

(Charge Accounts Solicited)

16 SOUTH PACK SQUARE—PHONE 176

ZIMMERMAN & SMITH

PUBLIC ACCOUNTANTS

PHONE 2697

60½ PATTON AVENUE

ASHEVILLE, N. C. (1923) CITY DIRECTORY

305

Jones Katherine Miss, nurse Ashev Miss Hosp, h 17 Charlotte
 *Jones Katie, laund, h 23 Catholic av
 *Jones Kennard, lab Sou Ry, h Hill
 Jones L Clinton (Mary C), clk Anthony Bros, h 3 Arizona apts
 *Jones Lander, carp, h 30 Davidson
 Jones Laura Mrs, hse kpr Swannanoa-Berkeley Hotel, h same
 Jones Lawrence H, h 223 Haywood
 *Jones Leander, h 17 Ridge
 *Jones Lee, lab Ashev Sup Fdry Co
 *Jones Leo, dom, h (r) 5 s Grove
 *Jones Leola, dom, h 14 Campbell
 Jones Leonard R, switchmn Sou Ry, bds 182 Patton av
 Jones Lester (Willie), baker, h 15 Julia
 *Jones Lewis (Fannie, lab h 146 Eagle
 Jones Lonnie, textile wkr, bds 15 Elkin W Ashv
 Jones Louis C (Mary A), slsmn Anthony Bros, h 3 Arizona apts
 *Jones Louis J, lab, h 4 McDowell
 Jones Lucile Miss, stengr Central Bk & Tr Co, h Y W C A
 *Jones Lyda, cook, h 72 Clemmons
 *Jones McMillan, lab Claude Sutton, h 105 Roberts
 Jones Marian Miss, h 258 Haywood rd, W Ashev
 Jones Martha A, wid J M, h 464 Biltmore av
 Jones Martha M Miss, h 258 Broadway
 Jones Mattie B Miss, h 683 Haywood rd W Ashev
 *Jones Mary, cook, h 38 Davidson
 Jones May Miss, h 19 Livingston
 Jone May Miss, h 114 Charlotte
 Jones May F Miss, publ stengr and notary 507 Legal Bldg, h 377 Montford av
 Jones Mazel Miss, bus sec Y W C A
 Jones Mildred Miss, clk Bon Marche, h 43 Highland
 Jones Mildred Miss, clk Palais Royal, res Stocksville N C
 Jones Minnie, wid Geo, h Chunn's Cove (R D 2)
 *Jones Monroe (Beulah), lab, h 64 Ralph
 *Jones Murphy, bag porter Sou Ry, h Ralph
 Jones Myrtle Miss, waitress Union News Co Cafe, h 146 Bartlett
 *Jones Nancy, dom, h S Ashev
 Jones Nathan F, student, h 342 s French Broad av
 Jones Nora Mrs, clk Bon Marche, h 43 Highland
 *Jones Oscar (Betty), lab, h S Ashev
 Jones Paul W (Grace), miller Chesterfield Milling Co, h 108 Haywood
 Jones Pat, h Pearson al
 *Jones Pauline, laund, h 23 Catholic av
 Jones Pauline Miss, tchr Ashev High Schl
 Jones Pauline Mrs, bkkpr Blue Ridge Gro Co, h Merrimon av Grace
JONES PERRY T, asst mngr T-N-T Piston Ring Co, h 36 Baird—
 phone 4452
 Jones Pinkney M, h 258 Broadway
 *Jones Ransom, lab, h 71½ w Chestnut
 Jones Reed, chauf Henderson Taxi Service, h 76 Colloge
 *Jones Reuben (Hattie), h 102 Buffalo W Ashev
 *Jones Richd P (Prudence), barber 88 Eagle, h 414 Southside av
 Jones Robt (Estelle), bkkpr and slsmn Biltmore Forest Realty Co, h
 33 Montford av
 Jones Robt L (Josephine), autos for hire 5 n Market, h 576 Woolsey
 av Grace

**W. H.
 Rymer**
 Incorporated

**P
 I
 A
 N
 O
 S**

12 Govern-
 ment St.
 Formerly
 Known as
 Battery
 Park Place

100 Charlotte St.

The Charlotte St. Pharmacy, Inc.
 "YOUR NEAREST DRUG STORE"

Phones 924-925

MOALE & MERIWETHER Real Estate and Insurance
 Phone 661
CITY AND SUBURBAN PROPERTY Farms and Timber Lands

Laundry
12
Penland
Phone
2000

ASHEVILLE LAUNDRY

LAUNDERING & DRY CLEANING

Cleaning
81
Broadway
Phone
1234

306 ASHEVILLE, N. C. (1923) CITY DIRECTORY

Shampooing,
Manicuring,
Facial and
Scalp
Treatments.
Marcel and
Permanent
Waving.
Hair Tinting
Hair Goods.

**MRS.
DALE'S**

**MARI-
NELLO
SHOP**

Phone 1671
36 Haywood
Street.

**Your
College**

**Vance's
Practical
Business
College**

33½
Patton
Avenue
Phone
3841-J

JONES ROBT S (May), pres Asheville Seed Co and v-pres Blue Ridge B & L Assn, h 11 Carolina apts—phone 492
Jones Robt W, watchmn S E Co, h 149 Flint
 ***Jones Rosa**, laund, h 82 Hazzard
Jones Roy, night watchmn, h 258 Broadway
Jones Ruth Miss, clk Sawyer Auto Equip Co, h Y W C A
 ***Jones Saml**, lab, rms 433 Depot
 ***Jones Saml** (Maude), lab, h 11 Short
Jones Saml H (May), emp Sou Ry, h Durham av W Ashev
 ***Jones Speedy**, barber, h 21 Rector
Jones Susie Miss, prac nurse, rms 122 Asheland av
Jones T Reed, student, h 14 Clayton
Jones T W, carp, rms 449½ Depot
Jones Thad G, student, h 286 Southside av
 ***Jones Thad P** (Luna), lab, h 67 Hill
JONES THEO (Ruth), asst mngr Met Life Ins Co, h Wells Bldg W Ashev, 726 Haywood rd
Jones Theo E (Margaret), switchman Sou Ry, h 114 Asheland av
Jones Theopolis S, chauf Chambers & Weaver Taxi Co, h 28 Merrimon
 ***Jones Thorne** (Annie), carp, h 30 Davidson
 ***Jones Thos** (Mary), lab, h 97 Circle
JONES THOS A (Josephine) (Jones, Williams & Jones) and notary 417-19-21 Legal Bldg, h 208 Pearson dr—phone 792
JONES THOS A JR (Jones, Williams & Jones) and notary 417-19-21 Legal Bldg, h 208 Pearson dr—phone 792
Jones Thos C (May), flagmn Sou Ry, h 35 Elctric W Ashev
Jones Thos S, slsmn Gilmers, h 29½ Montford av
Jones Vaughtie Miss, emp Asheville Knitting Mills
Jones Verna Miss, tr nurse, h 54 Orchard
 ***Jones Victoria**, cook Sunset Lodge, h (r) same
Jones Vincent A (Ollie), h 107 McDowell
Jones W Melvin (Mollie), inspr Sou Ry, h 154 2d av W Ashev
JONES W MORTON (Ruth) (W H Arthur Co), h 25 Baird—phone 2993
 ***Jones Walter**, lab, h 64 Highland
 ***Jones Wm**, lab, h 22 Ingle
Jones Wm (Estelle), lab, h Fairview rd
 ***Jones Wm** (Lillie), lab, h 33 Gray
Jones Wm E (Euphania) (Jones Grocery Co), h 258 Haywood rd W Ashev
Jones Wm H (Edna L), prin Bilt High Schl, h Hendersonville rd
Jones Wm J (Sallie), carp Sou Ry, h 22 Pine Grove av
Jones Wm L (Alice), bkkpr Asheville Barber Supply Co, h 40 Vance
Jones Wm M (Dessie), clk Ottis Green Hdw Co, h 25 East
JONES WILLIAM M (Lily), lumber, building material, sash, doors and planing mill work 557 w Haywood—phone 205, h 223 Haywood—phone 905 (se p 3)
Jones Willie, h Waynesville av W Ashev
Jones Willie Miss, music tchr 683 Haywood rd W Ashev, h same
Jones Willie Mrs, stengr Asheville Ldry, h 15 Julia
JONES, WILLIAMS & JONES (Thos A and Thos A Jones Jr and Robt R Williams), attys at law 417-19-21 Legal Bldg—phone 1526
Jones Winfred C, student, h 286 Southside av
 ***Jordan Albert M** (Ada), porter Battery Park Hotel, h 59 Poplar
 ***Jordan Anderson**, lab, h 4 Velvet
 ***Jordan Armistead** (Janie), lab, h 4 Velvet
Jordan Chas S (Harriett), phys 4½ Battery Park pl, h 296 Montford av

THE RED BUS LINE, INC.

Operates Busses on Regular Schedule Between

ASHEVILLE, HENDERSONVILLE, BLACK MOUNTAIN, WAYNESVILLE, N. C.,
AND GREENVILLE, S. C.—SPECIAL BUSES ANYWHERE.

Office 65 Biltmore Av.—Phone 3906

Branch, 1 Biltmore Av.—Phone 3686



J. E. Joyner

General Contractor
and Builder

Asheville, N. C.



Anything in Stone, Cement, Brick, Tile, Wood,
Reinforced Cement.

Office, 23 Revell Building

Phone 4241

Heavy Fire Proof Construction a Specialty.

J. E. CARPENTER

JEWELER

DIAMONDS, WATCHES, JEWELRY—FINE WATCHMAKING AND ENGRAVING
PACK SQUARE

PHONE 797

ASHEVILLE, N. C. (1923) CITY DIRECTORY

307

Jordan Dorothy Miss, student, h 30 Bearden av
Jordan Frank M, h 30 e Chestnut
*Jordan Fredk, chauf, h 4 Velvet
Jordan Henry B (Gertrude B), cashr Grove Park Inn, h Sunset Hall
Jordan Hobart M, police, h 55 Choctaw
Jordan J Chas, waiter Reas' Cafe, h 368 s French Broad av
Jordan J Guy, clk, h 55 Choctaw
Jordan J Reagan (Ottie), desk sergt, h 36 Hamilton
Jordan Jno Y (Meena), depty clk U S Dist Court, h 30 Bearden av
JORDAN JNO Y JR, atty at law 302 Oates Bldg—phone 3961, h 30 Bearden av—phone 3318
*Jordan Laura, dom, bds 37 Woodrow av
*Jordan Leota, laund, h 195 Beaumont
*Jordan Lizzie, cook, h 44 Davidson
*Jordan Louisa, h 17 Jordan
Jordan Lucinda S, wid J B, h 55 Choctaw
Jordan McGhee (Katie), lab, h 5 Sassafras
Jordan Oscar D, bds 25 n French Broad av
Jordan Roy P, slsmn Citizens Lbr Co, h Chestnut
*Jordan Wm (Pearl), porter Battery Park Hotel, h 54 Mountain
Joseffer Rudolf, chiropodist 16-18 w College, h 20 n French Broad av
Joseph David, clk Lowenbein-Rutenberg Co, h 102 Cumberland av
Josephson Constance Miss, stengr Wach B & T Co, h 54 Asheland av
Josephson Donavon, student, h 54 Asheland av
Josephson Myrtle, wid Conner W, h 54 Asheland av
Josephson Myrton M, chauf Yellow Cab Co, h 54 Asheland av
Joslyn Elias A (Alma), supt Ashev Normal Schl, h 515 Biltmore av
Joyce Allen, watchman Sou Ry, h Marjorie
Joyce Bonnie M Miss, tr nurse, h 52 Reed
Joyce Jno F (Marion), genl mdse Haw Creek (R D 2), h same
Joyce Sidney J (Nina), jailor Buncombe County Jail, h same
Joyner Chas B (Nina), constable, h Oakwood pl W Ashe v
JOYNER JAS E (Bessie L), general contractor and bullder, 23 Revell Bldg—phone 4241, h 187 Amboy rd W Ashev (see opp)
Joyner Lucy M, wid J M, h 353 Hillside
Joyner Marvin, auto mech, h 353 Hillside
Joyner Mary Miss, h 227 Broadway
Joyner Mary R, wid J E, h 197 Amboy rd W Ashev
Joyner W Marvin, clk Sou Dray Co, h 35 s Hillside
Joyner Wenonah Miss, h 353 Hillside
Judd Oscar J (Mabel), v-pres Snyder-Warlick Furn Co, h 4 Lufty W Ashev
Jumeau Maurice F, bds 18 Flint
Jumper B F, slsmn W H Rymer (Inc), h 57 Spruce
Junaluska Iron Ore Co (Inc), 408-9-10 Oates Bldg; J C Arbogast pres, S F Chapman v-pres-treas, F J Heazel sec
JUNIOR ORDER UNITED AMERICAN MECHANICS, Citizens Bk Bldg (3d fl)
Justice Annie Miss, head nurse Clarence Barker Mem Hosp, h 16 All Souls' Crescent Bilt
*Justice B Dowell, h Vermont av W Ashev
Justice Benj G (Ruth), chauf, h Chunn's Cove (R D 2)
*Justice Clarence (Bessie), cook, h 14 Gudger
Justice Clyde (Belle), lbr inspr, h Gaston Park Bilt
*Justice Douglas (Hattie), waiter Grove Park Inn, h 122 Church

Falk's Music House
High Grade Pianos, Player Pianos, Edison Diamond
Disc Talking Machines, Victrolas and Graphonolas.
76 Patton Avenue.
Phone 206

By Our
Deeds You
Shall
Know Us

**Mc-
Dowell
&
Roberts**

**GENERAL
CONTRAC-
TORS**

17 Church
Street

Capability,
Integrity
and
Responsi-
bility.

DR. T. C. TUCKER

X-RAY EQUIPMENT

DR. CARRIE TUCKER

DRS. TUCKER & TUCKER

CHIROPRACTORS

321-322 Haywood Bldg.

Phone 3837—Res. 329

Asheville, N. C.

STEPHENSON STUDIO

Portraits, Kodak Finishing, Enlarging, Art Pictures

Picture Framing

Phone 4251

10½ N. Pack Square

308

ASHEVILLE, N. C. (1923) CITY DIRECTORY

INVESTMENTS

BLUE RIDGE REALTY CO.

JAS. E. WHITESIDE & SON

For Quick Action—Phone 406

Room 7 Coxe Bldg. 8 Government St.

RENTALS

Justice Ernest (Grace), watchman Bilt Est, h Biltmore Park S Bilt
 *Justice Geo C (Macie) (Justice & Ridley), h 52 Max
 Justice Harry, slsmn Curry Motor Co, h Chestnut
 *Justice Henry, h Vermont av W Ashev
 Justice J Howard (Bernice), chauf Henderson Taxi Service, h 29 Murdock a
 *Justice J Terrell (A Eliose), real estate, h 62 Clayton
 Justice Jas F, glazier W H Westall & Co, h Inanda N C
 *Justice Jno, lab, h Baker av W Ashev
 *Justice Jno C, shoemkr 153 Patton av, h Dorchester av W Ashev
 Justice Laird, hlpr Sluder Bros, h 59 Clayton
 *Justice Maitland (Juanita), h 133 Buffalo W Ashev
 Justice Nannie Mrs, h Biltmore Park S Bilt
 Justice Naomi A, wid W T, h 70 McDowell
 Justice Parley W (Nell), switchmn Sou Ry, h 180 Westwood av W Ashev
 *Justice Queeny, h Vermont av W Ashev
 Justice Robt G, clk Hood Music Co, h 136 Biltmore av
 Justice Saml, auto mech, bds 100 Cherry
 Justice Saml (Bessie), electrn, h 59 Clayton
 Justice Thos C (Belle), clk Northup-McDuffie Hdw Co, h 144 Hendersonville N C
 Justice W Harry (Lottie), mech Goodlake Motor Co, h 26 Clayton
 Justus Everett H, vulcanizer The 53 Tire & Vulcanizing Co, h Brevard rd W Ashev
 Jutzi Albert (Bertha), carp, h 454 Pearson dr
 Jutzi Clarence, h 454 Pearson dr

Thomas
Hume

I
N
S
U
R
A
N
C
E

10 Electrical
Building
Phone 3136

K

North Carolina Realty Co.

J. H. GROGG, Sec.-Treas.

78 Patton Ave. Phones: Office 2581; Res. 2981

We Buy, Sell and Exchange All Kinds of

REAL ESTATE ANYWHERE

Asheville, N. C.

Kagan Mark J (Lillie), pawnbroker 15 Biltmore av, h 53 Austin av
 Kagy Dean B, reporter Ashev Citizen, bds 66 Asheland av
 Kahn Helen Mrs, v-pres Economy Store, h 22 Monroe pl
 Kahn Irving H (Helen), pres Economy Store, h 22 Monroe pl
 Kahn Mortimer I, student, h 430 Haywood rd W Ashev
 Kahn Theo L (Rebecca), dry gds 417 Haywood rd W Ashev, h 430 same
 *Kale Geo (Suwanee), chauf, h 41 Magnolia av
 Kale Preston T (Cora), condr Sou Ry, h 25 Adams
 Kalusche Louis F (Ora), mech Sou Ry, h 35 Holland
 Kanipe J Edwd (Martha), chf local dept U S I R S, h 73 e Chestnut
 Kanipe Jas L (Dorothy), fireman Sou Ry, h 23 n Ann
 Kanneberg May, wid Chas O, h Macon av
 Kaplan Henry, tailor Logan & Moore, rms 26 Woodfin pl
 Kaplan Isaac (Sarah), h 236 Hillside
 Karambelas Jas, waiter Glen Rock Cafe, h 44 John
 Karambelas Jno, propr Glen Rock Cafe, h 44 John
 Karambelas Nicholas G (Diana) (Atlanta Quick Lunch), h 44 John



DIAMOND GRID BATTERY CO.

G. B. WHITE, Propr.

Official Service Station Philadelphia Diamond Grid Battery. We Repair all Makes.

16 N. Spruce St.

Phone 3666

"WE ARE PROUD OF OUR WORK"

TIDDY & HALL

JAMES M. HALL, Owner

AUTOMOBILE PAINTING, UPHOLSTERING AND TOP MAKING

Corner Penland & Walnut Streets.

Phone 2904

ASHEVILLE, N. C. (1923) CITY DIRECTORY

309

Karambelas Peter, waiter Glen Rock Cafe, h 44 John
Kartus Alfred, emp Racket Store, h Woodward av Norwood pk
Kartus Jos (Mollie), h 35 Cumberland Circle
Kates L Mrs, clk Robinson's Photo Stock & Arts, h 11 Cullowhee
Katranakos Jas, cook Glen Rock Cafe, h Depot
Katsanos Arthur, waiter Natl Lunch Room, rms 36½ Biltmore av
Katsios Angel, restaur 13 Broadway, h 72 e College
Kay Wm R (Florence M), h 74 Furman av
Kayler Edwin, h 17 Starnes pl
Kayler Jno M (Nannie), ins agt, h 17 Starnes pl
Kayler Jno W, chauff, h 17 Starnes pl
Keagle Clyde E (Edna C), gro 178 Biltmore av, h 176 same
Keanan Ernest, helper Naiman Elec Co, h Chunn's Cove
Keanan Jos T (Bertha), far, h Chunn's Cove (R D 2)
Keanan Robt T, emp Ashev Sup & Fdry Co, h Chunn's Cove (R D 2)
Kearney Halbert H (Mary), h 117 e Chestnut
Kearney W H, meat ctr King's Meat Mkt
*Kears Waddie, lab, h 112 Clingman av
Keaton Alfred D (Pauline), h 11 Arizona Apts
*Keebler Edwd (Maggie), porter Sou Ry, h S Ashev
*Keebler Edwd Jr, lab, h S Ashev
*Keebler Harriet, dom, h S Ashev
Keebler Leary, lab, h S Ashev
Keen Beunie Mrs, h 135 Michigan av W Ashev
Keenan Hugh P, floriset Brownhurst Greenhouses, h Chunn's Cove (R D 2)
Keener David H (Estella), carp, h 698 Haywood rd W Ashev
KEENER JNO F, condr Sou Ry, and propr Keener Transfer & Auto Service, h 164 Bartlett—phone 993
Keener Luther C (Bertha), clk Sou Ry, h 17 John
Keener Orpheus (Bertha), gro 463 w Haywood, h 144 Park av
KEENER TRANSFER & AUTO SERVICE, transfer, moving, autos for hire and shoe shine parlor, 394 Depot opp Sou Ry Pass Sta—phones 1405-1415; J F Keener propr, C L Davidson mngr (see top lines)
Keener Wm T (Fannie), driver, h 37 Ora
Keesler Jno (Mollie), far, h Haw Creek (R D 2)
Keeter Belle Miss, cook 42 Asheland av, h same
Keeter Mauia F, trav slsmn Sawyer Auto Equip Co, h 25 Pearl
Keeth Esther, wid Jno, stengr Piedmont Elec Co, h 16 Adams
Keever Chas, emp Williams-Brownell P M Co, h Fairview rd Bilt
Keever J Kelly, far, h Chunn's Cove (R D 2)
Keever Jas (Bertie), emp Ashev Creamery, h Fairview rd Bilt
Keever Kate Miss, student, h Fairview rd Bilt
Keever Lee, lab, h Fairview rd Bilt
Keever Robt H (Mattie B), washer Ashev Creamery, h Fairview rd Bilt
Keever Robt L (Jessie), emp Sou Ry, h 9 John
Keever Wm T (Maggie), clk Sou Ry, h 147 s Grove
KEHELEY CLIFFORD M, name-taker Coml Service Co, res Spartanburg S C
Keifer Idelle Miss, clk Racket Store, h 128 Woodfin
Keith Clara Mrs, bkkpr Citizens Tfr & Coal Co, h 132 s Liberty
Keith Dick, emp Ashev-Overland-Knight Co (Inc), h 23 Central av
Keith Ester L Mrs, stengr Pied Elec Co, h 16 Adams
Keith Guy W (Margaret), chauff T P Young & Co, h 40 Vance
Keith Jay (Bess), taxi driver, h 391 Broadway

Asheville Power & Light Company
Meter, Sales and Trouble Dept. Phone 879; General Office, 69; Superintendent's Office, 1400
STREET RAILWAY
ELECTRIC LIGHT AND POWER
GAS

FINLEY'S DRUG STORE

ALWAYS BUSY BUT AT YOUR SERVICE

Nunnally's Candies. Nyal Remedies. Eastman Kodaks and Supplies
PHONES 3200 and 3201 402 DEPOT ST.

FORM 14

ASHEVILLE CONSTRUCTION CO.

GENERAL CONTRACTORS

Merchants' Freight Hauling, Heavy Hauling, Dirt Moving, Furniture Moving
Cement, Sand and Stone Prompt Service

Phones: Office 223, Depot 645, Quarry 1087

Office, 20 North Pack Square

310

ASHEVILLE, N. C. (1923) CITY DIRECTORY

B. FRANK GUDGER & CO.

REAL ESTATE AND INSURANCE

Phone 228

32-33 Electrical Bldg.

(Opposite Patton Avenue Entrance to Postoffice)

Asheville Plumbing & Heating Co.

A. J. HUVARD, Erecting Engineer

CONTRACTORS AND ENGINEERS

Phone 2637

32 N. Lexington Av.
Asheville, N. C.

Keith Jas F (Clara), h 132 s Liberty
Keith Margaret Miss, boarding 23 Central av, h same
Keith Myrtle Miss, stengr Sheriff s Office Court Hse, h 356 w Haywood
Keith Sallie, wid J A, h 115 Haywood
Keith Wm J (Bessie), chauf J L Rarden, h Broadway
Kell Martha J Mrs, h 35 Panola
Keller Jos A, carp, h Victoria pl
Keller Myrtle B Miss, asst Dr C S Jordan, bds 68 Church
Kellogg Delos, janitor Caro W P Co, rms 81 Patton av
*Kelly Aaron (Florence), lab Sou Ry, h 45 Catholic av
Kelly Belva Miss, h 485 w Haywood
Kelly Carl, agt Gate City Life Ins Co, h 413 Haywood rd W Ashev
*Kelly Chas (Isabell), emp C L Brown, h 101 n Lexington av
Kelly Harvey A (Elsie), slsmn, h Oakley pl W Ashev
Kelly Hughey (Ruth), bds 33 Hiwassee
Kelly Jas W, v-pres Ashev Baking Co, h 110 Patton av
*Kelly Jos (Inez), porter Pullman Co, h 29 Rector
Kelly Jos S, acct Wilson Audit Co, h 30 College Park pl
Kelly Lillie A, wid L K, h 44 Elizabeth
Kelly Martha Miss, librarian Kenilworth Hosp, bds 20 Biltmore rd Bilt
Kelly Michael H (Mary L) (Kelly-Wilson & Co), h 254 Cumberland av
Kelly Saml, far, h State st W Ashev
Kelly Taliaferro B (Bertha), engrn Sou Ry, h 255 s French Broad av
*Kelly Wallace (Laura), porter Pullman Co, h 23 Fagg
Kelly-Wilson & Co (M H Kelly, F L Hewitt, W V Wilson), plmbrs
supplies, 12-14 s Market
Kelso Thos A (Rachel), carp, h 54 Asheland av
Kelton Celv Mrs, h Westwood av W Ashev
*Kemp Ella, h 202 Biltmore av
Kemper Edwd L (Martha), resident engrn State Hway Comm, h 96
Pearson dr
Kemper Ruby Miss, clk, h 34 Edgehill av
Kempner Florence Miss, h 92 Courtland av
Kempner Leon, h 92 Courtland av
Kendall Fronnie Miss, clk Piedmont Elec Co, h 51 e College
*Kendall Myrtle, dom, h 81 Buffalo W Ashev
Kenerly Essie Miss, clk Milady's Shop, h 220 Pennsylvania av W Ashev
Kenerly Robt B (Annie) (M V Smith & Co), h 220 Pennsylvania av W
Ashev
Kenilworth Co (Inc) (The), owners Kenilworth Inn, office 15½ Church;
J M Chiles pres, E G Hester v-pres, H C Jarvis sec-treas
Kenilworth Garage (C A Gould), Swannanoa dr
Kenilworth Inn, Kenilworth Park
Kenilworth Marmon Co, 740 Biltmore av, Frank Trumbo mngr
Kenilworth Transportation Co, 740 Biltmore av, Harry S Hester mngr
Kennard Alfred E (Anna) (Kennard Notion Co), res Barnesville Ohio
Kennard Alfred E Jr (Jauline) (Kennard Notion Co), h 179 Charlotte
Kennard Notion Co (Alfred E and Alfred E Kennard Jr), whol notions,
87 Patton av
Kennedy Braxton E (Helen), clk Carmichael's Phar, h 25 Merrimon av
*Kennedy Chas (Ella), porter Sou Ry, h 82 Ralph
Kennedy Elwynne Miss, manicurist h 155½ Flint
Kennedy Eugenia, wid Sidney, h 25 Merrimon av
Kennedy Frank, sec K of C Kenilworth, rms 1 All Souls' Crescent Bilt
Kennedy Julia, wid J F, h 155½ Flint

Mountain City Laundry

PHONES 426 AND 427

THE NATIONAL BANK OF COMMERCE

With Modern Methods and Complete Facilities Invites Your Business

CAPITAL AND SURPLUS \$125,000.00

ELEVEN CHURCH STREET

PHONE 462

ASHEVILLE, N. C. (1923) CITY DIRECTORY

311

WALTER DERRITT, CONTRACTOR AND BUILDER

27 PATTON AVE. JOBBING AND REMODELING PHONE 1331

Kennedy Kathryn Miss, mlnr H B Hood, h 155½ Flint

Kennedy Mary Mrs, h Biltmore Forest Bilt

*Kennedy Robt, h 230 Flint

*Kennedy Robt L (Ollie), painter, h 16 Turner

*Kennedy Saml, lab, h 16 Turner

*Kennedy Susie, laund, h 215 Clingman av

Kennedy Thos J, lino opr, h 22 Orange

Kennedy Wm B (Cassie) (Ashev Ice Co), h 182 Montford av

Kennerly Jas A, trucker S E Co

Kennerly Mollie Miss, h 3 Reed S Bilt

Kennerly W Edwd (Nellie), vulcanizer MacArthur Tire Co, h 21 Central

Kenny C D Co, coffee, teas etc, 8 n Pack sq, C S Brown mngr

Kenny Fredk W (Amelia), sec-treas Bilt Village, h 14 All Souls' Crescent Bilt

Kent Carolyn B Miss, student, h 285 Victoria rd

Kent Cecil A (Evie), bds 1½ w Walnut

Kent Elizabeth Miss, student, h 285 Victoria rd

Kent Frankie Miss, h 2 Pennsylvania av W Ashev

KENT FREDK (Louise D), v-pres Caro Creamery Co, sec J Q McGuire & Co and sec-mngr Storage Supply Co, h "Glen Eden" Victoria rd

Kentz Dovie, wid R E, h 21 Phifer

Kentz Pauline Miss, h 21 Phifer

Kenwood (The), boarding 112 Haywood, C S Lance propr

Kepler Martha, wid S R, h 114 Montford av

Keretse Angelos (National Lunch Room), rms 36½ Biltmore av

Kerney Harry, meat ctr, rms 2 Marcellus

*Kerns Craig (Ida), lab, h 444 s French Broad av

*Kerns Wm, shoemkr, h (r) 5 s Grove

Kerr Augustus W (Arah), brklyr, h 75 Sulphur Springs rd W Ashev

Kerr David S (Mary J), h 16 s French Broad av

Kerr Douglas B, transfer clk S E Co, h 75 Sulphur Spgs rd, W Ashev

Kerr Emery J, h 75 Sulphur Spgs rd, W Ashev

Kerr Estelle Miss, h 75 Sulphur Spgs rd W Ashev

Kerr L E Mrs, h 32 Soco

Kerr Lizzie Miss, h 143 Montford av

Kerr Mabel Miss, h 75 Sulphur Spgs rd W Ashev

Kerr P E Miss, h 83 w Chestnut

*Kerse Christobell, h 48 Short

Kersey Nannie Miss, hd nurse Winyah Sanatorium, h same

Kessler Inez Miss, h 277 Hillside

Kessler Ridley, h 277 Hillside

Kessler W Herman, clk C E Henderson, h 277 Hillside

Kestler C D, clk, rms Y M C A

Kestler Clarence (Grace), sign painter, rms 38½ Biltmore av

*Key Adeline, dom, h 13 Lincoln av

KEYSTONE TAG CO, 242-244 Patton av, A W Vaughn agt

Keziah E Miss, nurse Ashev Miss Hosp, h 17 Charlotte

Kidd Eleanor Mrs, tchr W Ashev Schl, h 100 Biltmore av

Kidd Nora D, wid G B, h 45 n Spruce

Kidder Ruth Miss, h 53 Panola

Kidman Edwd (Gladys M), mech R T Madden, h 23 Victoria rd

ENTERPRISE GARAGE
Brook St., Biltmore, N. C.
General Repair Work.—We will repair your car at night if you can't spare it in day time. All work Guaranteed. Ford Parts, Tires, Tubes, Accessories. Gasoline, oil, greases, Etc. Cars called for & delivered.
Phone 2777

L. F. GOOLEY, Proprietor
CHAMPION SHOE HOSPITAL
REPAIRERS OF SHOES OF ALL KINDS
No. 6 Government St.
Asheville, N. C.
Phone 600

Carolina Machinery Co.

Founders, Machinists and Jobbers of Mill and Tannery Supplies. We Make all Kinds of Castings in Iron, Brass or Aluminum.

We Also Furnish Skilled Mechanics for Boiler Repairs. Phones: Office 590, Shops 2517

DEALERS IN ARMLEDER AND DEFIANCE TRUCKS
MERCHANTS TRANSFER & COAL COMPANY

FREIGHT, FURNITURE AND CONTRACT HAULING

Highest Grades of Crown, Blue Gem and Jellico Coals

27 PATTON AVENUE

OFFICE PHONE 1331-3067

**J. R.
Patter-
son
& Son**

**General
Insurance**

**1½ Bilt-
more Ave.
Phone 570**

SOUTHERN LIFE & TRUST CO. OF GREENSBORO, N. C.

"The Largest Service to The Largest Number"
 Complete Protection: Life, Disability, Double Acci-
 dent Indemnity, Accident and Health Insurance.
 Asheville Office, 510 Legal Bldg. Phone 87

J. E. LINDER W. P. MORRIS J. H. MORRIS

312

ASHEVILLE, N. C. (1923) CITY DIRECTORY

- Kiibler Emil H (Ollie) (Montford Market), h 2 w Cullowhee
 Kiibler Richd E (Lena) (Kiibler & Whitehead), h 59 Woodfin
 Kiibler & Whitehead (R E Kiibler, L L Whitehead), meats City Mkt
 Kilby Wm L (Frances), h 4 Kenilworth Pk
 Kilcrease E Claude (Florence), clk M V Moore & Co, h 107 Haywood
 Kilcrease Florence Mrs, cashr Red Bus Line, h 107 Haywood
 *Kilgo Herbert, barber Legal Bldg Barber Shop, h 188 Southside av
 *Kilgo Jno, lab, h 192 Southside av
 *Kilgo Thos (Mattie), waiter, h 285 e College
 Kilgo W Arthur (Cora), sign painter, h 139 Hanover WAShev
 *Kilgo Wm (Rosa), lab, h 34 Campbell
 Kilgore Donald E (Dora), slsmn Messler Realty Co, and agt Amer Natl
 Ins Co, 9 Library Bldg, h 44 Virginia av W Ashev
 *Kilgore Lee (Carrie), lab, h 140 Eagle
 *Kilgore Thos A, lab, rms 34 Campbell
 *Kilgore Wm (Rosa), lab, h 34 Campbell
 Killinder Lucy B Mrs, tr nurse, h 70 Magnolia av
 Kill Jas R (Annie), foremn, h Bradley Hill W Ashev
 Killen F Miller (Susie), real estate, h 65 Coleman av
 Killian Fannie, wid M A, h 26 Morgan
 Killian Jno A (Maggie), lather, h 41 Spring
 Killian Nan Miss, opr Ashev Tel & T el Co, h 12 Woodrow av
 *Killian Otis E (Sallie M), trucker Sou Ry, h 216 Asheland av
 Killian Thelma Miss, stengr Western Caro Auto Co, h 10 Glenn pl
 Killian W Edwd (Bertha), opr Ashev Filling Sta, h 2 Hendersonville
 rd S Bilt
 Killman Mack E (Nonie), h 5 Unadilla av
 Kilner Lucy B Mrs, tr nurse Mrs H G Ely, h Woodland rd (G P)
 Kilpatrick B Franklin, clk C E Henderson, h 3 Baird
 Kilpatrick Dewey W (Elizabeth), stkkpr Sawyer Motor Co, h 72 Hay-
 wood
 Kilpatrick Dulcie B Miss, bkkpr W U Tel Co, h 19 Silver
 Kilpatrick E Milton (Madora), h 211 Patton av
 Kilpatrick Flora Miss, cashr Life Ins Co of Va, h 66 Asheland av
 *Kilpatrick Jno (Ollie), chauf W H Gray, h (r) same
 Kilpatrick Raleigh W (Vashti), autos for hire 5 n Market, h 3 Baird
KILPATRICK WAVERLY F (Elizabeth) cashr Southeastern Express
 Co, h 207 Asheland av
 *Kimball Deal, maid Winyah Sana, h same
 Kimball Jas H, carp O R Jarrett, h Asheland av
 Kimber Maggie Mrs, h 9 Gray
 Kimberly David (Janie E), h 172 Hillside
 Kimberly David Jr, h 172 Hillside
 Kimberly Elizabeth Miss, h 172 Hillside
 Kimberly Fannie Miss, h Stanley av Woolsey
 Kimberly Janie C, wid T M, h 1 Edgewood rd Grace (R D 1)
 Kimberly Marguerite Miss, h 172 Hillside
 Kimberly Mary Miss, h Stanley av Woolsey
 Kimberly Mary H Miss, h 1 Edgewood rd Grace (R D 1)
 Kimberly Mildred Miss, h 172 Hillside
 Kimberly Rebecca Miss, h Stanley av Woolsey
 Kimberly Wm M, h 1 Edgewood rd Grace (R D 1)
 Kimbirl Jas H (Virginia), cabinet mkr W M Jones, h 156 Asheland av
 Kimbirl Jas H Jr (Carey), carp, h 156 Asheland av
 Kimbirl Mildred Miss, clk Gilmer's, h 156 Asheland av

THE BATTERY PARK BANK

ASHEVILLE, N. C.

CITY, COUNTY AND STATE DEPOSITORY

Capital \$100,000.00

Surplus and Profits \$175,000.00

Keener Transfer & Auto Service

J. F. KEENER, Owner

Prompt Baggage Delivery—First Class Auto Service—Furniture Moving

Office Opp. Sou. Ry. Station Asheville, N. C. Phones 1405, 1415 Glen Rock Box 544

ASHEVILLE, N. C. (1923) CITY DIRECTORY

313

Kincaid Clara Miss, h 193 s French Broad av
 Kincaid JGreer (M Ollie), genl mngr Kincaid-Swain Furn Co, h 278 Merrimon av
 Kincaid Thos W (Essie), clk Sunset Service Station, h 79 Vermont av W Ashev
 Kincaid-Swain Furniture Co, 27 Broadway; S A Carter pres, W A Swain sec-treas, J G Kincaid genl mngr
 Kindler Herman W (Anna R), plmbr, h 101 Broad
 Kindt Emma R Miss, asst sec Travelers Aid (Pass Sta), h 2 Charlotte
 Kines Saml (Sadie), clk, h 12 Highland
 *King Alice, cook, h 24 Sycamore
 King Bonnie Miss, h 22 Asheland av
 King Chas G (Hattie), gro, h 3 Hall
 King Chas S, clk Richbourg Motor Co, h 190 Merrimon av
 *King Cornelius, lab, h 152 Church
 King Edwd, phys 204-205 Haywood Bldg, h 246 Hillside
 *King Elmina, h 53 Shady Grove W Ashev
 King Genie C (Paralee), driver Ashev Ice Co, h 54 Howard W Ashev
 *King Georgia, dom, h 53 Shady Grove W Ashev
 King Gertrude, wid C G, h 190 Merrimon av
 *King Henry, emp Chero-Cola Bot Co, h Mountain
 King Horace L (Mattie P), h 598 Merrimon av Grace (R D 1)
 King Jesse (Augusta), tmstr, h 24 Durham av W Ashev
 *King Jessie, laund, h 105 s Market
 King Jno B (Georgia), emp Poole's, h 18 Holland
 King Jos S, agt Gate City Life Ins Co, h 189 Waynesville av W Ashev
 King Josephine Mrs, h 52 Hall
 King Lassie Miss, h 24 Durham av W Ashev
 King Laura, wid A C, h Tremont Park W Ashev
 *King Lawrence, lab, h 152 Church
 *King Martha, dom h 53 Shady Grove W Ashev
 Kink Mary Miss, h 190 Merrimon av
 King Maurice E (Ola M), contr, h 20 Woodlawn av
 King's Market (W E King), 119 Broadway
 King Nora Mrs, h 19 Williams
 King P Lonzo (Cornelia), electrn Ashev P & L Co, h 22 Asheland av
 King Robt P (Eliza), shoemkr, h 523 w Haywood
 King Robt S (Mattie), slsmn, h 5 Aston pl
 *King Touissant L (Juanita), porter Pullman Co, h 105 Madison av
 *King Walker (Meda), auto painter, h 152 Church
 *King Wallace, lab, h 42 Davidson
 King Walter (Beatrice), chauf, h 39 Oakley pl W Ashev
 *King Walter (Mary), lab, h Shiloh S Bilt
 King Wiley (Bessie), emp Ashev Ice Co, h 35 Atkinson
 *King Wm, dish washer Crystal Cafe No 2, h Ridge
 King Wm E (King's Meat Market), h 87 Starnes av
 King Wm R (Estelle), mngr Antiseptic Barber Shop No 3, h 27 Buffalo W Ashev
 Kinnebrew Henry S (Mildred H), trav slsmn, h 15 Henrietta
 Kinney H E (Bessie), barber, h 46 Charlotte
 Kinsland Claude S (Lura), h 79 Furman av
 Kinsland Georgia Miss, h 79 Furman av
 Kinsland Maude Miss, clk Palais Royal, h 105 Hendersonville rd
 Kinsland Way, trav slsmn Ashev Sup & Fdry Co, res Canton N C
 Kintz Dovie Mrs, smstrs S P Burton, h 21 Phifer

LIFE,
 Health
 and
 Accident
Insurance
 Combined
 in One
FORM
 of
 Policy
EAlso
 20-Year
 ndow-
 ments
& Liberal
 Straight
 Life
 Contracts
HOME
 Company
ENTIRELY
 Safe and
 Strong.
ACCIDENTS
 Are
 Frequent
LIFE
 Is
 Uncertain
TAKE
 One
 Today.
HOME
 Money
 Home
 Spent
Imperial
Life
Insurance
Company
 Home Office
 Asheville,
 N. C.
 Phone 495

MOALE & MERIWETHER Real Estate and Insurance
 Phone 661
 GENERAL AGENTS UNITED STATES FIDELITY AND GUARANTY CO.

ROBT. J. LEWIS FUNERAL HOME

FUNERAL DIRECTORS
AND EMBALMERS

Lady Assistant--Auto Ambulance Service

97 E. College Street

Phones 62-683

314

ASHEVILLE, N. C. (1923) CITY DIRECTORY

Plumbing and Heating

For Quick Service Call

J. R. RICH CO.

21 BROADWAY

PHONE 364

Kintz Marion, mchst hlpr Stetson Motor Co, h 21 Phifer
 Kintz Pauline Miss, opr Ashev Tel & Tel Co, h 21 Phifer
 Kintz Raymond, auto mech, h 21 Phifer
 Kiplin Henry, tailor Logan & Moore, h 96 Woodfin pl
 Kirby Henry C Col (Mary), h 42 Lawrence pl
 Kirby Henry C Jr, student, h 42 Lawrence pl
 Kirk Esther B Miss, tr nurse, h 389 Merrimon av
 *Kirk Fred (Fannie), lab, h 22 Greens Row
 *Kirk Walter (Eliza), bellmn Battery Park Hotel, h 29 Latta
 Kirkland Emma, wid G H, h 46 Panola
 Kirkland Frances Miss, h 46 Panola
 Kirkland Robt McD, h 46 Panola
 Kirkland Winifred Miss, h 46 Panola
 Kirkman Fredk (Annie), trav slsmn, bds 37 Ravenscroft dr
 Kirkpatrick Bros (C T and W J), restau 721 Haywood rd W Ashev
 Kirkpatrick Benj B, student, h 19 Silver
 Kirkpatrick Cleveland T (Kirkpatrick Bros), h 29 Moody av W Ashev
 Kirkpatrick Dewey, slsmn, bds 75 Rankin av
 Kirkpatrick Dulcie Miss, bkkpr W U Tel Co, h 19 Silver
 Kirkpatrick Silas J (Josephine), waiter Kirkpatrick Bros, h Sand Hill rd 4½ mi s w
 Kirkpatrick Weaver J (Kirkpatrick Bros), h 29 Moody av W Ashev
 Kirkpatrick Wm P, clk Railway Employes Store, h 418 Southside av

SAMPLE FURNITURE CO.

New and Second Hand Furniture, Stoves and Ranges
 55-57 Broadway Phone 2471

League's Drug Store

PROFESSIONAL DRUGGISTS

Phone 260

33 Patton Ave.

Kirkpatrick Wm P (Sarah), gro 19 Silver, h same
 Kirkstein Elwald C (Leva), engr Sou Ry, h 51 Ora
 Kirkwood Farms (Geo Stephens), Chunn's Cove (R D 2)
 Kirschenbaum Abe, clk Uncle Sam's Loan Office, h 107 Washington rd
 Kirschenbaum Alex, gro 65 Eagle, h 18 Marcellus
 Kirstein Albert O (Madeline), rural carrier West Ashev Sta P O, h 205 Westwood pl W Ashev
 Kiser Amanda, wid L G, h 197 Westwood av W Ashev
 Kiser B Ollie (Luke), plumber, h 185 Westwood av W Ashev
 Kiser Connie L (Lillian), ship clk T S Morrison & Co, h 155 Westwood pl W Ashev
 Kiser Helen Miss, h 155 Westwood av W Ashev
 Kiser Mack D, clk West Ashev Phar, h 197 Westwood pl W Ashev
 Kiser Nan B Miss, h 197 Westwood av W Ashev
 Kiser Ted C (Lillian), clk, h 321 Waynesville av W Ashev
 Kiser Theo C (Lillian), clk G S Baskerville, h 197 Westwood pl W Ashev
 Kitchin J C, real est, bds 65 Rankin av
 KITCHIN JESSE E (Daisy), asst supt Gate City Life Ins Co, h 162 Virginia av W Ashev
 Kitchin Julian P (Rossie), atty at law 14-15 Technical Bldg, mayor Bilt Village, h 5 Swan Bilt
 Kitchin M Reed, student, h 5 Swan Bilt
 Kithcart Realty Co, 8 Richmond av W Ashev, Mrs R C Kithcart mngr

For Life, Accident and Health Insurance See MARTIN or His Men.

Metropolitan Life Ins. Co.

61-64 American Natl. Bk. Bldg.

Phone 2011

CAROLINA Coal & ICE CO. Phone 130
 50 PATTON AVENUE

"M & W" INDIAN

Prompt Delivery Weights Accurate

ASHEVILLE, N. C. (1923) CITY DIRECTORY 315

Kitheart Ralph C (Mary) (Kitheart Realty Co), h 8 Richmond av W Asheville
 Klein Saml (Sadie), gro 40 Central av, h 25 Highland
 Klontz Chas B, h 129 State W Asheville
 Klontz Chas L, clk Felmet Bros, h 129 State W Asheville
 Klontz Geo F (Hattie), h 129 State W Asheville
 Klontz W Louren (Dusky), carp, h 187 State W Asheville
 Klutts Luther A (Nora), gro 93 Rankin av, h 32 Cherry
 Kluttz Alice Miss, h 372 s French Broad av
 Kluttz Chas A (Annie), condr Sou Ry, h 372 s French Broad av
 Kluttz Chas A Jr, student, h 372 s French Broad av
 Knapp Dolph, auto mech, h 3 New
 Knapp Mack (Charity), driver city, h 3 New
 Knapp Martin A Hon, judge U S Cir Ct of Appeals, res Washington D C
 Knapp Porter, driver city, h 3 New
 Knapp Richd, battery mn Ashev Battery Co, h 2 New
 Knapp Troy, emp C W P Co, bds Woodfin (R D 4)
 Knickerbocker (The) (Mrs M H Harris), boarding 77 e College
 Knickerbocker Fashion Shop (The) (S I Blomberg), 2 n Pack sq
 Knight Carson P (Anna), baker, h Hazel Mill rd W Asheville
 Knight Chas C (Myrtle), slsmn H T Sharp, h 302 Charlotte
 Knight Cola B Miss, asst Sherrill's Studio, h 146 Courtland av
 Knight D A, baker Quality Bakery, h W Asheville

CLEMENTS & CHAMBERS
 Exclusive Agents for Edwin Clapp & Son Shoes for Men and J. & T. Cousins Shoes for Ladies.
 47 PATTON AVE. PHONE 602

If you get ditched or wrecked call our Wrecker the
"Ball o' Fire"
 CAZEL AUTO SERVICE COMPANY
 Phones—Bus. 358. Night 674, Sundays 2159 111 Broadway

Knight D E Mrs, h 16 Larchmont rd Grace (R D 1)
 Knight Hood, carp, h 31 Coleman av
 Knight Jane Miss, h Woodfin (R D 4)
 *Knight Judge (Kinsey), lab, h 231 Flint
 *Knight Kinsey, lab, h 231 Flint
 Knight Roberta Mrs, tchr Orange St Schl
 *Knightall Lillian, dom, h 6 Richard
 Knighten Carl W (Mae), bkkpr Grace Sup Co, h 61 State W Asheville
 Knighten J Edw (Etta), carp J E Joyner, h Beaverdam rd Grace
 Knights of Columbus Hall, Citizens Bk Bldg (3d fl)
 Knights of Pythias Hall (Ashev Lodge), Citizens Bk Bldg (3d fl)
 KNIGHTS OF PYTHIAS HALL (Pisgah Lodge No 32), Citizens Bk Bldg, E H Miller K of R S
 Knoblauch Carl R, trucker S E Co, h 1 Beverly rd W Asheville
 Knoblauch G Henry (Ruth), trav slsmn S Sternberg & Co, h 1 Beverly rd W Asheville
 Knott Nishie B Miss, stengr J C Arbogast, h Woolsey av
 Knott Zeb B (Gertrude), h 25 Broad
 KNOTT ZEBULON V (Ella L) (Lexington Market Co), h 16 Broad
 Knowles Pauline Miss, h St Dunstan Circle
 KNOWLES WM G (Ida), pres Bilt Lbr & Mnfg Co, h St Dunstan Circle
 Knowles Wm H, student, h St Dunstan Circle
 *Knox Amanda, dom, h 99 s Grove
 *Knox Cordell, asst Dr L Otus Miller, h 99 s Grove
 *Knox Hilton, clk Ellen Whitmire, h 17 Dickinson

Hill's
 THE WHITE MARKET
 Phones 3561-3562
 City Market
 Country Sausage

If you want the plain, unvarnished FACTS about this city and section, read
THE ASHEVILLE ADVOCATE
 No interests to protect; no political party to defend
 Endorsed by The Central Labor Union and all Affiliated Crafts

T. P. JOHNSON & COMPANY

SHEET METAL WORKERS

All Kinds of Roofing, Guttering and Conductor Work—Metal Ceiling, Skylights and Galvanized Iron Cornices

Office and Shop, 157 Biltmore Avenue

Phone 325

RASHID'S CREDIT SHOP

L. J. RASHID, Prop.

Ready-to-Wear Garments for Ladies and Gentlemen

32 PATTON AVE.—2D FLOOR Asheville, N. C.

Conover, Cable, Kingsbury and Wellington Pianos,
Carola and Euphonia Inner Players
THE EUPHONIA REPRODUCING INNER-PLAYER
Factors for MASON & HAMLIN Pianos

CABLE PIANO CO.

15 BROADWAY ASHEVILLE, N. C.

316 ASHEVILLE, N. C. (1923) CITY DIRECTORY

- *Knox Jackson (Jessie), bag porter Sou Ry, h 30 Fagg
- *Knox Malissa, laund, h 9 Wallack av
- *Knox Robt B (Martha), lab, h 119 s Grove
- *Knox Theo R, bag porter Sou Ry, h 30 Fagg
- Knox Walter, ticket clk Sou Ry, bds Florence Hotel
- KNOXVILLE DIRECTORY CO (Inc)**, publishers of city and county directories 665-667 Amer Natl Bk Bldg—phone 936, E H Miller pres-genl mngr
- *Knuckles Agnes, tchr Stephens-Lee Schl, h 94 s Grove
- *Knuckles Fannie, h 94 s Grove
- *Knuckles Flora G, tchr, h 94 s Grove
- *Knuckles Grace, hair dresser, h 94 s Grove
- *Knuckles Julia, dom, h 61 Hill
- *Knuckles Thos (Amanda), lab, h 31 Ocola
- *Knuckles Willie, student, h 94 s Grove
- Kocha J Edwin (Sarah), lumberman, h Biltmore Park S Bitt
- Kohn Alice Miss, bds 230 Cumberland av
- Kohn Dorris K Miss, asst Dr C P Edwards, rms Y W C A
- Kohn Jno Mrs, bds 230 Cumberland av
- Kontogenes Jas, clk N Y Fruit Store, h 14 John
- Kontos Jas, clk, h 15 John
- Kooles Wm (Josephine), restau 5 Broadway, h 80 Arlington
- Kooley Ernest J, clk Jno Kooley, h Grace (R D 1)
- Kooley Jno, confrn 41½ Patton av, h Grace (R D 1)
- Koon Ethen S (Irene F), v-pres Curry Mtor & Equip Co, h 25 Henrietta
- *Koon Henry (Arlene), driver Ashev Ice Co, h 100 s Grove
- Koon Jas E (Ida M), firemn Sou Ry, h 172 s French Broad av
- Koon Job N (Ida V), emp Slayden-Fakes & Co, h 296 e College
- *Koon Julius (Malissa), furn repr, h 74 s Spruce
- *Koon LeRoy, lab, h 74 s Spruce
- *Koon Malissa, furn rooms 74 s Spruce, h same
- Koon Roy A, h 296 e College
- Koonce Lucile Miss, tchr Ashev High Schl
- Koontz Ernest, mech Curry Motor Co, h 40 n French Broad av
- Koontz Ernest G (Fannie), car inspr Sou Ry, h 53 Pine Grove av
- *Koontz Robt, lab, h 213 Biltmore av
- Korstian Clarence F (Catherine), forest examnr U S, h 56 Houston
- Krahenbuhl Thos S (Edna), foremn Sou Ry, h 118 s French Broad av
- Kramer David Dr, phys Oteen, h St Dunstan Circle
- Krause Bruno, h Park av Woolsey (R D 1)
- Krause Frank (Lena), tailor H P Petrie, h Park av Woolsey (R D 1)
- Krause Frank Jr, h Park av Woolsey (R D 1)
- Krause Walter, h Park av Woolsey (R D 1)
- KREINUS JOSEPH S** (Grace), tailor to ladies and gentlemen 16 n Pack sq—phone 2756, h 52 Cumberland av—phone 3824 (see front cover)
- KRESS S H & CO**, five, ten and twenty-five cent store 24-26 Patton av —phone 2047, F M Miller mngr
- Krickhan Wm F (Myrtle C), civ engr and surveyor 25 Electrical Bldg, h 125 Spears av
- Kroman Jennie, wid Isaac J, mlnr 78 Patton av
- Kruzel Sara Miss, nurse Highland Hosp, h same
- Kugler May V Miss, h 114 Montford av
- Kuhus Jos R (Eva), plmbr, h 302 Broadway
- Kukura Martin (Maria), tailor Logan & Moore, h 62½ Elm
- Kuykendall Adelle Miss, clk Woolworth's, h 110 Murdock av

CITIZENS ELECTRIC CO.

C. T. JOHNSON, Mngr.

ELECTRICAL CONTRACTORS—FIXTURES AND SUPPLIES

3 WALNUT STREET

PHONE 3761

Bon Marche

ASHEVILLE'S QUALITY DEPARTMENT STORE

Cor. Patton and Lexington Avenues

Phone 2500

ASHEVILLE, N. C. (1923) CITY DIRECTORY

317

Kuykendall C Henry (Mary), painter, h 502 w Haywood
 Kuykendall Cornelius, student, h 125 Hendersonville rd
 Kuykendall Daisy Miss, h 84 Swannanoa av, W Ashev
 Kuykendall Danl P (Cena), carp, h 125 Hendersonville rd
 Kuykendall Elizabeth Mrs, confr 28 Southside av, h same
 Kuykendall Flossie Miss, clk F W Woolworth Co
 Kuykendall Jas, h 44 View
 Kuykendall Jas W (Hester), driver E W Grove Investment Co, h 110
 Murdock av
 Kuykendall Jno W (Susan), carp, h 84 Swannanoa av W Ashev
 Kuykendall Lee E Miss, clk Woolworth's, h 28 Southside av
 Kuykendall Lewis S, carp, h 24 Ridgeway av W Ashev
 Kuykendall Marion F, h Ridgeway av W Ashev
 Kuykendall Mary Miss, emp Swannanoa Ldy, h 125 Hendersonville rd
 Kuykendall Mitchell W (Mary), carp, h 44 View
 Kuykendall Pearl Miss, h 84 Swannanoa av W Ashev
 Kuykendall Sallie K, wid Jas, h Grace (R D 1)
 Kuykendall Wm A (Bonnie), switchmn Sou Ry, h 25 Ridgeway av W
 Ashev
 Kuykendall Wm H (Elizabeth), carp, h 28 Southside av
 Kuykendall Wm H (Gussie), carp, h 15 Hamilton
 Kuykendall Weaver, emp Ashev Ptg & Eng Co, h 28 Southside av
 Kyles Chas W (Dessie), carp, h 212 Millbrook rd W Ashev
 Kyles Herman B (Agatha), chf clk div frt agt Sou Ry, h 68 Flint
 *Kyles Pearl, cook, h 60 Sycamore
 *Kyles Percy (Helen), lab, h 31 Ocala
 Kyles Wm, cook Oteen, h 53 Sycamore
 Kyriou Peter (Haywood Grill), h 90 Patton av

**ELECTRIC
 FLAT IRONS**

ASHEVILLE POWER & LIGHT COMPANY

Phones: Meter, Sales and Trouble Dept. 879; General Office, 69; Supt's Office, 1400

North Carolina Realty Co.

J. H. GROGG, Sec.-Treas.

78 Patton Ave. Phones: Office 2581; Res. 2981

We Buy, Sell and Exchange All Kinds of

REAL ESTATE ANYWHERE

Asheville, N. C.

LaBarbe Betty Miss, h 155 e Chestnut
 LaBarbe Gertrude Miss, h 155 e Chestnut
 LaBarbe Hugh, v-pres Bankers Trust & Title Ins Co, h 155 e Chestnut
 LaBarbe Margaret A Mrs, h 155 e Chestnut
 LaBarbe Nellie Miss, h 155 e Chestnut
 Lackman Fredk C (Hattie E), asst mngr Swannanoa Ldy, h 109 Hen-
 dersonville rd
 Lacy Clarence H, slsmn Hampton Elec Co, rms Y M C A
 Lacy Donald, h 51 Fulton
 Lacy Harry J, asst mailer Ashev Citizen, h 51 Fulton
 *Lacy Henry, lab, h 9 Velvet
 Lacy J Milton, cabt mkr, h 51 Fulton
 Lacy Pearl Miss, h 51 Fulton
 Lacy Ruby Miss, h 51 Fulton
 Ladd Robt L, music tchr 48 Patton av, bds 66 Asheland av
 Lady Pet Miss, h 156 e Chestnut
 Laferty Blanche H Mrs, propr The Sharon 68 Church, h same

J. A. C. McPHERSON

PLUMBING, STEAM AND HOT WATER HEATING

Slate and Tin Roofing—Galvanized Iron Work—Hot Air Furnaces

73 BROADWAY

PHONE 133

CRAVEN'S DRUG STORE

End West Asheville Car Line

Phone 3091

STOCK AND SERVICE SECOND TO NONE.

**Nichols
Shoe
Co.**

Cash
Shoemakers to
the family

7 N. W.
Pack Sq.

Phone 299

WEBB & COOK ELECTRIC CO.

ELECTRICAL CONTRACTORS
ELEVATOR WORK A SPECIALTY

116 PATTON AVE.
PHONE 4456

318 ASHEVILLE, N. C. (1923) CITY DIRECTORY

Laferty Clarence D (Blanche H), electrical engr, h 68 Church
 Laferty Evelyn Miss, student, h 68 Church
 LaFevers Fredk O (Bessie), tel opr Sou Ry, res Glen Alpine N C
 LaFevers R Conley (Swannie), brkmm Sou Ry, h 302 s French Broad av
 Laffitte Chas (Pearl), h Edgehill av
 Lail Lee, foremn J E Joyner, h W Ashev
 Lail Max H (Tessie), engr Sou Ry, h 299 s French Broad av
 Lail Otis, slsmn, h Burnsville Hill Woodfin (R D 4)
 Laird M Jane, wid Silas, h 21 Edwin pl
 Laird Jessie Miss, h 21 Edwin pl
 Lakey Jno W (Gertrude), cigar mnfr 594 Haywood rd W Ashev, h 20 Galax same
 *Lamar Wm, lab, rms 47 Mountain
 Lamb Claude, carp J E Joyner, h W Ashev
 Lamb Elizabeth Mrs, h 10 Gudger
 Lamb Jno M, car inspr Sou Ry, bds 418 Southside av
 Lamb Kathleen R Miss, clk H Taylor Rogers, h 10 Gudger
 Lamb P Gus, mchst Sou Ry, h 63 Tiernan
 Lamb Thos A, gro 330 Depot, rms 308 same
 Lamb W Clinton (Ethel), emp Sou Ry, h 20 Nelson av
 Lamberson Bertha Mrs, clk Gilmers, h 59 Henrietta
 Lamberson Martha Miss, h 59 Henrietta
 Lambert Geo H Dr, h 16 Cullowhee
 Lambert Nannie Mrs, h 55 North
 *Lampkin Herbert (Leila), porter C A Raysor, h 14 Hildebrand
 Lamprey Mary J F, wid Gilmer, h 50 Houston
 Lamprinakos Jas G (Olympia Candy Kitchen), rms 15 Maxwelton Bldg
 Lamprinakos Pete, clk Olympia Candy Kitchen, rms 15 Maxwelton Bldg
 Lamprinakos Sam, clk Pack Sq Candy Kitchen, rms 15 Maxwelton Bldg
LAMPRIKAKOS WM G (Pack Square Candy Kitchen), rms 15 Maxwelton Bldg
 Lancaster A H, auto mech Stetson Motor & Supply Co, h 73½ Brd'way
 Lancaster Jno E (Eula), h 134 Clinton av W Ashev
 *Lancaster Steven (Rosa), lab Sou Ry, h 12 Blanton
 Lance A Erwin (Bessie), dairymn, h 34 Randolph av W Ashev
 *Lance Alex (Louise), carp, h 58 Ralph
 Lance Alley B (Leona), cabinet mkr Carrier Adjuster Co, res Skyland
 Lance Carroll M, student, h 112 Haywood
 Lance Chas S (Lucille), propr The Kenwood 112 Haywood, h same
 Lance Common, h 85 Greenwood pk W Ashev
 Lance Dilly, emp Ponshurst Greenhouses, h same
 Lance Doris Miss, stengr Excelsior Paint & Paper House, h 112
Haywood
 Lance Ernest B (Nannie), woodwkr McRary & Son, h Petersburg Bilt
 Lance Hattie Miss, bkkpr Citizens Bk, h 194 Woodfin
 Lance Lyman L (Beatrice), carp McRary & Son, h 153 s Liberty
 Lance Marie Miss, h 71 Austin av
 Lance Marie Miss, stengr The Felstone Co, h 72 e Coliege
 Lance Meta Miss, opr Ashev Tel & Tel Co, bds 112 Haywood
 Lance Porter, h 34 Randolph av W Ashev
 Lance Ray, h 85 Greenwood pk W Ashev
 Lance Robt L (Jennie), carp, h 85 Greenwood pk W Ashev
 Lance Roy, clk Harris-Davis Co, h 85 Greenwood pk W Ashev
 Lance Sadie Miss, h 35 Randolph av W Ashev
 Lance Saml B (Matilda), far, h 35 Randolph av W Ashev
 Lance Talmadge S (Maude), lumberman, h 132 Murdock av

ASHEVILLE ICE COMPANY

Wholesale and Retail Dealers in Pure Mount Mitchell Ice

8 SOUTH MARKET STREET

PHONES 72 AND 158

RHINEHEARDT'S PHARMACY

WHERE QUALITY AND SERVICE MEET.
PRESCRIPTIONS A SPECIALTY

End of Car Line, West Asheville

Phones—Day, 1627; Night 1619

ASHEVILLE, N. C. (1923) CITY DIRECTORY

319

*Land Brawley (Margialand), lab, h (r) 59 Black
 *Land Saml, cook, Athens Cafe, h 48 Mountain
 Landers Thos M (Clemmie W), slsmn Beam-Link & Co, h 22 Austin av
 Landon Jno, emp Williams-Brownell P M Co, bds Gaston Park Bilt
 *Landren Ola, dom, h 151 e College
 Landreth Benj P (Nancy), carp, h 47 Howard W Ashev
 Landreth Frank, h 47 Howard W Ashev
 Landreth Ida Miss, opr Ashev Tel & Tel Co, h 47 Howard W Ashev
 Landreth Monroe M (Amalie), mail clk Ashev Times, h 28 Philip
 *Landrum Aaron (Helen), brkrmn Sou Ry, h 196 Livingston
 *Landrum Belle, dom, h 14 Smith
 *Landrum Mary, cook, h (r) 5 Atkins
 Lane Dorothy Miss, nurse Highland Hosp, h same
 Lane Herbert (Ethel), miller Bilt Milling Co
 *Lane Rachel, h 190 Biltmore av
 Lane Russell H (Reba) (Ashev Window Cleaning Co), h 56 e Chestnut
 *Lane Thomasine, h 77 Choctaw
 Lanford Hubert C (Mary), painter, h 145 Biltmore av
 Lanford Melborn, clk Goode's Drug Store, bds 65 Rankin av
 Lanford Styles P (Lucinda), boarding 149½ Biltmore av, h same
LANGE JNO H (Annie) (Western Carolina Auto Co) and propr Langren Hotel, h "Witchwood" East cor Hillside
LANGE JNO H JR, mngr Glen Rock Hotel, h same
 Lange Kathleen Miss, h "Witchwood" East cor Hillside
 Lange Xavier B (Willie), stkkpr Western Caro Auto Co, h 32 Soco
 Lange Xavier B Jr, h 42 Soco
 Langford Bessie Mrs, h 59 Choctaw
 Langford Carl (Pearl), chauff, h 165½ Biltmore av
 Langford Jas L (Lassie), carp, h 59 5th av W Ashev
 Langford Laxton (Era), carp, h 375 Biltmore av
LANGFORD WM E (Ruth), mngr S & W Cafeterias (Inc), h 22 Haywood pl
 Langren Barber Shop (F A Schopp), 10 Broadway
 Langren Cigar & News Stand, Langren Hotel (lobby), C A Sears propr
 Langren Ernest B (Carrie), tailor Logan & Moore, h 19 Fulton
LANGREN HOTEL, Broadway cor College—phone 9172; Thos E McIver mngr, J H Enwright asst mngr
 *Langston Janie, emp Swanna Ldy
 Lankford Cora Miss, h 64 McDowell
 Lankford Jas M, carp, rms 24 w College (3d fl)
 Lankford Mollie Mrs, h 64 McDowell
 Lankford Robt C, emp Hans Rees Sons, h 64 McDowell
 Lankford Silas, painter, h 64 McDowell
 Lanning Albert F, emp Ashev Cone & Mach Co, h 100 McDowell
 Lanning Arnold (Edna), haseball player, h 148 Hendersonville rd
 Lanning Baxter (Ellie), plstr, h 47 5th av W Ashev
 Lanning C Tillman, stone ctr, h 100 McDowell
 Lanning Chas G (Altunnie), police, h 100 McDowell
 Lanning Edna Mrs, clk Bon Marche, h 55 Asheland av
 Lanning Hilliard L, waiter, h 100 McDowell
 Lanning Jerome W (Gertrude), barber, h 187 2d av W Ashev
 Lanning Nellie Miss, checker Mtn City Ldy, bds 50 Broadway
 Lanning Rome W (Gertrude), barber Antiseptic Barber Shop No 3, h 187 2d av W Ashev
 Lanning Thos, student, h 148 Hendersonville rd

ENTERPRISE GARAGE
 Brook St., Biltmore, N. C. Phone 2777
 General Repair Work.—We will repair your car at night if you can't spare it in day time. All work Guaranteed. Ford Parts, Tires, Tubes, Accessories. Gasoline, oil, greases, Etc. Cars called for & delivered

Dixie Poster Advertising Co.
 R. E. WORKMAN, Mngr.
 Outdoor Poster Advertising—A-A Service
 4½ N. Pack Square (3d fl) Phone 2625

MUTUAL LIFE INSURANCE CO. OF NEW YORK

HILL & BIRD, District Managers

"We would not only be glad to show you our Policy but would consider it a privilege to furnish information concerning any Life Insurance contract."

Room 34 Amer. Natl. Bank Bldg.

Phone 2831

Visitors Welcome !!

Asheville Chero-Cola Bottling Co.



Halsey Leavitt

**I
N
S
U
R
A
N
C
E**

Life, Accident, Health and Fire

—LOANS—

39 American Natl. Bank Bldg.

Phone 1236

- Lanning Vernon, bkkpr, h 148 Hendersonville rd
- Lanning Vollie (Fannie), plstr, h 3d av W Ashev
- Lanning Walter E (Maude), clk E C Jarrett, h 92 Michigan av W Ashev
- Lanning Wm H (Martha), carp, h 148 Hendersonville rd
- Lansing Annie C W Miss, tr nurse, h 35 Victoria av
- Lantz Clarence C (Lula M), lbrmn, h 156 Merrimon av
- LaPatra Arthur H (Ethel), carp, h Baker av W Ashev
- LaPatra Ernest G, h 65 Vermont av W Ashev
- LaPatra Mabel A Mrs, h 65 Vermont av W Ashev
- *Largent Jas M (Minnie), lab, h 219 Asheland av
- *Lark Wm (Dovie), lab Sou Ry, h 253 Asheland av
- *"Larkspur Cottage," Albemarle Park
- *Larry Harrison, dom, h 70 Gudger
- *Larry Lloyd, lab h 70 Gudger
- Larsen Beatrice Miss, h 5 Raymoth rd Norwood pk
- Lasater Wm H (Mamie) (Millard & Lasater), sec-treas Patton Ave Corp and Singer Realty Co, h 279 Biltmore av
- Lasater Wm M (Mamie), h (r) 279 Biltmore av
- Lashley Ada Miss, asst Dr J M Underhill, h 61 Westwood pl W Ashev
- Lashley David A (Bessie), h 61 Westwood pl W Ashev
- Lashley Wm H, clk W Ashev Hdw Co, h 61 Westwood pl W Ashev
- Lasley Frances E Miss, tr nurse Highland Hosp, h same
- Laster H Rex, emp Ashev Cot Mills, h 17 Moody av W Ashev
- Laster Jas (Ellen), emp Ashev Cot Mills, h 17 Moody av W Ashev
- Laster W Frank, h 17 Moody av W Ashev
- Latch Harry H (Ethel), carp, h 56 Moody W Ashev
- *Latcher Octavia, maid 26 n Liberty, h same
- *Latham Jas (Eva), lab, h 6 Brick
- LATHROP ALICE A**, wid J P, h 71 Brevard rd W Ashev
- Lathrop Arthur W (Mary), meat mkt 94 Haywood, h 109 Cherry
- Lathrop Clara Miss, cosmetician Mrs Dale's Marinello Shop, h 109 Cherry
- LATHROP EUGENE**, compl House of Directories, h 71 Brevard rd W Ashev
- Lathrop Jos H (Zona), cabt mkr, h 44 Clyde
- LATHROP M LOUISA MISS**, h 71 Brevard rd W Ashev
- Lathrop Russell L, clk A W Lathrop, h 109 Cherry
- Latta Edwd D (Janie), h 6 Holmwood rd
- *Latta Jane, laund, h 60 Clemmons
- *Latta Jennie, furn rms 47 Mountain, h same
- *Latta Thos (Jennie), porter Langren Hotel, h 47 Mountain
- *Lattimer Jas, lab, h 36 Hill
- *Lattimer Jno S (Lizzie), lah, h 104 Hazzard
- *Lattimer Texie, dom, h 36 Hill
- *Lattimore Martha, dom, h 93 Pine
- *Lattimore Thos (Mary), blksmith, h 155 Valley
- Laubach Chas, hds 178 Montford av
- Lauder Raymond M (Ida), mchst hlp Sou Ry, h 10 Gaston
- Lauerhaus Ludwig, h 52 Woolsey av Woolsey (R D 1)
- Laughridge Jno F (Sallie), clk E C Jarrett, h 23 Arlington
- Laughter Balus H (Lula), h 460 Biltmore av
- Laughter Columbus C, gardener Battery Park Hotel, h 460 Biltmore av
- Laughter Donna Miss, asst Dr Lewis Bisch, bds 68 Haywood
- Laughter Gussie Miss, clk Woolworth's, h Riverside dr
- Laughter Horace, emp Natl Casket Co, h R D 4

IDEAL PAINT & VARNISH CO.

Wholesale and Retail Distributors

DeSOTO Paints, Stains, Varnishes

"Save the Surface and You Save All"

422 Haywood Road Phone 1058 W. Asheville, N. C.

EDWARD A. FARLEY

R. L. CHANCE, Manager

Head to Foot Outfitters for Men, Women and Children

(Charge Accounts Solicited)

16 SOUTH PACK SQUARE—PHONE 176

ZIMMERMAN & SMITH

PUBLIC ACCOUNTANTS

PHONE 2697

60½ PATTON AVENUE

ASHEVILLE, N. C. (1923) CITY DIRECTORY

321

Laughter Jesse, clk J H Manley, rms Patton av
 Laughter Jos F (Lela), carp, h 126 Hanover W Asheville
 Laughter Judson F (Eula), figmn Sou Ry, h 14 Fagg
 Laughter Madonna V Miss, asst Dr L E Bisch
 Laughter Margaret Mrs, clk Northup-McDuffie Hardware Co, h 488
 Westwood pl W Asheville
 Laughter Wenton (Florence), emp Natl Casket Co, h R D 4
 Laughter Zeb (Lula), emp Natl Casket Co, h R D 4
 Lavitt Harry, mngr, h 66 Elm
 Lavitt Louis, slsmn, h 66 Elm
 Lavitt Mollie Miss, stengr, h 66 Elm
 Lavitt Pinkus (Leah), mill agt, h 66 Elm
 Lavitt Saml, clk Bane's Dept Store, h 66 Elm
 *Law Abjul, lab Bilt Est, bds Shiloh S Bilt
 Law Building, 55 e College
 Law Frank G, with J H Law, rms 7 Candy Kitchen Bldg
LAW J R REALTY CO (Jesse R Law), 14 Law Bldg—phone 1206
 Law Jesse R (Hester) (J R Law Realty Co), notary, 14 Law Bldg, h 19
 Beverly rd W Asheville
 Law Jno H, china store 21 Haywood, rms 7 Candy Kitchen Bldg
 Law Rosa H Miss, tr nurse, rms 376 Biltmore av
 Lawhorn Drane (Lorena), trav slsmn, h 41 Fulton
 Lawing Saml N (Ella), h 217 Merrimon av
 Lawrence Amos P (Jessie M), trav auditor Sou Ry, h 105 Asheland av
 Lawrence C Floyd (Bessie), h 27 Pisgah av
 Lawrence Edwd (Connie), mech Brown Motor Co, h 237 Waynesville av
 W Asheville
 Lawrence Edith C Miss, h 25 Lawrence pl
 Lawrence Harriett B, wid Thos, h 25 Lawrence pl
 Lawrence Jas (Eskey M), lab, h (r) 58 East
 Lawrence Jas C (Lena), mchst Asheville Sup & Fdy Co, h 237 Waynesville av W Asheville
 Lawrence Jno L, gro 223 Waynesville av W Asheville, h 237 same
 Lawrence Mary A, wid Wm P, h 7 Carolina av Norwood pk
 Lawrie Queen Miss, smstrs, h 55 Victoria av
 Lawson Clara Miss, h 463 Depot
 Lawson Hadley (Vivian), engnr Sou Ry, h 463 Depot
 *Lawson Jas B (Sadie), lab, h S Asheville
 Lawson Jno E (Mollie), flagmn Sou Ry, h 31 Jefferson
 *Lawson Louvina, h 196 Southside av
 Lawson Martha Miss, rms Y W C A
 Lawson Robt, chauf Citizens Tfr Co, h 286 Depot
 Lawson Thelma Miss, h 463 Depot
 Lawter Columbus N (Hanna), carp, h Herron av W Asheville
 Laxton Josephine Miss, clk U S Appalachian Forest Experiment Sta, h
 Howland rd (G P)
 Laxton Kattie Miss, h Howland rd (G P)
 Laxton Mary P Miss, supt Clarence Barker Mem Hosp, h same
 Layne R H Mrs, stengr Amer Natl Bk, h Chestnut st
 Layne Russell H (Ashev Window Cng Co)
 *Lea Jno (Rosa), lab, h Hendersonville rd
 *Leach Amanda, laund, h 142 Livingston
 *Leach Anderson (Janie), driver Asheville Ice Co, h 55 Beech Hill
 Leach Claude E, plmbr, h 305 e College
 Leach Cornelius C (May), gas boy Plemmons Motor Co, h 51 Adams

W. H.**Rymer**
Incorporated**P
I
A
N
O
S**12 Govern-
ment St.
Formerly
Known as
Battery
Park Place

100 Charlotte St.

Phones 924-925

The Charlotte St. Pharmacy, Inc.

"YOUR NEAREST DRUG STORE"

MOALE & MERIWETHER Real Estate and Insurance

Phone 661

CITY AND SUBURBAN PROPERTY Farms and Timber Lands



FOR—DRY CLEANING AND DYEING
 Expert Work—Prompt Service
ASHEVILLE LAUNDRY
 Dry Cleaning Dept. 81 Broadway

322 ASHEVILLE, N. C. (1923) CITY DIRECTORY

Shampooing,
 Manicuring,
 Facial and
 Scalp
 Treatments.
 Marcel and
 Permanent
 Waving.
 Hair Tinting
 Hair Goods.

**MRS.
 DALE'S**

MARI-
 NELLO
 SHOP
 Phone 1671
 36 Haywood
 Street.

Leach Derwood M, slsmn, h 305 e College
 *Leach Ernest (Hattie), lab, h 146 Livingston
 *Leach Fallie, dom, h 142 Livingston
 Leach Geo A (Mary), carp, h 305 e College
 *Leach Lola, dom, h 142 Livingston
LEADER (The), department store 10-12 Patton av—phone 1097, S I
 Blomberg propr

The Leader

ASHEVILLE'S POPULAR PRICE DEPARTMENT
 STORE.

"ON THE AVENUE"

We Deliver Everything Anywhere

PHONE 1097

**Your
 College
 Vance's
 Practical
 Business
 College**

33½
 Patton
 Avenue
 Phone
 3841-J

*Leak Emma, lab, h 23 Hill
 *Leans Simpson, lab, h 235 Flint
 Leapes Angel, cook Royal Cafe, rms 34½ Broadway
 *Leaphart Walter (Amanda), painter, h 35 Campbell
 Leath J Albert, clk Dunham's Music Hse, h 76 Flint
 *Leatherwood Amanda, h 113 Cherry
LEATHERWOOD F CAROLYN MISS, stengr Drs Stevens & Orr, h 138
 Biltmore av—phone 4336
 Leatherwood Roy F (Paulita W), (Carolina Broom Mnfg Co), h 208 s
 French Broad av
 Leatherwood Sadie Miss, stengr Harkins & Van Winkle, h 138 Biltmore
 Leatherwood Winifred D Miss, stengr Susquehanna Furniture Co, h 50
 Vance
LEAVITT HALSEY B (Elizabeth), genl agt Phila Life Ins Co, agt
 North American Accident Ins Co, and Milwaukee Underwriters
 Fire Ins Co 39 Amer Natl Bk Bldg—phone 1236, h 15 Chatham rd
 Woolsey (R D 1) (see side lines)
 Leavitt Shelton (F Hope), h 9 Evergreen la
 *Leazer Jas (Carrie), lab, h 128 Eagle
 Le Compte Emile (May), h 397 Montford av
 Le Compte L Campbell (Asheville Post Card Co), h 192 Rankin av
 *Ledbetter Adeline, laund, h 17 Atkins
 Ledbetter Dock (Mae), inspr Biltmore Dairy, h 30 Clayton
 Ledbetter Elsie Miss, stengr Oteen, h 30 Clayton
 Ledbetter Geo W (Emma) (Ledbetter Motor Co), h 15 Ea.†
 Ledbetter Geo W (Louise M), far, h Fairview rd Bilt
 Ledbetter Grover C (Bertha), carp, h 24 Charles
 Ledbetter Grover C (Katherine) (Asheville Taxi Co), h 231 Haywood
 Ledbetter J Isaac (Bertha), emp W H Westall Co, h 42 View

THE RED BUS LINE, INC.

Operates Busses on Regular Schedule Between
 ASHEVILLE, HENDERSONVILLE, BLACK MOUNTAIN, WAYNESVILLE, N. C.,
 AND GREENVILLE, S. C.—SPECIAL BUSES ANYWHERE.
 Office 65 Biltmore Av.—Phone 3906 Branch, 1 Biltmore Av.—Phone 3686

McRARY & SON

General Mechanics, Bodies, Springs,
Wheels and General Repairs.
Sign Painting.

Firestone

SOLID—TIRES—PNEUMATIC

Ledbetter Leander C, autos for hire 5 n Market, h 77 Washington av
Woolsey

*Ledbetter Martha, h 55 Ridge

Ledbetter Motor Co (Geo W Ledbetter), garage 61 n Lexington av

Ledbetter Sadie Miss, h 30 Clayton

Ledbetter Strail L (Irene), switchman Sou Ry, h Fairview rd Bilt

Ledbetter Theo G, chauff Ashev Taxi Co, h 231 Haywood

Ledbetter Thos (Carnie), switchman Sou Ry, h Fairview rd Bilt

Ledbetter Vera Miss, h 30 Buffalo W Ashev

Ledbetter Zachary T (Martha), far and notary 481 Haywood rd W
Ashev, h same

Ledford Albert W (Gracie), h Gash W Ashev

Ledford Benj (Flora), firemn Natl Casket Co, h Bingham Hghts (RD 4)

Ledford Benj A, emp Natl Casket Co, h 9 Gray

Ledford Bryan, h 40 Magnolia av

Ledford Chas, h 40 Magnolia av

Ledford Clontz, h 40 Magnolia av

Ledford Enoch, watchmn Ashev Cotton Mills, h 139 Craven W Ashev

Ledford Eunie Miss, h 139 Craven W Ashev

Ledford Henry L (Charlotte), far, h 436 Broadway

Ledford Ivory, h 40 Magnolia av

Ledford Jack R, barber Antiseptic Barber Shop No 1, h 100 Central av

Ledford Jesse (Southern Shoe Shop), h 59 Park sq

Ledford Lattie R, chauff Swift & Co, h W Ashev

Ledford Lois Miss, h 16 Nevada W Ashev

Ledford Lonnie S (Sue), emp Merchants Tfr Co, h Toxaway W Ashev

Ledford Manuel H (Nora) (Southern Shoe Shop)

Ledford Mary, wid M M, h 35 Buxton

Ledford Moore, h 16 Nevada W Ashev

Ledford Myriam Mrs, h Burnsville Hill Woodfin (R D 4)

Ledford Naomi, wid J M, clk Palais Royal, h 16 Nevada W Ashev

Ledford Richd, h 263 Westwood av W Ashev

Ledford Talmadge S (Nellie), chauff, h 40 Magnolia av

Ledford W Troy (Rosie), chauff S E Co, h 93 Starnes av

Ledford Willie Mae Miss, nurse French Broad Hospital, h same

Ledwell Geo, h 321 Haywood rd W Ashev

Ledwell Jno, h 321 Haywood rd W Ashev

Ledwell L Kate Mrs, bkkpr Dr H H Briggs, h 321 Haywood rd W Ashev

Ledwell Theo J, driver Ashev Ldry, h 321 Haywood rd W Ashev

*Lee Benj (Niola), brklyr, h 100 s Grove

Lee Benj M (Winnifred), city engr, h 162 Flint

*Lee Beulah, laund, h 11 Weaver

Lee Chas G (Lavinia J) (Lee & Ford) and v-pres Ashev Morris Plan
Co, h 79 Asheland av

Lee Claude F, h 30 Vance

Lee Comer C (Docie), chauff Citizens Lbr Co, h Brookshire rd S Bilt

Lee Ebba Miss, clk Kress' h 21 Victoria av

Lee Elizazheth Miss, h 246 Cumberland av

Lee Emerson D (Dora), driver Citizens Lbr Co, h Bilt Village

LEE GEO E (Lula), genl ins and real est 5 Citizens Bk Bldg—phone
524, h 15 s French Broad av—phone 1280

*Lee Gertrude, dom, h 11 Weaver

Lee Harry L (Nellie), painter, h 147 Poplar

Lee Hattie Miss, clk Brown Book Co, h 374 Biltmore av

*Lee Henry (Julia), janitor Ashev P & L Co, h 11 Weaver

Falk's Music House
High Grade Pianos, Player Pianos, Edison Diamond
Disc Talking Machines, Victrolas and Graphonolas.
76 Patton Avenue.
Phone 206

By Our
Deeds You
Shall
Know Us

**Mc-
Dowell
&
Roberts**

GENERAL
CONTRAC-
TORS

17 Church
Street

Capability,
Integrity
and
Responsi-
bility.

DR. T. C. TUCKER

X-RAY EQUIPMENT

DR. CARRIE TUCKER

DRS. TUCKER & TUCKER

CHIROPRACTORS

321-322 Haywood Bldg.

Phone 3837—Res. 329

Asheville, N. C.

"KNOW US BY THIS SIGN"



78 PATTON AVE.
ASHEVILLE, N. C.

COMPLETE OPTICAL SERVICE
Eyes Examined, Glasses Fitted
DR. S. ROBINSON, Optometrist
Eighth Successful Year in Asheville

324

ASHEVILLE, N. C. (1923) CITY DIRECTORY

INVESTMENTS
BLUE RIDGE REALTY CO.
JAS. E. WHITESIDE & SON
For Quick Action—Phone 406
Room 7 Coxe Bldg.
RENTALS

**Thomas
Hume**

I
N
S
U
R
A
N
C
E

10 Electrical
Building
Phone 3136

- Lee Ida F Mrs, h 53 Walnut
- *Lee Isaiah, lab, h 8 Sorrell
- Lee J Hardy (Sarah), ins 23 Temple ct, h 246 Cumberland av
- *Lee Jno, lab, rms 35 Grail
- Lee Jno M (Edna), fireman Gas Plant, h 297 Westwood av W Ashev
- Lee Jno S (Mattie), h 30 Asheland av
- *Lee Jos (Emma), lab, h 59 Campbell av
- Lee Julia A, wid C E, h 26 Flint
- Lee Kueipng, h (r) Oakland rd
- Lee L H, paper hngr Nash & Dalton, h Poplar
- Lee Lawrence, emp Citizens Lbr Co, h Brookshire rd S Bilt
- Lee Lula Mrs, h 326 Pearson dr
- LEE LYONS L** (Virginia), sec-treas Caro Coal & Ice Co, h 171 Montford av—phone 430
- Lee Maggie Miss, h 13 Gray
- Lee Mary Miss, rms 8 Aston pl
- Lee Mattie P Mrs, artist 30 Asheland av, h same
- *Lee Meta, tchr City Schls
- Lee Neil (Anna B), carrier P O, h 68 Hillside
- Lee Ralph E (Mabel), bkkpr Waddell, Coxe & Co, h 26 Flint
- Lee Reuben F (Lillie), h 30 Vance
- LEE RICHARD C** (Selma) (Merchants Transfer & Coal Co), h Haywood rd Acton N C—phone 6514
- Lee Richard P (Ola), mchst Asheville Sup & Fdy Co, h 68 Woodfin
- Lee Roy B, h 68 Hillside
- *Lee Saml, lab, h 8 Sorrell
- Lee Sarah Miss, rms 8 Aston pl
- Lee Virginia Miss, h 15 s French Broad av
- *Lee Walter S, prin Stephens-Lee Schl, h 167 e College
- *Lee Wells (Amey), lab, h 72 w Chestnut
- *Lee Wiley, h 72 w Chestnut
- Lee Wm D, student, h 68 Hillside
- Lee Wm E, chauf Citizens Lbr Co, h Brookshire rd S Bilt
- Lee Wm I, student, h 79 Asheland av
- Lee & Ford (C G Lee, J F Ford), attys 305-309 Drhumor Bldg
- Leemen Geo K (Frances), trav slsmn McConnell Bros, res Montreat NC
- Leeper Hugh Y Dr, h 63 Hillside
- Leeper Mary Miss, tchr Park Av Schl, h 63 Hillside
- Leftgoff Saml, h 42 Madlson av
- Leftwich Mason F, clk Caro Radio Co, h Hendersonville rd Bilt
- Legal Building, offices 10 s Pack sq
- *Legal Building Barber Shop (Thos McDonald), Legal Bldg (basement)
- Leidenger Mary Miss, h 72 Magnolia av
- Leiper Bartram G (Mary), correspondent Asheville Citizen, h 83 Cumberland av
- Leland Chas W (Margaret), h Hendersonville rd
- *Lemonds Earl (Fannie), porter Pullman Co, h 41 Herman av
- *Lemonds Jno, lab, h 58 Black
- *Lemonds Mary, dom, h 58 Black
- *Lenoa Robt (Florence), lab, h 12 Campbell
- *Lenoir Clarice, dom, h 23 Eloise
- *Lenoir Geo (Marla), presser Mtn City Tlrng Co, h (r) 350 w Haywood
- *Lenoir Hattie, dom, h 27 Buttrick
- *Lenoir Horace (Minnie), lab city, h 114 Valley
- *Lenoir Robt (Florence), lab, h 12 Campbell



DIAMOND GRID BATTERY CO.

G. B. WHITE, Propr.

Official Service Station Philadelphia Diamond Grid
Battery. We Repair all Makes.

16 N. Spruce St.

Phone 3666

"WE ARE PROUD OF OUR WORK"

TIDDY & HALL

JAMES M. HALL, Owner

AUTOMOBILE PAINTING, UPHOLSTERING AND TOP MAKING

Corner Penland & Walnut Streets.

Phone 2904

ASHEVILLE, N. C. (1923) CITY DIRECTORY

325

- *Lenoir Wesley H (Barbara), lab Sou Ry, h 69 Gaston
- *LENOIR WILSON (Mtn City Tailoring Co), h (r) 350 w Haywood
- Lenox Chas W, mech, h 118 Anandale av
- Leonard Caleb (Mary), carp, h 138 s French Broad av
- Leonard Edwd F, engrn Sou Ry, h 41 Victoria av
- *Leonard Geo, lab, h 234 Flint
- *Leonard Herman, lab, h Brooklyn S Bilt
- *Leonard Hugh H (Lola), pantry man Winyah Sana, h 234 Flint
- *Leonard Jno (Mary), chauf Dr W L Dunn, h 17 Eloise
- *Leonard L Jeremiah (Della), lab Bilt Estate, h Brooklyn S Bilt
- Leonard Lalla, wid P H, h 41 Victoria av
- Leonard Milton M (Pearl) (Drs Leonard & Shuford) and ("Strong Maid" Hosiery Co), h Beaver Dam rd (R D I)
- Leonard & Shuford Drs (M M Leonard, E L Shuford Jr), veterinarians 29 w College
- Leonardi Jno H (Rebecca S), gro 155 Biltmore av, h 156 same
- Leones Geo, clk Club Cafe & Candy Kitchen, h Oak st
- Leppert Frank T (Annie), clk Ashev Seed Co, h 264 Haywood
- *Leslie Louise, dom, h 56 Mountain
- Leslie Mary H, wid Alex, h 155 Charlotte
- *Leslie Saphronia, dom, h 56 Mountain
- Lessinger Benj, clk Economy Store, h 59 Vance
- *Lester Clarence D (Lillian), (Gem Cafe), h 22 Davidson
- *Lester Wm M, cook Gem Cafe, rms 22 Davidson
- LETTER SHOP (The) (Miss H C Davis), public stengr and duplicating 52 Amer Natl Bk Bldg—phone 2267 (see p 7)
- Letterman Malone L (Nora), emp Bingham Military Schl, h same
- LeValley Iva, wid Jos J, prac nurse, rms 114 Charlotte
- Leverett Arthur (Gladys), trav slsmn, h 264 Haywood
- Leverett Paul P (Betty), switchmn Sou Ry, h 13 Grove
- Leverett Wm M (Mary), engrn Sou Ry, h 37 Orchard
- Levitch David, student, h 19 Pisgah av
- Levitch Harry, jeweler 29 e College, h 19 Pisgah av
- LEVITCH JULIUS (The Harkins Co), h 19 Pisgah av

Thos. J. Harkins Florence C. Martin Julius Levitch

The Harkins Co.

JULIUS LEVITCH, Mgr.

INSURANCE—BONDING

413-415 Legal Bldg.

Telephone 1015

- Levitch Lewis, trav-slsmn, h 19 Pisgah av
- Levitch Teresa Miss, h 19 Pisgah av
- Levitt Morris (Annette), dry gds and shoes 3 Biltmore av, h 48 Austin

Gas Ranges

ASHEVILLE POWER & LIGHT COMPANY

Phones: Meter, Sales and Trouble Dept. 879; General Office, 69; Supt.'s Office 1400

FINLEY'S DRUG STORE

ALWAYS BUSY BUT AT YOUR SERVICE

Nunnally's Candies. Nyal Remedies. Eastman Kodaks and Supplies
PHONES 3200 and 3201 402 DEPOT ST.

FORM 15

ASHEVILLE CONSTRUCTION CO.

GENERAL CONTRACTORS

Merchants' Freight Hauling, Heavy Hauling, Dirt Moving, Furniture Moving
Cement, Sand and Stone Prompt Service

Phones: Office 223, Depot 645, Quarry 1087

Office, 20 North Pack Square

326

ASHEVILLE, N. C. (1923) CITY DIRECTORY

B. FRANK GUDGER & CO.
REAL ESTATE AND INSURANCE

Phone 228
32-33 Electrical Bldg.
(Opposite Patton Avenue Entrance to Postoffice)

Levitt Ruth Miss, h 48 Austin av

*Levy Levi (Lula), cook Oteen, h 109 Valley

Lewcllyn Ernest (Anna), window dresser, h 46 Charlotte

*Lewis Alfred (Flora), lab, h 177 Greenlee av

*Lewis Alice, dom, h 128 Eagle

Lewis Annie V Mrs, h Baker av W Ashev

LEWIS ARDEN V, mngr Lewis Vulcanizing Co, h Baker av W Ashev

Lewis Carey V, auto tires 17 Biltmore av (basement), h 6 Charlotte

Lewis Edgar G (Irene), flagmn Sou Ry, h 63 Brownwood av W Ashev

Lewis Hazel A Miss, h Baker av W Ashev

*Lewis Jno (Bertha), lab, h 46 Ralph

Lewis J Loss (Lucinda), carp, h Burnsville Hill Woodfin (R D 4)

Lewis Leon G (Madalyne), (S T Lewis & Co), h 15 Louisiana W Ashev

LEWIS LETTER SHOP (The) (Mrs M C Lewis), complete multigraph
and stenographic service 8 Temple ct—phone 1668 (see p 20)

*Lewis Lillie, h 60 Clemmons

*Lewis Lucy, dom, h (r) 333 Merrimon av

LEWIS MARGARET M MISS, propr The Powder Puff, h 47 e College—
phone 3767

LEWIS MAYMER C MRS (The Lewis Letter Shop), h 179 Logan av
W Ashev

Lewis Oscar (Olive), emp C W P Co, h Burnsville Hill Woodfin (R D 4)

LEWIS ROBT J (Agnes E) (Robt J Lewis Funeral Home), h 97 e Col-
lege—phones 62-683

LEWIS ROBT J FUNERAL HOME (Robt J Lewis), funeral directors
and embalmers, lady assistant, auto ambulance service 97 e College
—phone 62-683 (see top lines)

LEWIS RODMAN E (Minnie) (Austin-Vesey Co), h 6 Charlotte—
phone 958

*Lewis Ruth, h 95 Hill

Lewis Ruth Mrs, clk L M Cadison, h 16 Arlington

Lewis S T (S T Lewis & Co), res Visalia N C

Lewis S T & Co (S T and L G Lewis), gros 499 Haywood rd W Ashev

LEWIS VULCANIZING CO automobile tire repairing and retreading,
vulcanizing and accessories, Miller Geared to the road tires and
tubes 528 Haywood rd W Ashev—phone 1276, Arden V Lewis
mngr (see p 24)

Lewis Walter D, embalmer Robt J Lewis Funeral Home, h 97 e College

LEXINGTON MARKET CO (Z V Knott), wholesale produce and eggs
41 n Lexington av—phone 3341

Liberty Realty Co, 312-13-14 Haywood Bldg, S Sternberg pres, J A Sin-
clair v-pres, D L Meriwether sec-treas

Library Building, 4 s Pack sq

Lichtenfels Gustave (Edna) (S Sternberg & Co), h 39 Courtland av

Lichtenstein Louis H, clk L M Cadison, h 24 Arlington

Liddell Ernest C, h 33 Hollywood

Liddell Sallie C Miss, h 33 Hollywood

Life & Casualty Ins Co of Tenn, 55-56-57 Amer Natl Bk Bldg, Harry
De Borde supt

Life Insurance Co of Va, 3-5 Maxwell Bldg, W R Murray supt

Liggon Robt E (Ida J), mattress mkr, h 62 Asheland av

Light "O" Adv Co (The), 45 Amer Natl Bk Bldg, E P Brownell Jr
pres, V M Costill sec-treas

Lightner Homer G (Lillian), phys Oteen, h 66 Henrietta

Lightsey Carolyn Miss, tr nurse, 136 Furman av, h same

Asheville Plumbing & Heating Co.

A. J. HUVARD, Erecting Engineer
CONTRACTORS AND ENGINEERS
Phone 2637
32 N. Lexington Av.
Asheville, N. C.

Mountain City Laundry

PHONES 426 AND 427

THE NATIONAL BANK OF COMMERCE

With Modern Methods and Complete Facilities Invites Your Business

CAPITAL AND SURPLUS \$125,000.00

ELEVEN CHURCH STREET

PHONE 462

ASHEVILLE, N. C. (1923) CITY DIRECTORY

327

WALTER DERMITT, CONTRACTOR AND BUILDER

27 PATTON AVE. JOBBING AND REMODELING PHONE 1331

Lightsey Jno L (Marguerite), clk The Leader, h 124 Cherry
 Ligon Geo H (Daisy), trav slsmn, h 421 Biltmore av
 Liles Jane Mrs, h 525½ w Haywood
 Lilly A W, musician Imperial Theatre
 Lilly D M (Bessie), painter Teubner-Palmer Paint & Chem Co, h 260 Haywood
 Lilly Fredk, musician Majestic Theatre, bds 66 Asheland av
 *Lincoln Jos P (Emma), concrete blocks Craven W Ashev, h 114 Hazel Mill rd W Ashev

LINDER JNO E (Clara), spl agent Sou Life & Trust Co and real estate
 510 Legal Bldg—phone 87, h 157 Merrimon av—phone 569

*Lindsay Adolphus (Lillie B), butler, h 78 Wallack av
 *Lindsay Chas (Amanda), lab Adolph Black, h 46 Ralph
 Lindsay Edwd J (Mirabel), h 5 Montford pl
 Lindsay Flora M Miss, stengr Caro Mchnry Co, bds 44 Clayton
 Lindsay J E, watchman Hans Rees' Sons
 Lindsay Jesse, shoe repr, h 59 Park sq
 Lindsay Lily Miss, h 59 Park sq
 Lindsay M J Mrs, musician Imperial Theatre
 Lindsay Martha Mrs, mill wkr, h 59 Park sq
 Lindsay Roy D (Sarah), h 488 w Haywood
 Lindsay Thos H, h 57 East
 Lindsay Tom A, slsmn Plemmons Motor Co, h Blake st
 Lindsay Wm F, far, h Haw Creek (R D 2)
 *Lindsey Archie L (Lizzie, lab, h 38 Hazzard
 *Lindsey B, porter Pullman Co, h 54 Gaston
 Lindsey Frank M (Eva), supt City Water Dept
 Lindsey Geo W (Roma F), clk Railway Employes Store, h 129 3d av W Ashev
 Lindsey Jno H, tinner T P Johnson & Co, res Weaverville car line
 Lindsey Loyd P, glass signs 59 Haywood, h 30 Montford av
 *Lindsey Mary, h 54 Gaston
 Lindsey Ralph B (Helen), service mngr Ashev-Overland-Knight, h 103 Anandale av
 *Lindsey Robt (Lois), lab, h 20 Gudger
 Lindsey Theo F, driver Railway Employes Store, h 129 3d av W Ashev
 Lindsey Thos A (Parelle), slsmn, h 15 Blake
 *Lindsey Zena M, dom, h 84 Hill
 Linebaugh Sarah T Miss, h Chunn's Cove (R D 2)
 Lineberger Mary L Mrs, grad nurse 32 College Park pl, h same
 Lineberry Adam J (Addie), emp W M Jones, h Tremont pk W Ashev
 Lineberry Carl, h Tremont pk W Ashev
 Lineberry Clementine, wid Jas, h Tremont pk W Ashev
 Lineberry Jas O (Mary L), cabinet mkr C W P Co, h 32 Girdwood
 Lineberry Louis, h Tremont pk W Ashev
 Lines Fred N (Lennie), lather, h Gash W Ashev
 Lingerfeldt Elise Miss, student, h 41 Spring
 Lingerfeldt Jno L (Allce), watch mkr 32 Broadway, h 229 Rankin av
 Lingerfeldt Ossie Miss, h 73 Atkinson
 Lingle Annie Miss, h 33 Victoria rd
 Lingle Kathleen Miss, h 33 Victoria rd
 Lingle Lillie B, wid Plnk, h 33 Victoria rd

ENTERPRISE GARAGE
 Brook St., Biltmore, N. C.
 General Repair Work.—We will repair your car at night if you can't spare it in day time. All work Guaranteed. Ford Parts, Tires, Tubes, Accessories. Gasoline, oil, greases, Etc. Cars called for & delivered.
 Phone 2777

L. F. GOOLEY, Proprietor
CHAMPION SHOE HOSPITAL
 REPAIRERS OF SHOES OF ALL KINDS
 No. 6 Government St.
 Asheville, N. C.
 Phone 600

CAROLINA MACHINERY CO.
 —US when you want machinery work of any kind

Founders, Machinists and Jobbers of Mill and Tannery Supplies. When in the Market for Heavy Castings such as Columns or Building Plates.

GET OUR PRICES.

Phones: Office 590

Shops 2517

TEUBNER-PALMER PAINT & CHEMICAL CO.

Distributors for du Pont, Pratt & Lambert, Wholesale and Retail Paints,
Varnishes and Brushes.

Broadway and Walnut Sts.

Phone 3581

J. R. Patter- son & Son

General
Insurance

1½ Bilt-
more Ave.
Phone 570

SOUTHERN LIFE & TRUST CO. OF GREENSBORO, N. C.

"The Largest Service to The Largest Number"
Complete Protection: Life, Disability, Double Acci-
dent Indemnity, Accident and Health Insurance.
Asheville Office, 510 Legal Bldg.

J. H. MORRIS
J. E. LINDER W. P. MORRIS

328

ASHEVILLE, N. C. (1923) CITY DIRECTORY

- Lingle Louise, wid H A, h 53 Panola
Linhart Elanor, wid Saml, h 184 Haywood
*Link Florence, h 103 Clingman av
Link Frank L, slsmn Ashev Potato Chip Co, h 164 s Liberty
LINK J F (Beam-Link & Co), h 112 Arlington
Link Jno V (Lizzie V) (Asheville Potato Chip Co), h 164 s Liberty
Link Robt L (Asheville Potato Chip Co), h 164 s Liberty
*Link Saml, lab, h 103 Clingman av
*Link Strouder, trucker Sou Ry, h 103 Clingman av
*Linley Saml, lab, h 80 Poplar
Linn Louis A (Anna), tailor J S Kreinus, h 51 e College
*Linney Catherine, laund, h 80 Poplar
Linney F A, dist atty U S Dist Ct, res Charlotte N C
*Linney Jno (Odessia), carp, h 8 Brick
*Linney Lula, laund, h 80 Poplar
*Linney Wm (Lula), driver Citizens Coal & Tfr Co, h 159 Valley
*Linton Emerald, h 97 Hill
Lipe Dean A (Susie), painter D K Lipe, h Hendersonville rd
Lipe Dudley K (Catherine), painter, h Warren av S Bilt
Lipe Edwin J (Malissa), switchmn Sou Ry, h Wells W Ashev
Lipe Fredk (Hattie), emp Sou Ry, h Biltmore Park S Bilt
Lipe Geo (Annie), emp Ashev Cot Mill, h 69 Craven W Ashev
Lipe Gilbert, student, h S Bilt
Lipe Jas, painter B C Carpenter
Lipe Jas F, mech Tolley's Radiator Shop, h Biltmore Pk S Bilt
Lipe Jas C (Monnie), firemn Sou Ry, h 66 Adams
Lipe Jno F (Roenah), carp h Biltmore pk S Bilt
Lipe Kate Miss, clk Palais Royal, h 3 Reed S Bilt
Lipe Lucius A, painter, h 3 Reed S Bilt
Lipe Nancy S A, wid J C, boarding 7 All Souls Crescent Bilt, h same
Lipe Nellie R Miss, wood wkr, bds 7 All Souls Crescent Bilt
Lipe R Bruce (Deana), painter, h 3 Reed S Bilt
Lipe Rufus P (Lucile), engr Sou Ry, h 11 Spring
Lipe Thos L (Laura), clk Powell Gro Co, h Hendersonville rd Bilt
LIPINSKY MORRIS (Rae), genl mngr Bon Marche, h 211 Montford av
—phone 2776
LIPINSKY S WHITLOCK (Helen), supt Bon Marche, h Forrest Hill—
phone 378
LIPINSKY SOLOMON, (Eva) propr Bon Marche and v-pres Ashev
Morris Plan Co, h 156 Cumberland av—phone 465
*Lipscomb Columbus C (Annie), ins agt, h 78 Hill
*Lipscomb Dewey (Mamie), presser James Counts, h 180 Livingston
*Lipscomb Edwd H (Ola), porter Bon Marche, h 380 e College
Lipscomb Ward M, tinner W H Arthur Co, h 63 East
*Lipsey A W, porter Pullman Co, h 60 s Spruce
Lisenbee Wm F (Mae), jeweler, h 24 Richland av W Ashev
*Lister Geo, lab, h 10 Gudger
Litaker Wm L (Lee), engr Sou Ry, h 37 Galax av W Ashev
Litterst G Harry (Marjorie), h Howland rd (G P)
Little Edwd C, slsmn Forbes & Co
*Little Fredk, lab Ashev Sup & Fdry Co
*Little Hattie, h 222 Flint
*Little Jas, porter, h 20 Clemmons
*Little Janie M, laund, h 99 s Market
*Little Mary, dom, h 22 Eloise

THE BATTERY PARK BANK

ASHEVILLE, N. C.

CITY, COUNTY AND STATE DEPOSITORY

Capital \$100,000.00

Surplus and Profits \$175,000.00

Keener Transfer & Auto Service

J. F. KEENER, Owner

Prompt Baggage Delivery—First Class Auto Service—Furniture Moving

Office Opp. Sou. Ry. Station Asheville, N. C. Phones 1405, 1415 Glen Rock Box 544

ASHEVILLE, N. C. (1923) CITY DIRECTORY

329

Little Mission Baptist Church, Broadway cor Catawba
 *Little Perry Lee, dom 273 Pearson dr, h same
 Little Ralph A (Mildred), dentist 11-11 Medical Bldg, h 91 Elizabeth
 *Little Rutherford (Lula), janitor, h 318 Asheland av
 Littleford Frank, lumber e Biltmore, h Hendersonville rd Bilt
LITTLEGREEN SAML J (Myra), mngr Grove Park Inn, h 14 Orange
 *Littlejohn Cora, h 35 Ridge
 *Littlejohn Eva, dom, h 40 Mountain
 *Littlejohn Frank (Fannie), slsmn, h 23 Hill
 *Littlejohn Fredk (Bessie), lab, h Shiloh S Bilt
 *Littlejohn Geneva, dom, h 8 Gudger
 *Littlejohn Hamp (Maggie), h 40 Mountain
 *Littlejohn Henry (Emma), lab, h 104 Pine Grove av
 *Littlejohn J Belton, waiter Grove Park Inn, res Spartanburg S C
 *Littlejohn Josephine, cook, h 113 Cherry
 *Littlejohn Louise, laund, h 44 Short McDowell
 *Littlejohn Martin, emp Bilt Estate, bds Shiloh S Bilt
 *Littlejohn Rosebelt, boot blk Ashev Shoe Shine & Hat Clng Parlor, h 49 Sycamore
 *Littlejohn Saml (Myrtle), del boy Goode's Drug Store, h 118½ Church
 Littman S, patent medicine dlr, h 15 Arlington
 Littrel Pressley (Cornelia), h 182 Biltmore av
 Livengood Benj H (Vinnie), hlksmith Sou Ry, h 22 Jefferson dr
 *Livingston Anna, dom, h 84 Hill
 Livingston Della, wid Abe, h 317 Biltmore av
 Livingston Hattie Miss, h Park av Woolsey (R D 1)
 Livingston Laura E, wid J S, h 15 Baker av W Ashev
 *Livingstone Street School, Livingston cor Gaston, Rachel Battle prin
 *Lizzette Marion, lab, h 209 Clingman av
 Lloyd Rachael Miss, nurse Ashev Miss Hosp, h 17 Charlotte
 Lochridge Thos J (Dora J), emp Gulf Refining Co, h w Chapel rd S Bilt
 *Lockhart Marcus J (Daisy), lab, h 7 Jason
 Lockman Fred C (Hattie E), clk Swannanoa Ldy, h 109 Biltmore rd Bilt
 Lockman J N, tinner W H Arthur
 *Lockman Jno W (Ophelia), gro 130 Livingston, h 60 Black
 Lockwood Frank H (Joy D), h 29 Edgemont rd (G P)
 Lockwood Jennie Miss, nurse Clarence Barker Mem Hosp, h 16 All Souls Crescent Bilt
 *Loder Reginald H, sec-treas-mngr Wilson Undertaking Co, h 202 Biltmore av
 Loeffler Kathryn Miss, student, h 60 Coleman av
 Loeffler Margaret Miss, student, h 60 Coleman av
LOEFFLER WM C (Agnes), sec-supt Biltmore Lbr & Mnfg Co, h 60 Coleman av
 Loftain Blanche E Miss, music tchr 133 Maxwellton Bldg, h 291 Haywood
 Loftain Susan E Miss, h 291 Haywood
 Loftain Thos J (Caroline S), painter, h 291 Haywood
 "Log Bungalow" 223 Hillside
 *Logan Alice M, laund, h 25 Dorchester W Ashev
 *Logan Anna, cook, h Shiloh S Bilt
 *Logan Annie, laund, h Shiloh S Bilt
 Logan Annie L Miss, h 124 Logan av W Ashev

INSURE
Your
Salary
With Us.

NEVER
Carry
Your Own
Risk

SAFETY
Is the
Best
Policy

UNLESS
You Are
a Capi-
talist.

REST Easy
If You
Have

AN
Accident
We Will

NOT Keep
You
Waiting to

COLLECT
Your
Claim

EVERY
Claim
Promptly
Paid.

**Imperial
Life
Insurance
Company**

Home Office
Asheville,
N. C.
Phone 495

MOALE & MERIWETHER Real Estate and Insurance
 Phone 661
 GENERAL AGENTS UNITED STATES FIDELITY AND GUARANTY CO.

ROBT. J. LEWIS FUNERAL HOME FUNERAL DIRECTORS
AND EMBALMERS
Lady Assistant--Auto Ambulance Service 97 E. College Street Phones 62-683

330 ASHEVILLE, N. C. (1923) CITY DIRECTORY

Plumbing and Heating

For Quick Service Call

J. R. RICH CO.

21 BROADWAY

PHONE 364

League's Drug Store

PROFESSIONAL DRUGGISTS

Phone 260

33 Patton Ave.

- *Logan Belle, h (r) 58 Louie
- Logan Carl (Josie), real estate, h 124 Logan av W Ashev
- *Logan Columbus (Jennie), lab, h Brooklyn S Bilt
- *Logan Conley, driver, h 82 Ralph
- *Logan Eliza, h 2 Scott
- *Logan Ezekiel (Nora), chauf Bilt Est, h Shiloh S Bilt
- *Logan Flora, h 31 Herman av
- *Logan Fred, lab, b 27 Margaret
- *Logan Geo, lab, h (r) 58 Louie
- Logan Grace Miss, h 124 Logan av W Ashev
- Logan Harry, h 124 Logan av W Ashev
- *Logan Hazel, maid S & W Cafeteria, h (r) 58 Pine
- *Logan Hewett (Ella), lab, h 54 Davidson
- Logan Irene Miss, h 124 Logan av W Ashev
- Logan Jas R, h 211 Patton av
- *Logan Jno, lab, h 25 Dorchester W Ashev
- *Logan Jos (Nannie), lab, h 39 Ocala
- *Logan Julia, laund, h 5 Short Pine
- *Logan Lee, far, h Brooklyn S Bilt
- *Logan Lillie, laund, h Brooklyn S Bilt
- *Logan Madeline, laund, h Shiloh S Bilt
- Logan Marie Miss, nurse Meriwether Hosp, h same
- *Logan Mary, laund, h 27 Margaret

BEAM-LINK & CO.

Real Estate, Loans and General Insurance

331½ Patton Ave.

Phones 3241-1990

- *Logan Mary, laund, h 22 Gibbons
- Logan Mary K Miss, h 124 Logan av W Ashev
- *Logan May, h 27 Courtland
- *Logan Mellie, dom, h 82 Logan
- LOGAN MOTOR CO**, Studebaker distributors, accessories, supplies and general repairing, sales and service stations 251-253 Biltmore av—phone 4213, N W Dendy mngr (see opp)
- Logan Myrtle L Miss, h 124 Logan av W Ashev
- *Logan Pink, lab, h 2 Scott
- *Logan Reginald, lab, h (r) 58 Louie
- *Logan Robt (Alberture), porter The Inland Press, h 167 e College
- Logan Rosa A, wid W E, h 124 Logan av W Ashev
- *Logan Saml, porter, h 82 Ralph
- Logan Saml T (Cora) (Logan & Moore) and propr Star Theatre, h 120 Woodfin
- *Logan Thos (Sallie), lab, h 55 Lincoln av
- *Logan Wm (Beatrice), lab Sou Ry, h 442 s French Broad av
- Logan Willie May Miss, stengr-cashr Sawyer Gro Co, rms Y W C A
- Logan & Moore (S T Logan, F H Moore), tailors 6 n Pack sq
- Loid Anthony, h 267 Flint
- Loid Wm H (Helen), architect, h 267 Flint
- Loins Chas, h 75 Herron av W Ashev
- *Lomax Chas (Maggie), janitor Central Bk & Tr Co, h 200 Biltmore av
- *Lomax Janie, cook, h 124 Church
- Lomnac Annie Mrs, h 286 Depot

Cecil's Business College

3rd Floor New Sondley Bldg.

Bookkeeping, Shorthand, Type-writing and all Allied Subjects.

R. T. CECIL, A. B.

Pres.-Genl. Mngr.

Phone 1100

Logan Motor Company

N. W. DENDY, Mngr.



STUDEBAKER DISTRIBUTORS

Sales Room and Service Station

251-253 Biltmore Ave.

Phone 4213

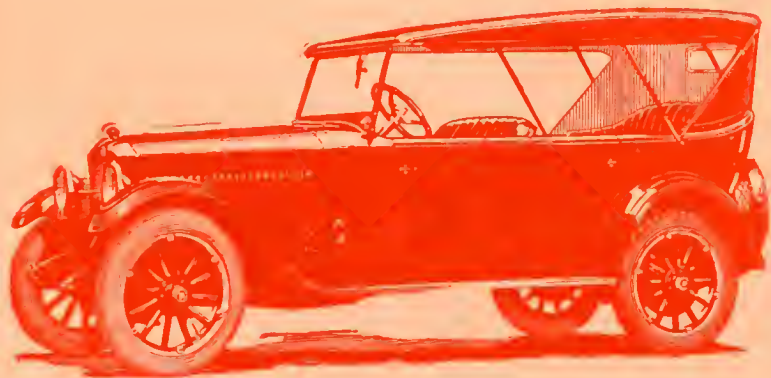

"OURS IS A FRIENDLY PLACE—DROP IN
AND SEE US"



CAROLINA **Coal** & ICE CO. Phone 130

50 PATTON AVENUE

"M & W" INDIAN

Prompt Delivery Weights Accurate

ASHEVILLE, N. C. (1923) CITY DIRECTORY 331

Lominac Bertha, wid C N, h 56 Pearson dr
 Lominac Harry, electrn Ward Elec Co, h Asheville Route 1
 Lominac Mary Miss, h 56 Pearson dr
 London Carrie Miss, h 122 Woodward av Norwood pk
 London Gertrude Miss, clk Quality Bakery, h 404 Haywood rd W Asheville
 London Inder, wid Jno, h 122 Woodward av Norwood pk
 London Ruby Miss, h 328 Haywood rd W Asheville
 London Shop (The) (F M Brimmer), art goods, 17 Haywood
 Long Alfred A (Jessie), lbr inspr E L Gaston, h Gaston Park Bilt
 Long C Reagan (Mary), mech Armour & Co, h 15 Waynesville av W Asheville
 Long Clyde S (Allie), collr Asheville P & L Co, h Hazel Mill rd W Asheville
 Long Eunice Miss, asst sec Y W C A, rms same
 Long Irving C, v-pres Asheville Cotton Mills, res Greensboro N C
 *Long Monroe C (Mollie), lab, h 186 Fayetteville W Asheville
 Long Moses D (Carrie C), sec-treas Asheville Cotton Mills, h 50 Park av
 *Long Nathan, lab, h 186 Fayetteville W Asheville
 *Long Nathan, h 82 Pine
 *Long Noah (Rilla), lab, h 108 Pine Grove av
 *Long Rosa, laund, h 74 Sycamore
 Long Roy C (Bessie), phys 2½ n Pack sq, h Merrimon av (R D 1)
 Long Rufus V (Ollie), h 91 Craven W Asheville
 *Long Thos (Hattie), lab, h 19 Ocala

CLEMENTS & CHAMBERS
 Exclusive Agents for Edwin Clapp & Son Shoes for Men and J. & T. Cousins Shoes for Ladies.
 47 PATTON AVE.
 PHONE 602

If you get ditched or wrecked call our Wrecker the

"Ball o' Fire"

CAZEL AUTO SERVICE COMPANY

Phones—Bus. 358, Night 674, Sundays 2159 111 Broadway

Long Wm D, cashr Citizens Lbr Co, bds 3 Angle Bilt
 *Longshore Ernest (Louise), lab, h 169 Beaumont
 Lonsford Anna Miss, h 11 Green
 Lonsford Daisy Miss, h 11 Green
 Lonsford Ella Mrs, h 11 Green
 Lonsford Grady, h 54 East
 Lonsford Nannie Miss, h 11 Green
 Lonsford R Flatus (Bettie), lab, h 54 East
 Lonsford Theodore, h 11 Green
 Look F Lula, wid Roscoe, h 134½ Biltmore av
 Lord Anthony, draftsman C E Waddell, h 267 Flint
 Lord Althalia Miss, tr nurse, h 63 Clayton
 *Lord Eliza, cook, Plaza Cafe & Tea Room, h 140 Pine
 Lord Ella Mrs, nurse, h 40 Arlington
 Lord Ellen Mrs, h 14 Silver
 Lord Henry, h The Manor
 *Lord Moses (Eliza), emp Plaza Cafe & Tea Room, h 140 Pine
 Lord Roberta Miss, h 63 Clayton
 Lord Wm H (Helen), architect 17½ Church, h 267 Flint
 Lorick Jas M (Alice M) (Lorick Real Estate Co), notary and mangr, Commercial Bldg ofc, 8 same, h 35 Arlington
 Lorick Mary Miss, tchr Park Av Schl, h 35 Arlington
LORICK REAL ESTATE CO (Jas M Lorick), real est and ins, 8 Commerce Bldg—phone 1346
 Lotspeich Oren Mrs, h 260 Merrimon av

Hill's

THE WHITE MARKET

Phones 3561-3562

City Market

Country Sausage

If you want the plain, unvarnished FACTS about this city and section, read

THE ASHEVILLE ADVOCATE

No interests to protect; no political party to defend

Endorsed by The Central Labor Union and all Affiliated Crafts

T. P. JOHNSON & COMPANY

SHEET METAL WORKERS

All Kinds of Roofing, Guttering and Conductor Work—Metal Ceiling, Skylights and Galvanized Iron Cornices

Office and Shop, 157 Biltmore Avenue

Phone 325

332

ASHEVILLE, N. C. (1923) CITY DIRECTORY

RASHID'S CREDIT SHOP

L. J. RASHID, Prop.

Ready-to-Wear Garments for Ladies and Gentlemen

32 PATTON AVE.—2D FLOOR Asheville, N. C.

Conover, Cable, Kingsbury and Wellington Pianos,
Carola and Euphonia Inner Players

THE EUPHONIA REPRODUCING INNER-PLAYER
Factors for MASON & HAMLIN Pianos

CABLE PIANO CO.

15 BROADWAY ASHEVILLE, N. C.

- Lotspeich Wm, h 260 Merrimon av
 *Lott Edwd, bellman Grove Park Inn, rms 19 Furman av
 Lotus Sarah, cook, h 76 Eagle
LOUGHRAN FRANK (Sarah A), owner and propr Swannanoa-Berkeley Hotel and v-pres Beaumont Furn Co, h 165 Broadway—phone 1493
 Loughran Madeleine Miss, h 165 Broadway
LOUGHRAN RICHD B, pres Beaumont Furn Co, h 165 Broadway—phone 1493
 Louisiana (The), bdng 20 Patton av, Mrs D O Ray propr
LOUNSBERRY REN MISS, asst supt French Broad Hospital, h same and Pensacola Fla
 Louthian Andrew H (Minnie), lino opr Advocate Pub Co, h 21 Monroe pl
 *Love Addie, dom, h 42 Hazzard
 *Love Ella, laund, h 498 s French Broad av
 *Love Gertrude, h 135 Buffalo W Asheville
 *Love Henry, lab, h 88 Clingman av
 Love Horace L, mech Square Deal Garage, rms 165½ Biltmore av
 Love H N, clk Amer Natl Bk, h Weaverville rd
 *Love Lockwood, lab, h 183 Greenlee av
 Love Lois Miss, tchr Ashev High Schl
 *Love Melvin (Annie), lab, h 19 Mountain
 Love Pearson (Julia), far, h Haw Creek (R D 2)
 *Love Robt (Blanche), carp, h 11 Max
 *Love Sarah, laund, h 83 Hazzard
 *Love Wm, driver J L Smathers & Sons, h 74 Eagle
 Lovelace Harvey L, mngr Underwood Typewriter Co, rms Y M C A
 Lovell Geo A (Elizabeth), h 11 Brevard rd W Asheville
 Lovell Ruby Miss, h 11 Brevard rd W Asheville
 *Lovell Walter R Rev, tchr Stephens-LeeSHRDLUUUCMFeCMFYF
 *Lovell Walter R Rev (Minnie), tchr Stephens-Lee Schl, h 59 w Chestnut
 Lovett Jno W (Lena M), emp Ashev Cot Mills, h 55 Roberts
 Lovett Louise Mrs, h 31 North View
 Lovin Nagelia Miss, clk Kress' h 52 Hillside
 Lovin Jno H, embalmer Hare & Reynolds, rms 39 Haywood
 Low Caroline Miss, stengr Imperial Life Ins Co, h 137½ Chestnut
LOW J GORHAM (Frances), official service station Exide Batteries, Delco, Klaxon, Remy and Splitdorf, all makes hatteries and ignition units repaired, 62 Biltmore av—phone 3931, h 39½ n French Broad av—phone 4379 (see back cover)
 Low Jas F, condr Sou Ry, h 20 Palmer
 Low Jno, baker Quality Bakery, h 52 Woodfin
 Low Rosa Miss, h 157 Flint
 Low Wm V (Annie V), engr Sou Ry, h 157 Flint
 Lowe Alva H (Bess), music tchr, h 81 Chestnut
 Lowe C Spurgeon (Irene), with Lexington Market Co, h 24 Woodlawn
 Lowe Chas H, h 428½ Depot
 *Lowe Conrad (Mattie), lab, h Shiloh S Bilt
 Lowe Curtis (Mamie), stm ftr, h 42 Roberts
 Lowe Geo H (Gertrude), engr Sou Ry, h 390 s French Broad av
 Lowe Harry A (Margaret), switchmn Sou Ry, h 369 Southside av
 Lowe J Frank (Josie), tel opr Sou Ry, h 428½ Depot
 Lowe Katie Mrs, h 407 Southside av
 Lowe Mark L (Tennie), clk Danl Butler, h 13 Buxton

NOTARY PUBLIC

Office Phone 91—Residence Phone 1174

S. D. HALL & SON

REAL ESTATE BROKERS

S. D. HALL, HUGH C. HALL

64 Patton Ave.

Asheville, N. C.

WEST ASHEVILLE PHARMACY

GEO. A. SHIEDER, Propr..

PRESCRIPTIONS CAREFULLY COMPOUNDED

Headquarters for School Books and Supplies

418 Haywood Road (Next Door to P. O.)—Phone 2316

WEST ASHEVILLE

ASHEVILLE, N. C. (1923) CITY DIRECTORY

333

Lowe Maye Miss, supt of nurses Appalachian Hall, rms same
Low Montez Mrs, clk Lowenbein-Rutenberg Co, h 173½ Patton av
Lowe Oliver (Etta), boarding 428½-430 Depot, h same
Lowe Oscar C (Knox), brkmn Sou Ry, h 8 Charles
Lowe Pansy B Miss, h 428½ Depot
Lowenbein Julius, sec-treas Lowenbein-Rutenberg Co, rms 21 Candy Kitchen Bldg
Lowenbein-Rutenberg Co (Inc), ladies ready-to-wear and shoes 45 Patton av, Chas H Rutenberg pres, Julius Lowenbein sec-treas
Lowenthal Henry, jeweler J E Carpenter, h 49 Madison
*Lowery Dianah, laund, h 15 Turner
Lowery Kate Miss, tchr West Ashev Schl, rms 100 Biltmore av
Lowman S L Miss, nurse Ashev Miss Hosp, h 17 Charlotte
Lownes Nick, candy mkr Olympia Candy Kitchen, rms 26 Maxwellton
Lowrance Claude, battery man J G Low, h 26 Charlotte
Lowry Arthur W (Margaret), agt Imperial Life Ins Co, h 112 Haywood
Lowther Eva Miss, cosmetician Mrs Dale's Marinello Shop, h 36 Haywood
Lucas Paul, carp, h 13 Williams
Lucas Paul (Addie), h 10 Waynesville av W Ashev
Lucas Paul N (Madie), carp, h Sunset dr W Ashev
*Luck Elisha (Corrinne), lab, h 3 Clemmons
Lucke E J, clk, rms Y M C A
Lockett Anne Miss, h 51 Lawrence pl
Lockett Edwd H (Annie S), h 51 Lawrence pl
*Lucky Jos (Lizzie), porter The Knickerbocker, h 76½ Eagle
*Lucky Lizzie (Y M I Cafe), h 76½ Eagle
Lumpkin Amy Mrs, emp Swannanoa Ldy, h 440 Depot
Lumpkin Chas M (Ura), chauf A F D, h 20 Clayton
Lunsford Bertie Miss, clk Woolworth's, h W Ashev
Lunsford Ella Mrs, emp Manhattan Ldy, h 11 Green
Lunsford Grady, clk C N Penland, h Woodrow av
Lunsford Jno (Dexter), chauf, h 371 Broadway
Lunsford Jno C (Louise) (Carolina House) and clng and pressing 427 Depot, h 434 same
Lunsford Lloyd (Georgia), linemn Ashev P & L Co, h 440 Pearson dr
Lunsford Margaret Miss, clk Bon Marche, h R D 3
Lunsford Mildred Miss, h 434 Depot
Lunsford Oille Miss, mlnr H B Hood, h 5½ Oak pk rd
Lunsford Troy, clk E C Jarrett, h Route 3 West Ashev
LUNSFORD W T (Charlotte), real estate 250 e Chestnut—phone 2585, h same
Lunsford Wm H (May), driver McConnell Bros, h Hazel Mill rd W Ashev
Lunsford Zilpah Miss, h 121 Anandale av
Lusk Sidney L, mill wkr, h 478 w Haywood
LUSK VIRGIL S COL (Lusk & Beachboard), h 199 e Colleege—phone 516
LUSK & BEACHBOARD (Virgil S Lusk, Wayne Beachboard), attys at law, 18-19 Law Bldg—phone 2311
Luther Bessie Mrs, wks Ashev Ldy, bds 143 Broadway
Luther Chesley G (Leah) (Quality Lunch Room), and gro 43 e Colleege, h 251 s Grove
Luther Chris P, bkkpr Amer Natl Bk, h 21 Starnes av
Luther Dillard C (Emma), carp, h 11 Pearl

Asheville Power & Light Company
LIGHT AND POWER
Phones: Meter, Sales and Trouble Dept. 879; General Office, 69; Supt.'s Office 1400

J. C. MCPHERSON

PLUMBING, STEAM AND HOT WATER HEATING

Slate and Tin Roofing—Galvanized Iron Work—Hot Air Furnaces

73 BROADWAY

PHONE 133

CRAVEN'S DRUG STORE

End West Asheville Car Line

Phone 3091

STOCK AND SERVICE SECOND TO NONE.

334

ASHEVILLE, N. C. (1923) CITY DIRECTORY

Nichols

Shoe

Co.

Cash

Shoemakers to
the family

7 N. W.

Pack Sq.

Phone 299

Luther Helen Miss, student, h 21 Starnes av
Luther Ida, wid D P, h 21 Starnes av
Luther Jay J, mech Goodlake Motor Co, res Juno N C
Luther Klondo Mrs, h 162 Southside av
Luther Nell Miss, tr nurse 21 Starnes av, h same
Luther Robt, clk Brownhurst Flower Store, h 18 Vance
Luther Robt H (Estelle), chf city detectives, h 18 Vance
Luther S Blanton, clk R M S, rms 12 Law Bldg
Luther T Allen (Gwendolyn), clk Ashev Citizen, h 21 Starnes av
Luttrell Gary E, cashr Swift & Co, h 23 Merrimon av
Lutz Addie N, wid Jno, h 250 Brevard rd W Ashev
Lutz Robt H, h 36 Pearl
Lutz Walter L (Roma), embalmer, h 36 Pearl
Lybarger Jesse N (Pearl), mech Weaver Motor Co, h Beaverdam rd
Grace
Lyda Alex C (Omie), tmstr, h Fairview rd Bilt
*Lyda Arthur, lab, h 163 Valley
LYDA BENJ L (Minnie), justice of the peace and notary, Lbrary Bldg
(basement), h 136 Lyman av
Lyda Beulah Miss, student, h Fairview rd Bilt
Lyda Bonnie Miss, h 56 Hillside
LYDA EDGAR M (Fannie L), county auditor, office Court House—
phone 2677, h 56 Hillside—phone 3050
*Lyda Eliza, dom, h 12 Latta
Lyda Emory E (Ida), carp Oteen, h Fairview rd Bilt
Lyda Fredk B, clk Bilt P O, h Fairview rd Bilt
*Lyda Jackson (Lucy), lab, h 12 Latta
Lyda Jos E, mail div P O, h Fairview rd Bilt
Lyda Lawrence, soft drinks Fairview rd cor Stoner rd, h 4 Stoner rd
Bilt
Lyda Lonnie, h 56 Hillside
Lyda Louder B (Lora), clk Sou Ry, h 51 Adams
Lyda Minnie Miss, tchr Ashev High Schl, h 56 Hillside
Lyda Ollie Miss, stengr County Auditor Court House, h 56 Hillside
*Lyda Zella, dom, h 12 Latta
Lyday A V, mail div P O
Lyerly Chas B (Rachel), flagmn Sou Ry, h 94 Cherry
Lyerly Floyd, wid J L, h 16 Vance
Lyerly Jno A (Fidla), sheriff Buncombe county, h 15 Crescent
Lyerly Paul H (Ella), auto mech, bds 100 Cherry
Lyerly Wm R, h 64 Orchard
Lyerly Wm R (Addie), h 8 Cherry
Lyerly Wm R 3d, student, h 8 Cherry
Lyle Milton C (Maggie), painting contr 422 Haywood rd W Ashev, h 45
Pennsylvania av W Ashev
Lyle Vernon M (Donnie), painter, h 296 Southside av
*Lyles Agnes, laund, h 39 Buttrick
*Lyles Dock F (Florence), barber Wilson's Barber Shop, h 35 Ridge
*Lyles Geo W (Fannie), butler, h 16 Max
Lyles Jane Miss, bds 525½ w Haywood
*Lyles Lizzie, dom, h 45 Catholic av
*Lyles Lula, dom, h 39 Buttrick
Lyles Roland M (Opal), h 38 Oak
Lyman A Julian (Julia), atty at law and notary, 3 Citizens Bk Bldg,
h 126 Merrimon av

WEBB & COOK ELECTRIC CO.

ELECTRICAL CONTRACTORS
ELEVATOR WORK A SPECIALTY

116 PATTON AVE.

PHONE 4456

ASHEVILLE ICE COMPANY

Wholesale and Retail Dealers in Pure Mount Mitchell Ice

8 SOUTH MARKET STREET

PHONES 72 AND 158

RHINEHEARDT'S PHARMACY

WHERE QUALITY AND SERVICE MEET.
PRESCRIPTIONS A SPECIALTY

End of Car Line, West Asheville

Phones—Day, 1627; Night 1619

ASHEVILLE, N. C. (1923) CITY DIRECTORY

335

LYMAN ELLSWORTH (Gwendolyn), sec-mngr Asheville-Overland-Knight Co (Inc), h 160 e Chestnut—phone 3810

Lynch Adolph W (Ethel), trav slsmn Piedmont Elec Co, h Sulphur Springs rd W Ashev

*Lynch Agnes, cook, h 92 Eagle

*Lynch Clarence, rms 12 Dundee

*Lynch David, porter, h 86 Pine

*Lynch Hattie, laund, h Brooklyn S Bilt

Lynch Howard M (Ida), clk Swannanoa Athletic Club, h 164 Asheland

LYNCH JAMES M (Anne), physician and surgeon 70 e College—phone 352, h 1 St Dunstan's rd—phone 1208

*Lynch Jno, h 231 Flint

*Lynch Judge (Leannie), lab Adams Grain & Prov Co, h 35 Brooklyn al

*Lynch Lance A (Lena), tray boy Winyah Sana, h 231 Flint

*Lynch Lena, dom, h 231 Flint

Lynch Leon M, clk Piedmont Elec Co, h Sulphur Springs rd W Ashev

*Lynch Maggie, cook, h 92 Eagle

*Lynch Marvin, hlpr Goodlake Motor Co

*Lynch Mary, laund, h Brooklyn S Bilt

Lynch Rose M Miss, clk Claverie's Pharmacy, h 76 e College

*Lynch Rufus (Catherine), lab, h Shloh S Bilt

*Lynch Sallie, laund, h Brooklyn S Bilt

*Lynch Sidney, carp, rms 24½ Eagle

Lynch Stephen A, pres Ashev Auditorium Co, Caro Amuse & Inv Co, Strand Theatre (Inc) and Majestic Amusement Co, h Chiles av Kenilworth

Lynch W A, stengr Pullman Co, h Arlington

*Lynch Wm (Estelle), lab Bilt Est, h Shloh S Bilt

Lynn Robt (Mabel), hd attdt Highland Hosp, h 1 Zillicoa

*Lyon Beatrice, dom, h 8 Short McDowell

*Lyon Birdie, h 8 Short McDowell

*Lyon Wm (Maggie), h 8 Short McDowell

*Lyons Graham (Lena), rms 123½ Southside av

*Lytle Chas, brkmn Sou Ry, h 188½ Souhside av

Lytle Forest (Annie), elev opr Kenilworth Hosp, h Warren av S Bilt

Lytle Julia, wid Fredk, h W Ashev

*Lytle Lexie, cook 270 Cumberland av, h same

Lytle Lola Mrs, fitter Bon Marche, h 277 Biltmore av

*Lytle Robt (Hattie), lab, h (r) 50 Miller

*Lytle Thos, chef Dinty Moore's Cafe, h Asheland av

Lytle Willard (Maude), carp, h S Bilt

Lytle Zeb C (Daisy), h 43 w Chestnut

ENTERPRISE GARAGE
Brook St., Biltmore, N. C. Phone 2777
General Repair Work.—We will repair your car at night if you can't spare it in day time. All work Guaranteed. Ford Parts, Tires, Tubes, Accessories. Gasoline, oil, greases, Etc. Cars called for & delivered

Dixie Poster Advertising Co.
R. E. WORKMAN, Mngr.
Outdoor Poster Advertising—A-A Service
4½ N. Pack Square (3d fl) Phone 2625

North Carolina Realty Co.

J. H. GROGG, Sec.-Treas.

78 Patton Ave. Phones: Office 2581; Res. 2981

We Buy, Sell and Exchange All Kinds of

REAL ESTATE ANYWHERE

Asheville, N. C.

Mc

McAbee Ernest, h Westwood av W Ashev
McAbee J G, driver Manhattan Ldy, h Fairview rd

William Coleman & Company

REAL ESTATE—FIRE INSURANCE

18-21-22 Electrical Building

Phone 2496

Visitors Welcome !!



Asheville Chero-Cola Bottling Co.

336 ASHEVILLE, N. C. (1923) CITY DIRECTORY

Halsey Leavitt

**I
N
S
U
R
A
N
C
E**

Life, Acci-
dent, Health
and Fire

—LOANS—

39 American
Natl. Bank
Bldg.

Phone 1236

- McAbee Jas, h Westwood av W Ashev
 McAbee Jas V (Myrtle Lee), clk Stoner Bros, rms 39½ Biltmore av
 McAbee Jno (Virgie), drayman, h Westwood av W Ashev
 McAbee Jos S (Hilma), driver Manhattan Ldry, h Fairview rd Bilt
 McAbee Lad (Frankie), draymn, h 67 Craven W Ashev
 McAdams Ethel Miss, h 16 Clyde
 *McAdams Maggie, nurse, h 8 Oakdale av
 McAdie Geo Maj (Hargaret), U S Army retired, h 20½ Dorchester av
 W Ashev
 McAfee Cora Miss, h 243 e Chestnut
 McAllister Clive (Malada), emp Ashev Cotton Mills, h 352 Westwood pl
 W Ashev
 McAllister Wm (Ollie), far h 352 Westwood pl W Ashev
 McBee A C, stove repairer Sample Furn Co, h in country
 McBee Jno (Veige), tmstr, h Catawba
 McBee U S, painter Nash & Dalton, h Grace
 *McBrayer Emma, laund, h 35 Grail
 *McCain Isabell, emp Ashev Steam Ldry, h 103 s Market
 McCain J Rolo (Mamie), emp Sou Ry, h 23 Tremont pk W Ashev
 *McCain Stella, laund, h 103 s Market
 McCall A Clay, phys 1-2 Citizen Bldg, h 12 Broad
 McCall Alonzo L (Henrietta), h 35 Galax av W Ashev
 McCall C E, chauf Red Bus Line
 McCall Cay (Mary L) (Chas M Britt Co), h 302 Cumberland av
 McCall Clarence M (Maude), h Fairview rd Bilt
 McCall Clifford C (Maude), carp, h 278 e College
 McCall Henry L, mchst Sou Ry, h 63 Tiernan
 McCall Henry L (Daisy), plstr, h 51 Adams
 McCall Maude E Mrs, clk Racket Store, h Brevard rd Route 2
 McCall Raymond A, clk W U Tel Co, h 100 Hanover W Ashev
 McCall Robt S (Mary), atty at law, 52 Vance, h same
 McCall T D, carp, h 97 Cherry
 McCall Thos L (Pearl), figmn Sou Ry, h 158 Blanton
 McCallister Wm P (Henrietta), engnr Sou Ry, h 239 s French Broad av
 McCallister Wm S J, student, h 239 s French Broad av
 McCannless Annie Miss, cik Kress' h 90 Jefferson dr
McCANNLESS FLOYD V (Mary E), mngr Battery & Ignition Co, h 49
 North
 McCannless Gladys Miss, stengr Williams & Fulgham Lbr Co, h 53
 Hiawassee
 McCannless Jas M (Lula), fotogr, h 53 Hiawassee
 McCannless Jas R (Minnie), prod, h 90 Jefferson dr
 McCannless Lulu Miss, bkkpr Lockwood Bonnell, h 53 Hiawassee
 McCannless M B Mrs, clk Palais Royal, h 90 Jefferson dr
 McCannless Nettie Miss, clk Palais Royal, h 90 Jefferson dr
 McCannless Wm J (Cora V), h 174 Montford av
 McCann Chas, musician Imperial Theatre, bds 66 Asheland av
 McCants Wm (Margaret), auditor Central Bk & Tr Co, h 11 Rosewood
 *McCaukle Benj, lab, h 37 Crescent
 *McCaukle Beulah, dom, h 37 Crescent
 *McCaukle Lizzie, dom, h 37 Crescent
 *McCaukle Margie, dom, h 37 Crescent
 *McCaukle Otis, lab, h 37 Crescent
 McCarroll Dorothy Mrs, clk Emporium Dept Storc, h 65 State W Ashev
 McCarroll Hugh T (Dorothy), h 65 State W Ashev

IDEAL PAINT & VARNISH CO.

Wholesale and Retail Distributors

DeSOTO Paints, Stains, Varnishes

"Save the Surface and You Save All"

422 Haywood Road Phone 1058 W. Asheville, N. C.

EDWARD A. FARLEY

R. L. CHANCE, Manager

Head to Foot Outfitters for Men, Women and Children

(Charge Accounts Solicited)

16 SOUTH PACK SQUARE—PHONE 176

ZIMMERMAN & SMITH

PUBLIC ACCOUNTANTS

PHONE 2697

60½ PATTON AVENUE

ASHEVILLE, N. C. (1923) CITY DIRECTORY 337

- McCarson Lucius F (Ollie), auto mech, h 56 Woodlawn av
 McCarson Merritt M (Julia), gro Burnsville Hill Woodfin, h same (R D 4)
 McCarson R Benj (Elsie), foremn Sou Ry, h 125 Bartlett
 McCarson Robt, auto mech, h 56 Woodlawn av
 McCarter Turner, deputy sheriff, h Bingham Hghts
 McCarthy Annette Mrs, propr Modern Home Hotel, h 30-32 Broadway
 McCarthy Edwd F (Frances R), silviculturist U S Appalachian Forest Experiment Sta, h 12 Anandale av
 McCARTY AMMA WHITMAN MRS, public stenographer, multigraphing and notary 20 Electrical Bldg—phone 4017, h 102 Merrimon av—phone 329
 McCarty C A Mrs, rms Y W C A
 McChesney Gray (Helen), sec-treas Davidson & McChesney Co, h Fairview rd Bilt
 *McClain Annie, dom, h S Ashev
 *McClain Chas (Ossie), porter Battery Park Hotel, h 1 Mountain
 *McClain Delia, emp Ashev Steam Ldry, h 25 Dickinson
 *McClain Jean, cook, h S Ashev
 McClain Jno, emp The Felstone Co, bds Gaston Park Bilt
 *McClain Orange (Henrietta), lab, h S Ashev
 McClain Robt K (Elizabeth), train mstr Sou Ry, h 18 All Souls' Crescent Bilt
 *McClain Theodore, lab, h S Ashev
 McClain W Emery (Florence), deputy sheriff, h Land Vale av W Ashev
 McClamrock Gelene Miss, bkkpr Mooneyham's Drug Store, h Woodfin (R D 4)
 McClanahan Clifford (Cora), mngr The Gloria Cafe, h 50 Ravenscroft dr
 McClanahan Clifford Jr, student, rms 50 Ravenscroft dr
 *McClaren Jas (Leila), lab, h 85 Black
 McClaren Janet Miss, stngr Poole's, rms 96 e College
 McClatchey Ida W, wid Jas, h 4 Austin av
 McClatchey Jessie Miss, h 4 Austin av
 *McCleary Fannie, dom, h 99 Black
 *McClellan Chas (Henrietta), lab, h 12 Jordan
 *McClellan Fannie, maid Winyah Sana
 *McClellan Henrietta, maid Bon Marche
 *McClellan Katherine, maid Anthony Bros, h 35 Gray
 *McClellan Thos B (Chlora), chauf Barbee-Clark Cigar & Tob Co, h 100 Hazzard
 *McClellan Wm G (Mary), lab, h 35 Gray
 *McClindon Isaac Rev (Ella), pastor Sanctified Church, h 7 Cole
 McClintock Chas T (Light), phys, h Chiles av Kenilworth pk
 *McClintock Sallie, dom, rms 40 Mountain
 McCloud Ella S, wid M S, h 34 Maxwell
 McClure Chas L (Della), carp, h 339 w Haywood
 *McClyde Lola, dom, h 31 Campbell
 McCollum Evelyn Miss, h 95 Hanover W Ashev
 McCollum Frank A (Minnie), mech Sou Ry, h 95 Hanover W Ashev
 *McComb Garley, dely boy C G Metcalf, h 85½ n Lexington av
 McComb Hattie, wid Roht, h 102 Blanton
 *McComb Jno (Mary), lab, h 85½ n Lexington av
 McComb Mary, wid W R, h Vance Crescent W Ashev
 McComb Mary E Miss, h Vance Crescent W Ashev
 McComb Wilhelmina Miss, h Vance Crescent W Ashev

W. H.**Rymer**
Incorporated**P
I
A
N
O
S**12 Govern-
ment St.
Formerly
Known as
Battery
Park Place

100 Charlotte St.

The Charlotte St. Pharmacy, Inc.
"YOUR NEAREST DRUG STORE"

Phones 924-925

MOALE & MERIWETHER Real Estate and Insurance
Phone 661
CITY AND SUBURBAN PROPERTY Farms and Timber Lands

Laundry
12
Penland
Phone
2000

ASHEVILLE LAUNDRY

LAUNDERING & DRY CLEANING

Cleaning
81
Broadway
Phone
1234

338

ASHEVILLE, N. C. (1923) CITY DIRECTORY

Shampooing,
Manicuring,
Facial and
Scalp
Treatments.
Marcel and
Permanent
Waving.
Hair Tinting
Hair Goods.

**MRS.
DALE'S**

**MARI-
NELLO
SHOP**
Phone 1671
36 Haywood
Street.

**Your
College
Vance's
Practical
Business
College**

331½
Patton
Avenue
Phone
3841-J

*McCone Murmon, porter McFadden Auto Co, h 85½ n Lexington
McCConnell Bess Miss, h Edgewood rd Grace (R D 1)
McCConnell Bros (Wm C and Jas H), whol fruits and produce, 367-373
Depot
*McCConnell Isaac, waiter Winyah Sana, h 27 Circle
McCConnell Jas H (Ella) (McCConnell Bros) and pres Appalachian Can-
ning Co, h Edgewood rd Grace (R D 1)
McCConnell Margaret Miss, h Edgewood rd Grace (R D 1)
McCConnell Richd, clk McCConnell Bros, res New Bridge N C
McCConnell Robt, h Edgewood rd Grace (R D 1)
McCConnell Walter, carp, bds 520 w Haywood rd W Ashev
McCConnell Wm C (Abbie) (McCConnell Bros), res New Bridge N C
*McCool Christopher H (Ethel), h 14 Oakdale av
*McCorkle Augustus (Mamie), lab, h 9 Wallack av
*McCorkle Lena, laund, h 22 Frederick
*McCorkle Love, cook, h 3 Wallack av
McCorkle Margaret D, wid H F, furn rms 2 Charlotte, h same
*McCorkle Ottis, porter Drs Sinclair, Evans, Barker & Williams, h 37
Crescent
*McCorkle Raymond, driver, h 3 Wallack av
*McCorkle Theodore, chauff, h 3 Wallack av
McCorkle W Douglass, student, h 2 Charlotte
*McCorkle Wm (Mary), draymn, h Wallack av h same
McCormac Murray C (Allie), slsmn T Galumbeck & Co, h Bingham
Hghts (R D 5)
McCormick Alex H (Mary J), far, h 319 Merrimon av
McCormick Alta, wid Kenneth R, furn rooms 89 Church, h same
McCormick Franklin R, student, h 89 Church
*McCormick Jas, bootblk Herman Hennig, h 156 Eagle
McCormick Jos C (Annie) (Hayes-McCormick Co), res Weaverville N C
McCormick Mary J Mrs, boarding 319 Merrimon av, h same
McCormick Rae, auto slsmn, h 319 Merrimon av
*McCormick Sarah, cook, h 146 Eagle
*McCoy Alonzo L (Fannie M) (Howell & McCoy), and driver Sawyer
Grocery Co, h 75 Madison av
McCoy Detta Miss, clk M V Moore & Co, h 38 Victoria pl
McCoy Fannie B Miss, bkkpr Battery Park Bank, h 38 Victoria pl
McCoy Geo W, student, h 38 Victoria pl
*McCoy Gertrude, dom, h 130 Pine
McCoy Jas H (Adelaide), mining engnr, h 38 Victoria pl
McCoy Mildred E Miss, student, h 38 Victoria pl
McCoy Thos A, student, h 37 Pisgah av
McCoy Thos C, h 37 Pisgah av
*McCoy Walker (Mary), janitor First Presb Ch, h 226 Asheland av
*McCoy Wm (Lotha), brklyr, h 22 Ralph
McCoy Wm, A, h 37 Pisgah av
*McCracken Lola B, bkkpr Thos Oglesby, h 57 Poplar
McCracken Marian Miss, bds 18 Central av
McCrary Chas T, printer, rms 157 Park av
McCrary Frank, h 83 Elizabeth
McCrary Mildred Miss, stengr, h 83 Elizabeth
McCrary Cameron F, atty at law, h 27 Soco
McCrary Emily Miss, h 27 Soco
*McCrimmon Fletcher (Lizzie), lab, h 17 Wallack av
McCrimmon Margaret Mrs, h 56 Cumberland av

THE RED BUS LINE, INC.

Operates Busses on Regular Schedule Between

ASHEVILLE, HENDERSONVILLE, BLACK MOUNTAIN, WAYNESVILLE, N. C.,
AND GREENVILLE, S. C.—SPECIAL BUSES ANYWHERE.

Office 65 Biltmore Av.—Phone 3906

Branch, 1 Biltmore Av.—Phone 3686

J. E. CARPENTER

JEWELER

DIAMONDS, WATCHES, JEWELRY—FINE WATCHMAKING AND ENGRAVING
PACK SQUARE PHONE 797

ASHEVILLE, N. C. (1923) CITY DIRECTORY

339

Falk's Music House
High Grade Pianos, Player Pianos, Edison Diamond
Disc Talking Machines, Victrolas and Graphonolas.
76 Patton Avenue.
Phone 206

McCulloh Marvin W, student, h 239 Haywood
McCulloh Thos M (Frances), trav slsmn, h 233 Haywood
McCullough Jno M (Birdie), carp, h 73 Cumberland av
*McCullough Josie, emp Manhattan Ldy, h 29 Brick
*McCullough Mary, dom, h 27 Ocala
*McCullough Matt (Lizzie), fireman Haywood Bldg, h 2 Madlson
McCullough Roscoe L (Idonia), asst supt Sou Ry, h 14 Arizona Apts
*McCullough Thos H (Beulah), lab, h 74 Louie
McCullum E Dupp (Martha), h 321 Waynesville av W Ashev
*McCurry Andrew, lab Sou Ry, h Hill
*McCurry Andrew (Nellie), lab, h 17 Turner
McCurry Chas, h 5 Woodrow av
McCurry Chas W (Mae), chauf, h 35 Hyde W Ashev
McCurry Deck (Vegia), emp Storage Supply Co, h 113 Avery
McCurry Frank L (Emma J), carp, h 24 Galax av W Ashev
*McCurry Jno, presser Edwd Flack, h 23 Turner
*McCurry Jno (Lillie), lab, h 33 Rector
McCurry Jos C (Catherine), contr and bldr 47 Linden av, h same
McCurry Loma Mrs, emp Swannanoa Ldry, h 262½ Depot
McCurry Luther M (Fuschia), auto mech Weaver Motor Co, h 71
Nevada W Ashev
McCurry Myrtle Miss, h 113 Avery
McCurry Nelson E (Dora), carp, h 71 Washington av
McCurry R D (Pearl), mech State Highway Com, h 35 Woodrow av
McCurry Robt, helper Ashev Blue Gem Coal Co, h 113 Avery
McCurry W T (Esther), emp Natl Casket Co, h R D 5
McDade Clark W, h 164 Pennsylvania av W Ashev
McDade W Arthur, lbr inspr Williams-Brownell Planing Mill Co, bds
Florence Hotel
*McDaniel Benj (Eva), lab, h 31 Oakdale av
McDaniel C M Miss, nurse Ashev Miss Hosp, h 17 Charlotte
*McDaniel Jas (Florence), lab, rms 77 Mountain
*McDaniel Richd, lab, h 22 Brick
*McDaniel Saml (Eliza), lab, h 22 Brick
McDaniels J C, auto mech Whitmire Motor Sales Co, bds Southern
Hotel
McDaris Hanna Miss, h 54 5th av W Ashev
McDaris Jeter (Lillian), woodwkr, h 130 Broadway
McDaris Wm O, gro 173 s Grove, h nr Grace (R D 1)
McDerris Fred, attdt Highland Hosp, h same
McDevitt Frances Miss, h 101 Cumberland Circle
McDicken Danl, h 77 Brevard rd W Ashev
McDonald Alan C (Julia) (McDonald & Deshler), h 218 e Chestnut
McDonald Albert R, plmbr Sluder Bros, h W Ashev
McDonald Annie Miss, h 316 w Haywood
McDONALD & DESHLER (A C McDonald, J G Deshler), real estate,
28 Amer Natl Bk Bldg—phone 167
*McDonald Dovie, laund, rms 433 Depot
*McDonald Edwd, lab, h 58 McDowell
McDonald Emma, wid E Lee, h 521 Haywood rd W Ashev
*McDonald Geo (Gertrude), lab, h 58 McDonald
*McDonald Jas D (Mary), lab, h 115 s Grove
*McDonald Leonard, lab, h 115 s Grove
*McDonald Lizzie, tr nurse, h 15 Sassafra
McDonald Mary Miss, h 421 Biltmore av

By Our
Deeds You
Shall
Know Us

Mc-
Dowell
&
Roberts

GENERAL
CONTRACTORS

17 Church
Street

Capability,
Integrity
and
Responsi-
bility.

DR. T. C. TUCKER

X-RAY EQUIPMENT

DR. CARRIE TUCKER

DRS. TUCKER & TUCKER

CHIROPRACTORS

321-322 Haywood Bldg.

Phone 3837—Res. 329

Asheville, N. C.

STEPHENSON STUDIO

Portraits, Kodak Finishing, Enlarging, Art Pictures

Picture Framing

Phone 4251

101½ N. Pack Square

RENTALS INVESTMENTS

BLUE RIDGE REALTY CO.

JAS. E. WHITESIDE & SON

For Quick Action—Phone 406

Room 7 Coxe Bldg. 8 Government St.

**Thomas
Hume**

I
N
S
U
R
A
N
C
E

10 Electrical
Building
Phone 3136

340

ASHEVILLE, N. C. (1923) CITY DIRECTORY

- McDonald Robt D (Mary), h "Fernhurst" Victoria rd
 *McDonald Thos (Lizzie) (Legal Bldg Barber Shop), h 15 Sassafras
 *McDonald Wm S, lab, h 52 Herman av
 McDougle Harold A, musician, bds 63 Asheland av
 McDowell A Kate Miss, stengr C E Henderson, h 77 Victoria av
 McDowell Annie C Miss, h 413 Biltmore av
 McDowell Bessie Miss, slsldy Grove Park News Stand, h 44 Hillside
 McDowell Chas F (Sallie), gro, h 203 Merrimon av
 McDowell Chas L (Susie K), emp State Hway Comm, h 44 Hillside
 McDowell Edwd, h 44 Hillside
McDOWELL EDWD E (Margaret) (McDowell & Roberts), h 383 Biltmore av—phone 370
 *McDowell Elijah (Lizzie), lab, h 35 Hildebrand
 McDowell Ernest, plmbr Sugg & Britt, h Hamilton
 McDowell Eva Miss, h 44 Hillside
 McDowell Harold C (Lova), plmbr J R Rich Co, h 6 Vernell
McDOWELL HUGH M, sec-treas Ashev Const Co, h Blue Ridge av W Ashev—phone 1899
 McDowell Jas E (Cordelia), justice of peace and notary 8½ Biltmore av, h 237 Haywood
 *McDowell Jesse (Lila), lab, h 62 Mountain
 McDowell Marguerite Miss, tchr Asheland Av Schl, h 383 Biltmore av
 *McDowell Mary, dom, h 32 Clingman av
 McDowell Mary Miss, stengr Dunham's Music Hse, h 77 Victoria av
 McDowell May C Miss, h 413 Biltmore av
 McDowell Nannie Miss, h 75 Victoria av
 McDowell Roy, h 44 Hillside
 *McDowell Stanley (Annie), barber J W Bowman, h 97 Beaumont
 McDowell Ulysses (Elizabeth), watchm'n Sou Ry, h 20 Pearson al
 *McDowell Van (Fannie), lab, h 66 Poplar
 McDowell Wm (Emily), carp, h Hendersonville rd
 McDowell Wm G (Martha), court officer, h 77 Victoria av
 McDowell Wm M (Etta), spl agt Prov Life & Accident Ins Co, h 23 Hamilton
 McDowell Wm W, foremn McDowell & Roberts, h Hendersonville rd S Bilt
McDOWELL & ROBERTS (E E McDowell, D A Roberts), general contractors 17 Church—phone 1033-J (see side lines)
 McDuff Wm A (Leise), h 4 Holmwood rd
 McDuffie Jack, painter McRary's Paint Shop, h Westwood pl W Ashev
 *McDuffie Mack (Isabell), lab, h 12 Lincoln av
 McDuffie Nora Miss, h 187 Montford av
McDUFFIE ROY H, sec-treas Northup-McDuffie Hardware Co, v-pres The Natl Bank of Commerce, h 187 Montford av—phone 1162
 McDuffie Roy H Jr, bkkpr Wach B & T Co, h 187 Montford av
 *McElrath Chas, bootblk B Williams, h 125 Clingman av
 *McElrath Evelyn, dom, h 53 Curve
 *McElrath Jno E (Hattie), lab, h 53 Curve
 *McElrath Jno W, h 79 Central av
 McElrath Virginia Miss, h 79 Central av
 McElrath W Jackson, electr'n Hampton Elec Co, h 79 Central av
 *McElrath Wm (Esther), lab, h 125 Clingman av
 *McElrath Willemae, dom, h 53 Curve
 McElreth Edwd (Maggie), emp Hans Rees Tannery, h 4 Short Roberts
 McElreth Flora Miss, emp Ashev Cot Mills, h 4 Short Roberts



DIAMOND GRID BATTERY CO.

G. B. WHITE, Propr.

Official Service Station Philadelphia Diamond Grid Battery. We Repair all Makes.

16 N. Spruce St.

Phone 3666

"WE ARE PROUD OF OUR WORK"

TIDDY & HALL

JAMES M. HALL, Owner

AUTOMOBILE PAINTING, UPHOLSTERING AND TOP MAKING

Corner Penland & Walnut Streets.

Phone 2904

ASHEVILLE, N. C. (1923) CITY DIRECTORY

341

McElroy Brank V (Connie), driver Swanna Ldy, h 118½ Cherry
McElroy Jas O (Julia), clk Grace Supply Co, h Merrimon av extd Grace
McElroy Jno W (Anna), dep collr U S I R, h 122 Brevard rd W Ashev
McElroy Lewis H, mech Western Caro Auto Co, h 169 Bartlett
McElroy Louise Miss, bds 25 n French Broad av
McElroy P A Hon, judge Superior Court, res Marshall N C
McElwee Walter, gro Bingham Hghts, h same
McEniry Eva L Miss, stengr Guy Weaver and notary, 223-24 Legal Bldg, h 9 Cherry
McEWEN LUMBER CO (Inc), manufacturers and wholesale lumber, 211-212 Haywood Bldg—phone 526; W B McEwen pres, P R Moale v-pres, E L Douglas sec-treas (see p 16)
McEWEN WOOSTER B, pres McEwen Lbr Co, res Norfolk Va
McFADDEN AUTO CO (D W McFadden), 80 n Lexington—phone 1467
McFADDEN DAVID W (McFadden Auto Co) and propr "Dodge You Drive Em Co," h 25 Cherry—phone 3274
McFadden Jas A (Annie), auto mech McFadden Auto Co, h 25 Cherry
McFadden J Dorris, auto mech McFadden Auto Co, h 25 Cherry
McFall Hobart (Bertha), clk Sou Ry, h 63 Waynesville av W Ashev
McFall Wm (Inez), chauff Merchants Tfr Co, h 308 Depot
McFarlin Robt M (Annie), switchmn Sou Ry, h 102 Tiernan
McFEE CHAS B (Mary E), sec-mngr McFee Jewelry Co, h 139 s Liberty
McFee Earl P, printer Groves Ptg Co, h 139 s Liberty
McFee Ella, wid Chas L, h 162 Biltmore av
McFEE JEWELRY CO, watches, clocks, jewelry and silverware, fine repairing, 411 Depot—phone 197; H S Hurlbut pres-treas, C B McFee sec-mngr
McFee Jno W (Mary F), barber, h 76 Arlington
McFee May Miss, emp City Health dept, h 16 Arizona Apts
McFee Paul D (Callie), mill wkr, h 10 Factory Hill
McFee Rose Miss, emp City Health dept, h 16 Arizona Apts
McFerren Lillian Miss, h 62 Edgemont rd (G P)
McFerren Pingree (Mary), h 62 Edgemont rd (G P)
McGallion Anderson G (Nannie), emp Sou Ry, h (r) 78 Atkinson
McGarry J Maxwell, registrar Kenil Hosp, h 6½ n Pack sq (3d fl)
McGarry Jos (Maye M) (Branagan Studio), h 6½ n Pack sq (3d fl)
McGEACHY W ARCHIE (Henry Etta), cashr Biltmore-Oteen Bank (Bilt) and notary, Bilt, h Oak Bilt—phone 1289-J
*McGee Chas (Mary), lab, h 50 Black
McGee Denver W (Ruth), slsmn, h 68 n Spruce
McGhee Columbus, lab, h 103 Avery
*McGhee Fredk, lab, h 101 Roberts
*McGhee Geo, lab, bds 173 Clingman av
McGhee Isaac (Amanda), lab city, h 103 Avery
McGhee J Brownlee (Gertrude), chauff A F D, h (r) 285 e College
*McGhee Jesse, lab, h 46 Miller
McGhee Sallie M Miss, h 103 Avery
McGhee Wm B (Mary), lunch stand 14½ w College, h 20½ Marcellus
*McGill Jas (Mary), porter Sou Ry, h 95 Livingston
McGimpsey Isaac A (Ada V), (McGimpsey & Son), h 266 Haywood
McGimpsey & Son (I A McGimpsey), confrs, 245 Patton av
McGimsey Lewis W, clk Sou Ry, h 28 n Ann
*McGinness Fredk (Edna), driver Ashev Ice Co, h 6 Masinic Temple

Asheville Power & Light Company
Meter, Sales and Trouble Dept. Phone 879; General Office, 69; Superintendent's Office, 1400
STREET RAILWAY
ELECTRIC LIGHT AND POWER
GAS

FINLEY'S DRUG STORE

ALWAYS BUSY BUT AT YOUR SERVICE

Nunnally's Candies. Nyal Remedies. Eastman Kodaks and Supplies
PHONES 3200 and 3201 402 DEPOT ST.

FORM 16

THE NATIONAL BANK OF COMMERCE

With Modern Methods and Complete Facilities Invites Your Business
CAPITAL AND SURPLUS \$125,000.00

ELEVEN CHURCH STREET

PHONE 462

ASHEVILLE, N. C. (1923) CITY DIRECTORY

343

WALTER DERRITT, CONTRACTOR AND BUILDER

27 PATTON AVE. JOBBING AND REMODELING PHONE 1331

McIntyre Marguerite Miss, h 174 Haywood
McIntyre Patrick (Mayme), h 174 Haywood
McIntyre Rutledge T, linemn Ashev T & T Co, h Bingham Hghts
McIntyre Wm C (Mamie), slsmn, h Richmond Hill
McIVER THOS E, mgr Langren Hotel, h same
*McJimpson Ila, cook E D Latta, h (r) 6 Holmwood rd
*McJunkins Frances, dom, h 43 Clingman av
McKamey Geo E (Iva), lino opr Ashev Citizen, h 39 North
McKaughan Jesse A Rev (Anne), h 50 Victoria av
McKaughan Maria E, wid B D, h 50 Victoria av
McKaughan Virginia E Miss, student, h 50 Victoria av
McKay Harriette E Miss, stengr Met Life Ins Co, h 1 Thurman av
McKay Hattie W, wid J L, h 1 Thurman av Forest Hill
McKay Jas A, h 1 Thurman av Forest Hill
McKee Chas, tailor Logan & Moore, h 4 Clayton
McKee Katherine Miss, h 35 Panola
McKee Martha R Miss, h Bingham Military Schl
McKee May B Miss, h 124 Haywood
McKee Nellie H Mrs, h 124 Haywood
McKee Robt B Capt, instr Bingham Military Schl, h same
McKee S Evelyn Miss, h 35 Panola
McKee S Reid Col (Mary B), supt Bingham Military School, h same
*McKeith Richd, lab, h 39 Magnolia av
McKenzie Clarence W (Callie), overseer Ashev Cotton Mills, h 300 Westwood av W Ashev
McKenzie Frank, h 300 Westwood av W Ashev
McKenzie Henry (Anna), trav slsmn, h 8 Edwin pl
McKenzie Henry G (Bonnie) (Asheville Fish Co), h 34 West
McKenzie Jere C (Itene), clk Ashev Fish Co, h 18 Hillside
McKenzie Walter L, h 300 Westwood av W Ashev
*McKessick Arlene, h 190 Biltmore av
*McKessick Jacob, lab, h 190 Biltmore av
*McKesson Jerry (Bettie), lab, h 189 Valley
McKiernan Robt, slsmn Singer Sewing Machine Co, h Bilt Village
*McKinley Curtis, emp Oteen, h 41 Velvet
McKinney Flora, wid Jno, h 24 Howard W Ashev
McKinney G H Mrs, clk Gilmers Inc, h 47 Orange
*McKinney Mary, eating hse 16 and furn rms 16½ Eagle, h same
McKinney Ollie Miss, clk Kress' h Route 5 Ashev
McKinney Porter J (Mamie) (Arizona Apts), h 43 Ravenscroft dr
McKinney Vance, h 24 Howard W Ashev
McKinney Welch, repr man Ashev Tel & Tel Co, bds 55 Rankin av
*McKinney Whit (Mary), lab h 16½ Eagle
McKinney Wm, emp Ashev Mica Co, bds Brook nr Reed Bilt
*McKinnion Stella, cook, h 129 Southside av
*McKissick Ernest B (Magnolia), janitor The Natl Bk of Commerce, h 36 Ridge
McLain Jas P, trav slsmn J W Rutherford, h 101 Haywood
McLain W Emory (Florence), depty sheriff, h W Ashev
McLARTY EMMETT K REV (Mary B), pastor Central M E Church (South), h 35 Church—phone 433
McLarty Furman G, student, h 35 Church

ENTERPRISE GARAGE
Brook St., Biltmore, N. C.
General Repair Work.—We will repair your car at night if you can't spare it in day time. All work Guaranteed. Ford Parts, Tires, Tubes, Accessories. Gasoline, oil, greases, Etc. Cars called for & delivered.
Phone 2777

L. F. GOOLEY, Proprietor
CHAMPION SHOE HOSPITAL
REPAIRERS OF SHOES OF ALL KINDS
No. 6 Government St.
Asheville, N. C.
Phone 600

Carolina Machinery Co.

Founders, Machinists and Jobbers of Mill and Tannery Supplies. We Make all Kinds of Castings in Iron, Brass or Aluminum.

We Also Furnish Skilled Mechanics for Boiler Repairs. Phones: Office 590, Shops 2517

DEALERS IN ARMLEDER AND DEFIANCE TRUCKS
MERCHANTS TRANSFER & COAL COMPANY
 FREIGHT, FURNITURE AND CONTRACT HAULING
 Highest Grades of Crown, Blue Gem and Jellico Coals
 27 PATTON AVENUE OFFICE PHONE 1331-3067

344 ASHEVILLE, N. C. (1923) CITY DIRECTORY

**J. R.
 Patter-
 son
 & Son**

**General
 Insurance**

**1 1/2 Bilt-
 more Ave.
 Phone 570**

SOUTHERN LIFE & TRUST CO. OF GREENSBORO, N. C.
 "The Largest Service to The Largest Number"
 Complete Protection: Life, Disability, Double Acci-
 dent Indemnity, Accident and Health Insurance.
 Asheville Office, 510 Legal Bldg. Phone 87
J. E. LINDER W. P. MORRIS J. H. MORRIS

- McLarty Jas B, student, h 35 Church
 *McLary Sarah, cook 301 Merrimon av, h same
 McLaughlin Wm, h Beaverdam rd Grace
McLEAN A L & CO (A L McLean), furnace heating and sheet metal
 works 95-97 Patton av—phone 705 (see back cover)
 McLean Agnes Miss, superv music City Schls
 McLean Arthur F, ticket clk Sou Ry Depot, h 252 s French Broad
McLEAN AUGUSTUS L (Olive) (A L McLean & Co), h 111 Montford
 av—phone 3588
 McLean Emma W, wid McDougal, h 65 Henrietta
 McLean Ferry A (Vanoy), mchst Sou Ry, h 138 s French Broad av
 McLean J Harold, student, h 262 s French Broad av
 McLean Jas P, emp A L McLean & Co, res Arden N C
 McLean Lucille Miss, student, h 252 s French Broad av
 McLean Norma Miss, h 36 Cumberland av
 McLean W Henry (Cumile), engr Sou Ry, h 252 s French Broad av
 McLean Wm P (Algeria), trav slsmn Barbee-Clark Cigar & Tob Co, h
 36 Cumberland av
 *McLemore Jno H (Kate), barber Goins & Butler, h 1 Hazzard
 McLeod Fredk H (Cora L), sign painter, h 25 Austin av
 *McLinney Mary, maid Winyah Sana, h same
 McLurd O L, dep clk U S Distr Court, res Weaverville N C
 McMahan Archie M, clk Western Produce Co
 McMahan Chas (Mabel), police, h 357 Broadway
 McMahan Jas R (Ella P), condr St Ry, h 32 Woodrow av
 McMahan Mack, emp Ashev Mica Co, bds Brook nr Reed Bilt
 McMahan Meletta Miss, asst Drs Sinclair, Evans, Barker & Williams,
 h 32 Woodrow av
 McMahan J Thos, slsmn Forbes & Co, h Howland rd (G P)
 McMahan Wm J (Fannie), driver city Transfr Co, h 11 John
 McMMain Hipoltye O (Lucy), bkkpr Ashev Seed Co, h 17 Ora
 McMMain Lucy Miss, h 17 Ora
 *McMakin Nettie, lab, h Burton av W Ashev
 *McMakin Thos (Genie), lab, h 145 Fayetteville W Ashev
 *McMannama Ella Miss, clk Robinson's Photo Stock & Arts, h 100 Bilt-
 more av
 *McManus Scurry (Arlena), waiter Y W C A Cafeteria, h 159 s Grove
 *McMichael Clifton (Mary), lab Hans Rees Sons, h Choctaw
 *McMichael Henry G (Sarah), baker Paul's Bakery, h 117 s Grove
 *McMichael Michael, lab, h 25 Silver
 *McMillan Alfred, lab, h 16 Dickinson
 McMillan Owen F, h 93 Washington av
 McMillan Rebecca Miss, nurse Highland Hosp, h same
 McMinn Alma Miss, cashr The Leader, h w Chapel rd S Bilt
 McMinn Beulah Miss, student, h 14 Central av
 McMinn Edith Miss, h w Chapel rd S Bilt
 McMinn Georgia Miss, h w Chapel rd S Bilt
 McMinn Harry J, clk h 14 Central av
 McMinn Irene Miss, h 14 Central av
 McMinn J C, clk Bilt Supply Co, h Bilt Village
 McMinn Jas P, drugs 270 Patton av, h same
 McMinn Jas P (Maggie), lab, h w Chapel rd S Bilt
 McMinn Lowell W (Jennie), carp, h 42 Magnolia av
 McMinn Robt L (Ida), painter Excelsior Paint & Paper House, h 14
 Central av

THE BATTERY PARK BANK

ASHEVILLE, N. C.

CITY, COUNTY AND STATE DEPOSITORY

Capital \$100,000.00

Surplus and Profits \$175,000.00

Keener Transfer & Auto Service

J. F. KEENER, Owner

Prompt Baggage Delivery—First Class Auto Service—Furniture Moving

Office Opp. Sou. Ry. Station Asheville, N. C. Phones 1405, 1415 Glen Rock Box 544

ASHEVILLE, N. C. (1923) CITY DIRECTORY

345

McMurray Maggie Miss, h 124 Logan av W Ashev
 McNamara Leslie J, car repr Sou Ry, rms 373 Southside av
 McNamara Marie V Miss, h 385 s French Broad av
 McNamara Marjorie Miss, clk Peter Pan Candy Shop, h 385 s French Broad av
 McNamara Thos J (Mary), wreck foremn Sou Ry, h 385 s French Broad
 McNamara Wm M, car inspr Sou Ry, h 385 s French Broad av
 McNary Chester S (Emma), h 10 Oak Park rd
 McNealy Jos H (Garnett), yd mngr Ashev Citizen Tfr Co, h 48 Holland
 *McNeely Lucile, dom, h 48 Herman av
 McNeil Carson C (Cora), clk Sou Ry, h 95 Michigan av W Ashev
 McNeil Dewitt A (Grace), slsmn Barbee-Clark Cigar & Tob Co, h 17 n Spruce
 *McNeil Estella, h 21 Margaret
 *McNeil Etta, h 35 Crescent
 *McNeil Frances, dom, h 35 Crescent
 McNeil Kate Miss, h 134 Clinton av W Ashev
 McNeil Margaret E Miss, h 135 Clinton av W Ashev
 *McNeil Thos, lab, h 21 Margaret
 McNeil Troy C (Mamie), carp, h 424 Broadway
 McNeil Thos J, clk Martin, Rollins & Wright and notary 308-14 Legal Bldg, h 21 Orange
 *McNulty Benj (Mollie), h 22 Davidson
 *McNulty Mollie, furn rooms 22 Davidson, h same
 McPeeters Thos C (Geneva), gro 93 n Lexington, h 336 Broadway

The Miller Press, Inc., Printers

McPHERSON J C (Jas C and Jas D), contrs, builders, plumbers, tinn-ers and sheet metal work 73 Broadway—phone 133 (see bottom lines)
 McPHERSON JAS C (Emma F) (J C McPherson), h Burnsville Hill—phone 1557
 McPHERSON JAS D (Anne F) (J C McPherson), h Burnsville Hill—phone 3472
 McQuaid Alfretta Mrs, propr Isle Fiji, h 7 Merrimon av
 McQuaid G H, welder helper Ashev Sup & Fdy Co, h 7 Merrimon av
 McQueen Carrie Mrs, clk F W Woolworth Co
 *McQueen Jos, porter Brown Motor Co
 McRae Bell, wid C J, h 230 Cumberland av
 McRAE JNO D (Mary H), physician (X-Ray Specialist), 201-202-203 Haywood Bldg—phone 3747, h 55 Pearson dr—phone 3725
 McRae Lindsay S (Anne), h 18 Edgemont rd (G P)
 McRae R B (Ella), trav slsmn, h 129 Charlotte
 McRary Chas, pressman Miller Press, h 157 Park av
 McRary Edith Miss, h 6 Kenilworth pk
 McRary E Harold, steam ftr Onion Plmbg Co, h 6 Kenilworth pk
 McRARY J WALTER (Edith G), (McRary & Son), h Balsam av W Ashev—phone 4389
 McRary Metta Miss, h 4 Knight pl W Ashev
 McRary Mildred Miss, stengr Woodard & Atkinson, h 83 Elizabeth av
 McRARY NELSON H (Harriett), mngr McRary's Paint Shop, h w Ashev opp High School Bldg—phone 3293

LIFE, Health and Accident
Insurance Combined in One
FORM of Policy
EAlso 20-Year ndow-ments
& Liberal & Straight Life Contracts
HOME Company
ENTIRELY Safe and Strong.
ACCIDENTS Are Frequent
LIFE Is Uncertain
TAKE One Today.
HOME Money Home Spent
Imperial Life Insurance Company
 Home Office Asheville, N. C. Phone 495

MOALE & MERIWETHER Real Estate and Insurance
 Phone 661
 GENERAL AGENTS UNITED STATES FIDELITY AND GUARANTY CO.

ROBT. J. LEWIS FUNERAL HOME

FUNERAL DIRECTORS
AND EMBALMERS

Lady Assistant--Auto Ambulance Service

97 E. College Street

Phones 62-683

346

ASHEVILLE, N. C. (1923) CITY DIRECTORY

McRARY'S PAINT SHOP, automobile painting and upholstering, tops made to order, 15 Carolina la—phone 1367, N H McRary mgr

Plumbing and Heating

For Quick Service Call

J. R. RICH CO.

21 BROADWAY

PHONE 364

McRary's Paint Shop

AUTOMOBILE PAINTING

TOPS MADE TO ORDER

Phone 1367

15 Carolina Lane

McRARY WALTER S (Mary E) (McRary & Son), h 41 Westwood pl W Ashev—phone 2025

McRary Wm E, steam ftr Union Plmbg Co, h 6 Kenilworth pk

SAMPLE FURNITURE CO.

New and Second Hand Furniture, Stoves and Ranges
55-57 Broadway Phone 2471

League's Drug Store

PROFESSIONAL DRUGGISTS

Phone 260

33 Patton Ave.

M

North Carolina Realty Co.

J. H. GROGG, Sec.-Treas.

78 Patton Ave. Phones: Office 2581; Res. 2981

We Buy, Sell and Exchange All Kinds of

REAL ESTATE ANYWHERE

Asheville, N. C.

M & M Tire Co (E W Myers, Donald Mashburn), Southside av opp Church

M & O Shoe Co (J E Call, R E Blalock), 14 Broadway

MacArthur Fredk C (Alice) (MacArthur Tire Co), h 388 Merrimon av

MacArthur Tire Co (Fredk C MacArthur), vulcanizers 28 n Market

MacClain J P, h 41 Panola

Mace Chas E, line opr Ashev Times

Mace Ernest L (Dora), carrier P O, h 160 Asheland av

Maoe Mildred Miss, student, h 160 Asheland av

For Life, Accident and Health Insurance See MARTIN or His Men.

Metropolitan Life Ins. Co.

61-64 American Natl. Bk. Bldg.

Phone 2011

CAROLINA Coal & ICE CO. Phone 130

50 PATTON AVENUE

"M & W" INDIAN

Prompt Delivery Weights Accurate

ASHEVILLE, N. C. (1923) CITY DIRECTORY 347

- Mac Ewen Jno W (Margaret), bkkpr Barnett Dry Goods Co, h Burns-ville Hill
- *Machin Henry (Mamie), driver, h 33 Silver
- Machin Jno (Sarah), pattern mkr Ashev Sup & Fdy Co, h Hazel Mill rd W Ashev
- *Mack Geo (Ellie), lab, h 176 Greenlee av
- Mack Jacob (Julia), draymn, h 8 Logan
- *Mack Leo (Maude), lab, h (r) 5 s Grove
- *Mack L S tchr, Stephens-Lee Schl
- *Mack Lillie dom h 4 Richard
- Mack Marcella Miss, mngr Harper Method Shampoo Parlor, rms Y W C A
- *Mack Simon, lab, h 176 Greenlee av
- Mack Thos (Lindy), driver, h 500 w Haywood
- Mackay Ailene V Miss, student, h 136 Biltmore av
- Mackay Chas C, piano tchr 73½ Broadway, res Tryon N C
- Mackay Emily W Mrs (The Polly Hat Shop), h 136 Biltmore av
- Mackay MacNeill Jr, clk Hood's Music Store, h 136 Biltmore av
- Mackay Mary W Miss, student, h 136 Biltmore av
- Mackenzie Margaret Miss, h 101 Cumberland av
- *Mackey Geo (Louise), concrete wkr E Byerly, h 310 Asheland av
- Mackey Ida Miss, tr nurse Winyah Sana, h same
- Mackey Jno J (Katherine), h 3 Cumberland circle

CLEMENTS & CHAMBERS
 Exclusive Agents for Edwin Clapp & Son Shoes for Men and J. & T. Cousins Shoes for Ladies.
 47 PATTON AVE. PHONE 602

If you get ditched or wrecked call our Wrecker the

"Ball o' Fire"

CAZEL AUTO SERVICE COMPANY
 111 Broadway
 Phones—Bus. 358, Night 674, Sundays 2159

- Mackey Jno J (Nannie), h 153 Haywood
- *Mackey Sue, dm, h Buffalo, W Ashev
- MacNicol Jno A (Mary), h 407 Charlotte
- Macpherson Geo S, phys 519 Legal Bldg, h 102 Merrimon av
- MacRae Cameron F (Fair P), atty 5 Natl Bk of Commerce Bldg, h 27 Soco
- MacRae Cameron F Jr, h 27 Soco
- MacRae Emily Miss, clk L E Gill, h 27 Soco
- MacRae Jane Miss, h 55 Pearson dr
- MAC RAE JNO D** (Mary H), physician (X-Ray Specialist), 201-202-203 Haywood Bldg—phone 3747, h 55 Pearson dr—phone 3725
- MacRae Jno D Jr, h 55 Pearson dr
- MacRae Lura D Mrs, director MacRae Sanatorium, h 159 Woodfin
- MacRae Sanatorium, 159 Woodfin, Mrs L D MacRae director
- Macy Mabel Miss, h 18 Orange
- *Madden Alice, cook, h 17 Mountain
- *Madden Calvin, (Ada), lab, h 174 Beaumont
- *Madden Fredlove, laund, h 51 Sycamore
- *Madden Nathaniel, lab, h 174 Beaumont
- Madden Richd E, mech R T Madden, h Swannanoa dr
- Madden Ross T (Harriett), garage Swannanoa dr, h same
- Maddern Gardner (Mary), auto delivery I Austin av, h same
- Maddox Carrol S, barber Weaverville rd Woodfin (R D 4), h Burns-ville Hill same

Hill's
 THE WHITE MARKET
 Phones 3561-3562
 City Market
 Country Sausage

If you want the plain, unvarnished FACTS about this city and section, read

THE ASHEVILLE ADVOCATE

No interests to protect; no political party to defend

Endorsed by The Central Labor Union and all Affiliated Craftes

T. P. JOHNSON & COMPANY

SHEET METAL WORKERS

All Kinds of Roofing, Guttering and Conductor Work—Metal Ceiling, Skylights and Galvanized Iron Cornices

Office and Shop, 157 Biltmore Avenue

Phone 325

348

ASHEVILLE, N. C. (1923) CITY DIRECTORY

RASHID'S CREDIT SHOP

L. J. RASHID, Prop.

Ready-to-Wear Garments for Ladies and Gentlemen
32 PATTON AVE.—2D FLOOR Asheville, N. C.

- Maddux Nathaniel P, dentist, 401-3 Legal Bldg, rms Ashev Club
- *Madison Annie, cook 105 Edwin pl, h same
 - *Madison Malissa, dom h 31 Ocala
 - *Madison Wm, emp Warren-Reagan Garage, h Ralph
 - Magner Ruth Miss, h 407 Merrimon av
 - Maguire Mary C Miss, h 243 e Chestnut
 - Mahaffey Albert (Eva), driver city, h 138 Weaver
 - *Mahaffey Arthur (Ethel), carp, h 114 Clingman av
 - Mahaffey Thos M (Maggie), far, h Haw Creek (R D 2)
 - Maher Minnie E Miss, stengr Sou Ry, h 67 Magnolia av
 - Maher Wm P (Ina), frt agt Sou Ry, h 67 Magnolia av
 - *Maize Geo W (Mary E), lab, h 269 Asheland av
 - Majestic Amusement Co, proprs Majestic Theatre, ofc 17½ Patton av,
S A Lynch pres
 - Majestic Theatre Building, e College cor Market
 - Major C Luther, chauff, h 34 Atkins
 - Major Elizabeth P, wid C A, h 34 Atkins
 - *Major Geo (Dollie), lab, rms 77 Mountain
 - Major J Melton, chauff, h 34 Atkins
 - Makis Gus, rms 27 Candy Kitchen Bldg
 - *Malachai Ora, dom, h 70 Shady Grove, W Ashev
 - Mallett Jno P (Ethel), shoemkr Champion Shoe Hosp, h 100 Asheland
 - Mallett Wesley B, carp, h 100 Asheland av
 - Malonee Maude Miss, bkkpr Sugg & Britt, h 19 John
 - Malloy Julla F Mrs, h 72 Merrimon av
 - MALONE ALBERT H** (Irene), sec Albemarle Park Co and mngr The
Manor, h Manzanita cottage—phone 9175
 - Malone Chas N (Joanna), atty and notary 303-309 Oates Bldg, h 246
Hillside
 - Malone Chas W (Lela S), justice of peace 8½ Biltmore av, h 289 Hill-
side
 - *Malone Stella, dom, h 19-B Hill
 - Malone Wexler S, student, h 246 Hillside
 - Maloney Bernard F (Carolina), telg opr, h 162 w Chestnut
 - Malooof Richd K, art goods 40 Haywood, h 41 Panola
 - *Malton Geo (Ruby), lab, h 54 Sycamore
 - MAN STORE** (The), (Coleman Zageir), clothiers 22 Patton av—phone
4061
 - *Mance Ada, dom, h 125 Pine
 - *Mance Emma, dom, h 56 Clemmons
 - *Mance Gertie, tchr, h 56 Clemmons
 - *Mance Magdalene, dom, h 52 Clemmons
 - *Mance Melton, lab, h 125 Pine
 - *Mance Solomon, lab, h 21 Latta
 - Mandros Nick (Athens Cafe) rms same
 - Manekin Sol, clk H L Finkelstein, h 14 Maxwell
 - Maneval David W (Cora), bkkpr Boone Fork Mnfng Co, bds 208 Patton
 - Maney Bros (L D and W H), dry goods, clothing etc, 2 Plaza Bilt
 - Maney Emmett D, clk W D Maney, h Montford av
 - Maney Hughie L (Annie), clk W D Maney, h 11 Hanover W Ashev
 - Maney Lorenzo D (Daisy L) (Maney Bros) and (Biltmore Supply Co),
h Hendersonville rd Bilt
 - Maney Melvin L (Ava), pres W Ashev B & L Assn and dry goods 495
Haywood rd W Ashev, h 297 same
 - Maney Wm D (Hattie), gro 493 Haywood rd W Ashev, h Electric same

Conover, Cable, Kingsbury and Wellington Pianos,
Carola and Euphonia Inner Players
THE EUPHONIA REPRODUCING INNER-PLAYER
Factors for MASON & HAMLIN Pianos
CABLE PIANO CO.
15 BROADWAY ASHEVILLE, N. C.

CITIZENS ELECTRIC CO.

C. T. JOHNSON, Mngr.

ELECTRICAL CONTRACTORS—FIXTURES AND SUPPLIES

3 WALNUT STREET

PHONE 3761

Bon Marche

ASHEVILLE'S QUALITY DEPARTMENT STORE

Cor. Patton and Lexington Avenues

Phone 2500

ASHEVILLE, N. C. (1923) CITY DIRECTORY

349

- Maney W Harry (Georgia) (Maney Bros) and (Biltmore Supply Co), h Hendersonville rd Bilt
- *Mangrum Clarence, cook People's Cafe, h 440 s French Broad av
 - *Mangum Lula, dom, fl 12 Brick
 - Mangum Ralph, clk The Leader, h 68 Church
- MANHATTAN LAUNDRY** (Inc), 81 Broadway—phones 2666-2667, L U Greer pres-mngr (see back cover)
- *Manley Albert, clk B J Jackson, h 68 Mountain
 - Manley Alex H Rev (Lula), h 16 Holland
 - Manley Jno H (Emma), meats City Mkt, h 41 e Chestnut
 - Manley Jno P Rev, student, h 41 e Chestnut
 - Manley Julia Mrs, clk Bon Marche, h 22 East
 - Manley Lawrence B, student, h 41 e Chestnut
 - Manley Margaret Miss, bkkpr Ashev Tel & Tel Co, h 41 e Chestnut
 - Manley Patk D (Julia), bkkpr J H Manley, h 22 East
 - Mann I Mitchell, dentist 4½ Battery Park pl, rms same
 - Mannel Cha s (Clara A), h 245 Biltmore av
 - *Manning Chas (Emma), waiter, h 101 n Lexington
 - *Manning Elijah (Belle), carp, h 40 Choctaw
 - *Manning Rosella, h 20 Gudger
 - *Manning Rozzella, dom, h 12 Ralph
 - *Manning Sarah, dom, h 20 Gudger
 - *Manning Wm (Rosa), lab, h 20 Gudger
- MANOR** (The), homelike Inn, Albemarle park—phone 9175 A H Malone mngr
- Manor Garage (Private) (r) 197 Charlotte
- Mansfield Margaret Miss, musician Strand Theatre, h s French Broad
- "Manzanita" Cottage, The Manor, res A H Malone
- Maples (The), 23 Aston, res Mrs A D Guffey
- Maples Clement L (Anna), phys, h 121 Spears av
- Marcella Mae Miss, rms Y W C A
- Mardis J Saml (Mardis & Carter) and notary 411 Haywood rd W Ashev, h 413 same
- Mardis & Carter (J S Mardis, G D Carter), real estate 411 Haywood rd W Ashev
- Margo Terrace, 140 Haywood, P H Branch propr
- "Marigold Cottage," Albemarle park
- MARINELLO SHOP** (see Mrs Dale's Marinello Shop), h 36½ Haywood
- Mark Pickett Mrs, superv Ashev Tel & Tel Co, h 137 Rankin av
- Mark Wm P (Pickett), h 137 Rankin av
- Market St Machine Shops (The) (J C Wallace, P H Thrash) (The), blksmths, 18-24 s Market
- Markman Rudolph, music tchr and orchestra leader 16½ n Pack sq (3d fl) rms 5 Marcellus
- Markovitz Max (Ida) (Marks Tailor Shop), h 59 Vance
- Marks Tailor Shop (Max Markowitz), tailoring, cleaning and pressing 19½ Biltmore av
- Marlitt Henrietta V, wid G C, tchr, h 77 Montford av
- Marlow B Willis (Mary), clk Hayes Market, h 26 Bearden av
- Marlow Briscoe M (Myrtle), supt City Market, h 85 Central av
- Marlow Helen Miss, h 85 Central av
- Marlow Laura, wid W B, h 26 Bearden av
- *Marlow Lee (Agnes), lab, h 34 Weaver
 - Marlow Leslie Miss, student, h 26 Bearden av
 - Marlow Lillian Miss, student, h 26 Bearden av

FLAT IRONS

Phones: Meter, Sales and Trouble Dept. 879; General Office, 69; Supt.'s Office 1400

ELECTRIC

ASHEVILLE POWER & LIGHT COMPANY

-J. C. MCPHERSON-
PLUMBING, STEAM AND HOT WATER HEATING

Slate and Tin Roofing—Galvanized Iron Work—Hot Air Furnaces

73 BROADWAY

PHONE 133

CRAVEN'S DRUG STORE

End West Asheville Car Line

Phone 3091

STOCK AND SERVICE SECOND TO NONE.

**Nichols
Shoe
Co.**

Cash
Shoemakers to
the family

7 N. W.
Pack Sq.

Phone 299

WEBB & COOK ELECTRIC CO.

ELECTRICAL CONTRACTORS
ELEVATOR WORK A SPECIALTY

116 PATTON AVE.

PHONE 4456

350

ASHEVILLE, N. C. (1923) CITY DIRECTORY

- *Marlow Logan (Mary), lab, h 89 n Lexington av
- Marlow Roy L (Nellie), trav slsmn, h 45 Elizabeth
- Marnix K C, truck driver Union Plmbg Co, h 18 Central av
- Marple Clyde R (Maude), trav slsmn Michalove Gro Co, h 117 e Chestnut
- Marquardt Adolph A (Pauline), electrn Ashev P & L Co, h 350 Southside av
- Marquardt Emma Miss, stengr Hayes-McCormick Co, h 28 Cherry
- Marquardt Helena Miss, stengr, h 28 Cherry
- Marsh Katherine Miss, clk Bon Marche, h W Ashev
- Marshall Buck, mech Plemmons Motor Co, h Biltmore N C
- Marshall E C, h Sulphur Springs Rd (H H) W Ashev
- Marshall G Zeigler (Martha H), h 41 Austin av
- Marshall Geo, chauf, h Hendersonville rd
- Marshall Geo, chauf, rms 11 John
- Marshall Geo E (Grace), landscaper gardener, h Robertstown S Bilt
- Marshall Geo F (Mellie), condr Sou Ry, h 130 Park av
- Marshall Geo L, student, h 130 Park av
- Marshall Herman J, mchst, h Robertstown S Bilt
- Marshall Jno W (Sophia), janitor Bilt High Schl, h Hendersonville rd
- Marshall Lena M Miss, buyer M V Moore & Co, h 134½ Biltmore av
- *Marshall Lizzie, laund, h Shiloh S Bilt
- Marshall Lloyd W, clk T L Trantham, h Robertstown S Bilt
- Marshall M H, foreman Genl Offices Bilt Est, h Bilt Est
- *Marshall Mack (Annie M), lab, h Shiloh S Bilt
- Marshall Marguerite Miss, tchr Ashev High Schl
- *Marshall Payton (Martha), driver, h 22 Hibernia
- Marshall Saml A Jr (Louise), h 188 Cumberland av
- Marshall Sarah Miss, student, h Hendersonville rd
- *Marshall Susie, furn rooms 78 s Spruce, h same
- *Marshall Thos (Lillie), lab, h 22 Hibernia
- Marsteller Zella, wid Wyatt, rms 5 Flint
- *Martin Alma, laund, h 20 Ralph
- Martin Alton, carp, h 66 Pine Grove av
- *Martin Anne, tchr Stephens-Lee Schl
- *Martin Annie, dom, h 8 Knob
- *Martin Annie, h 56 Mountain
- MARTIN ANNIE D MRS, v-pres Ashev Seed Co, res Flat Rock N C
- Martin Cansada, wid Albert, h Washington av Grace
- *Martin Caleb (Mary), lab, h 46 Mountain
- *Martin Caleb Jr, lab, h 56 Mountain
- Martin Chas (Lillian), meat ctr, h Connally's Ridge
- *Martin Coleman (Willie), bellman, h 27 Hildebrand
- Martin Ella V Miss, h 87 Broad
- *Martin Eva, laund, h 33 Catholic av
- MARTIN FLORENCE C MRS (The Harkins Co) and atty at law 408-411 Legal Bldg, h 106 Washington rd
- *Martin Fredk P (Queenie), tailor 35 w College, h 35 Valley
- *Martin Fredk P Jr, lab, h 35 Valley
- *Martin Geo (Nettie), lab, h 175 Greenlee av
- *Martin Harriet, laund, h 49 Campbell
- Martin Harry, h 20 n Liberty
- *Martin Henry, lab, h 27 Eloise
- Martin J G, agt Imperial Life Ins Co, res Buena Vista N C
- *Martin Jas A (Maybelle), lab, h 78 Wallack av

ASHEVILLE ICE COMPANY

Wholesale and Retail Dealers in Pure Mount Mitchell Ice

8 SOUTH MARKET STREET

PHONES 72 AND 158

RHINEHEARDT'S PHARMACY

WHERE QUALITY AND SERVICE MEET.
PRESCRIPTIONS A SPECIALTY

End of Car Line, West Asheville

Phones—Day, 1627; Night 1619

ASHEVILLE, N. C. (1923) CITY DIRECTORY

351

Martin Jas H (Eliza) (J H Martin & Co), h 151 s Grove
 Martin J H & Co (J H Martin), gros 170 Southside av
 Martin Jas V (Florence C), mngr Met Life Ins Co, h 106 Washington rd
 Martin Jesse L (Fannie), real estate, h 577 Haywood rd W Asheville
 *Martin Jno (Arie), lab, h 74 Mountain
MARTIN JULIUS C (Helen) (Martin, Rollins & Wright), pres Y M C
 A and v-pres Citizens Bnak, h 20 n Liberty—phone 293

Martin Julius C Jr, h 20 w Liberty
 *Martin King R (Nellie) (Bijou Barber Shop), h 26 Fulton
 *Martin Lillian, dom, h 8 Knob
 *Martin Lydia, dom, h 8 w Woodfin
 *Martin Mabel, dom, h 56 Mountain
 *Martin Mame, tchr Stephens-Lee Schl, h 64 Hill
 *Martin Maria, tchr Stephens-Lee Schl, h 64 Hill
 *Martin Mary, eating house 70 (45) Mountain, h 56 same
 *Martin Minnie, dom, rms 33 Mountain
 *Martin Nathaniel M (Anna P), sec Y M I of Y M C A, h 4 Haid
 Martin Norman, h 20 n Liberty
 *Martin Obie, lab, h 32 Ocala
 Martin Roger G (Melvina), trav slsmn, h Larchmont rd Grace (R DI)
MARTIN ROLLINS & WRIGHT (J C Martin, Thos S Rollins, G H
 Wright), attys at law 308 to 314 Legal Bldg—phone 466

Martin Saml C (Bessie), engrn Sou Ry, h 29 Victoria av
 *Martin Thos (Mamie), cook, rms 118 Black
 *Martin Thos (Nannie), lab, h 122 Pine
 Martin Vennie Mrs, h 117½ Hillside
 Martin Wm F, tinner W H Arthur Co
 Martin Wm W (Ellen), carp, h 66 Pine Grove av
 Martindale Clarence, h 64 Logan av W Asheville
 Martindale Delbert, shoe mkr G T Bowden, h 64 Logan av W Asheville
 Martindale Emma, wid W H, h 64 Logan av W Asheville
 Martindale Hattie L Miss, h 64 Logan av W Asheville
 Maryland Casualty Co, claim div 18 Citizens Bk Bldg, J W Tisdale
 claim mngr

MASA GEO (The Plateau Studios), h Biltmore pk, Bilt
 Mascari Chas (Mary), fruits and shoe shine parlor 58 Patton av, h 48
 Philip

Mascari Frank, clk, rms 4 Old Asheville Club Bldg
 Mascari Mark A, h 48 Philip
 *Mashburn Daisy, laund, h 6 Gudger
 Mashburn Donald (M & M Tire Co), bds 173 Biltmore av
 *Mashburn Edwd, lab, h 6 Gudger
 Mashburn Emily Miss, surg mngr Asheville Miss Hosp, h same
 Mashburn Jno D, vulcanizer, bds 173 Biltmore av
 *Mashburn Rebecca, laund, h 6 Gudger
 Mason Heien E, wid Wm D, h 357 Biltmore av
 Mason Horace, h 15 e Chestnut
 Mason R S, clk The Racket Store, bds 78 Biltmore av
 Mason Sadie F Miss, nurse, h 25 Livingston
 Mason Sarah Miss, clk Mrs E E Robey, h 194 Haywood
 Mason Thos M (Fannie), h 194 Haywood
 Mason Thos M Jr, bkkpr Caro Creamery Co, h 194 Haywood
 Mason Wm, chauff J L Rarden, h 357 Biltmore av
 Mason Wm B (Agnes), phys, h Biltmore Forest
 Mason Wm W Dr (Agnes), h Biltmore Forest Bilt

ENTERPRISE GARAGE
 Brook St., Biltmore, N. C.
 General Repair Work.—We will repair your car at
 night if you can't spare it in day time. All work
 Guaranteed. Ford Parts, Tires, Tubes, Accessories,
 Gasoline, oil, greases, Etc. Cars called for & delivered
 Phone 2777

Dixie Poster Advertising Co.
 R. E. WORKMAN, Mngr.
 Outdoor Poster Advertising—A-A Service
 4½ N. Pack Square (3d fl)
 Phone 2625

MUTUAL LIFE INSURANCE CO. OF NEW YORK

HILL & BIRD, District Managers

"We would not only be glad to show you our Policy but would consider it a privilege
 to furnish information concerning any Life Insurance contract."

Room 34 Amer. Natl. Bank Bldg.

Phone 2831

Visitors Welcome !!

Asheville Chero-Cola Bottling Co.



352 ASHEVILLE, N. C. (1923) CITY DIRECTORY

Halsey Leavitt

I
N
S
U
R
A
N
C
E

Life, Acci-
dent, Health
and Fire

—LOANS—

39 American
Natl. Bank
Bldg.

Phone 1236

IDEAL PAINT & VARNISH CO.

Wholesale and Retail Distributors

DeSOTO Paints, Stains, Varnishes

"Save the Surface and You Save All"

422 Haywood Road Phone 1058 W. Asheville, N. C.

- MASONIC BODIES** Masonic Temple, W F Randolph sec, H G Etheridge asst sec
Masonic Mutual Life Assn, 8 Citizens Bk Bldg, C P Munroe branch mngr
*Masonic Temple, 44 s Market
MASONIC TEMPLE & SCOTTISH RITE CATHEDRAL, 80 Broadway—phone 648, W F Randolph custodian
Massagee Chas A (R Melvina), carp, h 12 Marporie
Massee Emily Miss, h Woodland rd (G P)
Massee Wm J (Ethel B), h Woodland rd (G P)
Massey Annie Miss, h (r) 262 Biltmore av
Massey Ausey Miss, h (r) 262 Biltmore av
Massey Edwd S (Maude), auto slsmn, h 107 Broad
Massey Etoile Miss, h 194 Charlotte
Massey Geo F (Annie), carp, h 54 Central av
*Massey Jas (Estelle), porter Grove Park Inn, h 64 Clemmons
*Massey Jos (Isabel), lab, h 66 Eagle
MASSEY MINNIE MRS (Peter Pan Candy Shop), h 194 Charlotte
Massey Pink (Daisy), chauf, h 46 Clyde
Massey S Harrison (Annie), glazier J M Westall & Co, h Washington av Grace (R D 1)
Massey Viola Miss, h 194 Charlotte
*Massey Wm, waiter Swannanoa-Berkeley Hotel, rms 73 Eagle
Masters Chas, waiter The Palm Lunch, h 57 Vance
Masters Elizabeth, wid D S, h 60 Cumberland av
Masters Fred P (Burr), rural carrier P O, h Park av Woolsey (R D 1)
Masters G H Grocery Co (G H Masters) whol, 514 w Haywood
Masters Granville H (Nellie) (G H Masters Gro Co), h 55 Vance
Masters Howell, emp Poole & Co, h Long Woolsey
Masters Jno A (Jane), gro Beaverdam rd Grace, h same
Masters Pearl Miss, clk Edwd A Farley, h 55 Vance
Masters Reuben H, mech Sou Ry, bds 112 Haywood
Masters Roy (Elsie), carp, h Beaverdam rd Grace
Masters Saml A (Pearl), carp, h Long Woolsey
Masters Wm E, carp, h Long Woolsey
Mastin T H & Co, attys Kansas City Mo local office 226-229 Haywood Bldg, A S Guerard atty and local mngr
Matheny Howard L, stengr Swift & Co, h 151 Woodfin
Matheson Dallas G (Nora), carp, h Hendersonville rd
*Matheson Ethel, dom, h 36 Jason
*Matheson Eula, dom, h 36 Jason
Matheson Geo A, student, h Hendersonville rd
*Matheson Jacob, lab, h 36 Jason
Matheson Jno H, student, h Hendersonville rd
Matheson Mark H, student, h Hendersonville rd
Mathews Benj F (Edith), asst chief A F D, h 57 Central av
Mathews Carrie G, wid Levi, prac nurse 26 Morgan, h same
Mathews Christina Mrs, h 57 Central av
MATHEWS GEO W (Ruby), v-pres Charlotte St Phar, h 51 Arlington—phone 4128
Mathews L Finley (Susic), h 62 Orange
Mathews Margaret Miss, student, h Warren av S Bilt
Mathews Mary Miss, student, h 62 Orange
Mathews Milliner, student, h 26 Morgan
Mathews Susie Mrs, boarding 62 Orange, h same

EDWARD A. FARLEY

R. L. CHANCE, Manager

Head to Foot Outfitters for Men, Women and Children

(Charge Accounts Solicited)

16 SOUTH PACK SQUARE—PHONE 176

ZIMMERMAN & SMITH

PUBLIC ACCOUNTANTS

PHONE 2697

60½ PATTON AVENUE

ASHEVILLE, N. C. (1923) CITY DIRECTORY

353

Mathews Wm (Maggie), painter Oteen, h Warren av S Bilt
 Mathewson Ray (Lucy), fotogr, h 101 Coleman av
 *Mathis Annie, maid Mrs W J Masee, h Woodland rd (G P)
 Mathis Emily Miss, student, h 96½ Haywood
 Mathis Jas B, door kpr Imperial Theatre, h 96½ Haywood
 Mathis Margaret, wid G M, h 96½ Haywood
 *Mathis W M, porter Pullman Co, h 24 Blanton
 Matthews Bascom, h 48 Hillside
 *Matthews C B, porter Pullman Co, h Hildebrand
 Matthews Dorothy Miss, student, h 55 Austin av
 Matthews Edith Mrs, smstrs Lowenbein-Rutenberg Co, h 57 Central av
 *Matthews Frank, driver Ashev Ice Co, rms 44 Velvet
 Matthews Jack B (Annie), electrn Webb & Cook, h 126 2d av W Ashev
 Matthews Katherine Miss, h 38 East
 Matthews Levi A (Myrtle), painter, h 48 Hillside
 *Matthews Lula, cook Mrs W J Masee, h Woodland rd (G P)
 *Matthews Marie, h 33 Gray
 Matthews Phil (Flora), watchmn Sou Ry, h 453 Broadway
 Matthews Robt E (Lillie), electrn, h Beaverdam rd Grace
 *Matthews Rolie, lab, h 44 Velvet
 Mattoon Merwin A (Marguerite), forest examnr U S Forest Service, h
 64 Pearson dr
 Matury Grace Miss, tchr W Ashev Schl
 Mauck Geo W (Mollie), driver Acme Furn Co, h Burton
 *Mauldin Fannie, cook 92 Courtland av, h 29 Margaret
 Mauldin Homer C, painter R E Bowles, h n Lexington
 *Mauldin Wm (Azaline), janitor Amer Natl Bk, h 10 Hildebrand
 *Mauney Moment, msngr Goode's Drug Store
 Max Chas, far, h Grace
 Maxey Edwd J (Kate), h 146 Asheland av
 Maxwell Chas (Penelope), h 21 East
 *Maxwell Fannie, dom, h 81 Buffalo W Ashev
 *Maxwell Florence, maid E D Latta, h (r) 6 Holmwood rd
 Maxwell Lester H (Mary), jewelr C E Henderson's, h 39 Carter
 Maxwell Lois Miss, h 33 Maxwell
 Maxwell Marcella Miss, tchr Park Av Schl, h 33 Maxwell
 Maxwell R M, clk U-Tote-M Co, h 50 Vance
 Maxwell W Albert (Annie), mill wkr, h 6 Factory Hill
 Maxwell Wallace F (Bessie), h 33 Maxwell
 *Maxwell Walter (Alice), waiter, h 155 Valley
 *Maxwell Walter S (Mary), trucker Sou Ry, h 119 s Grove
 Maxwell Wilsie, wid C N, h Michigan av W Ashev
 Maxwellton Building offices, 38-40 Patton av
 May Annie L Miss, h 15 Girdwood
 May Dorothy Miss, emp Swannanoa Ldry, h 22 Asheland av
 May Ernest R (Josephine), engnr Sou Ry, h 343 Merrimon av
 May Ernest C (Katherine), supt Bilt Industries, h 115 Woodward av
 Norwod pk
 May Henry P (Sallie), foremn Ashev Cotton Mills, h 15 Girdwod
 May Hugh, h 15 Girdwood
 May Jno B (Mabel), lino opr Ashev Times, h 15 Girdwood
 May Julia, wid Arthur, h 22 Asheland av
 May Livry E, chauf Ashev Ice Co, bds 101 Avery
 May Ross (Nellie), firemn Sou Ry, h 9 Short Buxton

W. H.**Rymer**

Incorporated

**P
I
A
N
O
S**12 Govern-
ment St.

Formerly

Known as

Battery

Park Place

100 Charlotte St.

The Charlotte St. Pharmacy, Inc.

"YOUR NEAREST DRUG STORE"

Phones 924-925

MOALE & MERIWETHER Real Estate and Insurance

Phone 661

CITY AND SUBURBAN PROPERTY Farms and Timber Lands



FOR—DRY CLEANING AND DYEING
 Expert Work—Prompt Service
ASHEVILLE LAUNDRY
 Dry Cleaning Dept. 81 Broadway

354 ASHEVILLE, N. C. (1923) CITY DIRECTORY

Shampooing,
 Manicuring,
 Facial and
 Scalp
 Treatments.
 Marcel and
 Permanent
 Waving.
 Hair Tinting
 Hair Goods.

**MRS.
 DALE'S**

**MARI-
 NELLO
 SHOP**

Phone 1671
 36 Haywood
 Street.

**Your
 College**

**Vance's
 Practical
 Business
 College**

33½
 Patton
 Avenue
 Phone
 3841-J

- May Wm W (Ollie), emp C W P Co, h 6 Casket bottoms Woodfin (R D 4)
 *Maybin Jno, lab, h 60 Brooklyn al
 *Maybin Rufus, lab, h 60 Brooklyn al
 Mayer Gladys Miss, bkkpr Goode's Drug Store, h Y W C A
 Mayer Nancy Miss, clk Bon Marche, rms Y W C A
MAYFIELD EDGAR E (Miller & Mayfield), res (w) Orlando and W Palm Beach Fla (s) Spencer Ind
 *Mayfield Esther, dom, h 27 Max
 *Mayfield Wiley M (Carrie), h 86 Hill
 Maynard Robt L (Irene), emp Natl Casket Co, h 122 Hill
 *Mays Whitfield, lab, h 48 Ridge
MEACHAM W BANKS, propr Ottari Osteopathic sanitarium and osteopathic phys 501-6 Legal Bldg—phone 37, h Grace (R D 1)—phone 874
 Meacham Washington D (Connie), train dispr Sou Ry, h 157 Park Meadows Allie Mrs, clk Bon Marche, h 95 Waynesville av W Ashev
 Meadows Blanche E Miss, clk Pied Elec Co, h 60 Brevard rd W Ashev
 Meadows Edith Miss, typist Imperial Life Ins Co, h Tremont pk W Ashev
 Meadows Edwd, hlpr T P Johnson & Co
 Meadows Geo F (Julia), trav slsmn, h 21 Arizona apts
 Meadows Henry, h 60 Brevard rd W Ashev
 Meadows Lela Miss, mill wkr, h 4 Factory Hill
 Meadows Marshall E, barber Battery Park Hotel, h Ravenscroft dr
 Meadows Mitchell R (Delia), gro 348 Westwood av W Ashev, h same
 Meadows Ottis F (Frances), tinner 86 n Lexington av, h 36 Monroe pl
 Meadows Roy M, core mkr Ashev Sup & Fdry Co, h 348 Westwood av W Ashev
 Meadows Ruffner (Alice), guard Sou Ry, h 60 Brevard rd W Ashev
 Meadows Solon A (Grace), cabt mkr W M Jones, h 60 Brevard rd W Ashev
 Meadows Thos M, trucker S E Co, h Tremont pk W Ashev
 Meadows Ulysses S (Mary), cabt mkr W M Jones, h Tremont pk W Ashev
 Meadows Vaughtie Miss, clk H C Wood, h Westwood pl W Ashev
 *Meadows Wm, lab, h 105 s Market
 Meadows Wm (Daisy), fireman Gas Plant, h Hazel Mill rd W Ashev
 Means Butler C (Thelma), clk Sou Ry, h 29 Jefferson dr
 *Means Furman (Janie), cook Crystal Cafe No 3, h 29 Dickinson
 *Means Henry (Nina), packer Dr T C Smith Co, h 25 Clemmons
 Means J H, painter, rms 20 Maxwellton Bldg
 Means Jas F (Lottie) (Blue Ridge Decorating Co), h 87 Westwood pl W Ashev
 *Means Johnson (Carrie), lab, h 29 Dickinson
 *Means Luero (Norma), lab, h 37 Shady Grove W Ashev
 *Means Stalwell, caddy Ashev Country Club, bds 29 Dickinson
 Means Thelma Mrs, stengr J M English & Co, h 29 Jefferson dr
 Means Wesley (Ettie), eatling house 104 Pine, h same
 Mears Carlton M, student, h 63½ Biltmore av
 Mears Elizabeth Miss, student, h Sunset dr
 Mears E Layton (Tinnie), carp, h 39 Delaware av
 Mears Ella Mrs, supt Fairview Cottage Sanitarium, h Sunset dr
 Mears Frank A Chemical Co (Frank A Mears), auto polish mnfrs, 61 Biltmore av

THE RED BUS LINE, INC.

Operates Busses on Regular Schedule Between
 ASHEVILLE, HENDERSONVILLE, BLACK MOUNTAIN, WAYNESVILLE, N. C.,
 AND GREENVILLE, S. C.—SPECIAL BUSES ANYWHERE.
 Office 65 Biltmore Av.—Phone 3906 Branch, 1 Biltmore Av.—Phone 3686

McRARY & SON

General Mechanics, Bodies, Springs,
Wheels and General Repairs.
Sign Painting.

Firestone

SOLID—TIRES—PNEUMATIC

Mears Frank A (Amy O) (Frank A Mears Chem Co), h 63½ Biltmore av
 Mears Gaston (Fannie), trav slsmn, h 47 Atklms
 Mears Geo A, student, h Sunset dr
 Mears Harold A (lda), slsmn Frank A Mears Chem Co, h 63½ Biltmore av
 Mears Helen G Miss, 2d asst Pack Mem Public Library, h 47 Atkins
 Mears Jay J, shoes 15½ Biltmore av (3d fl), h same
 Mears Lillian A Mrs, h Oakley pl W Ashev
 Mears Robt L (Emma), h Mears av W Ashev
 Mears Saml P, dry goods 525 w Haywood, h same
 Mears Wm C (Nina), h 375 Biltmore av
 Mebane Geo Y (Mary), slsmn G E Lee, h 133 Asheland av
 Mecca Lunch (Louis Xedis), 88 Patton av
 Mechaux Mary M Miss, bkkpr Appalachian Hall
 Medcalf Anne Mrs, h 71 East
 Medcalf Edwd (Vear May), carp, h 87 East
 Medcalf Gertie Miss, h 87 East
 Medcalf Harvey h 87 East
 Medcalf Jno F (Ceorgia), carp, h 275½ Broadwav
 Medd Mary Miss, clk Bon Marche, h 26½ Starnes pl
 Medd Sarah J, wid W H, h 26½ Starnes pl
 Medd Thos (Mary), h 56 Orchard
 Medd Wm H (Margaret L), clk P O, h Park av Woolsey (R D 1)
 Medical Building, 16-18 Battery Park pl
 Medicus Emil (Mary), musician, h 50 Woolsey av Woolsey (R D 9)
 Medlin Fannie Mrs, stengr L B Jackson & Co, h 40 n French Broad av
 Medling Chas M (Exa), electrn Ashev P & L Co, h Biltmore Park S Bilt
 Medling Jas N, student, h Biltmore Park S Bilt
 Medling J David, mech Tolley's Radiator Shop, h Biltmore pk S Bilt
 Meece Frank H, chauf, h Biltmore pk S Bilt
 Meech Arthur B (Louise), lbr inspr, h 27 Chatham Woolsey (R D 1)
 Meech Fredk, h 27 Chatham Woolsey (R D 1)
 Meech Polly, wid Fred, h 27 Chatham Woolsey (R D 1)
 Meehan Ellen Miss, h 2 Edgemont rd (G P)
 Meehan Ellen, wid Jas P, h 3 Edgemont rd (G P)
 Meehan Mary Miss, h 3 Edgemont rd (G P)
 Meehan Richd B, slsmn Curry Motor & Equip Co, h 3 Edgemont rd (G P)
 Meeker Clyde E (Lena), clk, h 44 Hiawassee
 Meese Thos (Hattie), h 49 Spring
 Megas Nick (N Y Cafe), res Charleston S C
 Megas Tony (Angelaka) (N Y Cafe), h 46 Vance
 Mehaffey Jos H (Arizona V), firemn Sou Ry, h 257 s French Broad av
 Meiller Lucy E Miss, stengr Boone Fork Mnfng Co, rms Y W C A
 Melegram Jos, tailor J S Kreinus, h 308 College
~~MELLETT~~ see MALLETT
 Mellichamp Jas M (Maggie), h 65 Rankin av
 *Mells Aileen, tchr City Schls
 Melton Chas A (Rachel), gro 453 Biltmore av, h 324 same
 Melton E Bryant (Mabel), emp Ashev P & L Co, h 107 West
 Melton Ernestine Miss, h Grace (R D 1)
 Melton Geo E (Leila), plstr, h Grace (R D 1)
 Melton J C, mail div P O
 Melton Pearl Miss, h 140 Washington rd

Falk's Music House
 High Grade Pianos, Player Pianos, Edison Diamond
 Disc Talking Machines, Victrolas and Graphonolas.
 76 Patton Avenue. Phone 206

By Our
 Deeds You
 Shall
 Know Us

**Mc-
 Dowell
 &
 Roberts**

GENERAL
 CONTRAC-
 TORS

17 Church
 Street

Capability,
 Integrity
 and
 Responsi-
 bility.

DR. T. C. TUCKER

X-RAY EQUIPMENT

DR. CARRIE TUCKER

DRS. TUCKER & TUCKER

CHIROPRACTORS

321-322 Haywood Bldg.

Phone 3837—Res. 329

Asheville, N. C.

"KNOW US BY THIS SIGN"



76 PATTON AVE.
ASHEVILLE, N. C.

COMPLETE OPTICAL SERVICE
Eyes Examined, Glasses Fitted
DR. S. ROBINSON, Optometrist
Eighth Successful Year in Asheville

356 ASHEVILLE, N. C. (1923) CITY DIRECTORY

INVESTMENTS
RENTALS

BLUE RIDGE REALTY CO.

JAS. E. WHITESIDE & SON

For Quick Action—Phone 406

Room 7 Coxe Bldg. 8 Government St.

**Thomas
Hume**

I
N
S
U
R
A
N
C
E

10 Electrical
Building
Phone 3136

Meiton Roy, h 107 West
Meiton Ruth, wid J W, h Villa Hghts W Ashev
Melton Wm, helper Sugg & Britt, h Biltmore av
Memminger Christine Miss, h 12 Oakland rd
Memminger Christopher G (Mary), mining engr, h 12 Oakland rd
MERCER ANNA MRS, office mngr Moale & Meriwether and notary,
313 Haywood Bldg, h 40 Cherry
Mercer Ethel Miss, student, h 40 Cherry
Mercer G O (Anne), printer, h 40 Cherry
Mercer Geo A, pres Prudential Invest Co, res Savannah Ga
Mercer Jessie Miss, student, h 40 Cherry
Merchant Luther L (Aimeta), bldg contr 43 Carolina la, h Fairview rd
Bilt
Merchant Oscar L (Bessie), foremn L L Merchant, h Fairview rd Bilt
Merchants Credit Service (J F Stevens), 12 Revell Bldg
MERCHANTS TRANSFER GARAGE, dealers Armleder and Defiance
auto trucks, repairs supplies and garage, 112 n Lexington av—phone
337, Merchants Transfer & Coal Co proprs
MERCHANTS TRANSFER & COAL CO (R C Lee, W^r R Candler),
freight, baggage and furniture moving, 27 Patton av—phone 1331;
coal and wood yard Avery and Sou Ry—phone 2947 (see top lines)
Meredith Marshall F, agt Met Life Ins Co, rms 17 Maxwelton Bldg,
mail P O Box 456
*Meredith Oscar (Martha), cook, h 373 Cumberland av
MERIWETHER D LEONARD (Ophelia L) (Moale & Meriwether),
sec-treas Ashev Apt Co, Liberty Realty Co and Altamont Co, office
312 Haywood Bldg—phone 661, h 26 The Carolina Apts—phone 479
MERIWETHER HOSPITAL (The), 24 Grove—phones supt 473, hospital
233; Dr Eugene B Glenn pres, A Hall Johnston sec, Judge J Frazier
Glenn treas, Miss Agnes Watt supt, Miss Vashti Davis head nurse,
Miss A M Powell bkkpr (see p 2)
Meriwether Hospital Nurses' Home No 1, 16 Grove
Meriwether Hospital Nurses Home No 2, 25 Asheland av
Meriwether Roger L, bkkpr Moale & Meriwether, h 26 The Carolina
Apts
Meroney Ruff S (Clara), lino opr Ashev Times, h Moody av W Ashev
Merrell Aris M (Addle), carp, h 61 Summit S Bilt
Merrell Fred E (Lessie), carp, h Chunn's Cove (R D 2)
Merrell Furman F, clk, h 61 Summit S Bilt
Merrell Gerthie D (Isabelle), tlnnr W H Arthur Co, h 12 Green
Merrell Geo (Wrinda), chauf Ashev Ice Co, bds 440 Depot
MERRELL PERCY A (Sherrill's Studio), rms 1½ Patton av—phone
3431
MERRICK DUFF, atty at law, 315-317 Legal Bldg—phone 85, h Battery
Park Hotel
Merrill Andrew, carp, bds 18 Central av
Merrill Annie L Miss, stngr J F Glenn, h 26 Blake
Merrill B Eugene (Mary), mech Ashev Indian Co, h 107 Broad
Merrill E Clifton (Alice) (J M Hearn & Co), h 33 n French Broad av
Merrill Gladys Miss, h 21 Blake
Merrill Hattie Miss, clk Palais Royal, h 356 w Haywood
Merrill Mildred Miss, nurse Meriwether Hosp, h same
Merrill Myrtle Miss, clk Brownhurst Greenhouses, h 29 Reed Bilt
Merrill Ruth Miss, clk Bon Marche, h 61 Summit Bilt
Merrill Vernell Miss, nurse Meriwether Hosp, h same



DIAMOND GRID BATTERY CO.

G. B. WHITE, Propr.

Official Service Station Philadelphia Diamond Grid
Battery. We Repair all Makes.

16 N. Spruce St.

Phone 3666

"WE ARE PROUD OF OUR WORK"

TIDDY & HALL

JAMES M. HALL, Owner

AUTOMOBILE PAINTING, UPHOLSTERING AND TOP MAKING

Corner Penland & Walnut Streets.

Phone 2904

ASHEVILLE, N. C. (1923) CITY DIRECTORY

357

Merrill Wm E (Etta), clk, h 356 w Haywood

MERRIMON, ADAMS & JOHNSTON (James G Merrimon, Junius G and Jno S Adams and A Hall Johnston), attys at law 15½ Church—phone 987

MERRIMON AVENUE PHARMACY (Dr L C Murrow, J C Davls), 229 Merrimon av—phone 2307

Merrimon Emory H, h 41 Orchard

MERRIMON JAMES G (Blanche) (Merrimon, Adams & Johnston), h 96 Westwood pl W Ashev—phone 1361

Merritt Wm B, clo 422 Depot, h 421½ same

Merz Alice Miss, stengr Caro W P Co

Messer Agnes Miss, tr nurse, bds 347 Biltmore av

Messer R Frank (Dorothy), clk Battery Park Hotel, h same

Messer Hazel A Miss, student, h 174 Asheland av

Messer S McKelsey (Bertha), condr Sou Ry, h 25 Westwood pl W Ashev

Messer W Roger, student, h 174 Asheland av

MESSER WM R (Lula), chief of police, h 174 Asheland av—phone 3145

MESSLER CARL H (Anne) (Messler Realty Co), h 81 Linden av—phone 3622

MESSLER FRED M (Mary) (Messler Realty Co), v-pres Ashev Real Est Board and notary 9 Library Bldg—phone 3081, h 45 Austin av—phone 2615

MESSLER REALTY CO (F M and C H Messler), real estate, rentals, bonds, loans and general insurance, 9 Library Bldg—phone 3081 (see back cover)

Metcalf Bessie Mrs, h 47 Howard W Ashev

Metcalf Bonnie Mrs, h 308 Depot

*Metcalf Celia, h 191 Fayetteville W Ashev

Metcalf Chas C (Celia), shade man J L Smathers & Sons, h 67 n Spruce

Metcalf Chas S (Janie), slsmn F & G Co, h 144 Broadway

Metcalf Columbus G (Pearl W), gro 92 n Lexington av, h 66 Victoria av

Metcalf Horace M (Laura), carp, h 395 Broadway

Metcalf Jno (Della), emp Ashev Tannery, h 67 (a) Craven W Ashev

Metcalf Jno P (May), brkmm Sou Ry, h 530 w Haywood

*Metcalf Julia, dom, h 191 Fayetteville W Ashev

*Metcalf Leslie, h 191 Fayetteville W Ashev

Metcalf Roy, chauf, h 530 w Haywood

Metcalf Thos (Hattie), h 80 West

METROPOLITAN LIFE INSURANCE CO, 61-64 Amer Natl Bk Bldg—phone 2011, J V Martin mngr (see bottom lines)

*Metz Ella, laund, h 210 Beaumont

*Metz Melvin, driver E C Jarrett

*Metz Wm (Lena), presser J C Counts, h 210 Beaumont

Metzger Frank G (Ruth J), fir mngr Bon Marche, h 98 Asheland av

Mewborn Lillie B Miss, stengr Grove Park Inn, h Sunset Hall

Meyer Julia, wid Henry, h 111 Montford av

Meyer Mary Miss, rms St Genevieve's

Meyers Com C (Ina), h 83 Washington rd

Meyers Morris (Belle) (Palais Royal), h Masaina Hghts Kenilworth pk

Michael Edgar, clk Smith's Drug Store, h 121 Bartlett

Michael Eulala Mlss, h 121 Bartlett

Michael Frank A (Lena), teller Citizens Bank, h 24 Balrd

Michael Jas A (Elizabeth), carp, h 135 Electric W Ashev

*Michael Jno H (Leila), prin Hill St Schl, h 77 Hill

Ranges

Phones: Meter, Sales and Trouble Dept. 879; General Office, 69; Supt.'s Office 1400

Gas
ASHEVILLE POWER & LIGHT COMPANY

FINLEY'S DRUG STORE

ALWAYS BUSY BUT AT YOUR SERVICE

Nunnally's Candies. Nyal Remedies. Eastman Kodaks and Supplies
PHONES 3200 and 3201 402 DEPOT ST.

FORM 17

ASHEVILLE CONSTRUCTION CO.

GENERAL CONTRACTORS

Merchants' Freight Hauling, Heavy Hauling, Dirt Moving, Furniture Moving
Cement, Sand and Stone Prompt Service

Phones: Office 223, Depot 645, Quarry 1087

Office, 20 North Pack Square

B. FRANK GUDGER & CO.

REAL ESTATE AND INSURANCE

Phone 228

32-33 Electrical Bldg.

(Opposite Patton Avenue Entrance to Postoffice)

Asheville Plumbing & Heating Co.

A. J. HUVARD, Erecting Engineer

CONTRACTORS AND ENGINEERS

Phone 2637

32 N. Lexington Av.

Asheville, N. C.

358

ASHEVILLE, N. C. (1923) CITY DIRECTORY

*Michael Julia, h 77 Hill
*Michael Leila, tchr Hill St Schl, h 77 Hill
Michael Lizzie B Miss, h 135 Electric W Ashev
*Michael Maggie, cook, h 30 Oakdale av
Michael Willard E (Alda), clk Ry M S, h 121 Bartlett
Michael Willard E Jr, clk Smith Drug Co, h 121 Bartlett
Michael Wm C (Etta), carp, h 115 2d av W Ashev
Michael Wm H (Evelyn), h 17 Arlington
Michael Wm H (Mary), firemn Sou Ry, h 136 Park av
Michalove Abraham (Jennie), gro 41 e College, h 67 Furman av
Michalove Anna Miss, clk Louis Michalove, h 143 s Liberty
Michalove Bertha Miss, stengr, h 45 Montford av
Michalove Gertrude Miss, clk I X L Store, h 45 Montford av
Michalove Grocery Co (Philip and Isaac Michalove, B Pearlman), whol
144 Biltmore av
Michalove Hannah Miss, clk Louis Michalove, h 143 s Liberty
Michalove Isaac, clk The Leader, h 143 s Liberty
Michalove Isaac (Sarah) (Michalove Gro Co), h 8 Pisgah av
Michalove Louis (Hannah), clo 22 Biltmore av, h 143 s Liberty
Michalove Philip (Michalove Gro Co), h 8 Pisgah av
Michalove Rebecca Miss, h 45 Montford av
Michalove Saml, clk Louis Michalove, h 143 s Liberty
Michalove Solomon H (Jennie) (I X L Store), h 45 Montford av
Michalove Sophia Miss, clk I X L Store, h 45 Montford av
Michalove Wm, clk Louis Michalove, h 143 s Liberty
Michalove Wm, student, h 45 Montford av
Michalove Edith Miss, h 137½ s French Broad av
Middlebrook Dairy (Dock and C M Ledbetter), Chunn's Cove (R D 2)
Middlebrook Wade H, shoemkr St Louis Shoe Shop, h 37 Central av
MIDDLEMOUNT GARDENS, office 33 Haywood—phone 3716; nursery
Sulphur Spgs rd—phone 2137-J, Otto Buseck mngr
Middleton Edith N Mrs, clk Bon Marche, h 65 Vermont av W Ashev
Middleton Fredk D (Edith N), bkkpr People's Coal & Wood Co, h 65
Vermont av W Ashev
*Middleton Ulysses S (Lela), lab Sou Ry, h 514 s French Broad av
MIDWAY SERVICE STATION, gasoline, oils, supplies, tires etc, Rob-
erts and W Ashev Bridge (see insert at classified gasoline filling
stations)
Mieusset Harriett Mrs, rms Elks Bldg
Milady's Shop (Mrs Rebecca Sheptowitch, Isildore Salem), ladies' tog-
gery, 25 Patton av
Miles Beulah, wid J Paul, h 7 Reed S Bilt
Miles Davld P, far, h 7 Reed S Bilt
Miles Floyd, bds 88 Rankin av
Miles Hattie, wid Louis, h 7 Reed S Bilt
Miles Henry B, h 45 Woodrow av
*Miley Nelson (Annie), lab Sou Ry, h 43 Beech Hill
*Miley Shirley, lab, h 43 Beech Hill
Milholland Bessie Miss, nurse Appalachian Hall, rms same
Milholland Cornelia B, wid Lester A, mlnr Palais Royal, h 7 All Souls'
Crescent Bilt
Milindus Aurora Mrs, h 57 Washington av
Millard Charlton C (Grace L) (Millard & Lasater) and v-pres Patton
Av Corp, h 81 Edgemont rd (G P)
Millard Herbert R, h 34 Haywood

Mountain City Laundry

PHONES 426 AND 427

THE NATIONAL BANK OF COMMERCE

With Modern Methods and Complete Facilities Invites Your Business

CAPITAL AND SURPLUS \$125,000.00

ELEVEN CHURCH STREET

PHONE 462

ASHEVILLE, N. C. (1923) CITY DIRECTORY

359

WALTER DERRITT, CONTRACTOR AND BUILDER 27 PATTON AVE. JOBBING AND REMODELING PHONE 1331

Millard Josephine E, wid Dr David, h 34 Haywood

MILLARD & LASATER (C C Millard, W H Lasater), real estate, 8 w Walnut—phone 867

*Millard Whiteside, lab, h Baker av W Ashev

Millen T Jahue (Josephine), h 108 Pennsylvania av W Ashev

Millender Chas W (Drs Millender & Millender), h 240 Pearson dr—phone 27

Millender Marion C (Mamie) (Drs Millender & Millender), h 240 Pearson dr—phone 27

Millender & Millender (Marion C and Chas W), physicians and surgeons, 301-302 Haywood Bldg—phone 506, office hours 3:30 to 5:30 p m and by appointment

*Miller A M, porter Pullman Co, h 514 s French Broad av

*Miller Aaron (Hattie), porter Ashev-Overland-Knight Co, h 46 Lincoln av

Miller Albert H, driver Excelsior Paint & Paper House, h Chunn's Cove (R D 2)

*Miller Alfred, lab, h 2 Catholic av

MILLER ALFRED E, sec Commercial Service Co, Piedmont Directory Co and v-pres Miller Press (Inc), office 666 Amer Natl Bk Bldg—phone 936, rms 45 Elizabetha, res Front Royal Va

Miller Allen G (Georgianna), repr man Ashev Tel & Tel Co, h 154 Vermont av W Ashev

*Miller Amy, laund, rms 60 s Spruce

*Miller Anna, laund, h 28 Short McDowell

Miller Anna M Miss, printer Robinson's Photo Stock & Arts, h 37 Nevada W Ashev

Miller Arnold, auto mech Richbourg Motor Co, h 70 Woodrow av

Miller Alvia Miss, h 12 e Chestnut

Miller Arthur, mchst, h 70 Woodrow av

*Miller Bessie, laund, h 26 Buttrick

Miller Captain B (Hester), h 26 Spring

*Miller Catherine, dom, h 5 Sorrell

Miller Cauty P (Lucy), condr Ashev P & L Co, h 59 Blanton

Miller Chas B, h 10 Crescent

Miller Chas E (Maude), farm demonstr Buncombe County, h 18 Blake

Miller Chas F (Bertie), h Carolina av W Ashev (V H)

Miller Chas F (Minnie), condr Sou Ry, h 34 John

Miller Chas H (Rosa M), foremn Ashev Cons Co, h 10 Crescent

Miller Chas M, steward Highland Hosp, h same

Miller Chloe H Mrs, tchr Haw Creek Schl, h Chunn's Cove (R D 2)

Miller Clara Mrs, h 63 Hillside

Miller Clarence F, cabt mkr, h w Chapel rd S Bilt

Miller Clarence H, h 37 Nevada W Ashev

Miller Clement M, tchr, h Fairview rd Bilt

*Miller Cleveland (Sarah), lab, h 131 Valley

Miller Columbus T (Janic), fireman Ashev Cot Mills, h 27 View

Miller Corrie Miss, h 36 Vance

Miller D Henry (Fannie), watchman Battery Park Hotel, h w Chapel rd S Bilt

*Miller Dola (Oma), brklyr, h 331 e College

Miller Douglas V (Mollie), h Burnsville Hill Woodfin (R D 4)

ENTERPRISE GARAGE
Brook St., Biltmore, N. C.
General Repair Work.—We will repair your car at night if you can't spare it in day time. All work Guaranteed. Ford Parts, Tires, Tubes, Accessories. Gasoline, oil, greases, Etc. Cars called for & delivered.
Phone 2777

L. F. GOOLEY, Proprietor
CHAMPION SHOE HOSPITAL
REPAIRERS OF SHOES OF ALL KINDS
No. 6 Government St.
Asheville, N. C.
Phone 600

CAROLINA MACHINERY CO.
—US when you want machinery work of any kind

Founders, Machinists and Jobbers of Mill and Tannery Supplies. When in the Market for Heavy Castings such as Columns or Building Plates.

GET OUR PRICES.

Phones: Office 590

Shops 2517

TEUBNER-PALMER PAINT & CHEMICAL CO.

Distributors for du Pont, Pratt & Lambert, Wholesale and Retail Paints,
Varnishes and Brushes.

Broadway and Walnut Sts.

Phone 3581

**J. R.
Patter-
son
& Son**

**General
Insurance**

**1½ Bilt-
more Ave.
Phone 570**

SOUTHERN LIFE & TRUST CO. OF GREENSBORO, N. C.
"The Largest Service to The Largest Number"
Complete Protection: Life, Disability, Double Acci-
dent Indemnity, Accident and Health Insurance.
Asheville Office, 510 Legal Bldg. Phone 87
J. E. LINDER W. P. MORRIS J. H. MORRIS

360

ASHEVILLE, N. C. (1923) CITY DIRECTORY

Miller Doyce Z (Annie C) (Purity Bakery) and foreman Gas Plant
Ashev P & L Co, h 266½ Patton av
Miller E Grace Miss, exec sec Associated Charities, h 63 Hillside
*Miller Edwd W (Maggie B), brklyr, h 128 Pine Grove av
*Miller Elijah, lab, h 259 Beaumont
*Miller Elizabeth, laund, h 26 Buttrick
Miller Ernest G, slsmn Singer Sewing Machine Co, bds 62 Courtland av
MILLER ERNEST H (Miller & Mayfield), pres Commercial Service
Co, Piedmont Directory Co, Florida-Piedmont Directory Co, Gulf
States Directory Co, Knoxville Directory Co and Miller Press (Inc),
genl mngr House of Directories, sec Pythian Home Co, K of R S
Pisgah Lodge No 32 K of P and sec French Broad Council No 97
Jr O U A M, office 666 Amer Natl Bk Bldg—phone 936, h 73 Eliza-
beth
*Miller Eulalie, tchr Hill St Schl, h 223 Asheland av
Miller Evelyn Miss, asst Dr F L Hunt, h 10 Crescent
Miller Fannie Miss, student, h Fairview rd Bilt
Miller Flonzie M (Stella), mchst Sou Ry, h 88 Michigan av W Ashev
Miller Floyd C (Chloe), gro end Buxton st, h same
Miller Fonzie M, emp Ashev P & L Co, rms 19 Library Bldg
Miller Frances Miss, opr Ashev Tel & Tel Co, h 29 Asheland av
Miller Frank A (Sue R), clk M & O Shoe Store, h 22 Orchard
MILLER FRANK M, mngr S H Kress & Co, rms 366 Merrimon av
*Miller Fred (Jewel), butler 90 n Liberty, h same
Miller Fred Z, helper Purity Bakery, h 266½ Patton av
Miller Furman Z (Edith), flagmn Sou Ry, h 40 Brownwood av W Ashev
Miller Geo, h 325 Broadway
Miller Hack D (Lula), far, h Haw Creek (R D 2)
Miller Harley E (Della), capt police, h 29 Asheland av
MILLER HARMON A (Florence), pres-genl mngr Ashev Coal Co, Car-
olina Coal & Ice Co, pres Ashev Morris Plan Co, v-pres Storage
Supply Co and Piedmont Electric Co, office 50 Patton av—phone
130, h 171 Montford av—phone 430
*Miller Henry, rms 22 Davidson
Miller Henry E (Gertrude), far, h Haw Creek (R D 2)
Miller Herbert P, shop foremn Richbourg Motor Co, res Leicester N C
Miller Herman (Betty), auto mech, h 19 Cole
Miller Herman V (May), painter, h S Bilt
Miller Hester Miss, h Robertstown S Bilt
Miller Hobert M, city route collr Ashev Citizen, res Weaverville N C
Miller Horace, student, h 171 Montford av
Miller Hubert J, plmbr J R Rich Co, h Haywood rd W Ashev
Miller Hugh (Julia M), mdse broker, h 829 Haywood rd W Ashev
Miller I Hanson (Carrie), h Chunn's Cove (R D 2)
Miller Irene V Miss, student, h Chunn's Cove (R D 2)
Miller Isaac (Grand & Miller), h 143 s Liberty
MILLER J D mngr dry clng and dycing dept Ashev Ldy, h Kenilworth
park
Miller J Harley (Lennie), painter, h 54 Summit S Bilt
Miller Jack T, clk, h 63 Cumberland av
Miller Jas (Sarah E), carp, h 49 Hall
Miller Jas A, h 137 Flint
Miller Jas H (Ellen), far, h Haw Creek (R D 2)
Miller Jas L (Emma), far, h 12 e Chestnut
Miller Jas M, clk Berkeley-Drug Co, h 42 Starnes av

THE BATTERY PARK BANK

ASHEVILLE, N. C.

CITY, COUNTY AND STATE DEPOSITORY

Capital \$100,000.00

Surplus and Profits \$175,000.00

Keener Transfer & Auto Service

J. F. KEENER, Owner

Prompt Baggage Delivery—First Class Auto Service—Furniture Moving

Office Opp. Sou. Ry. Station Asheville, N. C. Phones 1405, 1415 Glen Rock Box 544

ASHEVILLE, N. C. (1923) CITY DIRECTORY

361

Miller Julia Miss, tchr, h w Chapel rd S Bilt
 *Miller Jno (Lizzie), lab, h 42 Brick
 Miller Jno C, chauff, h 9 Central av
 Miller Jno F (Henrietta), emp Citizens Lbr Co, h Robertstown S Bilt
 Miller Jno L (Mary E), watchman Kenilworth, h Fairview rd Bilt
 Miller Jno M (Lenie), carp, h 8 Knight pl
 Miller Kate Mrs, h Maple cor Galax av W Ashev
 Miller L C Mrs, smstrs Trivers Clothes, h Galax cor Maple W Ashev
 *MILLER L OTUS (Daisy J), physician and surgeon 16½ Eagle—
 phone 1026; office hours 9 to 11 am and 3 to 6 p m, h 325 e College—
 —phone 3513
 *Miller Lank (Cora), lab, h 17 Miller
 Miller Lawrence (Annie), carp, h Moody W Ashev
 Miller Lela Miss, h 163 Virginia av W Ashev
 *Miller Leland, student, h 131 Valley
 Miller Lena Miss, stengr J A Gallion, h 163 Virginia av W Ashev
 Miller Leon G, tchr, h Fairview rd Bilt
 Miller Lillian Miss, h 108 Pennsylvania av W Ashev
 Miller Lillian M Miss, student, h 73 Elizabeth
 Miller Lloyd T (Eva), driver Biltmore Dairy, h 270 e College
 Miller Loren, helper Hampton Elec Co, res Haw Creek N C
 Miller Lucile Miss, h 33 Highland
 Miller M Ella, wid C A, h 26 Vance
 Miller M H Mrs, h 161 Haywood
 Miller Mack (Cora), lab, h 38 View
 Miller Mack (Lizzie), h 17 Logan
 Miller Maggie L Mrs, printer Ray's Studio, h 9 Central av
 Miller Marcell L (Hattie), far, h Chunn's Cove (R D 2)
 Miller Margaret Mrs, h 101 Cumberland av
 Miller Margaret, wid M M, h 42 Starnes av
 Miller Mary, wid Jno C, h 9 Central av
 Miller Mary Miss, student, h Fairview rd Bilt
 Miller Mary E, wid W R, h 37 Nevada W Ashev
 Miller Mattie F, wid Rev Alfred L, h 45 Elizabeth
 Miller M S, lab Ashev Sup & Fdry Co, h Chunn's Cove
 Miller Myrtle Miss, tchr, h w Chapel rd S Bilt
 *Miller Nannie, cook, h 54 Davidson
 Miller Nell W Mrs, clk Brown Book Co, h 11 All Souls' Crescent Bilt
 *Miller Oscar (Mary), butler Biltmore Forest Bilt, h same
 Miller Oscar H (Consumers Sup Co), h 62 Orange
 Miller Otis A (Ellen P), artist, h 33 Montford
 *Miller Paul (Mary), lab, h 64 Clemmons
 Miller Paul J, auto mech Richbourg Motor Co, bds 30½ Biltmore av
 Miller Pearl Miss, rms Y W C A
 Miller Philip, mngr Earle Motor Sales Co, bds 45 s Spruce
MILLER PRESS (Inc) (The), printers and binders, commercial print-
 ing, legal work, pamphlets, catalogues, periodicals, social printing,
 business and visitiing cards, book work, "The Service Shop," 55
 Biltmore av—phone 2186; Ernest H Miller pres-treas, A E Miller
 v-pres, D T Jarrett sec-mngr
 *Miller Rebecca, cook, h 11 Velvet
 Miller Richd (Essie), far, h Haw Creek (R D 2)
 Miller Richd A (Nancy), h 371 w Haywood
 Miller Robt, h 325 Broadway
 *Miller Robt (Hesther), cook J W Fox, h 319 w Haywood

INSURE
Your
Salary
With Us.

NEVER
Carry
Your Own
Risk

SAFETY
Is the
Best
Policy

UNLESS
You Are
a Capi-
talist.

REST Easy
If You
Have

AN
Accident
We Will

NOT Keep
You
Waiting to

COLLECT
Your
Claim

EVERY
Claim
Promptly
Paid.

**Imperial
Life
Insurance
Company**

Home Office
Asheville,
N. C.
Phone 495

MOALE & MERIWETHER Real Estate and Insurance
Phone 661
GENERAL AGENTS UNITED STATES FIDELITY AND GUARANTY CO.

ROBT. J. LEWIS FUNERAL HOME

FUNERAL DIRECTORS
AND EMBALMERS

Lady Assistant--Auto Ambulance Service

97 E. College Street

Phones 62-683

362

ASHEVILLE, N. C. (1923) CITY DIRECTORY

Plumbing and Heating

For Quick Service Call

J. R. RICH CO.

21 BROADWAY

PHONE 364

- Miller Robt M (Nellie H), mngr W H Westall Co branch, h 23 Swananoa av W Ashev
 Miller Robt R (Ethel), clk Ry M S, h Haywood rd W Ashev
 *Miller Roddy, emp Highland Hosp, h same
 Miller Roy P (Nell W), h 11 All Souls' Crescent Bilt
 Miller S Frank (Lillian), h 325 Broadway
MILLER SAML B (Martha) (Blue Ridge Transfer & Storage Co), h 70 Washington rd—phone 1258
 Miller Saml N (Matilda), trav slsmn, h 33 Highland
 Miller Saml N Jr, h 33 Highland
 *Miller Sarah, dom, h 81 Pine
 Miller Scott D, clk Ry M S, h 42 Starnes av
 Miller Sue R Mrs, clk Gilmers, h 22 Orchard
 Miller Sylvester (Docia), h 70 Woodrow av
 Miller T Jacob, clk Broadway Grocery, h 63 Cumberland
 *Miller Thaddeus, lab, h 46 Lincoln av
 *Miller Thos (Nora), lab, h 70 Madison
 Miller Thos C (Janie), asst city ticket agt Sou Ry, h 31 Virginia av W Ashev
 Miller Thos H (Elizabeth), emp W H Westall, h 163 Virginia av W Ashev
 Miller Thos Q (Ida S), acct Zimmerman & Smith, h Park av Woolsey (R D 1)

BEAM - LINK & CO.

Real Estate, Loans and General Insurance

331½ Patton Ave.

Phones 3241-1990

Seague's Drug Store

PROFESSIONAL DRUGGISTS

Phone 260

33 Patton Ave.

- Miller Tindle, pressmn Hackney & Moale Co, res Candler N C
 Miller Trula Miss, stengr Plemmons Motor Co, bds 112 Haywood
 Miller Ulysses S (Mollie), clk M V Moore & Co, h 63 Cumberland av
 Miller Virginia Miss, tchr Orange St Schl
 Miller W Homer, h 100 Atkinson
 Miller W M, electrn Battery & Ignition Co, h Brevard rd W Ashev
 Miller Waco, clk L G Cohen, rms Jenkins Bldg (w) Miami Fla
 Miller Wm A (Nora A), emp Natl Casket Co, h R D 2
 Miller Wm D (Mary), carp, h 819 Haywood rd W Ashev
 *Miller Wylie, lab, h 16 Choctaw
 Miller Zora, wid Jos, hairdresser 40½ Central av, h same
MILLER & MAYFIELD (E H Miller, E E Mayfield), owners Florida-Piedmont Directory Co, 665-667 Amer Natl Bk Bldg—phone 936
 "Millfoil Cottage," Albemarle Park
 *Mills Aileen, tchr, h 232 Asheland av
 Mills Arbie C (Annie), trav slsmn, h 75 Starnes av
 Mills Bertha Mrs, bkkpr Lowenbein-Rutenberg Co, h 492 Depot
 Mills Bettie Mrs, boarding 25 Roberts, h same
 *Mills Chas (Dora), emp Kenilworth Hosp, h Hendersonville rd
 *Mills Charlotte, laund, h 56 Gaston
 Mills Columbus (Blanche), flagman Sou Ry, h 50 Asheland av
 *Mills Converse W (Ettie), lab Gas Plant, h 70 Fagg
 Mills Courtney A (Melva), sign painter, 4½ n Pack sq (3d fl), h 98 Haywood

Cecil Business College

3rd Floor New Sondley Bldg.

Bookkeeping, Shorthand, Type-writing and all Allied Subjects.

R. T. CECIL, A. B.

Pres.-Genl. Mngr.

Phone 1100

CAROLINA **Coal** & ICE CO. Phone 130

50 PATTON AVENUE

"M & W" INDIAN

Prompt Delivery Weights Accurate

ASHEVILLE, N. C. (1923) CITY DIRECTORY 363

- Mills Elizabeth Miss, dressmkr, h 54 Central av
- *Mills Frances, h 101 s Grove
- Mills Grover E (Lucretia), h 12 Roberts
- Mills Harold, dely boy Black's Market, h 17 Green
- *Mills Henry (Carrie), soft drinks 9 Poplar, h 12 Brick
- *Mills Howard (Sarah), watchmn, h 11½ (r 17) Wallack av
- Mills J Vance (Mae), carp, h 33 Fagg
- Mills Jesse R (Dorsie), trav slsmn S Sternberg & Co, h 265 Haywood rd W Ashev
- Mills Lucile Miss, h 353 w Haywood
- Mills M Boston, ice cream mkr Ashev Creamery, h 5 Edgehille av
- Mills Margaret Miss, h 50 Asheland av
- *Mills Mary, h 56 Gaston
- Mills Mosey I (Elizabeth), clk C W Patterson, h 135 Craven W Ashev
- Mills Oakley C (Maude), v-pres Piedmont Electric Co, h 63 Woodlawn av—phone 4119
- Mills Otis C, h 5 Edgehill av
- *Mills Peter (Leila), barber, h 20 Gudger
- *Mills Richd (Estelle), bricklyr, h 232 Asheland av
- *Mills Robt (Nellie), carp, h 15 Miller
- Mills Roy C (Selina), mill wkr, h 27 Green
- *Mills Sallie, laund, h 19 Wallack av
- Mills Verla M Miss, h 135 Craven W Ashev

CLEMENTS & CHAMBERS
 Exclusive Agents for Edwin Clapp & Son Shoes for Men and J. & T. Cousins Shoes for Ladies.
 47 PATTON AVE. PHONE 602

If you get ditched or wrecked call our Wrecker the

"Ball o' Fire"

CAZEL AUTO SERVICE COMPANY
 Phones—Bus. 358, Night 674, Sundays 2159 111 Broadway

- *Mills Warren, lab, h 232 Asheland av
- Mills Wm D (Bertha), brkmn Sou Ry, h 492 Depot
- Mills Wm F (Lena), trav slsmn, h 353 w Haywood
- Mills Wm M (Bettie), soft drinks 31 Roberts, h 25 same
- *Mills Wilson (Eva), janitor Medical Bldg, h 19 Wallack av
- *Milton Alex L, lab, rms 47 Mountain
- *Milton Catherine, dom, h 128 Pine
- Milton Charm Miss, bds 94 e College
- MILWAUKEE UNDERWRITERS FIRE INS CO**, 39 Amer Natl Bk Bldg—phone 1236, H B Leavitt agt
- Mimidis Jno (Ashev Shoe Shine & Hat Cleang Parlor), h 14 Oak
- Mims Frank A (Ashev Republic Truck Co), h 33 Orange
- *Mims Jno (Mattie), lab, h 45 Beech Hill
- *Mims Louvenia, dom, h 53 Hill
- *Mims Rutherford (Edith), lab, h 23 Wallack av
- *Mims Zach, lab, h 48 Velvet
- Miner J Harold (Helen), auditor Battery Park Hotel, h 55 Austin av
- Miner Louis, tailor Logan & Moore, h 45 n Spruce
- *Mings Amos (Sallie), cook, h 78 Wallack av
- Minick Alfred A (Sarah), supt Hans Rees' Sons, h 67 s French Broad av
- Minick LaRue Miss, h Brevard rd W Ashev
- Minis Paul, rms Y M C A
- *Minor Carrie M, cook 286 Charlotte, h same
- Minor Chas L (Mary) (Drs Minor & Ringer), h 61 n French Broad av
- *Minor Haywood, lab, h 31 Aston pl

Hill's

THE WHITE MARKET

Phones
3561-3562

City Market

Country Sausage

If you want the plain, unvarnished FACTS about this city and section, read

THE ASHEVILLE ADVOCATE

No interests to protect; no political party to defend
 Endorsed by The Central Labor Union and all Affiliated Crafts

T. P. JOHNSON & COMPANY

SHEET METAL WORKERS

All Kinds of Roofing, Guttering and Conductor Work—Metal Ceiling, Skylights and Galvanized Iron Cornices

Office and Shop, 157 Biltmore Avenue

Phone 325

364

ASHEVILLE, N. C. (1923) CITY DIRECTORY

RASHID'S CREDIT SHOP

L. J. RASHID, Prop.

Ready-to-Wear Garments for Ladies and Gentlemen

32 PATTON AVE.—2D FLOOR Asheville, N. C.

Minor Mary V Miss, h 61 n French Broad av
 Minor & Ringer (Drs Chas L Minor and Paul H Ringer), phys, 16 Haywood
 Minton Archie, clk J H Manley, h 275 e College
 Minus Isaac W, battery service sta 740 Haywood rd W Ashev, h 791 same
 Minus Jas W, phar West Ashev Phar, h 452 Haywood rd W Ashev
 Minus Josiah P, bkkpr Tiddy & Hall, h 96 Haywood
 Minus M Stanley, switchman Sou Ry, h 96 Haywood
 Mirkis Max (The Mirknel Co), h 101 Cherry
 Mirknel Co (The) (Max Mirkis), vinegar mnfrs (r) 54 Biltmore av
 Miseneheimer Clifford W (May), h 14 Pine Grove av
 Miseneheimer David W (Susie T), propr The Avonmore, 107-109 Haywood, h same
 Miseneheimer Donald, clk Sou Ry, bds 182 Patton av
 Miseneheimer Geo W (Lou), engr Sou Ry, h 34 Ora
 Miseneheimer Grover G (Della), engr Sou Ry, h 62 n Spruce
 Miseneheimer Ketner J (Dora), mchst Sou Ry, h 25 Ora
 Miseneheimer L C, slsmn Gilmers, h 109 Haywood
 Miseneheimer Locke A, condr Sou Ry, rms 102 Ralph
 Miseneheimer Marshall S (Beulah), car repr Sou Ry, h 32 Pearl
 Misner Belle, wid Jno, smstrs B F Dixon, h 2 Penn av W Ashev
 Misner Jno, msngr Edwd A Farley, h 180½ Asheland av
 Misner Viola Miss, clk Kress' h 2 Pennsylvania av W Ashev
 Missionary Baptist Church, 72 Craven W Ashev, Rev Earl Bradley pastor

*Mitchell Abron C (Willie), presser Boyce Sims, h 75 Ridge
 Mitchell Ada, wid T J, h 140 Virginia av W Ashev
 Mitchell Allan E (Geneva) (Westwood Grocery) and chauf Dr T C Smith Co, h Tremont pk W Ashev
 Mitchell Alvin E, chauf Pearce-Young-Angel Co, h 369 Biltmore av
 *Mitchell Annie M, maid Dr G S Smathers, h 89 Poplar
 Mitchell Belle Miss, h 72 Magnolia av
 Mitchell Carrie C, wid Donald, boarding 41-59 Church (Aston pl 1 and 4), h same
 Mitchell Chas E, welder Ashev Sheet Metal Wks, h 88 Rankin av
 Mitchell Chas E (Helen), h 16 Woodrow av
 Mitchell Cora Mrs, clk J B Schochet, h 68 Haywood
 Mitchell Daisy Mrs, h 35 Galax av W Ashev
 Mitchell David F (Annie), carp, h 216 Virginia av W Ashev
 *Mitchell David J (Matilda), porter Dr W L Dunn, h 210 Fayetteville av W Ashev
 Mitchell Emery M (Cora), far, h 16 Marjorie
 *Mitchell Eva, laund, h 272 Asheland av
 Mitchell Everett O, stockmn Weaver Motor Co, h Brown-Carter Bldg W Ashev
 Mitchell Fred W (Florence), clk Sawyer Auto Equip Co, h 18 Albermarle rd
 *Mitchell Irvin (Lula), h Buffalo W Ashev
 Mitchell H P Mrs, clk Bon Marche, h 385 w Haywood
 *Mitchell Hager, maid 265 Pearson dr, h same
 Mitchell Harold D, clk, h 140 Virginia av W Ashev
 Mitchell Harry P (Margaret), bkkpr J M Westall & Co, h 140 Virginia av W Ashev
 *Mitchell Hattie, dom, h 81 Buffalo W Ashev

Conover, Cable, Kingsbury and Wellington Pianos,
 Carola and Euphonia Inner Players
 THE EUPHONIA REPRODUCING INNER-PLAYER
 Factors for MASON & HAMLIN Pianos

CABLE PIANO CO.

15 BROADWAY ASHEVILLE, N. C.

NOTARY PUBLIC

Office Phone 91—Residence Phone 1174

S. D. HALL & SON

REAL ESTATE BROKERS

S. D. HALL, HUGH C. HALL

64 Patton Ave.

Asheville, N. C.

WEST ASHEVILLE PHARMACY

GEO. A. SHIEDER, Propr..

PRESCRIPTIONS CAREFULLY COMPOUNDED

Headquarters for School Books and Supplies

418 Haywood Road (Next Door to P. O.)—Phone 2316

WEST ASHEVILLE

ASHEVILLE, N. C. (1923) CITY DIRECTORY

365

Mitchell Helen Miss, h 216 Virginia av W Ashev
Mitchell Henry D (Mary P)), bkkpr J R Rich Plmbg Co, h 31 Henrietta
*Mitchell Jas, dish washer Ashev Club, bds 29 Dickinson
MITCHELL JANIE G MISS, stengr V L Gudger and notary 15 Techni-
cal Bldg, h 168 Bartlett—phone 960
Mitchell Jas S, slsmn Weaver Motor Co
Mitchell Jno L, clk, h Brown-Carter Bldg W Ashev
Mitchell Jno S (Adria), slsmn Weaver Motor Co, h Brown-Carter Bldg
W Ashev
Mitchell Jno W (Nina), mchst, h 698 Haywood rd W Ashev
Mitchell Lawrence, student, h 16 Marjorie
Mitchell Lelia Miss, h 127 Hillside
Mitchell Lona, wid Walter, lunches 338 Depot, rms 262½ same
Mitchell Lola Miss, h 70 Woodrow av
Mitchell Lula, wid Jno, clk Racket Store, h 369 w Haywood
Mitchell Marian Miss, h 127 Hillside
Mitchell Minnie Miss, bds 16 Charlotte
Mitchell Myrtle Miss, house kpr Dr W J Hunnicutt, h 31 Grove
Mitchell Nina Mrs, clk W U Tel Co, h 698 Haywood rd W Ashev
Mitchell Bob, foreman of bindery Miller Press, h 216 Virginia av W
Ashev
*Mitchell Rufus (Roxie), porter Racket Store, h 164 Buffalo W Ashev
*Mitchell Rufus B, laboratory man Ashev Dental Lab h 95 Poplar
Mitchell W Ed, painter Nash & Dalton, h Central av
Mitchell Walter V (Nora), mo clk P O, h 302 s French Broad av
Mitchell Ward C (Willie), palnter Nash & Dalton, h 86½ Swannanoa av
W Ashev
Mitchell Willis, student, h 16 Virginia
MOALE PHILIP R (Moale & Meriwether), pres Hackney & Moale Co,
Crystal Cafe System, v-pres McEwen Lumber Co, Piedmont Direc-
tory Co, sec Blue Ridge Lime Co, Clinchfield Lime Co and notary,
office 314 Haywood Bldg—phone 661, h 28 Washington rd—phone
330
MOALE & MERIWETHER (Philip R Moale, D Leonard Meriwether),
real estate, rentals, insurance, loans, investments, timber and min-
eral lands, genl agts U S Fidelity & Guaranty Co of Balto Md agts,
Haywood Bldg and Carolina apts 312-13-14 Haywood Bldg—phone
661 (see bottom lines and p 8)
Mobley Annie Miss, h 24 Soco
Mobley Jack B, genl contr 1½ Biltmore av, h 30 Vance
Mobley Kate, wid Geo S, h 24 Soco
*Mobley Madie, dom, rms 151 e Colledge
*Mobley Mary, laund, h 13½ Brooklyn al
*Mock Ada, dom, h 20 Weaver
*Mock Ernest, lab, h 20 Weaver
Mock Geo W (Miley), chauf, h 56 Buffalo W Ashev
*Mocklen Lizzie, laund, h 30 Gudger
Modern Home Hotel, furn rooms 30-32 Broadway, Mrs Annette Mc-
Carthy propr
Modern Woodmen of Amer, Citizens Bk Bldg (3d fl)
Modly Amos, rms 9 Clingman av
Moffitt Elmer H (Hattie), electrn Sou Ry, h 152 Bartlett
Moffitt Martha Mrs, h 20 Blanton
Moffitt T Wm (Esther), loc agt U S Prohi Agents, h 153 Hanover W
Ashev
Moffitt Wm V (Allie), tchr Ashev High Schl, h 14 e Chestnut

LIGHT

AND

POWER

Asheville Power & Light Company

Phones: Meter, Sales and Trouble Dept. 879; General Office, 69; Supt.'s Office 1400

-J. C. MCPHERSON-

PLUMBING, STEAM AND HOT WATER HEATING

Slate and Tin Roofing—Galvanized Iron Work—Hot Air Furnaces

73 BROADWAY

PHONE 133

CRAVEN'S DRUG STORE

End West Asheville Car Line

Phone 3091

STOCK AND SERVICE SECOND TO NONE.

**Nichols
Shoe
Co.**

**Cash
Shoemakers to
the family**

7 N. W.

Pack Sq.

Phone 299

366

ASHEVILLE, N. C. (1923) CITY DIRECTORY

Mohn Grace Mrs, h 94½ Haywood
 Moller Yans, bds 230 Cumberland av
 Mollere Harry P (Louisiana), electr, h 197 e Chestnut
 Monday Beulah Miss, h 76 Ralph
 Monday Benj U (Nellie), carp J E Joyner, h 76 Ralph
 Monahan Thos R, lunches 346½ Depot, rms 390 w Haywood
 Monk Ada Miss, emp Manhattan Ldy, h 144 Ora
 Monk Earl, h 5th av W Ashev
 Monk Fred, carp contr, h 5th av W Ashev
 Monk Glenn C (Annie), carp, h 5th av W Ashev
 Monroe Earl, h Maple Crescent W Ashev
 Monroe Ella B, wid J R, prin Murray St Schl, h 12 Blair
 Monroe Geo A (Annie), painter Sou Ry, h 71 Waynesville av W Ashev
 Monroe Harry, mchst Sou Ry, bds Terminal Hotel
 Monroe Lydia, wid A R, h Maple Crescent W Ashev
 Monroe R Maynar, cashr Grove Park Inn, h Macon av
 Monroe, T T, h 159 Hillside
 Montague Saml S (Anna), phy 301-303 Drhumer Bldg, h 144 East
 Monteith Abe (Annice), news butch Union News Co, h (r) 288 Southside
 Monteith Archibald D (Lattie), h 33 Adams
 Monteith Elisha L (Ella), firemn, h 33 Central av
 Monteith Flossie Miss, student, h 33 Central av
 Monteith Jno H, clk E H Wilson, h 29 Blanton
 Monteith Robt G (Mary), mech Sawyer Motor Co, h 338 e College
 Monteith Susan, wid Wm, h 29 Blanton
 Montford Avenue School, Montford cor Courtland av, D H Briggs prin
MONTFORD DRUG CO (J C Coke Foster, W E Strider) 29 Montford av
 —phones 450-451
 Montford Grocery & Produce Store (Virgil and Lon Ownbey), Mont-
 ford av
 Montford Market (E H Kibbler, C D Hendrix), 27 Montford av
 Montford Park (Public), Montford av cor Panola
 •Montgomery Alice, dom, h 173 Clingman av
 Montgomery Geo W (Amanda C), shoemkr 729 Haywood rd W Ashev,
 h 9 Hanover same
 Montgomery Richd M (Frances), formn Sou Ry, h 136 Park av
 Montgomery Ruby Miss, h 86½ Swannanoa av, W Ashev
 Montgomery W Scott (Linna), engr Sou Ry, h 195 Pennsylvania av W
 Ashev
 Montgomery Wm, emp Natl Casket Co, h R D 4
 Monzon Chas, barber, h 40 Poplar
 Moody Benj F, meats 344 Southside av h same
 Moody Bessie Miss, tchr Ashev High Schl, h Chunn's Cove (R D 2)
 Moody Charlotte A, wid G C, h 80 Vermont av W Ashev
 Moody Charlotte A, wid Frank, h 337 Haywood rd W Ashev
 Moody Danl (Bertha), driver Ashev Creamery, h Sulphur Springs rd
 W Ashev
 Moody Dora Miss, h 308 Southside av
 Moody Edna, wid Wm, cook 104 Biltmore av, h same
 Moody Elizabeth Miss, student, h Biltmore pk S Bilt
 Moody Elmer O emp Williams-Brownell P M Co, h Biltmore pk S Bilt
 Moody Etta, wid Wm L, h 153½ Biltmore av
 Moody Harland M, pres The Moody-Jefferies Co, h 38 Walnut
 Moody Harry L (Lizzie) supt Williams-Brownell P M Co, h Biltmore
 pk S Bilt
 Moody Homer L, barber Central Barber Shop, bds 38 Haywood

WEBB & COOK ELECTRIC CO.

ELECTRICAL CONTRACTORS
 ELEVATOR WORK A SPECIALTY

116 PATTON AVE.

PHONE 4456

ASHEVILLE ICE COMPANY

Wholesale and Retail Dealers in Pure Mount Mitchell Ice

8 SOUTH MARKET STREET

PHONES 72 AND 158

RHINEHEARDT'S PHARMACY

WHERE QUALITY AND SERVICE MEET.
PRESCRIPTIONS A SPECIALTY

End of Car Line, West Asheville

Phones—Day, 1627; Night 1619

ASHEVILLE, N. C. (1923) CITY DIRECTORY

367

Moody Jas (Ollie), brkmn Sou Ry, h 34 Eugene av
Moody-Jefferies Co (The) (Inc), office supplies etc 38 Haywood, H M
Moody pres, E F Jefferies sec-treas
Moody Jennie Miss, h Chunn's Cove (R D 2)
Moody Jno W, carp, h 11 Gaston
Moody Lindsey, auto mech, h 153½ Biltmore av
Moody Mary J Mrs, h 11 Gaston
MOODY ROBT F (Mildred), dist mngr Phoenix Mutual Life Ins Co of
Hartford Conn, 31-32 Amer Natl Bk Bldg—phone 1841, h 197 Char-
lotte—phone 2435

Organized 1851

Phoenix Mutual Life Insurance Company

HARTFORD, CONN.

ROBT. F. MOODY, District Manager

31-32 American Nat'l Bank Bldg.

Telephone 1841

ASHEVILLE, N. C.

ENTERPRISE GARAGE
Brook St., Biltmore, N. C. Phone 2777
General Repair Work.—We will repair your car at
night if you can't spare it in day time. All work
Guaranteed. Ford Parts, Tires, Tubes, Accessories,
Gasoline, oil, greases, Etc. Cars called for & delivered

Moody Saml W (Laura), carp, h 31 Gaston
Moody Troy, mech Plemmons Motor Co
Moody Troy E Mrs, clk M V Moore & Co, res Chandler N C
Moody Wm C (Josephine), meat ctr, h 308 Southside av
Moody Wm H (Ollie V), butcher Oteen, h Fairview rd Bilt
Moody Wm O (Lillie), furn rooms 7½ Broadway, h same
Moon Harry J (Eva), carp, h 150 Park av
*Moon Jno E, lab, h 153 Fayetteville W Ashev
*Mooney Fred, waiter Grove Park Inn
*Mooney Mabel, dom, h 13 Wallack av
*Mooney Mattie, h 56 Gaston
MOONEYHAM ALVIN O (Mooneyham's Drug Store), rms The Avon-
more—phone 996
Mooneyham Annie Miss, emp Swannanoa Ldy, h 83 Tiernan
Mooneyham Danl F (Daisy), engnr Sou Ry, h 103 Tiernan
MOONEYHAM'S DRUG STORE (A O Mooneyham), drugs, cigars, to-
bacco, soda and mineral waters etc, Weaverville rd Woodfin—phone
3506
Mooneyham Mary J, wid W T, h 83 Tiernan
Mooneyham W Oliver, call boy Sou Ry, h 83 Tiernan
Moore A Tilson (Kate), tmstr, h 101 Hendersonville rd
Moore Abbie Miss, h 52 Reed
Moore Albert S (Sallie), repr Sou Ry, h 50 Brownwood av W Ashev
Moore Alinda B Miss, stengr Pied Elec Co, h 2 Minick av
Moore Alma Miss, h 260½ Patton av
Moore Amy E Miss, h 41 Victoria dr
Moore Anna, wid J C, h 44 Hollywood
*Moore Annie, laund, h 27 Campbell

Dixie Poster Advertising Co.
R. E. WORKMAN, Mngr.
Outdoor Poster Advertising—A-A Service
4½ N. Pack Square (3d fl) Phone 2625

William Coleman & Company

REAL ESTATE—FIRE INSURANCE

18-21-22 Electrical Building

Phone 2496

Visitors Welcome !!

Asheville Chero-Cola Bottling Co.



368

ASHEVILLE, N. C. (1923) CITY DIRECTORY

Halsey Leavitt

I
N
S
U
R
A
N
C
E

Life, Acci-
dent, Health
and Fire

—LOANS—

39 American
Natl. Bank
Bldg.

Phone 1236

- *Moore Archie (Fannie), lab Sou Ry, h 64 Ralph
- Moore Arnold F (Carrie), lab, h 210 Swannanoa av W Ashev
- *Moore Arthur (Artie M), lab, h Shiloh S Bilt
- *Moore Arthur (Emma), janitor Citizens Bk, h 169 Hill
- Moore Arthur D, driver Red Bus Line, h 26 Virginia av W Ashev
- Moore Bassie B (Clara), h 419 w Haywood
- Moore Benj B (Clara), condr St Ry, h 81 East
- Moore Berkeley K, steamftr, h 235 Biltmore av
- Moore Bertha, wid U L, h 260½ Patton av
- Moore Bettie Miss, stengr Waddell, Coxé & Co, h 16 e Chestnut
- Moore Burlin L, driver, h 235 Biltmore av
- Moore Burroughs C, helpr Union Plmbg Co, h 285 Biltmore av
- *Moore Carrie, dom, h 112 Pine
- *Moore Carrie, laund, h 11 Ingle
- Moore Cary B, asst sterotyper Ashev Citizen, h 468 Broadway
- Moore Chas A (Lula), h 156 Merrimon av
- Moore Chas H (Edith), ins agt, h 438 Haywood rd W Ashev
- *Moore Clara, laund, h 20 Lincoln av
- *Moore Clem, elev opr Oates Bldg, h 20 Lincoln av
- Moore Corrie Miss, clk Stuart's (Inc), bds Y W C A
- Moore Curry, h 468 Broadway
- Moore D Bell Mrs, clk M L Maney, h 13 State W Ashev
- *Moore David (Mary), porter Pullman Co, h 112 Black
- *Moore David R Dev (Ella), pastor Varick Chapel (A M E), h 12 Mc-dowell

- MOORE'S DINTY CAFE**, 14 w College—phone 3681, P R Moore propr
- Moore E Dayton (Nancy), slsmn Plemmons Motor Co, h 52 Orchard
 - Moore Edith Miss, h 227 Cumberland av
 - Moore Edwd B (Ella), ship clk J L Smathers & Sons, h 179 Woodfin
 - Moore Edwd M (Docia), emp C W P Co, h 281 Westwood av W Ashev
 - Moore Elizabeth Miss, h 20 n Liberty
 - Moore Elizabeth J K Miss, art goods 50 Patton av, h 27 Washington rd
 - *Moore Ellen, h 12 Cumberland av
 - *Moore Elsie, h (r) 5 s Grove
 - Moore Elvira Miss, h 57 5th av W Ashev
 - Moore Eugene (Lucy), h Park av Woolsey (R D 1)
 - Moore Everett L (Bessie), mngr U-Tote-M Co, h 135 Charlotte
 - *Moore Frank, lab, Sou Ry, h 117 Black
 - Moore Fredk H (Gertrude) (Logan & Moore), h 26 Woodfin
 - Moore Fielding C (Dora W), h 114 Anandale av
 - *Moore Geo (Janie) lab, h 68 Clingman av
 - Moore Geo H, lab Williams-Brownell P M Co, h 101 Hendersonville rd
 - Moore Grace Miss, h 12 Pearl
 - Moore Hampton M, clk S T Lewis & Co, h 13 State W Ashev
 - Moore Harry (Emma), driver Ashev Ice Co, h 33 Buxton
 - Moore Hattie Miss, h 20 n French Broad
 - Moore Helen Miss, clk Wilson Audit Co, h 2 Minick av
 - Moore Helen Mrs, bkkpr Sluder Bros, h 468 Broadway
 - Moore Helen T Miss, h 20 n Liberty
 - *Moore Henry (Mary), barber Justice & Ridley, bds 64 Livingston
 - Moore Henry T (Pearl), police, h 26 Virginia av W Ashev
 - Moore Hilda Miss, asst Dr A T Pritchard, h 2 Minick
 - MOORE HIRAM H**, treas Red Bus Line (Inc), res Cleveland O
 - *Moore Ida, dom, h 117 Cherry
 - Moore Ida Mrs, bkkpr J Q McGuire & Co, h 102 Merrimon av
 - Moore Irene Miss, clk Kress' h 455 Depot

IDEAL PAINT & VARNISH CO.

Wholesale and Retail Distributors

DeSOTO Paints, Stains, Varnishes

"Save the Surface and You Save All"

422 Haywood Road Phone 1058 W. Asheville, N. C.

EDWARD A. FARLEY

R. L. CHANCE, Manager

Head to Foot Outfitters for Men, Women and Children

(Charge Accounts Solicited)

16 SOUTH PACK SQUARE—PHONE 176

ZIMMERMAN & SMITH

PUBLIC ACCOUNTANTS

PHONE 2697

60½ PATTON AVENUE

ASHEVILLE, N. C. (1923) CITY DIRECTORY

369

Moore J Bronnic (Bertha), barber, h 57 5th av W Ashev
 Moore J Walter (Mary), propr Moore Plmbg Co, h 25 n Liberty
 *Moore Jackson (Jane), lab, h 17 Knob
 *Moore Jas, lab, h 47 Hazzard
 *Moore Jas, emp Battery Park Hotel, h 60½ Eagle
 Moore Jas E, dept mngr Gilmers, h 179 Woodfin
 *Moore Jas G (Ophelia), chef Winyah Sanatorium, h 103 Madison av
 *Moore Jas P (Sarah), chauf, h 151 Valley
 Moore Jas R (Ada), clk div frt agt Sou Ry, h 17 North
 *Moore Janie, dom, h 38 Gudger
 *Moore Janie, cook, h 124 Church
 *Moore Jennie, dom, h 81 Roberts
 Moore Jessie Miss, h 50 Brownwood av W Ashev
 *Moore Jno (Anna), lab, h S Ashev
 *Moore Jno L (Annie), lab, h 114 Poplar
 Moore Jno R (Nell), clk, h 37 e Chestnut
 Moore Jos B, barber Ashev Barber Shop, h 57 5th av W Ashev
 Moore Joyce D, tmstr, h 468 Broadway
 Moore Julia A, wid J G, h 16 e Chestnut
 *Moore Lee (Lillie), driver Chas E Hughes & Co, h 10 Magnolia av
 *Moore Lee (Lizzie), lab, h 303 Asheland av
 Moore Leola Miss, tchr, rms 28 College Pk pl
 Moore Lessie, maid Mrs C E Rudd, h Woodland rd (G P)
 Moore Lester H (Harriett), emp Sou Ry, h 156 Hanover W Ashev
 *Moore Lillian, laund, h 81 Roberts
 *Moore Lillie, dom, h 10 Magnolia av
 Moore Lizzie Miss, lunch room 61 Broadway, h 57½ same
 *Moore Louise, laund, h 81 Roberts
 Moore Margaret Miss, h 19 Albemarle rd
 Moore Margaret A, wid J L, h 58 Virginia av, W Ashev
 Moore Margaret M Miss, reg nurse Drs Grantham & Toole, h 19 Albe-
 marle rd
 *Moore Marshall (Geneva), lab, h 21 Rector
 Moore Mary J Miss, stngr Dr A W Calloway, h 2 Minick av
MOORE M V & CO (M V Moore, W M Smathers), outfitters for men,
 women and children and all kinds of sporting goods, 11 Patton av
 —phone 3416, private branch exchange to all depts
MOORE MATTHEW V (Edith) (M V Moore & Co), h "Hill Top Cot-
 tage," 227 Cumberland av—phone 1410
 *Moore Mattie, h 68 Clingman av
 Moore May Miss, h 100 Atkinson
 Moore Nannie Miss, tchr Ashev High Schl
 Moore Nelle Mrs, clk Lowenbein-Rutenberg Co, h 37 w Chestnut
 *Moore Nora, laund, h 81 Roberts
 Moore Nora Miss, h 101 Hendersonville rd
 Moore Ollie Mrs, boarding 30½ Biltmore av, h same
 Moore P D (Ida), trav slsmn, h 102 Merrimon av
 *Moore Pearl, dom, rms 188½ Southside av
 Moore Pinkney R (Lena R), propr Dinty Moore's Cafe, h 84 s French
 Broad av
 Moore Plumbing Co, 17 e College, J W Moore propr
MOORE R J (West Asheville Real Estate Co), h 16 Nevada W Ashev
 Moore Robt, chauf Adams Grain & Prov Co
 Moore Robt W (Mary E), engnr Sou Ry, h 2 Minick av
 *Moore Rosa, dom, h 68 Clingman av

W. H.**Rymer**
Incorporated**P
I
A
N
O
S**12 Govern-
ment St.Formerly
Known as
Battery
Park Place

100 Charlotte St.

The Charlotte St. Pharmacy, Inc.
"YOUR NEAREST DRUG STORE"

Phones 924-925

MOALE & MERIWETHER Real Estate and Insurance
Phone 661
CITY AND SUBURBAN PROPERTY Farms and Timber Lands

Laundry
12
Penland
Phone
2000

ASHEVILLE LAUNDRY

LAUNDERING & DRY CLEANING

Cleaning
81
Broadway
Phone
1234

370 ASHEVILLE, N. C. (1923) CITY DIRECTORY

Shampooing,
Manicuring,
Facial and
Scalp
Treatments.
Marcel and
Permanent
Waving.
Hair Tinting
Hair Goods.

**MRS.
DALE'S**

**MARI-
NELLO
SHOP**

Phone 1671
36 Haywood
Street.

**Your
College**

**Vance's
Practical
Business
College**

33½
Patton
Avenue
Phone
3841-J

- *Moore Rowena, h 47 Hazzard
Moore Roy, h 210 Swannanoa av W Ashev
Moore Russell, student, h 455 Depot
Moore Sallie K, wid C B, h 468 Broadway
*Moore Saml E (Annie), pressing 395 Southside av, h 15 Herman av
Moore Sarah, wid J L, h 285 Biltmore av
Moore Scriven M (Parcel Delivery Co), h 365 Merrimon av
*Moore Thos E (Maggie), lab Sou Ry, h 502 s French Broad av
Moore Thos B (Viola), bag man Sou Ry, h 455 Depot
*Moore Thos S (Beulah), clk Y M I Drug Store, h 9 Latta
Moore Veola Miss, tchr Ashev High Schl
Moore Vernon B (Pauline), mchst Ashev Sup & Fdry Co, h 14 Center la
MOORE VERNON WHITFIELD (Sue), solr House of Directories, h 5
De Witt
*Moore Verta, cook, h 81 Roberts
Moore Vivian Mrs, asst Pelton's Studio, h 557 Woolsey av Grace
Moore W Blair (Frances), flr wkr Bon Marche, h 179 Woodfin
*Moore Walter, waiter, rms 33 Rector
Moore Wiley M (Belle), capt police, h 13 Stâte w Ashev
*Moore Wm, lab, h 81 Roberts
Moore Wm, emp Ashev Tannery, h 100 Atkinson
*Moore Wm (Alma), lab, h 97 s Market
Moore Wm C (Ella), engrn Sou Ry, h 208 s French Broad av
Moore Wm G (Eileen), tailor Logan & Moore, h 58 Virginia av W
Ashev
Moore Wm L, plstr, bds 30½ Biltmore av
Moore Wm L (Madeline), h 49 s French Broad av
*Moore Zora, h (r) 17 Atkins
Moorer Morgan P (Eva), phys, h 194 Victoria rd
Moorhead Jennie C Mrs, h 35 Cullowhee
*Moragne Josephine, laund, h 105 Beaumont
Moraites Harry (The Star Quick Lunch), rms 90½ Patton av
Moraites Nick (Stella) (The Star Quick Lunch), rms 90½ Patton av
*Moran Burton, lab, bds 448 Depot
Morath Ella G, wid Edwd J, h 56 Murdock av
Moree D Frank (Olivia), painter, h Westwood av W Ashev
Moreland Birdie Miss, clk Racket Store, h 328 w Haywood
MORELAND WM C (Nellie), propr Crescent Shoe Shop, h 328 w Hay-
wood—phone 1659
Morgan Ada Mrs, ofc asst The Manor, h 49 Highland
Morgan Annie Miss, opr Ashev Tel & Tel Co, h 66 Hillside
Morgan Bessie Miss, h 12 Casket bottoms Woodfin (R D 4)
MORGAN BURNICE E (Juanita), phys 219-220-221 Legal Bldg, h 20
Albemarle rd
Morgan Cary, clk bds 59 Rankin av
Morgan Cassie A, wid J P, h 58 East
Morgan Chas Mrs, clk Bon Marche, h 98 Asheland av
Morgan Chas L (Ada), emp M V Moore & Co, rms 183 Woodfin
*Morgan Clarence E (Jane), lab, h 154 Hill
Morgan Clyde T (Ada), asst mngr J J Yates, h 113 Woodrow av
Morgan David B (Mabel K), pres-genl mngr Caro W P Co, v-pres T J
Woodard Lbr Co, h 65 Sunset Parkway
*Morgan Douglass, hse man 34 Lawrence pl, h same
Morgan Dwight (Anna), bkkpr Ashev Cotton Mills, h 8 View
Morgan E Lester, h 49 Highland

THE RED BUS LINE, INC.

Operates Busses on Regular Schedule Between

ASHEVILLE, HENDERSONVILLE, BLACK MOUNTAIN, WAYNESVILLE, N. C.,
AND GREENSVILLE, S. C.—SPECIAL BUSSES ANYWHERE.

Office 65 Biltmore Av.—Phone 3906

Branch, 1 Biltmore Av.—Phone 3686

J. E. CARPENTER

JEWELER

DIAMONDS, WATCHES, JEWELRY—FINE WATCHMAKING AND ENGRAVING
PACK SQUARE PHONE 797

ASHEVILLE, N. C. (1923) CITY DIRECTORY

371

*Morgan Ellen, dom, h 20 Gudger
*Morgan Elson, lab, h 2 Scott
Morgan Ennis Miss, dietitian Appalachian Hall, rms same
Morgan Garey, clk J J Yates, h 20 Albemarle rd
Morgan Geo L, slsmn Ashev Potato Chip Co, h 49 Highland av
Morgan Geo P (Carrie), welder Ashev Sup & Fdy Co, h Hazelmill rd
W Ashev R 3
Morgan Gordon G (Elsie), bkkpr Northup-McDuffie Hardware Co, h 87
Hanover W Ashev
Morgan Grace Miss, clk Racket Store, bds 376 w Haywood
Morgan Henry L (Florence), warper Bilt Industries, h Biltmore pk S
Bilt
Morgan Herman, with Ashev Sheet & M Wks, bds 112 Haywood
Morgan I Sherman (Hattie) emp C W P Co h 12 Casket bottoms Wood-
fin (R D 4)
Morgan J Ernest (Ella M), clk Ashev Cotton Mills, h 38 Atkinson
Morgan Jas, h 64 Hillside
Morgan Jesse M (Rosa), deputy sheriff, h 31 Tremont pk W Ashev
Morgan Jimmie Miss, hsekpr Bartlett Sanatorium, h same
Morgan Jno D (Anna), clk Ashev Cotton Mills, h 8 View
Morgan Jno W (Mac), colr Green Bros, h 8 View
Morgan Jos P (Juliana), gro 34 Philip, h 36 same
Morgan Josephine, wid J P, h 72 Logan av W Ashev
Morgan Kate Miss, h 64 Hillside
Morgan L M, clk Gilmers h 36 Cumberland av
Morgan Lee G (Mattie), police, h 64 Hillside
Morgan Lester, clk Ashev Potato Chip Co, h 49 Highland av
Morgan Lillie, wid Leroy, clk Gilmer's, h 36 Cumberland av
Morgan Lois, h 8 View
Morgan Manson M (Evelyn), engrn Sou Ry, h 56 Ora
Morgan Marcie Miss, clk M V Moore & Co, h 14 Grove
Morgan Mattie J Miss, emp T C Smith Co, h 36 Philip
Morgan Mayrene Miss, h 8 View
Morgan Nathan, foreman, bds Brook nr Reed Bilt
MORGAN PERMON (Ashev Sheet Metal Works), bds 112 Haywood—
phone 1775
Morgan Philip Lyda, emp Sou Ry, h 49 Highland
Morgan Raymond, driver Caro Creamery Co
Morgan Reda Mrs, dietitian Winyah Sanatorium h Swannanoa av W
Ashev
*Morgan Rhoda, laund, h 89½ n Lexington av
*Morgan Robt (Ethel) far, h Brooklyn S Bilt
Morgan Rosalie L, wid G B, h 49 Highland
Morgan Ruth Miss, h 360 Merrimon av
Morgan Stella Miss, h 12 Casket bottoms Woodfin (R D 4)
Morgan W Avery, firemn Sou Ry, h 56 Ora
Morgan Wade, mchst Bilt Lbr & Mnfg Co, h Bilt
Morgan Willie, h 12 Casket bottoms Woodfin (R D 4)
Morgan Wm R (Maude) (Westwood Grocery), h 325 Westwood av W
Ashev
MORGAN ZEDDIE K (Shirley) (Ashev Sheet Metal Works), h 22 Tre-
mont rd W Ashev
Morley Willard A (Hattie L), emp W H Arthur Co, h 68 Rankln av
Mormino Tony (Mary), h 16 Albemarle rd
Mornix Kermon C, electrn, bds 23 Central av

Falk's Music House
High Grade Pianos, Player Pianos, Edison Diamond
Disc Talking Machines, Victrolas and Graphonolas.
76 Patton Avenue.
Phone 206

By Our
Deeds You
Shall
Know Us

**Mc-
Dowell
&
Roberts**

GENERAL
CONTRAC-
TORS

17 Church
Street

Capability,
Integrity
and
Responsi-
bility.

DR. T. C. TUCKER

X-RAY EQUIPMENT

DR. CARRIE TUCKER

DRS. TUCKER & TUCKER

CHIROPRACTORS

321-322 Haywood Bldg.

Phone 3837—Res. 329

Asheville, N. C.

STEPHENSON STUDIO

Portraits, Kodak Finishing, Enlarging, Art Pictures

Picture Framing

Phone 4251

10½ N. Pack Square

372 ASHEVILLE, N. C. (1923) CITY DIRECTORY

RENTALS INVESTMENTS

BLUE RIDGE REALTY CO.

JAS. E. WHITESIDE & SON

For Quick Action—Phone 406
Room 7 Coxe Bldg. 8 Government St.

- *Morris A H, shoemkr S J Youngblood, rms 87½ Eagle
- *Morris Alice, laund, h 109 s Market
- Morris Arcus F (Blanche), asst supt Life & Casualty Ins Co, h 97 Church
- Morris Aula U (Edlth), mchst Sou Ry, h 317 Biltmore av
- *Morris Aurelia, cook, h 55 Short
- Morris Blanche Miss, tchr Vance Business College, h Weaverville rd
- Morris Carl C (Florence), condr Sou Ry, h 25 Victoria av
- *Morris Celia, laund, h 123 Valley
- *Morris Chas (Kate), lab, h 8 Cole
- Morris Chas F (Emma), mchst, h 20 Oak
- Morris Clem, wid E M, h 170 Montford av
- *Morris Echo (Chloe), wood yd 90 Eagle, h 85 Valley
- *Morris Ellen, dom, h 192 Southside av
- Morris Emma Miss, h 11 Evergreen la
- Morris Eugene R, phys and county coroner, 30 e College, h same
- Morris Frank, lather, h 514 Haywood rd W Ashev
- Morris Frank T (Carrie), lather, h 493½ Haywood rd W Ashev
- Morris Geo W (Lillian), firemn, h 163 Park av
- MORRIS GILBERT H** (May) (W H Westall & Co), h 63 Macon av—
phone 539
- Morris Guy H (Glenn B), mchst Sou Ry and v-pres Railway Employees
store, h 8 Vernell
- Morris Hall G, lunches 499½ Haywood rd W Ashev, h 514 same
- Morris Harold, h Weaverville rd Woodfin (R D 4)
- *Morris Harvey, lab, h 47 Velvet
- *Morris Henry (Sallie), lab, h 125 Eagle
- Morris Henry P (Mattie), police, h 514 Haywood rd W Ashev
- Morris Henry P Jr, chauf, h 514 Haywood rd W Ashev
- Morris Hilliard L (Nellie), clk R M S, h 59 Cumberland av
- Morris J Derward, coverer Bilt Casket Co, h 116 Woodward av Nor-
wood pk
- Morris Jas, h 205½ Hillside
- MORRIS JAS H** (Ruth), spl agt Sou Life & Trust Co, h 59 Anandale
av—phone 4086-J
- Morris Jas J (Alexine), druggist, h 73 Louisiana av W Ashev
- Morris James L (Marguerite), mech Sou Ry, h 135 Spears av
- Morris Jno, h Weaverville rd Woodfin (R D 4)
- Morris Jno C, disptchr Sou Ry, h 170 Montford av
- Morris Jno G (Ruth), mchst West Ashev Garage, h 363 Haywood rd
W Ashev
- *Morris Linder (Gladys), lab, h 17 Herman av
- Morris Margaret Mrs, gro 305 Hillside, h 305½ same
- Morris Marguerite Mrs, cashr Imperial Theatre, h 135 Spears av
- *Morris Mattie, dom, h 25 Hildebrand
- Morris Nannie Mrs, h 25 Pearl
- Morris Nellie Miss, mill wkr, h 42 Roberts
- Morris Neumy G, palnter B C Carpenter
- Morris Ophia Miss, music tchr, h 23 Grove
- Morris Paul, h 514 Haywood rd W Ashev
- MORRIS PLAN CO** (see Asheville Morris Plan Co)
- Morris Richard S (Viora) (North Buncombe Supply Co), h Weaverville
rd Woodfin (R D 4)
- Morris Richard S (Viora) (North Buncombe Supply Co), h Weaverville
fin (R D 5)

**Thomas
Hume**

INSURANCE

10 Electrical
Building
Phone 3136



DIAMOND GRID BATTERY CO.

G. B. WHITE, Propr.

Official Service Station Philadelphia Diamond Grid
Battery. We Repair all Makes.

16 N. Spruce St.

Phone 3666

"WE ARE PROUD OF OUR WORK"

TIDDY & HALL

JAMES M. HALL, Owner

AUTOMOBILE PAINTING, UPHOLSTERING AND TOP MAKING

Corner Penland & Walnut Streets.

Phone 2904

ASHEVILLE, N. C. (1923) CITY DIRECTORY

373

Morris Rickman D, student, h 131 Washington rd
 Morris Root V, student, h 59 Cumberland av
 *Morris Ronald, lab, h 36 Jason
 Morris Rosa Miss, student, h 317 Biltmore av
 Morris Roy, mldr Caro Mach Co
 *Morris Sis, laund, h 17 Lincoln
 *Morris Sunie, laund, h 9 Short Pine
 *Morris Thos, janitor, h 136 Pine
MORRIS WALTER P (Jamie) spl agt Sou Life & Trust Co, h 13 Pearson dr—phone 1004
 Morris Wm T (Evelyn), clk Hare & Reynolds, h 207 Haywood
 Morrison Belle M Mrs, clk U S Forest Service, h 1 Aston pl
 Morrison Bertie Miss, clk Kress', h 185 Waynesville av W Ashev
 Morrison Harry, appr Ashev Citizen, h 185 Waynesville av W Ashev
 Morrison Lester, emp Citz Tfr Co, h 185 Waynesville av W Ashev
 Morrison Oscar, h 185 Waynesville av W Ashev
 *Morrison Payton (Martha), chauf Hayes-McCormick Co, h 22 Hibernia
 Morrison Roy (Connie), emp City Tfr Co, h Waynesville W Ashev
 Morrison Saml E (Mary), gro, 187 Waynesville av W Ashev, h 185 same
 Morrison Theo D (Eleanor) (T S Morrison & Co), h 182 Cumberland av
MORRISON THEO S (Ella S) (T S Morrison & Co), v-pres Wachovia Bank & Trust Co, pres N C Power Co, h 287 Pearson dr—phone 842
 Morrison T S & Co, (Theo S and Theo D Morrison and H D Child) farm implements and vehicles 47 to 51 Broadway
 Morriss Elizabeth C, wid Jno, county director Community Schools for Adults, h 135 Merrlmon av
 Morrow Brodus, butcher, h 142 Hanover W Ashev
 Morrow Clarence H, emp Caro W P Co
 *Morrow Cornelius J (Pysche), clk J A Baker, h 41 Gudger
 Morrow Denver, emp Caro W P Co
 Morrow Edna Mrs, h 30 Fulton
 Morrow Ellis M (Lillie), clk Powell Gro Co, h 8 North
 Morrow Emma C Miss, h 90 Courtland av
 Morrow Eugene, mlgmn Sou Ry, h 38 Victoria pl
 Morrow Geo W (Agnes G), h 90 Courtland av
 Morrow H D, emp Caro W P Co
 Morrow Herman W, emp Natl Casket Co, h Canton N C
 Morrow J F, emp C W P Co
 Morrow Katherine P, wid W F, h 171 Hillside
 Morrow Leland C (Agnes), sec-treas Tate-Morrow Motor Co, h 81 Charlotte
 Morrow Loddy (Annie), h 450 Broadway
 Morrow May Miss, h 171 Hillside
 Morrow Polly E Miss, sec-treas Hackney & Moale Co, h 171 Hillside
 Morrow Roger V with B Frank Gudger & Co, h 90 Courtland av
 Morrow V M, emp Caro W P Co
 Morrow Willard (Laura), carp, h 450 Broadway
 *Morrow Wm (Lizzie), lah, h 14 Scott
 *Morton Alexander, porter Fairview rd Blt, h same
 Morton Anne R, wid Danl G, h 20 Katherine pl
 Morton Benj A, pres Byrd Motor Co, res Knoxville Tenn
 Morton Danl G, student, h 20 Katherine pl
 Morton Harry (Jessie V), h 32 Maxwell
 *Morton Maria, cook H S Haskell, h 61 Hill
 Morton Minnie Miss, bkkpr Sawyer Gro Co, h 32 Maxwell

Asheville Power & Light Company
 Meter, Sales and Trouble Dept. Phone 879; General Office, 69; Superintendent's Office, 1400
STREET RAILWAY
ELECTRIC LIGHT AND POWER
GAS

FINLEY'S DRUG STORE

ALWAYS BUSY BUT AT YOUR SERVICE

Nunnally's Candies. Nyal Remedies. Eastman Kodaks and Supplies
 PHONES 3200 and 3201 402 DEPOT ST.

FORM 18

ASHEVILLE CONSTRUCTION CO.

GENERAL CONTRACTORS

Merchants' Freight Hauling, Heavy Hauling, Dirt Moving, Furniture Moving
Cement, Sand and Stone Prompt Service

Phones: Office 223, Depot 645, Quarry 1087

Office, 20 North Pack Square

374

ASHEVILLE, N. C. (1923) CITY DIRECTORY

B. FRANK GUDGER & CO.

REAL ESTATE AND INSURANCE

Phone 228

32-33 Electrical Bldg.

(Opposite Patton Avenue Entrance to Postoffice)

Morton Rose Miss, student, h 20 Katherine pl
Morsell Building, 114-118 Patton av
Moseley J H (Florence), h 24 Woodrow av
Moser Wm M (Lottie), painter, h Craven W Ashev
*Mosley Thos, painter, h 32 Aston pl
*Moss Bertha, dom, h S Ashev
Moss Carlos, emp Caro W P Co
Moss Chas, emp Natl Casket Co, h R D 4
Moss Erma Miss, h 22 Buffalo W Ashev
*Moss Frank, lab, h S Ashev
Moss Gilbert, h 6 Short Woodfin
Moss James (Lillie), peddler, h 54 Biltmore av
*Moss Jas C (Jennie), janitor Ashev Normal Schl, h 58 Choctaw
Moss James D (Wilma), train dispr Sou Ry, h 122 s French Broad av
Moss Mack R (Corinne), carp, h 22 Buffalo W Ashev
Moss Mary Miss, h 22 Buffalo W Ashev
*Moss Pearl, laund, h S Ashev
Moss Stanley (Addie), lab, h 54 Biltmore av
*Moss' Temple A M E Zion Ch, Dorchester W Ashev, Rev Conquest pastor
Moss Walter, lab Curry Concrete Co, h 54 Biltmore av
Moss Walter R (Lillie), emp C W P Co, h Woodfin (R D 4)
Mosseller Anne J Miss, stengr J J Conyers, h 5 Edgehill av
Mosseller Danl F (Mamie) (Autogenous Welding Co), h 48 Pearl
Mosseller Floyd R, welder, h 5 Edgehill av
Mosseller Mamie Mrs, clk Emporium Dept Store, h 48 Pearl
Mosseller Mary H, wid J S, h 5 Edgehill av
Mosseller Roy E, msngr Postal Tel Co, h 5 Edgehill av
Motley Carrie Miss, stengr, h 44 Hollywood
Motley Mary Miss, h 44 Hollywood
Motor Company of Asheville (The), Biltmore av cor Southside av, W L Black mngr
Motor Tire Co (C H Henry), 8 e College, Z J Ray mngr
Mount Mitchell Development Co, office Langren Hotel (lobby) Col Sandford H Cohen mngr
Mount Mitchell Motor rd, office Langren Hotel (lobby), Col Sandford H Cohen traffic mngr
*Mt Olive Baptist Church, 149 Livingston, Rev J S Watson pastor
Mt Pleasant Methodist Church, Beaverdam rd Grace, Rev J M Folger pastor
*Mt Zion Baptist Church Spruce cor Eagle, Rev J R Nelson pastor
Mountain City Furniture Co, 340 Broadway, J N Hensley propr
MOUNTAIN CITY LAUNDRY, 30 n Lexington av—phones 426-427, J F Weaver pres, J A Ware sec-treas (see bottom lines and p 4)

Asheville Plumbing & Heating Co.

A. J. HUVARD, Erecting Engineer

CONTRACTORS AND ENGINEERS

Phone 2637

32 N. Lexington Av.

Asheville, N. C.

MOUNTAIN CITY LAUNDRY

PHONES 426 AND 427

Mountain City Laundry

PHONES 426 AND 427

THE NATIONAL BANK OF COMMERCE

With Modern Methods and Complete Facilities Invites Your Business

CAPITAL AND SURPLUS \$125,000.00

ELEVEN CHURCH STREET

PHONE 462

ASHEVILLE, N. C. (1923) CITY DIRECTORY

375

WALTER DERRITT, CONTRACTOR AND BUILDER
27 PATTON AVE. JOBBING AND REMODELING PHONE 1331

***MOUNTAIN CITY TAILORING CO** (Wilson Lenoir, Isaac Willson),
tailors to men and women, real estate, insurance and loans 63 Eagle
—phone 2237 (see back fly A)

Mountain Foundation For Education (The), ofc 16½ Patton av, Dr Geo
A Hubbell pres, Herman Trammel sec

Mountain School Dept Home Mission, Board Sou Bapt Convention,
Brown-Carter Bldg W Ashev, Rev A E Brown supt

*Mouzon Chas, barber Bijou Barber Shop, h 32 Poplar

Moxley Chas T (Carolyn) (Moxley's Sandwich Shop and Cafe), h 92
Washington rd

Moxley's Sandwich Shop and Cafe (Chas T Moxley), 22 Broadway

Moyers Clyde (Irene), ins agt, h 726 Haywood rd W Ashev

*Muckelvene Martha, laund, h 7 Lincoln av

*Muckelvene Seny, laund, h 13½ Lincoln av

*Muldraw Jno (Agnes) carp, h 45 Brick

*Muldraw Matilda, dom, h 70 Shady Grove W Ashev

*Muldraw Willie, h 70 Shady Grove W Ashev

Mulherin Louise Miss, rms St Genevieves

Mull Frank (Eula), checker Grove Park Inn, h 28 (B) Virginia av W
Ashev

Mull J H Mrs, clk Bon Marche

Mull Kathleen Miss, h 14 Ora

Mulvaney N Patrick, tkt clk Sou Ry, h 26 Pearl

Mull Opal Miss, h 14 Ora

MULL ROBT L (Callie M), sec Ashev Paint Co, h 14 Ora—phone 2960

Mull Roy R, clk Sou Ry, h 14 Ora

Mull Ruby Miss, clk Anthony Bros, h 14 Ora

Mull Thos, lather, bds 525½ w Haywood

Mullen L Boyd (Frances), pharm Smith's Drug Store, h 217 Haywood

Mullikin Robt R, chf train dispchr Sou Ry, h 77 e College

Mullinax Burgin L, clk C C Mullinax, h 61 Anandale av

Mullinax Clifford C, gro 74 Charlotte, h 61 Anandale av

Mullinax Julia Miss, clk Bon Marche, h 61 Anandale

Mullinax Mabel Miss, h 61 Anandale av

Mullinax Mary Miss, smstrs Bon Marche, h 202 Broadway

Mullinax Mary C Mrs, h 202 Broadway

Mullins Marle Miss, h 30 Henrietta

Mullins Mattie, wid Edwd W, h 30 Henrietta

Mulvaney Francis M, asst chief clk Sou Ry, h 26 Pearl

Mulvaney Leo, student, h 26 Pearl

Mulvaney M Patrick, tckt clk Sou Ry, h 26 Pearl

Mulvaney Mary Miss, h 26 Pearl

Mulvaney Sylvester J (Mary A), dist supt Sou Ry, h 26 Pearl

Mulvaney Wm (Margaret), brkrmn Sou Ry, h 26 Pearl

Mumford Maggie Mrs, h Warren av S Bilt

Mumpower Robt E (Ida M), slsmn Gaston-Biddix Co, h 18 Bennett

Mumpower Robt E Jr, trav slsmn, h 18 Bennett

Muncy Roy L (Myrtle), barber Antiseptic Barber Shop No 1, h 15 e
Chestnut

Munday David E, reporter Asheville Citizen, h 48 Starnes av

Munday Irby, attdt Highland Hosp, rms same

Munday J Kelly (Bertie), emp Williams-Brownell Plan Mill Co, h same

ENTERPRISE GARAGE
Brook St., Biltmore, N. C. Phone 2777
General Repair Work.—We will repair your car at
night if you can't spare it in day time. All work
Guaranteed. Ford Parts, Tires, Tubes, Accessories,
Gasoline, oil, greases, Etc. Cars called for & delivered

L. F. GOOLEY, Proprietor
CHAMPION SHOE HOSPITAL
Phone 600
REPAIRERS OF SHOES OF ALL KINDS
No. 6 Government St.
Asheville, N. C.

Carolina Machinery Co.

Founders, Machinists and Jobbers of Mill
and Tannery Supplies. We Make all Kinds
of Castings in Iron, Brass or Aluminum.

We Also Furnish Skilled Mechanics for Boiler Repairs. Phones: Office 590, Shops 2517

DEALERS IN ARMLEDER AND DEFIANCE TRUCKS
MERCHANTS TRANSFER & COAL COMPANY
 FREIGHT, FURNITURE AND CONTRACT HAULING
 Highest Grades of Crown, Blue Gem and Jellico Coals
 27 PATTON AVENUE OFFICE PHONE 1331-3067

376 ASHEVILLE, N. C. (1923) CITY DIRECTORY

**J. R.
 Patter-
 son
 & Son**

General
 Insurance

1½ Bilt-
 more Ave.
 Phone 570

SOUTHERN LIFE & TRUST CO. OF GREENSBORO, N. C.
 "The Largest Service to The Largest Number"
 Complete Protection: Life, Disability, Double Acci-
 dent Indemnity, Accident and Health Insurance.
 Asheville Office, 510 Legal Bldg.
J. E. LINDER **W. P. MORRIS** **J. H. MORRIS**

- Munday Pearson (Pansy), chauf, h E Bilt
 Munro Caroline, wid Jno C, h 87 Edgemont rd
 Munroe Marion L Miss, h 87 Edgemont rd
 Munroe Chester P, branch mngr Masonic Mutl Life Assn, h 21 Beverly rd W Ashev
 Murdoch Clara M Mrs, h 260½ Patton av
 Murdoch David S (Mamie), plmbr J R Rich Co, h 33 Victoria rd
 Murdoch Maggie Miss, emp, h 260½ Patton av
 Murdock Abel B (Maria), electrn, h 185 2d av W Ashev
 *Murdock Chas (Mary), h Fayetteville W Ashev
 Murdock Harry B, coltr Ashev Citizen, h 185 2d av W Ashev
 *Murphy Ada, dom, h 20 Magnolia av
 Murphy Arthur E (Almaraya), agt Life Ins Co of Va, h 7 Crescent
 *Murphy Anna, h 92 Pine
 Murphy Dixon, student, h 12 Ravenscroft dr
 *Murphy Embert (Lillian), emp Bon Marche, h 20 Magnolia av
 *Murphy Geo, porter, h 92 Pine
 Murphy Geo R (Julia), supt Ashev Cotton Mills, h 136 Virginia av Nor-wood pk
 Murphy Jas D (Mary B), chmn county board of education and atty at law 58-59 Amer Natl Bk Bldg, h 12 Ravenscroft dr
 *Murphy Jno (Ellen), janitor, h 92 Pine
 Murphy Jno C (Adelaide), cir solr Ashev Times, h 46 West
 Murphy Joanna Mrs, h 85 Park av
 *Murphy Julia, asst to Dr J W Walker, h 59 Clingman av
 *Murphy Julius, lab, h 92 Pine
 Murphy Lee A (Edna), h Forest Hill
 *Murphy Leola, h 59 Clingman av
 Murphy Mary, wid Joseph, h 4 Stoner rd Bilt
 *Murphy Mary, dom, h 20 Magnolia av
 *Murphy Otha (Annie), car clnr Pullman Co, h 109 Mountain
 *Murphy Saml (Nannie), lab, rms 38 Pine
 Murray Alma Miss, opr Ashev Tel & Tel Co, h 10 s French Broad av
 Murray Bessie Miss, h 10 s French Broad av
 Murray Cameron L, auto mech, h 129 (A) Pearson dr
 Murray Carton, painter, h Crescent Grace
 Murray Elmlna Mrs, h 89 Swannanoa av W Ashev
 Murray Furman R (Ollie), guard Oteen, h 241 Biltmore av
 Murray Helen Miss, hair dresser Cruise's Hair Dressing Shop, bds 68 Haywood
 Murray Herman, h 10 s French Broad av
 Murray Hester, wid J M, h 10 s French Broad
 Murray Iona Miss, opr Ashev Tel & Tel Co, h 10 s French Broad av
 Murray Jas (Gertrude), h Waynesville av W Ashev
 Murray Jno A (Pearl), contr, h 31 Coleman av
 *Murray Jno (Mamie), lab, h 88 w Chestnut
 Murray Mae Miss, emp Caro W P Co
 Murray Malissa, wid Jno C, h 113 Hendersonville rd
 *Murray Noah (Mary), cook, h 109 Poplar
 Murray Nellie Mrs, h 129 (A) Pearson dr
 Murray Cecll, mill wkr, rms 488 w Haywood
 Murray Sophle Mrs, mill wkr, h 484 w Haywood
 Murray St School, Mrs Ella Monroe prin
 Murray Warren (Harriett), h 129 Pine Grove av
 Murray Wm H (Carrie B), lumberman, h 191 Cumberland av

THE BATTERY PARK BANK
 ASHEVILLE, N. C.

CITY, COUNTY AND STATE DEPOSITORY

Capital \$100,000.00

Surplus and Profits \$175,000.00

Keener Transfer & Auto Service

J. F. KEENER, Owner

Prompt Baggage Delivery—First Class Auto Service—Furniture Moving

Office Opp. Sou. Ry. Station Asheville, N. C. Phones 1405, 1415 Glen Rock Box 544

ASHEVILLE, N. C. (1923) CITY DIRECTORY

377

Murray Wm R (Rose), supt Life Ins Co of Va, h 11 Clayton
 *Murrough Eugene (Lenoir), embalmer Murrough Undertaking Co, notary 31 Eagle, h 14 Philip
 *Murrough Mary, h 19 Furman av
 *Murrough Nathaniel (Frances), embalmer Murrough Undertaking Co, h 160 s Grove
 *MURROUGH NOAH (Agnes) (Murrough Undertaking Co), treas Blue Ridge Hospital and real estate 31 Eagle—phone 762, h 14 Philip—phone 767
 *MURROUGH UNDERTAKING CO (Noah Murrough) undertakers, embalmers and funeral directors 31 Eagle—phone 762
 Murrow Leland C (Martha) (Merrimon Av Pharmacy) and drugs 458 Biltmore av, h 260 Hillside
 Muse Carl H, emp Storage Sup Co, bds 99 2d av W Ashev
 Muse Jas W (Minnie), carp, h 22 Nelson av
 Muse R Ernest (Thelma), emp Stor Sup Co, h 99 2d av W Ashev
 Muse Troy W (Nelle), engnr Sou Ry, h 114 Asheland av
 Music Shop (The) (Geo W Sebren), 87 Patton av
 Mutch Blakely F (Beatrice), bkkpr, h 287 Montford av
 Mutton Albert E (Helen I), clk Racket Store, h 14 Oak
 Mutton Helen Miss, clk Isidore Arakas, h 14 Oak
 Mutual Benefit Life Insurance Co, 3 Natl Bank of Commerce Bldg, L W Cherry dist mngr
 MUTUAL LIFE INSURANCE CO of N Y, 34-35 Amer Natl Bk Bldg—phone 2831, D W Hill and T W Bird dist mngrs (see bottom lines)
 MUTUAL OIL CO office n Market cor Walnut—phone 437 whse Bilt, W A Goodson mngr (see Insert at classified filling stations)
 Myatt Mark A (Augusta), coal broker, h 23 Pearson dr
 Myers Abbie Miss, h 56 Roberts
 *Myers Benj F (Elizabeth), eating hse 121 Southside av, h same
 *Myers Bertha, laund, h Brooklyn S Bilt
 Myers Blanche Mrs, bkkpr Poole's Dye Wks, h 237 Montford av
 Myers Com C (Ina), h 38 Swannanoa av W Ashev
 Myers Edwd W (Margaret) (M & M Tire Co), h 41 Atkins
 Myers Florillard (Mary R), h 129 Cumberland av
 Myers Fred L (Pearl) (Charlotte St Gro), h 181 Asheland
 Myers Herman C, clk Charlotte St Gro, rms 12 Candy Kitchen Bldg
 *Myers Jennie, laund, h Brooklyn S Bilt
 Myers Jno J, clk Ashev Battery Co, h 128 Flint
 Myers Jos, carp, bds 143 Broadway
 Myers Louis M (Eula M), genl mdse 598 Haywood rd W Ashev, h 583 same
 Myers Lyda (Anna), huckster, h 316½ Pearson dr
 Myers Mary E Miss, student, h 129 Cumberland av
 Myers Mary R Miss, h 129 Cumberland av
 *Myers Nannie, laund, h 25 Aston pl
 Myers Raymond F, student, h 129 Cumberland av
 Myers Rene, wid M L, h 56 Roberts
 *Myers Scott (Mary), fireman Hans Rees Tannery, h Brooklyn S Bilt
 Myers Wilbern, h 56 Roberts
 Myers Wm F, barber Ashev Barber Shop, h 8 Orchard
 Myoles Peter, eating hse 17 Eagle, rms 35 Maxwellton
 Myrick Jno B, h 158 Pennsylvania av W Ashev

LIFE, Health and Accident
Insurance Combined in One
FORM of Policy
EAlso 20-Year Endowments
& Liberal Straight Life Contracts
HOME Company
ENTIRELY Safe and Strong.
ACCIDENTS Are Frequent
LIFE Is Uncertain
TAKE One Today.
HOME Money Home Spent

Imperial Life Insurance Company

Home Office Asheville, N. C. Phone 495

MOALE & MERIWETHER Real Estate and Insurance
 Phone 661
 GENERAL AGENTS UNITED STATES FIDELITY AND GUARANTY CO.

Plumbing and Heating

For Quick Service Call

J. R. RICH CO.

21 BROADWAY

PHONE 364

Seague's Drug Store

PROFESSIONAL DRUGGISTS

Phone 260

33 Patton Ave.

N

North Carolina Realty Co.

J. H. GROGG, Sec.-Treas.

78 Patton Ave. Phones: Office 2581; Res. 2981

We Buy, Sell and Exchange All Kinds of

REAL ESTATE ANYWHERE

Asheville, N. C.

- Nabor Helen Miss, h 4 Short Bilt
 *Naborn Beatrice, dom, h 81 Eagle
 Naiman Electric Co (Sol Naiman), 10 Church
 Nabor Hugh H (Lillie), bldg contr 4 Short Bilt, h same
 Naiman Sol (Rae) (Naiman Electric Co), h 18 Marcellus
 Nance Arlyndo H (Bessie), bkkpr Ashev Cotton Mills, h 112 Woodrow
 *Nance Betty, emp Manhattan Ldy, h 26 Hildebrand
 *Nance Clyde, lab, h 35 Dickinson
 *Nance Della, h 20 Cumberland av
 Nance Ida, wid Wm L, h 129 s Liberty
 *Nance Jas (Sweetie), lab, h (r) 5 s Grove
 Nance Jeanette Miss, h 112 Woodrow av
 *Nance Lula, dom, h 30 Gibbons

SAMPLE FURNITURE CO.

New and Second Hand Furniture, Stoves and Ranges

55-57 Broadway

Phone 2471

- *Nance Nora, dom, h 30 Gibbons
 *Nance Nora, dom, rms 23 Lincoln
 Nance Saml S (Lena) (Grigsby Co), h 17 Highland
NASH C EARL (Louise), mngr North Carolina Oil Co, h 627 Merrimon
 av Woolsey
 Nash Ella W, wid I W, h 76 n Liberty
 Nash Emma Mrs, h 166½ Biltmore av
 Nash Jas W (Piety), mill wkr, h 15 Factory Hill
 Nash Jno D (Parilee) (Nash & Dalton), h 165 Charlotte
 Nash Lee (Bertha), plmbr, h Bradley Hill W Ashev
 Nash Mary N, wid E L, h 132 s Liberty
 Nash Mary W Miss, dressmkr 16 s French Broad av, h same
 *Nash Thos B (Izola), driver Michalove Gro Co, h 180 Beaumont
NASH WALTER D (J T Bledsoe & Co), h Merrimon av
 Nash & Dalton (J D Nash, J B Dalton), painters and paper hangrs, 7
 e College
 Nassau Hannah B Mrs (Alamo Leather Co), h 28 Short Starnes av
 Nassau Philip I (Hannah B), mngr Alamo Leather Co, h 28 Short
 Starnes
NATIONAL BANK OF COMMERCE (The), 11 Church—phone 462
 Burnham S Colburn chmn of the board, Julius G Adams pres, R
 H McDuffie v-pres, Wm M Redwood v-pres-cashr, Wm F Duncan
 and Walter B Carpenter asst cashrs (see front cover and top lines)
 National Bank of Commerce Bldg, 11½ Church

For Life, Accident and Health Insurance See **MARTIN** or His Men.

Metropolitan Life Ins. Co.

61-64 American Natl. Bk. Bldg.

Phone 2011

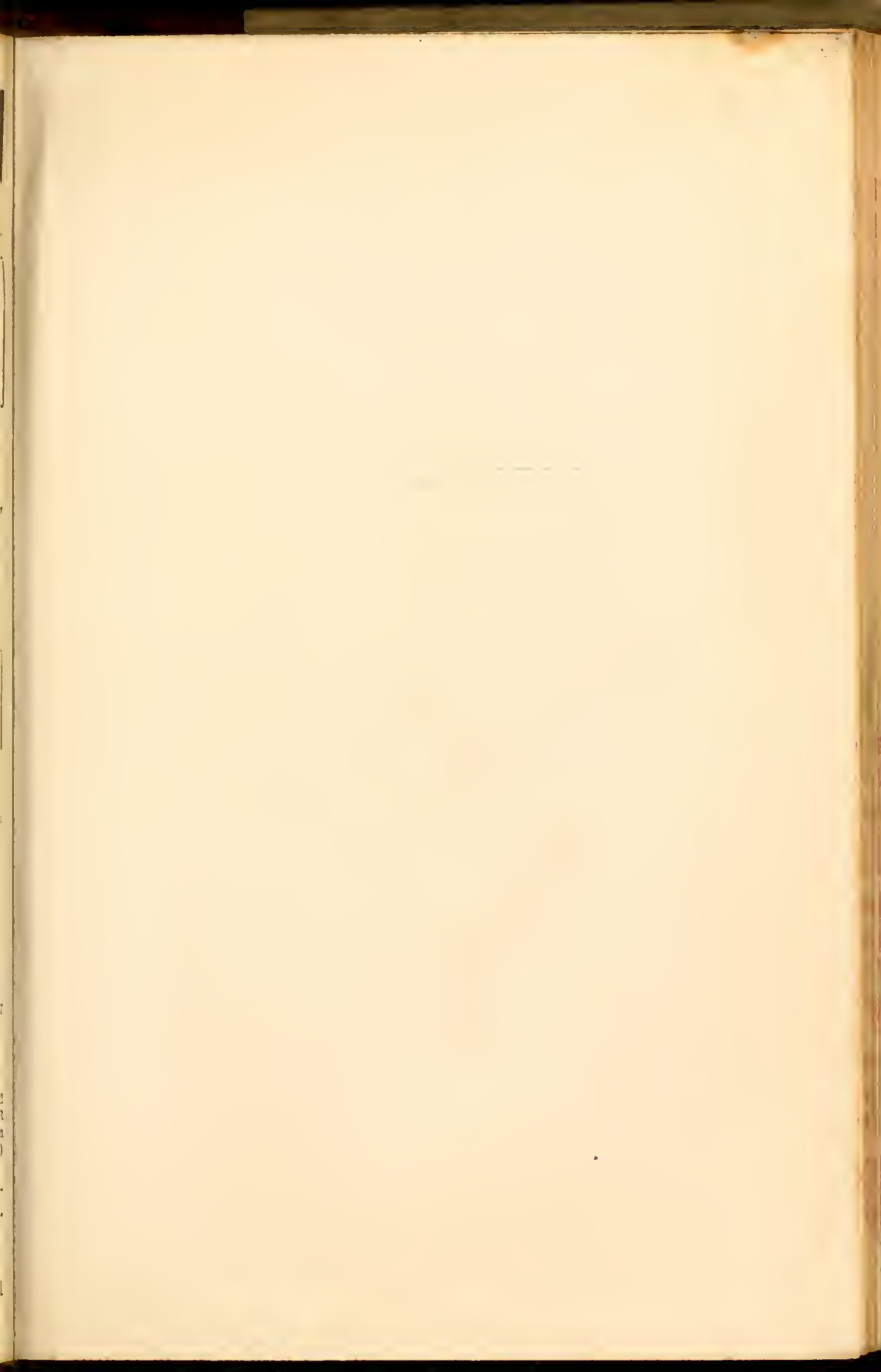

Over 2,000,000 Have Been Sold

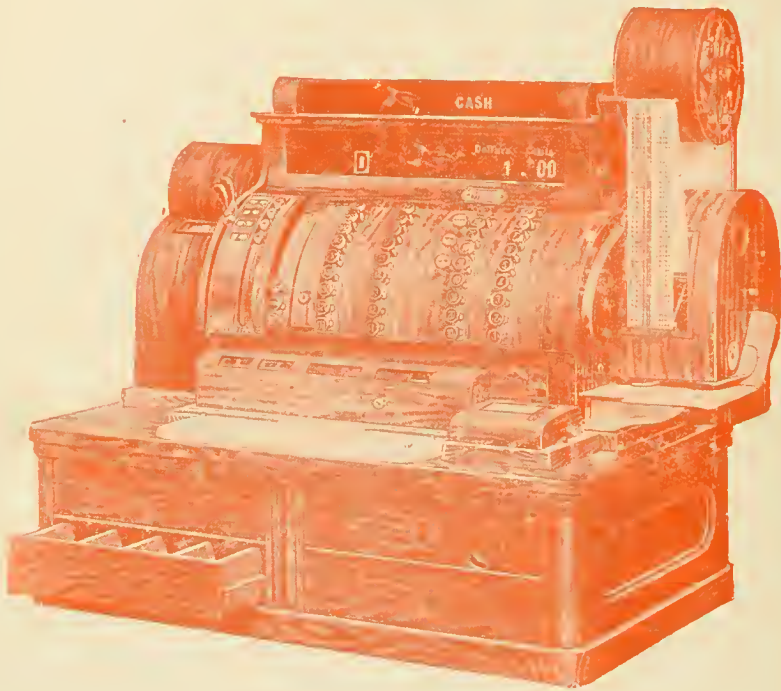

The National Cash Register Company

DAYTON, OHIO

R. H. WHEATON, Sales Agent

9 E. College St.

ASHEVILLE, N. C.

—PHONES—

Office, 3676; Residence, 1745

GET A RECEIPT

CAROLINA **Coal** & ICE CO. Phone 130

"M & W" INDIAN

50 PATTON AVENUE

Prompt Delivery Weights Accurate

ASHEVILLE, N. C. (1923) CITY DIRECTORY 379

- National Barber Shop (Elliott A Fox, A T Ritchie), 42½ Patton av
 National Biscuit Co, whol cakes and crackers 349 Depot, P W Frank-
 lin sales agt
NATIONAL CASH REGISTER CO, 9 e College, Ralph Wheaton sls
 agt—phones office 3676 res 1745 (see opp)
 National Casket Co, Weaverville rd Woodfin (R D 4), Wm H Donnell
 mngr
 National Cleaners (R M Williams and H C Rush), 11 Richmond av W
 Asheville
 National Lunch Room (Angelos Keretses), 32 Biltmore av
 Naylor Bertha C Mrs, nurse Meriwether Hosp, h same
 Naylor Thelma Miss, tchr Ashev High Schl
 *Nazareth Baptist Church, Pine cor Hazzard, Rev O R Gordon pastor
 Neal Carl E (Olive), police, h 16 s French Broad
 Neal Chas H (Mattie E), civil engrn 7 Electrical Bldg, h Beavercdam
 3½ mi n
 Neal Cleve Miss, h 15 Michigan av, W Asheville
 Neal Forest Miss, h 15 Michigan av W Asheville
 Neal Hiawatha Miss, h Beavercdam rd 3 mi n
 Neal J Roy (Viola), h 46 e Chestnut
 *Neal Javan J, waiter Union News Co Cafe, h 226 Asheland av
 *Neal Jno, lab, h 226 Asheland av

CLEMENTS & CHAMBERS
 Exclusive Agents for Edwin Clapp & Son Shoes for
 Men and J. & T. Cousins Shoes for Ladies.
 47 PATTON AVE.
 PHONE 602

If you get ditched
 or wrecked call
 our Wrecker the

"Ball o' Fire"

CAZEL AUTO SERVICE COMPANY
 Phones—Bus. 358, Night 674, Sundays 2159 111 Broadway

- Neal Jno C (Annie), carp, h 15 Michigan av W Asheville
 *Neal Lester (Susie), lab, h 30 Davidson
 *Neal Malissa h 41½ Magnolla av
 Neal Mattie, wid C N, h 76 Woodfin
 Neal Mattie B Mrs, clk Emporium Dept Store, res Beavercdam rd 3 mi n
 Neal Philip (Florence), plstr, h 40 Clyde
 Nealan Eldora, h Park av Woolsey (R D 1)
 Nealan May D, wid A H, h Park av Woolsey (R D 1)
 *Neely Ella, dom, h 27 Brick
 *Neely Etta, dom, h 32 Crescent
 Neely Geo B (Ada M), piano tuner, h 1 Swan Bilt
 Neely Gertrude Miss, h 175 Flint
 *Neely Janie, laund, h 27 Brick
 Neely Jno T, clk J W Neely & Co, h 175 Flint
 Neely Jno W (Julia) (J W Neely & Co), h 175 Flint
 Neely J W & Co (Jno W Neely), clo 20-22 Broadway
 *Neely Mary, dom, h 52 Short
 *Neely Nathan, hlpr Athens Cafe, h 242 Asheland av
 Neely Ruth Miss, h 175 Flint
 *Neely Webster, h 32 Crescent
 Neely Wm W, trav slsmn Western Caro Auto Co
 Neighbors Hattie, wid Lee, h Chunn's Cove (R D 2)
 Neighbors Lloyd (Cordelia), h 56 Roberts
 Neighbors Marion W, plstr, h 503½ Haywood rd W Asheville

Hill's

**THE
 WHITE
 MARKET**

Phones
 3561-3562

City
 Market

Country
 Sausage

If you want the plain, unvarnished **FACTS** about this city and section, read

THE ASHEVILLE ADVOCATE

No interests to protect; no political party to defend
 Endorsed by The Central Labor Union and all Affiliated Crafts

T. P. JOHNSON & COMPANY

SHEET METAL WORKERS

All Kinds of Roofing, Guttering and Conductor Work—Metal Ceiling, Skylights and Galvanized Iron Cornices

Office and Shop, 157 Biltmore Avenue

Phone 325

RASHID'S CREDIT SHOP

L. J. RASHID, Prop.

Ready-to-Wear Garments for Ladies and Gentlemen

32 PATTON AVE.—2D FLOOR Asheville, N. C.

Conover, Cable, Kingsbury and Wellington Pianos,
Carola and Euphonia Inner Players
THE EUPHONIA REPRODUCING INNER-PLAYER
Factors for MASON & HAMLIN Pianos

CABLE PIANO CO.

15 BROADWAY ASHEVILLE, N. C.

380 ASHEVILLE, N. C. (1923) CITY DIRECTORY

Neighbors Wm W, h 373 Haywood rd W Asheville
 Neilson Robt L (Zona), clk Ottis Green Hdw Co, h 37 e Chestnut
 Nelon Alice Miss, student, h Crescent Grace
 Nelon Danl C (Alice), carp, h Crescent Grace
 Nelon Eldridge (Ethel), presser Poole & Co, h Beavercreek rd Grace
 Nelon Ernest N (Edith), carp J E Joyner, h Washington av Grace
 Nelon Frank A (Annie), carp, h Washngto av Grace
 Nelon Jas B (Rosalee), watchmn Children's Home, h Crescent Grace
 Nelon Wm W (Grace), clk J M Westall & Co, h 349 Westwood pl W Asheville
 Nelson Alice, wid Napoleon B, h 19 Henrietta
 Nelson Anna, wid E K, h 146 Hall
 Nelson Carl E (Naomi), clk Clements & Chambers, h 167 Bartlett
 *Nelson Fannie, cook, h 73 Clingman av
 Nelson Hagbert, wtchmkr J E Carpenter, res Weaverville N C
 *Nelson Henry (Annie), janitor H Taylor Rogers, h Hendersonville rd
 *Nelson Jacob R Rev (Hannah), pastor Mt Zion Bapt Ch, h 30 Ridge
 *Nelson Jno, lab, h 128 Eagle
 Nelson Max, mngr The Mirknel Co, h 34 Max
 Nelson Rex (Bertha), chauf, h 164 Bartlett
 Nelson Sigurd, wtchmkr J E Carpenter, res Weaverville N C
 *Nelson Thos, chauf, h S Asheville
 Nelson Walter (Rita), driver, h 272 Southside av
 Nesbitt Eleanor H Miss, tr nurse Highland Hosp, h same
 *Nesbitt Jno, gro 196 Southside av, h same
 *Nesbitt Olrea (Catherine), lab Sou Ry, h 245 Asheland av
 *Nesbitt Wm M (Florence), porter Sou Ry, h 236 Asheland av
 Nettles Zebulon V (Bernice), atty at law and notary 1½ Patton av, h 234 Montford av
 Nettleton Zachariah M (Zula), steward Swannanoa-Berkeley Hotel, h Stanley av Woolsey
 Neubeck Naomi Miss, h 54 Gertrude pl
 Neubeck Wm L (Mary C), oil producer, h 54 Gertrude pl
 Nevell Bertha Miss, h 24 Marcellus
 Nevercel Frank J (Ida), bicycles, repairs and supplies 47 w College, h 5 Kenilworth pk
 Nevercel Julia Miss, h 5 Kenilworth pk
 New Chas E (Agnes), slsmn L C Smith Typewriter Co, h 82 Woodfin
 New Commercial Hotel, 422½ Depot, Chas Dugal propr
 *New Robt, h 53 Gudger
 *New Saml (Vernie), lab, h 53 Gudger
 New Sondley Building (offices), 15½ Haywood
 New Southland (The), boarding 78 Biltmore av Mrs L M Pritchard propr
 *New Whitfield (Janie), lab, h 24 Miller
 New York Cafe (Sam Pappas, Tony and Nick Megas, Jno Stamatiades, Wm Theuros), 11 Biltmore av
 New York Fruit Store (Nicholas Pathemas), 406 Depot
 Newell Bertha Miss, clk Bon Marche, h 24 Marcellus
 Newell Geo (Rachel), shoe repr 91 Rankin av, h 24 Marcellus
 Newell Isaac C (Nannie), ditcher engr Sou Ry, h 5 Knight pl
 Newell Jennie Miss, bkkpr Emporium Dept Store, h 24 Marcellus
 Newkirk Gus R (Laura), slsmn Chas L Sluder & Co, h 40½ Central av
 Newman Jno J (Margaret), dept mngr Bon Marche, h West View rd
 Newman Lydia Mrs, h 528 w Haywood

CITIZENS ELECTRIC CO.

C. T. JOHNSON, Mngr.

ELECTRICAL CONTRACTORS—FIXTURES AND SUPPLIES

3 WALNUT STREET

PHONE 3761

Bon Marche

ASHEVILLE'S QUALITY DEPARTMENT STORE

Cor. Patton and Lexington Avenues

Phone 2500

ASHEVILLE, N. C. (1923) CITY DIRECTORY

381

- Newman Phillip B (Harlett), h 36 Coleman av
Newman Saml, carp, h 40 n French Broad av
Newman Wm (Nettle), carp, h 40 n French Broad av
Newton Reuben T (Lula), h 61 Vance
Nexsen Wm I (Barbara J), far, h (s) 301 Merrimon av and (w) Kings-
tree S C
Nicely Howard P, student, h 255 Biltmore av
*Nicely Richd, hlpr Tiddy & Hall, h 255 Biltmore av
Nicely Richd V, mchst, h 255 Biltmore av
*Nichlow Bertha, dom, h 35 Ridge
Nichols Anna, wid J A, h 81 n Liberty
NICHOLS ARCHIBALD (Eula F), pres-treas-mngr Nichols Shoe Co, h
333 Montford av—phone 2647
*Nichols Belle, laund, h 130 Pine
Nichols Chas (Cornelia), genl mngr Champion Chem Co, h 72 Logan av
W Ashev
Nichols Chas A, mica broker, h 81 n Liberty
*Nichols David (Mamie), brklyr, h 81 Ridge
*Nichols Dolph (Ada), lab Sou Ry, h 35 Weaver
Nichols Dorothy Miss, h 333 Montford av
*Nichols Easter, laund, h Hendersonville rd
Nichols Gertrude Miss, stengr The Leader, h 62 Charlotte
*Nichols Gus (Flossie), lab, h 131 Valley
Nichols H Ray, clk, h 191 Brevard rd W Ashev
NICHOLS JAMES J (Mary G) (Elk Mtn Orchard & Nursery Co), sec
Caro Feldspar Co, v-pres Appalachian Canning Co and mngr Ashe-
ville Laundry, h 75 n Liberty—phone 1587
NICHOLS JOS W (Bess M), v-pres-sec Nichols Shoe Co, h 210 Merrl-
mon av—phone 868
Nichols Josephine Miss, h 72 Logan av W Ashev
Nichols Kidder Cole, wid A A, clk Bon Marche, h 152 Flint
Nichols Leonidas W (Carrie), clk M V Moore & Co, h 62 Charlotte
*Nichols Maml, laund, h Hendersonville rd
Nichols Mildred Miss, clk F W Woolworth Co, h 191 Brevard rd W
Ashev
Nichols Rena Miss, tchr Ashev High Schl, h 210 Merrimon av
*Nichols Richd, basket mkr, h 47 Velvet
Nichols Roy L, clk Royes, h 62 Charlotte
Nichols S Melville (Annie), far, h 191 Brevard rd W Ashe v
*Nichols Saml, lab, h Hendersonville rd
NICHOLS SHOE CO (Inc), shoe dealers 7 n w Pack sq—phone 299
Archibald Nichols pres-treas-mngr, Jos W Nichols v-pres-sec (see
side lines)
Nichols Vienna Miss, tchr Park Av Schl, h 77 e College
Nichols Verda Miss, cashr F W Woolworth Co, h 191 Brevard rd W
Ashev
Nichols Wm, h 333 Montford av
Nicholson Arthur S (Rachel S), soft drinks 425 Haywood rd W Ashev,
h 43 Balm Grove av W Ashev
Nicholson Blanche Miss, h 1 Austin av
Nicholson Edgar L (Allie), restau 518 w Haywood, h 2 Pennsylvania av
W Ashev
Nicholson Ernest J (Maggie), far, h 964 Haywood rd W Ashev
*Nicholson Eva, cook J C Self, h (r) 40 Edgemont rd (G P)

FLAT IRONS

ELECTRIC

Phones: Meter, Sales and Trouble Dept 879; General Office, 69; Supt's Office 1400

ASHEVILLE POWER & LIGHT COMPANY

-J. C. MCPHERSON-

PLUMBING, STEAM AND HOT WATER HEATING

Slate and Tin Roofing—Galvanized Iron Work—Hot Air Furnaces

73 BROADWAY

PHONE 133

CRAVEN'S DRUG STORE

End West Asheville Car Line

Phone 3091

STOCK AND SERVICE SECOND TO NONE.

Nichols

Shoe

Co.

Cash

**Shoemakers to
the family**

7 N. W.

Pack Sq.

Phone 299

382

ASHEVILLE, N. C. (1923) CITY DIRECTORY

Nicholson G Paul (Maude), gro 1048 Haywood rd W Asheville, h 1056 same

Nicholson Irene Miss, h 1056 Haywood rd W Asheville

Nicholson Jas H (Delia), gro 799 Haywood rd W Asheville, h same

NICHOLSON JAS R (Effie), O H clk Southeastern Exp Co, h 1042 Haywood rd, W Asheville

Nicholson Leona Mrs, clk The Leader, h 862 Haywood rd W Asheville

Nicholson Lloyd S, presser E G Young, h 109 Cherry

Nicholson Mary, wid D E, h 1 Austin av

*Nicholson Nannie, dom, rms 25 Clemmons

Nickel Richd (Hilda) (The French Pastry Shop), h 16 s French Broad av

Nieder Elmer J (Eleanor), dentist Kenilworth Hosp, h 1 Arizona apts

Nihlean Emily, wid S J, h 29 Hollywood

*Nipson Jno J (Mary W), brklyr, h 186½ Biltmore av

Nix A Rutledge (Annie), brkman, h (r) 598 Merrimon av Grace (R D 1)

Nix Edith Miss, opr Asheville Tel & Tel Co, h 76 Swannanoa av W Asheville

Nix Edwd, h 76 Swannanoa av W Asheville

Nix Ellard, brick lyr, bds 33 Orchard

*Nix Elolse, h 47 Clemmons

Nix Geo M (Pearl), agt Life Ins Co of Va, h 431 w Haywood

Nix Jos (Lula), butler P S Henry, h Beaumont Lodge e College extd

Nix Thos (Nettie), tmstr, h 76 Swannanoa av, W Asheville

*Nixon Alpha, h 67 Gudger

Nixon Emma Miss, h 37 Orange

Nixon Herbert, h 93 Washington av

Nixon Sara Miss, tchr W Asheville Schl

Nixon Sarah Miss, h 37 Orange

Nixon Walter B (Hattie), contr, h 93 Washington av

*Noble Andrew (Celia), driver, h 34 Brick

Noble H A Mrs, nurse Appalachian Hall, rms same

Noblitt Martin W (Lophia), jeweler 5½ Broadway, h 180 Asheland av

*Noblitt Nancy, dom, h 73 Black

Noblitt Ossie B Miss, clk, h 180 Asheland av

Noblitt Thos J (Fannie D), clk W H Westall & Co, h 1172 Haywood rd W Asheville

Nolan P Haywood (Anna), lab, h 23 Williams

Noland, Brown & Co (M C and D G Noland, E P Brownell Jr, C W Brown), undertakers 14-16 Church

Noland Burton M (Hattie), agt New York Life Ins Co, h 95 Church

Noland Doctor G (Louise) (Noland, Brown & Co), h 51 Vance

Noland Harry C (Besie), emp Noland, Brown & Co, h 132½ Asheland

Noland Lawrence B, phys, h 140 Asheland av

Noland Massenie C (Annie G) (Noland, Brown & Co), h 140 Asheland

Noland Robt E (Lula), slsmn Richbourg Motor Co, h 35 Central av

Nonnelly Allison G (Pauline), h 202 e Chestnut

*Norman Thos J (Carrie), lab, h 102 Clingman av

*Norman Wm, lab, h 24 Miller

Norris Chas W (Nora), h 191 Rankin av

Norris Clyde (Zora), painter R E Bowles, h Swannanoa av W Asheville

*Norris Horace (Elphreeda), lab, h 120 Black

*Norris Jno (Helen), cook Asheville Potato Chip Co

*Norris Lula A, exec sec Phillis Wheatley Branch Y W C A, h 173 e College

*Norris Maggie L, dom Y W C A, rms 68 s Spruce

WEBB & COOK ELECTRIC CO.

**ELECTRICAL CONTRACTORS
ELEVATOR WORK A SPECIALTY**

116 PATTON AVE.

PHONE 4456

ASHEVILLE ICE COMPANY

Wholesale and Retail Dealers in Pure Mount Mitchell Ice

8 SOUTH MARKET STREET

PHONES 72 AND 158

RHINEHEARDT'S PHARMACY

WHERE QUALITY AND SERVICE MEET.
PRESCRIPTIONS A SPECIALTY

End of Car Line, West Asheville

Phones—Day, 1627; Night 1619

ASHEVILLE, N. C. (1923) CITY DIRECTORY

383

Norris Nora Mrs, dressmkr, h 191 Rankin av
Norris Ott V (Bertha), painter Excelsior Palnt & Paper House, h Bradley Hill W Ashev
*Norris Stover, presser F P Martin, h 32 Davidson
NORTH AMERICAN ACCIDENT INS CO, 39 Amer Natl Bk Bldg—phone 1236, H B Leavitt agt
North Asheville Baptist Church, Center nr West, Rev Benj Sorgee pastor
North Buncombe Supply Co (R S Morris), gros Weaverville rd (R D 4)
North Carolina Electrical Power Co (Inc), 1-2 Maxwellton Bldg; T S Morrison pres, F H Fries v-pres, W E Reid sec-treas
*North Carolina Mutual Life Ins Co, 2 Masinoc Temple, E Z Goodman supt
NORTH CAROLINA OIL CO (The), agts The Texas Co, 288 Riverside dr—phone 577, C E Nash mngr
NORTH CAROLINA REALTY CO, loans, buys, sells and exchanges all kinds of real estate, coal, oil, farm and timber lands anywhere, 78 Patton av—phone 2581, res 2981, J H Grogg sec-treas (see head of each letter of alphabet)
Northern Metta Miss, student, h 19 s French Broad av
Northern Stella, wid C E, hkkpr A L McLean & Co h 19 s French Broad av
Northey Gross S (Sue), plmbr Sugg & Britt, h 199 Asheland av
Northington Jos F, h Haw Creek (R D 2)
Northington Louise Miss, tchr Montford Av Schl, h 14 e Chestnut
Northington Sue Miss, h Haw Creek (R D 2)
NORTHUP H KENDALL (Maude H), v-pres Northup-McDuffie Hdw Co, h 130 Evelyn pl
NORTHUP-McDUFFIE HARDWARE CO (Inc), 72-74 Patton av—phones 142—3771; W B Northup pres, H K Northup v-pres, R H McDuffie sec-treas
NORTHUP WILLARD B (Fannie C), pres Northup-McDuffie Hardware Co, h 66 Evelyn pl—phone 2161
*Norton Bessle, dom, h 43 (45) Wallack av
Norton Louie Miss, tr nurse Highland Hosp, h same
Norton L Allison (Mary), carp, h (r) 132 Spears av
Norvell Frank L, sales agt Burroughs Add Machine Co, bds 41 Church
Norvell Thos W, printer Ashev Ptg & Eng Co, bds 143 Broadway
Norwood Luis agt Durham Life Ins Co, h Hiwassee st
Novick Frances Miss, stengr S Sternberg & Co, h 29 Cherry
Novick Harry L (Novick's Haberdashery), h 75 Furman av
Novick's Haberdashery (H L Novick), 27 Patton av
Novick Jos, clk Pollock's, h 29 Cherry
Novick Saml (Jennie J), mngr, h 29 Cherry
Nowell Chas E (Annie), police, h 3 Frederick
Nowell Elizabeth Miss, prac nurse, rms 48 n Spruce
Nowell Rufus J, harness mkr Ashev Harness Co, h 3 Frederick
Nowell Ruth Miss, h 19 Hyde W Ashev
Noyes Mildred C Mrs, h 406 Montford av
Nurses Home (Clarence Barker Mem Hosp), 16 All Souls' Crescent Bilt
Nurses Home Highland Hospital, 1 Zillicoa, Miss Adelia Fleming supt
Nutrizion Sylvia Miss, cashr Cruise's Halr Dressing Shop, h 39 n French Broad
Nye Geo S (Katherine), slsmn F A Tweed Realty Co, h 119 Virginia av
Norwood pk

ENTERPRISE GARAGE
Brook St., Biltmore, N. C.
General Repair Work.—We will repair your car at right if you can't spare it in day time. All work Guaranteed. Ford Parts, Tires, Tubes, Accessories. Gasoline, oil, greases, Etc. Cars called for & delivered
Phone 2777

Dixie Poster Advertising Co.
R. E. WORKMAN, Mngr.
Outdoor Poster Advertising—A-A Service
4 1/2 N. Pack Square (3d fl)
Phone 2625

MUTUAL LIFE INSURANCE CO. OF NEW YORK

HILL & BIRD, District Managers

"We would not only be glad to show you our Policy but would consider it a privilege to furnish information concerning any Life Insurance contract."

Room 34 Amer. Natl. Bank Bldg.

Phone 2831

Visitors Welcome !!

Asheville Chero-Cola Bottling Co.



Halsey Leavitt

**I
N
S
U
R
A
N
C
E**

Life, Acci-
dent, Health
and Fire

—LOANS—

39 American
Natl. Bank
Bldg.

Phone 1236

IDEAL PAINT & VARNISH CO.

Wholesale and Retail Distributors

DeSOTO Paints, Stains, Varnishes

"Save the Surface and You Save All"

422 Haywood Road Phone 1058 W. Asheville, N. C.

O

North Carolina Realty Co.

J. H. GROGG, Sec.-Treas.
78 Patton Ave. Phones: Office 2581; Res. 2981
We Buy, Sell and Exchange All Kinds of
REAL ESTATE ANYWHERE
Asheville, N. C.

- Oak St Grocery (H R Rubin), 47 Oak
- Oakland Heights Presby Church, Biltmore av cor Forest Hill dr
- Oakley Anna Miss, h Macon av (Edgemont pk)
- Oakley Jane Miss, h Macon av (Edgemont pk)
- OKLEY NURSERIES**, Fairview rd 2 mi e of Bilt, office 21 Law Bldg
—phone 3226, W L Hart propr (see p 5)
- Oakley School, Fairview rd Bilt
- Oates Baseball Park, Southside av cor Choctaw
- Oates Building (offices), 20-22 n Pack sq
- Oates Fred B (Kate) (Ashev Paving Co), h 90 Gertrude pl (G P)
- OATES J RUSH** (Dora B), v-pres Central Bank & Trust Co, h 90 Ger-
trude pl Grove pk—phone 489
- *Oates Joshua (Malinda), lab, h 18 Knob
- Oates Luther (Lucille), carp, h Beaverdam rd Grace
- Oates Robt (Claudie), h "Sunny Side" Macon av
- *Oates Vera, dom, h 35 Gudger
- Oates Wm H (Gladys), atty at law 33½ Patton av, h 128 Macon av
(G P)
- O'Brien Condie A (Susie), plmbr, h 1 Park av
- O'Brien Leonard S (Alice), steam ftr, h 244 Broadway
- O'Brien Temperance, wid Jno, h 1 Park av
- O'Brien Wm P, doorman Strand Theatre, h Haywood
- O'CONNELL ANNE H MISS**, owner Sunset Lodge Sanitarium, propr
Edgewood Cottage Sanitarium and owner-mngr Princess Anne, h
41 Oak Park rd—phone 2590
- O'Connell Carrie Miss, stengr Lee & Ford and notary 305-309 Drhumor
Bldg, h 74 Pearson dr
- O'Connell Julia Mrs, h 74 Pearson dr
- O'Connell Sadie Miss, h 74 Pearson dr
- O'Crowley Jas F (Frances), display mngr The Bon Marche, h 124
Haywood
- Odd Fellows Hall, 16½ Church
- Odd Fellows Hall, 458 Haywood rd W Ashev
- *Odd Fellows Hall, 24½ Eagle (3d fl)
- Odom Cora Miss, tchr W Ashev Schl, rms Y W C A
- *Odom Isaac (Maggie), lab, h 114 Poplar
- *Odom Maggie (Astoria Cafe), h 29 Valley
- *Odom Rice, h 70 Shady Grove W Ashev
- Odom Wm E, slsmn Swift & Co, h Holland
- O'Donnell Anna Miss, student, h 136½ Biltmore av
- O'Donnell Anna Miss, h 39 n French Broad av
- O'Donnell J Edwd, h 39 n French Broad av
- O'Donnell J Edwd Jr, h 136½ Biltmore av
- O'Donnell Kate Mrs, mngr Cruise's Hair Dressing Shop, h 138½ Bilt-
more av

EDWARD A. FARLEY

R. L. CHANCE, Manager

Head to Foot Outfitters for Men, Women and Children

(Charge Accounts Solicited)

16 SOUTH PACK SQUARE—PHONE 176

AUDITS

TAX SERVICE

SYSTEMS

ZIMMERMAN & SMITH

PUBLIC ACCOUNTANTS

PHONE 2697

60½ PATTON AVENUE

ASHEVILLE, N. C. (1923) CITY DIRECTORY

385

- O'Donnell Wm, student, h 136½ Biltmore av
- Ogburn A R, slsmn, bds 20 Patton av
- Ogle Ernest A (Louise), trav slsmn, h Kenilworth pk
- *Oglesby Thos (Marie), real estate and notary 1 Masonic Temple, h 123 Mountain
- *O'Hannon Dock, dish wshr Winyah Sanatorium, h 139 Weaver
- *O'Hannon Jacob (Delilah), lab, h 30 Hibernia
- *O'Hannon Jas (Samantha), lab, h 139 Weaver
- O'Kelley Alvin H (Maud), weaver, h 12 Factory Hill
- O'Kelley B Zebulon (Laura), second hand furn and notary 127 South-side av, h 237 Biltmore av
- O'Kelley Ira (Cora), chauf Gulf Ref Co, h 34 Buxton
- O'Kelley Montivel P (Martha), h 34 Buxton
- O'Kelley Thos L (Manning), condr Sou Ry, h 17 Victoria av
- Old Asheville Club Building, 20½ Haywood
- Old Kentucky Home (The), boarding 48 Spruce, Mrs Julia E Wolfe prop
- Olds Edna C Mrs, clk Mrs M E Crane, h Hendersonville rd
- Oldham Jno C (Martha), ins agt, h 22 Starnes pl
- Oldham Sallie A Miss, student, h 22 Starnes pl
- *Oliphant Christopher (Clarice), porter Pullman Co, h 153 s Grove
- Oliphant Edna Miss, h 178 Hillside
- *Oliphant Mattie, h 12 Jordan
- OLIVE HENRY J (Minnie K)**, dry goods, groceries, feed dealers, shoes, men's furnishings, tailors, hardware, paints, oils, varnishes, etc, 548-550 w Haywood—phone 2130, 733 Haywood rd W Asheville—phone 348, h 62 Courtland—phone 2150

W. H. Rymer
Incorporated

**P
I
A
N
O
S**

12 Govern-
ment St.
Formerly
Known as
Battery
Park Place

HENRY J. OLIVE

GENERAL MERCHANDISE

Main Store Smith's Bridge—Phone 2130

Branch Store, 733 Haywood Road—Phone 348

- *Oliver Bessie, cook, h (r) 5 s Grove
- *Oliver Elberry, lab, h 74 Sycamore
- *Oliver Gertrude, laund, h 74 Sycamore
- OLIVER J N**, v-pres Red Bus Line (Inc), res Miami, Fla
- Oliver Louise L, wid, h 68 Henrietta
- *Oliver Ophelia, laund, h 74 Sycamore
- *Oliver Sadie, laund, h 104 n Lexington av
- Olsen Lawrence A (Myra), h 2 All Souls Crescent Bilt
- Olympia Candy Kitchen (J G Lamprinakos), 13 Biltmore av
- O'Neal J Ladd (Beulah), janitor Imperial Theatre, h 52 Brown av
- O'Neal Laurie A (Freda), h 600 Merrimon av Grace (R D 1)
- Opperman Thora Miss, clk Emporium Dept Store, h 74 e College

100 Charlotte St.

Phone 924-925

The Charlotte St. Pharmacy, Inc.
"YOUR NEAREST DRUG STORE"

MOALE & MERIWETHER Real Estate and Insurance
Phone 661
CITY AND SUBURBAN PROPERTY Farms and Timber Lands



FOR—DRY CLEANING AND DYEING
 Expert Work—Prompt Service
ASHEVILLE LAUNDRY
 Dry Cleaning Dept. 81 Broadway

386 ASHEVILLE, N. C. (1923) CITY DIRECTORY

Shampooing,
 Manicuring,
 Facial and
 Scalp
 Treatments.
 Marcel and
 Permanent
 Waving.
 Hair Tinting
 Hair Goods.

**MRS.
 DALE'S**

**MARI-
 NELLO
 SHOP**

Phone 1671
 36 Haywood
 Street.

**Your
 College**

**Vance's
 Practical
 Business
 College**

331½

**Patton
 Avenue**

**Phone
 3841-J**

"O'Possum Trot Cottage," Albemarle pk
 Ora Street Presbyterian Church, 94 Ora
 Orange Street School, 65 Orange, E B Baxter prin
 Orcen Jake (Bessie), h 101 Cherry
 "Orchard Cottage," Albemarle pk
 Orchards (Inc) (The), real est 14-15 Temple ct, J A Campbell pres, J E
 Fulgham v-pres, W M Redwood sec-treas
 Ormond Eleanor Miss, tr nurse 223 e Chestnut, h same
 Ornstein Benj (Lena), gro 384 Southside av, h 77 Pine Grove av
 Ornstein Morris, h 77 Pine Grove av
 Ornstein Rachel Miss, clk Kress', h 77 Pine Grove av
 Orosky Jno, musician Imperial Theatre
 Orpin Mary Miss, smstrs Singer Sewing Mach Co, h 59 Phifer
 Orpin Philander C (Harvey), h 372 s French Broad av
 Orr Adeline Miss, h 84 Starnes av
 Orr Andrew K, div frt agt Sou Ry, h 143 Merrimon av
 Orr Andrew K Jr (Eileen G), bkkpr Battery Park Bank, h 143 Merrimon
 *Orr Annie, h 62 Mountain
 Orr Arthur, emp Hans Rees', bds 63 Roberts
 Orr Ava Miss, student, h 574 Haywood rd W Ashev
 Orr Bynum D, student, h 574 Haywood rd W Ashev
ORR CHARLES C (Helen) (Stevens & Orr), h 179 Montford av—
 phone 1027
 Orr E Marshall (Mollie B), h 200 e College
 Orr Jas E (Lottie), firemn Sou Ry, h 36 John
 *Orr Jane, dom, h 65 Mountain
 Orr Jno B (Lottie) (Ashev Motor & Machine Co), h 54 Victoria av
 Orr Jno C (Sallie), gros 130 Broadway, h 84 Starnes av
 Orr Margaret Miss, student, h 84 Starnes av
 Orr Marshall W, h 185 Woodfin
 Orr Nora Miss, h 84 Starnes av
 Orr Porter B (Emma C), phys 231-237 Haywood Bldg, h 574 Haywood
 rd W Ashev
 Orr Ralph R, appr Ashev Motor & Machine Co, h 54 Victoria av
 Orr Robt C, auto mech Ashev Motor & Mach Co, h 3 Vernell
 Orr Rubye Miss, student, h 185 Woodfin
 *Orr Theodore, emp Strawberry Hill Sanatorium, h same
 Orr Theodore A (Mildred), elec engr Piedmont Elec Co, h 3 Vernell
 *Orr Thos (Mabel), janitor Electrical Bldg, h 38 Sassafras
 Orr Thos F (Minnie L), furn rooms 426½ Depot, h 185 Woodfin
 Orr W Carl (Jessie), finisher, h 57 Swannanoa av W Ashev
 Orr Walter R (Annie), flagman Sou Ry, rms 112 Asheland av
 Osborne Byron S (Ruth), trimmer Ashev Harness Co, h 46 Walnut
 Osborne Chas E (Maydo), lumberman, h 137 Anandale av
 Osborne Clarence (Christine), barber, bds 119 Haywood
 Osborne Delmer K, h 54 Coleman av
 Osborne Frieda Miss, h 137 Anandale av
 Osborne Henry D Dr (Lilla Bell), dentist, h 33 Starnes av
 Osborne Jas, trav slsmn C D Kenny Co, res Dillsboro N C
 Osborne Mabel Miss, nurse Fairview Cottage Sanitarium, h 28-A Vir-
 ginia av W Ashev
 Osborne Madeline Miss, h 137 Anandale av
 *Osborne Moses, lab, h 109 Poplar
 Osborne Noah J (Sarah), barber Natl Barber Shop, h 46 Walnut
 Osborne Willis A (Lizzie A), carp, h 54 Coleman av
 O'Shaughnessy Patk J (Nina), foremn, h 20 Marcellus

THE RED BUS LINE, INC.

Operates Busses on Regular Schedule Between

ASHEVILLE, HENDERSONVILLE, BLACK MOUNTAIN, WAYNESVILLE, N. C.,
 AND GREENVILLE, S. C.—SPECIAL BUSSES ANYWHERE.

Office 65 Biltmore Av.—Phone 3906

Branch, 1 Biltmore Av.—Phone 3686

y

E

in

ed

ir-

G-

1896

OTTARI

The Finest Private Sanitarium Ever Built

No tubercular, insane or surgical cases accepted. Limited to 44 patients. Situated on ten acre tract overlooking Grove Park and Vanderbilt Mansion.

Every room with private bath; 18 rooms and suites with private porch. Fully equipped with modern therapeutic devices. Individual tray service provides for special diet for each case.

W. BANKS MEACHAM, D. O.
Physician-in-charge and Owner.

Phone 874.

City Office Legal Bldg.

Phone 37

McRARY & SON
 General Mechanics, Bodies, Springs,
 Wheels and General Repairs.
 Sign Painting.

Firestone
 SOLID—TIRES—PNEUMATIC

O'Shaughnessy Ruth Miss, h 20 Marcellus
 O'Shaughnessy Virginia Miss, student, h 20 Marcellus
 Osteen Alice E, wid S D, h 111 Waynesville av W Ashev
 Osteen Ralph W, student, h 308 e College
OSTEEN THOS W (Minnie), Insurance agt 12-14 Commerce Bldg, h 308 e College
OTTEEN ECHO (The), pub every Tues at 9 Coxe Bldg by Echo Pub Co —phone 3626 Chas A Sloan editor
OTTARI OSTEOPATHIC SANITARIUM, Grace (R D 1), Dr. W. B. Meacham phys in charge (see opp)
OUTLAW BENJ C (Alice D), real estate 5 Electrical Bldg, h 1202 Haywood rd W Ashev—phone 6513
 Outten Geo A (Rebecca), h Electric W Ashev
 Outten Grace Miss, h Electric W Ashev
 Outten Reba Miss, h Electric W Ashev
 Overall Horace, student, h 80 Charlotte
 Overall Marguerite Miss, student, h 80 Charlotte
 Overall Wm H (Jennie), h 80 Charlotte
 Overcash Mary E, wid H J, h 95 Ora
 "Overlook" Castle, top Sunset Mtn, res F L Seely
 Overstreet M S, storeroom kpr Battery Park Hotel, h same
 *Overton Edwd, lab, h 13 Buttrick
 *Overton Henrietta, dom, h 74 Sycamore
 Owen Althea, wid W E, h 71 East
 Owen Eufer Miss, h 263 Haywood rd W Ashev
 Owen Hubert L (Ober), clk West Ashev Sta P O, h 21 Wayne W Ashev
 Owen Mary Miss, h 143 Merrimon av
 Owen Ober C Mrs, stengr Brown Book Co, h 21 Wayne W Ashev
 Owenbey Claud L, emp Natl Casket Co, h R D 5
 Owenbey Harry, steam ftr Sugg & Britt, h Hendersonville rd S Bilt
 Owenby Fred, h Bingham Hghts
 Owenby Fredk H (Eula), emp Storage Supply Co, h 126 Short Roberts
 Owenby Herman (Sue), h 405 w Haywood
 Owenby Mitchell B (Susan), h Hazel Mill rd W Ashev
 Owenby Reynolds C (Junie B), lab, h 24 Short Roberts
 Owenby Roy, emp Natl Casket Co, h R D 5
 Owenby Sue Mrs, clk Gilmers, h 405 w Haywood
 *Owens David, lab Bilt Estate, h Brooklyn S Bilt
 *Owens Fletcher (Janie), cook, h 94 Clingman av
 Owens Florence Miss, h 313½ w Haywood
 *Owens Frank, lab Bilt Estate, h Brooklyn S Bilt
 Owens Frank (Helen), h 313½ w Haywood
 *Owens Jas (Baity), lab Bilt Estate, h Brooklyn S Bilt
 Owens Jas L (Minnie), blksmith R I Ratcliff, h 19 Victoria rd
 Owens Jesse (Ida), h 313½ w Haywood
 Owens Jessie Miss, h 313½ w Haywood
 *Owens Jno (Minnie), helper Sou Ry, h 120 Clingman av
OWENS JNO G, civil engineer and surveyor 25 Revell Bldg—phones 4241 and 4381, h 255 Haywood—phone 295 (see p 26)
 Owens Jno J (Bessie), shoe repr, h 286 Southside av
OWENS JOS L (Della E) (Owens Realty Co), h 255 Haywood—phone 295
 *Owens Kenneth (Rosa L), lab, h Brooklyn S Bilt
OWENS L LE ROY (Owens Realty Co) and notary 16 Revell Bldg—phone 4381, h 255 Haywood—phone 295
 Owens Lawrence, h 313½ w Haywood

Falk's Music House
 High Grade Pianos, Player Pianos, Edison Diamond
 Disc Talking Machines, Victrolas and Graphonolas.
 76 Patton Avenue.
 Phone 206

By Our
 Deeds You
 Shall
 Know Us
**Mc-
 Dowell
 &
 Roberts**
 GENERAL
 CONTRAC-
 TORS
 17 Church
 Street
 Capability,
 Integrity
 and
 Responsi-
 bility.

DR. T. C. TUCKER X-RAY EQUIPMENT DR. CARRIE TUCKER
DRS. TUCKER & TUCKER
 CHIROPRACTORS
 321-322 Haywood Bldg. Phone 3837—Res. 329 Asheville, N. C.

"KNOW US BY THIS SIGN"



78 PATTON AVE.
ASHEVILLE, N. C.

COMPLETE OPTICAL SERVICE
Eyes Examined, Glasses Fitted
DR. S. ROBINSON, Optometrist
Eighth Successful Year in Asheville

388

ASHEVILLE, N. C. (1923) CITY DIRECTORY

INVESTMENTS

RENTALS

BLUE RIDGE REALTY CO.

JAS. E. WHITESIDE & SON

For Quick Action—Phone 406

8 Government St.
Room 7 Coxe Bldg.

- *Owens Lee A, porter Clements & Chambers, h 219 Asheland av
- *Owens Lillie, dom, rms 188½ Southside av
- *Owens Margaret, nurse mald, h (r) 72 Edgemont rd (G P)
- *Owens Merlissie, h 219 Asheland av
- Owens Plëss M (Bertha), painter, h 114 Ora
- OWENS REALTY CO** (J L, W B and L L Owens), real estate, rentals and fire insurance 16 Revell Bldg—phone 4381 (see p 12)
- *Owens Rosa L, smstrs Mtn City Tailoring Co, h 133 Short Valley
- *Owens Sylvester (Aleen), lab, h Shiloh S Bilt
- *Owens Thos B, blksmith Coml Truck Service Co, rms 229 Asheland av
- OWENS WILEY B** (Owens Realty Co) and notary 16 Revell Bldg—phone 4381, h 255 Haywood—phone 295
- Owens Wm (Fairy) (Ownbey & Owens), h 325 Haywood rd W Ashev
- *Owens Wm (Mamie), pressing 78 Eagle, h same
- Owens Zollie W (Etta), trav slsmn, h 60 Brownwood av W Ashev
- Owensby L Herman (Augusta), weaver Grove Park Mill, h Grace (R D 1)
- OWL DRUG STORE** (Chas D Stowe and Jno Austin), pure drugs, up-to-date soda fountain, magazines, etc, 411 Depot—phone 197
- Ownbey Althea I, wid W N, h 3 Merrimon pl
- Ownbey Burton L (Camilla), mngr Pack Sq Book Co, h 1 Merrimon pl
- Ownbey Hilda B Miss, h 1 Merrimon pl
- Ownbey Lee (Mary) (Ownbey & Son), h 78 Cherry
- Ownbey Lonnie (Bertha) (Montford Gro & Pro Store), h 171 Haywood
- Ownbey Marion E (Nina), far, h Fairview rd Bilt
- Ownbey Mary V, Miss, h 1 Merrimon pl
- Ownbey Parley A (R L Ownbey & Co), h 30½ Biltmore av
- Ownbey Paul L (Delia) (Ownbey & Owens), h 38 Greenwood pk W Ashev
- Ownbey Ronmey S (Mamie), lab, h Gaston Park Bilt
- Ownbey Ruben L (Ida) (R L Ownbey & Co), h 83 e Chestnut
- Ownbey R L & Co (R L and P A Ownbey), whol produce 1 Walnut
- Ownbey Viola Miss, clk Pack Sq Book Co, h 3 Merrimon pl
- Ownbey Virgil (Montford Gro & Pro Store), h 171 Haywood
- Ownbey & Owens (P L Ownbey, Wm Owens), fruits 5 e Pack sq
- Ownbey & Son (Lee Ownbey), gros 25 Montford av
- Oxalis T S, rms 32 Candy Kitchen Bldg
- Oxo Gas Co, 8 Battery Park pl, A O Antley mngr
- Oxford Paul T (Ida), clk Pollock's, h 16 Madison av
- Ozel L, tailor J S Kreinus, h Elks Bldg

Thomas Hume

I
N
S
U
R
A
N
C
E

10 Electrical
Building
Phone 3136

North Carolina Realty Co.

J. H. GROGG, Sec.-Treas.

78 Patton Ave. Phones: Office 2581; Res. 2981

We Buy, Sell and Exchange All Kinds of
REAL ESTATE ANYWHERE

Asheville, N. C.

P

- Face Dewey G (Elsie), switchmn Sou Ry, h 150 Bartlett
- PACK MEMORIAL PUBLIC LIBRARY** (The), 4 s Pack sq; library board: Donald Gillis chmn, Mrs Eugene B Glenn, Geo H Wright and supt of schools (ex-officio), Miss Ann Talbot Erwin librarian, Miss Maude Whitson 1st asst, Miss Helen G Mears 2d asst



DIAMOND GRID BATTERY CO.

G. B. WHITE, Propr.

Official Service Station Philadelphia Diamond Grid Battery. We Repair all Makes.

16 N. Spruce St.

Phone 3666

"WE ARE PROUD OF OUR WORK"

TIDDY & HALL

JAMES M. HALL, Owner

AUTOMOBILE PAINTING, UPHOLSTERING AND TOP MAKING

Corner Penland & Walnut Streets.

Phone 2804

ASHEVILLE, N. C. (1923) CITY DIRECTORY

389

Pack Memorial Library Assn, 51 Amer Natl Bk Bldg, Donald Gillis pres
Pack Square Book Co, 3 n w Pack sq, B L Ownbey mngr
PACK SQUARE CANDY KITCHEN (Wm G Lamprinakos), 4 n Pack
sq—phone 1347 (see p 27)
Pack Theatre (The), 6 Biltmore av, D S Schandler mngr
*Packenham Thos, cook Bingham Military Schl, h same
Padgett Edna Miss, stengr Lusk & Beachboard, h 117 Woodward av
Norwood pk
Padgett Floyd J (Mabel), clk Caro W P Co, h 14 Carollna av Norwood
Padgett Griffin M (Alma) (Central Barber Shop)
Padgett Hattie Miss, h 122 Woodrow av
Padgett Irene, wid Robt R, h 117 Woodward av Norwood pk
Padgett Jas M (Marie), condr Ashev P & L Co, h 104 s French Broad av
Padgett Marion D (Elizabeth), stereotyper Ashev Citizen, h 60 Cum-
berland av
Padgett Sallie E Miss, student, h 117 Woodward av Norwood pk
Padgett Wilson W, student, h 117 Woodward av Norwood pk
Pagalos Frank, clk Isidore Arakas, rms 35½ Haywood
*Pagan Felix S (Mattie), barber Wilson's Barber Shop, h 34 Hazzard
Page Eldred, h 56 e Chestnut
Page Jack W, notary Oates Bldg (basement), h 56 e Chestnut
Page Jack W (Helen), broker, h 61 Coleman av
PAGE JNO L (Belle), propr Gladstone and Piedmont Hotels, and
bondsmn, Oates Bldg—phones 4147 and 23, h 56 e Chestnut—phone
434
*Page Jno P, lab, h 23 Aston pl
Page Paul H, student, h 56 e Chestnut
Painter Jane, wid F C, h 69 Galax av W Ashev
Painter Roy, h 55 Dorchester av W Ashev
Painter Zeb V (Florence), carp, h 55 Dorchester av W Ashev
Palace Barber Shop (Chas M Williams), 4 Patton av
Palace Cleaners (Z H Foster), 4 Patton av
PALAIS ROYAL (Robt G Fortune, Morris Meyers), department store,
5-7 Biltmore av—phone 530
Palguta Jos, tailor J S Kreinus, h 62 Elm
Palm House (The) (Mrs Kate Thorp and Ernest Wallin), furn rooms,
421½ Depot
Palm Lunch (The) (J W Carson), 22 s Pack sq (basement)
Palmer Chas L (Virginia), h 389 Merrimon av
Palmer Clarence R (Lillian), electrn Ashev Battery Co, h 68 Park av
Palmer Edmond C (Alice), h 70 Gertrude pl
Palmer Ida Miss, nurse Meriwether Hosp, h same
*Palmer Jas (Josephine), lab, h 19 Mountain
*Palmer Jesse S, porter Battery Park Hotel, h 164 s Grove
*Palmer Kay (Massie), porter J H Law, h 59 Curve
Palmer Susan Miss, h 222 Broadway
PALMER THURMAN (Carrie) (Stillwell & Palmer), h Ashev Route 5
Panama House (The) (Mrs Mary Graham), boarding 54 Biltmore av
Pangle Chas B, carp, h 35 Gaston
Pangle Henry D (Laura), brkmn Sou Ry, h 308 Southside av
Pangle Thos O, atty at law and notary, 31-32 Technical Bldg, h 33
Victoria pl
Pangolis Jno, waiter Athens Cafe, rms same
Pappas Agapios (Hellen), shoemkr, h 630 Haywood rd W Ashev
Pappas Jno, clk A Katsios, h 72 e College

Ranges

Phones: Meter, Sales and Trouble Dept. 879; General Office, 69; Supt's Office 1400

Gas
ASHEVILLE POWER & LIGHT COMPANY

FINLEY'S DRUG STORE

ALWAYS BUSY BUT AT YOUR SERVICE

Nunnally's Candies. Nyal Remedies. Eastman Kodaks and Supplies
PHONES 3200 and 3201 402 DEPOT ST.

FORM 19

ASHEVILLE CONSTRUCTION CO.

GENERAL CONTRACTORS

Merchants' Freight Hauling, Heavy Hauling, Dirt Moving, Furniture Moving
Cement, Sand and Stone Prompt Service

Phones: Office 223, Depot 645, Quarry 1087

Office, 20 North Pack Square

B. FRANK GUDGER & CO.

REAL ESTATE AND INSURANCE

Phone 228

32-33 Electrical Bldg.

(Opposite Patton Avenue Entrance to Postoffice)

Asheville Plumbing & Heating Co.

A. J. HUVARD, Erecting Engineer

CONTRACTORS AND ENGINEERS

Phone 2637

32 N. Lexington Av.
Asheville, N. C.

390

ASHEVILLE, N. C. (1923) CITY DIRECTORY

- Pappas Panos (Haywood Grill), rms 35½ Haywood
Pappas Sam (N Y Cafe), res Charleston S C
Paquette Wm G (Ida), mchst, h 3 Brook Bilt
Paquette Wm P, clk, h 3 Brook Bilt
Paragon Building (see Citizens Bank Bldg)
Parcel Delivery Co (S M Moore, M O Jackson Jr), 57 e Walnut
Parham Carter E (Myrtle), car inspr Sou Ry, h 198 (204) Woodfin
Parham Clarence W (Ada), clk Ry M S, h 38 Orchard
Parham Dexter W, stamp clk P O, h 23 Victoria rd
Parham Eddie L (Martha), carrier P O, h 207 Swannanoa av W Ashev
Parham Jno G, chauf Chas L Sluder & Co, res Juno N C
Parham Josie Miss, clk F W Woolworth Co, h W Ashev
Parham Oliver W (Geneva), condr Sou Ry, h 264 Haywood rd W Ashev
Parham Oscar H (Leila), sawyer C W P Co, h 15 Howard W Ashev
Parham Richd E (Schelle), clk E S Galyeen, h 68 Tremont W Ashev
Parham Troy, wid H H, h 299 e College
Parham Wm F (Florence), track foremn Ashev P & L Co, h 68 Tremont pk W Ashev
Paris Annie L Miss, bkkpr Pollock's, h 2d av W Ashev
Paris Hubert, auto mech Richbourg Motor Co
Paris Louise, wid F G, manicurist 42½ Patton av, h 141 Broadway
Paris Nannie M, wid N F, h 2d av W Ashev
Paris Rowland, condr Ashev P & L Co, bds 143 Broadway
Parish Janie A, wid R A, h 207 s French Broad av
Parish Kate Miss, rms Y W C A
Park Avenue School, 30 Park av, Miss Queen M Carson prin
*Parker Alex, lab, h 1 Wallack av
*Parker Alma, h (r) 23 Mountain
Parker Byrd F (Genevieve), printer Pelton's Studio, h 121 Anandale av
Parker Carl (Lucile), slsmn, h Grace (R D 1)
Parker Caroline H, wid J M, h 70 Furman av
*Parker Carrie, dom, h 134 Beaumont
Parker Chas D, clk Amer Natl Bk, h Forest Hill dr
Parker Chas N, archt, 19 Electrical Bldg, h 70 Furman av
Parker Clara M Miss, h 70 Furman av
Parker Dema, wid C M, h 15 Starnes av
Parker Emily Miss, h 335 e College
Parker Emma Miss, h 127 Pennsylvania av W Ashev
Parker Frances Miss, h 95 Charlotte
Parker G Farrar, h 66 Edgemont rd
Parker Gaither B, paper hanger, violin maker and repairer, 1½ Patton av (3d fl), rms 24 w College
*Parker Geo (Bessie), lab, h 115 Wallack av
Parker Geo (Tansey), emp St Rwy, h 76 Park av
PARKER HARRY L (Edith), asst mgr E W Grove Investments and civ engr 324 Charlotte, bds 306 e Chestnut
PARKER HAYWOOD (Josie P) (Bourne, Parker & Jones), notary, 401 to 404 Oates Bldg—phone 514, h 95 Charlotte—phone 968
Parker Haywood Jr, student, h 95 Charlotte
*Parker Herbert (Bessie), driver, h 20 Brooklyn al
Parker Herbert W (Ellen), cashr N C Oil Co, h 14 Blake
Parker Hollis (Florence), auto mech McFadden Auto Co, h 25 Cherry
Parker Horace P (Alice), phys, h Wells W Ashev
Parker Horace P Jr, h Wells W Ashev
Parker Ila Miss, bkkpr Singer Sewing Mach Co, h 132 Asheland av

Mountain City Laundry

PHONES 426 AND 427

THE NATIONAL BANK OF COMMERCE

With Modern Methods and Complete Facilities Invites Your Business

CAPITAL AND SURPLUS \$125,000.00

ELEVEN CHURCH STREET

PHONE 462

ASHEVILLE, N. C. (1923) CITY DIRECTORY

391

WALTER DERRITT, CONTRACTOR AND BUILDER

27 PATTON AVE. JOBBING AND REMODELING PHONE 1331

- Parker J Gordon, mchst, h 163 Asheland av
PARKER JNO D (Chas L Sluder & Co), h 64 Vance—phone 1503
 Parker Jno M (Martha), dentist 527 Legal Bldg, h 66 Edgemont rd (G P)
 *Parker Jos (Ella), lab, h 29 Brick
 Parker Kenneth D, emp Sou Coal Co, h 15 Starnes av
 Parker Larkin F (Hattie), lineman Sou Bell Tel & Tel Co, h 660 Haywood rd W Ashev
 Parker Lawrence E, carp Sou Ry, h 660 Haywood rd W Ashev
 Parker Linton L (Lonnie), mchst hlpr Sou Ry, h 19 Hyde W Ashev
 Parker Lucy J, wid D C, h 59 Charlotte
 *Parker Lula, laund, h 40 Davidson
 Parker Mary V, wid G G, h 335 e College
 Parker Milas, dep collr U S I R S, res Sylvia N C
 *Parker Nannie, h 46 Pine
 Parker Nell Mrs, bkpr Manhattan Ldy, h W Ashev
 Parker O Vernon (Florence), sales mngr McConnell Bros, h 139 Spears
 Parker Pearl Miss, sec Drs Grantham & Toole, h 15 Starnes av
 *Parker Phoebe, h 21 Hibernia
 Parker Ralph W (Mary), civ engr 23 Temple ct, h 40 Flint
 Parker R Lee (Nannie), driver Swannanoa Ldy, h 50 Nevada W Ashev
 Parker Richd J Rev (Lottie B), h 86 Brevard rd W Ashev
 Parker Roy W, auto mech S B Cathey, h 1 Howland
 *Parker Susan, laund, h 53 Gaston
 Parker Theo, slsmn Chas L Sluder & Co, h 15 Starnes av
 *Parker Thos (Laura), lab, h 1 Wallack av
 Parker Thos, h 5 Starnes av
 Parker Thos R (Ella), police, h 3 Carroll av
 Parker Walter, rms 6 Candy Kitchen Bldg
 Parker Walter L (Leila C), agt The Pullman Co, h Forest Hill dr
 Parker Wm (Mary), h 38 East
 Parker Wm K, mngr Palace Cleaners, h 69 Rankin av
 Parker Wm M, h 166½ Biltmore av
 Parkett Wm G, mech Plemmons Motor Co, h Bilt N C
 Parkins Maud B Mrs, stengr Martin, Rollins & Wright and notary 308-14 Legal Bldg, h 139 Brevard rd W Ashev
 Parkins West S (Maude), condr Pullman Co, h 139 Brevard rd W Ashev
 Parks Carter H (Emma Sue), sta agt Sou Ry, h 33 Baird
 Parks Claude (Madalene), h 19 Hamilton
 *Parks Jas (Jennie), lab, h 63 Clingman av
 *Parks Jesse, h 22 Bay
 *Parks Jesse (Louise), driver E C Jarrett
 *Parks Lonnie (Azzee), lab, h 24 Miller
 *Parks Saml, plmbr, h 82 Southside av
 Parller Alma L Miss, h 102 s French Broad av
 Parmalee Helen Miss, clk Kress' h 328 Southside av
 Parmer Richd, foremn J E Joyner, h Grace (R D 1)
 Parnell J Edwd (Carrie B), auto mech, h 372 Southside av
 Parris Jas H (Shirley L), cons supt, h 121 Hanover W Ashev
 Parris Jos W, condr Sou Ry, rms 7 Old Ashev Club Bldg
 Parrott O H, condr Pullman Co, bds Battery Park Hotel
 Parthemas Nicholas (Kate) (New York Fruit Store), h 14 John
 Partin Geo D (Jennie), carp, h 106 2d av W Ashev

ENTERPRISE GARAGE
 Brook St., Biltmore, N. C.
 General Repair Work.—We will repair your car at night if you can't spare it in day time. All work Guaranteed. Ford Parts, Tires, Tubes, Accessories. Gasoline, oil, greases, Etc. Cars called for & delivered.
 Phone 2777

L. F. GOOLEY, Proprietor
CHAMPION SHOE HOSPITAL
 REPAIRERS OF SHOES OF ALL KINDS
 No. 6 Government St.
 Asheville, N. C.
 Phone 600

CAROLINA MACHINERY CO.
 —US when you want machinery work of any kind

Founders, Machinists and Jobbers of Mill and Tannery Supplies. When in the Market for Heavy Castings such as Columns or Building Plates.

GET OUR PRICES.

Phones: Office 590

Shop 2517

TEUBNER-PALMER PAINT & CHEMICAL CO.

Distributors for du Pont, Pratt & Lambert, Wholesale and Retail Paints,
Varnishes and Brushes.

Broadway and Walnut Sts.

Phone 3581

**J. R.
Patter-
son
& Son**

**General
Insurance**

**1½ Bilt-
more Ave.**

Phone 570

SOUTHERN LIFE & TRUST CO. OF GREENSBORO, N. C.

"The Largest Service to The Largest Number"
Complete Protection: Life, Disability, Double Acci-
dent Indemnity, Accident and Health Insurance.
Asheville Office, 510 Legal Bldg.

J. H. MORRIS
J. E. LINDER
W. P. MORRIS

392

ASHEVILLE, N. C. (1923) CITY DIRECTORY

- Paschal Roy L (Annie E), mchst West Ashev Garage, h 71 Tremont pk
W Ashev
- *Pasley Handy (Emma), car cleaner Pullman Co, h 4 Sorrell
- *Pasley Jessie, dom, h 9 Haid
- *Pasour Beclor (Ozella), porter Sou Ry, h 115 (113) Black
- *Pass Danl M (Louise), lab, h 40 Davidson
- *Pass Etta, waitress Florence Hotel, h 40 Davidson
- Pate J Gordon, opr Broadway Auto Service, h 15 Vance Crescent W
Ashev
- Patillo J Ralph, h 115 Wellington W Ashev
- Patillo Nell Miss, tchr W Ashev Schl
- Patillo Paul F (Bertha), butcher, h 130 Swannanoa av W Ashev
- Patillo Robt L (Sarah), butcher, h 115 Wellington W Ashev
- *Paton Janie, cook, h 50 Smith
- Patrick Geo (Mary), h 26 Oak
- Patrick Jesse C (Marie), clk S E Co, h 255 s French Broad av
- Patronis Louis, clk A Katsios, h 72 e College
- Patterson Ada Mrs, h 26 Highland
- Patterson Augustus C, carp, h 45 Spruce
- Patterson Cecil F (Annie), carp, h 200 State W Ashev
- Patterson Chas W (Jennie), gro 225 Merrimon av, h 24 Robindale
- Patterson Claude B (Elizabeth), foreman S Sternberg & Co, h 177 Bart-
lett
- Patterson Dave H (Pearl), tailor Henry Bros, h 137½ Biltmore av
- Patterson Ethel Miss, prac nurse, h 196 State W Ashev
- Patterson Evaline, wid J M, h 196 State W Ashev
- Patterson Florence, wid Wm P, clk The Leader, h 66 Asheland av
- Patterson Fred S, trav slsmn, h 65 Victoria pl
- Patterson Glenn H (Lula), carp, h 269½ Biltmore av
- Patterson Hortense R, wid J W, tchr, h Linden av
- Patterson Ira C (Hilda), slsmn The Motor Co, rms 89 Church
- PATTERSON J R & SON** (Wm R Patterson), genl ins 1½ Biltmore av
—phone 570 (see side lines)
- *Patterson Jack (Lovie), lab, h Shiloh S Bilt
- Patterson Jas, asst pro Ashev Country Club, rms 96 e College
- *Patterson Jas, lab, h 17 Dickinson
- Patterson Jas F (Annie), gro 175 Biltmore av, h 175½ same
- Patterson Jas L (Lorene), carp, h 196 State W Ashev
- *Patterson Jno (Ollie), lab, h 17 Dickinson
- Patterson Jno C (Hattie), cabt mkr, h 30 Austin av
- *Patterson Jos (Annie), lab, h 16 Hazzard
- Patterson Lalan Miss, clk C W Patterson, h 24 Robindale
- Patterson Lillian Miss, emp S & W Cafeteria, bds 157 Patton av
- *Patterson Lonnie (Mary), lab, h 24 Miller
- *Patterson Lucille, student, h 17 Dickinson
- *Patterson Maggie, laund, h (r) 76 Wallack av
- Patterson Mildred Miss, h 65 Victoria pl
- Patterson Nellie Miss, h 196 State W Ashev
- *Patterson Olivia, dom, h 18 Livingston
- *Patterson Rosie, dom, h 16 Bay
- PATTERSON VERNON R** (Lucile), cashr Wachovia Bk & Tr Co, h
122 Courtland av—phone 3942
- Patterson Wm A (Margaret S), furniture 415 Haywood rd W Ashev, h
65 Victoria pl

THE BATTERY PARK BANK

ASHEVILLE, N. C.

CITY, COUNTY AND STATE DEPOSITORY

Capital \$100,000.00

Surplus and Profits \$175,000.00

Keener Transfer & Auto Service

J. F. KEENER, Owner

Prompt Baggage Delivery—First Class Auto Service—Furniture Moving

Office Opp. Sou. Ry. Station Asheville, N. C. Phones 1405, 1415 Glen Rock Box 544

ASHEVILLE, N. C. (1923) CITY DIRECTORY

393

PATTERSON WM R (Eleanor B) (J R Patterson & Son), and notary
1½ Biltmore av, h 2 Carolina Apts—phone 872
Patterson Zeitha Miss, h 30 Austin av
Patterson C Porter (Annie), trav slsmn Armour & Co, h 202 Brevard rd
W Ashev
Patton Arthur, h Bingham Hghts
Patton Augustus R, h 190 Woodfin
Patton Avenue Corporation, real estate, 8 w Walnut, T W Raoul pres,
C C Millard v-pres, W H Lasater sec-treas
Patton Avenue Tailor Shop (Mrs Zora Coffey Burrows), 16½ Patton av
Patton Avis Miss, hsekpr asst The Manor, h same
PATTON BURGIN A (Lillie), chmn board County Commr, h 190
Woodfin
Patton Cannie Mrs, h 74½ Haywood
Patton Chas W (Ida), painter, h 1 Stoner rd Bilt
Patton Clara Miss, bds 49 Walnut
Patton Clarence, auto mech Richbourg Motor Co
*Patton Corrie, emp Gilmers, h 78 Mountain
Patton Dwain, lab Williams-Brownell Planing Mill Co, h same
Patton Ella L, wid J G, h Woolsey av Woolsey
Patton Ellen M, wid E W, h 184 Victoria rd
Patton Eugenia Miss, h Woolsey av Woolsey
*Patton Geo, driver E C Jarrett
Patton Harvey T (Marie), carp, h Deaver W Ashev
*Patton Henry (Bessie), lab, h 47 Circle
*Patton Homer (Nellie), far, h S Ashev
Patton J Eugene, h 190 Woodfin
Patton J Frank (Fay), mchst Ashev Paving Co, h 347 Biltmore av
*Patton Jas, lab, h 85 Valley
Patton Jas (Ella), brick lyr contr, h 49 Walnut
Patton Jas P (Rebecca), h 3 Stoner rd Bilt
Patton Jean Miss, director of aid Travelers Aid (Pass Sta), h 39 Fur-
man av
Patton Jno (Annie, lab, h 10 Williams
Patton Jno L (Ida), pump repr Sou Ry, h 20 Palmer
Patton Kenneth, h (r) 78 Atkinson
Patton Mabel V Miss, h 184 Victoria rd
Patton Margaret Miss, h 184 Victoria rd
Patton Margaret Miss, instructor Ashev Tel & Tel Co, h Woolsey av
Woolsey
Patton Martha B, wid Thos W, h 95 Charlotte
*Patton Nelson (Annie M), clk Y M I Drug Store, h 34 Clingman av
*Patton Robt (Susan), porter Armour & Co, h 78½ Mountain
Patton Robt C (Ellen F), electn, rms 61 Anandale av
Patton Roy (Rose), h 177 w Chestnut
*Patton Saml P (Daisy), driver Sawyer Gro Co, h Clayton Hill, S Ashev
Patton T Ernest (Bennie M), (Broadway Market), h 33 Elizabeth
Patton W Henry, teller Battery Park Bank, h 20 Palmer
Patton Wm (Margaret), slsmn, h Michigan av W Ashev
Patton Wm H (Margaret), mngr Stand Oil Co Filling Sta, h 175 Mich-
lgan av W Ashev
Patton Wm W, h 242 Broadway
Patty Horace, clk Aiken & Hester, h W Ashev
Patty Jno H (Celey), shoemkr 331½ Broadway, h e College extd
Patz Helen Miss, nurse Ashev Miss Hosp, h 17 Charlotte

INSURE
Your
Salary
With Us.

NEVER
Carry
Your Own
Risk

SAFETY
Is the
Best
Policy

UNLESS
You Are
a Capi-
talist.

REST Easy
If You
Have

AN
Accident
We Will

NOT Keep
You
Waiting to

COLLECT
Your
Claim

EVERY
Claim
Promptly
Paid.

**Imperial
Life
Insurance
Company**

Home Office
Asheville,
N. C.
Phone 495

MOALE & MERIWETHER Real Estate and Insurance
Phone 661
GENERAL AGENTS UNITED STATES FIDELITY AND GUARANTY CO.

ROBT. J. LEWIS FUNERAL HOME

FUNERAL DIRECTORS
AND EMBALMERS

Lady Assistant--Auto Ambulance Service

97 E. College Street

Phones 62-683

394

ASHEVILLE, N. C. (1923) CITY DIRECTORY

Plumbing and Heating

For Quick Service Call

J. R. RICH CO.

21 BROADWAY

PHONE 364

Paul Conrad C (Mary), propr Paul's Bakeries, h 109½ Broadway
 Paul Mary E Mrs, h 345 Biltmore av
 Paul's Bakeries, 109 Broadway and 37 e College, C C Paul propr
 Paunde Jack C (Nannie), butcher, h (r) Electric W Ashev
 Payne A J Mrs, h 31 Bearden av
 Payne Albert R (Lucy), painter, h 458½ Pearson dr
 Payne Anna Miss, waitress The Gloria Cafe, h 5 Flint
 *Payne Annie, laund, h 19 Ingle
 Payne Annie C Miss, h 4 Maple
 Payne B Thurlie (Maggie), lab, h (r) 56 Pearson dr
 *Payne Chas, presser, h 23 Ingle
 Payne Collie L (Ethel), trav slsmn, h 31 Clayton
 *Payne David (Julia), carp, h Shiloh S Bilt
 Payne Francis h (r) 56 Pearson dr
 *Payne Frank (Anna), emp Sou Ry, h Brooklyn S Bilt
 *Payne Geo (Victoria), blksmith, h Shiloh S Bilt
 *Payne Irvin (Leila), porter, h 394 Southside av
 Payne Jas H (Gertrude), condr Sou Ry, h 132 Biltmore av
 Payne Lillie, wid King, h 95 Waynesville av W Ashev
 *Payne Mary, h 19 Herman av
 Payne Mary G, wid W R, h 89 s Grove
 Payne Norman H, sec E C Jarrett, h Pearson dr
 Payne R D, musician, rms 38 Maxwellton Bldg

BEAM-LINK & CO.

Real Estate, Loans and General Insurance

33½ Patton Ave.

Phones 3241-1990

League's Drug Store

PROFESSIONAL DRUGGISTS

Phone 260

33 Patton Ave.

Payne Robt (Fronca), carp, h Galax av W Ashev
 *Payne Sallie, dom, h 23 Ingle
 *Payne Will (Minnie), lab Sou Ry, h Shiloh S Bilt
 *Payne Wm (Eldora), biksmith McRary & Son, h Shiloh S Bilt
 *Payne Wm Jr, lab, h Shiloh S Bilt
 *Payton Edwd (Mary), eating hse 488 s French Broad av, h 474 same
 *Payton Emma, laund, h 99 Black
 *Payton Thos (Helen), lab, h 44 Wallack av
 Pdalse Myer, clk Fisher De Bovis, h 46 College Park pl
 Peacock Atlanta, wid C K, h 68 Rankin av
 Peacock Loree Miss, bds 68 Rankin av
 *Peak Frank (Octavia), gro 331 Southside av, h same
 Pearce Cyril A (Pauline), mech Ashev Paving Co, h 66 Bartlett
 Pearce-Young-Angel Co, whol fruits and produce 80½ Patton av, H D
 High mngr
 Pearlman Barney (Hattie) (Michalove Gro Co), h 2 Pisgah av
 *Pearson Arthur (Lizzie), lab, h (r) 14 Poplar
 Pearson Astrid Miss, hd nurse Fairview Cottage Sanitarium, rms same
 *Pearson Edwd W (Anice), real estate 24½ Eagle and gro 135 Buffalo
 W Ashev, h same
 *Pearson Ethel, h 2 Ridge
 Pearson Ethel Miss, clk Gilmers, h R D 2
 Pearson Ethel Miss, h 30 Nevada W Ashev
 *Pearson Henry P (Lula A), eating hse 6 Eagle, h 64 Ridge

Cecil Business College

3rd Floor New Sondley Bldg.

Bookkeeping, Shorthand, Type-
writing and all Allied Subjects.

R. T. CECIL, A. B.

Pres.-Genl. Mngr.

Phone 1100

CAROLINA Coal & ICE CO. Phone **130**
 50 PATTON AVENUE
 "M & W" INDIAN Prompt Delivery Weights Accurate

ASHEVILLE, N. C. (1923) CITY DIRECTORY 395

- *Pearson Jas, lab, h 28 Clingman av
- *Pearson Jno B (Laura), emp Ashev Ldy, h 30 Nevada W Ashev
- *Pearson Jno F (Emma), gro 2 Ridge, h same
- *Pearson June, porter M V Moore & Co, h 28 Clingman av
- *Pearson Lillie, laund, h 48 McDowell
- Pearson Lora Miss, nurse Ashev Miss Hosp, h 17 Charlotte
- *Pearson Lula, tr nurse, h 64 Ridge
- Pearson Richmond, h Richmond Hill (R D 5)
- *Pearson Susie, cook, h 16 Dickinson
- Pearson Wade (Esther), h 67 Cumberland av
- *Pearson Wm, h 135 Buffalo W Ashev
- Pearson Wm H Major (Marietta), h 67 Cumberland av
- Pearson Wm L, bkkpr Cazel Auto Service Co, h Ashev R D 2
- Pearson Willie, h 30 Navada W Ashev
- Pease Edwd A (Leona), h 10 Short Spring
- Pease Memorial House, Biltmore av (Normal campus), Jno E Calfee pres
- *Pedew Cordelia, cook 13 Grove, h same
- Peebles Atley L (Bessie), furn rooms, h 446 Depot, h 401 Southside av
- Peebles Ernest A (May) (Asheville Mattress Factory), h 68 Asheland
- Peebles Floyd (Julia), h 304 Waynesville av W Ashev
- Peebles Freda Miss, student, h 404 Haywood rd W Ashev
- Peebles Geo W (Rachel), confr 173 Southside av, h 418 same

CLEMENTS & CHAMBERS
 Exclusive Agents for Edwin Clapp & Son Shoes for Men and J. & T. Cousins Shoes for Ladies.
 47 PATTON AVE.
 PHONE 602

If you get ditched or wrecked call our Wrecker the

"Ball o' Fire"

CAZEL AUTO SERVICE COMPANY
 Phones—Bus. 358, Night 674, Sundays 2159 111 Broadway

- Peebles Jesse, trav slsmn, h 139 Haywood
- Peebles Lily Mrs, h 139 Haywood
- Peebles Wm A (Fuchsia), compositor Millcr Press, h 404 Haywood rd W Ashev
- Peebles Wm A Jr, student, h 404 Haywood rd W Ashev
- *Peek Geo, h 26 Oakdale av
- Peek J Grover (Zena), emp Hans Rees' Sons, h Connallys Ridge
- Pegram Mary S Miss, student, h 199 e College
- Pegram Saml J (Mamie), slsmn, h 199 e College
- Pegram Saml J Jr, student, h 199 e College
- *Pegram Wm T (Annie), janitor Arthur M Field Co, h 20 Ridge
- Pell Claud D (Leitha), h 173 Pennsylvania av W Ashev
- Pell Mayetta L, wid Jas, gro 1012 Haywood rd W Ashev, h same
- Pell Vivian Miss, h 173 Pennsylvania av W Ashev
- I'elton Edith Miss, h "Spurwood" Vernon Hill
- Pelton Geroginia Mrs, h "Spurwood" Vernon Hill
- Pelton Herbert W (Sarah B) (Pelton's Studio), h "Spurwood" Vernon Hill
- Pelton's Studio (H W Pelton), photogrs, 9½ n w Pack sq
- Pember Clyde H Maj (Myrtie), maj U S Army, h 35 Highland
- Pender Frank R, phar Teague's Drug Store, h 103 Columbia Circle
- *Pendergrass Lawson (Lillie), lab, h 229 Southside av
- Pendleton Frances Miss, h 493½ Haywood rd W Ashev

Hill's

THE WHITE MARKET

Phones
 3561-3562

City Market

Country Sausage

If you want the plain, unvarnished FACTS about this city and section, read

THE ASHEVILLE ADVOCATE

No interests to protect; no political party to defend
 Endorsed by The Central Labor Union and all Affiliated Crafts

T. P. JOHNSON & COMPANY

SHEET METAL WORKERS

All Kinds of Roofing, Guttering and Conductor Work—Metal Ceiling, Skylights and Galvanized Iron Cornices

Office and Shop, 157 Biltmore Avenue

Phone 325

396

ASHEVILLE, N. C. (1923) CITY DIRECTORY

RASHID'S CREDIT SHOP

L. J. RASHID, Prop.

Ready-to-Wear Garments for Ladies and Gentlemen

32 PATTON AVE.—2D FLOOR Asheville, N. C.

Conover, Cable, Kingsbury and Wellington Pianos,
Carola and Euphonia Inner Players
THE EUPHONIA REPRODUCING INNER-PLAYER
Factors for MASON & HAMLIN Pianos

CABLE PIANO CO.

15 BROADWAY ASHEVILLE, N. C.

- Pendleton Jas H, barber (r) 416 Haywood rd, h 493½ Haywood rd W Asheville
- Pendleton Wilson (Frances), phys 16 Haywood, h 132 Woodrow av
- Penick S B & Co, roots and herbs 23 Rankin av, T B Dysart mngr
- Penland Adalee Miss, clk J D Penland & Son, h 68 Haywood
- Penland Annie Miss, nurse Meriwether Hosp, h same
- Penland Arthur N (Effie) (West End Garage), h 12 s Ann
- Penland Bros (David A and W Harvey Penland) auto reprs, 147 Craven W Asheville
- Penland Bryan (Nell), painter, h 985 Haywood rd W Asheville
- Penland Chas N (Bertha), gro East cor Broadway, h 54 Highland
- Penland Coleman E (Helen), slsmn Singer Sewing Mch Co, h 459 Depot
- Penland David A (Penland Bros), h Craven W Asheville
- Penland Delia Miss, dressmkr, h 8 Byrd al
- Penland Della Mrs, emp Asheville Ldy, h 357 w Haywood
- Penland Delova Miss, nurse Asheville Miss Hosp, h 17 Charlotte
- *Penland Dova, h 54 Short
- Penland E Thad, chauff S E Co
- Penland Elbert D (Pearl L), driver Asheville Steam Ldry, h 17 Cornelia
- Penland Elmer (Martha), plmbr, h 985 Haywood rd W Asheville
- Penland Elwin M (Mande), clk C W Patterson, h 122 Hendersonville rd
- Penland Emery (Carrie), tmstr, h 13 Madison
- Penland Ernest (Rosa), far, h Chunn's Cove (R D 2)
- Penland Escue Miss, bkkpr J G Low, h 90½ Church
- *Penland Everett, lab, h 194 Southside av
- *Penland Fuchia, h 54 Short
- Penland G L, lab Williams-Brownell Planing Mill Co, h same
- Penland Geo C (Josephine), carp, h 23 Madison
- Penlad Gordon L (Edna), h 415 w Haywood
- Penland H L, clk Chas M Britt Co, h nr Weaverville
- *Penland Hattie, cook, h 54 Short
- *Penland Henry (Agnes), lab, h 85 Hill
- Penland Herman, attdt Highland Hosp, h same
- Penland J Clingman (Bertha), (J D Penland & Son), and notary 16-17 Temple ct, h 222 Brevard rd W Asheville
- *Penland Jas, emp Country Club, h 55 Short
- Penland Jas A (Addie), h 60 Flint
- Penland Jas P (Eva), painter, h 328 Pearson dr
- Penland Jno (Bertie), painter, h 23 Madison
- *Penland Jno (Della), lab, h 458 Burton av W Asheville
- PENLAND J D & SON, (J C Penland), real est 16-17 Temple ct—phone 1495
- Penland Lawrence, attdt Highland Hosp, h same
- Penland Lillian Miss, h 148 Michigan av W Asheville
- Penland L C, brklyr J E Joyer, h W Asheville
- Penland Luther J (Hattie), mtrmn Asheville P & L Co, h 90½ Church
- *Penland Maggie, laund, h Brooklyn S Bilt
- Penland Mary Miss, h 21 Bearden av
- Penland Mary C, wid J C, h 985 Haywood rd W Asheville
- Penland N Fay Miss, h 148 Michigan av W Asheville
- Penland Owen W (Edna), electrn Hampton Elec Co, h 202 Brevard rd W Asheville
- Penland Ralph, h 23 Madison
- Penland Richd, mchst, h 108 Center
- *Penland Robt, bell boy Battery Park Hotel, h 54 Short

NOTARY PUBLIC

Office Phone 91—Residence Phone 1174

S. D. HALL & SON

REAL ESTATE BROKERS

S. D. HALL, HUGH C. HALL

64 Patton Ave.

Asheville, N. C.

WEST ASHEVILLE PHARMACY

GEO. A. SHIEDER, Propr..

PRESCRIPTIONS CAREFULLY COMPOUNDED

Headquarters for School Books and Supplies

418 Haywood Road (Next Door to P. O.)—Phone 2316

WEST ASHEVILLE

ASHEVILLE, N. C. (1923) CITY DIRECTORY

397

Penland Rocelle C (Edith), brklyr J E Joyner, h 39 Langwell av W Asheville
 Penland Sallie J Miss, h Hendersonville rd
 Penland Thos E Rev (Annie), h 148 Michigan av W Asheville
 Penland W Dane, attdt Highland Hosp, h same
 Penland W Harvey (Penland Bros), h Craven W Asheville
 Penland Weldon (Ida), slsmn Hayes-McCormick Co, h 65 Tremont pk W Asheville
 Penland Wm, chauf Chambers & Weaver Taxi Co, h 28 Merrimon av
 Penland Wm C, h 202 Brevard rd W Asheville
 Penland Wm N, stone mason, h 6 Victoria av
 Penley Arble, mldr, h 129 Wellington W Asheville
 Penley Chas A (Hattie), drlver, h Chunn's Cove (R D 2)
 Penley Chas T (Grace), clk Racket Store, res Candler N C
 Penley Eibert, emp Asheville Ice Co, h 45 Tiernan
 Penley Ellis (Hattie), emp Asheville Ice Co, h 45 Tiernan
 Penley Elwin L (Dora), clk Racket Store, res Candler N C
 Penley Luther (Besle), mech Sou Ry, h 129 Wellington W Asheville
 Penley Saml M (Anna), emp M V Smith & Co, h 111 Wellington W Asheville
 Penley Wm K, clk Racket Store, h 20 Patton av
 Penneman Annie W Miss, h 42 Albemarle rd
PENNELL BURGIN (Sale & Pennell), and notary 215-218 Legal Bldg, h 523 Westwood pl W Asheville—phone 3730
 Pennell's Cigar Store (W C Pennell), cigars, tobacco and newsdealers, 14 Patton av
PENNELL GEO (Rita), (Sale & Pennell), and city counsel, h 77 e Chestnut—phone 3299
 Pennell J C, condr Pullman Co, bds Battery Park Hotel
 Pennell Thos L, h 77 e Chestnut
 Pennell W Cloyd (Grace) (Pennell's Cigar Store), h 304 Hillside
 Pennington Frank, h 78 Hanover W Asheville
 Fennington J Arthur (Mary), foremn L B Jackson, h 40 Atkins
 Peoples Cafe (Chas L Davle), 407 Depot
 Peoples Coal & Coke Co, Weaverville rd Woodfin (R D 4), B H Dennehle mngr
 Peoples Mortgage Co, bldg and loans, 39 Amer Natl Bk Bldg, J F Glenn pres, H F Claudius sec-treas
 Pepper Edwin J (Ellzabetth) (Arthur M Field Co), h 249 Montford av
 Pepper Markley L, student, h 249 Montford av
 Perineas Anastas, propr Plaza Cafe & C Kitchen, rms Plaza Bldg, Bilt
 Perkins A Fisher (Florence), painter, h Mears av W Asheville
 Verkins Bonnie Miss, h 856 Montford av
 Perkins Edwd (Della), truck driver, h Richmond Hill
 Perkinson Arline Miss, bkkpr J R Patterson & Son, h 18 Oak
 Perkinson Chas T (Geneva Allison), h 54 Oak
 Perkinson Katherine Miss, tchr Orange St Schl, h 18 Oak
 Perkinson Nettie Miss, minr Anthony Bros, h 18 Oak
PERKINSON SETH J (Lela), ast sec Y M C A, h 85 Woodfin
 Perkinson Travis J (Emily), h 18 Oak
 *Perrln Walter F (Rachel) (Brooks & Perrln), h 54 Clingman av
 Perry A M, turner W M Jones, h 76 Park av
 Perry Albert, collr Edwd A Farley, h 143 Broadway
 *Perry Alice, cook, h 18 Clemmons
 Perry Augusta E Mrs, h 15 Starnes av

Asheville Power & Light Company
 LIGHT AND POWER
 Phones: Meter, Sales and Trouble Dept. 879; General Office, 69; Supt's Office 1400

-J. C. MCPHERSON-

PLUMBING, STEAM AND HOT WATER HEATING

Slats and Tin Roofing—Galvanized Iron Work—Hot Air Furnaces

73 BROADWAY

PHONE 133

CRAVEN'S DRUG STORE

End West Asheville Car Line

Phone 3091

STOCK AND SERVICE SECOND TO NONE.

**Nichols
Shoe
Co.**

Cash
Shoemakers to
the family

7 N. W.
Pack Sq.

Phone 299

WEBB & COOK ELECTRIC CO.

ELECTRICAL CONTRACTORS
ELEVATOR WORK A SPECIALTY

116 PATTON AVE.
PHONE 4456

398

ASHEVILLE, N. C. (1923) CITY DIRECTORY

- Perry Chas C, mngr Crystal Cafe No. 3, h 127 Broadway
 Perry Chas M, student, h 275 s French Broad av
PERRY CHAS R (Annie), dist mngr Imperial Life Ins Co, h 275 s French Broad av
 Perry David H Jr (Jennie B), teller Amer Natl Bk, h 75 Houston
 Perry Elijah A, boarding 1 Reed S Bilt, h same
 Perry Elsberry J, h 1 Reed S Bilt
 Perry Ernest E (Pauline), driver Mutual Oil Co, h 231 Haywood
 *Perry Eva, cook 20 Katherine pl, h same
 *Perry Frank, presser Jas Counts, h 81 Eagle
 *Perry Henry (Beatrice), lab, h S Asheville
 Perry Jas, emp Jones & Co, h 76 Park av
 Perry Jimmie Mrs, tchr Orange St Schl, h 10 Highland
 Perry Jno A Capt (Charlotte), h 62 Cumberland Circle
 Perry Jos W (Minnie), mchst C W P Co, h 61 Logan av W Asheville
 Perry Lewis E (Lillie), brkrmn Sou Ry, h 123 Asheland
 Perry Nelson R (Louise), h 85 St Dunstons rd
 Perry Sarah W Miss, h 1 Reed S Bilt
 Perry T Lockwood (Isabel), far, h 641 Biltmore av
 *Perry Walter (Idella), wringer Greer's Wet Wash Ldry, h 176 Hill
 *Perry Weldon (Eva), firemn Hans Rees Sons, h 111 Clingman av
PETER PAN CANDY SHOP (Miss Cleo Benedict, Mrs Nita C Dameron and Minnie Massey), pure fresh home made candies, made daily
 31 Haywood and tea room Lodge nr Biltmore-Oteen Bank, Bilt Village (sec p 20)
 Peters Alfred D, v-pres Chesterfield Mill Co, res Fairview N C
 Peters Geo W, meat ctr J A Baker, h 41 Atkins
 Peters Gertrude Miss, cook Dr K Von Ruck, h 52 Reed
 Peters Jno C (Margaret J) h 41 Atkins
 Peters Jno P, baker, h 41 Atkins
 *Peters Matthews (Ora), h 163 Fayetteville W Asheville
 Peters Minor J Rev (Lucile), h 74 Conestee
 Peters Paul (Gertrude), h 52 Reed
 Peters Saml G, trav slsmn, h 41 Atkins
 Peterson Chas J (Ida), real est, h 27 Vance and (w) West Palm Beach Fla
 Peterson Clarence F (Catherine), painter, h 38 Galax av W Asheville
 *Peterson Estelle, dom, h 23 Sassafras
 Peterson G Wm, clk J A Baker h 41 Asheland av
 Peterson Lillie Miss, bkkpr Boyd Chance & Bray, h 375 s French Broad
 Peterson Norman, h 217 Westwood av W Asheville
 Peterson Oscar (Selma), foremn Hans Rees' Sons, h 375 s French Broad av
 *Peterson Tony, lab, h 77 Eagle
 Peterson W Reuben (Ella) shoemkr 330 Depot, h Asheville Route 4
 Peterson Wm A (Allie), painter Sou Ry, h 217 Westwood av W Asheville
 Pethel Ralph D, student, h 98 Broad
 Petrie Hugh P (Elizabeth), tailor 8½ n Pack sq, h 77 Starnes av
 Petrie Margaret Miss stengr Rogers Gro Co, h 77 Starnes av
 Petteway Gustavus A (Louise V), naval stores, h 82 Evelyn pl
 Pettit Carl, painter B C Carpenter, h Richmond Hill
 Pettus Cephas H (Frances) h 144 e Chestnut
 Pettus Frances S Miss, h 144 e Chestnut
 Pcttus Lydia J Miss, h 144 e Chestnut
 Pettus Mary Miss, asst Dr E J Evans, h 144 e Chestnut

ASHEVILLE ICE COMPANY

Wholesale and Retail Dealers in Pure Mount Mitchell Ice

8 SOUTH MARKET STREET

PHONES 72 AND 158

RHINEHEARDT'S PHARMACY

WHERE QUALITY AND SERVICE MEET.
PRESCRIPTIONS A SPECIALTY

End of Car Line, West Asheville

Phones—Day, 1627; Night 1619

ASHEVILLE, N. C. (1923) CITY DIRECTORY

399

- *Petty Ernest (Katie), cook, h 43 Circle
- *Petty Forest (Eula), gro 2 Hazzard, h 55 Circle
- Petty Russell, del boy Grant's Pharmacy h 119 Haywood
- *Petty Wm (Fannie), stower Sou Ry, h 472 s French Broad av
- Peveraro Giacomo (Teresa), butcher Grove Park Inn, h 18 Murdock av
- Peyton Etizabeth M Miss h 46 Cumberland Circle
- Peyton Sallie R Miss, h 46 Cumberland Circle
- Peyton Wythe M (Flora), dist engrn State Highway Commission, h 46 Cumberland Circle
- Phelps Eliza H Miss, h 55 Woodfin
- Phelps Geo (Vanna), decorator, h 146 Courtland av
- Phelps Gladys E Miss, stengr, h 55 Woodfin
- *Phelps Ray (Anita), lab, h 2 Madison
- Phelps Robt M, h 55 Woodfin
- Phifer Jno F, h Richmond Hill
- *Phifer Lucinda, laund, h 76 Gudger
- PHILADELPHIA LIFE INS CO**, 39 Amer Natl Bk Bldg—phone 1236 H
B Leavitt genl agt
- Phillips Ada Miss, clk Kress', h Ashev Route 4
- Phillips Banks (Mamie), type setter Ashev Times, bds 42 Asheland av
- Phillips Brewster (Eugenia), cashr Genl Offices Bilt Est, h 135 Mer-
rimon av
- Phillips Chas H (Jessie), trav slsmn, h 302 Charlotte
- Phillips Duane, h 273 Southside av
- Phillips Edna Miss, tchr Ashev High Schl
- *Phillips Leroy, porter Char St Phar, h 40 Buttrick
- Phillips Marion F (Pink), painter, h 273 Southside av
- *Phillips Massalene, h 28 Short McDowell
- Phillips Melvin, h 273 Southside av
- Phillips Saml (Martha), emp Natl Casket Co, res Point Gap N C
- Phillips Saml H (Sallie), mech Sou Ry, h 109 Michigan av W Ashev
- Phillips Verne E Miss, stengr Miller Press, h 197 e Chestnut
- Phillips W Zeb (Bessie), h 34 Spring
- Phipps Jas R (Nellie), emp Natl Casket Co, h R D 4
- Phipps Millard W (Minnie), emp Natl Casket Co, h R D 4
- PHOENIX MUTUAL LIFE INSURANCE CO** of Hartford Conn, 31-32
Amer Natl Bk Bldg—phone 1841 R F Moody dist mngr (see card
at name of R F Moody)
- Phonograph Shop (The) (H O Williams), 48 Patton av
- Pickens, Bradley & Co (C W Bradley, W H BIRD, J K Byrd), agricul-
tural implements 41 Broadway
- Pickens Jas F Dr (Minnie), h 28 Highland
- Pickens Minnie C Mrs, prin Asheland Av Schl, h 28 Highland
- Pickering Alfred Mrs, h 126 Broad
- Pickle Eva B, wld P M, h 63 Anandale av
- Piedmont Bureau (The), 1 to 4 Library Bldg, S H Bryan mngr
- PIEDMONT DIRECTORY CO (Inc)**, publishers of city and county di-
rectories 665-667 Amer Natl Bk Bldg—phone 936, E H Miller pres-
genl mngr
- Piedmont Electric Co (Inc), electrical supplies, retail store 64 Patton
av, Lavon G Sarafian mngr, whol depot and warehouse 18-20 First,
Wm Farr pres-genl mngr, Harmon A Miller v-pres, Oakley C Mills
v-pres, F O Fletcher sec-treas
- Piedmont Hotel (Jno L Page), 28½ Biltmore av
- Piercy Agnes Miss, h 16 Starnes pl

ENTERPRISE GARAGE
 Brook St., Biltmore, N. C.
 General Repair Work.—We will repair your car at
 night if you can't spare it in day time. All work
 Guaranteed. Ford Parts, Tires, Tubes, Accessories.
 Gasoline, oil, greases, Etc. Cars called for & delivered
 Phone 2777

Dixie Poster Advertising Co.
 R. E. WORKMAN, Mngr.
 Outdoor Poster Advertising—A-A Service
 4½ N. Park Square (3d fl)
 Phone 2625

William Coleman & Company

REAL ESTATE—FIRE INSURANCE

18-21-22 Electrical Building

Phone 2496

Visitors Welcome !!

Asheville Chero-Cola Bottling Co.



400

ASHEVILLE, N. C. (1923) CITY DIRECTORY

Halsey Leavitt

INSURANCE

Life, Accident, Health and Fire

—LOANS—

39 American Natl. Bank Bldg.

Phone 1236

- Piercy Jack D, clk Do-Drop-In, rms 39½ Broadway
 Piercy L Fox (Bessie), painter McRary's Paint Shop, h 107 Woodrow
 Piercy Sarah Mae Miss, wks Asheville Ldy, h 16 Starnes pl
PIGGLY WIGGLY ASHEVILLE (Inc), grocers, scientific merchandising 18 n Pack sq, Miss Ethel M George mngr
 Pike Marion L (Gertrude), mngr Central Hdw Co, h 43 Greenwood pk W Ashev
 Pinckes Geo, tailor Logan & Moore, h 62½ Elm
 "Pine Grove" 18 Oak, res T J Perkinson
 "Pine Lodge", res Mrs H Bruner, 71 Magnolia av
 "Pine Tree" Cottage, Albemarle pk
 Pines Sanatorium (The), 109-112 Pearson dr, Mrs Florence Barth propr
 Pinkerton Warney, carp J E Joyner, h 165 Wellington W Ashev
 *Pinkins Jas (Bell), lab, h 15 Jason
 *Pinkins Troy, lab, h 66 Poplar
 *Pinkins Wm ((Ossie), lab, h 56 Brick
 *Pinkney Louis, porter Drs Minor & Ringer, h 153 s Grove
 Pinkney Robt F (Mary), administrator of quarantine for Cuba, h Beaverdam rd Grace
 Pinkston C Roscoe (Bessie), engr Sou Ry, h 181 Bartlett
 Pinkston Clyde F (Hazel), gro 89 Craven, h 26 Richland W Ashev
 *Pinkston Jno (Lyda), lab Ashev Gro Co, h 18 Ingle Row
 Pinner Carl L, call boy Sou Ry, h 41 Hamilton
 Pinner Chas L (Nola), detective, h 41 Hamilton
PINNER E R, city cir mngr Asheville Citizen, rms 24 Candy Kitchen Bldg
 Pinner Howard N (Phonella), carp, h 41 Fulton
 Pinner J Robt, mtrmn Ashev P & L Co, rms 18-19 Medical Bldg
 Pinner Jas R, carp, h 41 Hamilton
 Pinner Jno D (Susan), stone mason, h 19 Pennsylvania av W Ashev
 Pinner Raven D Miss, nurse, h 8 Marcellus
 *Pinson Rosa, laund, h 31 Brick
 Pinner Roy, h 19 Pennsylvania av W Ashev
PIONEER CASH & CARRY GROCERY STORE (L B and R B Fronberger), 24 Broadway—phone 2451
 Piper Jessie Miss, h 15 Woodfin
 Piper Virginia, wid Wesley, h 15 Woodfin
 Piping Hot (The), tea room 286 Charlotte, Mrs Emma Ehle mngr
 Pirson Jacob G (Marie), agt Union News Co, h 135 Bartlett
 Pitner Jas M (Annie W), h 58 Courtland av
 Pitner Mildred Miss, h 58 Courtland av
PITT WM T, pres-genl mngr Red Bus Line (Inc), h Langren Hotel
 Pittillo Edwd H, bkkpr Walter Dermitt, h 41 Central av
 Pittillo Emogene Mrs, boarding 41 Central av, h same
 Pittillo Gladys Miss, h 41 Central av
 Pittillo Paul F (Bertha), clk Hill's (Inc), h 115 Wellington av W Ashev
 Pittillo W Brownlow (Emogene), carp, h 41 Central av
 *Pitts Blake (Banna), chauf Gulf Refining Co, h 20 Herman av
 Pitts Florence Miss, rms Y W C A
 *Pitts Janie, dom, h 216 Beaumont
 Pitts Thos L (Myrtle), trav slsmn, h 125 Flint
 *Pittman Booker T, porter White Front Barber Shop, h Davidson
 Planert Henry L (Margaret), stengr Natl Bis Co, h 26 Buffalo W Ashev
PLATEAU STUDIOS (The) (Geo Masa), general photography 1½ Biltmore av—phone 3447 (see card at classified photographers)

IDEAL PAINT & VARNISH CO.

Wholesale and Retail Distributors

DeSOTO Paints, Stains, Varnishes

"Save the Surface and You Save All"

422 Haywood Road Phone 1058 W. Asheville, N. C.

EDWARD A. FARLEY

R. L. CHANCE, Manager

Head to Foot Outfitters for Men, Women and Children

(Charge Accounts Solicited)

16 SOUTH PACK SQUARE—PHONE 176

AUDITS

TAX SERVICE

SYSTEMS

ZIMMERMAN & SMITH

PUBLIC ACCOUNTANTS

PHONE 2697

60½ PATTON AVENUE

ASHEVILLE, N. C. (1923) CITY DIRECTORY

401

Platt Lula R, wid C M, bdg 52 Merrimon av, h same
 Plaza Building, 3-9 Plaza Bilt
 Plaza Cafe & Candy Kitchen, 1 Plaza Bilt, A Perneas propr
PLAZA CAFE AND TEA ROOM (The), 7½ n w Pack sq—phone 2669
 Mrs C M Bearden propr (see p 26)
 Plaza Market (H M Gudger), gros and meats 4 Plaza
 Plaza Realty Co, 12 All Souls Crescent Bilt, W P Taylor pres
 Pleasant Jas M (Nannie), carp, h 69 Blanton
 Pleasant Wingate D (Adelene), carp, h 560 Biltmore av
 Plemmons Berta, h 42 Howard W Ashev
 Plemmons Bessie Miss, h 109 3d av W Ashev
 Plemmons Chas (Florence), stonemason, h Logan
 Plemmons D Kelly (Nina), motor mn st rwy, h 330 w Haywood
 Plemmons Dock J (Harriett), watchman Hans Rees' Sons, h 308 West-wood pl W Ashev
 Plemmons Earline Miss, clk Pollock's, h 109 3d av W Ashev
 Plemmons Grady, h Bingham Hghts (R D 5)
 Plemmons H Wayland (Ella), presser Poole Bros, h 110 3d av W Ashev
 Plemmons Harty C (Nettie), painter Ashev Tannery, h 42 Howard W Ashev
 Plemmons Horace N (Sallie), emp Ashev Cons Co, h 448 Broadway
 Plemmons Isham H (Sarah), slsmn Ashev Baking Co, h 208 Westwood av W Ashev
 Plemmons J Loyd (Ruth), carrier P O, h 82 2d av W Ashev
 Plemmons J Melvin, mtrmn Ashev P & L Co, rms 12 Old Ashev Club Bldg
PLEMMONS J RAYMOND (Virta), (The Motor Co), v-pres, genl mngr Plemmons Motor Co, h 10 Brook Bilt
 Plemmons Laxton M (Minnie), maintenance foremn Ashev Tel & Tel Co, h Bingham Hghts (R D 5)
 Plemmons Lee (Martha), emp P O, h 84 Asheland av
 Plemmons Lewis S (Maude), linemn Ashev P & L Co, h Bingham Hghts (R D 5)
 Plemmons Louis N (Maude E) mchst H H Cathey h 109 3d av W Ashev
 Plemmons Mack M (Alice), carp, h 330 w Haywood
PLEMMONS MOTOR CO (Inc), College cor Oak at Valley st—phone 901 "Packard" motor cars and trucks and Durant motor cars, garage, storage and repairs, all makes, R M Wendell sec-treas, J R Plemmons, genl mngr (see card at classified auto dealers)
 Plemmons Myrtle Miss, bkkpr Dunham's Music House, h 76 Flint
 Plemmons Neil S, mech Plemmons Motor Co, h 10 Brook Bilt N C
 Plemmons Robt L (Martha), surveyor, h 117½ Hillside
 Plemmons Rosella, wid K C, h 79½ Atkinson
 Plemmons W Lester (Minnie), slsmn Ashev Baking Co, h 132 Swanna-
 noa av, W Ashev
 Plemmons Wm B (Daisy) condr Ashev P & L Co, h Haywood rd W Ashev
 Plow Jos A (Lillian), h 75 Vermont av W Ashev
 *Plowden Mary L, cook, h 141 Valley
PLUMMER HARRY W (Hannah), v-pres-genl mngr Ashev Power & Lt Co, and v-pres Ashev Chamber of Commerce, h 5 Howland rd—
 phone 483
 Plummer Thos V (Mary) (Plummer & Baldwin), h Fairview rd Bilt
 Plummer & Baldwin (T V Plummer, J M Baldwin), barbers Brook 4th
 frm Reed Bilt

W. H.**Rymer**
Incorporated**P
I
A
N
O
S**12 Govern-
ment St.

Formerly

Known as

Battery

Park Place

100 Charlotte St.

"YOUR NEAREST DRUG STORE"

Phones 924-925

The Charlotte St. Pharmacy, Inc.**MOALE & MERIWETHER** Real Estate and Insurance
Phone 661
CITY AND SUBURBAN PROPERTY Farms and Timber Lands

Laundry
12
Penland
Phone
2000

ASHEVILLE LAUNDRY

LAUNDERING & DRY CLEANING

Cleaning
81
Broadway
Phone
1234

402

ASHEVILLE, N. C. (1923) CITY DIRECTORY

Shampooing,
Manicuring,
Facial and
Scalp
Treatments.
Marcel and
Permanent
Waving.
Hair Tinting
Hair Goode.

**MRS.
DALE'S**

**MARI-
NELLO
SHOP**
Phone 1671
36 Haywood
Street.

**Your
College
Vance's
Practical
Business
College**

331½
Patton
Avenue
Phone
3841-J

Poe Ransom A (Louise), contr, h 100 Central av
Poff Eugenia H Mrs, bds 65 n Spruce
Poindexter Frances Miss, h 176 Park
Poindexter Frank W (Irene), engrn Sou Ry, h 176 Park av
Poindexter Mary Miss, h 176 Park av
Poindexter Mildred Miss, clk Anthony Bros, h 176 Park av
Polenarakas Steven, waiter Star Quick Lunch, rms 90½ Patton av
Polglaze Mary Miss, h 407 Merrimon av
Polites Louis, waiter Royal Cafe, rms 34½ Broadway
*Pollard Anna B, maid The Pines Sanatorium, h 441 s French Broad av
*Pollard Katherine, laund, h 441 s French Broad av
POLLITT PAUL D (Annie) (Pollitt & Hilliard), bds 3 Aston pl
POLLITT & HILLIARD (P D Pollitt, R A Hilliard), genl agts Re-
liance Life Ins Co, 60½ Patton av—phone 3806
Pollock's (L H Pollock), shoes and repairing 41 Patton av
Pollock Bella Miss, h 218 Broadway
Pollock Benj, h 218 Broadway
Pollock Louis H (Ada) (Pollock's), h 218 Broadway
Polly Hat Shop (The) (Mrs A Wilder, Mrs E W MacKay), mlrs 16½
Patton av
Polly Parsons (Misses M E Duck and M B Haven), art novelties, 44
Haywood
POMNITZ ALBERT W, mngr Cable Piano Co, h 105 Asheland av—
phone 4288
Ponder Alma Miss, student, h 32 Summit S Bilt
*Ponder Columbus (Roxie) lab, h 179 Greenlee av
Ponder Elver A (Addie), h 32 Summit S Bilt
*Ponder Geo (Mary), lab, h 41 Catholic av
Ponder Orville W (Veatrice), clk Sou Ry Co, h 8 Brook Bilt
Ponder Thelma Miss, opr Ashev Tel & Tel Co, h Summit S Bilt
Ponder Wilburn M (Lillie), police, h 1 Waynesville av W Ashev
Ponder Wm M (Flossie), driver Swann Laund, h 50 Fulton
Pons Jno P (Jennie), far, h Chunn's Cove (R D 2)
PONS JNO A (Amada) (Ponshurst Greenhouses), h Bingham Hghts
(R D 5)—phone 1837
PONSHURST GREENHOUSES, growers of reliable plants and shrubs,
Riverside Hghts (R D 5), J A Pons propr—phone 1837

Ponshurst Greenhouses

Growers of Reliable Plants, Hardy Perennial, Summer
Flowering Plants, Vegetable Plants, Window Boxes,
Porch Boxes and Hanging Basket Plants a
Specialty.

J. A. PONS, Prop.

PHONE 1837

BINGHAM HEIGHTS (Route 5)

THE RED BUS LINE, INC.

Operates Busses on Regular Schedule Between

ASHEVILLE, HENDERSONVILLE, BLACK MOUNTAIN, WAYNESVILLE, N. C.,
AND GREENVILLE, S. C.—SPECIAL BUSES ANYWHERE.

Office 65 Biltmore Av.—Phone 3906

Branch, 1 Biltmore Av.—Phone 3686

J. E. CARPENTER

JEWELER

DIAMONDS, WATCHES, JEWELRY—FINE WATCHMAKING AND ENGRAVING
PACK SQUARE PHONE 797

ASHEVILLE, N. C. (1923) CITY DIRECTORY 403

POOL JOS D (Ellen), sec The Citizen Co and notary, Citizen Bldg h 58
Arlington—phone 1490
Pool Lydia, wid David, h 58 Arlington
Poole Alex C (Mary) (Poole's Dye Wks), h Woolsey (R D 1)
Poole C T, clk, rms Y M C A
Poole Clarence F (Maude), asst cashr Sou Ry, h 322 Haywood rd W
Ashev
Poole's Dye Works, Woolsey (R D 1), Geo R Poole mngr
Poole Geo R, car inspr Sou Ry, rms 343 Southside av
Poole Geo R (Lillian M), (Poole's Dye Works), h Woolsey (R D 1)
*Poole Horace (Ambrosine), presser F P Martin, h 19 Latta
*Poole Jas (Lillie), lab, h 19 Latta
*Poole Jos (Janie), cook Union News Restr, h 92 Black
Poole W Guy (Wessie), dry cleaner Ashev Ldy, h Woolsey av Woolsey
(R D 1)
Poore Geo F (Annie), mchst Ashev Sup & Fdry Co, h 278 e College
Poore Jas T (Lou), dentist Fairview rd Blt, h same
Poore Jno G (Emma), broker, bds 128 Woodfin
*Poore Thos, lab, h (r) 141 Southside
Pope Ann, wid F J, h 91 Asheland av
Pope Austin D, fireman Sou Ry, bds 455 Depot
Pope Dani E (Fleta), h 19 Vance
Pope Dorothy Miss, tchr, h 19 Vance
*Pope Harold (Hampie), lab, h 13 Buttrick
Pope Jno L (Bertha), brkmn Sou Ry, h 179 Bartlett
*Pope Lizzie, laund, h 8 Velvet
Pope M L, firemn Sou Ry, rms Terminal Hotel
*Pope Wm, porter Ashev-Overland-Knight
Pope Wm A, bkkpr Amer Natl Bk and notary same, h 3 Aston pl
*Porter Andrew, porter Terminal Hotel, bds 380 Depot
Porter Annie W, wid H W, bdng 85 Merrimon av, h same
*Porter Arthur (Florence), bellman Manor, h 25 Mountain
Porter Chas W, student, h 58 Bartlett
Porter Effie S, wid T G, h 58 Bartlett
*Porter Eliza, laund, h 56 Black
Porter Emily Miss, tchr Grove Park Schl
Porter I M, carp, bds 18 Central av
Porter Jennie, wid R R, h 29 Adams
Porter Jesse B, trav slsmn, h 29 Adams
Porter Jno Q (Annie L), condr Sou Ry, h 3 Victoria pl
*Porter mamie, dom, h 7 Sorrell
Porter Mary Miss, tr nurse Highland Hosp, h same
*Porter Peter (Frances), lab, h 47 West
Porter Roscoe F (Blanche), trav slsmn, h 34 Haywood
*Porter Vida, dom, h 7 Sorrell
Posey A L Mrs, h 70 Magnolia av
Posey Fannie C Mrs, bkkpr Bank of West Ashev, h Richmond av W
Ashev
POSEY HUMPHREY B (Fannie C), cashr Bank of West Ashev, sec-
treas West Ashev B & L Assn, insurance and notary 411 Haywood
rd W Ashev—phone 938, h 29 Richmond av W Ashev—phone 2959
*Posey Jas (Mary), lab Sou Ry, h 53 Black
Posey Louise Miss, h 70 Magnolia av
*Posey Major (Hattie), lab Sou Ry, h 59 Black
Posey Robt E (Elizabeth), trav slsmn, h 45 Elizabeth

Falk's Music House
High Grade Pianos, Player Pianos, Edison Diamond
Disc Talking Machines, Victrolas and Graphophones.
76 Patton Avenue. Phone 206

By Our
Deeds You
Shall
Know Us

**Mc-
Dowell
&
Roberts**

GENERAL
CONTRAC-
TORS

17 Church
Street

Capability,
Integrity
and
Responsi-
bility.

DR. T. C. TUCKER

X-RAY EQUIPMENT

DR. CARRIE TUCKER

DRS. TUCKER & TUCKER

CHIROPRACTORS

321-322 Haywood Bldg.

Phone 3837—Res. 329

Asheville, N. C.

STEPHENSON STUDIO

Portraits, Kodak Finishing, Enlarging, Art Pictures

Picture Framing

Phone 4251

10½ N. Pack Square

INVESTMENTS
RENTALS

BLUE RIDGE REALTY CO.

JAS. E. WHITESIDE & SON

For Quick Action—Phone 406
8 Government St.
Room 7 Coxe Bldg.

**Thomas
Hume**

**I
N
S
U
R
A
N
C
E**

10 Electrical
Building
Phone 3136

404

ASHEVILLE, N. C. (1923) CITY DIRECTORY

- Posey Roscoe F (Blanche), trav slsmn, h 45 Elizabeth
POST ALBERT L, sec Caro Mchry Co, h 30 Oak—phone 278
 Post Howard H, h 30 Oak
 Post Jules, student, h 30 Oak
 Post Wm E, h 30 Oak
POST WM F (Annie), pres-treas Caro Mchry Co, h 30 Oak—phone 278
POSTAL TELEGRAPH CABLE CO 20 Haywood, phones 535-536 or
 "Postal" branch 365 Depot, Robt R Rayburn mngr
 *Postell Alex, rms 22 Baxter
 *Poster B Hosea (Arcela), emp Hans Rees Co, h 145 Scott al
 Poston J Henry Jr (Esther), mngr Poston Tire & Rubber Co, h 14 Elm
 Poston Tire & Rubber Co (Inc), 59 Biltmore av, J H Poston Jr mngr
 Pottillo Lott (Emaline), h 176 s Grove
 Potter Jno W (Minnie), mngr Towns Co Lbr Co, h 141 Washington rd
 Pottinger Wm S, slsmn, h 388 Merrlmon av
 Potts Allen B (Lassie), slsmn Hayes-McCormick Co, h 66 Bartlett
 *Potts Cicero, presser B F Dixon, h 42 Gudger
 *Potts Fred (Ethel), chauf, h 101 s Grove
 *Potts Hattie, laund, h 105 Beaumont
 *Potts Jas (Ella), lab, h Baker av W Asheville
 Potts M Louise, wid Jno K, bds 113 Hendersonville rd
 Pound Jno, bds 120 Hillside
POWDER PUFF (The), beauty shop and baths 47 e College—phone 3767
 Miss Margaret M Lewis propr (see p 16)
 *Powell Allen, lab, h 31 McDowell
POWELL ANNA M MISS, bkkpr Merlwether Hospital, rms same
 *Powell Cordie, laund, h (r) 20 Short Spring
 Powell Daisy Mrs, stengr State & U S Employment Service, h 147 s
 Grove
 Powell D Earle (Annette), phar C A Raysor and notary 31 Patton av, h
 64 n Spruce
 *Powell Dovey, h (r) Short Spring
 Powell Edwd B (Lizzie B), slsmn Ramsey & Co, h 19 s French Broad
 *Powell Emma J, laund, h Shiloh S Bilt
 *Powell Fannie, laund, h 16 Latta
 *Powell Frank (Amanda), carp, h Shiloh S Bilt
 Powell Frank T (Mary B), firemn Sou Ry, h 190 Blanton
 Powell Fred L, pharm Merrimon av Pharmacy, h 229 Merrimon av
 *Powell Geraldine, h (r) 20 Short Spring
 *Powell Green, cook Winyah Sanatorlum, h s French Broad av
POWELL GROCERY CO (Inc), wholesale groceries and feed 27 n Lex-
 ington av—phone 1611 and Woodfin N C, Allmond H Jones pres, W
 Oscar Barnard sec-treas
 Powell Helen Miss, h 188 Cumberland av
 *Powell Herston, lab, h 16 Latta
 *Powell Hobson, lab, h 31 McDowell
 *Powell Isom (Bessie), lab, h 23 Brick
 Powell Jno B (Daisy), jeweler, h 204 Patton av
 Powell Jos M (Laura), wood wkr McRary & Son, h 109 Asheland av
 Powell Knox, h 109 Asheland av
 Powell Lenore Miss, h 188 Cumberland
 *Powell Lester (Hattie), porter G D Sherrill, h (r) 23 Flint
 Powell W McKinley (Clara), emp Mountain City Ldy, h 109 Asheland
 *Powell Mamle, h (r) 20 Short Spring
 Powell Mary, wid J H, h 188 Cumberland av



DIAMOND GRID BATTERY CO.

G. B. WHITE, Propr.

Official Service Station Philadelphia Diamond Grid
Battery. We Repair all Makes.

16 N. Spruce St.

Phone 3666

"WE ARE PROUD OF OUR WORK"

TIDDY & HALL

JAMES M. HALL, Owner

AUTOMOBILE PAINTING, UPHOLSTERING AND TOP MAKING

Corner Penland & Walnut Streets.

Phone 2904

ASHEVILLE, N. C. (1923) CITY DIRECTORY

405

- Powell Nina Miss, nurse Clarence Barker Mem Hosp, h 16 All Souls Crescent Bilt
- Powell Ollie Mrs, h Burnsville Hill Woodfin (R D 5)
- Powell Ollie Miss, cashr M V Moore & Co, h 109 Asheland av
- Powell Pierce, h 19 s French Broad av
- Powell Thos J (Ollie), mech French Broad Garage, h Burnsville Hill Woodfin (R D 5)
- Powell W Elbert (Irma), clk C A Raysor, h 17 n Spruce
- Powell Walter A (Naomi), clk T C Smith Co, h 118 Cherry
- *Powell Wm (Emma), lab, h Buffalo W Ashev
- Powell Wm A, agt Life & Casualty Ins Co, h 26 Richmond av W Ashev
- Power Bettie W Mrs, clk Lowenbein-Rutenberg Co, h 33 Orange
- Powers Andrew J (Laura), watchmn Ashev P & L Co, h Robertstown S Bilt
- Powers Essie Miss, clk, h Robertstown S Bilt
- *Powers Herman H, barber Brooks & Perrin, h 60 Clingman av
- Powers Luther R (Bessie) emp Williams-Brownell Plan Mill Co h same
- Powers Wm H (Sallie), clk, h Chunn's Cove (R D 2)
- Pratt Elsworth H (Grace), mchst Grove Park Inn, h 91 Holland
- *Pratt Virgil (Bettie), lab, h 184 Livingston
- Praytor W Frank (Connie), yd condr Sou Ry, h 6 De Witt
- *Presbyterian Board of Publication and Sabbath School Work 3 Masonic Temple, Wm H Jackson dist supt
- Presette F, h 347½ Broadway
- Presley Dallas, h 80 Woodrow av
- Presley Dell, mech Chambers & Weaver, h R D 2
- Presley Dwight (Scottie), chauf, rms 408 w Haywood
- Presley Floyd, h 80 Woodrow av
- PRESLEY GEO M** (Alma) (Presley & Elkins), h Ashev R D 2
- Presley H Bert (Nellie), deputy sheriff, h 46 Fulton
- Presley Harry hlpr Presley & Elkins, h Ashev R D 2
- Presley Hattie, wid J L h 43 Clyde
- Presley Henry, h 46 Fulton
- Presley Hubert, h 80 Woodrow av
- Presley Melvin H (Ella), gro 222 Southside av, h same
- Presley Nellie Mrs, cashr Goode's Drug Store h 46 Fulton
- Presley Oliver (Rose), chauf, rms 408 w Haywood
- Presley W R, rms 18 Commerce Bldg
- *Presley Walter (Tencie), lab, Sou Ry, h 263 Asheland av
- Presley Wm H (Mary), cement finisher, h 80 Woodrow av
- PRESLEY & ELKINS** (G M Presley, H E Elkins), elect contrs 22 s Pack sq—phone 392 (see p 15)
- Pressley Ervin F (Ethel S), trav slsmn Wilson Candy Co, h 29 Reed S Bilt
- Pressley Floyd (Carrie), blksmith, bds 36 s Spruce
- Pressley G Bryan, chauf, rms 28½ Biltmore av
- Pressley Harrison H driver Coca-Cola B Co, res Fletcher
- Pressley Henry B, clk Sawyer Motor Co, h 46 Fulton
- Pressley L G, electrn Battery & Ignition Co, res Haw Creek (R D 2)
- Pressley Melvin C (Ella) clk Slayden-Fakes Co, h 123 Hendersonville rd
- Pressley Norman H, student, h 29 Reed S Bilt
- Pressley Robt, walter Dinty Moore's Cafe
- Pressley Robt I, cashr Coca-Cola B Co, h Haw Creek (R D 2)
- Presson Eugene R, clk Ottis Green Hdw Co, res Weaverville N C

Asheville Power & Light Company
Meter, Sales and Trouble Dept. Phone 879; General Office, 69; Superintendent's Office, 1400
STREET RAILWAY
ELECTRIC LIGHT AND POWER
GAS

FINLEY'S DRUG STORE

ALWAYS BUSY BUT AT YOUR SERVICE

Nunnally's Candies. Nyal Remedies. Eastman Kodaks and Supplies
PHONES 3200 and 3201 402 DEPOT ST.

FORM 20

ASHEVILLE CONSTRUCTION CO.

GENERAL CONTRACTORS

Merchants' Freight Hauling, Heavy Hauling, Dirt Moving, Furniture Moving
Cement, Sand and Stone Prompt Service
Phones: Office 223, Depot 645, Quarry 1087 Office, 20 North Pack Square

406

ASHEVILLE, N. C. (1923) CITY DIRECTORY

B. FRANK GUDGER & CO.
REAL ESTATE AND INSURANCE

Phone 228
32-33 Electrical Bldg.
(Opposite Patton Avenue Entrance to Postoffice)

Asheville Plumbing & Heating Co.

A. J. HUVARD, Erecting Engineer
CONTRACTORS AND ENGINEERS
Phone 2637
32 N. Lexington Av.
Asheville, N. C.

PREST-O-LITE STORAGE BATTERY SERVICE STATION, Battery & Ignition Co distributors 63 n Lexington av—phone 3887, F V McCannless mngr (see p 20)

- *Preston Mary, cook, h 77 Wallack av
- Preston Maxon Mrs, h Hendersonville rd
- Preziodti Frank, barber H A Cheek, h 349 Broadway
- PRICE ALFRED L** (Isabell) ladies ready to wear 63 Haywood—phone 4087, h 25 Carolina apts—phone 3635-J
- Price Bert L (Josephine), vet surg 22 Montford av, h same
- Price Ella Miss, superv Ashev T & T Co, bds 143 Broadway
- Price Emily N Miss, h 25 Carolina apts
- *Price Jno L, tray boy Winyah Sanatorium, h 159 e College
- Price Jno R (Dovie), painter, h 308 Depot
- Price Leonard, emp O E Franklin, h 308 Depot
- Price Mary E Mrs, h 41 Cumberland Circle
- Price Melvin T (Margaret), clk Ebbs Bros & Co, h 21 Oakley pl W Ashe
- Price Moody, clk Wach B & T Co, h Cumberland Circle
- Price Thos B (Jessie C), trav slsmn Armour & Co, bds Florence Hotel
- *Price Wm J, lab Sou Ry, bds e Bilt cor Stoner rd
- *Priestley Henry (Lucy), lab, h 10½ Richard
- *Primmer Maggie, dom, h 40 Beech Hill
- *Primrose Academy dancing school 86 w Chestnut, C C Sparrow master
- Prince Callie Mrs, mill wkr, rms 26 Spring
- *Prince Jno, chauff M V Moore & Co, h Eagle st
- Prince Saml M, with Emporium Dept Store h 79 Woodfin
- Princess Anne, American plan hotel Chestnut cor Furman av, Miss Anne H O'Connell owner and mngr
- Princess Theatre, 9 n w Pack sy, O A Savin mngr
- Pritchard A Elizabeth Miss, rms 1½ e Pack sq
- Pritchard Arthur T (Robin K), phys Coxe Bldg, h 56 Edgemont rd
- Pritchard Carl C, dep collr U S I R S, bds Haywood st
- Pritchard Lula M wid Jno, propr The New Southland 78 Biltmore av, h same
- Pritchard McKinley (Margaret), atty at law and notary 4-5 Technical Bldg, h 291 Montford av
- Pritchard Robena, wid G M, h 101 Cumberland Circle
- Pritchard Walter D, slsmn Swift & Co, h 78 Biltmore av
- Pritchett Chas M (Janie P), civ engr, h 244 e Chestnut
- Pritchett Chas M Jr, h 244 e Chestnut
- Privett Mary L Mrs, h 232 Montford av
- *Proctor Elias (Annie), meat ctr, h 184 Biltmore av
- *Proctor Jesse (Lillian), lab, h 28 Fagg pl
- *Proctor Laura, laund, h 79 Roberts
- *Proctor Richd (Elizabeth) trucker Sou Ry, h 28 Fagg pl
- *Proctor Wm (Hattie), cook, h 19 Fagg pl
- *Proctor Wm (Anna M), truck driver, h 75 Wallack av
- *Proctor Wm M, lab Sou Ry, h 79 Roberts
- Proffitt Ada Miss, h 51 Orchard
- Proffitt Carl C, dist agricultural extension agt, rms 1 Law Bldg
- Proffitt Florence Mrs, lunch room 64 n Lexington av, h same
- Proffitt Howard C (Sallie), bkkpr Sawyer Auto Equip Co, h 51 Orchard
- Proffitt Robt H (Victoria), gro Burnsville Hill Woodfin, h same (R D 4)
- Proffitt Thelma Miss, h Burnsville Hill Woodfin (R D 4)
- Propst Edwd (Mary), truck driver, h 23 Factory Hill

Mountain City Laundry

PHONES 426 AND 427

THE NATIONAL BANK OF COMMERCE

With Modern Methods and Complete Facilities Invite Your Business

CAPITAL AND SURPLUS \$125,000.00

ELEVEN CHURCH STREET

PHONE 462

ASHEVILLE, N. C. (1923) CITY DIRECTORY

407

WALTER DERRITT, CONTRACTOR AND BUILDER 27 PATTON AVE. JOBBING AND REMODELING PHONE 1331

Propst Fred G (Lois), fremn Sou Ry, h 403 Southside av

*Prosperity Tailoring Co (Jno Harmon), 9 w College

Provident Life & Accident Ins Co, 4 Citizens Bk Bldg, B H Taylor mngr
W M McDowell spl agt

*Pruden Mary, dom, h Gray

*Pruden Nona, dom, h Gray

Prudential Insurance Co (The), 314-315-316 Drhumor Bldg, D M Hodges mngr

Prudential Investment Co (Inc), real estate 218-219 Drhumor Bldg, G A Mercer pres, W T Rowland v-pres, W L Jenkins sec-treas

PRUETT JACK (Georgia) (Economy Garage), Biltmore N C

Pruitt Beatrice Miss, clk Gilmers, rms Y W C A

Pruitt Clarence (Ida), h 25 Logan

*Pruitt Lila, dom, h 310 Asheland av

Pruitt Margaret Miss, clk Gilmers, h 199 Broadway

Pruitt Thos M (Callie), h Westwood av W Ashev

Pruitt Willis M (Elsie), gro 199 Broadway, h Bradley Hill W Ashev

Pryor W Cecil (Lois), lbr inspr E L Gaston, h 35 Vance

*Pryoc David (Mattie), lab, h 81 Ridge

Psychas Demos (Central Cafe), rms 31 Maxwelton Bldg

Psychas James, waiter Central Cafe, rms 31 Maxwelton Bldg

Psychas Jno, waiter Central Cafe, rms 30 Maxwelton Bldg

Psychas Perikles (Central Cafe), rms 31 Maxwelton Bldg

Puckett J Hubert, msngr W U Tel Co, h 143 Lyman av

Puckett Jas R (Neila), furn wkr, h 143 Lyman av

Pugh Bert L (Minnie), engr Sou Ry, h 373 w Haywood

Pugh Chas S (Louzena), cigar mnfr, h 73 Hillside

Pugh Edith Miss, h 373 w Haywood

Pugh Geo L, clk Sou Ry, h 373 w Haywood

Pulguta Jos tailor, h 62½ Elm

Pullam Lawrence (Kate F), cashr Swannanoa Hill Sanitarium, h same

Pulliam Mary Miss, h 15 Bearden av

Pullman Co (The), agents office 394 Depot, W L Parker agt

Pumford Albert (H Pumford & Son), h Maple Crescent W Ashev

Pumford H & Son (Henry and Albert), plmbrs 729 Haywood rd W Ashev

Pumford Henry (Margaret) (H Pumford & Son), h Maple Crescent W Ashev

Purchas F E, mngr Ashev Club, h same

Purdue Wm W (Eleanor), phys, h 275 Brevard rd W Ashev

PUREFOY GEO W (Lizzie), physician 325-27 Legal Bldg—phone 160,
h 27 Charlotte—phone 94

Purefoy Jackson A, clk W B Merritt, h 27 Charlotte

Purlinton Chas O Dr (Carrie T), asst med chief Oteen, h 10 All Souls Crescent Bilt

Purity Bakery (D Z Miller), 268 Patton av

Purser Jas C (Nettie), driver Ashev Bakery, h 22 2d av W Ashev

Pursley Clyde, hlpr W H Arthur Co, h Robertstown Bilt

Pursley Henry, tinner W H Arthur Co, h Robertstown Bilt

Pursley Lillie Miss, h 163 Wellington W Ashev

Pursley Robt, chauf, h Robertstown S Bilt

Pursley S Edwd (Mattie) gro 163 Wellington W Ashev, h same

ENTERPRISE GARAGE

Brook St, Biltmore, N. C.

Phone 2777

General Repair-Work.—We will repair your car at night if you can't spare it in day time. All work Guaranteed. Ford Parts, Tires, Tubes, Accessories. Gasoline, oil, greases, Etc. Cars called for & delivered.

L. F. GOOLEY, Proprietor

Phone 600

CHAMPION SHOE HOSPITAL

REPAIRERS OF SHOES OF ALL KINDS

No. 6 Government St.

Asheville, N. C.

Carolina Machinery Co.

Founders, Machinists and Jobbers of Mill and Tannery Supplies. We Make all Kinds of Castings in Iron, Brass or Aluminum.

We Also Furnish Skilled Mechanics for Boiler Repairs. Phones: Office 590, Shops 2517

DEALERS IN ARMLEDER AND DEFIANCE TRUCKS
MERCHANTS TRANSFER & COAL COMPANY

FREIGHT, FURNITURE AND CONTRACT HAULING

Highest Grades of Crown, Blue Gem and Jellico Coals

27 PATTON AVENUE

OFFICE PHONE 1331-3067

408

ASHEVILLE, N. C. (1923) CITY DIRECTORY

**J. R.
Patter-
son
& Son**

General
Insurance

1 1/2 Bilt-
more Ave.
Phone 570

SOUTHERN LIFE & TRUST CO. OF GREENSBORO, N. C.
 "The Largest Service to The Largest Number"
 Complete Protection: Life, Disability, Double Acci-
 dent Indemnity, Accident and Health Insurance.
 Asheville Office, 510 Legal Bldg. Phone 87
J. E. LINDER **W. P. MORRIS** **J. H. MORRIS**

Pursley Sallie, wid Wm, h Robertstown Bilt
 Purvis R Lide (Lizzie), h Richmond Hill
 Puterbaugh Alice M, wid Adelbert D, h Brookshire rd S Bilt
 Puterbaugh Daul M, h Brookshire rd S Bilt
 Puterbaugh Hallie M Miss, h Brookshire rd S Bilt
 Puterbaugh Roy A, h Brookshire rd S Bilt
 *Putnam Erston (Cornelia), lab Ashev Gro Co, h 231 1/2 Flint
 Putnam Marion Miss, cashr Haywood Grill, rms Elks Bldg
 *Putnam Paul P lab, h 104 Millwood rd W Ashev

Q

North Carolina Realty Co.

J. H. GROGG, Sec.-Treas.

78 Patton Ave. Phones: Office 2581; Res. 2981

We Buy, Sell and Exchange All Kinds of

REAL ESTATE ANYWHERE

Asheville, N. C.

Quackenbush Haywood E (Grace), chauf, h 140 Park av
 Quackenbush Jno W, foreman Ashev Cot Mills, res Emma N C
 Quality Bakery, 16 n Pack sq, P K Wilde propr
 Quality Lunch Room (C G Luther), 35 e College
 Quave Morris (Clara), piano tuner Falk's Music Hse, h 30 Fulton
 *Quick Boyd R (Lula), barber 397 Southside av, h 16 Gaston
 *Quick David (Della), lab, h 11 Clemmons
 Quick Service Transfer Co (G B Gasperson), 22 Pack sq (basement)
 Quinn Chas E, lab F M Crayton & Sons, h Fairview rd Bilt
 Quinn Helen Miss, h 194 Montford av
 Quinton Jno R (Anna May), clk, h 24 Spring
 Quinton Patrick, pressm The Inland Press, h 24 Spring
 Quinton Patrick H, student, h 24 Spring

R

North Carolina Realty Co.

J. H. GROGG, Sec.-Treas.

78 Patton Ave. Phones: Office 2581; Res. 2981

We Buy, Sell and Exchange All Kinds of

REAL ESTATE ANYWHERE

Asheville, N. C.

Rabb Wm L (Carrie). condr Sou Ry, h 395 s French Broad av
 Rabromitz Saml, clk Racket Store, h 26 Clyde
 Rachels Aline Miss, h 2 All Souls Crescent Bilt
 Rachels Hubert B (Sudie), mngr Canteen Kenilworth, h 2 All Souls
 Crescent Bilt
 Racket Store (The) (Louis Blomberg), dept store 16 Biltmore
 Rackley Chas L, milk inspr City
 Radcliff J W, bds 54 Biltmore av
 Radcliff Jas, auto mech Richbourg Motor Co
 Radcliff Mildred M Mrs, h 46 Charlotte
 Radcliff Wm, auto mech Richbourg Motor Co
 Radeker Carrie E Miss, h "Sunnycrest" Vernon Hill
 Radeker Chas W R, h "Sunnycrest" Vernon Hill

THE BATTERY PARK BANK

ASHEVILLE, N. C.

CITY, COUNTY AND STATE DEPOSITORY

Capital \$100,000.00

Surplus and Profits \$175,000.00

Keener Transfer & Auto Service

J. F. KEENER, Owner

Prompt Baggage Delivery—First Class Auto Service—Furniture Moving

Office Opp. Sou. Ry. Station Asheville, N. C. Phones 1405, 1415 Glen Rock Box 544

ASHEVILLE, N. C. (1923) CITY DIRECTORY

409

Radeker Junius R H, h "Sunnycrest" Vernon Hill
 Radeker Ruth Miss, h "Sunnycrest" Vernon Hill
 Radford Allie, wid L P, h 90 Starnes av
 Radford F W Miss, bkkpr E C Jarrett, h 90 Starnes av
 Radford Grady E, emp J Q McGuire & Co, h Gaston pk Bilt
 Radford Harvey L (Rose), prsr Poole's Dye Wks, res Weaverville N C
 Radford J Lat (Addie), mtrmn St Rwy, h 59 Starnes av
 Radford Noah, h 21 Pearson al
 Radford Oscar, emp Beaumont Furn Co, h Fairview rd
 Radford Robt L, cabt mkr 22 s Market, h Fairview rd Bilt
 Radford Saml O (Elizabeth), clk Beaumont Furn Co, h Fairview rd Bilt
 Radword Henry (Mable), mill wkr, h 7 Factory Hill
 Rae Heart, wid Clarence, h 3 Edgemont rd (G P)
 *Ragsdale Benj (Helen), lab, h S Asheville
 *Ragsdale Eleanor, tchr Livingstone St Schl
 *Ragsdale Helen, dom, h S Asheville
 Ragsdale Horace S, clk Teague's Drug Store, h 78 Biltmore av
 *Ragsdale Jno (Nora), lab, h S Asheville
 Railway Employes Store (Inc), gros 414 Depot, J H Sullivan pres, G
 H Morris v-pres, A P Burgin sec-treas, S F Allison mngtr
 *Rainey Jos (Inez), h (r) 133 Buffalo W Asheville
 Rainey Delmar L (Emily), ins agt, h Lodge cor All Souls Crescent Bilt
 Ralston Chas (Marie), presser Poole's Dye Wks, h R D 1
 Ralston Dellen Miss, opr Asheville Tel & Tel Co, h Howard st W Asheville
 Ramsay Elizabeth Miss, h 144 Cumberland av
 Ramsay Jas F (Alice), dentist 41-42 Amer Natl Bk Bldg, h 144 Cum-
 berland av
 *Ramseur Jno (Minnie), bag porter Sou Ry, h S Asheville
 Ramseur Kate Miss, nurse Clarence Barker Mem Hosp, h 16 All Souls
 Crescent Bilt
 *Ramsey Bener, laund, h 194 Southside av
 Ramsey Bernie Mrs, h 85 Swannanoa av W Asheville
 Ramsey C Hendrix, clk Sou Ry, h 137 Woodfin
 Ramsey C R, clk Kress', rms Y M C A
 Ramsey Chas W (May), telg opr Sou Ry Depot Bilt, h Fairview rd Bilt
 Ramsey Claude S, journalist Asheville Times, h 137 Woodfin
RAMSEY D HIDDEN, v-pres Asheville Times Co and editor The Asheville
 Times, h 137 Woodfin—phone 848
 Ramsey Dal C (Sue), gro 470 w Haywood, h same
 Ramsey Dudley B, clk Pied Elec Co, h Asheville Route 4
 Ramsey Ella Mae Miss, opr Asheville Tel & Tel Co, h R D 1
 Ramsey Emma Mrs, h 24 Nelson av
 Ramsey Everett, agt Imperial Life Ins Co, h Patton av
 Ramsey Geo H (Ina), chf call boy Sou Ry, h 24 Nelson av
 Ramsey Gertrude Mrs, asst Travelers Aid (Pass Sta), h 19 n Liberty
 Ramsey Glenna Miss, waitress The Gloria Cafe, h 12 Hilliard la
 Ramsey Goodsie (Sallie), emp C W P Co, h Burnsville Hill Woodfin
 Ramsey Gordon L, student, h 137 Woodfin
 Ramsey Herman E, agt Imperial Life Ins Co, bds 197 Broadway
 Ramsey Jas G, plmbr J R Rich Co, rms Modern Home Hotel
 Ramsey Jno W (Ellen), furn dlr, h 119 Haywood
 Ramsey Jos C, h 13 Pearson dr
 Ramsey L D Mrs, waitress S & W Cafeteria, h 470 w Haywood
 Ramsey Lucile Miss, h 13 Pearson dr
 Ramsey M Hurt (Bonnie), auditor Sou Ry, h 180 Merrimon av
 Ramsey M M, asst dist mngtr Imperial Life Ins Co, bds 197 Broadway

LIFE,
 Health
 and
 Accident
Insurance
 Combined
 in One
FORM
 of
 Policy
EAlso
 20-Year
 ndow-
 ments
& Liberal
 Straight
 Life
 Contracts
HOME
 Company
ENTIRELY
 Safe and
 Strong.
ACCIDENTS
 Are
 Frequent
LIFE
 Is
 Uncertain
TAKE
 One
 Today.
HOME
 Money
 Home
 Spent
**Imperial
 Life
 Insurance
 Company**
 Home Office
 Asheville,
 N. C.
 Phone 495

MOALE & MERIWETHER Real Estate and Insurance
 Phone 661
 GENERAL AGENTS UNITED STATES FIDELITY AND GUARANTY CO.

ROBT. J. LEWIS FUNERAL HOME FUNERAL DIRECTORS
AND EMBALMERS
Lady Assistant--Auto Ambulance Service 97 E. College Street Phones 62-683

410 ASHEVILLE, N. C. (1923) CITY DIRECTORY

Plumbing and Heating

For Quick Service Call

J. R. RICH CO.

21 BROADWAY

PHONE 364

League's Drug Store

PROFESSIONAL DRUGGISTS

Phone 260

33 Patton Ave.

Ramsey May Mrs, h 271 Haywood
 Ramsey Paul W (Hattie), emp Poole Bros, h 70 Asheland av
 Ramsey Sarah L Mrs, bkkpr Ashev Miss Hosp, h 41 Oak
 Ramsey Simeon C (Lucy E), h 137 Woodfin
 Ramsey Ralph, student, h 175 Bartlett
 Ramsey Walter (Cittie), hlpr Sou Ry, h 161 Waynesville av W Ashev
 Ramsey Wm B (Mary L), h 175 Bartlett
 Ramsey Wm E (Annie A), barber Antiseptic Barber Shop No 2, h 146 s French Broad av
 Ramsey & Co (C L Barefoot, J E Dunaway), whol produce 361 Depot
 Randall Augustus A (Sallie), emp Natl Casket Co, h R D 4
 Randall Ebid R (Margaret), janitor P O, h 23 Asheland av
 *Randall Lawson (Patience), brklyr, h 26 Jordan
 Randall Luther (Gertrude), emp Natl Casket Co, h 180½ Asheland av
 Randall Margaret Miss, clk F W Woolworth Co
 Randall Martha E, wid Jno M, h 129 Cumberland av
 Randall Ralph E (Annie), h 86 Broad
 Randall Richd (Louise), clk, h Chunn's Cove (R D 2)
 Randell Emma A, wid David E, h 111 s Liberty
 Randell Hannah Miss, clk M V Moore & Co, h 111 s Liberty
 Randell Jno E (Nora), cook Terminal Cafe
 Randolph Catharine Miss, h 146 Hillside
 Randolph Donald W (Exum), contr, h 39 Atkins

SAMPLE FURNITURE CO.
 New and Second Hand Furniture, Stoves and Ranges
 55-57 Broadway Phone 2471

Randolph Dorothy Mrs, h 100 Westwood pl W Ashev
 Randolph Elizabeth Miss, h 146 Hillside
 Randolph Eugene J (Anna), atty and notary 8 Electrical Bldg, h 146 Hillside
 *Randolph Jas (Alice), tire mn Cooper Motor Co, h 15 Dundee
 Randolph Mabel Miss, h 153 Cumberland av
 Randolph Merida E (Ina), trav slsmn, h 93 Cherry
 Randolph Philip S, student, h 153 Cumberland av
RANDOLPH WM F (Eleanor), sec Masonic Bodies, office 90 Broadway
 —phone 648, h 153 Cumberland av—phone 1341
 Rankin Annah Miss, h 25 Orange
RANKIN ARTHUR E (Nancy), v-pres-cashr Amer Natl Bk, h 25 Orange—phone 827
RANKIN CLARENCE (Susan B), v-pres Battery Park Bank, h "Wood-cliff" Howland rd (G P)—phone 3734
 Rankin Elizabeth Miss, h 54 Starnes av
 Rankin Georgia Miss, h 54 Starnes av
RANKIN J EUGENE, pres and trust officer Amer Natl Bank and pres Blue Ridge B & L Assn, h 53 Merrimon av—phone 165
 Rankin J Eugene Jr, student, h 25 Orange
 *Rankin Lula, eating hse 2 McDowell, h same
 Rankin Minna Miss, h 54 Starnes av
 Rankin Rose Miss, h 15 Woodfin
 Rankin Violet H Mrs, cosmetician The Powder Puff, bds Y W C A
 Rankin Virginia Miss, h 14 Elm

For Life, Accident and Health Insurance See **MARTIN** or His Men.

Metropolitan Life Ins. Co.

61-64 American Natl. Bk. Bldg.

Phone 2011

CAROLINA **Coal** & ICE CO. Phone 130

50 PATTON AVENUE

"M & W" INDIAN

Prompt Delivery Weights Accurate

ASHEVILLE, N. C. (1923) CITY DIRECTORY 411

Rankin Wm E (Virginia), h 14 Elm
RANNELLS WM B (Mae), osteopathic physician 301-2 Legal Bldg—
 phone 2331, h 111 Central av—phone 3337
 Ranson Rosa J Miss, h 80 s French Broad av
 Raoul Eleanore Miss, h Violet Cottage Sunset Terr
 Raoul Mary M, wid W G, h Violet Cottage Sunset Terr
 Raoul Thos W (Helen), pres Patton Ave Corp, h "Milfoil" Cottage
 Albemarle pk
 Rarden Jno L (Esther), auto dlr 44 s Spruce, h 18 Orange
 *Rapley Ulysses, lab Ashev Sup & Fdry Co
 Rapport Dora Mrs, sec-treas Economy Store, res Durham N C
 Rarden Jno L (Esther), propr Battery Park Cigar & News Stand and
 autos to hire Battery Park Hotel, h 18 Orange
 Rash Adelbert C (Mary), h Park av Woolsey (R D 1)
 Rash Elbridge E, h Park av Woolsey (R D 1)
RASHID'S CREDIT SHOP (L J Rashid), ready-to-wear garments for
 ladies and gentlemen 1-2-3 Nat Green Bldg (see side lines)
RASHID LOUIS J (Rashid's Credit Shop), bds 20 Patton av—phone 1777
 Ratcliff Ira J, blksmith, h 9 State W Ashev
 Ratcliff Jno F (Elizabeth), far, h 408 w Haywood
 Ratcliff R Ira, blksmith 431 Biltmore av, h 9 State W Ashev
 Ratcliffe Jas (Ollie), carp, h Byrds al
 Ratcliffe Jas T, trimmer Ashev Harness Co, h Biltmore av

If you get ditched
 or wrecked call
 our Wrecker the

"Ball o' Fire"

CAZEL AUTO SERVICE COMPANY

Phones—Bus. 358, Night 674, Sundays 2159 111 Broadway

Ratcliffe Newton W (Etta), trav slsmn, h 93 Cherry
 Rathbone Pauline Miss, nurse Meriwether Hosp, h same
 Rathfarnham Co (The), real est 3 Technical Bldg, S F Chapman pres-
 treas, Leicester Chapman v-pres-sec
 Ravan Annie Miss, h 44 Watauga
 *Ravenel Rosa, cook, h 65 Mountain
 Ravenel Saml P (Florence), atty-at-law 305 Oates Bldg, h 34 Oakland rd
 *Rawlingson Newman, lab, rms 40 Buttrick
 *Rawlins Chas (Lucius), lab City, bds 448 Depot
 Rawls Chas T (Sarah), real est 1-2 Temple ct, h 208 Montford av
RAWLS ERIC M, v-pres-treas Teubner-Palmer Paint & Chem Co, rms
 Ashev Club—phone 185
 Rawls Wm D (Edna), gro 161 Biltmore av, h 65 Pine Grove av
 Ray Alice M Mrs, propr Ray's Studio, h Vance cor Woodfin
 *Ray Amanda, laund, h 58 Max
 Ray Archie F (Grace), condr Sou Ry, h 38 Victoria pl
 Ray Arsemus, dely mn Grigsby & Co, h 69 Woodrow av
 Ray Arthur (Matilda), truck driver, h 69 Woodrow av
 Ray Avon O, slsmn J A Baker Pkg Co, h 144 Wayne W Ashev
 Ray Benj, carp, h 22 Orange
 *Ray Broadus (Clara), h 6 Leverett
 *Ray Carl, butler Mrs G H Morris, h (r) 63 Macon av (G P)
 *Ray Chas (Elizabeth), lab, h 109 Beaumont
 Ray Chas M (Eugenia), floor finisher, h 202 Broadway
 Ray Chas S (Sallie), far, h Haw Creek (R D 2)

CLEMENTS & CHAMBERS
 Exclusive Agents for Edwin Clapp & Son Shoes for
 Men and J. & T. Cousins Shoes for Ladies.
 47 PATTON AVE.
 PHONE 602

Hill's
 THE
 WHITE
 MARKET
 Phones
 3561-3562
 City
 Market
 Country
 Sausage

If you want the plain, unvarnished FACTS about this city and section, read

THE ASHEVILLE ADVOCATE

No interests to protect; no political party to defend

Endorsed by The Central Labor Union and all Affiliated Crafts

T. P. JOHNSON & COMPANY

SHEET METAL WORKERS

All Kinds of Roofing, Guttering and Conductor Work—Metal Ceiling, Skylights and Galvanized Iron Cornices

Office and Shop, 157 Biltmore Avenue

Phone 325

412 ASHEVILLE, N. C. (1923) CITY DIRECTORY

RASHID'S CREDIT SHOP

L. J. RASHID, Prop.

Ready-to-Wear Garments for Ladies and Gentlemen
32 PATTON AVE.—2D FLOOR Asheville, N. C.

- Ray Claude M, bds 20 Patton av
- Ray Clinton, rms 9 Clingman av
- Ray Danl O (Ida), wtchmn Ashev P & L Co, h 20 Patton av
- Ray Dewey, emp Noland, Brown & Co, rms 16 Church
- Ray E Zeph, atty at law and notary, 12 Temple ct, res Skyland N C
- RAY EDWIN L (Bertha)** (Elk Mtn Orchard & Nursery Co), pres Citizens Bank, Ashev Clearing House Assn, sec-treas Blue Ridge B & L Assn, h 83 Hillside—phone 1032
- *Ray Elbert, lab, h 58 Madison av
- *Ray Elijah (Carrie), lab, h Beaverdam
- Ray Elizabeth Miss, tchr Asheland Av Schl, h 22 Orange
- *Ray Ellis, lab, h Beaverdam rd
- Ray Eskew (Delfin), tmstr, h 277½ Broadway
- Ray Ethel Miss, h 83 Hillside
- *Ray Gay (Alice), far, h Beaverdam rd
- Ray Grace Mrs, clk Lowenbein-Rutenberg Co, h 36 Merrimon av
- *Ray Harrison (Janie), lab, h Beaverdam rd
- Ray Horace, clk Langren Hotel, bds 32 Broadway
- Ray Ida Mrs, propr The Louisiana, h 20 Patton av
- Ray Jas, h 207 Hillside
- Ray Jas D (Maysatta), foremn G W Wrenn, h 864 Haywood rd W Asheville
- Ray Jno R (Mead), contr, h 54 Holland
- Ray Kate Miss, tr nurse Fairview Cottage Sanitarium, rms same
- *Ray Kennie (Ada), lab, h 189 Beaumont
- *Ray Langren (Sadie), lab, h 12 Haid
- Ray Leonard, attdt Highland Hosp, h same
- Ray Lillie, wid Alfred, h Warren av S Bilt
- Ray Louise, wid F P, h Blue Ridge av W Asheville
- *Ray Mabel, h 73 Mountain
- *Ray Mabel, h 20 Wallack av
- *Ray Marion (Annie), lab, h 119 Valley
- *Ray Mary, laund, h 99 s Market
- Ray Mary Miss, tchr W Asheville Schl
- Ray Mary Miss, h 144 Wayne W Asheville
- Ray Mary Mrs, bkkpr J W Rutherford, res Skyland N C
- Ray Mollie L Mrs, h 59 Montford av
- Ray Nancy Mrs, h 69 Woodrow av
- Ray Ralph, clk Ry M S, rms 4 Law Bldg
- Ray Ruth Miss, h Blue Ridge Av W Asheville
- Ray Sam L, genl del clk P O, h 287 Hillside
- Ray Saml W (Mary), city sanitary inspr, h 141 Hillside
- *Ray Sandy (Caroline), far, h Beaverdam rd
- Ray's Studio, photogrs 2½ n Pack sq, Mrs A M Ray propr
- Ray Sue Miss, tr nurse 26 Austin av, h same
- Ray Sylvestus (Helen), foreman Wray's Veg & Fruit Farm Weaver-ville rd, h same
- Ray Thelma Miss, stengr County Supt of Pub Schools, h 26 Austin av
- Ray Thos E (Linda), h 162 Brevard rd W Asheville
- Ray Velma L Miss, h 20 Patton av
- Ray Virgie Mrs, h 79 Swannanoa av W Asheville
- Ray W C, mech Plemmons Motor Co
- Ray Waldron W (E Josephine), asst supt Hans Rees' Sons, h 206 Merrimon av
- *Ray Walter (Julia), cook, h 117 Curve
- Ray Wayne S, livery stable 34 s Lexington av, h 60 Oak

Conover, Cable, Kingsbury and Wellington Pianos,
Carola and Euphonia Inner Players

THE EUPHONIA REPRODUCING INNER-PLAYER
Factors for MASON & HAMLIN Pianos

CABLE PIANO CO.

15 BROADWAY ASHEVILLE, N. C.

CITIZENS ELECTRIC CO.

C. T. JOHNSON, Mngr.

ELECTRICAL CONTRACTORS—FIXTURES AND SUPPLIES

3 WALNUT STREET

PHONE 3761

Bon Marche

ASHEVILLE'S QUALITY DEPARTMENT STORE

Cor. Patton and Lexington Avenues

Phone 2500

ASHEVILLE, N. C. (1923) CITY DIRECTORY

413

Ray Willard, rms 76 Rankin av
*Ray Wm (Ada), bake shop Winyah Sanatorium, h s Beaumont
*Ray Wm (Bertha), lab Sou Ry, h 11 Rector
Ray Wm B (Mary), confr, h 22 Orange
Ray Wm H (Eustacia), painter, h 404 Haywood rd W Ashev
Ray Worth C (Grace), time kpr Sou Ry, h 36 Merrimon av
Ray X, rural carrier P O, h Beaverdam rd Grace
Ray Zeb J (Mary), mngr Motor Tire Co, h 5 Unadilla av
RAYBURN FRASER B DR (Mary), optometrist and opticians 16 Battery Park pl—phone 458, h 135 Flint (see card under Optometrists)
RAYBURN ROBT R (Emma) mngr Postal Tel Cable Co, h 135 Flint—phone 458
Rayfield Chas (Annie), painter, h 335 e College
Rayfield Thos C (Dora), slsmn Ashev Ldy, h Woolsey av Woolsey
RAYMOND GEO H, chmn of the board Hans Rees' Sons, res N Y City
Raymond Luticia Miss, stengr C W P Co, rms 18 Woodfin pl
Raysor Cornelius A (Sara), drugs 31 Patton av, h 68 Grove
Raysor Elizabeth Miss, student, h 68 Grove
Raysor Leard, student, h 68 Grove
Raysor Mary Miss, h 68 Grove
Raysor Nora Miss, h 68 Grove
Rea J Hausel (Margaret), restaurant 410, confr and fruits 415, hardware 417-419 Depot, h 129 Hendersonville rd Bilt
Rea Margaret Mrs, boarding 129 Hendersonville rd, h same
Reaben Alex A (Naomi), far, h Chunn's Cove (R D 2)
Reaben J Hall, slsmn, h Chunn's Cove (R D 2)
Reagan Annie, wid Wm, h 88 Sand Hill rd W Ashev
Reagan Carrol P (Anne), clk Battery Park Bk, h 23 Orange
Reagan E M, bkkpr Central Bk & Tr Co, res Weaverville N C
Reagan Emma Miss, h 88 Sand Hill rd W Ashev
REAGAN H GRADY (Grace), asst mngr Battery Park Hotel, h same
Reagan Jno C (Bonnie), auto mech, h 88 Sand Hill rd W Ashev
Reagan Jno H (Nellie) (Warren-Reagan Garage), res Arden N C
*Reagan Minnie, h 90 Buffalo W Ashev
*Reagan Ray (Ola), lab, h 90 Buffalo W Ashev
*Reamer Fred, h 23 Margaret
*Reamer Jack, h 23 Margaret
*Reamer Jas (Addie), carp, h 23 Margaret
*Reaver Mary, h 26 Pearson dr
Reck Jos (Elizabeth), h 14 Albemarle rd
Rector Ada Miss, h 503½ Haywood W Ashev
Rector Arthur, slmn G H Masters Gro Co
Rector Claude, transfer clk S E Co
Rector Jas E (Nellie H), atty-at-law 8 to 12 Technical Bldg, h 264 Hillside
Rector Lewis S, h 80 Waynesville av W Ashev
Rector Lillie Mrs, h 503½ Haywood rd W Ashev
Rector Louise B Miss, h 96 Central av
Rector Maggie Miss, marker Swanna Ldy, h 9 Cumberland av
Rector Pearl Mrs, tchr Murray St Schl, h 19 Victoria av
Rector Pender F, auto mech Richbourg Motor Co, bds 8 Aston pl
Rector Ray (Allie), carp, h 10 Logan
Rector Raymond (Anna), driver Citizen's Tfr Co, h 485 (a) w Haywood
Rector Robt, h 7 Wayne W Ashev
Rector Thos S (Lutie), h 96 Central av

FLAT IRONS

ELECTRIC

ASHEVILLE POWER & LIGHT COMPANY

Phones: Meter, Sales and Trouble Dept. 879; General Office, 69; Supt.'s Office 1400

J. C. MCPHERSON

PLUMBING, STEAM AND HOT WATER HEATING

Slate and Tin Roofing—Galvanized Iron Work—Hot Air Furnaces

73 BROADWAY

PHONE 133

CRAVEN'S DRUG STORE

End West Asheville Car Line

Phone 3091

STOCK AND SERVICE SECOND TO NONE.

414

ASHEVILLE, N. C. (1923) CITY DIRECTORY

Nichols

Shoe

Co.

Cash

**Shoemakers to
the family**

7 N. W.

Pack Sq.

Phone 299

RED BUS LINE (Inc), operates busses on regular schedule between Asheville, Hendersonville, Black Mountain, Waynesville, N C and Greenville S C, office 65 Biltmore av—phone 3906 branch 1 Biltmore av—phone 3686, W T Pitt pres-genl mngr, J N Oliver v-pres, Thos S Rollins sec, H H Moore treas (see bottom lines)

*Reddick Chas (Lula), lab, h 31 Cole

*Reddick Wm, lab, h 31 Cole

Redfern Geo H (Sallie), engrnr Sou Ry, h 99 Asheland av

Redfern Geo H Jr, student, h 99 Asheland av

*Redfern Jos, porter Glen Rock Hotel, h Eagle st

Redfern Mary Miss, student, h 99 Asheland av

Redfern Saml A, student, h 99 Asheland av

Redfoot Elizabeth S, wid Albert F, h 19 Lyndon rd Norwood pk

Redfoot Olga Miss, h 19 Lyndon rd Norwood pk

Redford Saml L (Anna), h 80 Waynesville av W Ashev

Redmon Ada Miss, h 64 Woodrow av

Redmon Annie Mrs, emp Manhattan Ldy, h Broadway

Redmon Chas, taxi driver, h 64 Woodrow av

Redmon Chas B (Essie), chauff, h 84 East

Redmon Clara Miss, printer Robinson's Photo Stock & Arts, h Chunn's Cove

Redmon Eva Miss, h 361 w Haywood

Redmon Florence Miss, printer Robinson's Photo Stock & Arts, h Chunn's Cove

Redmon Frances Miss, h 64 Woodrow av

Redmon Grace Miss, nurse, h Haw Creek (R D 2)

Redmon Hamilton E (Mary), police, h 12 Cedar

Redmon Jas, tmstr, h 351 Broadway

Redmon Joe Ben Miss, bkkpr Brown Book Co, h 351 Broadway

Redmon Jno S (Leona), clk Armour & Co, h 361 w Haywood

Redmon Jos C (Mary E), far, h Haw Creek (R D 2)

Redmon Mamie, wid S M, gro 60 Woodrow av, h 64 same

Redmon Mary Miss, student, h Haw Creek (R D 2)

Redmon Minnie Miss, clk Brown Book Co, h 351 Broadway

Redmon Nebraska C, gro 349 Broadway, h 351 same

Redmon Stella Miss, stengr J W Haynes, rms Y W C A

Redmon Thos B (Frances), h 351 Broadway

Redmon Willard, clk Mrs S M Redmon, h 64 Woodrow av

Redmond Eva Miss, toll opr Asheville Tel & Tel Co, h 361 w Haywood

Redmond Floyd (Annie), carp, h 247 Merrimon av

Redmond Lillie Miss, stengr Reynolds, Reynolds & Howell, h Coliege st

Redmond Marshall D (Estelle), clk Brown-Cherry-Brown Co, h 113 3d av W Ashev

Redwine Edith M Miss, tr nurse 135 Charlotte, h same

Redwood Harry W, rms 26 Flint

REDWOOD HENRY, v-pres Amer Natl Bk, h 90 Cumberland av

Redwood M Gladys Miss, h 90 Cumberland av

REDWOOD ROBT L (Sophie), asst cashr Sou State Bank, h 90 Cumberland av—phone 923

REDWOOD WM M (Nina B), v-pres-cashr The Natl Bank of Commerce and sec-treas The Orchards (Inc), h 52 Cumberland Circle—phone 265

Reed Alma Miss, h 136 Virginia av Norwood pk

Reed Blanche Miss, h 112 Macon av

Reed Chas P (Annie), carp, h 33 Livingston

WEBB & COOK ELECTRIC CO.

**ELECTRICAL CONTRACTORS
ELEVATOR WORK A SPECIALTY**

116 PATTON AVE.

PHONE 4456

ASHEVILLE ICE COMPANY

Wholesale and Retail Dealers in Pure Mount Mitchell Ice

8 SOUTH MARKET STREET

PHONES 72 AND 158

RHINEHEARDT'S PHARMACY

WHERE QUALITY AND SERVICE MEET.
PRESCRIPTIONS A SPECIALTY

End of Car Line, West Asheville

Phone—Day, 1627; Night 1619

ASHEVILLE, N. C. (1923) CITY DIRECTORY

415

REED CLYDE S (Lucy), pres Asheville Const Co, h w Chapel rd Bilt—
phone 1474

- *Reed Dixie, dom, h 119 Beaumont
- *Reed Edwd (Martha), lab, h Shiloh S Bilt
- Reed Edwd E (Sue), h 112 Macon av (G P)
- Reed Eula M Miss, tchr, h Hendersonville rd
- Reed Everett H (Lora), cons foremn, h 393 Broadway
- *Reed Frank, driver J. H. Manley, h Chunn's Cove
- Reed Frank (Lucille), far, h Haw Creek (R D 2)
- Reed Hal M (Florence), stone mason, h 199 Woodfin
- Reed Helen Miss, student, h Hendersonville rd
- Reed Henry H (Frances), painter, h 3d av W Asheville
- *Reed Jas H (Bessie), barber J W Bowman, h 153 Valley
- *Reed Janie maid Drs Cocke & Reynolds
- *Reed Jno (Salle), lab, h Chunn's Cove (R D 2)
- Reed Jno C (Mary C), far, h w Chapel rd S Bilt
- Reed Jno C Jr, lab, h w Chapel rd S Bilt
- Reed Jno H (Sigourney), h 389 Broadway
- Reed Jos, barber Asheville Barber Shop, res Weaverville N C
- *Reed Laura, cook, h 11 Wallack av
- Reed Lillian Miss, h 49 Moody av W Asheville
- Reed Mary, wid Jas, h 151 s Grove
- Reed Mary, wid T J, h 52 Hillside
- *Reed Miles (Louise), waiter, h 68 Mountain
- Reed Myra Miss, h 389 Broadway
- *Reed Myrtle, dom, h 209 Clingman
- Reed Nannie B, wid Geo, h 94 Edwin pl
- Reed Norman W (Ama), atty, h 411 Charlotte
- *Reed Phifer (Laura B), gro Shiloh S Bilt, h same
- Reed Sue V, wid Thos J, h Fairview rd Bilt
- *Reed Wm (Ella), lab, h 158 Beaumont
- Reed Wm G (Ida), foreman Reed & Webb, h Hendersonville rd
- Reed Wm R (Bertha), carp, h 33 Livingston
- Reel Annie Miss, grad nurse 184 Woodfin, h same
- Reel Claude N (Bonnie), carp contr, h 94 Center
- Rees Arthur S (Martha), h 674 Biltmore av

REES HANS SONS (Inc), tanners s end Avery—phone 3100, G H Raymond chmn of the board, H B Rees pres, C E Rudd v-pres-genl mngr, G E Eastmead sec-treas

REES HAROLD B, pres Hans Rees' Sons, res New York City

- Rees Reda B Miss, h 674 Biltmore av
- Reese Belle Miss, reg nurse, h 127 Montford av
- Reese J Burbin (Dorothy), carp J C McPherson, res Haw Creek N C
- Reese Jas P (Effie), trav slsmn, h 68 Park av
- Reese Martha J, wid Jas, h 127 Montford av
- Reese Minnie Miss, emp sec and room registry Y W C A h 122 Montford
- Reese Myrtle Miss, typist Oteen, h 127 Montford av
- Reese Saml P (Mary), clk Asheville Supply & Fdy Co, h Biltmore rd opp Depot Bilt
- Reese Susan E Miss, tchr, h 127 Montford av
- *Reese Thos, h 8 Short
- Reese Vance B (Allie), carp, h Brookshire rd S Bilt
- *Reeves Arthur (Clara), trucker Sou Ry, h 81 Clingman av
- Reeves Arthur F, phys 2½ n Pack sq, bds Langren Hotel
- Reeves Bessie Miss, h 35 n Spruce

ENTERPRISE GARAGE
Brook St., Biltmore, N. C.
Phone 2777
General Repair Work.—We will repair your car at night if you can't spare it in day time. All work Guaranteed. Ford Parts, Tires, Tubes, Accessories. Gasoline, oil, greases, Etc. Cars called for & delivered

Dixie Poster Advertising Co.
R. E. WORKMAN, Mngr.
Outdoor Poster Advertising—A-A Service
4½ N. Pack Square (3d fl)
Phone 2625

MUTUAL LIFE INSURANCE CO. OF NEW YORK

HILL & BIRD, District Managers

"We would not only be glad to show you our Policy but would consider it a privilege to furnish information concerning any Life Insurance contract."

Room 34 Amer. Natl. Bank Bldg.

Phone 2831

Visitors Welcome !!



Asheville Chero-Cola Bottling Co.

416 ASHEVILLE, N. C. (1923) CITY DIRECTORY

Halsey Leavitt

**I
N
S
U
R
A
N
C
E**

Life, Accident, Health and Fire

—LOANS—

39 American Natl. Bank Bldg.

Phone 1236

IDEAL PAINT & VARNISH CO.

Wholesale and Retail Distributors

DeSOTO Paints, Stains, Varnishes

"Save the Surface and You Save All!"

422 Haywood Road Phone 1058 W. Asheville, N. C.

Reeves Bonnie Miss, h 35 n Spruce
Reeves Byron E, student, h Fairview rd Bilt
Reeves Byron T (Iola), gro Fairview rd Bilt, h same
Reeves Chas H (Mary K), carp, h Hendersonville rd
Reeves Clarence P, mchst, h Hendersonville rd
Reeves Connie Miss tr nurse, h 136 w Chestnut
Reeves Corbin E student, h Hendersonville rd
Reeves Etbel Miss, h 35 n Spruce
*Reeves Forest (Mary), lab, h 81 Clingman av
Reeves Ila Miss, tr nurse, h 136 w Chestnut
Reeves Jno A (Nelle), mtrmn Ashev P & L Co, h 132 Asheland av
Reeves Mollie Miss, dom Fairview rd Bilt, h same
Reeves Robt A (Lottie), carrier P O, h 279 Haywood
Reeves Rufus H Dr (Georgia), h 35 n Spruce
Reeves Thos A, deputy register of deeds Court Hse, rms 93 e College
Reger Jas P (Margaret C), real estate, h 194 Charlotte
Regnier Earl, treas Ashev Normal Associated Schools, h Forest Hill
Reid Andrew (Isabella) (Carolina Press), h 90 Anandale av
Reid C Albert (Sallie J), h 382 s French Broad av
Reid C Albert Jr, engrn Sou Ry, h 382 s French Broad av
Reid Chas O, waiter Vienna Lunch Room, h 40 s French Broad av
*Reid Corrie, dom, h 21 Margaret
*Reid Della, h 21 Margaret
Reid De Witte (Dee), h 21 s Ann
*Reid Fred (Catherine), waiter, h 45 Clemmons
Reid J Roy, clk P O, h 36 Louisiana av W Ashev
*Reid Lizzie, dom, rms 12 Dundee
*Reid Mack (Sylvia), lab, h 8 Sorrell
*Reid Mary, dom, h 306 Asheland av
Reid Myra Miss, ofc clk Palais Royal, h 389 Broadway
Reid Nathan M, condr Sou Ry, h 382 s French Broad av
Reid Romulus, student, h 21 s Ann
Reid Sallie, wid J R, h 393 Haywood rd W Ashev
Reid Thos G, bldg supr Highland Hosp, h same
*Reid Vera, h 21 Margaret
*Reid Victoria, dom, h 36 Campbell av
Reid Wm E (Bessie), sec-treas N C Elect P Co, h 297 Merrimon av
Reilly Jos V (Willie), clk Swannanoa-Berkeley Hotel, h 46 Durham av
W Ashev
Reis Edwd P (Mary), emp Natl Casket Co, h R D 5
Reisecker E A, tailor N D Yeager
Reister Euclare Miss, h 131 Park av
Reister Henry A, brakemn Sou Ry, h 131 Park av
REISTER JUNIUS E, cashr Southern State Bank and notary 423 Depot
—phone 296, h 131 Park av—phone 2302
Relster Ruby L Miss, nurse 131 Park av, h same
Reister Wm W (Elva), superv Sou Ry, h 131 Park av
*Releford Geo (Annie), carp, h 36 Smith
RELiance LIFE INSURANCE CO, 60½ Patton av—phone 3806, Pol-
litt & Hilliard genl agts
Rembert Andre (Janet), musician, h 111 Biltmore av
Remington Typewriter Co, 30-31 Electrical Bldg, Burnett Rowe mngr
Renfro Abbie Miss, h 31 North View
Renfro Allie Mrs, clk Gibbs & Co, h 10 West
Renfro Arthur (Fannie), h 108 Center

EDWARD A. FARLEY

R. L. CHANCE, Manager

Head to Foot Outfitters for Men, Women and Children

(Charge Accounts Solicited)

16 SOUTH PACK SQUARE—PHONE 176

AUDITS

TAX SERVICE

SYSTEMS

ZIMMERMAN & SMITH

PUBLIC ACCOUNTANTS

60½ PATTON AVENUE

PHONE 2697

ASHEVILLE, N. C. (1923) CITY DIRECTORY

417

Renfro Chas, h 31 North View
 Renfro D C & Sons (Dock C Renfro), produce 475 Broadway
 Renfro Dock C (Hattie) (D C Renfro & Sons), h 31 North View
 Renfro Jake B (Myrtle), h 95 West
 Renfro Jno (Allie) (Gibbs & Co), h 10 West
 *Renricks Nathan, lab, h 60 Madison av
 Revel Andy W (Mollie), painter, h 417 Broadway
 Revels Andrew (Polly), painter, h 54 Biltmore av
 Revell Building, 3½ n w Pack sq
 Revell Flats, 167 to 173½ Patton av
 Revell Oliver D (Caroline), real est 15 Revell Bldg, h 88 Charlotte
 Revis Annie M Miss, h 9 Jason
 Revis Emma Miss, h 56 Waynesville av W Ashev
 Revis Ernest H (Georgia), electrn Ashev L & P Co, h 16 Green
 *Revis Jas, h 41 Pine
 Revis Jas N (Laura), lbr inspr Williams-Brownell Planing Mill Co, h
 56 Waynesville av W Ashev
 Revis Janie Miss, h 56 Waynesville av W Ashev
 Revis Jeter, plmbr Sugg & Britt, h Hendersonville rd S Bilt
 *Revis Jno (Katherine), porter Natl Barber Shop, h 69 Short Madison
 Revis Jno F (Aurora E), mchst, h Fairview rd Bilt
 Revis Kittie Miss, h 9 Jason
 Revis Lottie Mrs, h 198 Michigan av W Ashev
 Revis Maggie Mrs, h 9 Jason
 Revis Marjorie Miss, clk Gilmers, h R D 1
 Revis Olson, lab, h 9 Jason
 Revis Ottilie Miss, h Fairview rd Bilt
 Revis Porter R, carp, h Fairview rd Bilt
 *Revis Thos (Roslene), firemn, h 41 Pine
 Revis Wm T (Bertha), car repr Sou Ry, h 188 Blanton
 Rexford Florence A Miss, h 51 Henrietta
 Rexford W A (H A Wells Constr Co), bds Langren Hotel
 Rexford Wm A (Ethelyn), lumberman, h 51 Henrietta
 Rexter Emma Miss, h 48 St Dunstons rd
 Reyner Saml R (Lillian), h 17 Monroe pl
 *Reynolds Albert, lab, h 8 Richard
 Reynolds Alice Mrs, clk Bon Marche, h 150 Asheland av
 Reynolds Amelia Miss, h 45 Roberts
 Reynolds Blake O (Lottie), clk W A Reynolds, h 53 Herron av W Ashev
 Reynolds Carl V (Edith), city health officer and phys 92 Haywood, h
 Biltmore Forest Bilt
 Reynolds Chas H, asst Ashev-Overland-Knight, res Weaverville N C
 Reynolds Cleveland (Lizzie), painter, h Millbrook rd W Ashev
 Reynolds Della Mrs, h 242 Broadway
 Reynolds Dorcus M, wid W W h 52 Westwood pl W Ashev
 Reynolds Edwd D (Hattie) h 135 s Liberty
 *Reynolds Emma, dom h 37 Hill
 Reynolds Enoch (Pearl), mill wkr h 63 Park sq
 Reynolds Fletcher A, student, h 340 Merrimon av
 *Reynolds Frank, porter Stetson Motor & Sup Co, h 39 Gudger
REYNOLDS G SPEARS (Marie) (Reynolds, Reynolds & Howell), and
 notary 17½ Patton av—phone 2396, h Coleman av—phone 3744
 *Reynolds Georgia, maid Cruise's Hair Dressing Shop
 *Reynolds Gertrude, laund, h 67 Gudger
 Reynolds Hoffman E, student, h 135 s Liberty

W. H.**Rymer**
Incorporated**P
I
A
N
O
S**12 Govern-
ment St.

Formerly

Known as

Battery

Park Place

100 Charlotte St.

The Charlotte St. Pharmacy, Inc.
"YOUR NEAREST DRUG STORE"

Phone 924-925

MOALE & MERIWETHER Real Estate and Insurance
Phone 661
CITY AND SUBURBAN PROPERTY Farms and Timber Lands



FOR—DRY CLEANING AND DYEING
 Expert Work—Prompt Service
ASHEVILLE LAUNDRY
 Dry Cleaning Dept. 81 Broadway

418 ASHEVILLE, N. C. (1923) CITY DIRECTORY

Shampooing,
 Manicuring,
 Facial and
 Scalp
 Treatments.
 Marcel and
 Permanent
 Waving.
 Hair Tinting
 Hair Goods.

**MRS.
 DALE'S**

**MARI-
 NELLO
 SHOP**
 Phone 1671
 36 Haywood
 Street.

**Your
 College
 Vance's
 Practical
 Business
 College**

33½
 Patton
 Avenue
 Phone
 3841-J

Reynolds Ida, wld J W, h 190 Michigan av W Ashev
 Reynolds J T, chauf W H Arthur Co
 *Reynolds Jas B (Georgia), lab, h 17 Jordan
 Reynolds Jas C (Nannie), h 94 Jefferson dr
 Reynolds Jas R (Maude), h 19 Westwood pl W Ashev
 Reynolds Jesse, auto mech McFadden Auto Co, h 34 Cherry
 Reynolds Jos A (Minnie), clk Racket Store, h 41 Orchard
 *Reynolds Lizzie, laund, h 106 Eagle
 Reynolds Lockie Mrs, h Millbrook rd W Ashev
 Reynolds Louise Miss, student, h 94 Jefferson dr
 Reynolds Lucy B Miss, stengr, h 42 Highland
 Reynolds Luther (Gertrude), furn wkr, h 151 s Grove
 Reynolds Mamie S Mrs, h 16 Woodfin
 Reynolds Mary L Miss, h 22 Orchard
 Reynolds Melvin E, h 94 Jefferson dr
REYNOLDS N AUGUSTUS (Mamie) (Hare & Reynolds), h 16 Woodfin
 —phone 878
 Reynolds Nancy J Mrs, h 22 Orchard
 Reynolds Nell Miss, h 52 Westwood pl W Ashev
 Reynolds Paul H (Mary H), trav slsmn, h 340 Merrimon av
 *Reynolds Perry (Betty), lab, h 8 Richard
REYNOLDS, REYNOLDS & HOWELL (G S and R R Reynolds and J
 S Howell), attys at law 17½ Patton av—phone 2396
 Reynolds Rhea Miss, bds 242 Broadway
 Reynolds Robt, mill wkr, h 63 Park sq
 *Reynolds Robt (May), shop mn Richbourg Motor Co, h (r) 35 Hill
REYNOLDS ROBT R (Reynolds, Reynolds & Howell), h 16 Woodfin
 —phone 878
 *Reynolds Saml (Lottie), lab, h 90 Clemmons
 *Reynolds Thos (Maggie), lab, h 27 Valley
 *Reynolds Wm, lab, h 67 Gudger
 Reynolds Wm A, foreman Ashev Cotton Mills, h 45 Roberts
 Reynolds Wm A (Lillie), meats 503 Haywood rd W Ashev, h 52 West-
 wood pl same
 Reynolds Wm D (Emily), h 63 Park sq
 Reynolds Wm R, slsmn Singer Sewing Machine Co, h 94 Jefferson dr
 Reynolds Wm V (Norma), dirt contr, h 6 Central av
 Reynolds Wm W clk W A Reynolds h 52 Westwood pl W Ashev
 Reynolds Wilma Miss, clk Bon Marche, h 41 Orchard
 Reynolds Zeb W (Ida) mchst h 66 Park sq
 Rezuto Thos (Margaret), cabt mkr C W P Co, h 347½ Broadway
 Rhash Sadie Miss, opr Ashev Tel & Tel Co, h 42 Walnut
 Rhinehardt Fredk D, mech Ashev Indian Co, h "Larkspur" cottage Alber-
 marle pk
 Rhinehardt Bertha Miss, h Logan
 Rhinehardt Carl J, clk Pollock's, h 9½ Pearson dr
 Rhinehardt Edgar K, clk Pollock's, h 9½ Pearson dr
 Rhinehart Frank, h 9½ Pearson dr
 Rhinehart I Edwd (Daisy), plmbr, h 9½ Pearson dr
 Rhinehart Leonidas F (Tippie), contr, h 9 Pearson dr
RHINEHEARDT CHAS B (Luçile B) (Rhinehardt's Pharmacy), h 33
 Vance Crescent W Ashev—phone 1619
RHINEHEARDT'S PHARMACY (C B Rhinehardt, C O Briggs), 728
 Haywood rd W Ashev—phones day 1627, night 1619 (see top lines)
 Rhodehamel Era Mrs, stengr W T Rowland & Co, res Weaverville N C

THE RED BUS LINE, INC.

Operates Busses on Regular Schedule Between
 ASHEVILLE, HENDERSONVILLE, BLACK MOUNTAIN, WAYNESVILLE, N. C.,
 AND GREENVILLE, S. C.—SPECIAL BUSES ANYWHERE.
 Office 65 Biltmore Av.—Phone 3906 Branch, 1 Biltmore Av.—Phone 3686

McRARY & SON
 General Mechanics, Bodies, Springs,
 Wheels and General Repairs.
 Sign Painting.

Firestone
 SOLID—TIRES—PNEUMATIC

ASHEVILLE, N. C. (1923) CITY DIRECTORY

419

*Rhodes Albert (Lois), lab, h 21 Catholic av
 Rhodes Arthur F (Harriett), cons foremn, h 85½ Washington av
 *Rhodes Geo (Lula), lab, h 492 s French Broad av
 Rhodes Jno E (Emma), lumbermn, h 11 Wayne W Ashev
 Rhodes Jno F (Lillian), supt Durham Life Ins Co, h 24 Hanover W Ashev
 Rhodes Lester L (Dora), chauf A F D, h 111 Broad
 Rhodes Lewis A, electrn Battery & Ignition Co, h 111 Broad
 Rhodes Lovell (Margaret M), slsmn, h 150 Cumberland av
 Rhodes Loyd, h 111 Broad
 Rhodes Mass J (Iva), milk dlr, h 236 Broadway
 Rhodes Minnie, wid S W, h 214 Montford av
 *Rhodes Robt (Ruth), lab, h 181 Livingston
 Rhodes Stanley (Matilda), emp C W P Co, h 9 Casket bottoms Woodfin
 Rhodes Stephen, h 214 Montford av
 *Rhodes Susie, laund, h 215 Clingman av
 Rhodes Thos B (Mary L), h 150 Cumberland av
 Rhodes Verne, superv U S Forest Service, rms Ashev Club
 Rhudy Auswell C (Adella), carp contr, h Sand Hill rd W Ashev
 Rhudy Beulah Miss, tel opr W U Tel Co, h Sand Hill rd W Ashev
 Rhudy Gerald G, h Sand Hill rd W Ashev
 Rhymer Julia A, wid L A, h 774 Montford av
 Rhymer Lonnie Miss, opr Ashev Tel & Tel Co, h 774 Montford av
 Rice Agnes Mrs, emp Oteen Ldy, h 26 Morgan
 Rice Alice, wid C A, clk Grace Supply Co, h Woolsey av Woolsey
 Rice Alvin, hlpr E C Jarrett
 *Rice Barney (Mary), lab, h (r) 223 Biltmore av
 *Rice Beatrice, dom 68 Haywood, h same
 *Rice Berta, cook, h 53 Gaston
 Rice Bonnie Miss, h Burnsville Hill Woodfin (R D 4)
 *Rice Cannie, laund, h 60 Max
 *Rice Clarence, lab, h 5 Sorrell
 *Rice Clifton, barber Wilson's Barber Shop, h 32 Clingman av
 Rice Cling D (Tinie), far, h Burnsville Hill Woodfin (R D 4)
 Rice Curtis J, glazier W H Westall & Co, bds 299 Asheland av
 Rice Cyrus F (Annie), h 116 Hanover W Ashev
 Rice Earl, clk The Leader, rms Y M C A
 Rice Edith Mrs, asst Dr C M Beam, h 116 Haywood
 Rice Edwin K, hkkpr Grace Supply Co, h Woolsey av Woolsey
 Rice Eliza J, wid Henry, h 13 Roberts
 Rice Emerson L (Hattie), lab, h 52 Vlew
 Rice Finnie, wid C D, h Burnsville Hill Woodfin (R D 5)
 *Rice Florian, dom, h 53 Gaston
 Rice Frank, carp J C McPherson, res Swannanoa N C (R D 1)
 *Rice Frank (Rebecca), lab, h 74 s Spruce
 Rice Gus, emp C W P Co, h Burnsville Hill Woodfin (R D 4).
 Rice Henry, mill wkr, h 19 Factory Hill
 *Rice Henry A (Iona), kitchen boy Winyah Sanatorium, h 19 Ocala
 *Rice Homer (Janie), lab, h 190 Biltmore av
 Rice Horace F (Roma), clk B V Alexander, h 93 Michigan av W Ashev
 Rice J E, clk The Leader, rms 39 Maxwellton Bldg
 *Rice Jas, porter Imperial Theatre
 Rice Jas A, h 17 Logan
 Rice Jas R (Myrtle), sec-treas Rogers Gro Co, h 131 Edwin pl
 Rice Jane H Miss, clk Kress, h 116 Hanover W Ashev

Falk's Music House
 High Grade Pianos, Player Pianos, Edison Diamond
 Disc Talking Machines, Victrolas and Graphophones.
 76 Patton Avenue. Phone 206

By Our
 Deeds You
 Shall
 Know Us

**Mc-
 Dowell
 &
 Roberts**

GENERAL
 CONTRAC-
 TORS

17 Church
 Street

Capability,
 Integrity
 and
 Responsi-
 bility.

DR. T. C. TUCKER

X-RAY EQUIPMENT

DR. CARRIE TUCKER

DRS. TUCKER & TUCKER

CHIROPRACTORS

321-322 Haywood Bldg.

Phone 3837—Res. 329

Asheville, N. C.

"KNOW US BY THIS SIGN"



78 PATTON AVE.
ASHEVILLE, N. C.

COMPLETE OPTICAL SERVICE
Eyes Examined, Glasses Fitted
DR. S. ROBINSON, Optometrist
Eighth Successful Year in Asheville

420

ASHEVILLE, N. C. (1923) CITY DIRECTORY

INVESTMENTS

BLUE RIDGE REALTY CO.

JAS. E. WHITESIDE & SON

For Quick Action—Phone 406

Room 7 Coxe Bldg. 8 Government St.

RENTALS

**Thomas
Hume**

I
N
S
U
R
A
N
C
E

10 Electrical
Building
Phone 3136

- *Rice Jno (Anna), lab, h 60 Hill
- Rice Larrie (Myrtle), emp Natl Casket Co, h R D 4
- Rice Leona Mrs, gro 11 Roberts, h 13 same
- Rice M Alice, wid Alonzo, clk Grace Supply Co, h Woolsey av Woolsey
- Rice Maggie Miss, h Burnsville Hill Woodfin (R D 5)
- Rice Malinda Mrs, h 19 Factory Hill
- *Rice Mary, laund, h 48 Velvet
- *Rice Mary, dom, h 16 Smith
- *Rice Mary C, h 35 Clemmons
- *Rice Matthew (Mary), lab, h 18 Short Pine
- Rice Melvin (Winnle), truck driver Klncaid-Swain Furn Co, h 442 Broadway
- Rice Nancy R Mrs, h 111 Hendersonville rd
- Rice Noah H (Leona), weaver Ashev Cotton Mills, h 13 Roberts
- Rice Norman L (Alice), driver city, h 2 New
- RICE R M**, sec Y M C A Oteen Hospital, h Oteen Hosp
- Rice R Winsley (Effie), gro 60 Craven W Ashev, h 58 same
- Rice Richd, h 115 Hanover W Ashev
- Rice Robt, h 52 View
- Rice Talmadge, mill wkr, h 19 Factory Hill
- *Rice Theodore H (Sallie), lab, h 16 Smith
- *Rice Walter, emp Bartlett Sanatorium, h same
- Rice W Frank, trav slsmn Rogers Gro Co, h 131 Edwin pl
- Rice Walten, rms 8 Factory Hill
- Rice Wm S (Minnie), electr Diamond Grid Bat Co, h 442 Broadway
- Rich Alfred P (Theodocia), carp, h 33 Nevada W Ashev
- Rich Claude E (Stella), barber Antiseptic Barber Shop No 1, h Moody W Ashev
- Rich Ector H (Nelle), barber, h 150 Asheland av
- Rich Ethel L Miss, stengr Dr W L Dunn, h 120 Hillside
- RICH J R CO**, plumbing and heating 21 Broadway—phone 364, T E
Curtis pres-mngr, W M Hamrick sec-treas (see side lines)
- Richards Chas H, waiter Terminal Cafe, bds Terminal Hotel
- *Richards Cora, dom, h 20 Clemmons
- *Richards Cornelius, lab, rms 81 Ridge
- *Richards Geo F (May), gro 42 Buttrick, h 101 Hill
- RICHARDS J BERRY**, mngr Terminal Hotel, 370 Depot, h same—phone 1117
- RICHARDS J PAT'K** (La Rue), sports editor Ashev Citizen, h 172 Asheland av
- *Richards Mae, h 101 Hill
- Richards Moore, h 53 Washington rd
- Richards Wm H (Bertha), gro 172 Charlotte, h 53 Washington rd
- *Richardson Alvesta, laund, h 45 Velvet
- *Richardson Anna, smstrs Prosperity Tailoring Co, h 57 Poplar
- Richardson Chas E, clk J J Yates, bds 37 Central av
- *Richardson Edwd (Tracllia), chauf, h 21 Sassafras
- Richardson Edwina Miss, tr nurse 223 e Chestnut, h same
- *Richardson Elder B, lab, rms 23 Lincoln av
- *Richardson Henrietta, cook, h 74 Sycamore
- Richardson Jas, auto mech McFadden Auto Co
- Richardson Jos H (Margaret), engrn Sou Ry, h 331 s French Broad
- *Richardson L B (Corea), lab, h 56 Pine
- *Richardson Marinda, dom, h 17 Haid



DIAMOND GRID BATTERY CO.

G. B. WHITE, Propr.

Official Service Station Philadelphia Diamond Grid Battery. We Repair all Makes.

16 N. Spruce St.

Phone 3666

"WE ARE PROUD OF OUR WORK"

TIDDY & HALL

JAMES M. HALL, Owner

AUTOMOBILE PAINTING, UPHOLSTERING AND TOP MAKING

Corner Penland & Walnut Streets.

Phone 2904

ASHEVILLE, N. C. (1923) CITY DIRECTORY

421

- RICHBOURG JNO A** (Ida E), pres-treas Richbourg Motor Co, h 20 Watauga
- RICHBOURG MOTOR CO**, Ford and Fordson dealers 52-60 Broadway—phone 2266, J A Richbourg pres-treas, W R Bolton genl mngr
- Richey Andrew A** (Cora), carp, h 521 Haywood rd W Ashev
- Richmond Chas D** (Helen), elec appliances, h 102 Broad
- Richmond Morris H** (Effie), brkrmn Sou Ry, h 95 Bartlett
- Rickenbaker Sidney E** (Eufaula), slsmn Richbourg Motor Co, h 36 Furman av
- Ricker Chas C**, clk O E Franklin, h 327 Southside av
- Rickert Jas A**, student, h 374 Biltmore av
- Rickert Jas F** (Ethel), condr Sou Ry, h 374 Biltmore av
- Rickman Clara Mrs**, bkkpr U S Stores, h 10 Orchard
- Rickman Ethel S Miss**, depty clk Superior Court, h Hendersonville rd Bilt
- Rickman Evelyn Miss**, tchr W Ashev Schl, h 11 Blake
- Rickman Fred** (Mary), h 108 Pennsylvania av W Ashev
- Rickman Howell R** (Gertrude), bkkpr Ashev Gro Co, h 65 Westwood pl W Ashev
- Rickman J David** (Belle), mech foremn Weaver Motor Co, h 336 Hillside
- Rickman Mattie A**, wid Jno M, h Hendersonville rd
- RICKMAN THOS J** (Elizabeth), atty at law and notary, 6 Citizens Bk Bldg—phone 524, h 11 Blake—phone 1564
- Rickman Wilbur E** (Clara) (Chockley-Rickman Co), h 10 Orchard
- ***Riddicks Bella**, laund, h 86 Black
- Riddle Bis L**, slsmn, h 135 Broadway
- Riddle Dock** (Bessie), driver, h 110 Wellington W Ashev
- RIDDLE GROCERY CO** (L M J G and G H Riddle), successors to J L Bowles groceries, produce, feed and fresh meats 619 Haywood rd W Ashev—phone 3541
- RIDDLE G HOBART** (Riddle Gro Co), res Dillingham N C
- Riddle H Ewart**, slsmn, h 135 Broadway
- Riddle J Drayton**, bkkpr Western Produce Co, h 135 Broadway
- Riddle Jas H** (Sadie), carp, bds 1½ w Walnut
- Riddle Jeter P**, slsmn, h 135 Broadway
- Riddle Jos** (Selina), emp C W P Co, h Weaverville rd Woodfin (R D 4)
- RIDDLE JOSEPH G** (Snow) (Riddle Gro Co), res Dillingham N C
- Riddle Landon** (Mabel), carp, h 27 Gaston
- RIDDLE LUNEL M** (Fannle M) (Riddle Gro Co), res Dillingham N C
- Riddle Saml**, herb medicine, h 135 Broadway
- Riddle Saml C** (Georgia), mldr Curry Concrete Co, res Candler N C
- Riddle Stanley H** (Naomi), carp, h 296 Southside av
- Rideout Jas E**, waiter Dinty Moore's Cafe, h 56 Asheland av
- Rideout Louise Miss**, stengr T H Mastin & Co, h 5 Oak Bilt
- "Ridge Lawn" Vernon Hill
- Ridge W Dewey** (Janle), auto mech Weaver Motor Co, h 10 Orchard
- ***Ridley Jno T** waiter Battery Park Hotel, h 153 Valley
- ***Ridley Jos W** (Leona J) (Justice & Ridley), h 70 Ridge
- ***Ridley Millie**, h 25 Ridge
- Riehl J Elmer** (Rose F), jeweler, h 28 Larchmont rd Grace (R D 1)
- Riff Mildred Miss**, bkkpr Adams Grain & Prov Co, h Kenilworth pk
- Riggan Danl H** (Mary), h 97 Cherry
- Riggan Harvey L**, h 97 Cherry
- Riggan Kathaleen Miss**, clk The Leader, h 97 Cherry
- Riggs Mattie Miss**, tchr Montford Av Schl

Ranges

Gas

ASHEVILLE POWER & LIGHT COMPANY

Phones: Meter, Sales and Trouble Dept. 879; General Office, 69; Supt's Office 1400

FINLEY'S DRUG STORE

ALWAYS BUSY BUT AT YOUR SERVICE

Nunnally's Candies. Nyal Remedies. Eastman Kodaks and Supplies
PHONES 3200 and 3201 402 DEPOT ST.

FORM 21

ASHEVILLE CONSTRUCTION CO.

GENERAL CONTRACTORS

Merchants' Freight Hauling, Heavy Hauling, Dirt Moving, Furniture Moving
Cement, Sand and Stone Prompt Service

Phones: Office 223, Depot 645, Quarry 1087

Office, 20 North Pack Square

422

ASHEVILLE, N. C. (1923) CITY DIRECTORY

B. FRANK GUDGER & CO. REAL ESTATE AND INSURANCE

Phone 228
32-33 Electrical Bldg.
(Opposite Patton Avenue Entrance to Postoffice)

Asheville Plumbing & Heating Co.

A. J. HUVARD, Erecting Engineer

CONTRACTORS AND ENGINEERS

Phone 2637
32 N. Lexington Av.
Asheville, N. C.

- *Riley Guffin, lab, h 74 Sycamore
- *Riley Idelle, laund, h 36 Jason
- Riley Jno J (Mattie), trav slsmn, h 117 Lyman
- *Riley Leola, cook, h 130 Livingston
- *Riley Pauline, laund, h 163 Valley
- Rimer Robt B (Lucy), plmbr, h 35 Buxton
- Rinella Josephine Mrs h 48 Philip
- Ringer Eliza, wid Severin, h 273 Pearson dr
- Ringer Paul H (Eleanor) (Drs Minor & Ringer), h 273 Pearson dr
- Ringgenberg Della, wid Edwd, h 130 Washington rd
- Ringgenberg Mildred Miss, tchr Park Av Schl, h 130 Washington rd
- *Ritchie Alex (Mary), lab, h Madison cor w Chestnut
- Ritchie Arthur T (Lessie) (Nat'l Barber Shop), h 160 Asheland av
- Ritchie Walter (Matilda), h 125 Beaumont
- *Ritchie Wm (Odie), porter Sou Ry, h 35 Oakdale av
- Rites Agnes Miss, gro, h 136 Asheland av
- Rites Brunner L, emp Oteen Hosp, h 136 Asheland av
- Rites Elizabeth Miss, h 136 Asheland av
- Rites Joseph M (Kate), emp Oteen Hosp, h 136 Asheland av
- Rites Lucy Miss, student, h 136 Asheland av
- Rival Harry (Anna), gro 89 Clingman av, h same
- Rivers Jos D, draftsmn Smith & Carrier, h 107 Merrimon av
- Riverside Baptist Church Weaverville rd Woodfin (R D 4)
- Rives Morris, window trimmer Gilmers
- Roane Llewellyn Miss, bacteriologist Dr W L Dunn, rms 56 Hiawassee
- Roathe Frank H, auto repr 427 Blitmore av, h same
- Robbins Jos, h 42 Madlson av
- Robbins Susan Miss, tchr Ashev High Schl
- *Robbs Danl R (Tim), lab, h 26 Smith
- *Robbs Van (Bessie), emp Ashev Baking Co, h 207 Southside av
- Roberson D F, store rm clk The Manor, h same
- *Roberson David (Evelyn), lab, h (r) 21 Hill
- Roberson Edwin K, clk, h Woolsey av Woolsey
- Roberson Frank D (Marletta), slsmn Brown Hdw Co, h Woolsey av Woolsey
- Roberson G Herman, emp Caro W P Co, h Beaverdam rd Grace
- Roberson Gladys Miss, h 776 Montford av
- Roberson Jackson A (Mary), carp, h Woolsey av Woolsey
- Roberson Jas F (Mary G), emp Nat'l Casket Co, h 408 Southside av
- Roberson LaFayette W, gro 776 Montford av, h same
- Roberson Mildred Miss, nurse, h 52 Orchard
- *Roberson Ora, dom, h 39 Magnolia av
- Roberson Ralph E, trav slsmn, h Woolsey av Woolsey
- Roberson W David (Kitty), carp, h Beaverdam rd Grace
- Roberson Wilsie, emp C W P Co, bds Woodfin (R D 5)
- Roberts Addie, wid L D, h 30 Catawba
- Roberts Alpheus C, shoe repr 175 Southside av, h 1 Buxton
- Roberts Bonnie Mrs, h 139 Craven W Ashev
- Roberts Bonnie Lou Miss, h 106 East
- Roberts Bryan H (Augusta), clk L D Ingle, h 356 Broadway
- Roberts Bynum, h 106 East
- Roberts C Robt (Mary), clk Ry M S, h 227 Broadway
- *Roberts Calvin, lab, h 156 Buffalo W Ashev
- Roberts Carl, nt clk The Manor, h same

Mountain City Laundry

PHONES 426 AND 427

THE NATIONAL BANK OF COMMERCE

With Modern Methods and Complete Facilities Invites Your Business

CAPITAL AND SURPLUS \$125,000.00

ELEVEN CHURCH STREET

PHONE 482

ASHEVILLE, N. C. (1923) CITY DIRECTORY 423

WALTER DERRITT, CONTRACTOR AND BUILDER
27 PATTON AVE. JOBBING AND REMODELING PHONE 1331

Roberts Chalmers E (Hattie), slsmn Barnett Dry Gds Co, res Emma N C

Roberts Chas F (Mildred), emp C W P Co, h 356 Broadway

*Roberts Clyde, lab, h 154 Buffalo W Ashev

Roberts Cortelyou J, h 387 Haywood rd W Ashev

*Roberts Cozy Mae, laund, h 154 Buffalo W Ashev

Roberts Curtis J (Lee Eleanor), gro 44 Woolsey av Woolsey (R D 1), h Stanley av same

Roberts Daisy Miss, sec to supt Sou Ry, h 172 Asheland av

*Roberts David R (Missouri), lab, h 56 Herman av

Roberts David S (Emma S), far, h 3 Church S Bilt

ROBERTS DION A (Mary) (McDowell & Roberts), h 94 e College—phone 2968

Roberts Dock (Janie), shoe repr, h 475 w Haywood

*Roberts Dock (Minnie), lab Ashev Sup & Fdry Co, h 109 Beaumont

ROBERTS E GALLATIN (Mary A), mayor of Asheville, office City Hall—phone 1811, h 134 Brevard rd W Ashev—phone 2174

Roberts E L (Mabel), emp Natl Casket Co, h R D 4

Roberts E W, clk The Leader, h W Ashev

Roberts Edna Miss, clk F W Woolworth Co

*Roberts Elijah M, lab, h 39 Magnolia av

Roberts Ella M Miss, h Beaverdam rd Grace

*Roberts Emma, laund, h 129 Southside av

Roberts Emma Miss, h 135 Hillside

Roberts Evan, h Beaverdam rd Grace

Roberts Everett W (Hester), slsmn, h 387 Haywood rd W Ashev

*Roberts Fleet (Mary), tmstr, h 59 Short Madlson

Roberts Frank V (Jessie), mech, h 102 Biltmore av

Roberts Fulton, presser T P Young & Co, res Weaverville N C

Roberts Grace Miss, h 159 Michigan av W Ashev

*Roberts Hattie, h 395 Asheland av

Roberts Hattie Miss, emp Ashev Cot Mills, h 63 Roberts

*Roberts Henry, lab, h Beaverdam rd

Roberts Hilda, wid Wm, h Washington av Grace

Roberts Ira, h 475 w Haywood

Roberts J Hobart (Annie), baker, h 8 Short Spring

Roberts J Stokley, clk Ry M S, bds Terminal Hotel

Roberts J Vestle (Irene), switchmn Sou Ry, h Wells W Ashev

Roberts Jack M (Liza), emp Sou Coal Co, h 141 Craven W Ashev

Roberts Jacob B, auto mech, h 172 Asheland av

Roberts Jas, painter B C Carpenter

Roberts Jas C (Nelle), depty sheriff, h 22 Vivian av

ROBERTS JAMES T (Biltmore Elec Co), electrical engnr Bilt Est

Bilt and v-pres Biltmore-Oteen Bank, Bilt Village

Roberts Jas W, h 93 East

Roberts Jeremiah M (Georgia), glazier J M Westall & Co, h 7 Silver

Roberts Jesse T, asst postmstr Bilt P O, bds Fairview rd Bilt

Roberts Jessie Mrs, furn rooms 102 Biltmore av, h same

Roberts Jno A (Eva), carp, h Hazel Mill rd W Ashev

Roberts Jno H, printer Langren Hotel, h 93 East

Roberts Jno M (Margaret), prin Grace School Grace, h 135 Hillside

Roberts Jno M Jr, h 135 Hillside

ENTERPRISE GARAGE
Brook St., Biltmore, N. C.
General Repair Work.—We will repair your car at right if you can't spare it in day time. All work Guaranteed. Ford Parts, Tires, Tubes, Accessories. Gasoline, oil, greases, Etc. Care called for & delivered
Phone 2777

L. F. GOOLEY, Proprietor
CHAMPION SHOE HOSPITAL
Phone 600
REPAIRERS OF SHOES OF ALL KINDS
No. 6 Government St.
Asheville, N. C.

CAROLINA MACHINERY CO.
—US when you want machinery work of any kind :: :: ::

Founders, Machinists and Jobbers of Mill and Tannery Supplies. When in the Market for Heavy Castings such as Columns or Building Plates.

GET OUR PRICES.

Phones: Office 590

Shops 2517

TEUBNER-PALMER PAINT & CHEMICAL CO.

Distributors for du Pont, Pratt & Lambert, Wholesale and Retail Paints,
Varnishes and Brushes.

Broadway and Walnut Sts.

Phone 3581

**J. R.
Patter-
son
& Son**

General
Insurance

1½ Bilt-
more Ave.
Phone 570

SOUTHERN LIFE & TRUST CO. OF GREENSBORO, N. C.
"The Largest Service to The Largest Number"
Complete Protection: Life, Disability, Double Acci-
dent Indemnity, Accident and Health Insurance.
Asheville Office, 510 Legal Bldg. Phone 87
J. E. LINDER W. P. MORRIS J. H. MORRIS

424

ASHEVILLE, N. C. (1923) CITY DIRECTORY

Roberts Jos (Verlan), presser Poole's Dye Works, res Weaverville N C
Roberts Julius (Mattie), far, h Chunn's Cove (R D 2)
*Roberts Laura, h 154 Buffalo W Ashev
Roberts Lee, clk Goode's Drug Store
*Roberts Looney (Chester), lab Ashev Sup & Fdry Co, h 33 Weaver
Roberts Lucile Miss, clk Brown Book Co, res Alexander N C (R D 2)
*Roberts Lucy, dom, h (r) 5 s Grove
Roberts M H, adv asst Bon Marche, h 52 Merrimon av
Roberts Mamie Miss, clk Paul's Bakery, h 1 Buxton
Roberts Marshall, rms 5 Marcellus
Roberts Mary Miss, h 135 Hillside
Roberts Mary Miss, clk Sou Ry, h 172 Asheland av
Roberts Mary E, wid Jake, h 134 Brevard rd WAShev
Roberts Mary G Mrs, stengr Register of Deeds office Court Hse, h 94 e
College
Roberts Mary H Mrs, h 291 Haywood
*Roberts Mary L, cook, h 395 Asheland av
Roberts May Miss, clk Sou Ry, h 172 Asheland av
Roberts Maybel C Dr, chiropractor, h 100 Highland
Roberts Merritt N (Ellen), far, h Hazel Mill rd W Ashev
Roberts Millard F (Mattie), gro 169 Valley, res Flat Creek N C
Roberts Mitchell (Mamie J), electrn Webb & Cook, h 10 Lanville av W
Ashev
Roberts Myrtle Miss, h 159 Michigan av W Ashev
Roberts Nannie Miss, h 11 John
Roberts Nola M Miss, h 93 East
Roberts Oren E, tchr Mars Hill Col, h 3 Church S Bilt
Roberts Paul, bds 76 Rankin av
Roberts Paul F (Bettie), press fdr Ashev Ptg & Eng Co, h Chunn's
Cove (R D 2)
Roberts Priscilla, wid Taylor, h 46 Summit S Bilt
*Roberts Robt (Ruth), lab, h 33 Shady Grove W Ashev
Roberts Robt B (Mary), mchst Grove Park Mills, h Woolsey (R D 1)
Roberts Robt H, firemn Sou Ry, h 350 Southside av
Roberts Robt W (Hester), clk Brown Hdwe Co, h 106 East
Roberts Roxanna, wid Edwd, boarding 63 Roberts, h same
Roberts Roy E (Fannie), auto slsmn, h 67 Nevada W Ashev
Roberts S L, condr Pullman Co, bds Battery Park Hotel
Roberts Starling F (Mary), trav slsmn, h 172 Asheland av
Roberts Stuart L, emp The Pullman Co, rms 1 Linden av
Roberts Thad C (Annie), mngr stock dept Western Caro Auto Co, h 51
Phifer
Roberts Thelma Miss, opr Ashev Tel & Tel Co, h 34 Flint
Roberts Thos E (Bessie), h 441 w Haywood
Roberts Tollie Jack (Nannelu), gro 186 Patton av, h Woolsey av
*Roberts Viola, h 154 Buffalo W Ashev
Roberts Virgil E (Bessie), h 20 Orchard
Roberts Vonnie Miss, smstrs The Man Store, h 20 Orchard
Roberts W Dow (Leila), printer Hackney & Moale Co, h Biltmore pk
S Bilt
Roberts Walter, lab, h 46 Summit S Bilt
Roberts Wayne R (Amy L), police, h 9 Hillside
Roberts Wendell E (Sadie), laboratory technician Drs Grantham &
Toole, h 124 Anandale av
Roberts Wm F, firemn Sou Ry, h 11 John

THE BATTERY PARK BANK

ASHEVILLE, N. C.

CITY, COUNTY AND STATE DEPOSITORY

Capital \$100,000.00

Surplus and Profits \$175,000.00

Keener Transfer & Auto Service

J. F. KEENER, Owner

Prompt Baggage Delivery—First Class Auto Service—Furniture Moving

Office Opp. Sou. Ry. Station Asheville, N. C. Phones 1405, 1415 Glen Rock Box 544

ASHEVILLE, N. C. (1923) CITY DIRECTORY

425

Roberts Wm K, bkkpr, h 1 Linden av
 Roberts Wm P (Lena), gro w Chestnut cor Madison, res Weaverville
 N C
 *Robertson Alvin (Louise), porter Dr H H Briggs, h 120 Beaumont
 Robertson Danl W (Parelee), carp, h 62 Swannanoa av W Ashev
 Robertson David, carp, bds Gaston Park Bilt
 Robertson Geo D, atty and notary 306 Oates Bldg, h 40 n Liberty
 Robertson Hall, lab, bds Brookshire rd S Bilt
 *Robertson Jas (Catherine), lab, h 118 Hill
 Robertson Jno W (Carrie), far, h Woodfin (R D 4)
 *Robertson Mary, emp Manhattan Ldy, h 224 Flint
 Robertson Robt B, pipe ftr, h 102½ Patton av
 *Robertson Sallie, dom, h 326 Asheland av
 Robertson Sarah L, wid M W, h 40 n Liberty
 Robertson Sylvester T (Mary C), carp, h Grace
 Robertson Wm (Nannie), butcher, h 14 Hazel Mill rd W Ashev
 Robertson Wm C (Sallie), deputy collr U S I R, h 258 Haywood
 Robey Eunice E Mrs, dressmkr and mlnr 204-205 Drhumor Bldg, bds
 The Avonmore
 Robinson Adina Mrs, boarding Hendersonville rd, h same
 *Robinson Alex, lab, h 4 Richard
 *Robinson Alice, maid Winyah San, h same
 Robinson Alice Miss, h 194 Charlotte
 Robinson Allen, student, bds 50 Broadway
 *Robinson Alonzo (Mildred), emp Margo Terrace, h 234 Flint
 *Robinson Andrew (Georgia), chauf Robt Oates, h (r) same
 Robinson Annie M, wid Henry J, h 298 Hillside
 Robinson Arthur (Lis), emp Natl Casket Co, h R D 4
 *Robinson Austin, emp Sunset Service Sta, h 133 Vermont av W Ashev
 Robinson Billy (Adina), tchr, h Hendersonville rd
 *Robinson Carrie, student, h 46 Short
 Robinson Carolyn Miss, stengr Kenilworth Hosp, bds 20 Blitmore rd
 Bilt
 *Robinson Carrie, h 35 Brooklyn al
 Robinson Chas, barber Plummer & Baldwin
ROBINSON CHAS K (Agnes), editor The Asheville Citizen, h 32 n
 French Broad av—phone 1647
 Robinson Chas L (Dorcas), condr, h 30 Buffalo W Ashev
 Robinson Clarissa Miss, mngr Y W C A Cafeteria, rms 47 e College
 Robinson Clifford W, photog Higgason Studio, rms Y M C A
 *Robinson Coil (Florence), lab, h 54 Shady Grove W Ashev
 Robinson Cornell G (Alice), h Charlotte W Ashev
 Robinson Danl, h 97 Broad
 *Robinson Danl, porter I W Glasser, h 241 s Beaumont
 *Robinson Edwd (Jennie), janitor Citizens Lbr Co, h 245 Beaumont
 Robinson Eliza, wid Pink, h 19 Factory Hill
 Robinson Ella, wid J W, h 50 Howard W Ashev
 Robinson Erskine (Margaret), weaver, h 132 w Chestnut
ROBINSON FRANK R (Edna), foreman Miller Press, h 26 Clayton
 Robinson Gaither (Helen), condr St Ry, h 35 West
 *Robinson Geneva, cook, h 81 Valley
 *Robinson Geneva, cook Chas Davis, h (r) 58 Cherry
 Robinson Hardy F, cashr Ashev Times, rms Jenkins Bldg
 Robinson Harry F (Josephine), carp, h 174 Swannanoa av W Ashev
 Robinson Henry (Nora), mill wkr, h 3 Factory Hill

INSURE
Your
Salary
With Us.

NEVER
Carry
Your Own
Risk

SAFETY
Is the
Best
Policy

UNLESS
You Are
a Capi-
talist.

REST Easy
If You
Have

AN
Accident
We Will

NOT Keep
You
Waiting to

COLLECT
Your
Claim

EVERY
Claim
Promptly
Paid.

Imperial
Life
Insurance
Company

Home Office
Asheville,
N. C.
Phone 495

MOALE & MERIWETHER Real Estate and Insurance
 Phone 661
 GENERAL AGENTS UNITED STATES FIDELITY AND GUARANTY CO.

ROBT. J. LEWIS FUNERAL HOME

FUNERAL DIRECTORS
AND EMBALMERS

Lady Assistant--Auto Ambulance Service

97 E. College Street

Phones 62-683

426

ASHEVILLE, N. C. (1923) CITY DIRECTORY

Plumbing and Heating

For Quick Service Call

J. R. RICH CO.

21 BROADWAY

PHONE 364

League's Drug Store

PROFESSIONAL DRUGGISTS

Phone 260

33 Patton Ave.

Robinson Herman, hlpr Ashev Sheet Metal Wks, h Grace (R D 1)
Robinson Hicks (Frances), h 481 w Haywood
Robinson Hortense Miss, h 348 Merrimon av
*Robinson Hosea, lab, h 6 Short McDowell
Robinson Isaac R (Lula), trav slsmn, h 348 Merrimon av
Robinson J Amos, carp, bds 30½ Biltmore av
*Robinson Jas, emp Highland Hosp, h same
Robinson Jas, h 6 View
*Robinson Jas, barber Justice & Ridley, h Pine st
Robinson Jas (Margaret), lab Ashev Mica Co, h same
Robinson Jas B (Loretta), weaver Ashev Cot Mill, h 485 w Haywood
Robinson Jas B (Lena), condr Sou Ry, h 164 Blanton
Robinson Jas F (Grace), carp, h 66 Pine Grove av
Robinson Jeff D (Martha E), h Chiles av Kenilworth pk
Robinson Jerry H (Myrtle), condr Sou Ry, h 373 s French Broad av
*Robinson Jessie, cook, h 81 Wallack av
*Robinson Jno (Sara), janitor Genl office Bilt Est, h 116 Scott al
*Robinson Jno Jr, h 116 Scott al
Robinson Jno G (Sarah) (Robinson's Photo Stock & Arts), h 56 Flint
*Robinson Josephine, dom, h (r) 114 Poplar
Robinson L Carey (Clara), msngr S E Exp Co, h 55 John
Robinson Lewis, student, bds 100 Cherry
Robinson Lewis B (Dora), police, h 373 Haywood rd W Ashev

BEAM-LINK & CO.

Real Estate, Loans and General Insurance

33½ Patton Ave.

Phones 3241-1990

Robinson Louise W Mrs, h 240 Hillside
*Robinson Madeline, h 116 Scott al
Robinson Madge Miss, h 174 Swannanoa av W Ashev
*Robinson Maggie, dom, h 25 Ingle
*Robinson Maggie, h 103 Wallack av
*Robinson Mamie, laund, h 41 Catholic av
Robinson Margaret Mrs, h 6 View
Robinson Mary Miss, h 298 Hillside
*Robinson Mildred, dom, h 85 Wallack av
*Robinson Milton, cook, h 35 Brooklyn al
Robinson Myrtle Miss, nurse, h 52 Orchard
Robinson Myrtle Miss, h 485 w Haywood
*Robinson Nelson (Julia), lab, h 249 Asheland av
ROBINSON NOAH T (Edna) (J T Bledsoe & Co) (Elk Mtn Orchard
& Nursery Co), and notary 10 n Pack sq—phones 461--4466, h 383
Merrimon av
*Robinson Norman, helper J A Baker Pkg Co
*Robinson Pearl, dom, h 6 Short McDowell
Robinson Pearl Miss, student, h 37 Summit S Bilt
Robinson's Photo Stock & Arts (J G Robinson), 30 Patton av
*Robinson Phyllis, laund, h 85 Wallack av
Robinson Ralph, h 481 w Haywood
Robinson Reese, h 6 View
*Robinson Robt (Rose), waiter, h 46 Short
*Robinson Rosa, maid Anthony Bros, h 46 Short

Cecil Business College

3rd Floor New Sondley Bldg.

Bookkeeping, Shorthand, Type-
writing and all Allied Subjects.

R. T. CECIL, A. B.

Pres.-Genl. Mngr.

Phone 1100

CAROLINA Coal & ICE CO. Phone **130**
"M & W" INDIAN Prompt Delivery Weights Accurate
 50 PATTON AVENUE

ASHEVILLE, N. C. (1923) CITY DIRECTORY 427

- Robinson Ruth Mrs, asst Dr Joseph Fulton, h 576 Merrimon av
ROBINSON S DR (Esther), optometrist and optician, 78 Patton av—
 phone 626, h 97 Broad—phone 1288 (see top lines)
 Robinson Saml C, carp C W P Co, bds 50 Broadway
 Robinson Saml D (Laura), h 37 Summit S Bilt
 *Robinson Sennie, dom, h 6 Short McDowell
 *Robinson Susan, dom, h 332 Montford av
 Robinson T Claude, emp Swannanoa Ldry, h 37 Summlt S Bilt
 Robinson Thos, sales mgr Earl Motor Sales Co, bds 45 s Spruce
 Robinson Thos C (Tessie), police, h 11 Factory Hill
 Robinson Victor (Ruth), musician, h 576 Merrimon av Grace (R D 1)
 Robinson Zeb B (Gertha), carp, h 103 Woodrow av
 *Robinson Zed (Evelyn), bellmn, h 35 Brooklyn al
 Rocamora Leon (Fan) (Ashev Candy Co), h 52 Carter
 *Rochelle Lois, dom, h 151 Valley
 Rochester Thos (Ida), h 17 Logan
 Rochester Thos A, clk J T Bryce, h 17 Logan
 Rochester Wm M (Mary), mill wkr, h 22 Factory Hill
 Rockett Agnes Miss, waitress Farmers' Ready Lunch, h 18 n Levington
 Rockett Oscar N (Lovancy), h 443 Broadway
 Rockwell Lula Mrs, osteopath, h 142 Hillside
 Rodgers C Henry (Josephine C), gro 51 East, h Stanley av Woolsey
 Rodgers Cleveland, painter, bds 30½ Biltmore av

CLEMENTS & CHAMBERS
 Exclusive Agents for Edwin Clapp & Son Shoes for
 Men and J. & T. Cousins Shoes for Ladies.
 47 PATTON AVE.
 PHONE 602

If you get ditched
 or wrecked call
 our Wrecker the

"Ball o' Fire"

CAZEL AUTO SERVICE COMPANY
 Phones—Bus. 358, Night 674, Sundays 2159 111 Broadway

- *Rodgers Hubert, hlpr Winyah Sana, h 37 Woodrow av
 Rodgers J Atlee, meat ctr Zimmerman & Son, h 19 Buxton
 Rodgers Phoebe, wld W H, h 19 Buxton
 Roe J Fielden (Nancy), bkkpr Caro Coal & Ice Co, h 330 Biltmore av
 Rogers Allan E, student, h 43 Grove
 Rogers Bertie Miss, asst Dr E B Glenn, h 174 Asheland av
 Rogers Blanche Miss, h 18 Center
 Rogers Blanche Mrs, v-pres Rogers Gro Co, h 85 n Liberty
 *Rogers Carrie, dom, bds 37 Woodrow av
 Rogers Chas, h 15 Woodfin
 Rogers Chas C (Laura), lino opr Ashev Times, h 88 Broad
 Rogers Claud H, transfr clk S E Co
 Rogers Claud H (J H Jones & Co), h 247 s Grove
 Rogers Dollie Miss, h 174 Asheland av
 Rogers Elizabeth R Miss, bkkpr Dr E B Glenn, h 174 Asheland av
 Rogers Frank M (E Marie), far, h 110 Woodward av Norwood pk
 Rogers G Lewis, plmbr J R Rich Co, h R F D
 Rogers Geo S, mech Plemmons Motor Co, h Biltmore av
 Rogers Gertrude Miss, h 198 (204) Woodfin
 Rogers Grocery Co (Inc), whol, 351 Depot; L B Rogers pres, Mrs
 Blanche Rogers v-pres, J R Rice sec-treas
 Rogers H Taylor (Mary E), books and stationery 57 Haywood, h 43
 Grove
 Rogers Helena Miss, h 15 Arizona Apts

Hill's
 THE
 WHITE
 MARKET
 Phones
 3561-3562
 City
 Market
 Country
 Sausage

If you want the plain, unvarnished FACTS about this city and section, read

THE ASHEVILLE ADVOCATE

No interests to protect; no political party to defend
 Endorsed by The Central Labor Union and all Affiliated Crafts

T. P. JOHNSON & COMPANY

SHEET METAL WORKERS

All Kinds of Roofing, Guttering and Conductor Work—Metal Ceiling, Skylights and Galvanized Iron Cornices

Office and Shop, 157 Biltmore Avenue

Phone 325

428 ASHEVILLE, N. C. (1923) CITY DIRECTORY

RASHID'S CREDIT SHOP

L. J. RASHID, Prop.

Ready-to-Wear Garments for Ladies and Gentlemen
32 PATTON AVE.—2D FLOOR Asheville, N. C.

Conover, Cable, Kingsbury and Wellington Pianos,
Carola and Euphonia Inner Players
THE EUPHONIA REPRODUCING INNER-PLAYER
Factors for MASON & HAMLIN Pianos
CABLE PIANO CO.
15 BROADWAY ASHEVILLE, N. C.

Rogers Helena Miss, clk Central Bk & Tr Co, h 73 Cumberland av
Rogers J L, plmbr J R Rich Co, res Arden N C
Rogers Jas J, h "Beaumont Lodge," e College
Rogers Jas L (Emma), engnr Sou Ry, h 38 n Ann
Rogers Jno, carp, bds 54 Biltmore av
Rogers Jno F (Betsie), gro, h 33 2d av W Asheville
Rogers Jos (Violet), huckster, h 100 Atkinson
Rogers L Roy (Bonnie), foreman C W P Co, h Long Woolsey
Rogers LeRoy B (Blanche), pres Rogers Gro Co, h 85 n Liberty
Rogers Lillian Mrs, cosmetician Mrs Dale's Marinello Shop, h 65 Wood-
fin
Rogers Lillie Miss, stengr Margo Terrace, h same
Rogers Margaret Miss, h 85 n Liberty
Rogers Mary M Miss, social wkr, h 43 Grove
Rogers Maude G Mrs, clk M L Maney, h 4 Knight pl W Asheville
*Rogers Mollie, laund, h 134 Pine
Rogers Nora H Mrs, h 40 Furman av
Rogers Roy (Lewis), bkkpr Weaver Motor Co, h Beaverdam rd Grace
Rogers Ruth E Miss, nurse Meriwether Hosp, h same
Rogers Sadie Miss, h 38 n Ann
Rogers Saml, h 15 Woodfin
Rogers Saml, bds 65 Woodfin
Rogers Sarah T Miss, social wkr, h 43 Grove
Rogers Thos F (Alice), h 59 Fulton
Rogers Thos T (Carlie), cabt mkr C W P Co, h 372 Broadway
*Rogers Walter (Mary), lab, rms 34 Miller
Rogers Wiley E (Sallie), trav slsmn, h 8 Center
Rogers W Frank (Gertrude) (Rogers & Dillingham) (N C Collecting
Agency), fertilizers, 527 w Haywood and auto accessories 1 Hill, h
80 Atkinson
Rogers Zeb (Mollie), peddler, h 1 Buxton
Rogers & Dillingham (W F Rogers, Scott Dillingham), bondsmen, 20 n
Pack sq
Roland L B, driver Caro Creamery Co
*Roland Mary, cook M N Clayton, h 25 Monroe pl
*Rollins Fred G (Sadie), chauf, h 64 Madison av
*Rollins Green, butler W W Rollins, h 209 e Chestnut
Rollins Hattie S Miss, notice clk P O, h 124 Logan av W Asheville
Rollins Katherine C Miss, h 209 e Chestnut
Rollins Lillian Miss, society editor Asheville Times, h 224 e Chestnut
Rollins Lucille Miss, stengr, h Cumberland av
Rollins Marcus A (Blanco), asst mngr The Inland Press, h 80 Central av
Rollins S Aleck (Bessie), mech Anderson Motor Co, h 368 Broadway
Rollins Sadle Mae Miss, h 209 e Chestnut
ROLLINS THOS S (Martin, Rollins & Wright), sec Red Bus Line and
notary, 308-314 Legal Bldg, h 224 e Chestnut—phone 147
Rollins Wm W, h 209 e Chestnut
*Rollinson Jas (Bessie), waiter, h 80 Clingman av
*Roman Frank (Annie), waiter, h 15 Rector
Romefelt B W, rms Y M C A
*Rone Harrison (Roberta), lab, h 21 Herman av
*Roney Vinnie, waitress Meriwether Hosp, h same
Roper Constance B Miss, h 17 Pearson dr
Roper Eva Miss, h 444 Depot
Roper J Gordon, mchst Keener Tfr Co, h 444 Depot

NOTARY PUBLIC

Office Phone 91—Residence Phone 1174

S. D. HALL & SON

REAL ESTATE BROKERS

S. D. HALL, HUGH C. HALL

64 Patton Ave.

Asheville, N. C.

WEST ASHEVILLE PHARMACY

GEO. A. SHIEDER, Propr..

PRESCRIPTIONS CAREFULLY COMPOUNDED

Headquarters for School Books and Supplies

418 Haywood Road (Next Door to P. O.)—Phone 2316

WEST ASHEVILLE

ASHEVILLE, N. C. (1923) CITY DIRECTORY

429

Roper Jas J (Kathlene), clk C W P Co, h 47 Panola
Roper Jesse M (Annie), shoemkr B F Dixon, h 444 Depot
Roper Jno G, mech Keener Tfr Co, h 444 Depot
Rorison Elizabeth, wid J L, h 208 Montford av
Rorison N S (Ashev Paving Co), h 90 Gertrude pl G P
*Rosby Jas (Marie), helper S E Co, h 38 Wallack av
"Rosebank Cottage," Albemarle park
Roseboom Beecher (Mollie), emp C W P Co, h 8 Short East
*Roseborough Emma, dom, h 46 Smith
*Roseman Frank (Rosa), lab, h 231½ Flint
*Roseman Wm (Rosie), emp Poole's Dye Wks, h 231½ Flint
Rosen Jacob (Bessie), emp Max Rosen, h 127 Cherry
Rosen Max (Annie), poultry 84 n Lexington av, h 20 n French Broad av
Rosen Saml (Dora), gro 151 Southside av, h same
Rosenberg Ralph (Elsa), v-pres sls mngr Caro W P Co, h 51 Sunset
Parkway
Rosenfeld Chas, clk Fater's Cigar Store, h 1 Merrimon av
Rosenfeld Rebecca, wid Morris, h 1 Merrimon av
Rosenthal Harry (Mary), tailor R B Zageir, h 56 Clayton
Ross Anna M, wid E M, h 191 Cumberland av
Ross Carrie Miss, h 331 Hillside
Ross Chas, h 11½ Broadway
Ross Fredk C, del-man C A Walker, h 11½ Broadway
*Ross Grace, dom, h 11 Hald
Ross Ida Mrs, smstrs The Bonnet Shop, bds 16 Arlington
Ross J Hilton (Emma), carp, h 331 Hillside
Ross Lula, wid W Dell, boarding 11½ Broadway, h same
*Ross Richd, butler W J Massee, h Woodland rd (G P)
Roth Richd H (Clara), pharm, h 205 Merrimon av
Rothwell Benj T (Martha), slsmn Ebbs Bros & Co, h 226 Pennsylvania
av W Ashev
Round Meadow Dairy, Candler N C
Roundtree J Mack, emp E C Dickinson, h 44 Clayton
Roundtree Rhoda, cook W H Gray, h (r) same
Roupe Wm F (Eugenia), gro 492 w Haywood, h same
Rouser Margaret D Miss, h 141 Merrimon av
Roush Virginia, wld L F, h 128 Cumberland av
Rowand Esther Mrs, h 22 Albemarle rd
*Rowe Beatrice, laund, h 13 Buttrick
Rowe Burnett, mngr Remington Typewriter Co
Rowe Christine Mrs, boarding 37 Ravenscroft dr, h same
*Rowe Evan (Mary), brklyr, h 63 Poplar
*Rowe Mary, laund, h 13 Buttrick
Rowe Thos (Hattie), painter, h Biltmore park S Bilt
Rowe Wm F (Mamie), condr Sou Ry, h 333 Southside av
Rowland Alice Miss, h 7 Raymoth rd Norwood pk
Rowland Catherine Miss, student, h 7 Raymoth rd Norwood pk
*Rowland Fred (Eliza), lab, h 38 Hill
ROWLAND W THOS (Frances M) (W T Rowland & Co), v-pres Pru-
dential Investment Co, treas Ashev Real Est Board and notary,
218-219 Drhumor Bldg, h 7 Raymoth pl Norwood pk
Rowland W Thos Jr, clk Ashev Ice Co, h 7 Raymoth rd Norwood pk
ROWLAND W T & CO (W Thos Rowland), real estate, 201-202-218-219
Drhumor Bldg—phone 1936
*Rowling Fred, emp Ashev Cemetery, h 38 Hill

Asheville Power & Light Company
LIGHT AND POWER
Phones: Meter, Sales and Trouble Dept. 879; General Office, 69; Supt.'s Office 1400

-J. C. MCPHERSON-

PLUMBING, STEAM AND HOT WATER HEATING

Slate and Tin Roofing—Galvanized Iron Work—Hot Air Furnaces

73 BROADWAY

PHONE 133

CRAVEN'S DRUG STORE

End West Asheville Car Line

Phone 3091

STOCK AND SERVICE SECOND TO NONE.

**Nichols
Shoe
Co.**

Cash
Shoemakers to
the family

7 N. W.
Pack Sq.

Phone 299

WEBB & COOK ELECTRIC CO.

ELECTRICAL CONTRACTORS
ELEVATOR WORK A SPECIALTY

PHONE 4456

116 PATTON AVE.

- 430 ASHEVILLE, N. C. (1923) CITY DIRECTORY
- Royal Arcanum, Citizens Bk Bldg (3d fl)
 - Royal Cafe (Steve Hondros), 31 Broadway
 - "Roye Cottage," sanitarium, O G Shackelton
 - Royer Harry R (Lillian), mngr Strawberry Hill Sanatorium, h same
 - ROYES** (Roy E Swartzberg), exclusive toggery and sports apparel for gentlemen, 7 Haywood "The College Corner"—phone 4236
 - Royston Leo (Belle), h 316 w Haywood
 - Ruben Abe, h 61 Elm
 - Rubin Bros (Louis L and Solomon), gros 137 Valley
 - Rubin Hyman R (Annie) (Oak St Grocery), h 12 Henrletta
 - Rubin Louis L (Rubin Bros), rms 36 Candy K Bldg
 - RUBIN OSCAR**, groceries, notions, fruits, confections etc, 147 Southside av—phone 2240-J, rms 36 Candy Kitchen Bldg
 - Rubin Saml A (Hannah), gro 40 Mountain, h 24 Marcellus
 - Rubin Solomon (Rubin Bros), rms 36 Candy Kitchen Bldg
 - Rucker Wade M (Olah), lumberman, h 51 Cumberland av
 - *Ruckert Grady, bottler Coca-Cola Bot Co, h 86 Clingman av
 - RUDD CHAS E** (Emma S) v-pres-gen'l mngr Hans Rees' Sons h Woodland av (G P)
 - *Ruff Hager, h 15 Campbell
 - *Ruff Jane, emp Manhattan Ldy, h 249 Beaumont
 - Ruiz Cipriano, electr, rms 122 Asheland av
 - Rulnick Louis, tallor Logan & Moore, h 43 e Chestnut
 - Rumboldt Jas E (Martha E), h 49 Zillicoa
 - Rumboldt Mary Miss, h 49 Zillicoa
 - Rumbough J Earl, h Chunn's Cove (R D 2)
 - Rumbough Jas O (Myrtle E), chauf Kenilworth Hosp, h 4 Hendersonville rd
 - *Rumley Cella, dom, h 79 n Lexington av
 - *Rumley Danl, lab, h 60½ Eagle
 - *Rumley Jos, lab, h 36 Ocala
 - *Rumley Myrtle, dom, h 36 Ocala
 - *Rumley Ruth, dom, h 36 Ocala
 - Rumph Osborne R (Harriett), auto mech, bds 80 Rankin av
 - Rumple Ida B Miss, bkkpr Grove Park Inn, rms 131 s Liberty
 - Runion Fred C, student, h 252 s French Broad av
 - Runion Nina Miss, bkkpr Ebbs Bros & Co, bds 29 Ravenscroft dr
 - *Runner Jno M (Frances), barber, h 68 Mountain
 - Rush Blanche Mrs, h 65 State W Ashev
 - Rush Claude C (Sadie), barber O C Collins, h 37 Woodfin
 - *Rush Edwd, lab, h 50 Davidson
 - *Rush Hattle, laund, h 26 Lincoln av
 - Rush Hobart C (Mamie) (National Cleaners), h 18 Robindale
 - Rush Kenneth, h 37 Woodfin
 - Rush Minnie B Mrs, fitter A L Price, h 65 State W Ashev
 - Rush Roy R, waiter Rea's Cafe, rms 224 Virginia av W Ashev
 - Russell A Cicero (Carrie), stone msn, h 53 Madison av
 - Russell Bernice Mrs, h 1 Edwin pl
 - Russell Blanche Miss, cashr Langren Hotel, h 82 Woodfin
 - Russell Carolyn Miss, h Biltmore Forest Blt
 - *Russell Carrie, tchr Stephens-Lee Schl, h 44 Max
 - Russell Cenle, wid M L, bds 76 Rankin av
 - Russell Chas Mrs (Courtland Terrace), h 37 Courtland av
 - Russell Chas R (Mary), clk Ned Wheeler Brokerage Co, h 112 Arlington
 - Russell E Reid, teller Wach B & T Co, h 159 s French Broad av

ASHEVILLE ICE COMPANY

Wholesale and Retail Dealers in Pure Mount Mitchell Ice

8 SOUTH MARKET STREET

PHONES 72 AND 158

RHINEHEARDT'S PHARMACY

WHERE QUALITY AND SERVICE MEET.
PRESCRIPTIONS A SPECIALTY

End of Car Line, West Asheville

Phones—Day, 1627; Night 1619

ASHEVILLE, N. C. (1923) CITY DIRECTORY

431

Russell Eugene (Girtie), carp, h 48 Dorchester av W Ashev
 Russell Fannie M, wid E R, h 159 s French Broad av
 Russell Harriet Mrs, waitress Farmers Ready Lunch, h 18 n Lexington
 *Russell Hattie, dom Bilt Forest, h same
 Russell Herman G (Dora), figmn Sou Ry, h 149 Bartlett
 Russell Jno (Elsie), care taker Biltmore Forest Bilt, h same
 *Russell Louise, dom, h 44 Max
 Russell Robt A (Alma), clk W D Rawis, h 165½ Biltmore av
 Russell Ruby Miss, h 20 n French Broad
 Russell S Luther (Mollie), lab, h Swannanoa av W Ashev
 Russell V W, lab, bds 30½ Biltmore av
 Russell W Marler, student, h 159 s French Broad av
 Russell Warren (Lorec), mchst, h 29 Asheland av
 Russell Wm A, steam ftr, h 88 Cherry
 Rutenberg Chas H (Kate), sec-treas Lowenbein-Rutenberg Co, h 123 Charlotte

*Ruth Janie, emp Strawberry Hill Sanatorium, h same
 Rutherford Annie L Miss, sanitarium Fairvlew rd Bilt, h same
 *Rutherford Cora, laund, h 53 Southside av
 *Rutherford Ebernezer (Della), lab, h Brooklyn S Bilt
 Rutherford Genevieve Miss, h Fairview rd Bilt
 *Rutherford Jas S (Jessie), lab, h 317 Asheland av
 Rutherford Jno W, whol lumber, 3-4 Temple ct, res Candler N C
 *Rutherford Ralph, lab, h Brooklyn S Bilt
 *Rutherford Thos, lab, h Brooklyn S Bilt
 Rutledge Fredk (Mabel) (Fredk Rutledge & Co), and notary, 31½ Patton av, h 209 Cumberland av
 Rutledge Fredk & Co (Fredk Rutledge, Miss Lula Hartsell), ins, 31½ Patton av

Rutledge Fredk R (Ruth), genl agt Globe Indemnity Co, h 47 Orange
 Rutledge Jas (Creasey), lab, h 43 Catawba
 Rutledge Reginald, student, h 209 Cumberland av
 Ryan Gertrude H, wid Geo, h Kenilworth pk
 *Ryan Walter R (Janie), janitor Imperial Theatre, h 84 Valley
RYMAN CLARENCE P (Dorothy), pres Carlberg & Ryman, h 186 Pearson dr

Rymer Ella Mrs, bds 29 Jefferson dr
 Rymer Furman H (Amy E), depty tax collr Buncombe county, res Leicester N C, Ashev Route 4
 Rymer Lawrence, clk McConnell Bros, res Emma N C
 Rymer Leona, wid J Fletcher, clk Bon Marche, h 162 Biltmore av
RYMER W H (Fannie), mngr W H Rymer (Inc), and whol pianos and player pianos, 12 Government—phone 3516, h 83 e Chestnut—phone 2692

12 Government St.

Phone 3516

W. H. RYMER

Wholesale and Retail

PIANOS AND PLAYER PIANOS

ENTERPRISE GARAGE
 Brook St., Biltmore, N. C.
 General Repair Work.—We will repair your car at night if you can't spare it in day time. All work Guaranteed. Ford Parts, Tires, Tubes, Accessories. Gasoline, oil, greases, Etc. Cars called for & delivered
 Phone 2777

Dixie Poster Advertising Co.
 R. E. WORKMAN, Mngr.
 Outdoor Poster Advertising—A-A Service
 4½ N. Park Square (3d fl)
 Phone 2625

William Coleman & Company

REAL ESTATE—FIRE INSURANCE

18-21-22 Electrical Building

Phone 2496

Visitors Welcome !!

Asheville Chero-Cola Bottling Co.



432

ASHEVILLE, N. C. (1923) CITY DIRECTORY

Halsey Leavitt

**I
N
S
U
R
A
N
C
E**

Life, Accident, Health and Fire

—LOANS—

39 American Natl. Bank Bldg.

Phone 1238

RYMER W H (Inc), pianos, player pianos, phonographs and musical mdse, 12 Government—phone 3516, W H Rymer mngr (see side lines)

S

North Carolina Realty Co.

J. H. GROGG, Sec.-Treas.

78 Patton Ave. Phones: Office 2581; Res. 2981

We Buy, Sell and Exchange All Kinds of

REAL ESTATE ANYWHERE

Asheville, N. C.

S & W CAFETERIAS (Inc), 43 Patton av—phone 2077, W E Langford mngr (see p 9)

*Saber Wm, lab, h 24 Miller

Sabiston Borden, h 1185 Haywood rd W Ashev

Sabiston Dorothy Miss, h 1185 Haywood rd W Ashev

Sabiston Katie Miss, h 1185 Haywood rd W Ashev

Sabiston M Robt (Cathryn), h 1185 Haywood rd W Ashev

Sabiston M Robt (Clara), carp contr, h 42 Furman av

*Saddler Homer (Dillie), trucker Sou Ry, h 83 Clingman av

*Saddler Otis, emp Chero-Cola Bot Co, h Mountain

Sadelson Estelle, wid Geo H, h Beaverdam rd Grace

Sadelson Howard D (Hattie), carp, h 38 Bennett

Sadelson Wilbur A (Della), lino opr Ashev Times, h Beaverdam rd Grace

Sadler Jno L (Katherine), trav slsmn, h 73 Henrietta

Saers Harry J (Mary), real estate, h 133 Virginia av Norwood pk

Sage Harry J (Arthur M Field Co), h 44 Brevard rd W Ashev

ST GENEVIEVE OF THE PINES (school for young ladies), Victoria rd—phone 696, Mother Superior in charge (see opp)

*St James A M E Zion Church, Hildebrand nr Pine, Rev J E Holt pastor

St John Lydia Miss, tchr Park Av Schl, h 100 Biltmore av

St John Leon (Kathryn), steward Swannanoa Hotel, h 402 Pearson dr

St Joseph's Sanitarium, 428 Biltmore av, Sisters of Mercy in charge

ST LAWRENCE CATHOLIC CHURCH, Haywood cor Flint nr Auditorium, Rev Louis J Bour pastor (see p 22 for services)

St Louis Shoe Shop (F O Wikie), shoemkrs, 4-6 w College

St Mary's Parish (Episcopal) Church, Charlotte cor Macon av, Rev C M Hall rector

*St Matthias Episcopal Church, Beaumont cor Valley, Rev J R Jones rector

*St Paul Baptist Church, Fayetteville W Asheville, Rev E W Dickson pastor

*St Paul's Barber Shop, 414 Southside av, R P Jones propr

*St Paul's Hotel, 414 Southside av, R P Jones propr

SALE FRED L (Myrtle) (Sale & Pennell), v-pres Stetson Motor & Sup Co and notary 215 to 218 Legal Bldg, h 274 Merrimon av—phone 2679

SALE & PENNELL (F L Sale, Geo and Burgin Pennell), attys at law, 215 to 218 Legal Bldg—phone 2261

Salem Isidore (Rose) (Milady's Shop), h 200 Rankin av

Sales Burr Miss, stengr register of deeds, bds 65 Woodfin

IDEAL PAINT & VARNISH CO.

Wholesale and Retail Distributors

DeSOTO Paints, Stains, Varnishes

"Save the Surface and You Save All"

422 Haywood Road Phone 1058 W. Asheville, N. C.

EDWARD A. FARLEY

R. L. CHANCE, Manager

Head to Foot Outfitters for Men, Women and Children

(Charge Accounts Solicited)

16 SOUTH PACK SQUARE—PHONE 176

St. Genevieve of The Pines

COLLEGE—LYCEE—ACADEMY—GRAMMAR SCHOOL
Victoria Road



A Boarding and Day School Distinguished for Its Refining Influence
Conducted by the
SISTERS OF CHRISTIAN EDUCATION



COLLEGE—Four years' course leading to the A. B. Degree.

THE LYCEE—A two years' course in French for High School Graduates at the completion of which a diploma, signed by the Federation de l'Alliance Francaise, is awarded.

Exceptional advantages are offered in Music, Art, Elocution, Domestic, Science, Secretarial Course.

ACADEMY—Four years' course (College Preparatory, Literary and Scientific),

GRAMMAR SCHOOL—Eight years' course.

ATHLETICS—Basket Ball, Tennis, Gymnastics, Horseback Riding, Dancing under the direction of qualified teachers.

Lessons are given in the open air during almost the entire year.
For Catalogue Apply to the Reverend Mother.

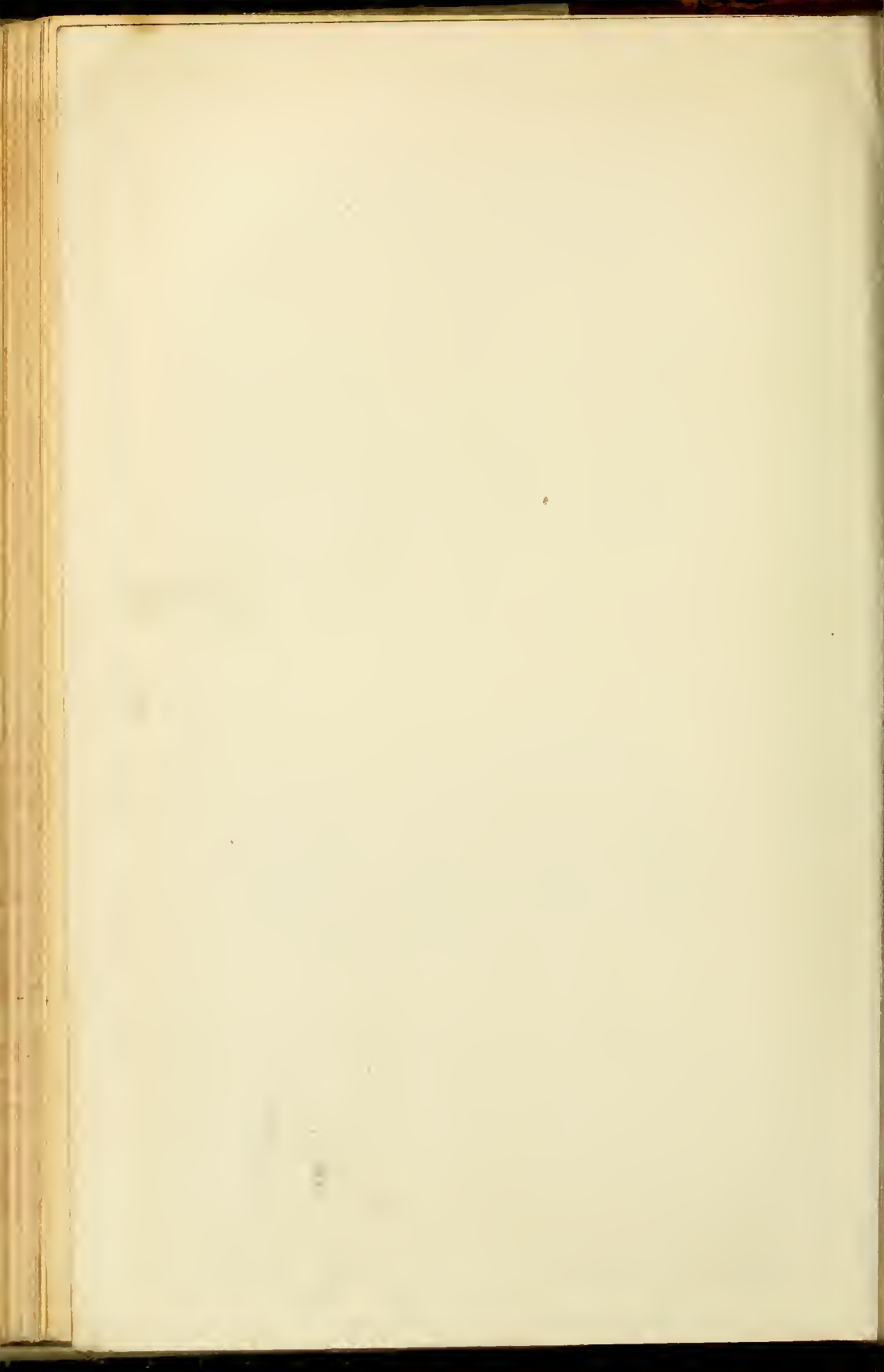

AUDITS

TAX SERVICE

SYSTEMS

ZIMMERMAN & SMITH

PUBLIC ACCOUNTANTS

PHONE 2697

60 1/2 PATTON AVENUE

ASHEVILLE, N. C. (1923) CITY DIRECTORY

433

Sales Furman C, bkkpr Bilt Elec Co, h Fairview rd Bilt
 *Sales Guy, chauff J C Self, h (r) 40 Edgemont rd (G P)
 Sales J Claude (Blue Ridge Gro Co), res Fletcher N C
 Sales L Paul (Josephine), driver Greer's Wet Wash Ldry, h 95 Virginia
 av W Ashev
 Salinas Anthony J Jr (The "53" Tire & Vulcanizing Co), bds Margo
 Terrace
 *Salley Eugene, lab, h 45 Beech Hill
 Salley Lottie L Miss, clk Prudential Ins Co and notary 315 Drhumor
 Bldg, h 319 Merrimon av
 *Salleywhite Hattie, dom, rms 33 Mountain
 Salter Turner L, bkkpr Sawyer Motor Co, rms Y M C A
 Salvation Army (The), 504 w Haywood, Capt W L Hall in chge
 Salvation Army Headquarters, 28 s Ann, Capt W L Hall in charge
 Samayoa Henry D, bkkpr Battery Park Bank, h 147 e Chestnut
SAMPLE FURNITURE CO (L O Golightly), new and second hand fur-
 niture, stoves and ranges 55-57 Broadway—phone 2471 (see center
 lines)
 Sample Grace Mish, nurse Clarence Barker Mem Hosp, h 16 All Souls
 Crescent Bilt
 Sams Alfred (Bessie), clk, h 47 Spring
 Sams Alfred (Lassie), emp Storage Supply Co, h 431 Haywood
 Sams Berry (Julia), carp, h 292 Broadway
 *Sams Bessie, laund, h 5 Ingle
 Sams Brownwell, real est agt, rms 345 Biltmore av
 Sams Claude C (Estelle), bkkpr Citizens Tfr & Coal Co, h 40 Bartlett
 Sams Edwin L (Agnes), slsmn Richbourg Motor Co, h 58 Brevard rd
 W Ashev
 Sams Erwin P, road engr Buncombe County, h Fenner Hts (R D 1)
 Sams Flossie Miss, h Elkin W Ashev
 Sams Frank, h 475 w Haywood
 Sams Fred L, opr Broadway Auto Service, h 125 n Lexington
 Sams Guston B, waiter Mecca Lunch, rms 24 Maxwellton Bldg
 Sams Harold, h Elkin W Ashev
 Sams J Clifford, press feeder, h 460 w Haywood
 Sams J Robt (Cora), driver Citz Transfr Co, h 292 Asheland av
 Sams Leonard F (Lola), h 98 Jefferson dr
 Sams Liston, appr Advocate Pub Co, h Elkin W Ashev
 Sams Lattie T (Minnie), cement finisher, h 4 Hall
 Sams Margaret Mrs, h 360 Broadway
 Sams Paul B, slsmn Ashev-Overland-Knight
 Sams Rebecca Miss, h 17 Pearson dr
 Sams Robt B (Sue), h Elkin W Ashev
 Sams Sarah J Mrs, h 115 Park av
 Sams Steven J (Mary E), foremn Ashev Cot Mills, h 460 w Haywood
 Sams Vesta, h 318 Broadway
 Sams Wm K, baker, h 460 w Haywood
 Sams Zeb V (Lucy), clk J A Baker Pkg Co, h 475 w Haywood
 Samson E Gertrude Miss, h 76 n Liberty
 Samson Lewis N, h 76 n Liberty
 *Samuels Harold, lab, h 103 Madison av
 *Samuels Helen, dom, h 103 Madison av
 *Samuels Hilliard, orderly Meriwether Hosp, h same
 *Sanctified Church, 6 Cole, Rev Isaac McClendon pastor
 *Sanders Albert (Nettie), valet, h 48 Hill

W. H.**Rymer**
Incorporated**P
I
A
N
O
S**12 Govern-
ment St.
Formerly
Known as
Battery
Park Place

100 Charlotte St.

Phones 924-925

The Charlotte St. Pharmacy, Inc.

"YOUR NEAREST DRUG STORE!"

MOALE & MERIWETHER Real Estate and Insurance
Phone 661

CITY AND SUBURBAN PROPERTY Farms and Timber Lands

Laundry
12
Penland
Phone
2000

ASHEVILLE LAUNDRY

LAUNDERING & DRY CLEANING

Cleaning
81
Broadway
Phone
1234

434

ASHEVILLE, N. C. (1923) CITY DIRECTORY

Shampooing,
Manicuring,
Facial and
Scalp
Treatments.
Marcel and
Permanent
Waving.
Hair Tinting
Hair Goods.

**MRS.
DALE'S**

**MARI-
NELLO
SHOP**

Phone 1671
36 Haywood
Street.

**Your
College**

**Vance's
Practical
Business
College**

331½
Patton
Avenue

Phone
3841-J

Sanders Chas F (Augustus), engrn, h 30 Starnes av
*Sanders Ella, h 138 Eagle
Sanders Geo Mrs, h 114 Montford av
Sanders Harry, student, bds 83 Starnes av
Sanders J Press (Deila M), engrn Sou Ry, h 40 Pine Grove av
*Sanders Jos, butler H G Ely, h Woodland rd (G P)
*Sanders Jos, lab, h 18 Frederick
*Sanders Louisa, dom, h 33 Hildebrand
Sanders Manigault J (Esther), fruit dlr, h 135 Asheland av
*Sanders Ora, h 24 Blanton
*Sanders Saml, lab, rms 140 Hill
Sanders Saml W (Agnes), shoe repr, h 24 Turner
Sanders Stacy E (Ruth), carp, h 53 Victoria rd
*Sanders Wm, porter Trivers clothes, h 124 Church
Sanderson Lawson C (Rebecca), h 161 Waynesville av W Ashev
Sandford Theima J Miss, music tchr 64 Summitt S Bilt, h same
Sandford W Frank Rev (Ruth), pastor Bilt Meth Ch, h 64 Summitt S
Bilt
Sandford W Frank Jr, student, h 64 Summitt S Bilt
Sands & Co, genl mdse 378 Depot, M L Smiley mngr
*Sanford Frank (Bessie), butler, h 17 Eloise
*Sanford Geo (Sarah), cleaner Ashev F Dry Cing Co, h 38 McDowell
*Sanford Thos T (Bertie), lab, h 15 Campbell
Sanitary Laundry (Eugene Wilder), 267 Broadway
Sanna Ida Miss, bkkpr S Sternberg & Co, h 12 n Market
*Sannons Rachel, h 40 Beech Hill
Sarafian Lavan G, dept mngr Pied Elec Co, h 15 Baird
Sarafian Nevart Miss, cashr Ashev T & T Co, h 15 Baird
Sarafian Zarouhie H, wid H, h 15 Baird
Sargeant S Lawrence B (Hazel), mech Underwood Typewriter Co, h 4
Clayton
Sarsfield Mamie S Mrs, tchr Cecil's Bus College, h 287 e Chestnut
*Satterwaite Jake (Carrie), lab, h 104 n Lexington av
*Saulter McKay, driver Ashev Gro Co, h Rector
*Saunders Hugh (Agnes), lab, h S Ashev
Saunders Janelle Miss, opr Ashev Tel & Tel Co, h 13 Grove
*Saunders Lucy, tchr Hill St Schi
*Saunders Louisa, laund, h 133 Valley
*Saunders Sarah, cook, h 153 Valley
Savage Benj H (Cora), carp, h 59 Starnes av
Savage Chas T (Dollie W), trav sismn, h 77 Magnolia av
*Savage Mary, laund, h 109 Wailack av
Savin Ollie A (Ruby), mngr Princess Theatre, h 15 Woodfin
Sawyer Mrs, head nurse Ashev Miss Hosp, h 17 Charlotte
Sawyer Arthur H (Ethel), timekpr Sou Ry, h 62 Bartlett
SAWYER AUTOMOTIVE EQUIPMENT CO (E C Sawyer), whol auto
supplies 18-20 Church—phone 3617
Sawyer Clarence (Carrie), pres Sawyer Grocery Co and treas Storage
Sup Co, h 123 Biltmore av
Sawyer Clarence H, student, h Crescent Grace
Sawyer Cora B, wid Maisher, h 18 Morgan av
Sawyer E Grover (Allie), mtrmn Ashev P & L Co, h Crescent Grace
Sawyer Edgar H (Pearl), trav sismn, h 235 s Grove
Sawyer Edwd, shoe mkr, h 313½ w Haywood

THE RED BUS LINE, INC.

Operates Busses on Regular Schedule Between

ASHEVILLE, HENDERSONVILLE, BLACK MOUNTAIN, WAYNESVILLE, N. C.,
AND GREENVILLE, S. C.—SPECIAL BUSES ANYWHERE.

Office 65 Biltmore Av.—Phone 3906

Branch, 1 Biltmore Av.—Phone 3686

J. E. CARPENTER

JEWELER

DIAMONDS, WATCHES, JEWELRY—FINE WATCHMAKING AND ENGRAVING
PACK SQUARE PHONE 797

ASHEVILLE, N. C. (1923) CITY DIRECTORY 435

Sawyer Eugene C, propr Sawyer Motor Co, and Sawyer Automotive Equipment Co, h 91 Pearson dr
Sawyer Grace H Miss, h 18 Morgan av
SAWYER GROCERY CO (Inc), wholesale and retail grocers 32 e College—phones 1800 and 1803, Clarence Sawyer pres, J M Bridges v-pres, H C Clark sec-treas
Sawyer Hattie Miss, waitress Farmer's Ready Lunch, h 18 n Lexington
Sawyer J Luna, carp, bds 374 w Haywood
Sawyer Jas P, adv man Sawyer Motor Co, h 123 Biltmore av
Sawyer Jno L (Emmle), shoe mkr 341 w Haywood, h 5 Pearson al
Sawyer Jno Y (Nancy), condr St Ry, h 53 East
Sawyer Lacey, chauf Elmore & Son, h 313½ w Haywood
Sawyer Mildred Miss, h 53 East
SAWYER MOTOR CO (E C Sawyer), autos, supplies etc 18-20 Church—phone 314, garage 17 s Lexington av—phone 313
Sawyer Oscar M (Tabitha), mngr Union News Co stand, rms 434 Depot
Sawyer R Holmes, slsmn Sawyer Motor Co, h 123 Biltmore av
Sawyer S Edwd, shoe mkr S T Sawyer, h 313½ w Haywood
*Sawyer Sidney (Flora), lab, h 32 Brick
Sawyer Swann T, shoe mkr 267 Patton av, h 313½ w Haywood
*Saxton Eva, dom, h 47 Short
*Saxton Felecia, dom, h 47 Short
Saxton Mary H Miss, J H H grad nurse res Edgewood Cottage
*Saxton Otis, lab, h 47 Short
Sayles A Hall, prin Oakley Schl h same
Sayn Conservatory of Music Y W C A; home 55 Oak Eleana de Sayn propr
Sayre Benj F (Minnie B), (Harley Davidson Service Sta), h 98 Asheland
Sayre Martha E, wid W A, h 5 Chatham Woolsey (R D 1)
Sayres Margaret Miss, h 36 Bald
*Scales Jno, porter Pullman Co, h R F D 4
*Scarboro Birdell, dish washer Quality Lunch Room, h Davidson st
Scarborough Danl (Addie), emp Battery Park Hotel, h Biltmore Park S Bilt
Scarborough Ruth Miss, h Biltmore Park S Bilt
Schachte Herbert M (W Evelyn), adv solr Asheville Times, h 29 Merrimon av
Schaff Walter R, prin Emma School, res Emma N C
Schafhausen Katherine Miss, stengr, h 100 Rankin av
Schafhausen Joe (Margaret), phar C A Raysor, h 100 Rankin av
Schandler David S (Sarah), sec-treas Ideal Amusement Investment Co and mngr Pack Theatre, h 45 Oak
Schandler Ruth, wid Jackson, h 45 Oak
Schartle Carl, civ engr, h 36 Orange
Schartle Carrie Miss, tchr h 36 Orange
Schartle Jno W, tailor J W Neely & Co, h 36 Orange
Schartle Linda Miss, h 36 Orange
Schartle Norman (Pearl), slsmn Dr T C Smith Co, h 20 Holland
Schartle Willie Miss, clk Miss E J K Moore, h 36 Orange
Schas Harry (Fannie), real estate, h 51 Central av
Schas Leon, clk Racket Store, h 53 Vance
Schas Madalene Miss, bkkpr The Leader, h 51 Central av
Schas Michael (Eva), gro 244 e College, h 53 Vance
Schas Tillie Miss, clk Racket Store, h 53 Vance
Schaul Della G, wid Jno S, h 1 Oak Park rd

Falk's Music House
High Grade Pianos, Player Pianos, Edison Diamond
Disc Talking Machines, Victrolas and Graphonolas.
76 Patton Avenue.
Phone 206

By Our
Deeds You
Shall
Know Us

**Mc-
Dowell
&
Roberts**

**GENERAL
CONTRAC-
TORS**

17 Church
Street

Capability,
Integrity
and
Responsi-
bility.

DR. T. C. TUCKER

X-RAY EQUIPMENT.

DR. CARRIE TUCKER

DRS. TUCKER & TUCKER

CHIROPRACTORS

321-322 Haywood Bldg.

Phone 3837—Res. 329

Asheville, N. C.

STEPHENSON STUDIO

Portraits, Kodak Finishing, Enlarging, Art Pictures

Picture Framing

Phone 4251

10½ N. Pack Square

INVESTMENTS
BLUE RIDGE REALTY CO.
 JAS. E. WHITESIDE & SON
 For Quick Action—Phone 406
 Room 7 Coxe Bldg. 8 Government St.

Thomas Hume
 INSURANCE
 10 Electrical Building
 Phone 3136

436 ASHEVILLE, N. C. (1923) CITY DIRECTORY

- Schaul Otho J, h 1 Oak Park rd
 Schell Jas (Emma), emp Kenilworth Hosp, h Fairview rd
 Schell Jno Q (Nannie), clk Sou Ry, h 71 Livingston
 Schell Mamie W, wid Azar, h 153 s Liberty
 Scherr Max (Bessie), clk Pollock's, h 21 Arlington
 Scheuer Julius, rms 34 Maxwellton Bldg
 Schochet Jas B (Jennie), dry goods 9-11 Broadway, h 24 College Park pl
 Schochet Lillian Miss, h 24 College Pk pl
 Schoenheit W Edwd, phys Winyah Sanatorium, h 351 Merrimon av
 Schoenheit Wm A (Grace), mngr Winyah Sanatorium, h 351 Merrimon
SCHOEPF J H (Carrie A), city purch agt office City Hall—phone 2215.
 h 77 Montford av—phone 2132
 Schoepf Julia Miss, h 77 Montford av
 Schopp Fredk A (Eva L), (Langren Barber Shop), h 37 Carter
 Schorr W B, lino opr Ashev Times, h 279 Hillside
 Schott Chas, barber Langren Barber Shop, res Newbridge N C (R D 5)
 Schreyer Roy (Vinetta), mail div P O, h 22 West
 Schrider Max, palnter, bds 112 Haywood
 Schroder Carl A, (Bertie), cik Gloria Cafe, h e College
 Schrum Carl H (Bertha), h 75 Washington rd
 Schuessler Christine R Mrs, h 107 Merrimon av
 *Schufer Efird, lab, h 235 Flint
 Schweitzer Jno A, drill sgt, h Bingham Hghts
 Scordas Geo, h 72 e College
 *Scott Alfred (Laura), lab, h 16 Hazzard
 Scott Anna L, wid Geo F, h 200 Haywood
 *Scott Benj (Ruth), lab, h 98 Livingston
 *Scott Bessie h (r) 24 Clingman
 Scott Chas B (Mary), tinner T P Johnson & Co, h 26 Starnes av
 *Scott Chas C, chef, h 101 Wallack av
 Scott Clara, wid W A, h 120 Macon av (G P)
 Scott Edwd F (Cella A) bkkpr W H Westall & Co, h 25 Crescent
 Scott Ethel Miss, h 120 Macon av (G P)
 Scott Feed Co (whol), Lyman cor Avery, P C Higginbotham
 Scott Grace Miss, rms Y W C A
 Scott Hattle Miss, h 200 Haywood
 Scott Herman S, mech Remington Typewriter Co, rms 31 Electrical Bldg
 *Scott Hester, cook 39 Courtland av, h same
 Soott J H, tinner Ashev Sheet Metal Wks, bds 112 Haywood
 *Scott Jno (Minnie), lab, h 26 Hildebrand
 *Scott Lola, laund, h 52 Southside av
 Scott Lucy Miss, h 120 Macon av (G P)
 Scott Robt C (Dorothy A), phys 3-49 Candy K Bldg, h 39 Washington rd
 *Scott Sarah, laund, h 52 Southside av
 *Scott Sewell, bootblk Brown & Walker, h Clayton Hill
 Scott Wm B (Benia), weaver Ashev Cot Mill, h 6 Vlew
 *Scott Wm O Rev (Rosie), h 27 Seort
 Scott Wm S (Eustace), lino opr Ashev Citlzen, h 82 Woodfin
 Scowell Eleanor Miss, stengr, h 41 Oak
 *Scribbling Saml (Lula), cook, h 19 Max
 Scribner Wm D, h 32 Bennett
 Scrivener Jno H (Annle R), h 10 Virginia av Norwood pk
 Scroggs Clarence R, h 45 Bartlett
 Scroggs Robt, mchst Bilt Lbr & Mnfg Co, h Bilt VII



DIAMOND GRID BATTERY CO.
 G. B. WHITE, Propr.
 Official Service Station Philadelphia Diamond Grid Battery. We Repair all Makes.
 16 N. Spruce St. Phone 3666

"WE ARE PROUD OF OUR WORK"

TIDDY & HALL

JAMES M. HALL, Owner

AUTOMOBILE PAINTING, UPHOLSTERING AND TOP MAKING

Corner Penland & Walnut Streets.

Phone 2904

ASHEVILLE, N. C. (1923) CITY DIRECTORY

437

Scroggs Stella Miss, tchr W Ashev Schl, h 45 Bartlett
Scruggs L Grady (Dorothy), flgmn Sou Ry, h 23 Victoria av
Scruggs Love, wid Jas, h 404 Haywood rd W Ashev
Scruggs Marjorie Miss, h 2 Halldane Apts
Scruggs Richd G (Ida), propr Carmichael's Phar, h 124 Montford av
Scruggs Wm H (Grace), phys 213-14 Haywood Bldg, h 13 (20) Bennett
*Scurry Queen, dom, h 27½ Buttrick
Seager Beverly M, student, h 127 s French Broad av
Seager Richd M (Belle), h 127 s French Broad av
Seals Jno C (Elizabeth), firemn Sou Ry, rms 302 s French Broad av
Searcy Earl B, baker, h Chunn's Cove (R D 2)
Searcy Fred H, baker, h Chunn's Cove (R D 2)
Searcy Grover C (Anna Mae), mill wkr, h 15 Green
Searcy Joshua B (Mary), far, h Chunn's Cove (R D 2)
Searcy Melvin L (Emaline), lab Curry Concrete Co, h Fairview rd Bilt
Searcy Mildred Miss, student, h Chunn's Cove (R D 2)
Searcy Thurman L (Emma), mill wkr, h 5 Factory Hill
Searcy Wm, emp Citizens Lbr Co, h 6 Stoner rd Bilt
Sears Clyde A, propr Langren Cigar & News Stand, rms Langren Hotel
*Sears Rufus, lab, h 8 Gibbons
*Sears Walter, lab, h 64 s Spruce
Searsey Fred h Deaver W Ashev
Searsey Marvin, emp W A Davis, h Woolsey (R D 1)
Searsey Wm G (Tina), carp, h Deaver W Ashev
Searsey Wilma Miss, h Deaver W Ashev
Searsey Zack (Reedy), emp Chambers & Weaver, h 308 Westwood av
W Ashev
Sease Mary Miss, h 296 e College
Seaver Nora Miss, nurse Clarence Barker Mem Hosp, h 16 All Souls
Crescent Bilt
Seay Jno F (Bertha), stock kpr Chambers & Weaver, h 33 Stats W
Ashev
Seay Jos B, clk M V Moore & Co, h Hendersonville rd
Seay Naoml Mrs, h 111 Pearson dr
Sebren Arthur B (Effe), music tchr, h 191 e Chestnut
Sebren Geo W (Iva) (The Music Shop), h 34 Highland
*Sebren Wm (Willie M), emp Kenilworth Hosp, h 118½ Church
*Sebring Jno (Bessie), lab, h (r) 219 Biltmore av
Seebeck Wilhelmina E Mrs, clk W U Tel Co, h 45 n Ann
Seebeck Wm F (Wilhelmina), h 45 n Ann
Seeger Wm A (Beulah), clk Poole's Dye Wks, h R D 5
Seeley Horace (Barbara), auditor Ashev P & L Co, h 46 Orchard
SEELY FREDK L (Evelyn), owner Grove Park Inn, h "Overlook"
Sunset Mtn
Seely Gertrude Miss, h "Overlook" Sunset Mtn
Seely Jno D, h "Overlook" Sunset Mtn
Seely Louise Miss, h "Overlook" Sunset Mtn
Selge Benj, clk The Leader, rms 11-12 Commerce Bldg
Selge Benj (Sadie), carrier P O, h 98 Flint
Selgler Hillard B, firemn, h Beverly rd W Ashev
Selgler Jas B (Cordie H), store mngr S P Burton, h Beverly rd W
Ashev
Selgler Margaret Miss, asst librarian, h Beverly rd W Ashev
Selby Evans, dely boy Alken & Hester, h 15 Vance
Selby Jos (Lucy F), res Ashev R F D

Asheville Power & Light Company
Meter, Sales and Trouble Dept. Phone 879; General Office, 69; Superintendent's Office, 1400
STREET RAILWAY
ELECTRIC LIGHT AND POWER
GAS

FINLEY'S DRUG STORE

ALWAYS BUSY BUT AT YOUR SERVICE

Nunnally's Candies. Nyal Remedies. Eastman Kodaks and Supplies
PHONES 3200 and 3201 402 DEPOT ST.

FORM 32

ASHEVILLE CONSTRUCTION CO.

GENERAL CONTRACTORS

Merchants' Freight Hauling, Heavy Hauling, Dirt Moving, Furniture Moving
Cement, Sand and Stone Prompt Service

Phones: Office 223, Dept 645, Quarry 1087

Office, 20 North Pack Square

B. FRANK GUDGER & CO.

REAL ESTATE AND INSURANCE

Phone 228

32-33 Electrical Bldg.

(Opposite Patton Avenue Entrance to Postoffice)

Asheville Plumbing & Heating Co.

A. J. HUVARD, Erecting Engineer

CONTRACTORS AND ENGINEERS

Phone 2637

32 N. Lexington Av.

Asheville, N. C.

438

ASHEVILLE, N. C. (1923) CITY DIRECTORY

- Self Geo L (Minnie A) (Self & Branson), h Haywood rd W Ashev
Self Jas, h 1042 Haywood rd W Ashev
Self Jas C (Lura), h 40 Edgemont rd (G P)
Self Robt V Rev (Allie), pastor Free Will Baptist Ch, h 1042 Haywood rd W Ashev
Self & Branson (G L Self, F W Branson), gros 49 Central av
*Sell Arthur, lab, h 8 Sorrell
Sell Irl T (Lillie), foremn Ashev Citizen, rms 82 Cumberland av
Selz Adolph (Jeanette), clk The Leader, h 226 Broadway
Semple Alice B Mrs, shopper Emporium, h 8 Arizona Apts
Seney Mae Holland Miss, stengr Ashev Citizen, h 130 w Chestnut
Senn Ruth Miss, stengr The Man Store, rms Y W C A
Serr Elizabeth Miss, dom 36 Evelyn pl, h same
Servey Margaret E Miss, h 277 Hillside
Sessions Mary Miss, student, bds 77 n Spruce
*Sessoms Altie, h 188½ Southside av
Settles Andy, h Bingham Hghts
*Settles Janie, h w Chestnut
Settles Millard D, clk E C Jarrett, h in country
*Settles Ned, lab, h w Chestnut
Setzer Maude Miss, tr nurse 223 e Chestnut, h same
*Seventh Day Adventist Church, 32 Sycamore
Seventh Day Adventist Ch, 244 Haywood, Rev H L Shoup pastor
Sevier Danl E (Luttie), phys 206-07-08 Oates Bldg, h 56 Oak
Sevier Jas V (Annie), far, h 23 Lyndon rd Norwood pk
Sevier Jos D, carp, h 42 Highland
Sevier Jos T (Carrie) phys 206-7-8 Oates Bldg, h 56 Oak
Sevier Jos T Jr, student, h 56 Oak
Sevier Sallie Miss, h 42 Highland
Sexson Mary E Mrs (The Gloria Cafe), h 50 Ravenscroft dr
Sexson Nellie Miss, bkkpr The Gloria Cafe, h 50 Ravenscroft dr
Sexton Belle Miss, h 132 Lyman av
Sexton Earle (Mary), lab Sou Ry, h 308 Depot
Sexton Saml A (Katie), gro 342 Southside av, h same
Seyd Wm, h 3 Chatham Woolsey (R D 1)
Seymour David A (Ella), clk Trivers Clothes, h 26 Charlotte
Shackelford Jesse C (Lyda), gro, h same
Shackelton Otis G (Maude K), bus mngr "Roye Cottage", h 110 Sunset dr
SHAFFNER HENRY F, v-pres Wach B & T Co res Winston-Salem NC
Shaft Albert (Laura), far, h Chunn's Cove (R D 2)
Shaft Frank (Lena), chauf Blue Ridge Tfr & Storage Co, h 29 Sorrell
Shaft Lizzie wid Alex h 29 Sorrell
Shaft Marjorie Miss, student, h Chunn's Cove (R D 2)
"Shamrock Cottage", Albemarle park
*Shands Henry (Carrie), lab Sou Ry, h 40 Rector
Shands Jas T, telg opr Sou Ry Bilt, h Hendersonville rd Bilt
Shands Richd B (Mamie), mchst Oteen, h Biltmore Park S Bilt
Shank Marie Miss, publ stengr and atty at law 53 Amer Natl Bk Bldg, bds 124 Montford av
Sharky Irene Mrs, bds 117 s Liberty
Sharon (The), boarding 68 Church, Mrs Blanche H Laferty propr
*Sharp Anderson, flksmith Pearson al, h 180 Beaumont
Sharp Burgin (Bettie) emp Oteen h Fairview rd Bilt

Mountain City Laundry

PHONES 426 AND 427

THE NATIONAL BANK OF COMMERCE

With Modern Methods and Complete Facilities Invites Your Business
 CAPITAL AND SURPLUS \$125,000.00

ELEVEN CHURCH STREET

PHONE 482

ASHEVILLE, N. C. (1923) CITY DIRECTORY 439

WALTER DERMITT, CONTRACTOR AND BUILDER
 27 PATTON AVE. JOBBING AND REMODELING PHONE 1331

SHARP HENRY TALBOT (Jane S), pres Ashev Real Est Board and
 real estate in all its branches 318 Drhumor Bldg—phone 1995, h 55
 Woodlawn av—phone 2559

- Sharp Lee, lab, bds Fairview rd Bilt
- *Sharp Wm, waiter, h 115 Wallack av
- *Sharper Clinton (Blanche), lab, h 8 Knob
- Shaver Allen (Viola) slsmn, h 28 Cherry
- Shaver J Allen (Violet), trav slsmn Harris-Davis Co, h 28 Cherry
- Shaver Jos, clk Pennell's Cigar Store rms 77 Starnes av
- *Shaw Annie, dom, h 38 Gudger
- Shaw Carl D (Edna E) bkkpr W H Westall & Co, h 42 Austin av
- Shaw Danl N (Lillie), lumberman, h Wells W Ashev
- *Shaw Jno (Cumi), lab, h 441 s French Broad av
- Shaw Martha Miss, h 102 Broad
- *Shaw Mattie, dom, h 38 Gudger
- Shaw Patsy Miss, h 102 Broad
- SHAW RALPH A** (Alice), v-pres-sec Chambers & Weaver Co, h 69
 Charlotte—phone 688

- Shaw Wm A (Dottie), carp, h 55 Rankin av
- Shawhan Hubbard W, auditor Coca-Cola Bot Co, h 134 Biltmore av
- Sheain Francis A (Florence) material officer Kenilworth, h 129 Broad
- *Shed Herman, lab, h 37 Gray
- Sheehan Mary Miss, rms St Genevieves
- Sheffield Victoria C Miss tchr Sayne Cons of Music
- Shehan Geo, h 66 Craven W Ashev
- Shehan G C Brick Co, mnfrs Beaverdam rd (R D 1) ofc 10 n Pack sq,
 G C Shehan propr

- Shehan Geo C, propr G C Shehan Brick Co, h 135 Merrimon av
- Shehan Jean, h 66 Craven W Ashev
- Shehan Jas (Zettie), emp J M Westall Co, h 66 Craven W Ashev
- Shehan Robt, emp C W P Co, h Woodfin (R D 4)
- Shehone R E, carp bds 1½ w Walnut
- *Sheird Hop (Alice), lab, h 36 Fagg
- *Sheird Reader, lab Ashev P & L Co, rms 30 Fagg

SHELBY SALES BOOK CO, 242-244 Patton av, A W Vaughn agt
 Shell Mamie Mrs, h 629 Woolsey av Woolsey
 Shelly Eva, wid J M, h 2 Oliver W Ashev
 Shelmire Celia T Dr, chiropractor 221-222 Haywood Bldg, h 102 Mer-
 rimon av

SHELTON BROS (Oscar L and Reuben C), wholesale and retail lumber
 and building material, special bills cut to order and heavy timber
 and dock material, Brook nr Reed Bilt—phone 3777 (see opp classif-
 ied Lumber dealers)

- *Shelton Butler (Mary), chauf, h 150 Church
- *Shelton Catherine, dom, h 15 Max
- Shelton De Witte T (May E), trav slsmn h 64 Cumberland
- Shelton Fate (Bessie), lab, h 31 Atkinson
- *Shelton Florence, laund, h 53 Sycamore
- *Shelton Houston, porter Dinty Moore's Cafe h 150 Church
- *Shelton Jas, brick lyr, h 4 Velvet
- *Shelton Jas (Mary) lab, h 14 Haid
- Shelton Jas I (Lyda L), carp, h Beaverdam rd

ENTERPRISE GARAGE

Brook St., Biltmore, N. C.
 General Repair Work.—We will repair your car at
 night if you can't spare it in day time. All work
 Guaranteed. Ford Parts, Tires, Tubes, Accessories.
 Gasoline, oil, greases, Etc. Cars called for & delivered

Phone 2777

L. F. GOOLEY, Proprietor

CHAMPION SHOE HOSPITAL

REPAIRERS OF SHOES OF ALL KINDS

No. 6 Government St.
 Asheville, N. C.

Phone 600

Carolina Machinery Co.

Founders, Machinists and Jobbers of Mill
 and Tannery Supplies. We Make all Kinds
 of Castings in Iron, Brass or Aluminum.

We Also Furnish Skilled Mechanics for Boiler Repairs. Phones: Office 580, Shops 2517

DEALERS IN ARMLEDER AND DEFIANCE TRUCKS
MERCHANTS TRANSFER & COAL COMPANY
 FREIGHT, FURNITURE AND CONTRACT HAULING
 Highest Grades of Crown, Blue Gem and Jellico Coals
 27 PATTON AVENUE OFFICE PHONE 1331-3067

J. R.
Patter-
son
& Son

General
Insurance

1½ Bilt-
more Ave.
Phone 570

SOUTHERN LIFE & TRUST CO. OF GREENSBORO, N. C.
 "The Largest Service to The Largest Number"
 Complete Protection: Life, Disability, Double Acci-
 dent Indemnity, Accident and Health Insurance.
 Asheville Office, 510 Legal Bldg. Phone 87
J. E. LINDER **W. P. MORRIS** **J. H. MORRIS**

440 ASHEVILLE, N. C. (1923) CITY DIRECTORY

Shelton L Bailey (Lillie) clk Sou Ry, h 41 Nevada W Ashev
 Shelton L Clyde, student, h 41 Nevada W Ashev
 *Shelton Lydia B, dressmkr 240 Asheland av h same
 Shelton Minnie Miss, emp Manhattan Ldy, h 74 Williams
 Shelton Neal (Laura), city emp h 74 Williams
 "Shelter Nook" 35 Oak Park rd, B F Gudger agt
SHELTON OSCAR L (Shelton Bros), h 3 Angle Bilt—phone 3920
 Shelton Rachel, wid Robt B, h Brookshire rd S Bilt
SHELTON REUBEN C (Pansy) (Shelton Bros), h 3 Angle Bilt—phone 3920
 *Shelton Sallie, laund, h 150 Church
 Shelton Wm E, student, h 41 Nevada W Ashev
 Shemwell Baxter (Susan), h 90 Merrimon av
 *Shepard Chas (Amelia), waiter Margo Terrace, h 17 Weaver
 *Shepard Fredk, waiter Margo Terrace, h 16 Davidson
 *Shepard Gertrude, h 17 Ridge
 *Shepard Grace, dom, h 17 Weaver
 Shepard Mary H, wid Geo, h 46 West
 Shepherd Ada V Miss, stengr Kenilworth Hosp, h 20 Biltmore rd Bilt
 Shepherd Baxter M (Octavia), confr 55 Broadway, h 70 Charlotte
 Shepherd Bertha B, wid Geo N, h 20 Biltmore rd, Bilt
 Shepherd Edna Miss, h 70 Charlotte
 Shepherd Flave G (Willie E), clk Bilt Est Genl Offices, h 216 Virginia av W Ashev
 Shepherd Fredk, emp Ashev Mica Co, bds Gaston Park Bilt
SHEPHERD GAYLORD O (Ernie) (Essancee Advertising), h Caledonia rd Kenilworth—phone 2079
 Shepherd J Fielding, hkkpr Brown Hdw Co, h 20 Biltmore rd Bilt
 Shepherd Jesse S, firemn Sou Ry, h 350 Southside av
 *Shepherd Lawrence (Lalla), waiter, h 20 Hazzard
 Shepherd Lonnie E (Minnie), agt Mutl Life Ins Co, h 11 Chatham Woolsey (R D 1)
 Shepherd Luther V (Bessie), clk Natl Bis Co, h 70 Charlotte
 Shepherd Nelson B, clk Gulf Ref Co, h 20 Biltmore rd Bilt
 Shepherd Rufus, h 70 Charlotte
 *Sheppard Emma, dom, h 57 Fulton
 Sheppard Jeter, h 306 Westwood av W Ashev
 *Sheppard Newton E (Lucinda), h 172 Hill
 Sheppard Thaddeus C (Mattie), mchst, h 62 Jefferson dr
 *Sheppard W Alfred (Jennie), h 50 Clingman av
 Sheptowitch Dessie Miss, clk Milady's Shop, h 6 Woodlawn av
 Sheptowitch Esther Miss, h 6 Woodlawn av
 Sheptowitch Hyman, clk Milady's Shop, h 6 Woodlawn av
 Sheptowitch Minnie Miss, h 6 Woodlawn av
 Sheptowitch Ray Miss, stengr, h 6 Woodlawn av
 Sheptowitch Rebecca Mrs (Milady's Shop), h 6 Woodlawn av
 Sherfield Wm, h 156 Michigan av W Ashev
 Sherlin B Harrison (Maude), inspr Sou Ry, h 81 Swannanoa av W Ashev
 Sherlin Columbus C (Mattie), emp Hans Rees' Sons, h Connallys Ridge
 Sherlin David W (Cora D), emp Hans Rees' Sons, h Connallys Ridge
 Sherlin Fredk O (Nina), mchst Ashev Sup & Fdy Co, h W Ashev
 Sherlin J Byrd (Amanda), emp Hans Rees' Sons, h Connallys Ridge
 Sherlin Jackson R, emp Ashev Tannery, h Deaver W Ashev
 Sherli Jno (Clara), driver Caro Coal Co, h 20 Eugene av

THE BATTERY PARK BANK
 ASHEVILLE, N. C.

CITY, COUNTY AND STATE DEPOSITORY
 Capital \$100,000.00 Surplus and Profits \$175,000.00

Keener Transfer & Auto Service

J. F. KEENER, Owner

Prompt Baggage Delivery—First Class Auto Service—Furniture Moving

Office Opp. Sou. Ry. Station Asheville, N. C. Phones 1405, 1415 Glen Rock Box 544

ASHEVILLE, N. C. (1923) CITY DIRECTORY

441

Sherlin Pearl Miss, h Deaver W Ashev
 Sherlin W Riley (Kathleen), auto mech, h Connally's Rldge
 *Sherman Alex (Eloise), lab, h 514 s French Broad av
 *Sherman Lizzle, laund, h 12 Smith
 *Sherman Rosa, dom, h 6 Short McDowell
 Sherman Rose Miss, stengr, h 214 Broadway
 *Sherman Wm, lab, h 12 Smith
 *Sherrard Reeder S, lab Gas Plant, h 30 Fagg
 Sherrer Jno A (Ellen), painter J H Huff, h Chunn's Cove (R D 2)
 Sherrill Blanche Miss, nurse Ashev Miss Hosp, h 17 Charlotte
 Sherrill Bonnie, wid Jas L, h 174 Biltmore av
 Sherrill Cottrell Miss, h 232 Montford av
 Sherrill David L, tchr, h 40 Buttrick
 Sherrill Frank H (Georgene), chauf A F D, h 20 Buncombe
 *Sherrill Fredk, porter Palace Barber Shop, h 41 Magnolla av
SHERRILL GEO, rental dept F A Tweed Realty Co, h 23 Flint
 Sherrill Geo D (Carey), photgr, h 23 Flint
 Sherrill Herbert L, firemn Sou Ry, h 58 Bartlett av
 *Sherrill Hilliard (Rebecca), gro 19 Sorrell, h same
 *Sherrill Janie, dom, h 17 Miller
 Sherrill Jno, bds 54 Biltmore av
 Sherrill Jno B (Anna), editor, h 232 Montford av
 Sherrill Lena Miss, nurse Ashev Miss Hosp, h 17 Charlotte
 *Sherrill Leroy R (Virgil), cook Sou Ry, h 184 Livingston
 Sherrill Lula Mrs, pckr S B Penick & Co, h Woodfin
 *Sherrill Maggie, waiter Winyah Sana, h 70 Gudger
 Sherrill Maggie C, wid, h 20 Buncombe
 Sherrill Oscar H, painter B C Carpenter, h 20 Buncombe
 Sherrill Otis O, firemn Sou Ry, h 58 Bartlett
 Sherrill Rufus J (Anna), Commnr of Public Works, h 109 e Chestnut
SHERRILL'S STUDIO (P A Merrell), photographers 1½ Patton av—
 phone 3431 (see p 24)
 *Sherrod Alma, tchr Livingston St Schl
 Sherwald Victor, masseur 77 e College, h same
 Sherwood Mildred E Miss, mngr The Elbermar, h 35 Victorla rd
SHIEDER GEO A (Jessie), propr West Ashev Phar, h 60 Westwood
 pl W Ashev—phone 2414
 Shields Grover J (Elizabeth), clk I W Glasser, rms 25½ Haywood
 Shields Zeno Y (Edna), clk Standard Oil Co, res Weaverville N C
 *Shiloh A M E Zion Church, Shiloh S Bilt, Rev C W Simmons pastor
 Shiller Luther, bds 54 Biltmore av
 *Shiloh Colored School, Shiloh S Bilt
 *Shine Ella, cook, rms 21 Herman av
 Shlpe W Edwd, plmbr Union Plmbg Co
 Shipley Claude (Hattie), trav slsmn, h 40 Hiawassee
 *Shipley Florence, boarding 235 Flint, h same
 Shipley Jno (Essie), carp, h 143 Swannanoa av W Ashev
 Shipman Elbcrt, h 85 Hall
 Shipman Gurlie L (F Marion), carp, h 239 s Grove
 Shipman Homer (Hazel), city emp, h 85 Hall
 Shipman Jas S (Cordie), chauf, h 9 Buxton
 Shipman Maxine Miss, h Ann W Ashev
 Shipman Zebulon A (Jemima), tchr, h Ann W Ashev
 Shirland Lester (Lennie), chauf, h 33 East
 Shrlley Fred (Lydia), carp, h Westwood av W Ashev

LIFE,
 Health
 and
 Accident
Insurance
 Combined
 in One
FORM
 of
 Policy
EAlso
 20-Year
 ndow-
 ments
& Liberal
 Straight
 Life
 Contracts
HOME
 Company
ENTIRELY
 Safe and
 Strong.
ACCIDENTS
 Are
 Frequent
LIFE
 Is
 Uncertain
TAKE
 One
 Today.
HOME
 Money
 Home
 Spent
Imperial
Life
Insurance
Company
 Home Office
 Asheville,
 N. C.
 Phone 495

MOALE & MERIWETHER Real Estate and Insurance
 Phone 661
 GENERAL AGENTS UNITED STATES FIDELITY AND GUARANTY CO.

ROBT. J. LEWIS FUNERAL HOME FUNERAL DIRECTORS
AND EMBALMERS
Lady Assistant--Auto Ambulance Service 97 E. College Street Phones 62-683

442 ASHEVILLE, N. C. (1923) CITY DIRECTORY

Plumbing and Heating

For Quick Service Call

J. R. RICH CO.

21 BROADWAY

PHONE 364

Shirley Fred O (Lina), mchst, h 28 2d av W Ashev
Shirley Geo C (Mary), draymn, h 27 2d av W Ashev
Shiver R C, rms Y M C A
*Shoals Roger, bootblk Herman Hennig, h 29 Clingman av
Shockley Martha, wid H S, h 18 Morgan av
Shockley Vera Miss, opr Ashev Tel & Tel Co, h 18 Morgan
Shockley Vernon P, opr W U Tel Co, h 18 Morgan av
*Shoffner Andrew O (Alice), lab, h 160 Hill
Shoffner Bonnie Miss, h 257 Montford av
Shoffner Carl, h 257 Montford av
Shoffner Roy, h 257 Montford av
Shoffner Wm H (Alice), h 257 Montford av
Shook Arthur (Helen), plmbr, h Wellington W Ashev
Shook Asenath Mrs, h 93 Starnes av
Shook Benj F (Josie), lino opr Ashev Times, h 54 North
Shook Bertha E Miss, student, h 176 Woodfin
Shook Cecil, h 54 North
Shook Danl L, supt Buncombe County Home & Farm, h same
Shook J Haskew, carrier P O
Shook Lillian Mrs, asst Dr W P Whittington, h 194 Haywood
Shotwell Lonnie T (Annie B), confr 73 Biltmore av, h Brookshire rd S Blt
Shook Manson D (Sallie), farmer, h 568 Haywood rd W Ashev

SAMPLE FURNITURE CO.

New and Second Hand Furniture, Stoves and Ranges
55-57 Broadway Phone 2471

League's Drug Store

PROFESSIONAL DRUGGISTS

Phone 260

33 Patton Ave.

Shook Maurice P (Mabel), clk H J Olive, h Central av W Ashev
Shook Oscar (Minnie), driver J M Westall & Co, h 244 Westwood av W Ashev
Shook Richmnd J, barber Ashev Barber Shop, bds 195 Haywood
Shook Roy (Bessie M), chauf Yellow Cab Co, h 529 Haywood rd W Ashev
Shook Sallie Mrs, boarding 568 Haywood rd W Ashev, h same
Shope Judson D (Leila), h 191 Brevard rd W Ashev
Shope Jno B (Mary), harness and auto top maker, 30 Broadway, h 39 s French Broad av
Shope Julia Miss, tr nurse, h 10 Charles
Shope W Carey (Ina), mchst Oteen, h Hendersonville rd
Shope Wm, clk Sawyer Gro Co, res Weaverville N C
Shope Wm E (Elizabeth), auto top maker J B Shope, h 160 s Liberty
Shore Philip L Rev (Emma), pastor Bethel M E Church, h 32 Phifer
*Shores Eugene, cook The Palm Lunch, h 16 Turner
Shores Thos C (Margaret E), h 254 Brevard rd W Ashev
Short Alva F (Mayme), ins agt, h 176 Rankin av
Short Frank B (Kate), whol lumber 319 Merrimon av, bds same
Short Grover C (Katherine), mchst Sou Ry, h 43 Bartlett
Short Mildred Miss, student, h 43 Bartlett
Short Neural D, fremn, bds 418 Southside av
*Shorter Alonzo L (Mary), far, h Haw Creek (R D 2)
Shoup Harvey L Rev (Marion E), pastor Seventh Day Adv Ch, h 238 Haywood

For Life, Accident and Health Insurance See MARTIN or His Men.

Metropolitan Life Ins. Co.

61-64 American Natl. Bk. Bldg.

Phone 2011

CAROLINA Coal & ICE CO. Phone 130

50 PATTON AVENUE

"M & W" INDIAN

Prompt Delivery Weights Accurate

ASHEVILLE, N. C. (1923) CITY DIRECTORY 443

Shroat Arthur P (Polly), painter, h 5 Reed S Bilt
 Shroat J Gordon (Bertha), gro Hendersonville rd, h same
 Shroat J Henry, student, h Hendersonville rd
 Shroat L Vernon (Carrie B), firemn Sou Ry, h 214 Patton av
 Shroat Mamie Miss, nurse 169 Park av
 Shroat Richd (Ethel), emp Sou Ry, h 24 Reed S Bilt
 *Shuford Claude (Sallie), h 122 Black
 Shuford Dorothy Miss, tr nurse, bds 347 Biltmore av
 Shuford Edgar B (Sarah), trav slsmn, h 127 Flint
 Shuford Edwd L Dr (Drs Leonard & Shuford), h Burnsville Hill (R D 4)
 Shuford Francis, helper Western Caro Auto Co, h Blanton
 Shuford Frank, student, h Hendersonville rd
 Shuford Frank A, (Laura), h 169 Bartlett
 Shuford Fred H (Bruce), bagmstr Sou Ry, h 253 s French Broad av
 Shuford Geo, student, h Hendersonville rd
 Shuford Geo A (Carter, Shuford & Hartshorn), h 50 Orange
 Shuford Julia D Mrs, h 50 Orange
 *Shuford Katie, dom, h 255 Beaumont
 Shuford Mary F Miss, bacteriologist 73 Haywood, h 50 Orange
 Shuford Mary L Miss, student, h Hendersonville rd
 Shuford Pauline Miss, student, h 127 Flint
 *Shuford Rena, dom, h 255 Beaumont

CLEMENTS & CHAMBERS
 Exclusive Agents for Edwin Clapp & Son Shoes for
 Men and J. & T. Cousins Shoes for Ladies.
 47 PATTON AVE. PHONE 602

If you get ditched
 or wrecked call
 our Wrecker the

"Ball o' Fire"

CAZEL AUTO SERVICE COMPANY
 Phones—Bus. 358, Night 674, Sundays 2159 111 Broadway

Shuford Resh L, wid F L, h 14 Crescent
 Shuford Richd, student, h Hendersonville rd
 Shuford Robt E (Eliza), time kppr Genl Offices Bilt Est, h Hendersonville rd Bilt
 Shuford Wm E, sec-treas Woodfin Land Co, atty-at-law and notary 24 Temple ct, h 134 Flint
 Shuler Jno W (Kansas), h 392 State W Asheville
 *Shull Murphy (Maggie), waiter, h 70 Gudger
 *Shumate Emma, dom, h 17 Jordan
 Shute Annie Mrs, emp Bilt Industries h 330 Hillside
 Shute Helen Miss, student, h 330 Hillside
 Shute Jeane Miss, opr Asheville Tel & Tel Co, bds 157 Patton av
 Shuttles Harold, student, h 23 Henrietta
 Shuttles Percival (Esther M), h 23 Henrietta
 Shytle Ada Belle Miss, stengr, h 118 Woodrow av
 Shytle C Taylor (Flora), foremn, h 224 Broadway
 Shytle Columbus L (Zira), carp, h 118 Woodrow av
 Shytle Harold, helper, Sugg & Britt, h Chunn's Cove (R D 2)
 *Sibert Geo (Willie), lab, h 223 Beaumont
 Sicheloff Irene S, wid E C, stengr Asheville Citien, h 4 Clayton
 Sickafus Averil Miss, h 44 Hiawassee
 Sickafus Elmer E (Minnie), box rent clk P O, h 44 Hiawassee
 Siebold Harry E (Daisy L), driver Coca-Cola Bot Co, h 14 Holland
 Siegal Sonner (Ethel), whol dry goods, h 11 Woodward av Norwood pk
 Siegling Katie Miss, nurse Highland Hosp, h same

Hill's

THE
 WHITE
 MARKET

Phones
 3561-3562

City
 Market

Country
 Sausage

If you want the plain, unvarnished FACTS about this city and section, read

THE ASHEVILLE ADVOCATE

No interests to protect; no political party to defend
 Endorsed by The Central Labor Union and all Affiliated Crafts

T. P. JOHNSON & COMPANY

SHEET METAL WORKERS

All Kinds of Roofing, Guttering and Conductor Work—Metal Ceiling, Skylights and Galvanized Iron Cornices

Office and Shop, 157 Biltmore Avenue

Phone 325

444

ASHEVILLE, N. C. (1923) CITY DIRECTORY

RASHID'S CREDIT SHOP

L. J. RASHID, Prop.

Ready-to-Wear Garments for Ladies and Gentlemen
32 PATTON AVE.—2D FLOOR Asheville, N. C.

- *Sigmon Lawrence (Isabel), h 14 Oakdale av
- Silbernagel Henry (Ray), h 12 Madison av
- Siler Thos H (Linnie), condr Sou Ry, h 99 Ora
- *Silkey Chas (Verna), lab, h 174 s Grove
- *Silver Corene, h 82 Madison av
- *Silver Caroleen, h 82 Madison av
- *Silver Hattie, h 82 Madison av
- Silver Moon Cafe (Andrew Gourlis), 388 Depot
- *Silver Susan, laund, h 73 Gudger
- Silverman Al (Aldan's), h 228 Broadway
- Silverman Dan (Aldan's), h 228 Broadway
- Silverman Ellen Miss, h 228 Broadway
- Silverman Essie Miss, h 228 Broadway
- Silverman Estelle E Miss, clk S Silverman, h 228 Broadway
- SILVERMAN FRANK** (Ida) (Blue Ridge Transfer & Storage Co), h 198 Broadway—phone 1827
- Silverman Helen I Miss, clk S Silverman, h 228 Broadway
- Silverman Saml (Annie), dry gds 24 Biltmore av, h 228 Broadway
- *Silvers Jno, clk Kibbler & Whitehead, h 55 Short
- *Silvers Melvin (Minnie), blksmith J W Hopkins, h 19 Jason
- Silvius Robt H, sec-treas Chesterfield Mill Co, rms Y M C A
- Simerly Gladys Miss, student, h 40 Buxton
- Simerly Jas (Nelly), mehst, h 40 Buxton
- *Simmons Chas W Rev (Rosa), pastor Shiloh A M E Zion Church, h Shiloh S Bilt
- *Simmons Clarence (Helen), waiter, h 63 Poplar
- Simmons Gordon, h 69 Park av
- *Simmons Helen, maid Appalachian Hall
- Simmons I Questores (Martha), carp, h 204 e College
- *Simmons Jno (Mary), lab, rms 159 e College
- *Simmons Laura, laund, h 109 Wallack
- *Simmons Lizzie, dom, h 168 s Grove
- Simmons Robt P (Geraldine), genl slsmn Standard Oil Co, h 69 Park av
- *Simmons Sarah, h 99 Clingman av
- *Simmons Viola, dom, rms 33 Mountain
- Simmons Wm G (Jennie M), h 69 Park av
- *Simon Commodore, hlpr The Palm Lunch, h 40 Hill
- *Simon Mary C, nurse, h 40 Hill
- Simons Jane E Miss, tr nurse Highland Hosp, h same
- *Simonton Admiral, lab, h 9 Miller
- *Simonton Amos (Maggie), carp, h 9 Miller
- *Simonton Cornelia, cook, h 20 Gudger
- *Simonton Lewis, lab, h 35 Ridge
- *Simonton Roosevelt, lab, h 20 Weaver
- *Simonton Wm, lab, h 9 Miller
- *Simonton Wm (Theresa), janitor Classic Bldg, h 5 Mountain
- Simpkins Jno C, condr Sou Ry, h 61 Pine Grove av
- Simpkins Katherine, wid E C, h 61 Pine Grove av
- Simpson Agnes Miss, bkkpr Chero-Cola Bot Co, h 147 Woodfin
- Simpson Bessie Miss, h 147 Woodfin
- *Simpson Cain (Stella), plstr, h 114 Valley
- Simpson Chas (Bettie), watchman Williams-Brownell P M Co, h Biltmore pk S Bilt
- *Simpson Chas (Ida), lab, h 75 Wallack av
- Simpson David L (Florence), chf clk rdmsr Sou Ry, h 114 Woodrow av
- Simpson Edwd A (Mildred), firemn Sou Ry, h 64 n French Broad av

Conover, Cable, Kingsbury and Wellington Pianos,
Carola and Euphonia Inner Players
THE EUPHONIA REPRODUCING INNER-PLAYER
Factors for MASON & HAMLIN Pianos
CABLE PIANO CO.
15 BROADWAY
ASHEVILLE, N. C.

CITIZENS ELECTRIC CO.

C. T. JOHNSON, Mngr.

ELECTRICAL CONTRACTORS—FIXTURES AND SUPPLIES

3 WALNUT STREET

PHONE 3761

Bon Marche

ASHEVILLE'S QUALITY DEPARTMENT STORE

Cor. Patton and Lexington Avenues

Phone 2500

ASHEVILLE, N. C. (1923) CITY DIRECTORY

445

- *Simpson Everett (Eva), lab, h 33 Gudger
- *Simpson Fred, lab, h 217 Clingman
- Simpson Geo S (Helen), clk Sou Ry, h 55 Ora
- *Simpson Hampton, dish washer Haywood Tea Room, h 26 Oakdale av
- Simpson Jessie C Miss, tr nurse, h 147 Woodfin
- Simpson Jas B (Jessie), carrier P O, h 147 Woodfin
- Simpson Jos N (Cornelia), slsmn Grigsby & Co, h 40 n French Broad
- *Simpson Lake (Marie), brkmn Sou Ry, h 16 Hibernia
- *Simpson Mattie, cook, h 217 Clingman av
- *Simpson Oscar (Nora), janitor Candy Kitchen Bldg, h 224 Beaumont
- Simpson Robt J (Claudia), condr Sou Ry, h 199 s French Broad av
- Simpson Robt J Jr, student, h 199 s French Broad av
- Simpson Ruth Miss, h 199 s French Broad av
- Simpson Wiley S, brkmn, bds 428½ Depot
- *Simpson Wm, lab, rms 20 Rector
- Simpson Wm B (Lillian), chauf Bilt Estate, h Biltmore pk S Bilt
- *Sims Andrew, porter United Cigar Stores Co, rms 78 s Spruce
- *Sims Boyce (Elise), cleaning and pressing 39 Biltmore av, h 26 Weaver
- *Sims Carl, porter Antiseptic Barber Shop No 1, h 2½ Brick
- *Sims Eugene, porter Swannanoa-Barber Shop, h 44 Shady Grove av W Ashev
- *Sims Glover (Janie), lab, h 244 Asheland av
- *Sims Hoyt, porter Natl Barber Shop, h 26 Clemmons
- Sims Irvin (Maud), emp C W P Co, h Burnsville Hill Woodfin (R D 4)
- *Sims Jas, cook Haywood Tea Room, h 41 Velvet
- *Sims Jas (Sylvester), mldr hlpr Caro Sup & Fdy Co, h 44 Shady Grove W Ashev
- *Sims Jas S (Agnes), lab Allison's Fower Shop, h 31 Hazzard
- *Sims Janie, emp Manhattan Ldy, h 244 Asheland av
- Sims Jno F (Hannah), house officer, h 44 Charlotte
- *Sims Junior (Bessie), h 26 Gibbons
- *Sims Sumter (Agnes), lab, h 31 Hazzard
- *Sims Thos (Bessie), lab, h 154½ Hill
- *Sims Walter (Sadie), lab, h 17 Dickinson
- Sims W Oscar (Laura), barber, h 341 Westwood av W Ashev
- *Sims Wm (Margaret), lab, h 136 Valley
- *Simuel Andrew (Vera), lab, h 145 Scott al
- *Sinclair Annie, dom, h 211 Asheland av
- Sinclair Edith Miss, student, h 105 Edwin pl
- Sinclair, Evans, Barker & Williams (J A Sinclair, G J Evans, O C Barker, E S Williams), dentists 207 to 212 Legal Bldg
- Sinclair Jas A (Eva) (Drs Sinclair, Evans, Barker & Williams), v-pres Ashev Apt Co and Liberty Realty Co, h 105 Edwin pl
- Sinclair Mae Miss, nurse Ashev Miss Hosp, h 17 Charlotte
- Sinclair Malcolm D (Ethel), traffic mngr Western Caro Lbr & Timber Assn, h 239 Haywood
- Sinclair Marie J Mrs, tr nurse, rms 376 Biltmore av
- *Sinclair Thos, lab, h 211 Asheland av
- Sines Adolphus H, mech Cazel Auto Service Co, h 36 n French Broad
- Singer Edwd L (Lillian), city plumbing inspr, h 227 Rankin av
- Singer Jno T, stm ftr J C McPherson, h Burnsville Hill
- Singer Realty Co (Inc), 8 w Walnut, W H Lasater sec-treas
- Singer Sewing Machine Co, 18 Battery Park pl, C D Thorpe mngr
- *Singleton Calvin, lab, rms 35 Ridge
- *Singleton Lucile, cook, h 222 Flint

FLAT IRONS

ELECTRIC ASHEVILLE POWER & LIGHT COMPANY

Phones: Meter, Sales and Trouble Dept. 879; General Office, 69; Supt.'s Office 1400

-J. C. MCPHERSON-

PLUMBING, STEAM AND HOT WATER HEATING

Slate and Tin Roofing—Galvanized Iron Work—Hot Air Furnaces

73 BROADWAY

PHONE 133

CRAVEN'S DRUG STORE

End West Asheville Car Line

Phone 3091

STOCK AND SERVICE SECOND TO NONE.

Nichols

Shoe

Co.

Cash

Shoemakers to
the family

7 N. W.

Pack Sq.

Phone 299

WEBB & COOK ELECTRIC CO.

ELECTRICAL CONTRACTORS

ELEVATOR WORK A SPECIALTY

116 PATTON AVE.

PHONE 4456

446 ASHEVILLE, N. C. (1923) CITY DIRECTORY

- *Singleton Saml L (Ida B), janitor Temple ct, h 240 Asheland av
- Sinkler Huger (Anna W), h 143 Pearson dr
- Sinn Ruth Miss, rms Y W C A
- Sircey Henry (Tinnie), weaver, h 488 w Haywood
- Sircy Wilma Miss, opr Asheville Tel & Tel Co, h Howard st W Asheville
- Siskron Anna Miss, manicurist 14 Patton av, h 12 Center la
- *Sisney Chas (Lydia), porter Battery Park Hotel, h 34 Clingman av
- *Sisney Chas Jr (Maude), lab, h 34 Clingman av
- Sisters of Mercy, in chge St Joseph's Sanitarium, 428 Biltmore av
- Sitton Ada L Miss, h 222 Brevard rd W Asheville
- Sites Bettie A Miss, bkkpr Asheville T & T Co, h 140½ Biltmore av
- Sites Kate, wid A B, h 140½ Biltmore av
- Slzmore Jas B (Myrtle), mchst, h 395 Broadway
- Slzmore Lucile Miss, tchr Asheville High Schl
- Slzmore Robt B (Florence), carp, h 111 Hillside
- *Sizer Eliza, maid 216 Pearson dr, h same
- Sizer Jas L, slsmn Gulf Refining Co, bds Southern Hotel
- Skelton J G, baker Asheville Baking Co
- Skelley Mary B, wid Patk A, h 10 Cornelia
- Skelley Ray E (Rosabel D), h 10 Cornelia
- Skenderis B G, rms 20 Candy Kitchen Bldg
- SKYLAND AUTO SUPPLY CO**, gasoline, oils, supplies, tires etc, College cor n Spruce—phone 151 (see insert at classified gasoline filling stations)
- Slack Emma Mrs, boarding 124 Woodfin, h same
- Slack Henry B Mrs, nurse Meriwether Hosp, h same
- Slack S Arlington, student, h 124 Woodfin
- Slack Saml H (Emma), clk Ottis Green Hdw Co, h 124 Woodfin
- *Slade Rena, laund, h 127 Valley
- *Slader Addie, dom, h 25 Campbell
- Slagle Foy A (Jane), Intertype operator Miller Press, h 33 Montford av
- Slagle Harry, painter Tiddy & Hall
- Slagle J Hamilton (Ada), dept mngr Brown Book Co, h 81 Patton av (3d fl)
- Slagle J Hamilton Jr, student, h 81 Patton av (3d fl)
- Slagle Jake, carp, h 117 Lyman av
- Slagle Jno L (Flora), stove repr Acme Furn Co, h 32 Eugene av
- Slagle Lillie Miss, h 81 Patton av (3d fl)
- Slagle Mattie M Miss, h 117 Lyman av
- Slater Edith Miss, bds 45 n Spruce
- Slater Ethel Miss, bds 45 n Spruce
- Slaughter Iantha Miss, tr nurse Winyah Sanatorium, h same
- *Slaughter Wm (Matilda), lab, rms 433 Depot
- Slaughter Winnie Miss, waitress S & W Cafeteria, h 23 Livingston
- Slauter Ada E Miss, clk W U Tel Co, rms Y W C A
- Slayden, Fakes & Co, whol gros 27-33 s Lexington av, C S Davls pres, T L Durham v-pres, E W Davis sec, W A Ball treas
- *Sligh Hampton (Ada), janitor Castanea Bldg, h 26 Oakdale av
- *Sligh Senlor, lab, h 26 Oakdale av
- *Sloan Alex (Mary), lab, h Beaverdam rd
- *Sloan Alice, laund, h Beaverdam rd
- *Sloan Benj, porter Justice & Ridley, h 22 Lincoln av
- *Sloan Bertie, cook, h Beaverdam rd
- SLOAN CHAS A** (Lotsha), pres Echo Pub Co and editor The Oteen Echo, h Haw Creek rd

ASHEVILLE ICE COMPANY

Wholesale and Retail Dealers in Pure Mount Mitchell Ice

8 SOUTH MARKET STREET

PHONES 72 AND 158

RHINEHEARDT'S PHARMACY

WHERE QUALITY AND SERVICE MEET.
PRESCRIPTIONS A SPECIALTY

End of Car Line, West Asheville

Phone—Day, 1627; Night 1619

ASHEVILLE, N. C. (1923) CITY DIRECTORY 447

*Sloan Dora, h 73 Albemarle rd
Sloan Dorothy Miss, nurse 35 Grove, h same
*Sloan Nezzle, dom, h 27 Ocala
*Sloan Pansy, cook, h Beaverdam rd
*Sloan Rudolph (Eunice), cook, rms 55 Clingman av
*Sloan Wm (Mary), lab, h (r) 126 Clemmons
Sloop Frank, call boy Sou Ry, h 249 Westwood pl W Asheville
Sloop Harry, h Toxaway W Asheville
Sloop Lawrence A (Annie), engr Sou Ry, h Toxaway W Asheville
Sloop Wm J, engr Sou Ry, h 249 Westwood pl W Asheville
Sloop Wm R (Nannie), sub agt Standard Oil Co, h 249 Westwood pl W Asheville

Sluder Addie Miss, clk Palais Royal, h 9 Hillside
Sluder Aubrey L (Lucile), bkkpr, rms 408 Depot
Sluder Audie Miss, nurse French Broad Hospital, h same
Sluder Bros (L C Sluder), plmbrs, tanners and supplies 3-5 e College
Sluder Carl E (Sarah), clk W R Sluder, h 3 Howard
Sluder Carroll, h 110 3d av W Asheville
SLUDER CHAS L (Annie) (Chas L Sluder & Co) h 64 Vance—phone 1503

SLUDER CHAS L & CO, (Chas L Sluder, J D Parker), stoves, ranges, furnaces, kitchen cabinets, hotel equipment phonographs etc 20 s Pack sq—phone 1509 (see p 19)

Sluder Clarence T, clk Sluder Bros, h 68 n Spruce
Sluder Cllngman B (Althea), h 138 Cherry
Sluder Cora Miss, emp Asheville Mica Co, h Fairview rd Bilt
Sluder D S, mtrmn Asheville P & L Co, rms 25 Maxwellton Bldg
Sluder Fletcher S, plmbr Sluder Bros, h 26 Woodfin
Sluder Hiram S (Sallie), chauff Bilt Supply Co, h Brookshire rd S Bilt
Sluder J Arthur (Addie), mtrmn St Ry, h 45 Woodrow av
Sluder Jas M (Lillian A), chauff, h Blue Ridge av W Asheville
SLUDER JOS W (Bertha) (Waddell, Coxé & Co), and notary 14-15-16

Citizens Bk Bldg, h Howland rd Grove pk—phone 2548
Sluder Lawrence C (Sluder Bros) and capt A F D, h 68 n Spruce
Sluder Lester L (Ruby), vulcanizer, h 391 Broadway
Sluder Lucille Mrs, clk Emporium Dept Store, h Broadway
Sluder Mack, h 110 3d av W Asheville
Sluder Spurgeon R (May), electrn, h 68 n Spruce
Sluder Troy B (Ethel E), clk L D Ingle, h 83 Central av
Sluder Wm R (Savanna), sec hd furn 37 Biltmore av, h 18 Maxwell
*Small Pearl, dom, bds 37 Woodrow av
*Small Pearl, dom, h (r) 194 Victoria rd
Smart Elizabeth, wid Clarence, h 103 Montford av
Smart L Perkins (Pearl), h 32 Howard W Asheville
Smart Lillian H, wid E H, h 62 Bartlett
Smathers A R, trucker S E Co
Smathers Clifford, clk W H Wyatt, h 475 w Haywood
Smathers Clifford, lab, h 15 Roberts
Smathers Coll F (Sue), mach foremn Natl Casket Co, h 52 East
Smathers Fred I (Rosamond) (J L Smathers & Sons), h 45 n French Broad av
Smathers G Sibley (Kitty), dentist 8½ Biltmore av, h 27 Clayton
Smathers Geo H (Daisy R), atty 27-29 Law Bldg, h 150 Chestnut
Smathers J L & Sons (Jasper L, Richd I and Fred I), furniture 15 Broadway

ENTERPRISE GARAGE
Brook St., Biltmore, N. C. Phone 2777
General Repair Work.—We will repair your car at night if you can't spare it in day time. All work Guaranteed. Ford Parts, Tires, Tubes, Accessories. Gasoline, oil, greases, Etc. Cars called for & delivered

Dixie Poster Advertising Co.
R. E. WORKMAN, Mng'r.
Outdoor Poster Advertising—A-A Service
4½ N. Pack Square (3d fl) Phone 2625

MUTUAL LIFE INSURANCE CO. OF NEW YORK

HILL & BIRD, District Managers

"We would not only be glad to show you our Policy but would consider it a privilege to furnish information concerning any Life Insurance contract."

Room 34 Amer. Natl. Bank Bldg.

Phone 2831

Visitors Welcome !!

Asheville Chero-Cola Bottling Co.



448

ASHEVILLE, N. C. (1923) CITY DIRECTORY

Halsey Leavitt

**I
N
S
U
R
A
N
C
E**

Life, Acci-
dent, Health
and Fire

—LOANS—

39 American
Natl. Bank
Bldg.

Phone 1236

Smathers J Lucius (Lillie), gro, h 118 e Chestnut
 Smathers Jasper L (J L Smathers & Sons), rms Asheville Club
 Smathers Jno E (M Etta), slsmn J L Smathers & Sons, h 71 Asheville
 land av
 Smathers Lawrence M (Pauline), chauf, h 350 w Haywood
 Smathers Marvin K (Lora) asst mngr Met Life Ins Co, h 138 Rankin av
 Smathers Nannie M, wid Jerry R, boarding 16 Charlotte, h same
 Smathers Paul P (Grace), slsmn Whitmire Motor Sales Co, h 34 Lawrence
 pl
 Smathers Pauline Miss, tchr Asheville High Schl, h 71 Asheville av
 Smathers Phillip A (Dora), h 475 w Haywood
SMATHERS RHETT T (Bonnie) (J H Jones & Co) and trf clk S E Co
 h 33 Langwell av W Asheville
 Smathers Rex (Essie), clk W H Wyatt, h 55 Buxton
 Smathers Richd I (J L Smathers & Sons), h 316 w Haywood
 Smathers Thelma Miss, h 71 Asheville av
 *Smathers Thos (Della), lab, h S Asheville
 *Smathers Watt, lab, h S Asheville
SMATHERS WEXLER (Maggie), dentist (finished from schools dental
 dept Tenn Medical of Knoxville Tenn. Chicago of Dental Surgery,
 Jno H Myers Post Graduate of New York and Phila Dental), 37½
 Biltmore av—phone 48, h Biltmore park, Hendersonville rd
 Smathers Wm E, student, h 16 Charlotte
SMATHERS WM M (Lillian) (M V Moore & Co) and v-pres Asheville
 Chamber of Commerce, h 199 Haywood—phone 43
 Smiley Malcolm L (Alice), mngr Sands & Co, bds Florence Hotel
 Smith Adelalde M, wid J H, h 87 Edgemont rd (G P)
 Smith Albert B, clk Sou Ry, h Chestnut st
 *Smith Aldman (Kittie), lab, h Buffalo W Asheville
 Smith Alice Mrs, boarding 242 Broadway, h same
 *Smith Allen, janitor I X L Store
 Smith Alma Miss, student, h 288 Charlotte
 Smith Althea Mrs, emp Asheville Cotton Mills, h 25 Roberts
 Smith Alvin, broom mkr Caro Broom Mnfg Co, h 106 Tiernan
 *Smith Anderson, cook Atlanta Quick Lunch
SMITH ANDREW J (Mary), lieu of detectives, h 137 s Grove
 Smith Andrew M, carp, bds 53 Walnut
 *Smith Andrew N, presser J H McGinness, h 20 Ridge
 *Smith Anna, h 211 Beaumont
 *Smith Annie, maid 186 Pearson dr, h same
 *Smith Annie, dom, h w Chestnut
 Smith Annie Miss, h 48 Center
 *Smith Annie B, h 132 Hill
 Smith Arline Miss, nurse Asheville Miss Hosp, h 17 Charlotte
 Smith Arthur D (Lizzie), agt Imperial Life Ins Co, h 173 Asheville av
 Smith Aubrey J, student, h 356 w Haywood
 Smith B Frank (Sara), far, h Haw Creek (R D 2)
 Smith B S & Son (Bob S and Elbert H), marble and granite, 64 Bilt-
 more av
 *Smith Beatrice, waitress, h 181 Livingston
 *Smith Benj, lab, h 55 Cole
 Smith Benj M (Lucy), emp Sou Ry, h 30 Ora
SMITH BERNARD R (Edith W), physician and surgeon 70 e College—
 phone 352, h 2 St Dunstan's rd—phone 672
 Smith Bertha M Mrs, clk Gilmers, h 51 Central av

IDEAL PAINT & VARNISH CO.

Wholesale and Retail Distributors

DeSOTO Paints, Stains, Varnishes

"Save the Surface and You Save All"

422 Haywood Road Phone 1058 W. Asheville, N. C.

EDWARD A. FARLEY

R. L. CHANCE, Manager

Head to Foot Outfitters for Men, Women and Children

(Charge Accounts Solicited)

16 SOUTH PACK SQUARE—PHONE 176

ZIMMERMAN & SMITH

PUBLIC ACCOUNTANTS

PHONE 2697

60½ PATTON AVENUE

ASHEVILLE, N. C. (1923) CITY DIRECTORY

449

- *Smith Blanche, h 37 Gray
- Smith Bob S (Alice) (B S Smith & Son), h 242 Broadway
- Smith Bonnie Miss, clk Kress', h 15 Carter
- Smith Bonnie, wid C G, opr Ashev Tel & Tel Co, h 774 Montford av
- Smith-Bruns Clothing Co (H E Bruns), 8½ Broadway
- Smith Callie Miss, h 281 Biltmore av
- Smith Carl E (Jessie), painter, h 78 Anandale av
- Smith Carmon E (Dollie), carp h Woolsey av Woolsey,
- *Smith Carrie, h Buffalo W Ashev
- Smith Chas, h Bingham Hghts
- *Smith Chas F (Marie), lab, h 109 Valley
- Smith Chas M (Marie), dept mngr Anthony Bros, h 125 Cherry
- Smith Chas P (Veaster), h 122 Biltmore av
- Smith Clara M, wid H M, h 356 w Haywood
- Smith Clayton, shoe mkr St Louis Shoe Shop, h 140 Park av
- Smith Cloey Miss, spooler Ashev Cot Cills, h 662 Haywood rd W Ashev
- Smith Cordia, wid Robt, h 15 Williams
- *Smith Daisy, cook, h 23 Aston pl
- Smith Daisy Miss, stngr Hans Rees' Sons, res Swannanoa N C
- Smith Daisy Mrs, h 39½ Biltmore av
- *Smith Darthula, h 84 Black
- Smith Dora, wid Clay H, h 28 Katherlne pl
- Smith's Drug Store (M L Hine), 1 Biltmore av
- Smith E Bretney, clk Dr T C Smith Co, h 150 Hillside
- Smith E Wallace (Edna), ass press opr Ashev Citizen, h 30 College Park pl
- Smith Earl N (Lillie), painter, h 203 Michigan av W Ashev
- Smith Edna Miss, emp Oteen Ldry, h Bingham Hghts
- *Smith Edwd (Chaney), lab, h 394 Southside av
- Smith Elbert H (B S Smith & Son), h 242 Broadway
- SMITH ELIZABETH E DR** (Asheville Osteopathic Sanatorium), osteo-
pathic physician 411-12-14 Drhumor Bldg—phone 2686, h 21 Bearden
—phone 2815
- Smith Elva Miss, opr Ashev Tel & Tel Co, h 40 Hiawassee
- Smith Emma Miss, h 288 Charlotte
- Smith Emmie Miss, clk Kress', h 158 Coleman
- Smith Ernest, painter, h 81 Rankin av
- Smith Ernest (Celeste), exp msngr, h 15 Jefferson dr
- Smith Ernest C (Mary), broom mkr Caro Broom Mnfg Co, h 106
Tiernan
- *Smith Ernestine, cook 30 Linden av, h same
- Smith Ethel Miss, emp Swannanoa Ldy, h Bingham Hghts
- Smith Etta, wid J B, h 21 Pearl
- *Smith Eula L, cook, h 54 Davidson
- Smith F Logan (Laura), carp, h Moody av extd W Ashev
- Smith F Stacy Jr, clk Dr T C Smith Co, h 150 Hillside
- Smith Fannie L, wid R W, h 281 Biltmore av
- Smith Fenner S (Marion), h Fairview rd Bilt
- Smith Floyd, h Bingham Hghts
- Smith Floyd, chauff, h 401 Southside av
- *Smith Frank, lab, h Buffalo W Ashev
- *Smith Frank, lab, h w Chestnut
- Smith Frank, lab, h 25 Roberts
- *Smith Frank (Bernice), lab, h 25 Campbell
- Smith Frank S (Beatrice) (Dr T C Smith Co), h 150 Hillside

**W. H.
Rymer**
Incorporated

**P
I
A
N
O
S**

12 Govern-
ment St.
Formerly
Known as
Battery
Park Place

100 Charlotte St.

The Charlotte St. Pharmacy, Inc.
"YOUR NEAREST DRUG STORE"

Phones 924-925

MOALE & MERIWETHER Real Estate and Insurance
Phone 661
CITY AND SUBURBAN PROPERTY Farms and Timber Lands



FOR—DRY CLEANING AND DYEING
 Expert Work—Prompt Service
ASHEVILLE LAUNDRY
 Dry Cleaning Dept. 81 Broadway

Shampooing,
 Manicuring,
 Facial and
 Scalp
 Treatments.
 Marcel and
 Permanent
 Waving.
 Hair Tinting
 Hair Goods.

**MRS.
 DALE'S**

MARI-
 NELLO
 SHOP
 Phone 1671
 36 Haywood
 Street.

**Your
 College
 Vance's
 Practical
 Business
 College**

331½
 Patton
 Avenue
 Phone
 3841-J

- Smith Fredk N (A Gauger), condr Ashev P & L Co, h 22 Philip
- Smith Furman, h Bingham Hghts
- *Smith Geo (Caroline), lab, h 93 Hazzard
- Smith Geo J (Sadie), gro 93 (2) Eagle, h 48 Center
- Smith Geo W (Roxie), driver Grover Mills, h 662 Haywood rd W Ashev
- *Smith Georgia, h 93 Hazzard
- Smith Georgia Miss, h 662 Haywood rd W Ashev
- Smith Georgia Miss, h 244½ e College
- Smith Gertrude M Miss, h 20 Anandale av
- *Smith Harold, porter Woolworth's, h 9 Knob
- Smith Harry R, lab, h 48 Summit S Bilt
- Smith Hattie Mrs, h 288 Charlotte
- Smith Helen Miss, student, h 242 Broadway
- Smith Helen B Mrs, clk Robinson's Photo Stock & Arts, rms 10 Wood-
 ley av Norwood pk
- Smith Henry, baker Quality Bakery, h 7 Oak pk rd
- Smith Henry J, chauf, h 401 Southside av
- *Smith Henry V (Mary B), painter, h 37 Woodrow av
- Smith Herbert R Capt, instr Bingham Military Schl, h same
- Smith Horace A (Julia B), painter, h 15 Monroe pl
- *Smith Howard, lab Gas plant, h 119 Valley
- Smith I Dan (Bertha), dept mngr Gilmers, h 73 Merrimon av
- *Smith Ida, laund, h 119 Valley
- *Smith Isalah (Ruth), porter, h 211 Beaumont
- *Smith Jack, lab Sou Ry, h 79 Black
- Smith Jas, h 111 Deaver W Ashev
- *Smith Jas, lab, h 27 Aston pl
- *Smith Jas (Bertie), trucker Sou Ry, h 62 Hill
- Smith Jas (Lillian K), h Sunset Parkway (G P)
- *Smith Jas (Mary), lab, h 29 Brooklyn al
- Smith Jas S (Stella), far, h 155 Electric W Ashev
- Smith Jane E W, wid E P, h Dallas W Ashev
- *Smith Janie, laund, h 81 Valley
- Smith Jasper B (Olie), shoemkr 26 w College, h 85 Starnes pl
- *Smith Jesse, lab, h 81 Eagle
- Smith Jesse A, clk D Gross & Sons, h 7½ Broadway
- Smith Jessie Miss, weaver Ashev Cot Mills, h 662 Haywood rd W Ashev
- *Smith Jno, lab, rms 29 Valley
- *Smith Jno (Anna), waiter, h 68 Mountain
- *Smith Jno (Clara), cook, h 60 Gudger
- *Smith Jno (Ella B), car washer Plemmons Motor Co, h 332 W Hay-
 wood
- Smith Jno (Selma), textile wkr, bds 15 Elkin W Ashev
- *Smith Jno (Thelma), lab, h 135 Cllngman av
- Smith Jno D, carp contr, h 173 Asheland av
- *Smith Jno E, butler 202 Charlotte h (r) 202 same
- Smith Jno H (Ethel), shoe mkr J B Smith, h 85 Starnes pl
- *Smith Jno H (Evelyn), janitor Ambler Bldg, h 9 Knob
- *Smith Jno W (Rachael), lab, h 137 Hill
- Smith Jno W M (Ida), carp contr, h 86 Center
- Smith Jos N (Mary J), h 42 Carter
- Smith Josephine Mrs, h 17 Sorrell
- *Smith Kate, cook, h 52 Davidson
- Smith Kate W, wid A B, h 54 Oak
- Smith Kenzie, h 281 Biltmore av

THE RED BUS LINE, INC.

Operates Busses on Regular Schedule Between
 ASHEVILLE, HENDERSONVILLE, BLACK MOUNTAIN, WAYNESVILLE, N. C.,
 AND GREENVILLE, S. C.—SPECIAL BUSES ANYWHERE.
 Office 65 Biltmore Av.—Phone 3906 Branch, 1 Biltmore Av.—Phone 3686

McRARY & SON

General Mechanics, Bodies, Springs.
Wheels and General Repairs.
Sign Painting.

Firestone

SOLID—TIRES—PNEUMATIC

ASHEVILLE, N. C. (1923) CITY DIRECTORY

451

- Smith Lad (Jennie), stage carp Pack Theatre, h 39 East
- Smith Lamar G (Bertha), foreman Ashev Cot Mill yds, h Bingham Hts
- Smith Lester F (Leona), brklyr, h Hazel Mill rd W Ashev
- *Smith Louisa, laund, h 81 Valley
- *Smith Lucy, dom, h 123 Clingman av
- *Smith Lura C, dom, h 37 Gray
- *Smith Luther (Alice), lab, h 133 Buffalo W Ashev
- *Smith Lynell (Beatrice), cook, h 181 Livingston
- Smith M V & Co (M V Smith, R B Kinerly), mnfrs concrete blocks (r)
600 Haywood rd W Ashev
- Smith Malissa Miss, h 111 Deaver W Ashev
- *Smith Maggie, laund, h 132 Hill
- *Smith Maggie, cook, rms 123½ Southside av
- Smith Mamie C I Mrs, h "Hillcote" Victoria rd
- Smith Margaret Miss, tchr Park Av Schl, h 21 Bearden av
- Smith Mary Miss, clk Woolworth's, h Moody av W Ashev
- Smith Mary Mrs, h 173½ Patton av
- *Smith Mary B, boarding 37 Woodrow av, h same
- Smith Mary J, wid J W, h 111 Deaver W Ashev
- *Smith Mattie, dom, h (r) 421 Biltmore av
- Smith May wid Arthur emp Ashev Mica Co h Fairview rd Bilt
- *Smith May W, dom, h 45 Short
- Smith Michael D, chauf Anandale Dairy, h 662 Haywood rd W Ashev
- Smith Minnie Miss, grad nurse Fairview Cottage Sanitarium, h same
- *Smith Monroe (Julia), lab, h 15 Fagg
- Smith Morgan N (Anna), trav slsmn, h 25 Broad
- Smith Morgan V (Alice) (M V Smith & Co), h 34 Balm Grove la W
Ashev
- *Smith Myra, laund, h 112½ Church
- Smith Myrtle Miss, h 662 Haywood rd W Ashev
- Smith Myrtle Miss, tr nurse, h 136 w Chestnut
- *Smith Nancy, dom, h Buffalo W Ashev
- *Smith Nettie, h 181 Fayetteville W Ashev
- *Smith Nola, dom, h 291 e College
- Smith Norma M Mrs, stengr Gennett Lbr Co, h 10 Marcellus
- Smith North B (Rachel), clk W M Smith, h 15 Carter
- *Smith Oscar (Loetta), lab, h 112 Church
- Smith Oswald P, dentist, h 242 Broadway
- Smith Owen, h Hazel Mill rd W Ashev
- *Smith Paul, lab, bds 110 Black
- Smith Paul E, firemn Sou Ry, bds Florence Hotel
- Smith Paul J, student, h 30 Ora
- *Smith Percy C (Sarah), porter Pullman Co, h 19 Furman av
- *Smith Porter (Bertha), brkmn Sou Ry, h 34 Herman av
- Smith R Coleman (Helen) (Acme Grocery Co), h 10 Woolsey av
Norwood pk
- SMITH R EMMETT** (Lucile J) (Zimmerman & Smith), h 136 Anandale
- Smith R Sharp (Isabel), h Chunn's Cove (R D 2)
- *Smith Rachel, laund, h (r) 141 Southside av
- *Smith Raymond, lab Sou Ry, h 84 Black
- *Smith Rebecca, dom, h 98 Hill
- *Smith Robt (Anna), trucker Sou Ry, h 17 Herman av
- Smith Robt (Elsie), lab, h Deaver W Ashev
- Smith Robt L (H Lillian), slsmn Brown Realty Co, h 132 Anandale av
- Smith Robt O (Mary Pearl), mngr Crystal Cafe No 2, h 73 Houston

Falk's Music House
 High Grade Pianos, Player Pianos, Edison Diamond
 Disc Talking Machines, Victrolas and Graphophones.
 76 Patton Avenue.
 Phone 206

By Our
Deeds You
Shall
Know Us

**Mc-
Dowell
&
Roberts**

**GENERAL
CONTRAC-
TORS**

17 Church
Street

Capability,
Integrity
and
Responsi-
bility.

DR. T. C. TUCKER

X-RAY EQUIPMENT

DR. CARRIE TUCKER

DRS. TUCKER & TUCKER

CHIROPRACTORS

321-322 Haywood Bldg.

Phone 3837—Res. 329

Asheville, N. C.

"KNOW US BY THIS SIGN"



78 PATTON AVE.
ASHEVILLE, N. C.

COMPLETE OPTICAL SERVICE
Eyes Examined, Glasses Fitted
DR. S. ROBINSON, Optometrist
Eighth Successful Year in Asheville

432

ASHEVILLE, N. C. (1923) CITY DIRECTORY

INVESTMENTS
RENTALS

BLUE RIDGE REALTY CO.

JAS. E. WHITESIDE & SON

For Quick Action—Phone 406

Room 7 Coxe Bldg. 8 Government St.

- Smith Robt P (Lena), blksmith, h 48 Summit S Bilt
- Smith Robt P Rev (Ella R), supt Presby Synodical Home Missions, h 48 St Dunstan's rd
- Smith Roger H (Katherine L), h 68 Henrietta
- Smith Ross W, figmn Sou Ry, bds Florence Hotel
- *Smith Roy, del boy Grant's Pharmacy, h 112½ Church
- Smith Roy E (Bertha), chauf, h 281 Biltmore av
- *Smith Saml, h Buffalo W Ashev
- *Smith Saml (Ethel), lab, h (r) 139 Clingman av
- *Smith Saml (Mary), gro 102 Black, h 110 same
- *Smith Shelton, lab, h 112 Church
- Smith Sibyl Miss, student, h 30 Ora
- Smith Silas S (Myrtis), attdt Highland Hosp, h 559 Broadway
- Smith Stephen O, trav slsmn Dr T C Smith Co, rms 16 Maxwellton Bldg
- *Smith Susie, laund, h 159 Valley
- *Smith Theo (Elizabeth), janitor Amer Natl Bk Bldg, h 97 n Lexington
- *Smith Thos (Carrie), lab, h 51 Herman av
- Smith T C Dr Co (Thos C and Frank S Smith), whol drugs 10 to 16 s Lexington av
- Smith Thos C (Madge) (Dr T C Smith Co), h 29 Spears av
- Smith Thos J, bricklyr, h 20 Anandale av
- *Smith Thos T (Lucy), drayman, h 55 Cole
- *Smith Tiney, dom, h Buffalo W Ashev
- Smith Uri, slsmn Boone Fork Mnfg Co, h 208 Patton av
- Smith W Curtis (Florence), emp Biltmore Estate, h Central av W Ashev
- Smith W Ruffin, auto slsmn, rms 5 Law Bldg
- Smith W S, mech Cazel Auto Service Co
- *Smith Walter (Eila); brkmn Sou Ry, h (r) 28 Louie
- Smith Whitefoord I (Dorothy B), supt Ashev Mica Co, h 57 Austin av
- Smith Wiley A, tinner A L McLean & Co, bds 30½ Biltmore av
- *Smith Wm, lab, h 58½ Eagle
- Smith Wm, h 86 Center
- *Smith Wm (Addie), plstr, rms 47 Mountain
- *Smith Wm (Hattie), waiter, h 7 Lincoln av
- Smith Wm (Maletta), carp, h Fairview rd Bilt
- Smith Wm B (Lizzie), painter, h 251 Virginia av W Ashev
- *Smith Wm D, shoe shine parlor 20½ Eagle, h 58 same
- Smith Wm F (Margaret), depty sheriff, h 55 Rankin av
- Smith Wm H (Carrie), carp, h Hazel Mill rd W Ashev
- Smith Wm M, gro 93 Patton av, h same
- *Smith Wm M (Annie), lab Sou Ry, h 84 Black
- *Smith Wm Moses, hlpr Plemmons Motor Co
- Smith Willie Miss, h 111 Deaver W Ashev
- SMITH & CARRIER** (R S Smith, A H Carrier), architects 109 e College—phone 283
- Smither A L Mrs, h 860 Haywood rd W Ashev
- Smither P Wm (Anna), h 860 Haywood rd W Ashev
- Smithson Mariana Miss, tchr Montford Av Schl, h 126 Woodfin
- *Smoot Anderson B (Emma), h 31 Wallack av
- *Smoot Mabel, laund, h 31 Wallack av
- Snayre Arthur (Dura), bag mstr Sou Ry, h 54 Hanover W Ashev
- Snaverly Eiva Miss, lino opr Inland Press, rms 47 e College
- Snaverly Katherine, wid Michael G rms 47 e College
- Sneed Chas T (Mollie), h 173 Biltmore av

**Thomas
Hume**

**I
N
S
U
R
A
N
C
E**

10 Electrical
Building
Phone 3136



DIAMOND GRID BATTERY CO.

G. B. WHITE, Propr.

Official Service Station Philadelphia Diamond Grid Battery. We Repair all Makes.

16 N. Spruce St.

Phone 3666

"WE ARE PROUD OF OUR WORK"

TIDDY & HALL

JAMES M. HALL, Owner

AUTOMOBILE PAINTING, UPHOLSTERING AND TOP MAKING

Corner Penland & Walnut Streets.

Phone 2904

ASHEVILLE, N. C. (1923) CITY DIRECTORY

453

Sneed Chas W (Jessie), h 114 Ora
Sneed Helen Miss student, h 173 Biltmore av
Sneed Jos L (Bertha), painter, h 248 Southside av
Sneed Mollie R Mrs boarding 173 Biltmore av h same
Snell Isabel Miss, h 82 Anandale av
Snelson Harley C (Julia) mail div P O, h 1041 Haywood rd W Ashev
Snelson Nettie Miss, h 95 Cumberland av
Snider Alfred (Stella) (City Transfer Co) h Chunn's Cove (R D 2)
Snider Alfred, chauff, h Chunn's Cove (R D 2)
Snider Geo, chauff M P Galliher h Brook extd Bilt
Snider Jas chauff Sample Furn Co, h Chunn's Cove (R D 2)
Snipes Jno W (Margaret), slsmn J D Earle Feed Co, h Balsam av W
Ashev
Snipes Mattie Miss, stengr S B Penick & Co, rms 23½ Rankin av
Snow Jas W (Edna), opr Vance Theatre h 115 Arlington
Snow Jennie D Miss, rms 100 Biltmore av
Snowden Bettie Miss stengr-bkkpr Forbes & Co and notary 10 Battery
Park pl, h 46 Orchard
*Snowden Beulah, h 16 Richard
*Snowden Estella, dom, h 16 Richard
Snowden J C, condr Pullman Co, h 211 Merrimon av
*Snowden Jesse (Vera), lab, h 24 Richard
Snowden Mabel Mrs, tchr Orange St Schl
*Snowden Oscar (Anita) lab, h 48 Ridge
*Snowden Paul h 16 Richard
*Snowden Saml (Nannie), brklyr, h 137 Hill
Snyder Burdette E (Maude), mnfr, h Woodland rd (G P)
Snyder Curtis H (Mary), police, h 40 Merrimon av
Snyder Floyd C (Jarvis), h 11 Evergreen la
Snyder Frank (Jane), h Brook nr Reed Bilt
Snyder Geo W, clk J N Snyder, h Brook nr Reed Bilt
Snyder J Nelson (Ethel), gro Brook nr Reed Bilt, h same
Snyder Jas (Catherine), far, h Chunn's Cove (R D 2)
*Snyder Jno, lab, rms 16 Dundee
Snyder June, wid Chas, h Robertstown S Bilt
Snyder M Aley (Minnie), lab, h 211 Swannanoa av W Ashev
Snyder Manuel A (Maude), lab, h 211 Swannanoa av W Ashev
*Snyder Mattie, laund, h 79½ n Lexington av
*Snyder Rosa L, laund, h 79½ n Lexington av
Synder-Warlick Furniture Co (Inc), 424 Haywood rd W Ashev, W T
Snyder pres-sec-treas, O J Judd v-pres
Snyder Wm T (Clara), pres and sec-treas Snyder-Warlick Furn Co, h
33 Richmond av W Ashev
"Snug Harbor" Cottage Albemarle park
Solesbee Decatur (Sadie), emp Storage Sup Co, h 20 Fagg
Solesbee Dock H (Agnes), checker Sou Ry, h 21 Lyman av
Solesbee Edwd, clk Young Bros, h Woodfin (R D 4)
Solesbee Grover W (Annie), foremn Asheville Mattress Factory, h 115
Park av
Solesbee Herbert, h Washington av Jackson pk
Solesbee Lula B, wid J W, h 63 Deaver W Ashev
Solesbee Wm L (Laura), carp, h Washington av Jackson pk
Solesby Helen Miss, student, h Warren av S Bilt
Solomon Dora Mrs, h 46 Charlotte
Solomon Hattie, laund, h 32 Buttrick

Ranges

Phones: Meter, Sales and Trouble Dept. 879; General Office, 69; Supt.'s Office 1400

Gas
ASHEVILLE POWER & LIGHT COMPANY

FINLEY'S DRUG STORE

ALWAYS BUSY BUT AT YOUR SERVICE

Nunnally's Candies. Nyal Remedies. Eastman Kodaks and Supplies
PHONES 3200 and 3201 402 DEPOT ST.

FORM 23

ASHEVILLE CONSTRUCTION CO.

GENERAL CONTRACTORS

Merchants' Freight Hauling, Heavy Hauling, Dirt Moving, Furniture Moving
Cement, Sand and Stone Prompt Service

Phones: Office 223, Depot 645, Quarry 1087

Office, 20 North Pack Square

B. FRANK GUDGER & CO.

REAL ESTATE AND INSURANCE

Phone 228

32-33 Electrical Bldg.

(Opposite Patton Avenue Entrance to Postoffice)

Asheville Plumbing & Heating Co.

A. J. HUVARD, Erecting Engineer

CONTRACTORS AND ENGINEERS

Phone 2637

32 N. Lexington Av.
Asheville, N. C.

454

ASHEVILLE, N. C. (1923) CITY DIRECTORY

Solomon Julian B, h 46 Charlotte
Somerville F M custodian Elks Home
Sondley Foster A, atty 4-5-6 New Sondley Bldg h Haw Creek (R D 2)
Sorgee Benj Rev pastor North Asheville Bapt Ch
*Sorrells Aden (Lottie), blksmith, h 15 Sorrell
Sorrells Arthur R (Nellie) (Southern Fish & Gro Co), h 23 North View
Sorrells Cora L Miss, tr nurse, h 117 Broad
Sorrells Earle L (Pauline) (Southern Fish & Gro Co), h 71 West
Sorrells Eddie Mrs, h 20 Girdwood
*Sorrells Ellen E, h 237 Asheland av
Sorrells Emory D (Effie), mtrmn Ashev P & L Co, bds 42 Asheland av
Sorrells Frank (Zonie), emp Williams-Brownell P M Co, h Fairview rd
Bilt
Sorrells Frank L, clk Haywood Filling Sta, bds 68 Haywood
Sorrells Henry L, ofc mngr Drs Leonard & Shuford, h 60 Flint
Sorrells J Coleman (Sallie), clk Davidson & McChesney, h Fairview rd
Bilt
Sorrells James A Jr, cashr Natl Bis Co, h 117 s Liberty
Sorrells Jas T (Lena), driver Coca-Cola Bot Co, h 63 Phifer
Sorrells Mark L (Jessie), clk T L Trantham, h Fairview rd Bilt
Sorrells Myrtle Miss, h 63 Phifer
Sorrells Ralph, clk Ashev Fish Co, h 23 North View
Sorrells Rufus Z (Ida) (Southern Fish & Gro Co), h 23 North View
Sorrells Virginia Miss, nurse Meriwether Hosp, h same
Sosbee Nell Miss, rms Y W C A
*South Asheville A M E Zion Church S Ashev

SOUTHEASTERN DETECTIVE AGENCY, 32 Nat Green Bldg, 32½
Patton av, G R Crumley mngr

SOUTHEASTERN EXPRESS CO, 99-103 Patton av—phone 1221 and
Sou Ry Depot—phone 598, Jno T James agt

Southeastern Express Co, Sou Ry frt depot Bilt N C, J G Terrell agt

Souther Chas E (Ella J), condr Ashev P & L Co, h 315 Biltmore av

Souther Isabel Miss, clk Kress', h 315 Biltmore av

Souther Pinkie Miss, bkkpr J J Yates, h 315 Biltmore av

Souther Wm E, plmbr hlpr, h 315 Biltmore av

SOUTHERLAND CECIL P (Mary), bkkpr S I Bean and agt Watson
Mnfg Co (copper, steel and) wood frame screens and Chamberlin
Metal Weatherstrip Co, 13 Temple ct—phone 3246, h 10 Linden av
(see p 26)

Southerland Edwd R (Lillian), trav slsmn, h 128 Cumberland av

Southerland Minnie Miss, cook 54 Biltmore av, h same

Southerland Optical Co, mnfrs opticians 4½ Battery Park pl, T E
Helms mngr

Southern Cafe, 426 Depot, Mrs Lucy Holland propr

SOUTHERN COAL CO (Inc), ofc 10 n Pack sq—phone 760 yds River-
side Drive—phone 2980 and Roberts cor Clingman av—phone 2996,
D S Elias pres, Bernard Elias sec-treas

Southern Dray Co (Allport Construction Co), wood yd Valley cor Pop-
lar office 57 e College

SOUTHERN FISH & GROCERY CO (Rufus Z, Earle L and Arthur R
Sorrells), groceries fresh meats, fish, oysters and game 428 Depot—
phone 1016-1017

Southern Hide & Junk Co (Nathan Epstein), 11 Eagle

Southern Hotel 12½ Biltmore av, Mrs Maggie Webb, propr

Mountain City Laundry

PHONES 426 AND 427

THE NATIONAL BANK OF COMMERCE

With Modern Methods and Complete Facilities Invites Your Business
 CAPITAL AND SURPLUS \$125,000.00

ELEVEN CHURCH STREET

PHONE 462

ASHEVILLE, N. C. (1923) CITY DIRECTORY 455

WALTER DERRITT, CONTRACTOR AND BUILDER
 27 PATTON AVE. JOBBING AND REMODELING PHONE 1331

Southern Iron Mining Co, 408-410 Oates Bldg, J C Arbogast pres, S F Chapman v-pres-treas, F J Heazel sec

SOUTHERN LAND AUCTION CO (J E Sugg), 6-7-8 Temple ct—phone 1668

SOUTHERN LIFE & TRUST CO (Asheville office) 510 Legal Bldg—phone 87, J E Linder, W P Morris and J H Morris spl agts (see side lines)

Southern Paper Products Co (J L Widman, J B Taylor), whol paper 24 Electrical Bldg

Southern Railway Co, city ticket office 42 Haywood, O C Wilson agt

Southern Railway Co (claim dept) 516-17-18 Legal Bldg, J P Goodman and H L Guin claim agts

Southern Railway Co div freight agents office 3d fl Castanea Bldg, A K Orr, div frt agt

Southern Railway Co div pass agt 42 Haywood, J H Wood div pass agt

Southern Railway Co, pass sta and dist offices 401 Depot C D Clarke sta mstr, E R Hampton depot tkt agt, J F Barrett bag agt S J Mulvaney dist supt, R L McCullough asst supt, Jno H Blackwell rdmstr, J L Cantwell genl foremn, E B Birmingham genl ydmstr, C H Hawkins asst ydmstr, R K McClain and S N Lawing trn mstrs, R R Mulliken chf trn dspchr, Freight Depot, Depot opp Bartlett, W P Maher agt

Southern Railway Co pass and frt depot Bilt N C, J G Terrell agt

Southern School Supply Co, 29 Electrical Bldg, W H Hipps mngr

Southern Shoe Shop (Manuel H and Jesse Ledford), shoe mkr 426 Depot

Southern Spar & Mica Co (C M Gravatt) 5 Plaza Bilt

SOUTHERN STATE BANK 423 Depot—phone 296, R E Currence pres, S Sternberg and E F Wilson v-pres, J E Reister cashr, R L Redwood asst cashr

ENTERPRISE GARAGE
 Brook St., Biltmore, N. C. Phone 2777
 General Repair Work.—We will repair your car at night if you can't spare it in day time. All work Guaranteed. Ford Parts, Tires, Tubes, Accessories. Gasoline, oil, greases, Etc. Cars called for & delivered

L. F. GOOLEY, Proprietor
CHAMPION SHOE HOSPITAL Phone 600
REPAIRERS OF SHOES OF ALL KINDS
 No. 6 Government St. Asheville, N. C.

Southern State Bank
 GLEN ROCK STATION
 Both Checking and Savings Accounts Solicited
 Four Per Cent Interest Paid on Certificates of Deposit, and Savings Deposits

SOUTHERN STATES REALTY CO, 60½ Patton av
 Southern Steel & Cemen tCo (Bernard and Donald S Elias), 10 n Pack sq, yards 176 Depot J M Weaver mngr
 Southers Luvenia, dom Highland Hosp, rms 128 Southside av

CAROLINA MACHINERY CO.
 —US when you want machinery work of any kind

Founders, Machinists and Jobbers of Mill and Tannery Supplies. When in the Market for Heavy Castings such as Columns or Building Plates.
GET OUR PRICES.
 Phones: Office 590 Shop, 2517

TEUBNER-PALMER PAINT & CHEMICAL CO.

Distributors for du Pont, Pratt & Lambert, Wholesale and Retail Paints, Varnishes and Brushes.

Broadway and Walnut Sts.

Phone 3581

**J. R.
Patter-
son
& Son**

**General
Insurance**

**1 1/2 Bilt-
more Ave.
Phone 570**

SOUTHERN LIFE & TRUST CO. OF GREENSBORO, N. C.

"The Largest Service to The Largest Number"
Complete Protection: Life, Disability, Double Acci-
dent Indemnity, Accident and Health Insurance.
Asheville Office, 510 Legal Bldg. Phone 87

J. E. LINDER W. P. MORRIS J. H. MORRIS

456

ASHEVILLE, N. C. (1923) CITY DIRECTORY

- *Southside A M E Zion Church 186 Southside av, Rev W M Anderson pastor
- Sowers Hugh (Gertrude), teller Wach B & T Co, h 40 Clinton av W Ashev
- Sox Jas Q (Mary R), emp Ashev Cotton Mills, h 41 Roberts
- Spake Richd A (May), firemn Sou Ry, h 329 Southside av
- SPALDING JENNIE LUCENA**, osteopathic physician 319-320 Haywood Bldg—phone 122, office hours 10 a m to 1·p m, 2:30 to 5 p m and by appointment, h 145 Flint—phone 2964
- Spalding Mary T, wid Alex, h Kenilworth pk
- Spalding Roy Mrs, h 27 Highland
- Spalding Ruth Miss, h 27 Highland
- Spann Caroline Miss, h 596 Merrimon av Grace (R D 1)
- Spann Geo (Katie), h 596 Merrimon av Grace (R D 1)
- Spann Katie Mrs, clk Bon Marche, h 596 Merrimon av
- *Spann Rebecca, h 37 Woodrow av
- Sparks Carter (Laney), h 81 Deaver W Ashev
- *Sparks Cornelius (Mary B), h 21 Ridge
- Sparks Herman, h 23 Deaver W Ashev
- Sparks Lizzie, wid W H, h 19 Waynesville av W Ashev
- Sparks Whitt, slsmn N C Realty Co, h 114 Westwood pl W Ashev
- *Sparrow Clarence C (Lola), dancing tchr, h 86 w Chestnut
- *Sparrow Lola, charwoman P O, h 86 w Chestnut
- Spaulding Ray L (Genevieve), ins agt 217 Drhumor Bldg, h 118 Anandale av
- *Speaks Grace, laund, rms 433 Depot
- Spear Elwin W (Sadie), music tchr 14 Maxwellton Bldg, h 200 Haywood
- Spears Jane C, wid Geo T, h 16 Woodfin
- Spears Jas W (Irene), contr, h 12 Edgehill av
- Spears Jos H (Ollie) (Asheville Battery Co), h 128 Flint
- Spears Richd C (Ressie), carp, h 16 Monroe pl
- *Spears Sonnie, chauf J G Adams Bilt Forest, h same
- *Spears Thos (Annie), lab, h 85 n Lexington av
- *Spellman Jos, h 70 Shady Grove W Ashev
- *Spellman Matthews, h 70 Shady Grove W Ashev
- *Spellman Wm (Sallie), lab, h 70 Shady Grove W Ashev
- *Spells Richd (Josephine), lab, h 112 Clingman av
- *Spencer Anderson, chauf, rms 33 Rector
- *Spencer Ralph W (Ann), lab, h 35 Ocala
- *Spencer Ruby, dom, h 35 Ocala
- Spencer Ruby Miss, tchr Ashev Acad & Allen Ind Home, h same
- Spencer Sarah Miss, tr nurse 21 Starnes av, h same
- *Spencer Sidney (Eliza), porter Pullman Co, h 79 Black
- *Spessard David (Laura), lab, h 2 Catholic av
- Spessard Elizabeth Miss, clk Sands & Co, bds Florence Hotel
- *Spight Jas, porter Kress', h 223 Asheland av
- *Spight Lyda, cook, h 223 Asheland av
- Spillers Ethel Miss, student, h Fairview rd Bilt
- Spillers Grace Mis, emp Ashev Mica Co, h Fairview rd Bilt
- Spillers Mary Miss, prac nurse, h 16 Marjorie
- Spiro Robt H Rev (Eloine), pastor New Found Bapt Ch, h 81 Westwood pl W Ashev
- Spivey Clyde (Jessie), lab, h 19 Williams
- Spivey Esther Mrs, h 25 Pine Grove av
- Spivey Frank, pressmn Hackney & Moale Co, h Ashev (R D 4)

THE BATTERY PARK BANK

ASHEVILLE, N. C.

CITY, COUNTY AND STATE DEPOSITORY

Capital \$100,000.00

Surplus and Profits \$175,000.00

Keener Transfer & Auto Service

J. F. KEENER, Owner

Prompt Baggage Delivery—First Class Auto Service—Furniture Moving

Office Opp. Sou. Ry. Station Asheville, N. C. Phones 1405, 1415 Glen Rock Box 544

ASHEVILLE, N. C. (1923) CITY DIRECTORY

457

Spivey Fredk A (Zora), carp, h 20 Spring
 Spivey Fredk T (Maude), printer Miller Press, h Asheville (R D 4)
 Spivey Helen Miss, h 233 Virginia av W Asheville
 Spivey J Frank (Mary), agt Imperial Life Ins Co, h 97 3d av W Asheville
 Spivey Jerome (Josie), carp, h 108 2d av W Asheville
 Spivey Lawrence B (Augusta), condr Sou Ry, h 67 Brownwood av W Asheville
 Spivey Mamie Miss, clk Palais Royal, h 108 2d av W Asheville
 Spivey Mattie Nell Miss, h 108 2d av W Asheville
 Spivey R Harrison (Mary), tinner H W Kendiler, h 304 e College
 Spivey Robt L (Ina), carp, h 233 Virginia av W Asheville
 Spivey Roy E, emp Sou Ry, res Emma N C
 Spivey Weaver, chauf Natl Cleaners, h 108 2d av W Asheville
 Spoon Frank P (Monnie), lab W H Westall & Co, h 30 Short Roberts
 Spragins Lucy, wid S H, h 50 Cumberland av
 *Sprague Edwd, emp Bilt Hosp, h Hendersonville rd
 Sprinkle Auburn C (Cora), emp Natl Casket Co, h Woodfin (R D 4)
 Sprinkle Chas, student, h 300 Haywood
 Sprinkle G W, prin Johnson Schl
 Sprinkle Jas E (Mary), painter, rms 102 Ralph
 Sprinkle Jno R (Pearl) (N L Crisp & Co), h 300 Haywood
 Sprinkle Liston, emp Natl Casket Co, h Woodfin (R D 4)
 Sprinkle Lon H (Sallie), emp Natl Casket Co, h Woodfin (R D 4)
 Sprinkle Lottie Miss, fchr Park Av Schl, rms 100 Biltmore av
 Sprinkle Paul M (Ethel), clk Trivers Clothes, h 21 Central av
 Sproat Anna Mrs, clk Knickerbocker Fashion Shop, h 107 Haywood
 Sprouse Cora, wid C F, emp Manhattan Ldy, h 33 2d av W Asheville
 Sprouse Della, wid Martin, h 89 Tiernan
 Sprouse F Stewart (Lillie), carp, h 299 Asheland av
 Sprouse Jas M, emp Sou Ry, h 2 Sprouse
 Sprouse Jno, h Ridgeway av W Asheville
 Sprouse Jno (Mandy), h 2 Fagg
 Sprouse Jos C (Zennie), switchmn Sou Ry, h 4 Fagg
 Sprouse Robt F (Althea), h 18 Summit
 Sprouse Robt L, chauf Alley Taxi Service, h 89 Tiernan
 *Spurgeon Carrie, tchr, h 180 Hill
 *Spurgeon Saml J W Rev (Carrie), h 180 Hill
 *Spurgiss Davis (Lavenia), auto mech, h 100 Hill
 *Spurgiss Mollie, student, h 100 Hill
 Spurlin Jno M (Marp P), carp, h 359 s French Broad av
 Spurling Robt L (Mamie), clk Sample Furn Co, h 125 s Liberty
 "Spurwood," Victoria rd, res H C Thompson
 Stackhouse J P, condr Pullman Co, h 42 Walnut
 Stackhouse Louise Mrs, clk London Shop, h 42 Walnut
 Staack Rudolph C (Eliza), lab, h Ottari rd Grace
 Stack Virgie Miss, clk W B Depot
 *Stacy Frances, maid 81 n Liberty, h (r) same
 Staffon Nicholas S, shoe mkr 12 Montford av, h Richmond Hill (R D 5)
STAFFORD E ELLER (Exum C), managing editor The Asheville
 Citizen, h 37 Hollywood
 Stafford Jack F (Donie), trav slsmn, h 161 Charlotte
 Stafford Paul D, h 260 Merrimon av
 Stafford Robt, dely boy T J Roberts, h 173 Patton av
 Stafford Robt V (Gussie), gro 65 Hazzard, h R D 2
 Stafford Sallie B, wid C M, h 260 Merrimon av

INSURE
Your
Salary
With Us.

NEVER
Carry
Your Own
Risk

SAFETY
Is the
Best
Policy

UNLESS
You Are
a Capi-
talist.

REST Easy
If You
Have

AN
Accident
We Will

NOT Keep
You
Waiting to

COLLECT
Your
Claim

EVERY
Claim
Promptly
Paid.

**Imperial
Life
Insurance
Company**

Home Office
Asheville,
N. C.
Phone 495

MOALE & MERIWETHER Real Estate and Insurance
 GENERAL AGENTS UNITED STATES FIDELITY AND GUARANTY CO.
 Phone 661

ROBT. J. LEWIS FUNERAL HOME

FUNERAL DIRECTORS
AND EMBALMERS

Lady Assistant--Auto Ambulance Service

97 E. College Street

Phones 62-683

458

ASHEVILLE, N. C. (1923) CITY DIRECTORY

Plumbing and Heating

For Quick Service Call

J. R. RICH CO.

21 BROADWAY

PHONE 364

Seague's Drug Store

PROFESSIONAL DRUGGISTS

Phone 260

33 Patton Ave.

*Staggs Ervin (Lizzie), lab, h (r) 46 Black
 *Staggs Martha, dom, h 63 Ridge
 *Staggs Mary, dom, h 63 Ridge
 Stallings Mary Miss, student, h 12 Austin av
 Stallings Nannie Miss, tchr W Ashev Schl
 Stallings Otto P (Minnie M), ins agt, h 12 Austin av
 *Stallworth Theo (Willie), emp Sou Ry, h (r) 45 n French Broad av
 *Stallworth Willie, cook 45 n French Broad av, h same
 Stamatiades Jno (N Y Cafe), rms same
 *Stanback Jas (Cora), shoemkr 178 Livingston, h same
 *Stanback Jesse Rev (Lydia), h 45 Wallack av
 Stanberry Edgar E (Laura), mngr Antiseptic Barber Shop No 2, h 144 Coleman av
 Stanberry Mary, wid H C, h 76 Arlington
 Stanberry Wm R (Allivon), h 329 Pearson dr
STANDARD CHECK & MENU CO, 242-244 Patton av, A W Vaughn agt
 Standard Oil Co, 6-12 Avery--phone 38, W R Sloop sub agt, Robt P Simmons genl slsmn
 Standard Oil Co, Biltmore ave filling sta 76 Biltmore av, W H Patton mngr and College cor Oak, J S Burnett opr
 Stanger Herman M (Atha), carp, rms 540½ Haywood rd W Ashev
 Stanley Nancy, wid Henry, h 29 Galax av W Ashev
 Stanley Sallie Miss, h 332 Montford av

BEAM - LINK & CO.

Real Estate, Loans and General Insurance

331½ Patton Ave.

Phones 3241-1990

Stanley Sarah Miss, mlnr H C Hood, h 332 Montford av
 Stanley Walter (Charlotte), h 21 Hall
 Stanley Worth (Mary), auto mech, bds 44 Clayton
 Stansill Florence A Miss, h 176 Woodfin
 Stanton Gertrude Miss, h 48 Vermont av W Ashe v
 Stanton Robt W, h 48 Vermont av W Ashev
 *Staples Annie, dom h (r) 211 Montford av
 *Staples Carl, lab, h 64 Eagle
 Stapleton Enos W, slsmn Jackson Realty Co, h 66 Asheland av
 Stapp Roy P, adjuster T H Mastin & Co, h 381 s French Broad av
 Star Market (Inc), city mkt, David Hoffman pres, K M Yonge v-pres, Robt Hoffman sec-treas
 Star Quick Lunch (The) (Nick and Harry Moraites), 86 Patton av
 *Star Theatre, 20-22 Eagle, R W Duncan mngr
 Starbuck Victor S (Helen M), atty and notary 401 to 404 Oates Bldg, h 403 Merrimon av
 Stark Caroline A Mrs, h Blue Ridge av W Ashev
 *Starke Ulysses S, cook Dinty Moore's Cafe
 Starkey D Wm (Sedena), foreman McRary & Son, h 14 Clayton
 Starkey Oris, helper McRary & Son, h 14 Clayton
 Starnes Chas, student, h 851 Haywood rd W Ashev
 Starnes Chas J, trucker S E Co
 Starnes Corano Miss, h 144 Rankin av
 Starnes Fred W (Ella), asst engnr Langren Hotel, h 50 Highland
 Starnes Ganona Miss, tr nurse h 144 Rankin av

Bookkeeping, Shorthand, Type-writing and all Allied Subjects.
R. T. CECIL, A. B.
 Pres.-Genl. Mngr.

Phone 1100

City Business College

3rd Floor New Sondley Bldg.

CAROLINA Coal & ICE CO. Phone **130**
"M & W" INDIAN 50 PATTON AVENUE
 Prompt Delivery Weights Accurate

ASHEVILLE, N. C. (1923) CITY DIRECTORY 459

Starnes Geo H, asst transfer clk S E Co, h 851 Haywood rd W Ashev
 Starnes Gladys Miss, h 750 Haywood rd W Ashev
 Starnes Ida Mrs, dressmkr 520 Haywood rd W Ashev, h same
 Starnes Lillie E, wid J P, h 750 Haywood rd W Ashev
 Starnes Mabel Miss, h 851 Haywood rd W Ashev
 Starnes Maggie Miss, h 144 Rankin av
 Starnes Melvin R (Maude), wood (r) 78 West, h 78 same
 Starnes Nannie, h 851 Haywood rd W Ashev
STARNES O E, 2d v-pres Imperial Life Ins Co, res Wilson N C
 Starnes Teresa, wid G H, h 851 Haywood rd W Ashev
STARNES WALTER B (Maggie), treas-genl mngr Imperial Life Ins Co, res Buena Vista N C
 Stasel Eleanor Miss, nurse Highland Hosp, h same
 State Highway Commission, dist No 9, 17 to 23 Technical Bldg, Wythe M Peyton dist engr
 State & U S Employment Service, 3d fl Federal Bldg, Jno D Cole supt
 Stauffer Chas O (Alma G) (Biltmore Casket Co), h 116 Woodward Norwood pk
 Stauffer Graydon F (Bilt Casket Co), h 116 Woodward av Norwood pk
 Steading Calvert (Hattie M), clk J A Baker, h 372 Southside av
 Stebbins Edwin J (Minnie C), clk Storage Supply Co, h 48 n French Broad av
 Stebbins Walter R (Grace E), h 72 Edgemont rd (G P)

CLEMENTS & CHAMBERS
 Exclusive Agents for Edwin Clapp & Son Shoes for Men and J. & T. Cousins Shoes for Ladies.
 47 PATTON AVE.
 PHONE 602

If you get ditched or wrecked call our Wrecker the
"Ball o' Fire"
 CAZEL AUTO SERVICE COMPANY
 Phones—Bus. 358, Night 674, Sundays 2159 111 Broadway

Stedjas Geo, waiter The Star Quick Lunch, rms 90½ Patton av
 Stedman Anna M Mrs, mlnry 63 Haywood, h 102 Merrimon av
 *Steel Bruce (Effie), bellman, h 21 Hildebrand
 *Steel Clinton, lab, h 21 Hildebrand
 *Steel Cora, dom, h 6 Knob
 *Steel Florence, dom, h 19 w Chestnut
 *Steel Nellie, dom, h 19 w Chestnut
 *Steel Thos, lab, h 21 Hildebrand
 Steele Archie R, bkkpr The Natl Bk of Commerce, h 77 e College
 Steele Belle Mrs, v-pres Ashev Ptg & Eng Co, h 183 Asheland av
 *Steele Bruce, porter Glen Rock Hotel
 Steele Dora Miss, stengr Register of Deeds Office Court Hse, h 153 Haywood
 Steele Dora E Mrs, smstrs Anthony Bros, h 153 Haywood
 Steele Harry R, yd clk Sou Ry, h 381 s French Broad av
 Steele Hazel Miss, stengr Ashev Grain & F Co, h 183 Asheland av
 *Steele Jesse (Sophe), cook, h 118 Hill
 Steele Nora M, wid M T, h 381 s French Broad av
 Steele Oscar H, car repr Sou Ry, h 381 s French Broad av
 Steele Teddy A, firemn Sou Ry, h 381 s French Broad av
 Steele Walter A (Belle), sec-treas Ashev Ptg & Eng Co, h 183 Asheland
 Steelman Chas R, condr Ashev P & L Co, rms 8 Old Ashev Club Bldg
 Steelman Chas, h 58 Herron av W Ashev
 Steelman Ray, h 58 Herron av W Ashev
 Steelman Wade, h 58 Herron av W Ashev

Hill's
 THE WHITE MARKET
 Phones 3561-3562
 City Market
 Country Sausage

If you want the plain, unvarnished **FACTS** about this city and section, read
THE ASHEVILLE ADVOCATE
 No interests to protect; no political party to defend
 Endorsed by The Central Labor Union and all Affiliated Crafts

T. P. JOHNSON & COMPANY

SHEET METAL WORKERS

All Kinds of Roofing, Guttering and Conductor Work—Metal Ceiling, Skylights and Galvanized Iron Cornices

Office and Shop, 157 Biltmore Avenue

Phone 325

460

ASHEVILLE, N. C. (1923) CITY DIRECTORY

RASHID'S CREDIT SHOP

L. J. RASHID, Prop.

Ready-to-Wear Garments for Ladies and Gentlemen

32 PATTON AVE.—2D FLOOR Asheville, N. C.

Conover, Cable, Kingsbury and Wellington Pianos,
Carola and Euphonia Inner Players
THE EUPHONIA REPRODUCING INNER-PLAYER
Factors for MASON & HAMLIN Pianos

CABLE PIANO CO.

15 BROADWAY ASHEVILLE, N. C.

- Steelman Wm A (Dora), h 58 Herron av W Ashev
 Steenrod Fredk E (Alma), clk Zimmerman & Son, h 60 Orchard
 Stelling Catherine, wid J H, h 141 e Chestnut
 Stelling Katherine Miss, stengr Sou Enterprises, h 141 e Chestnut
 Stelling Julia T Miss, h 141 e Chestnut
 Stelling Thos L, h 141 e Chestnut
 Stephens Adelia Mrs, h 31 Reed S Bilt
 Stephens Celia Miss, clk Palais Royal, h Biltmore Village
STEPHENS GEO (Sophia), pres The Citizen Co, Kirkwood Farms and Appalachian Realty Co, h 12 Evergreen la
 Stephens Geo Jr, h 12 Evergreen la
 *Stephens-Lee School, 22 Catholic av, W S Lee prin
 Stephens V F, stamp clk P O
 Stephenson Chas (Cornelia L), emp Natl Casket Co, h R D 5
 Stephenson Jno R (Fannie L) (Carolina Battery Co), h 43 Oak
STEPHENSON STUDIO (Victor S Stephenson), photographers, kodak finishing, better developing, printing, enlarging and picture frames 10½ n Pack sq (3d fl) (see top lines)
STEPHENSON VICTOR S (Janie C) (Stephenson Studio), h 10½ n Pack sq (3d fl)
 Stepp Arthur J (Biltmore Elec Co), h Burnsville Hill
 *Stepp Burgin (Edith), trucker Sou Ry, h 65 Clingman av
 *Stepp Forest (Jennie), firemn Ashev P & L Co, h 27 Brooklyn al
 Stepp Geo B (Josephine), carp, h 304 Southside av
 Stepp H Eugene, firemn Sou Ry, h 57 John
 Stepp J Robt (Ella), lbr inspr, h 57 John
 Stepp Jas (Azalea), carp, h Biltmore pk S Bilt
 Stepp Jas A (Mary), electr, h Burnsville Hill Woodfin (R D 4)
 Stepp Jas H (Mary H), mldr, h 33 Eugene av
 Stepp Jno H, mch opr W M Jones, h 60 Buffalo W Ashev
 Stepp Jos S, h Grace (R D 1)
 Stepp Mary Miss, bds 42 Jefferson dr
 Stepp Nola N, wid W L, h 42 Jefferson dr
 *Stepp Robt (Josie), lab, h 5 Atkins
 *Sterling Saml (Lula), lab, h 37 Oakdale av
 Sternberg Jos, store kpr C W P Co, h 186 Victoria rd
 Sternberg S Co (S Sternberg, G Lichtenfels, I H Benesch), junk and hides 353-359 Depot
STERNBERG SIEGFRIED (Anna) (S Sternberg Co), pres Liberty Realty Co and v-pres Sou State Bank, h 186 Victoria rd
 Sterne Florence Miss, h 111 Montford av
STERNE MARCUS JR (Elsie) mdse mngr Bon Marche, h 25 Broad—phone 1860
 Stetson J Dudley (Lillian), h 22 Albemarle rd
 Stetson Jas D (Mina), pres Stetson Motor & Supply Co, h 14 Watauga
 Stetson Mina T Mrs, sec-treas Stetson Motor & Supply Co, h 14 Watauga
 Stetson Motor & Supply Co, 155 Southside av and 43-45 Broadway, J D Stetson pres, Fred L Sale v-pres, M T Stetson sec-treas, J W Test asst sec-treas
 Steuber Otto, baker Ashev Baking Co, h W Ashev
 *Stevens Adelaide, dom, h 123 Black
 *Stevens Alberta, laund, h 404 Millwood rd W Ashev
 Stevens, Anderson & Stevens (H B and H D Stevens, J B Anderson), attys-at-law 203-204 Oates Bldg
 *Stevens Bettie, dom, h 104 Millwood rd W Ashev

NOTARY PUBLIC

Office Phone 91—Residence Phone 1174

S. D. HALL & SON

REAL ESTATE BROKERS

S. D. HALL, HUGH C. HALL

64 Patton Ave.

Asheville, N. C.

WEST ASHEVILLE PHARMACY

GEO. A. SHIEDER, Propr..

PRESCRIPTIONS CAREFULLY COMPOUNDED

Headquarters for School Books and Supplies

418 Haywood Road (Next Door to P. O.)—Phone 2316

WEST ASHEVILLE

ASHEVILLE, N. C. (1923) CITY DIRECTORY

461

STEVENS BROS (Saml E and Jno H), we specialize on washing, sponging and greasing and doping all cars, 22 n Market—phone 4271

STEVENS BROS.

AUTO LAUNDRY

22 N. MARKET

PHONE 4271

We specialize on washing, sponging, chamoising and polishing. We also drain and refill crank cases with high grade oil.

GREASING AND DOPING

GENERAL SERVICE

- Stevens Bruce, cook 78 Biltmore av, h same
 Stevens Chas T, lineman Amer Tel & Tel Co, h 105 Hendersonville rd
 Stevens Elizabeth Miss (Misses Stevens), h 15 Bearden av
 Stevens Francis E, student, h 1 Ravenscroft dr
 Stevens Francis M (Fannie), real est, h 49 Hiawassee
 *Stevens Frank, porter Pennell's Cigar Store, h Bilt Village
 *Stevens Gaston (Daisy), h 98 Millwood rd W Ashev
 Stevens Geo A, mchst, h 105 Hendersonville rd
 Stevens Geo I (Esther) (Hi-Grade Wireless Instrument Co) and opr
 Citizen Radiophone Broadcasting Sta, h 47 Zillicoa
 Stevens Geo W (Edith), carp, h 386½ Broadway
 Stevens Henry B (Catherine M) (Stevens, Anderson & Stevens), h 300
 Montford av
 Stevens Henry D (Stevens, Anderson & Stevens), notary 203-204 Oates
 Bldg, h 300 Montford av
 Stevens J A, emp Sou Ry, h w Chapel rd S Bilt
 Stevens J Ray, student, h Ashev Mica Co plant
 *Stevens Jacob (Vira), waiter Langren Hotel, h 7½ Velvet
 Stevens Jas M, lineman Amer Tel & Tel Co, h 105 Hendersonville rd
 Stevens Jas R (Alice J), gro 86 Patton av, h Hendersonville rd Bilt
 Stevens Jewell F (Carrie) (Merchants Credit Service), h 102 Haywood
STEVENS JNO H (Stevens Bros), h Hendersonville rd Bilt
 Stevens Lucy Miss, student, h 49 Hiawassee
STEVENS MARTIN L (M Lula) (Stevens & Orr), h 133 w Chestnut—
 phone 990
 Stevens Mildred Miss, dietitian Ashev Miss Hosp, h 145 Woodfin
 Stevens Minerva Miss, emp Ashev Mica Co, h 105 Hendersonville rd
 *Stevens Mitchell (Dovie), h (r) 98 Millwood rd W Ashev
 Stevens N Cecella Miss, smstrs Palais Royal, h 105 Hendersonville rd
 Stevens Nannie Miss (Misses Stevens), h 15 Bearden av
 Stevens Nannie & Elizabeth Miss, private schl 15 Bearden av
 *Stevens Pearl, laund, h 40 Smith
 Stevens Ralph (Mayme R), slsmn Barbee-Clark Cigar & Tob Co, h
 895 Haywood rd W Ashev
 Stevens Robt C (Pearl K), contr, h 593 Merrimon av Grace (R D 1)

LIGHT

Phones: Meter, Sales and Trouble Dept. 879; General Office, 69; Supt.'s Office 1400

AND

POWER

Asheville Power & Light Company

-J. C. MCPHERSON-

PLUMBING, STEAM AND HOT WATER HEATING

Slate and Tin Roofing—Galvanized Iron Work—Hot Air Furnaces

73 BROADWAY

PHONE 133

CRAVEN'S DRUG STORE

End West Asheville Car Line

Phone 3091

STOCK AND SERVICE SECOND TO NONE.

462 ASHEVILLE, N. C. (1923) CITY DIRECTORY

Nichols

Shoe

Co.

Cash

Shoemakers to
the family

7 N. W.

Pack Sq.

Phone 299

STEVENS SAML E (Clara J) (Stevens Bros), h 18 Albemarle rd—
phone 3358-J
Stevens Saml M (Anna), plmbr 1 Ravenscroft dr, h same
Stevens Susan, wid S J, h 15 Bearden av
Stevens Susan A, wid Alfred, h 105 Hendersonville rd
Stevens Victor S, h 35 Clayton
Stevens Wm H (Mamie E), foreman Ashev Mica Co, h same
STEVENS & ORR (M L Stevens, C C Orr), physicians 17 Church—
phone 186
Stevenson F A, emp C W P Co, h Bingham Hghts
*Stevenson Frank (Lizzie), lab Bilt Est, h Brooklyn S Bilt
*Stevenson Frank Jr, lab, h Brooklyn S Bilt
Stevenson Harriet Miss, cashr Life & Casualty Ins Co, h 137 e Chestnut
*Stevenson Jas (Annie), lab, h 18 Herman av
Stevenson L Herschel (Mamie) (Stevenson & White), h 26 Blake
Stevenson Odus A (May), engrnr Sou Ry, h 168 Bartlett
Stevenson Theo O, clk Pollock's, h 137 e Chestnut
Stevenson & White (L H Stevenson, W H White), tailors 216 Drhumor
Bldg
Stewart Ada Mrs, h 183 Patton av
Stewart Bud (Lillie), far, h Chunn's Cove (R D 2)
*Stewart Chas, lab, h 440 s French Broad av
*Stewart Cora, iaund, h (r) 46 Ralph
*Stewart Cordelia, dom, h 27 Eloise
Stewart Edwd D (Lottie), gro 80 Poplar, h Chunn's Cove (R D 2)
Stewart Emma H, wid S J, h 169 Montford av
Stewart Ernest C, emp Plateau Studio, bds 583 Haywood rd W Ashev
Stewart Ernest W (Mary J), cotton buyer, h 45 Maxwell
Stewart Eugene S (Ella), fireman A F D, h 20 Clayton
Stewart Geo, truck driver Sugg & Britt, h Chunn's Cove (R D 2)
Stewart Geo (Juanita), clk, h 73 Asheland av
Stewart Girt, far, h Chunn's Cove (R D 2)
*Stewart Howard L(ula), lab, h 16 Short
Stewart Hubert S, asst pressmnr Ashev Times, h 183 Patton av
Stewart Jas, asst mngr F W Woolworth Co, bds 117 s Liberty
*Stewart Jas, brkiyr, h 34 Blanton
Stewart Jas M, cigar mnfr 733½ Haywood rd W Ashev, h same
Stewart Jno P, slsmn Falk's Music Hse, h 183 Patton av
Stewart N Albert, far, h Chunn's Cove (R D 2)
Stewart Riley A (Rose), far, h Chunn's Cove (R D 2)
Stewart Sadella Miss, tchr Orange St Schl, h 85 n Liberty
*Stewart Sophie, h 34 Blanton
Stewart Vernon L, opr Princess Theatre, h 24 e College
Stewart Wm, far, h Chunn's Cove (R D 2)
*Stewart Wm (Olivia), lab, h 45 Pine
Stewman Ernest (Rosa), chauf Red Bus Line, h 122 Biltmore av
Stewman Jos (Sallie), chauf, h 49 Walnut
Stewman Nellie Mrs, h 17 Hillside
Stielman Ray, slsmn Richbourg Motor Co
STIKELEATHER FERGUS JR (Harriett) (Aston, Stikeleather & Co)
and carrier P O, h 98 n Holland—phone 3032
STIKELEATHER GILLILAND (Aileen C) (Aston, Stikeleather & Co),
h 6 Aston pl—phone 808
STIKELEATHER JAMES G (Nancy), pres Biltmore-Oteen Bank, h
"Allen Cottage," Victoria rd
Stikeleather Laura A E Mrs, h 92 Central av

WEBB & COOK ELECTRIC CO.

ELECTRICAL CONTRACTORS

ELEVATOR WORK A SPECIALTY

116 PATTON AVE.

PHONE 4456

ASHEVILLE ICE COMPANY

Wholesale and Retail Dealers in Pure Mount Mitchell Ice

8 SOUTH MARKET STREET

PHONES 72 AND 158

RHINEHEARDT'S PHARMACY

WHERE QUALITY AND SERVICE MEET.
PRESCRIPTIONS A SPECIALTY

End of Car Line, West Asheville

Phones—Day, 1627; Night 1619

ASHEVILLE, N. C. (1923) CITY DIRECTORY

463

Stikeleather Madeline Miss, h 98 n Holland
Stikeleather Mary, wid Fergus, h 45 Church Aston pl No 2
Stiles Grady, chauf Yellow Cab Co, bds 54 Biltmore av
Stiles Hubert, auto mech, h 57 Charlotte
Stiles Pearl Miss, tr nure, rms 135 Rankin av
Stiles Wm O (Lola), mchst, h 57 Charlotte
Still Benj D (Helen), h 28 n Ann
Stilwell Chas (Ida M), h 113 Virginia av Norwood pk
STILWELL CLARENCE E (Emma L) (Stilwell & Palmer), h 113 Virginia av Norwood pk
Stilwell Emma L Mrs, stengr Stilwell & Palmer and notary 320 Drhumor Bldg, h 13 Virginia av Norwood pk
STILWELL & PALMER (C E Stilwell and Thurman Palmer), real estate and insurance 319-320 Drhumor Bldg—phone 1066-J
Stine Danl D, clk M P Galliher, res Mtn Home N C
Stine Lockie Miss, h 38 East
Stirewalt Adolpha D, mstr mech Hans Rees' Sons, h 56 Blanton
Stirewalt Chester C (Fannie), mngr Coml Truck Service Sta, h 840 Haywood rd W Ashev
Stirewalt Emmett H, with Coml Truck Service Sta, h 56 Blanton
Stirewalt Robt F, clk Coml Truck Service Sta, h 56 Blanton
*Stivender Sumter (Martha), hse cleaner, h 173 Flint
*Stivender Thos, h 173 Flint
*Stokes Thos (Rebecca), chauf, h 46 Miller
Stockinger Agnes Miss, mlnr H B Hood, h 11 Madison av
Stockinger Hedwig Miss, h 11 Madison av
Stockinger Johanna Miss, h 11 Madison av
Stockinger Otto E (Mary L), chemist and bacteriologist 17 Church, h 6 Coleman av
Stokely Lilla Miss, h 21 Orange
Stokely Royal J (Dora), pub acct, justice of peace and notary 31 Law Bldg, h 21 Orange
*Stone Chas, lab, h 177½ Hill
Stone Clara Mrs, h 25 Houston
*Stone Essie, h 177½ Hill
Stone Herbert R (Anna), clk dispr ofc Sou Ry Depot, h 41 Orchard
Stone J Henry (Emma), lab, h 24 Short Roberts
Stone Jas L, h 24 Short Roberts
*Stone Leo (Agnes), lab, h 177½ Hill
Stone Mildred Miss, cashr Kress', h 303 Biltmore av
Stone Newell (Julia), h 57 Washington av
Stone P Luther (Cora), desk sergt City Hall, h 303 Biltmore av
Stone Robt B (Elizabeth), dispr Sou Ry, h 80 s French Broad av
Stone Wm E (Dora), lab, h 24 Short Roberts
Stone Wm L (Germaine), h 127 w Chestnut
Stone Thos H (Iva), lab, h 24 Short Roberts
Stone Victor L (Estella), slsmn R P Baer Lbr Co, h 285 Merrimon av
Stoner Aurelius D (Fannie) (Stoner Bros), h Fairview rd Bilt
Stoner Bros (W F and A D), gros, fruits and confnrs 43 Biltmore av
*Stoner Connie, h 68 Black
*Stoner Ollie B, laund, h 68 Black
Stoner Walter L (Louise), gro, h 70 Pine Grove av
*Stoner Wm (Della), porter Sou Ry h 68 Black
Stoner Wm F (Stoner Bros), h 70 Pine Grove av

ENTERPRISE GARAGE
Brook St., Biltmore, N. C. Phone 2777
General Repair Work.—We will repair your car at night if you can't spare it in day time. All work Guaranteed. Ford Parts, Tires, Tubes, Accessories. Gasoline, oil, greases, Etc. Cars called for & delivered

Dixie Poster Advertising Co.
R. E. WORKMAN, Mngr.
Outdoor Poster Advertising—A-A Service
4½ N. Pack Square (3d fl) Phone 2625

William Coleman & Company

REAL ESTATE—FIRE INSURANCE

18-21-22 Electrical Building

Phone 2496

Visitors Welcome !!

Asheville Chero-Cola Bottling Co.



464 ASHEVILLE, N. C. (1923) CITY DIRECTORY

Halsey Leavitt

**I
N
S
U
R
A
N
C
E**

Life, Accident, Health and Fire

—LOANS—

39 American Natl. Bank Bldg.

Phone 1236

IDEAL PAINT & VARNISH CO.

Wholesale and Retail Distributors

DeSOTO Paints, Stains, Varnishes

"Save the Surface and You Save All"

422 Haywood Road Phone 1058 W. Asheville, N. C.

- Storage Supply Co (Inc), ice mnfrs and cold storage 80-98 Avery, D C Waddell Jr pres, H A Miller v-pres, Fredk Kent sec-mngr, Clarence Sawyer treas
- Storms L Eldon, bkkpr Storms Tire & Motor Co, h 54 Biltmore av
Storms Newell E (Julia) (Storms Tire & Motor Co), h 17 Montford av
STORMS TIRE & MOTOR CO (N E Storms), 20 n Spruce—phone 2111
*Stover Edwd (Matilda), lab, h 47 Herman av
*Stover Martha, dom, h 47 Herman av
Stowe Alice Miss, h 166 Virginia av W Ashev
STOWE CHAS D (Julia M) (Owl Drug Store) and pres Carolina Med Co, h 25 Pearl—phone 1795
Stowe Wm W (Bertha), carp, h 166 Virginia av W Ashev
Stowell Eleanor Mrs, stengr G E Lee, h 41 Oak
Stradley E B, bkkpr Chambers & Weaver Co, h R D 1
Stradley Gedwin F (Neolia), slsmn McConnell Bros, h 194 Woodfin
Stradley Gedwin F Jr, h 194 Woodfin
Stradley J Robt, depty county tax collr, res Beaverdam N C
Stradley Ruth, wid Wm C, h 60 Starnes av
Stradley Wm R, student, h 194 Woodfin
Strand Hotel, 102½ Patton av, Mrs Frances Garrison propr
STRAND THEATRE, 17 Patton av—phone 244, J C Duncan mngr
Strand Theatre (Inc), proprs Strand Theatre, ofc 17½ Patton av, S A Lynch pres
Stratton Earl J, clk I W Glasser, bds 116 Haywood
Stratton Eleanor Miss, tchr Ashev High Schl, h 6 Charlotte
Stratton Hattie Mrs, hair dresser Cruise's Hair Dressing Shop, h 116 Haywood
Strawberry Hill Sanatorium, Brevard rd W Ashev, Harry R Royer mgr
Streater Emily, wid F R, h 4 Holmwood rd
*Street Chas, shoemkr A J Jamison, h 58 Max
*Street Chas (Rosa), lab, h 143½ Beaumont
Street Jas R (Julia), engrn Sou Ry, h 149 Park av
Stribling Benj F (Della), firemn, h 71 Livingston
Strickery Lewis, far, h Burnsville Hill Woodfin (R D 4)
Strickland Eliza, wid David, h 1 Ralph
Strickland LeRoy, driver Chero-Cola Bot Co, h Ralph
*Strickland Wm H (Fannie), porter Pullman Co, h 15 Blanton
STRIDER WM E (Mattie) (Montford Drug Co), h 106 Woodrow av
Striker Veda Miss, tchr Ashev Acad & Allen Ind Home, h same
Stringfellow Enoch J (Sallie), painter Excelsior Paint & Paper House, h Park av Grace (R D 1)
Stringos Nick, waiter Ideal Lunch Room, rms 80 Arlington
Stripe Harry L, slsmn, rms Y M C A
Strom Hammond, clk Char St Phar, h 148 Charlotte
*Strommer Geo, lab, h 45 Beech Hill
"Strong-Maid" Hosiery Co (M M Leonard, C T Gossett), mnfrs agts 404-405 Drhumor Bldg
Strongmiller Hugo, gardener Appalachian Hall
Stroud Albert H, h 117 3d av W Ashev
Stroud Celia Mrs, h Chunn's Cove (R D 2)
Stroud Elizabeth Miss, h Chunn's Cove (R D 2)
*Stroud Leila, elev opr Drhumor Bldg, h 46 Smith
*Stroud Thos W, barber 39 (2) Mountain, h 18 Brick
Stroup Ernest J (Beulah), h 159 Broadway
Stroup Saml C (Nannie), painter B C Carpenter, h Bradley Hill W Ashev

EDWARD A. FARLEY

R. L. CHANCE, Manager

Head to Foot Outfitters for Men, Women and Children

(Charge Accounts Solicited)

16 SOUTH PACK SQUARE—PHONE 176

ZIMMERMAN & SMITH

PUBLIC ACCOUNTANTS

PHONE 2697

60½ PATTON AVENUE

ASHEVILLE, N. C. (1923) CITY DIRECTORY

465

Stroup Wm D (Roxie), chauff, h 38 Jefferson dr
 Stroupe Arthur E (Effie), tinner, h Tremont pk W Ashev
 Stroupe Ellen G, wid Saml, h 11 Maxwell
 Stroupe Fannie Miss, h Tremont pk W Ashev
 Stroupe Geo F (Linnie), supt Biltmore Wheat Hearts Co, res Fletcher
 N C

Stroupe Gertrude Miss, opr Ashev Tel & Tel Co, h 250 Waynesville av
 W Ashev

Stroupe Herman W (Marie), driver, h 248 Southside av
 Stroupe Lucius (Effie), h Tremont pk W Ashev
 Stroupe P C, mtrmn Ashev P & L Co, rms 21 Maxwelton Bldg
 Stroupe S David (Lelia), carp, h 19 Henrietta
 Stroupe Vernon S (Jessie), slsmn Chas L Sluder & Co, h 58 Vance
 Strum Wm B, painter, h 40 n French Broad av
 Stuart's (Inc), boy's clo 25 Haywood, F M Stuart pres-mngr
 Stuart Fredk M (Amy H), pres-mngr Stuart's (Inc), rms Elks Bldg
 Stubblefield Nathaniel B (Kathleen), h Beaverdam rd Grace
 Stubbs Alfred H Rev, h Ravenscroft dr
 Stuber Otto F (Inez), driver Ashev Bakery, h 18 2d av W Ashev

STUDEBAKER SALES & SERVICE STATION, 251-253 Biltmore av—
 phone 4213, Logan Motor Co, distributors

Studwick Hester Mrs, h 407 Southside av
 Stulting Otto, hlpr T P Johnson & Co, h 96 e College
 Stultz Elizabeth B, wid C W, h 6 Halldane apts
 Stultz Evelyn G Mrs, stengr The Natl Bk of Commerce, h 94 e College

STURDEVANT GEO S, piano tuner Cable Piano Co, 15 Broadway—
 phone 226, h 105 Asheland av—phone 4288

Sturgis G P Mrs, clk Bon Marche
 Styles Ethel Miss, h 40 n French Broad av
 Styles F Ethel Miss, stengr J Scroop Styles, h 74 Cumberland av
 Styles J Scroop (Anna L), atty-at-law 8 to 12 Technical Bldg, h 74
 Cumberland av

Stynchcomb O Dewitte (Katherine), clk Pollock's, h 34 n Ann
 Styrnbrough Bertha L Mrs, h 5 Raymoth rd Norwood pk
 *Suber Clara, h 249 Beaumont
 *Suber Clarence (Hattie), lab, h 7 Sorrell
 *Suber Hassie, dom Fairview rd Bilt, h same
 *Suber Wm (Marie), lab, h 40 Wallack av
 Suddeth Abel P (Myrtle), brklyr, h 861 Haywood rd W Ashev
 *Suddeth Amanda, laund, h 27 Jason
 Suddeth Brodus H, h 861 Haywood rd W Ashev
 Sudderth Jas W, student, h 508 Haywood rd W Ashev
 Sudderth Jno S (Minnie) (The Furniture Hospital), h 508 Haywood rd
 W Ashev

Sudderth Louise Miss, student, h 508 Haywood rd W Ashev
 Sudderth Martha C, wid W P, h 41 Montford av
 *Sudreth Alice, cook, h 63 Clingman av
 *Sudreth Robt lab, h 63 Clingman av
SUGG J LEO (Genevieve) (Sugg & Britt), h 51 Atkins—phone 3009
 Sugg Jas K, plmbr Sugg & Britt, h 51 Atkins
SUGG JNO E (Southern Land Auction Co), h 51 Atkins
 Sugg Robt A (Anna), plmbr Sugg & Britt, h 40 Atkins
SUGG & BRITT (J Leo Sugg, Walter C Britt), plmbing and heating 17
 Broadway—phone 4217

Suggett Orril L (Virginia), sec Caro Feldspar Co, h 128 Woodrow av

W. H.**Rymer**
Incorporated**P
I
A
N
O
S**12 Govern-
ment St.

Formerly

Known as

Battery

Park Place

100 Charlotte St.

"YOUR NEAREST DRUG STORE"

Phones 924-925

The Charlotte St. Pharmacy, Inc.**MOALE & MERIWETHER** Real Estate and Insurance

Phone 661

CITY AND SUBURBAN PROPERTY Farms and Timber Lands

Laundry
12
Penland
Phone
2000

ASHEVILLE LAUNDRY

LAUNDERING & DRY CLEANING

Cleaning
81
Broadway
Phone
1234

466 ASHEVILLE, N. C. (1923) CITY DIRECTORY

Shampooing,
Manicuring,
Facial and
Scalp
Treatments.
Marcel and
Permanent
Waving.
Hair Tinting
Hair Goods.

**MRS.
DALE'S**

**MARI-
NELLO
SHOP**
Phone 1671
36 Haywood
Street.

**Your
College
Vance's
Practical
Business
College**

33½
Patton
Avenue
Phone
3841-J

- *Suggs Lee (Bessie), lab, h 114 Millwood rd W Ashev
- Sullivan Bros (H T and L G), produce City Mkt
- Sullivan Chas H (Althea), plmbr L D Campbell & Co, h 14 Pennsylvania av W Ashev
- Sullivan Charlton (Carrie), lineman Ashev T & T Co, bds 18 Central av
- *Sullivan Edwd (Alice), lab, h 12 Ridge
- *Sullivan Ell (Jessie), lab, h 33 Weaver
- Sullivan Emmett B (Claire), trav slsmn, h 47 State W Ashev
- *Sullivan Fannie, dom, h 23 Wallack av
- *Sullivan Flora, dom, h 81 Buffalo W Ashev
- Sullivan Harry T (Sullivan Bros), h 42 Walnut
- Sullivan Herbert L, student, h 249 Haywood
- Sullivan Hezekiah H (Ada), engrn Sou Ry, h 249 Haywood
- Sullivan Isaac, decorator Palais Royal, h 12 Glenn pl
- Sullivan J Hubbard (Corine), pres Railway Employes Store and engrn Sou Ry, h 218 s French Broad av
- Sullivan J R, bds 41½ Biltmore av
- Sullivan Jane Miss, h 218 s French Broad av
- *Sullivan Jesse, waiter Fairview Cot, h 53 Sycamore
- Sullivan Jno Y (Symantha), h 5 Hall
- Sullivan Leonard G (Sullivan Bros), h 42 Walnut
- Sullivan M M, rms 21 Library Bldg
- *Sullivan Oscar (Frazier), brick lyr, h 20 Gudger
- *Sullivan Paschall (Irene), carp, h 133 Valley
- *Sullivan Surloni, cook Peoples Cafe, h Livingston
- *Sullivan Washington (Bertha), lab, h 74 Sycamore
- Sullivan Wm A, atty 405 Oates Bldg, h 249 Haywood
- Sullivan Wm H (Alice), gro 240 Patton av, h 328 w Haywood
- Sullivan Wm R (Alice), h Swannanoa av W Ashev
- Summers Clay B, student, h 47 Atkins
- *Summers Elliott (Mary), lab, h 110 s Grove
- *Summers Hattie, nurse, h 222 Flint
- *Summers Jas, lab, h 146 Eagle
- *Summers Kelly, lab, h 20 Dundee
- *Summers Ralph (Bertha) lab, h S Ashev
- *Summers Rosa, h 16 Dundee
- Summersett Dorothy Miss, h 14 Woodrow av
- Summerville Fred N (Henrietta), h 24 Starnes pl
- *Summey Alva, dom, h 12 Smathers la
- Summey Dennis W (Effie), driver Purity Bakery, h 214 Michigan av W Ashev
- Summey Dillion, emp Natl Casket Co, h 214 Michigan av W Ashev
- Summey Dorothy Mrs, smstrs T P Young & Co, h 54 Vance
- Summey Wm C (Dorothy), h 54 Vance
- SUMNER B H & SON** (Bynum H and Theo B), real estate 26-27 Amer Natl Bk Bldg—phone 2971
- Sumner Benj E (Alberta), condr Sou Ry, h 299 Biltmore av
- Sumner Bynum H (Annie M) (B H Sumner & Son), h Chatham rd Woolsey
- Sumner Casey W (Hattie), inspr Sou Ry, h 13 2d av W Ashev
- Sumner Chas F, justice of the peace and notary 10 Library Bldg, h 23 Grove
- Sumner Clarence R, h 137 Westwood av W Ashev
- Sumner Edwd (Lillie), mchst Sou Ry, h 53 Wellington W Ashev
- Sumner Francis A (May), painter, h 21 2d av W Ashev

THE RED BUS LINE, INC.

Operates Busses on Regular Schedule Between
 ASHEVILLE, HENDERSONVILLE, BLACK MOUNTAIN, WAYNESVILLE, N. C.,
 AND GREENVILLE, S. C.—SPECIAL BUSES ANYWHERE.
 Office 65 Biltmore Av.—Phone 3906 Branch, 1 Biltmore Av.—Phone 3636

J. E. CARPENTER

JEWELER

DIAMONDS, WATCHES, JEWELRY—FINE WATCHMAKING AND ENGRAVING
PACK SQUARE PHONE 797

ASHEVILLE, N. C. (1923) CITY DIRECTORY

467

Sumner Frank A (Florence), real estate, li 381 Montford av
Sumner Howard L, h 137 Westwood av W Ashev
Sumner Jos S (Dusia) (Woody & Summer), h 330 w Haywood
Sumner Ladd M (Carol), slsmn Asheville-Overland-Knight, h 117 Virginia av Norwood pk
Sumner Leonidas (Eva), chf train despr Sou Ry, h 137 Westwood av W Ashev
Sumner Mark, h 137 Westwood av W Ashev
Sumner Minnie Miss, h 53 Wellington W Ashev
Sumner Sallie E, wid Thos J, h 3 Church S Bilt
Sumner Theo B (Lillian) (B H Sumner & Son), h 15 All Souls Crescent Bilt
Sumner Walter, h 53 Wellington W Ashev
Sumner Wm H (Mary De R), pres Bank of Fletcher N C, h 3 Edwin pl
*Sumter Sallie, h 26 Herman av
"Sunny Side" Macon av res Robt Oates
"Sunnycrest" Vernon Hill, res C W R Radeker
Sunset Hall, servants quarters Grove Park Inn
SUNSET LODGE SANITARIUM, 41 Oak Park rd—phone 2590, Miss Anne H O'Connell owner
SUNSET SERVICE STATION, gasoline, oils, supplles, tires etc 740 Haywood rd end of car line W Ashev—phone 4037 (see insert at classified gasoline filling stations)
Surrâu Joanna Mrs, h 75 Victoria rd
SUSQUEHANNA FURNITURE CO, "The Cash Furniture Store" 20 Broadway—phone 631 until March 1st 1923 after March 1st 26 Broadway, S H Friedman propr
Sussman Esther Miss, clk Racket Store, h 47 Central av
Sussman Saml (Bessie), h 47 Central av
Sutherland Edwd R (Lillian R), sales mngr L E Gill, h 128 Cumberland
Sutherland Jno (Minnie), lab foremn, h 19 Factory Hill
Sutherland Wm H (Alice), h 328 w Haywood
*Suter Emma, furn rooms 68 s Spruce, h same
*Suter Enoch (Emma), porter Sou Ry, h 68 s Spruce
Sutphin Marion (Lela), emp The Motor Co, h Ashev Mica Co Plant
Sutter Philip Sergt, sergt instr N C Natl Guards 508-509 Legal Bldg, bds Biltmore av
Suttle Augustus (Bessie), far, h Haw Creek (R D 2)
Suttle Emma Miss, h 68 e College
Suttle Helen Miss, opr Ashev Tel & Tel Co, h 9 John
Suttle Martha E, wid Wm, h 84 Scott
Suttle Oliver C (Hazel), engrn Sou Ry, h 479 Depot
Suttle Pauline Miss, opr Ashev Tel & Tel Co, h 9 John
Suttle Rome (Hester), far, h Haw Creek (R D 2)
Suttle Saml L (Belle), far h Haw Creek (R D 2)
Suttle Wm M firemn Sou Ry h 84 Scott
*Sutton Amanda, nurse maid Mrs W G Taylor, h (r) same
Sutton Austin G (Minnie), h 26 (22) Olive
*Sutton Claude (Carrie), blksmith 263 Depot, h 39 Beech Hill
Sutton Fannie, wid J R, restaurant 261 Depot, h 262½ same
SUTTON HARVEY J (Evelyn) sec-treas Asheville Supply & Foundry Co, h 134½ Biltmore av—phone 1110
Swain E Frank (Katie), painter, h 177 Woodfin
SWAIN J EDWD (Mozelle) (Wells & Swain), h Woodland Cottage Grace—phone 1109

Falk's Music House
High Grade Pianos, Player Pianos, Edison Diamond
Disc Talking Machines, Victrolas and Graphophones.
76 Patton Avenue.
Phone 206

By Our
Deeds You
Shall
Know Us

**Mc-
Dowell
&
Roberts**

**GENERAL
CONTRACTORS**

17 Church
Street

Capability,
Integrity
and
Responsibility.

DR. T. C. TUCKER

X-RAY EQUIPMENT

DR. CARRIE TUCKER

DRS. TUCKER & TUCKER

CHIROPRACTORS

321-322 Haywood Bldg.

Phone 3837—Res. 329

Asheville, N. C.

STEPHENSON STUDIO

Portraits, Kodak Finishing, Enlarging, Art Pictures

Picture Framing

Phone 4251

101½ N. Pack Square

INVESTMENTS

BLUE RIDGE REALTY CO.

JAS. E. WHITESIDE & SON

For Quick Action—Phone 406

Room 7 Coxse Bldg. 8 Government St.

RENTALS

468

ASHEVILLE, N. C. (1923) CITY DIRECTORY

Swain Wm A (Augusta), sec-treas Kincaid-Swain Furn Co, h R D 1
 Swainey Katherine Miss, h 64 Craven W Ashev
 Swainey Minnie, wid Ebb, h 64 Craven W Ashev
 Swan Henry (Mary), emp Natl Casket Co, h Woodfin (R D 4)
 Swaney Florence Miss, h 7 Spring
 Swaney Harriet, h 7 Spring
 Swaney Jas, emp Sou Ry, h 7 Spring
 Swanger Jas, electrn Naiman Elec Co, h Haywood
 Swann Addie Mrs, h 60½ n Lexington av
 Swann Albert h Craven W Ashev
 Swann Chalmas (Annie), colr The Fashion Shop, h Sulphur Springs rd
 *Swann Chas, carp, h 139 Poplar
 Swann Clarence, chauf Susquehanna Furniture Co h 41½ Biltmore av
 *Swann Erving I S Rev (Hattie), h 139 Poplar
 *Swann Gerald, carp, h 139 Poplar
 *Swann Hattie, tchr Stephens-Lee Schl, h 139 Poplar
 Swann J R Motor Co (Jno R Swann), 57 Biltmore av
 Swann Jno R (Lillie B) (J R Swann Motor Co), h 271 Montford av
 Swann Jno R (Rennie), gro Woodfin (R D 4) h same

The Miller Press, Inc., Printers

**Thomas
Hume**

I
N
S
U
R
A
N
C
E

10 Electrical
Building

Phone 3136

Swann Jos B (Beuna), far, h Charles Hghts Bilt
 Swann Mack, driver city, h 35 Gaston
 Swann Margaret Miss, h 87 Starnes av
 Swann May Mrs, h Craven W Ashev
 Swann Thos, h Craven W Ashev
 Swann W F, depty U S Marshal
 Swannanoa Athletic Club, 97½ Patton av, W H Dawson sec-treas
 Swannanoa Barber Shop (Monsour Habshey), 53 Biltmore av
SWANNANOA-BERKELEY HOTEL 45-47 Biltmore av—phone 32,
 Frank Loughran owner and propr, Wm C Hawk mngr

Swannanoa-Berkeley HOTEL

EUROPEAN PLAN

Rates \$1.50 Per Day and Upwards

Steam Heat, Electric Elevator and All Modern Improvements. Table d'Hote Breakfast, Dinner and Supper, 75c.

W. C. HAWK, Manager.

Swannanoa Hill Sanitarium, Biltmore av nr Kenilworth pk Mrs Amelia Hamner propr

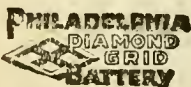

DIAMOND GRID BATTERY CO.

G. B. WHITE, Propr.

Official Service Station Philadelphia Diamond Grid Battery. We Repair all Makes.

16 N. Spruce St.

Phone 3666

"WE ARE PROUD OF OUR WORK"

TIDDY & HALL

JAMES M. HALL, Owner

AUTOMOBILE PAINTING, UPHOLSTERING AND TOP MAKING

Corner Penland & Walnut Streets.

Phone 2904

ASHEVILLE, N. C. (1923) CITY DIRECTORY

469

SWANNANOA LAUNDRY, 22-24 Church—phones 70 and 2096, Canie N Brown propr

Swannanoa Laundry

QUALITY—SERVICE

22-24 Church St. Phones 70 and 2096

- Swanson Ruth Miss, slsldy Grove Park News Stand, h Sunset Hall
- Swartzberg Danl, clk I Goldstein, h 65 Elm
- Swartzberg Isaac (Anna), h 65 Elm
- Swartzberg Melton, h 65 Elm
- Swartzberg Roy E (Bessie) (Royes), h 27 Monroe pl
- Swayngim Era Miss, clk Kress, h 480 Depot
- Swayngim Wm P (Addie), far, h 480 Depot
- Swearngan Martin A (Jessie), time kpr Ashev P & L Co, h 18 Woodfin place
- Swearingan Nelle Mrs, superv Ashev Tel & Tel Co, h 143 Broadway
- Swearengan Paul (Nell), mchst Ashev P & L Co, bds 143 Broadway
- Swearingen C Mrs, sec Y W C A, rms same
- Sweeney Florence Miss, h 28 Spring
- Sweeney Harriet, wid Jno, h 28 Spring
- Sweeney Jas, car inspr, h 28 Spring
- Sweet Carrie Miss, h 9 Wells W Ashev
- Sweet E E Miss, h Howland rd (G P)
- Sweet Mary Miss, h 9 Wells W Ashev
- *Sweet Robt (Alice), lab, h 21 Black
- *Swepson Ernest W (Annie), presser Prosperity Tailoring Co, h 26 Gudger
- *Swepson Wm M (Maggie), lab, h 27 Jason
- Swicegood Carr M (Nora), engrnr Sou Ry, h 289 s French Broad av
- Swicegood D Lindsey (Mary M), h 165 Biltmore av
- Swicegood Margaret E Mrs, h 289 s French Broad av
- Swicegood Wm Y, clk Economy Store, h 54 Biltmore av
- Swift Jno Jr, student, rms 116 Flint
- Swift & Co, whol meats 131 Roberts, G E Dawson mgr
- Swink Archie F, mech McRary & Son, h Bilt R F D
- Swink Carl H (Texie), chauf, h 180 Biltmore av
- Swink Chas H, plmbr, h 176 Biltmore av
- Swink Ella, wid Leroy, h 182 Biltmore av
- Swink Fred (Swink & Creasman) and feed stable 34 s Lexington, h 176 Biltmore av
- Swink Jas C (Jane E), blksmith, h 180 Biltmore av

Asheville Power & Light Company
 Meter, Sales and Trouble Dept. Phone 879; General Office, 69; Superintendent's Office, 1400
 STREET RAILWAY
 ELECTRIC LIGHT AND POWER
 GAS

FINLEY'S DRUG STORE

ALWAYS BUSY BUT AT YOUR SERVICE

Nunnally's Candies. Nyal Remedies. Eastman Kodaks and Supplies

PHONES 3200 and 3201

402 DEPOT ST.

FORM 24

ASHEVILLE CONSTRUCTION CO.

GENERAL CONTRACTORS

Merchants' Freight Hauling, Heavy Hauling, Dirt Moving, Furniture Moving
Cement, Sand and Stone Prompt Service

Phones: Office 223, Depot 645, Quarry 1087

Office, 20 North Pack Square

B. FRANK GUDGER & CO.
REAL ESTATE AND INSURANCE

32-33 Electrical Bldg.
(Opposite Patton Avenue Entrance to Postoffice)
Phone 228

Asheville Plumbing & Heating Co.

A. J. HUVARD, Erecting Engineer
CONTRACTORS AND ENGINEERS
32 N. Lexington Av., Asheville, N. C.
Phone 2637

470

ASHEVILLE, N. C. (1923) CITY DIRECTORY

Swink Jno L (Susan), paper hanger Excelsior Paint & Paper House, h 197 Michigan av W Ashev
Swink Oscar C, plmbr, h 180 Biltmore av
Swink Robt (Sue), painter, h 176 Biltmore av
Swink & Creasman (Fred Swink, J H Creasman), auto painters 34½ s Lexington av
Sykes Chas Lee (Annie), atty at law 36 Amer Natl Bk Bldg, h 263 Montford av
Sykes Gertrude Miss, nurse Highland Hosp, h same

T

North Carolina Realty Co.

J. H. GROGG, Sec.-Treas.

78 Patton Ave. Phones: Office 2581; Res. 2981

We Buy, Sell and Exchange All Kinds of

REAL ESTATE ANYWHERE

Asheville, N. C.

T-N-T PISTON RING COMPANY, auto piston rings, automobile supplies and specialties 63 Biltmore av—phone 3296, DeWitt Hudson Clark mngr (see opp)

Tabor Carolin Mrs, emp Manhattan Ldy, h Hendersonville rd
Taft Lillian L Mrs, h 15 Crescent
Taggart Glenn L (Mabel), clk h 112 Michigan av W Ashev
Tait Arthur W (Lauretta), finisher Tiddy & Hall, h 255 Biltmore av
Talbert Eunice Miss, clk Woolworth's, h 20 Murdock av
Talbert Hardy A, carp, h 20 Murdock av
Talbert Harold A, chauf, h 20 Murdock av
Talbert Jerry T (Bessie), teller Wach B & T Co, h 169 Hillside
Talbert O Roland, mchst, h 20 Murdock av
Tallant Gilbert T (Minnie), watchmn Caro Mach Co, h 292 Broadway
Tallant Jess H (Amanda), watchmn Grove Park Inn, h 34 Bennett
Tallant Mattie Miss, bkkpr T Galumbeck & Co, rms Y W C A
Tallant W Roscoe, stkkpr Woolworth's, bds 117 s Liberty
*Tamer Chas (Exie), lab, h 110 Pine Grove av
Tanne Catherine Miss, rms Y W C A
Tanner Katherine Miss, tchr Asheland Av Schl
Tarlton Dennis C (Vendetta), plmbr Blue Ridge P & H Co, h 373 s French Broad av
*Tate Addison (Emma J), lab, h Brooklyn S Bilt
Tate Albert A (Carrie), brkmn Sou Ry, h 368 s French Broad av
Tate Arthur W, foremn Tiddy & Hall, h 255 Biltmore av
Tate Danl M (Eva), condr Sou Ry, h 6 Pine Grove av
*Tate Houston (Sophia), emp Sou Ry, h Brooklyn S Bilt
Tate Jno W (Ann), condr Sou Ry, h 71 Ora
Tate Jos B (Mary L), pres Tate-Morrow Motor Co, h 169 Montford av
*Tate Logan (Minnie), farmer, h Brooklyn S Bilt
TATE-MORROW MOTOR CO (Inc), authorized Buick Sales Service Agents, 26-28 n Spruce—phone 4036, J B Tate pres, S G Bernard v-pres, L C Morrow sec-treas
Tate Nellie Miss, weaver Ashev Cotton Mill, h 38 Atkinson
*Tate Wm (Annie), lab, h 305 Asheland av
*Tatum Claude (Lillie), cook, h 187 s Grove

Mountain City Laundry

PHONES 426 AND 427

WHY Is Your Motor Pumping Oil

WHY Is Your Motor Creating Carbon—Fouling Plugs

WHY Is Your Motor Losing Compression—Which is Power

WHY Is Your Motor Burning up Oil and Money Through the Exhaust

WHY Be Inconvenienced by These Unnecessary

Motor Troubles
When

Will Eliminate
Them All.



TORSION TEST PISTON RINGS

THE REVOLUTIONARY PISTON RING

SURE OF SERVICE

AUTOMOBILE SPECIALTIES

T-N-T PISTON RING COMPANY

DEWITT HUDSON CLARK, Owner

Telephone 3296

63 Biltmore Ave.

Asheville, N. C.

Direct Factory Representatives Operating Under Factory
Guarantee.

THE NATIONAL BANK OF COMMERCE

With Modern Methods and Complete Facilities Invites Your Business
CAPITAL AND SURPLUS \$125,000.00

ELEVEN CHURCH STREET

PHONE 462

ASHEVILLE, N. C. (1923) CITY DIRECTORY 471

WALTER DERMITT, CONTRACTOR AND BUILDER 27 PATTON AVE. JOBBING AND REMODELING PHONE 1331

- *Taylor Addie, maid Haywood Parker, h 147 Valley
- Taylor Addie Mrs, clk I Goldstein, h 104 Haywood
- Taylor Alice Miss, h 40 East
- Taylor Alice Mrs, h 190 Swannanoa av w Ashev
- *Taylor Allen, cook Quality Cafe, rms 16 Davidson
- Taylor Arthur (Addie), emp Battery Park Hotel, h 104 Haywood
- Taylor Arthur L, student, h 16 Murdock av
- TAYLOR ARTHUR T (Carrie) (Enterprise Garage), h 3 All Souls' Crescent Bilt**
- Taylor B H Mrs, clk Broadway Grocery, h 67 East
- Taylor Benj H (Nora), mngr Prov Life & Accident Ins Co, h 42 Orchard
- Taylor Benson H, agt Life & Casualty Ins Co, h 67 East
- Taylor Briscoe, lab, rms 262½ Depot
- Taylor Burgin L (Cora), foreman Ashev Cotton Mills, h 15 Elkin W Ashev
- Taylor Carl (Zenie), truck driver, h 484 w Haywood
- Taylor Carries (Debbie), gro 328 Southside av, h 328½ same
- TAYLOR CHAS A (Eleanor), asst cashr Central Bank & Tr Co, h 18 Starnes av—phone 453**
- Taylor Clarence L (Bertha), carp, h Biltmore Park S Bilt
- Taylor Clyde M, nt man Plemmons Motor Co, h S Bilt
- Taylor D Sylvester (Julia), carp, h 4 Clayton
- Taylor D W, chauf Ottis Green Hdw Co, res Candler N C
- Taylor Edna Miss, nurse Ashev Miss Hosp, h 17 Charlotte
- *Taylor Effie, laund, h 23 Wallack av
- Taylor Elizabeth I Miss, stengr P R Allen Co, h 34 Courtland av
- Taylor Eugene, atty at law and notary, 8-12 Technical Bldg, h 17 Herren av W Ashev
- Taylor Eulah Miss, h 64 Coleman av
- Taylor Fay Miss, h Woodfin (R D 4)
- Taylor Feed & Flour Co (H M Taylor, T C Warren), wholesale, 82 n Lexington av
- Taylor Forest C, trav slsmn, h 64 Coleman av
- *Taylor Geo, lab, h 35 Hill
- Taylor Harold J, h 40 East
- Taylor Hattie Miss, h Beaverdam rd Grace
- Taylor Henry D (Naomi), mchst Sou Ry, h 97 Blanton
- Taylor Herbert, driver Ashev Blue Gem Coal Co, res Black Mtn N C
- Taylor Horace, emp C W P Co, h Woodfin (R D 4)
- Taylor Hugh M (Divant) (Taylor Feed & Flour Co), h 196 Westwood pl W Ashev
- Taylor Ina Miss, h 87 Starnes av
- Taylor J N, carp 73½ Broadway, h same
- Taylor J Robt (Zora), tinner W H Arthur Co, h 17 Herron av W Ashev
- Taylor Jackson L (Maud), clk Ry M S, h 25 s French Broad av
- Taylor Jas, lab, h S Bilt
- Taylor Jas B (Alice) (Southern Paper Products Co), h 11 Soco
- Taylor Jas C Mrs, h 7 Vermont av W Ashev
- Taylor Jas M, foremn O R Jarrett, h 40 East
- Taylor Jas O (Cleo), car repr Sou Ry, h 68 Woodfin
- Taylor Jno C (Alice), painter, h Ledbetter W Ashev
- Taylor Jno G (Kitty), painter R E Bowles, h 92 Jefferson dr

ENTERPRISE GARAGE

Brook St., Biltmore, N. C.
General Repair Work.—We will repair your car at night if you can't spare it in day time. All work Guaranteed. Ford Parts, Tires, Tubes, Accessories. Gasoline, oil, greases, Etc. Cars called for & delivered

Phone 2777

L. F. GOOLEY, Proprietor

CHAMPION SHOE HOSPITAL

REPAIRERS OF SHOES OF ALL KINDS

No. 6 Government St.
Asheville, N. C.

Phone 600

Carolina Machinery Co.

Founders, Machinists and Jobbers of Mill and Tannery Supplies. We Make all Kinds of Castings in Iron, Brass or Aluminum.

We Also Furnish Skilled Mechanics for Boiler Repairs. Phones: Office 590, Shops 2517

DEALERS IN ARMLEDER AND DEFIANCE TRUCKS
MERCHANTS TRANSFER & COAL COMPANY

FREIGHT, FURNITURE AND CONTRACT HAULING
 Highest Grades of Crown, Blue Gem and Jellico Coals

27 PATTON AVENUE

OFFICE PHONE 1331-3067

**J. R.
 Patter-
 son
 & Son**

**General
 Insurance**

**1½ Bilt-
 more Ave.**

Phone 570

SOUTHERN LIFE & TRUST CO. OF GREENSBORO, N. C.

"The Largest Service to The Largest Number"
 Complete Protection: Life, Disability, Double Acci-
 dent Indemnity, Accident and Health Insurance.
 Asheville Office, 510 Legal Bldg. Phone 87

J. E. LINDER W. P. MORRIS J. H. MORRIS

472 ASHEVILLE, N. C. (1923) CITY DIRECTORY

- Taylor Jos W (Eleanor), far, h Chunn's Cove (R D 2)
 Taylor Lawrence A, clk Ashev & East Tenn R R Co, h 16 Murdock av
 Taylor Martha F, wid W M, h 64 Coleman av
 *Taylor Mary, dom, h 26 Galthier
 Taylor Mary Miss, h 7 Vermont av W Ashev
 Taylor Mary Mrs, h Byrds al
 *Taylor Mildred, laund Haywood Parker, h 147 Valley
 Taylor Nellie Miss, music tchr 4 Clayton, h same
 Taylor Nettie Miss, h 136 Furman av
 Taylor Oscar (Nichie), watchmn, h Ledbetter W Ashev
 Taylor Otho, emp C W P Co, h Woodfin (R D 4)
 Taylor Paul J, chauf Swift & Co, h 190 Swannanoa av W Ashev
 Taylor Putman, h 67 East
 Taylor Ralph T (Ethel), mchst Sou Ry, h 806 Haywood rd W Ashev
 Taylor Richd W (Sarah) (Chas E Hughes & Co), h 142 Edwin pl
 *Taylor Robt (Nellie), porter Sou Ry, h 44 Ralph
 Taylor Robt E, h 17 Herron av W Ashev
 *Taylor Rose, dom, h 101 Wallack av
 Taylor Ruth Miss, h 7 Vermont av W Ashev
 Taylor S Otto, clk, h 97 Blanton
 *Taylor Saml F (Effie), lab, h 35 Hill
 Taylor Sue W Miss, h 17 Herron av W Ashev
 Taylor T Avery (Marie), spl agt Phila Life Ins Co, h 120 Hillside
 Taylor Thos, h 67 East
 Taylor Thos R (Geneva), observer U S Weather Bureau, h 411 Merri-
 mon av
 Taylor Vernon C (Della), painter contr, h 47 Woodrow av
 Taylor Vinson H (Josephine), h 61 East
 Taylor Virgil, emp Ashev Tannery, h 190 Swannanoa av W Ashev
 Taylor Virgil, emp C W P Co, h Woodfin (R D 4)
 Taylor Virgil (Algie), h 38 Williams
 Taylor W Granville (Marion), whol lumber, 9-10 Citizens Bk Bldg, h
 Macon av Edgemont pk
 Taylor Walter G, quarryman O C Hamilton's quarry, bds 14 Henderson-
 ville rd
TAYLOR WALTER P (Katherine), pres Plaza Realty Co and pres-
 gentl mngr Citizens Lumber Co, h 270 Cumberland av—phone 2312
 Taylor Wm (Fannie), far, h Chunn's Cove (R D 2)
 Taylor Wm A (Alice), steam ftr Rich Plmbg Co, h 16 Murdock av
 Taylor Wm A (Lila), emp C W P Co, h Woodfin (R D 4)
TAYLOR WM B, sec-treas-mngr Beaumont Furn Co, h 34 Courtland
 av—phone 956
 Taylor Wm D (Bessie), shoe repr, h 44 Magnolia av
 Teachnor Greenleaf N (Sarah H), h 56 Hiawassee
 Teachnor Luta P Miss, h 56 Hiawassee
 Teague Alma Miss, nurse Ashev Miss Hosp, h 17 Charlotte
 Teague Alva Miss, tr nurse, h 114 4th av W Ashev
 Teague Clyde M, student, h 125 Michigan av W Ashev
TEAGUE'S DRUG STORE, 33 Patton av—phones 260, 520 and 1996,
 M F Teague propr (see side lines)
 Teague Isaac M (Ollie), butcher, h 114 4th av W Ashev
 Teague Jas (Hattie), driver Swanna Ldry, h 125 Michigan av W Ashev
TEAGUE M FITZHUGH (Beatryce V), propr Teague's Drug Store, h
 187 Charlotte—phone 511
 Teague Maude Miss, clk Kress' h 114 4th av W Ashev

THE BATTERY PARK BANK

ASHEVILLE, N. C.

CITY, COUNTY AND STATE DEPOSITORY

Capital \$100,000.00

Surplus and Profits \$175,000.00

Keener Transfer & Auto Service

J. F. KEENER, Owner

Prompt Baggage Delivery—First Class Auto Service—Furniture Moving

Office Opp. Sou. Ry. Station Asheville, N. C. Phones 1405, 1415 Glen Rock Box 544

ASHEVILLE, N. C. (1923) CITY DIRECTORY

473

*Teague Minnie, cook, h 68 Mountain
 Teague R M, clk Felmet Bros
 Teague Watt, chauf, rms 480 Depot
 Teague Wm E (Elizabeth), cabinet mkr W M Jones, h 138 Michigan av
 W Ashev
 Teague Wm E (Eva), firemn Sou Ry, h 33 Phifer
 Teague Wm W, h 138 Michigan av W Ashev
 *Teale Idella, cook 37 Lawrence pl, h same
 Teasley Wm L (Olive M), real estate 7 Classic Bldg, h 121 Flint
 Teasley Rosa P, wid T E, h 65 n Spruce
 Technical Building, offices 18-20 e College
 Teem Gladys Miss, h 398 Montford av
 Teem Martin I (Rebecca), h 398 Montford av
 Teem Ruby Lee Miss, h 398 Montford av
 Tegg Benj T (Elizabeth), mchst, h 115 Arlington
 Temple Court, offices 49 Patton av
 Templeton Emily Miss, tr nurse, h 250 e Chestnut
 Templeton Wm C, h 78 Asheland av
 Temz Jno, chauf Red Bus Line, bds Patton av
 Tench Walton G (Laura), sec-treas Curry Motor & E Co, h 56 Hia-
 wassee
 Tennant Walter D (Minnie), clk R M S, h 98 e College
 Tennent Annie, wid J E, h 22 Blake
 Tennent Chas G, journalist Ashev Times, h 22 Blake
 Tennent Gaillard S (Ora C), oculist 306-308 Haywood Bldg, h 207 Pear-
 son dr
 Tennent Jno S (Gladys), civ engnr, h 48 Courtland av
 Tennent Julia Miss, h 102 Montford av
 Tennent Lora Miss, h 102 Montford av
 Terhune Chas G, printer Ashev Ptg & Eng Co, h 39 Adams
 Terhune Hattie, wid Jas H, h 39 Adams
 Terhune Hattie L Miss, h 39 Adams
 Terminal Cafe (Mrs Marie Bennett), 370 Depot
TERMINAL HOTEL, modern and up-to-date service, first class cafe in
 connection, 370 Depot—phone 1117, J B Richards mngr (see p 24)
 Terrell J Carroll, mchst, bds 583 Haywood rd W Ashev
 Terrell J O, mech Goodlake Motor Co, h W Ashev
 Terrell Jno G (Fannie), agt Sou Ry Co and Southeastern Exp Co (Bilt),
 h Hendersonville rd Bilt
 Terrell Lillie, wid Robt F, h Hendersonville rd
 Terry Elizabeth, wid Claude, clk Pollock's, h 20 Buncombe
 Terry Mary Mrs, clk Central Bk & Tr Co, h 146 s French Broad av
 Terry Philip R, phys 214-15-16 Haywood Bldg, h Arden rd Forest Hill
 Tesner Q T, lab Williams-Brownell P Mill Co, h same
 Test Jas W, asst sec-treas Stetson Motor & Sup Co, h Chiles av Kenil-
 worth
TEUBNER KARL L (Florence), pres Teubner-Palmer Paint & Chemi-
 cal Co, h 12 Bearden av—phone 2555
 Teubner Margaret Miss, h 12 Bearden av
TEUBNER-PALMER PAINT & CHEMICAL CO (Inc), wholesale and
 retail paints, oils, varnishes, glass, chemicals, painters supplies etc,
 38 Broadway—phone 3581; Karn L Teubner pres, E M Rawls v-pres
 treas, Miss Harriet B Bird sec (see top lines and p 24)
TEXAS CO (The), petroleum and its products, 288 Riverside dr—phone
 577, North Carolina Oil Co agts

LIFE,
 Health
 and
 Accident
Insurance
 Combined
 in One
FORM
 of
 Policy
EAlso
 20-Year
 ndow-
 ments
& Liberal
 Straight
 Life
 Contracts
HOME
 Company
ENTIRELY
 Safe and
 Strong.
ACCIDENTS
 Are
 Frequent
LIFE
 Is
 Uncertain
TAKE
 One
 Today.
HOME
 Money
 Home
 Spent
**Imperial
 Life
 Insurance
 Company**
 Home Office
 Asheville,
 N. C.
 Phone 495

MOALE & MERIWETHER Real Estate and Insurance
 Phone 661
GENERAL AGENTS UNITED STATES FIDELITY AND GUARANTY CO.

ROBT. J. LEWIS FUNERAL HOME FUNERAL DIRECTORS
AND EMBALMERS
Lady Assistant - Auto Ambulance Service 97 E. College Street Phones 62-683

474 ASHEVILLE, N. C. (1923) CITY DIRECTORY

Plumbing and Heating

For Quick Service Call

J. R. RICH CO.

21 BROADWAY

PHONE 364

Tharp Gravely, student, h 421½ Depot
Tharp Kate, wid Henry F (The Palm House), h 421½ Depot
Thaxton Leslie L, brkmn Sou Ry, h 106 Bartlett
Thayer Jno E (Nell), mngr Sou Steel & Cement Co, h 44 Atkins
Tchuroso Wm (N Y Cafe), h Arlington
Theilman Danl M (Margaret), foremn A L McLean & Co, bds 20 Pat-
ton av
Thomas A Hale (Fannie), trav slsmn C D Kenny Co, h 169 Hillside
*Thomas Annie, laund, h 54 Davidson
*Thomas Arthur, lab, h 148 Hill
*Thomas Benj (Dovie), lab, h Brooklet av
*Thomas Benj (Nora), lab, h 36 Clingman av
*Thomas David, porter Pollock's, h 54 Davidson
*Thomas David, baker Paul's Bakery, h 27 Aston pl
Thomas De Witt (Frances), firemn Sou Ry, h 337 Haywood rd W Ashev
*Thomas Edwd (Etta), lab, h 223 Beaumont
*Thomas Effie, maid 1159 Haywood rd W Ashev, h same
*Thomas Frances, laund, h 20 Gudger
Thomas Fredk W, atty at law and referee in bankruptcy, 38 Amer Natl
Bk Bldg, h 69 Charlotte
Thomas Geo B, painter R E Bowles, rms 145 Flint
Thomas Geraldine E Mrs, stengr Merrimon, Adams & Johnston, h 100
Biltmore av

SAMPLE FURNITURE CO.

New and Second Hand Furniture, Stoves and Ranges
55-57 Broadway Phone 2471

League's Drug Store

PROFESSIONAL DRUGGISTS

Phone 260

33 Patton Ave.

Thomas Gladys W Mrs, h 5 Marcellus
*Thomas Hattie, h 3 Brown av
*Thomas Henry (Estelle), porter Pearce-Young-Angel Co, h 80 Eagle
Thomas Ida C Miss, h 21 Courtland av
Thomas J Everett (Ethel), carp, h 225½ Merrimon av
Thomas Jas, firemn, bds 21 Pearl
*Thomas Jno (Hattie), baker E C Jarrett, h 54 Davidson
*Thomas Jos, lab, h 109 s Market
Thomas Laura, wid J H, h 244 s French Broad av
*Thomas Louis (Alice), lab, h 109 s Market
Thomas Luther A, spl agt Sou Ry, bds Florence Hotel
*Thomas Maggie, masseur Dr A W Calloway, h 234 Flint
*Thomas Mattie, laund, h 48 Herman av
*Thomas Mattie, laund, h 133 Eagle
*Thomas Mildred, dom, h 3 Brown av
*Thomas Nathaniel, bootblk B Williams, h 64 s Spruce
*Thomas Robt C, presser Ashev French Dry Cng Co, h Ralph
*Thomas Ruth, waitress Leola Dixon, h 28 Short
*Thomas Silas (Mabel), plstr, h 24 Velvet
*Thomas Thos L, porter Finley's Drug Store, h 433 Depot
Thomas W B, spl agt Sou Ry, bds Florence Hotel
*Thomas Wm H (Bertha), porter, h 29 Circle
Thomas Wm H (Blanche), clk Sou Ry, h 38 Virginia av W Ashev
Thomason Chas W (Bertha), call boy Sou Ry, h 171 Haywood
Thomason Esther Miss, h 171 Haywood

For Life, Accident and Health Insurance See MARTIN or His Men.

Metropolitan Life Ins. Co.

61-64 American Natl. Bk. Bldg.

Phone 2011

CAROLINA **Coal** & ICE CO. Phone 130

50 PATTON AVENUE

"M & W" INDIAN

Prompt Delivery Weights Accurate

ASHEVILLE, N. C. (1923) CITY DIRECTORY

475

- Thomason Julian H (Gladys), slsmn, h "Westdale" Vernon Hill
 Thomason Winfield S, fruit tree slsmn, h 171 Haywood
 Thomasson Garland A, atty and notary 308-309 Oates Bldg, h 39 Wash-
 ington rd
 Thompson A Contee (Mabel B), phys 326-27 Haywood Bldg, h Ridge-
 wood pl, Grove Park
 *Thompson Abe B, porter Sou Ry, rms (r) 412 Depot
 Thompson Abby M Miss, nurse Highland Hosp, h same
 *Thompson Alice, dom, h 17 Sassafras
 Thompson Barney F, mech Caro Creamery Co, h 35 Clingman av
 Thompson Chas H (Pearl), furn and notary 262 Patton av, h 40 Carter
 *Thompson Chas M, emp Kenilworth, h 9 Short
 Thompson Cordelia Miss, h 131 Brevard rd W Ashev
 *Thompson David (Mary J), lab, h 254 e College
 *Thompson Earle (Fredie), waiter Union News Co Cafe, h 108 Living-
 ston
 Thompson Elbert, driver Paul's Bakery, h Rankin av
 *Thompson Eleanor, dom, h 28 Mountain
 Thompson Elizabeth Miss, depty clk to city sec-treas
 *Thompson Elizabeth J, dom, h 20 Eloise
 Thompson Ellis, driver Paul's Bakery, h Rankin av
 Thompson Emma L, wid C H, stengr Rev A E Brown, h 18 Anandale av
 *Thompson Estelle, dom, h 18 Ocala

CLEMENTS & CHAMBERS
 Exclusive Agents for Edwin Clapp & Son Shoes for
 Men and J. & T. Cousins Shoes for Ladies.
 47 PATTON AVE. PHONE 602

If you get ditched
 or wrecked call
 our Wrecker the

"Ball o' Fire"

CAZEL AUTO SERVICE COMPANY

Phones—Bus. 358, Night 674, Sundays 2159 111 Broadway

- Thompson Euna Miss, h 41 Clyde
 *Thompson Eva A, chiropodist 36 Haywood, h 9 Short
 *Thompson Frances, cook, h 31 Eagle
 *Thompson Garfield (Eva), lab, h 20 Herman av
 *Thompson Geo (Gussie), lab, h 79 Ridge
 Thompson Geo H, music tchr 12-15 Candy Kitchen Bldg, rms same
 *Thompson Georgia, laund, h 463 s French Broad av
 *Thompson Grace, dom, h 96 Mountain
THOMPSON H C MRS, registered Spencer corsetiere, "Spurwood,"
 Victoria rd—phone 2973, h same
 *Thompson Ham, butler "Witchwood," h East cor Hillside
 Thompson Harley B (Hannah), mtrmn Ashev P & L Co, h 143 Blanton
 Thompson Hazel Miss, student, h 42 Asheland av
 *Thompson Henry (Anice), porter R B Zageir, h 98 Hazzard
 Thompson Henry E (Annie), mtrmn Ashev P & L Co, h 138 Virginia
 av Norwood pk
 Thompson Holt C (Roberta), condr Sou Ry, h "Spurwood," Victoria rd
 Thompson Jas M (Katie), upholstr, h 361 Broadway
 *Thompson Jno, h 55 Sycamore
 *Thompson Jno C, carp, h 9 Short
 Thompson Jno R (Nellie E), h 29 Summlt S Bltt
 *Thompson Jos, emp Strawberry Hill Sanatorium, h same
 Thompson Jos, emp C W P Co, bds Burnsville Hill Woodfin (R D 5)
 *Thompson Kelly (Emma), lab, h 28 Mountain
 Thompson Lillie M Miss, depty county treas, bds Y W C A

Hill's

THE
 WHITE
 MARKET

Phones
 3561-3562

City
 Market

Country
 Sausage

If you want the plain, unvarnished FACTS about this city and section, read

THE ASHEVILLE ADVOCATE

No interests to protect; no political party to defend

Endorsed by The Central Labor Union and all Affiliated Crafts

T. P. JOHNSON & COMPANY

SHEET METAL WORKERS

All Kinds of Roofing, Guttering and Conductor Work—Metal Ceiling, Skylights and Galvanized Iron Cornices

Office and Shop, 157 Biltmore Avenue

Phone 325

476

ASHEVILLE, N. C. (1923) CITY DIRECTORY

RASHID'S CREDIT SHOP

L. J. RASHID, Prop.

Ready-to-Wear Garments for Ladies and Gentlemen
32 PATTON AVE.—2D FLOOR Asheville, N. C.

Conover, Cable, Kingsbury and Wellington Pianos,
Carola and Euphonia Inner Players
THE EUPHONIA REPRODUCING INNER-PLAYER
Factors for MASON & HAMLIN Pianos.
CABLE PIANO CO.
15 BROADWAY ASHEVILLE, N. C.

- Thompson Lon, chauff A L McLean & Co, h W Asheville
*Thompson Louis W (Marjorie E), bellmn Langren Hotel, h 38 Clingman av
Thompson Lucy G Miss, stengr, h 42 Asheland av
Thompson Luther, carp, bds 143 Broadway
Thompson Marcella, wid E P, h 66 Brownwood av W Asheville
Thompson Marjorie Miss, h 47 Linden av
*Thompson Moses (Elizabeth), plstr, h (r) 141 Southside av
*Thompson Nannie B, tailoress J H McGinness, h 17 Sassafras
*Thompson Neva, maid Appalachian Hall, h same
Thompson Abe, news butch Union News Co, bds Florence Hotel
*Thompson Parker (Rosa), trucker Sou Ry, h 76 Fagg
Thompson Peter Jr (Laura), h 21 Edgemont rd (G P)
Thompson Regina, wid Saml H, h 42 Asheland av
*Thompson Reuben, lab, h 96 Mountain
*Thompson Rose, eating hse opp Hans-Rees Tannery, h 56 Herman av
*Thompson Ruth, hairdresser, h 9 Short
*Thompson Thos (Maggie), lab, h 123 Black
*Thompson Thos L, porter Finley's Drug Store, rms 433 Depot
Thompson Tilden T, gro 193 Asheland av, h 42 same
Thompson Vance L (Nellie), trav slsmn, h 38 Victoria pl
Thompson Walter E, clk C G Luther, h 41 Clyde
*Thompson Wm A (Neva), lab, h 25 Buttrick
Thompson Wm J (French Broad Garage), h Burnsville Hill Woodfin (R D 4)
Thorne Josephine, wid F W, h 237 Montford av
Thorne Margaret R Miss, stengr Geo Stephens, h 237 Montford av
Thorne Mary Miss, stengr Citizens Lumber Co, h 237 Montford av
*Thorne Wm L, lab, h 110 Wallack av
Thorpe Claude D (Myrtle), mngr Singer Sewing Mch Co, h 37 Arlington
Thorpe Claude D Jr (Dorothy), slsmn Singer Sewing Mch Co, h (r) 37 Arlington
Thrall Geo H, real estate, 6 Coxe Bldg, h 329 Merrimon av
Thrall J Brainard Rev (Anna D), pastor First Congregational Ch, h 329 Merrimon av
Thrash Gordon, asst pressmn Asheville Citizen
Thrash Jno E (Georgia), h 331 Southside av
Thrash Patrick H (Olive) (The Market St Machine Shops), h 343 Southside av
*Threadgill Saml (Lucy), car clnr Pullman Co, h 56 Beech Hill
Threlkeld Polk L (Bell), maint engrn State Highway Commn, h 99 Pearson dr
Thure Geo, baker Quality Bakery, h 52 Woodfin
Thurston Jennie Mrs, asst Drs Buckner and Ivey, rms Y W C A
Tiddy Elisabeth Miss, bkkpr M V Moore & Co, h 33 n French Broad av
Tiddy Frank (Margaret), h 5 Edgewood rd Grace (R D 1)
Tiddy Nancy S, wid Robt C, h 33 n French Broad av
Tiddy Robt C (Christina), bkkpr Battery Park Bank and notary, h 33 n French Broad av
TIDDY & HALL (J M Hall), high grade automobile painting, upholstering and top making, Penland cor. Walnut—phone 2904 (see top lines)
*Tiger Geneiva, cook, rms 63 Valley
*Tlger Wade, lab, h 63 Valley
Till Florence W Miss, nurse Highland Hosp, h same

CITIZENS ELECTRIC CO.

C. T. JOHNSON, Mngr.

ELECTRICAL CONTRACTORS—FIXTURES AND SUPPLIES

3 WALNUT STREET

PHONE 3761

Bon Marche

ASHEVILLE'S QUALITY DEPARTMENT STORE

Cor. Patton and Lexington Avenues

Phone 2500

ASHEVILLE, N. C. (1923) CITY DIRECTORY

477

- Till Jessie C Miss, nurse Highland Hosp, h same
*Tillis Jerome (Willie), mech R B Cannon, h 28 Davidson
*Tillison Rosebelt, emp Chero-Cola Bot Co, h 88 Clingman av
*Tillman Armstrong (Rachel), lab, h 7 Short Pine
*Tillman Bertha, dom, h 8 Dewey
*Tillman Geo W, lab Sou Ry, h 61 Black
*Tillman Harry, lab, h 8 Dewey
*Tillman Wm (Caroline), lab, h 7 Short Pine
Tilson Fredk W (Sallie), carrier Glen Rock Sta P O, h Washington av
Grace
Tilson Edgar, clk Char St Phar, h 148 Charlotte
Tilson Esther P, wid G W, h 148 Charlotte
Tilson Fredk W (Sallie), carrier P O, h Washington av Grace
Tilson Geo W, teller Central Bk & Tr Co, h 148 Charlotte
Tilson Grover C (Lockie), emp Storage Sup Co, h 99 Roberts
Tilson Harriett Miss, h 148 Charlotte
Tilson J Henry (Mary), shoe repr, h 20 Short Spring
Tilson Melvin B (Mary), slsmn Pearce-Young-Angel Co, h 133 Broad
Tilson Orrin H (Lucy), prin Haw Creek Schl, h Inanda N C
Tilson Pasco G (Teresa), mech Harley-Davidson Service Sta, h 55 s
French Broad av
TIMMONS H L & CO (H L Timmons, L Frankln), groceries, produce
and feed, 741 Haywood rd W Asheville—phone 3261
TIMMONS H LUDLOW (Emma L) (H L Timmons & Co), h 37 Majes-
tic av W Asheville
Timmons Lucille Miss, tr nurse 54 Asheland av, h same
Timmons T Newton, slsmn Richbourg Motor Co, bds 117 s Liberty
Tims Jack, chauf Red Bus Line, rms 157 Patton av
Tingle Alvis M (Nellie), gro 29 Broadway, h 127 n Lexington
Tingle Thos A, confections 101 Broadway, h 127 n Lexington av
*Tinsley Clarence, butler 61 n Liberty, h same
Tinsley Dessie wid Clyde W, clk The Racket Store, h 129 s Liberty
Tion J Peter (Catherine), emp Caro Creamery Co, h 328 s French
Broad av
Tipping J Ronald K (Elizabeth), emp C W P Co, h Larchmont rd Grace
(R D 1)
Tipton Alice Mrs, confr 65 Southside av, h same
Tipton Bertha Miss, h 19 Williams
Tipton David C (Virginia), autos for hire 5 n Market, h 75 Victoria rd
Tipton Fred T (Fannie), h 325 Broadway
Tipton Guy, clk Do-Drop-In, h 24 Oak
Tipton Ida Miss, h 77 Washington rd
Tipton Loss (Ettie), shoemkr G T Bowden, h Chunn's Cove (R D 2)
Tipton Roy, h 77 Washington rd
Tipton W Henry (Dollie), brklyr, h Beaverdam rd Grace
Tipton Wm (Alice), emp McRary & Son, h 65 Southside av
Tipton Wm (Pearl), lab, h 58 East
Tirsway Harry L (Mary) (Howerton-Tirsway Co), h 76 Anandale av
Tisdale Jas W (Marion H), claim mngr Maryland Casualty Co, h 103
Flint
*Tobias Jno, bootblk Asheville Shoe Shine & Hat Clng Parlor, h 49 Sycamore
*Tobias Pinkney, lab Gas Plant, h Black
Tobin Dennis, bds 88 Rankin av
*Tobin Geo (Clara), lab Sou Ry, rms 123½ Southside av

**ELECTRIC
FLAT IRONS**

Phones: Meter, Sales and Trouble Dept. 879; General Office, 69; Supt.'s Office 1400

ASHEVILLE POWER & LIGHT COMPANY

-J. C. MCPHERSON-

PLUMBING, STEAM AND HOT WATER HEATING

Slate and Tin Roofing—Galvanized Iron Work—Hot Air Furnaces

73 BROADWAY

PHONE 133

CRAVEN'S DRUG STORE

End West Asheville Car Line

Phone 3091

STOCK AND SERVICE SECOND TO NONE.

478 ASHEVILLE, N. C. (1923) CITY DIRECTORY

Nichols

Shoe

Co.

Cash

Shoemakers to
the family

7 N. W.

Pack Sq.

Phone 299

Todd H H, clk, rms 515 Biltmore av
 Todd H S, stereotyper Asheville Times, rms Y M C A
 *Todd Jas M (Cora), cook Winyah Sanatorium, h 31 Mountain
 *Todd Jno, lab J C McPherson, h Catholic Hill
 *Todd Jno (Lucy), lab, h 8 Gibbons
 Todd Mack (Lizzie), emp Williams-Brownell P M Co, h Fairview rd
 Bilt
 Todd Mary Miss, h Fairview rd Bilt
 Togerson Gustav M, clk W H Davis, h Albemarle pl
 *Toland Mattie, laund, h 20 Gudger
 Toledo Scales Co, 38 Haywood, R W Chester Sales agt
 Toler Evelyn Mrs, h 46 e Chestnut
 *Toles J R, porter Pullman Co, h 43 Woodrow av
TOLLEY'S RADIATOR SHOP, first class radiator work and sheet metal
 work of all kinds (r) 67 Biltmore av—phone 2107 (see opp)
TOLLEY WM D (May (Tolley's Radiator Shop), h Burnsville Hill
 Tomberlin Grover G (Bessie), mtrmn Asheville P & L Co, h 112 Asheland
 *Tomblin Jno (Lela), lab Asheville Sup & Fdry Co, h S Asheville
 Tomlin Addler L (Elsie), cond Asheville P & L Co, h 110 Blanton
 Tomlin Bessie G Miss, student, h 219 s French Broad av
 *Tomlin Clinton (Agnes), car clnr Sou Ry, h 30 Oakdale av
 Tomlin Henry L (Mamie), cond Sou Ry, h 219 s French Broad av
 *Tomlin James, helper Asheville Baking Co
 *Tomlin Marie, dom, h 118 Hill
 Tomlin Mary Miss, student, h 219 s French Broad av
 Tomlin Mildred Miss, h 219 s French Broad av
 Tomlin Perry C, trav slsmn, h 219 s French Broad av
 Tomlinson Edwin H, far, h 48 Vermont av W Asheville
 Tomlinson Henry D, compositor The Inland Press, h 56 Woodfin
 Tompkins Danl D (Miriam), h 110 Anandale av
 Toms Chas F (Ethel) (Toms & Toms), h 276 Montford av
 Toms Chas F Jr (Toms & Toms), h 276 Montford av
 Toms Fred, h 276 Montford av
 Toms French, h 276 Montford av
 Toms Marion F, real estate 2 Electrical Bldg, h 276 Montford av
TOMS & TOMS (C F and C F Jr), real estate, 2 Electrical Bldg—
 phone 3762
TOOLE ARTHUR F (Kate) (Drs Grantham & Toole), h 221 Pearson
 dr—phone 300
TOOMBS CLARENCE W (Ida) (Asheville Dental Laboratory), h 116
 Haywood—phone 4378
 Toomer Frank G (Lillian), h 112 Merrimon av
 Toomer Lillian G Miss, nurse, h 112 Merrimon av
 Tootle Mattie Mrs, h 16 Anandale av
 Torian Richd C (Mary), genl mdse Chunn's Cove (R D 2), h same
 *Torrence Frank, shoemkr 38 Mountain, h 138 Poplar
 *Torrence Jennie, laund, h 60½ Eagle
 *Torrence Jessie, laund, h 60½ Eagle
 Totten Chelmissa Miss, h 150 Hillside
 Tourist Recreation Park, Swannanoa rd
 Tow Carl (Della), painter, h Oakwood pl W Asheville
 Tow J H, h 1212 Haywood rd W Asheville
 Tow Madelyne Miss, h Oakwood pl W Asheville
 Tow Saml, h Oakwood pl W Asheville
 Towe Burgin A (Omega), dairyman, h 25 Hollywood

WEBB & COOK ELECTRIC CO.

ELECTRICAL CONTRACTORS
ELEVATOR WORK A SPECIALTY

116 PATTON AVE.

PHONE 4456

ASHEVILLE ICE COMPANY

Wholesale and Retail Dealers in Pure Mount Mitchell Ice

8 SOUTH MARKET STREET

PHONES 72 AND 158

Tolley's RADIATOR SHOP

P
R
O
M
P
T
N
E
S
S



S
E
R
V
I
C
E

Radiator Repairing

When we have repaired your leaky or broken radiator it will function ever better than before. Our experience in repairing radiators of all styles, makes and sizes is valuable to you. Our work insures you against serious troubles.

I Guarantee It Not To Leak

65-67 Biltmore Ave.

Phone 2107

R

En

—
—
To
To
To
To
To
To
To
To
To
To
To
To
To
To
To
To
To
To
To
To

To

To

To

To

To

To

To

To

To

To

To

To

To

To

To

To

To

To

To

To

To

To

To

To

RHINEHEARDT'S PHARMACY

WHERE QUALITY AND SERVICE MEET.
PRESCRIPTIONS A SPECIALTY

End of Car Line, West Asheville

Phones—Day, 1627; Night 1619

ASHEVILLE, N. C. (1923) CITY DIRECTORY

479

Towe Chas S (Eva), car inspr Sou Ry, h 3 Hendersonville rd
Towe Claude, h 335 Hillside
Towe Edna Miss, cashr McConnell Bros, h 335 Hillside
Towe Elmer, h 335 Hillside
Towe Grace Miss, student, h e Bilt nr Stoner rd
Towe Harry, student, h e Bilt nr Stoner rd
Towe Jno F (Nora), sec foreman Sou Ry, h e Bilt nr Stoner rd
Towe Wm P (Elizabeth), whlse fruits, h 335 Hillside
*Townes Mary, cook, h 38 Davidson
*Townes Wm, waiter Grove Park Inn, h e College
Townley Jas R, student, h 52 Lawrence pl
Townley Jno M (Lillie A), h 52 Lawrence pl
Townley Thena Miss, student, h 52 Lawrence pl
Towns County Lumber Co, whol, 401 Drhumor Bldg, J W Potter mngr
Townsell Albert, h 88 Hall
Townsell Jno (Estle), h 88 Hall
Townsell Lawrence, h 88 Hall
Townsell Wm (Annie), h 88 Hall
Townsend Frank, h 37 Hall
Townsend Frank (Mary), switchmn Sou Ry, h 136 Louisiana av W Asheville
Townsend Harold N (Carrie), lino opr Advocate Pub Co, h 58 Woodlawn av
Townsend Harold R (Hannah), agt Life Ins Co of Va, h 21 Oakley pl W Asheville
Townsend Henry (Ella), h 37 Hall
Townsend Hubert, emp C W P Co, h 83 w Chestnut
Townsend Lum T (Ada), firemn Sou Ry, h 169 Westwood av W Asheville
Townsend Nellie Mrs, h 445 Depot
Townsend Stacy, wid Jno, h 83 w Chestnut
Tracey Ethel Miss, asst Dr B F Hall, h 207 Haywood
Tracey Herbert M, h 40 Highland
Tracey J E, clk Kress' h 72 Starnes av
TRACEY WM D (Lida) (J T Bledsoe & Co), notary, 10 n Pack sq—phones 461—4466, h 40 Highland
TRACY MARTHA P MISS, genl sec Y W C A, h same—phone 2920
*Trailer Amanda, laund, h 142 Eagle
Trainmen's Hall, 350½ Depot
Tramell Herman, sec Asheville Univ and the Mtn Foundation for Education, h 100 e College
Trantham A Clifton, h Hendersonville rd
Trantham Cecil, student, h Hendersonville rd
Trantham Chas M (Connie), painter, h Hendersonville rd
Trantham Chas T (Della), ins agt, h 57 View
Trantham Elsworth L (Mary), painter, h 774 Montford av
Trantham Ennis H, clk A M Tingle, h 127 Broadway
Trantham Harold D, student, h Hendersonville rd
Trantham Helen Miss, student, h Fairview rd Bilt
Trantham Jas, h Bingham Hghts
Trantham Jas M (Belle), h 126 Cherry
Trantham Lawrence E (Lucy M), firemn A F D, h 263 Haywood rd W Asheville
Trantham Lonnie (Fannie), tinner W H Arthur Co, h 37 Nevada W Asheville
Trantham Maude Miss, tchr, h Fairview rd Bilt

ENTERPRISE GARAGE
Brook St., Biltmore, N. C.
General Repair Work.—We will repair your car at night if you can't spare it in day time. All work Guaranteed. Ford Parts, Tires, Tubes, Accessories. Gasoline, oil, greases, Etc. Cars called for & delivered.
Phone 2777

Dixie Poster Advertising Co.
R. E. WORKMAN, Mngr.
Outdoor Poster Advertising—A-A Service
4½ N. Pack Square (3d fl)
Phone 2625

MUTUAL LIFE INSURANCE CO. OF NEW YORK

HILL & BIRD, District Managers

"We would not only be glad to show you our Policy but would consider it a privilege to furnish information concerning any Life Insurance contract."

Room 34 Amer. Natl. Bank Bldg.

Phone 2831

Visitors Welcome !!

Asheville Chero-Cola Bottling Co.



480 ASHEVILLE, N. C. (1923) CITY DIRECTORY

**Halsey
Leavitt**

**I
N
S
U
R
A
N
C
E**

Life, Acci-
dent, Health
and Fire

—LOANS—

39 American
Natl. Bank
Bldg.

Phone 1236

Trantham Thos L (Leonah), gro Brook cor Reed Bilt, h Fairview rd Bilt
Travelers Aid Society, Sou Ry Pass Sta, Miss Jean Patton director of aid
*Traylor Jno (Mary), lab, h 23½ Sassafras
Treadway Clarence W (Margaret), teller Central B & T Co and notary same, h 17 s Ann
Treadway Jno R (Maggie), police, h 18 Pearl
Tremper Hugh H (Meda), dentist, h 275 Haywood
Trentman Addie, wid S A, h Howland rd (G P)
Trexler Cora Mrs, opr Ashev Tel & Tel Co, h 161½ Biltmore av
Trexler David D (Mary), tinner, h 161½ Biltmore av
Trexler Lawrence B (Cora), police, h 161½ Biltmore av
Trexler Lonzo, mech Curry Motor & E Co, res Emma N C
TRICE Henry A (Nora), mngr Union News Co Cafe, h 321 Pearson dr
TRIGG ERNEST T, pres Ashev Paint Co, res Philadelphia Pa
Trinity Episcopal Church, Aston cor Church
Trivers Clothes, 7 s w Pack sq, J M Cooper mngr
Trivette Chas R, h 72 Buffalo W Ashev
Trivette Millie A, wid W H, h 72 Buffalo W Ashev
Troop "F" 109 Calvary, 12 Valley, Capt Edwd F Jones in chge
Trout Robt C (Julia), firemn Sou Ry, h 436 s French Broad av
Troutman Bonnie Miss, h 136 State W Ashev
Troutman Lloyd C (Mary), harnessmkr Ashev Harness Co, h 30 Philip
Troutman Wm F (Mary E), firemn Sou Ry, h 502 Depot
Troutman Bryan (Lula), stitcher Ashev Mattress Factory, h 404 Haywood rd W Ashev
Truelove Oscar B (Mattie), clk Trivers', h 7 Crescent
Trult Maude E, wid W S, music tchr 12 Maxwellton Bldg, h Haywood rd W Ashev
Trumbo A Louise D Miss, stengr, h Beaverdam rd Grace
Trumbo Frank, mngr Kenilworth Marmon Co
Trumbo Louis A, slsmn W T Rowland & Co, res Azalea N C
Trumbo M Leila Miss, h Beaverdam rd Grace
Tuck Georgiana W, wid R C, h 274 Hillside
Tucker Andrew, h 20 Crescent
TUCKER CARRIE DR (Drs Tucker & Tucker) (chiropractors), h 102 Merrimon av—phone 329
Tucker Florence Miss, stengr Sou Steel & Cement, h 20 Crescent
*Tucker Grant (Arie), presser Ashev French Dry Cng Co, h 25 Rector
Tucker Ione M, wid Geo H, h 124 Haywood
*Tucker Isaiah, lab, rms 5 Haid
*Tucker Jas (Marie), painter, rms 123½ Southside av
*Tucker Jno, lab, bds 448 Depot
*Tucker Jno P (Bessie), lab, h 34 Oakdale av
Tucker Mary E, wid J H, h 27 Charlotte
Tucker Robt, rms Y M C A
Tucker Robt D (D Vilona), h 20 Crescent
TUCKER THOS C DR (Carrie) (Drs Tucker & Tucker) (chiropractors) h 102 Merrimon av—phone 329
Tucker Wallace Miss, h 27 Charlotte
TUCKER & TUCKER DRS (T C Tucker, Carrie Tucker), chiropractors, 321-322 Haywood Bldg—phone 3837 (see bottom lines)
Tugman Cora K Mrs, clk C A Melton, h 324 Biltmore av
Tull C W, with Bankers Trust & Title Ins Co

IDEAL PAINT & VARNISH CO.

Wholesale and Retail Distributors

DeSOTO Paints, Stains, Varnishes

"Save the Surface and You Save All!"

422 Haywood Road Phone 1058 W. Asheville, N. C.

EDWARD A. FARLEY

R. L. CHANCE, Manager

Head to Foot Outfitters for Men, Women and Children

(Charge Accounts Solicited)

16 SOUTH PACK SQUARE—PHONE 176

ZIMMERMAN & SMITH

PUBLIC ACCOUNTANTS

PHONE 2697

60½ PATTON AVENUE

ASHEVILLE, N. C. (1923) CITY DIRECTORY

481

Tumblin Arthur H, scenic bldr Pack Theatre, h 50 Clayton
 Tumblin Geo B (Rachel), patternmkr Curry Concrete Co, h 50 Clayton
 Tumblin Keith Miss, h 50 Clayton
 Turbeville J French, nt engr Langren Hotel, bds 143 Broadway
 Turbeville Maude Miss, tchr Orange St Schl
 Turbyfill Bert (Zora), h 392 Broadway
 Turbyfill Edgar L (Ruth), flagmn Sou Ry, h 100 Blanton
 Turbyfill Jno, trav slsmn, rms 116 Flint
 Turbyfill Jos (Delea), emp Bingham Military Schl, h Emma
 Turbyfill Mary E Miss, clk Austin-Vesey Co, bds 16 Charlotte
 Turbyfill N Ham (Lizzie), foremn Bingham Military Schl, h same
 Turbyfill Paul, watchmn Bingham Military Schl, h same
 Turbyfill Wm (Bessie), emp Bingham Military Schl, h same
 Turnbull Annie, wid Robt, h Stanley av Woolsey
 Turnbull Edna Mrs, stengr Superior Court, h 116 Flint
 Turnbull Jno J, city engr, h 122 s French Broad av
 Turnbull Nora L, wid Jas, h 122 s French Broad av
 Turnbull Robt A (Edna), bkkpr J M Westall & Co, h Stanley av Woolsey
 *Turner Annie, cook, h 44 McDowell
 *Turner Annie, dom, h 16 Smathers la
 *Turner Augusta, laund, h 18 Latta
 *Turner Aurelia, emp Ashev Ldry, h (r) 58 Eagle
 Turner E Jane, wid W M, h 188 Charlotte
 Turner Elizabeth Miss, nurse Appalachian Hall, rms same
 Turner Florence Miss, cashr Strand Theatre
 Turner Frank, spl agt Philadelphia Life Ins Co and lino opr The Miller Press, h 69 Charlotte
 Turner Giles B (Delia), shoe repr, h 44 Holland
 *Turner Hattie, dom, rms 33 Mountain
 *Turner Jos, barber 12 w College, h (r) 73 Merrimon av
 *Turner Jos, lab, h 80 Baird
 Turner Laton L (Lula), spl officer Sou Ry, h 78 Pine Grove av
 Turner Margaret L, wid Harold, h 69 Charlotte
 *Turner Martha, h 9 Blanton
 Turner Martha Mrs, h 8 Knight pl
 Turner Mary Mrs, bds 20 Jefferson dr
 Turner Matthew T (Ida), far, h Hazel Mill rd W Ashev
 *Turner Oliver H (Angeline), barber B R Quick, h 37 Loule
 Turner Whitt W (Barbers Supply House), h 44 Holland
 Turnmire Arthur P, phar Teague's Drug Store, rms 73½ Broadway
 Turpin Isaac (Adeline), basket maker, h 47 Spring
 *Turtle Louise, dom, h 255 Beaumont
 Tutwiler Frances Miss, tchr Park Av Schl
TWEED F A REALTY CO (F A Tweed), 304 Oates Bldg—phone 269
 (see backbone and p 23)
TWEED FRED A (F A Tweed Realty Co), and notary 304 Oates Bldg
 —phone 269, h 59 Montford av—phone 3193
 Tweed T Rankin, trav slsmn, h 59 Montford av
 Twiford Floyd D (Lucy), propr Twiford's Shoe Store, h 147 Haywood
TWIFORD'S SHOE STORE 3 s w Pack sq—phone 2746, L D Twiford
 propr
 Twiggs Lillian Miss, stengr Towns County Lbr Co, h 141 Washington rd
 Twittie Martha Miss, stengr dist Agricul Agt Court Hse, h 64 n Spruce
 *Twitty Ethel, h 122 w Chestnut

W. H.**Rymer**
Incorporated**P
I
A
N
O
S**
 12 Govern-
ment St.
Formerly
Known as
Battery
Park Place

100 Charlotte St.

Phones 924-925

The Charlotte St. Pharmacy, Inc.

"YOUR NEAREST DRUG STORE"

MOALE & MERIWETHER Real Estate and Insurance
 Phone 661
CITY AND SUBURBAN PROPERTY Farms and Timber Lands



FOR—DRY CLEANING AND DYEING
 Expert Work—Prompt Service
ASHEVILLE LAUNDRY
 Dry Cleaning Dept. 81 Broadway

482 ASHEVILLE, N. C. (1923) CITY DIRECTORY

Shampooing,
 Manicuring,
 Facial and
 Scalp
 Treatments.
 Marcel and
 Permanent
 Waving.
 Hair Tinting
 Hair Goods.

**MRS.
 DALE'S**

**MARI-
 NELLO
 SHOP**
 Phone 1671
 36 Haywood
 Street.

**Your
 College**

**Vance's
 Practical
 Business
 College**

331½
 Patton
 Avenue
 Phone
 3841-J

U

North Carolina Realty Co.

J. H. GROGG, Sec.-Treas.
 78 Patton Ave. Phones: Office 2581; Res. 2981
 We Buy, Sell and Exchange All Kinds of
REAL ESTATE ANYWHERE
 Asheville, N. C.

- U S L BATTERY SERVICE CO**, Aston cor Lexington av, R W Betts mng'r
- U-TOTE-M Co**, gros 18 s Pack sq, E L Moore mng'r
- Uncle Sam's Loan Office** (Sanders Argintar), pawnbrokers, 19 Biltmore
- Underhill Annie A**, wid W A, h 84 Elizabeth
- Underhill Fanny Miss**, bkkpr, h 84 Elizabeth
- Underhill Jno M** (Iva), dentist 422½ Haywood rd W Ashev, h 252 Brevard rd W Ashev
- Underhill Sidney A**, teller Battery Park Bank, h 84 Elizabeth
- Underwood Annie M Miss**, h 273 s French Broad av
- Underwood F C**, firemn Sou Ry, bds 428½ Depot
- ***Underwood Fritz** (Dora), lab, h 6 Dewey
- ***Underwood Geo** (Agnes), far, h Chunn's Cove (R D 2)
- Underwood Robt T** (Lou), h Fairview rd Bilt
- Underwood Ross J** (Pearl), bkkpr Central Bank & Tr Co, h 194 Woodfin
- Underwood Thos W** (Ella M), propr Broadway Grocery, h 50 Hiwassee
- Underwood Typewriter Co**, 3 Electrical Bldg, H L Lovelace mng'r
- Union News Co**, news stand Sou Ry Pass Sta, O M Sawyer mng'r
- Union News Co**, store room 403 Depot, restaurant Sou Ry Depot, J G Pirson agt
- Union News Co Cafe**, Sou Ry Pass Sta, H A Trice mng'r
- UNION PLUMBING CO** (J C Cauble), 23 Broadway—phone 432
- Cnique Shop** (The) (Mrs Laura M Wilson), jewelry novelties 22 Battery Park pl
- United Cigar Stores Co**, 1 s w Pack sq, C F Field mng'r
- United Confederate Veteran's Hall** (3d fl) Court Hse
- United States Circuit Court of Appeals**, 2d fl Federal Bldg, C M Dean (Richmond Va), clk
- United States Commissioner** 15-16 Technical Bldg—phone 576 Vonno L Gudger comr
- United States Department of Internal Revenue**, Federal Bldg, J E Kanipe chf dep
- United States District Court** (Western dist of N C) 2d fl Federal Bldg Hon J E Boyd (Greensboro N C) and Hon E Y Webb (Shelby N C) judges, R L Blaylock (Greensboro N C) clerk, J Y Jordan and O L McLurd dep clk
- United States Federal Prohibition Agents**, 2d fl Federal Bldg, T W Mofitt loc agt
- United States Forest Service** (Department of Agriculture), 406-410 Drhumor Bldg, Verne Rhoades supervisor
- United States Local Board Civil Service**, 1st fl Federal Bldg
- United States Local Treasury Dept** 1st fl Federal Bldg D W Hill custodian
- United States Marshal**, 2d fl Federal Bldg, Brownlow Jackson marshal

THE RED BUS LINE, INC.

Operates Busses on Regular Schedule Between
 ASHEVILLE, HENDERSONVILLE, BLACK MOUNTAIN, WAYNESVILLE, N. C.,
 AND GREENVILLE, S. C.—SPECIAL BUSES ANYWHERE.
 Office 65 Biltmore Av.—Phone 3906 Branch, 1 Biltmore Av.—Phone 3686

McRARY & SON

General Mechanics, Bodies, Springs,
Wheels and General Repairs.
Sign Painting.

Firestone

SOLID—TIRES—PNEUMATIC

ASHEVILLE, N. C. (1923) CITY DIRECTORY

483

United States Navy Recruiting Office, 3d fl Federal Bldg, Jay W Frisbiee C W T, in chge
UNITED STATES POST OFFICE, Patton av at Haywood st, Dan W Hill postmaster, Geo M Foster asst postmaster
 United States Post Office (Glen Rock Station), 374 Depot, M M Hayes supt
 United States Post Office (Biltmore N C), Horace M Gudger postmaster
 United States Post Office (West Asheville Station), Haywood rd W Asheville, Ira W Booton supt
 United States Post Office (Woodfin Rural Station), Weaverville rd Woodfin, A O Mooneyham clk in charge
 United States Postoffice Inspector 3d fl Federal Bldg, C V Brown loc inspr
 United States Stores, army and navy gds 17 Biltmore av, Osborne Bradley mngr
 United States Weather Bureau, 512-15 Legal Bldg, T R Taylor observer
 Upchurch Robt M (Elsie), auto mech Asheville Motor & Machine Co, h 26 Clayton
 Upp Ora (Nina), h 630 Haywood rd W Asheville
 *Upshaw Estelle, laund, rms 23 Turner
 Upshaw Margaret B Mrs, clk The Piedmont Bureau, h 24 Woodfin pl
 Upshaw Wm D (Margaret B), congressman 5th dist of Ga, h 24 Woodfin pl
 Uptegrove Ralph P (Hermine), h 369 Montford av
 Upton Carrie Miss, h 99 East
 Used Car & Parts Co (W F Rogers), ofc 20 n Pack sq, plant Spring cor Atkinson
 *Usher Geo, porter Pullman Co, h 33 Lewis
 Uzell Fredk H, steward Battery Park Hotel, h same
 Uzzell Jas W (Irma S), teller Battery Park Bank, h 107 Merrimon av

Falk's Music House
 High Grade Pianos, Player Pianos, Edison Diamond Disc Talking Machines, Victrolas and Graphanolas.
 76 Patton Avenue.
 Phone 206

By Our
 Deeds You
 Shall
 Know Us

**Mc-
 Dowell
 &
 Roberts**

**GENERAL
 CONTRAC-
 TORS**

17 Church
 Street

Capability,
 Integrity
 and
 Responsi-
 bility.

V

North Carolina Realty Co.

J. H. GROGG, Sec.-Treas.

78 Patton Ave. Phones: Office 2581; Res. 2981

We Buy, Sell and Exchange All Kinds of

REAL ESTATE ANYWHERE

Asheville, N. C.

Valle Deadwyler Mrs, clk Gilmers, rms Y W C A
 Valley River Trading Co (Inc), 408-9-10 Oates Bldg, J C Arbogast pres,
 S F Chapman v-pres-treas, F J Heazel sec
 Valley View Poultry Farm, Haw Creek (R D 2), Jno H Berghauser propr
 Van Amelia Miss, h 43 Carter
 Van Julia, wid Doc, h 43 Carter
 VanCamp Arthur G (Robina), decorator Anthony Bros, h 38 Cherry
 *Vance Agnes, dom, h S Asheville
 Vance Alice, wid Davld, h 147 Haywood
VANCE BUSINESS COLLEGE, 33½ Patton av—phone 3841-J, C W Vance pres (see side lines)
 Vance C Thos (Dora), asst road mstr Sou Ry, h 76 Ora
 Vance Cecil A, clk W C Craven, h 76 Ora

DR. T. C. TUCKER

X-RAY EQUIPMENT

DR. CARRIE TUCKER

DRS. TUCKER & TUCKER

CHIROPRACTORS

321-322 Haywood Bldg.

Phone 3837—Res. 329

Asheville, N. C.

"KNOW US BY THIS SIGN"



78 PATTON AVE.
ASHEVILLE, N. C.

COMPLETE OPTICAL SERVICE
Eyes Examined, Glasses Fitted
DR. S. ROBINSON, Optometrist
Eighth Successful Year in Asheville

484

ASHEVILLE, N. C. (1923) CITY DIRECTORY

INVESTMENTS

BLUE RIDGE REALTY CO.

JAS. E. WHITESIDE & SON

For Quick Action—Phone 406

Room 7 Coxe Bldg. 8 Government St.

RENTALS

**Thomas
Hume**

**I
N
S
U
R
A
N
C
E**

10 Electrical
Building
Phone 3136

VANCE CHAS W (Mary Gladys), pres Vance Business College, h 104½ Haywood

*Vance Ernest (Eloise), chauff, h 92 Millwood rd W Ashev

*Vance Jas (Ida), janitor Central Meth Ch, h 31 Mountain

*Vance Jno, lab, h 50 Madison av

VANCE JNO C (Campbell & Vance), h 147 Haywood—phone 1125

*Vance Lula, laund, h S Ashev

*Vance Mark (Jane), eating hse 317 w Haywood, h 23 Turner

*Vance Monteith (Ruby), gro 38 Mountain, h 27 Turner

*Vance Nellie, dom, h 20 Clemmons

*Vance Rosa, laund, h S Ashev

Vance Wm L (Etta), gro 449 Depot, h same

Vanderbilt Cornelia Miss, h Biltmore Est Bilt

Vanderbilt Edith S, wid Geo, h Biltmore Est Bilt

Van Derhoef Louise Mrs, h 36 Evelyn pl

VANDERHOOF ARNOLD H (Marian A), civil, mechanical and consulting engineer 11 Temple ct—phone 3247, h 64 Merrimon av—phone 1338 (see card at classified engineers)

Vandiver Edgar F, real est Commerce Bldg (3d fl), h 18 Edgemont rd

*Vandiver Scott (Ella), lab, h 2 Madison

VanDuzen C Donald, rms 177 w Chestnut

*Vandyke Carl lab, bds 448 Depot

Van Meter Lucile Miss, tchr W Ashev Schl

*Vann Augusta, dom, h 92 Eagle

VanPutton Saml (Kate), h 43 Carter

*Vanstory O'Neal, porter Brown & Walker, h Livingston

Van Valkenburgh J Frank (Annie), elec contr, h 19 Dorchester av W Ashev

Van Winkle Klingsland (Harkins & Van Winkle), h 30 Watauga

Van Zandt Sadie Mrs, bds 115 Haywood

Vardaman Jno W (Nonle), atty, h 1 Evergreen la and Montgomery Ala

Vardeman Jesse, mill wkr, h 14 Factory Hill

Vardeman Stella Miss, h 14 Factory Hill

Vardeman Walter (Azie), h 14 Factory Hill

*Varick Chapel A M E Zion Church, 80 Hill Rev D D Moore pastor

Varner Grover C (Alberta), trav slsmn, h 89 St Dunstons rd

Varner Harry, bkkpr, h 20 Jefferson dr

Varnon Martha Miss, tchr Orange St Schl, h 255 e Chestnut

VARNON REALTY CO (W E Varnon), 43 Amer Natl Bk Bldg—phone 90

Varnon Wallace E (Sallie) (Varnon Realty Co), and notary 43 Amer Natl Bk Bldg, h 225 e Chestnut

Vassar Jas E, inspr Sou Ry, bds 53 Walnut

*Vaughan Annie, h 10 Smathers la

Vaughan Arlie, trav slsmn, rms 165 Asheland av

Vaughan Cecil (Nellie) clk Goode's Drug Store, bds 58 Jefferson dr

*Vaughan Eloise, dom, h 10 Smathers la

Vaughan Fredk E (L Marie), mngr Good Health Cafeteria, res Fletcher N C

*Vaughan J Homer (Ellza), lab, h 450 s French Broad av

Vaughan Sadle Miss, h 29 s French Broad av

Vaughan Theonla Miss, asst Dr J D MacRae, bds 332 Montford av

Vaughan Walter, bds 58 Jefferson dr

Vaughan Wm C (Clara), trav slsmn Barnett Dry Goods Co, h 23 Orange



DIAMOND GRID BATTERY CO.

G. B. WHITE, Propr.

Official Service Station Philadelphia Diamond Grid Battery. We Repair all Makes.

16 N. Spruce St.

Phone 3666

"WE ARE PROUD OF OUR WORK"

TIDDY & HALL

JAMES M. HALL, Owner

AUTOMOBILE PAINTING, UPHOLSTERING AND TOP MAKING

Corner Penland & Walnut Streets.

Phone 2904

ASHEVILLE, N. C. (1923) CITY DIRECTORY

485

VAUGHN ARLIE W (Loura), slsmn The Furniture Shop, agt Standard Check and Menu Co, Consumers Prtg & Paper Co, L P Hardy Co, Shelby Sales Book Co and Keystone Tag Co, bds 208 Patton av

Vaughn Estes, clk Sullivan Bros, h West Ashev

Vaughn Hardy L (Maud), weaver, h 41 Pearl

*Vaughn Herbert S (Luvenia), cabinet mkr J L Smathers & Sons, h 4 Velvet

Vaughn Lizzie Mrs, bds 525½ w Haywood

*Vaughn Wister (Bessie), lab Ashev Ice Co, h (r) 104 n Lexington

*Veezer Chas (Patsy), plstr, h 14 Smathers la

*Veezer Wm, h 14 Smathers la

Vehaun W Scott clk E M Freck Furn Co, res Stony Knob

Veitch Geo Jr (Mattie), mehst, h 126 w Chestnut

*Vernon Elias, shoemkr 163½ Valley, h Depot

Vernon J T Mrs, h 359 w Haywood

*Vernon Larson shoe mkr, h 173 Clingman av

Vernon Paul, emp C W P Co, bds Burnsville Hill Woodfin (R D 4)

VESEY J WESLEY (May) (Austin-Vesey Co) h 25 Woodfin pl—phone 2262

VESEY M FRANCES MRS, (Austin-Vesey Co)

Vess Mary, wid J M, h 12 Short East

Vess Robt A, painter, rms 54 Biltmore av

*Vest Carl R (Flora) lab, h 22 Hill

Vick A, delicatessen 39 e College h 64 Elm

Vick Exey (Dixie), wood dlr, h 57 North

Vick Jos, h 453 w Haywood

Vick Thos, h 57 North

Vick Zeb, h 453 w Haywood

Vickers J R Mrs, tchr Vancee Business College, h 79 Merrimon av

Victor A Mrs, h 61 Elm

*Victoria Sanctified Church, 113 Blaek, Rev Geo Bennett aastor

Vincent Donald H (Margaret), adv solr Ashev Advocate, h Bilt Forest Bilt

VINCENT TRACY A (Jeannette), see-treas Echo Pub Co, h Hendersonville rd Bilt

Viniarski Bartholomew A (Kate) shoemkr 69 Haywood h 30 Jefferson dr

Viniarski Helen Miss, clk Palais Royal, h 30 Jefferson dr

Viniarski Martha Miss, h 30 Jefferson dr

Virginia Fish & Oyster Co (Joseph Witz), City Mkt

Vogue (The), ladies tailor 55 Haywood, L Grand propr

Volunteer State Life Insurance Co, 321-322 Legal Bldg, C F Byrd dist agt

VonGundell Alfred C (May), h 31 Panola

VonOhlsen Carl (Mamie), agt Geilfuss Bakery, h 26 Clyde

Von Ruck Karl, phys and pres Von Ruck Sanatorium (Inc), h 52 Reed

Von Ruck Dairy & Produce Farm, Broadway

Von Ruck Memorial Sanatorium (Inc) oprs Winyah Sanatorium, end East st Dr Karl von Ruck pres

Voorhies Florence Miss, directory clk P O, h 252 Hillside

Voorhies Harry B (Margaret), mngr Emporium Shoe Dept, h 58 Henrietta

Voorhies Jessamine Miss, h 252 Hillside

Ranges

Gas

ASHEVILLE POWER & LIGHT COMPANY

Phones: Meter, Sales and Trouble Dept. 879; General Office, 69; Supt's Office 1400

FINLEY'S DRUG STORE

ALWAYS BUSY BUT AT YOUR SERVICE

Nunnally's Candies. Nyal Remedies. Eastman Kodaks and Supplies
PHONES 3200 and 3201 402 DEPOT ST.

FORM 25

ASHEVILLE CONSTRUCTION CO.

GENERAL CONTRACTORS

Merchants' Freight Hauling, Heavy Hauling, Dirt Moving, Furniture Moving
Cement, Sand and Stone Prompt Service
Phones: Office 223, Depot 645, Quarry 1087 Office, 20 North Pack Square

486

ASHEVILLE, N. C. (1923) CITY DIRECTORY

B. FRANK GUDGER & CO.
REAL ESTATE AND INSURANCE
32-33 Electrical Bldg.
(Opposite Patton Avenue Entrance to Postoffice)
Phone 228

W

North Carolina Realty Co.

J. H. GROGG, Sec.-Treas.

78 Patton Ave. Phones: Office 2581; Res. 2981

We Buy, Sell and Exchange All Kinds of

REAL ESTATE ANYWHERE

Asheville, N. C.

WACHOVIA BANK & TRUST CO 36 Patton av—phone 166, F H Fries pres, J A Gray v-pres, H F Shaffner v-pres, T S Morrison v-pres, A H Eller v-pres, W B Williamson asst trust officer, Geo B Whitaker treas, V R Patterson cashr, S S Williams asst cashr (see stencils and p 8)

WACHOVIA BANK & TRUST CO INSURANCE DEPT, 36 Patton av—phone 145, P C Blackman mngr

P. C. BLACKMAN

Manager Insurance Department

"GENERAL INSURANCE"

Residence Phone 2518

Office Phone 145

Asheville Plumbing & Heating Co.

A. J. HUVARD, Erecting Engineer
CONTRACTORS AND ENGINEERS
32 N. Lexington Av.

Phone 2637
Asheville, N. C.

Wade Clara Miss, h 25 Houston

Wade Laura E Miss, h 25 Houston

Wade M Le Moyne (Rella M), slsmn, h Sulphur Springs rd W Ashev

*Wade Thursday (Anna), lab, h 180 Greens Row

WADDELL CHAS E (Eleanor B), consulting engineer 8-9-10 Classic Bldg 78 Patton av—phone 362, h Pinecliff Cottage Biltmore Estate—phone 642

WADDELL, COXE & CO (D C Waddell Jr, J W Sluder), genl ins 14-15-16 Citizens Bank Bldg—phone 238

WADDELL DUNCAN C JR (Leila) (Waddell, Coxe & Co) pres Storage Supply Co and v-pres Battery Park Bank, h 55 Grove—phone 1239

Waddell Floyd E, condr Pullman Co, h 373 s French Broad av

Waddell Frank N Mrs, h 662 Biltmore av

Waddell H Lee, inspr Sou Ry, h 9 Vernell

*Waddell Marion, cook Bilt Hosp, h Hendersonville rd

*Waddell Mary L, tchr, h Hendersonville rd

Waddell Maude Miss h 662 Biltmore av

Waddell Pauline Miss, student, h 9 Vernell

Waddell Saml C (Lillian), inspr Sou Ry, h 9 Vernell

Waddell Sidney M (Allie), inspr Sou Ry, h Connallys Ridge

Waddill Edmund Jr Hon, judge U S Cir Ct of A, res Richmond Va

Wadsworth Margaret Miss, h 39 Bartlett

Wadsworth Mollie C Mrs, h 39 Bartlett

Wadsworth Wm C, figmn Sou Ry, h 39 Bartlett

Wagner Arthur W (Maggie Belle), condr Sou Ry, h 129 Charlotte

Wagner Carrie Miss, tchr Montford Av Schl, h 140 Montford av

Wagner Edith Mrs, furn rooms 75 and 93 Church, h 93 Church

Mountain City Laundry

PHONES 426 AND 427

THE NATIONAL BANK OF COMMERCE

With Modern Methods and Complete Facilities Invites Your Business
CAPITAL AND SURPLUS \$125,000.00

ELEVEN CHURCH STREET

PHONE 462

ASHEVILLE, N. C. (1923) CITY DIRECTORY

487

WALTER DERMITT, CONTRACTOR AND BUILDER 27 PATTON AVE. JOBBING AND REMODELING PHONE 1331

- Wagner J Davis (Julia), carp, h 18 Silver
- Wagner Jno A, h 140 Montford av
- Wagner Jno D (Julia) carp, h 18 Silver
- Wagner Oliver O, printer, h 18 Silver
- Wagner Thos F (Rowena), clk Sou Ry, h 28 Dorchester av W Ashev
- *Wagner Wm (Daisy), porter Pullman Co, h 74 Lewis
- Wagoner Arthur G (Othelia), electrn Bilt Elec Co, h 116 Hendersonville rd
- Wagoner Jno M (Julia C), mill wright, h 116 Hendersonville rd
- Wagoner Julia C Mrs, boarding 116 Hendersonville rd, h same
- Wagoner Mary Miss, student, h 116 Hendersonville rd
- Wagoner Walter R, stkkpr Goodlake Motor Co, h 116 Hendersonville rd
- Wainscott Jas H, switchmn Sou Ry, bds 32 Philip
- Wainscott Mary Mrs, furn rooms 39½ Broadway, h same
- *Walters Ella, dom, h 36 Short
- *Walters Ella, h 28 Short
- Wakefield Thos A (Maude L), condr Sou Ry, h 196 s French Broad av
- Walden Winston, trav auditor Sou Ry, h 136 Biltmore av
- Waldon Boyd C (Alice), mchst Sou Ry, h (r) 161 Brevard rd W Ashev
- Waldon Cicero, h (r) 161 Brevard rd W Ashev
- Waldon Virgil, h (r) 161 Brevard rd W Ashev
- Waldron Chas F, phar Craven's Drug Store, bds 683 Haywood rd W Ashev
- Waldrop Dora Miss, nurse Meriwether Hosp, h same
- Waldrop J Brooks (Meta), agt Life Ins Co of Va, h 20 e Chestnut
- Waldrop Saml (Louise), carp, h 8 Orchard
- Waldrup Julius Y, lab Williams-Brownell P M Co, h same
- WALES ADDING MACHINE CO, 6-7 Commerce Bldg—phone 1346,**
Raymond Zachary agency mngr

- *Walker Alice, h 195 Beaumont
- *Walker Annabelle, cook, h 40 Short
- *Walker Arthur (Mattie), lab, h 95 Black
- *Walker Beulah, laund, h 26 Buttrick
- Walker Calvin A (Hattie), drugs 15 Haywood, h 10 Pisgah av
- Walker Calvin A Jr, h 10 Pisgah av
- *Walker Cecil (Nannie), lab, h (r) 49 Campbell av
- *Walker Chas (Rosevella), lab Ashev P & L Co, h 22 Fagg
- *Walker Christina, student, h 88 Clingman av
- Walker Clarence N, atty at law 58-58 Amer Natl Bk Bldg, rms Y M C A
- Walker Edgar L, mchst Coston Motor Co, h 150 Hendersonville rd
- *Walker Edwd (Dora), porter Bon Marche, h 145 Poplar
- *Walker Eliza, laund, h 88 Clingman av
- *Walker Emma, laund, h 24 Clingman
- *Walker Emma laund, h 18 McDowell
- Walker Ethel Miss, tchr Ashev High Schl
- *Walker Fannie, furn rooms 226 Asheland av, h same
- Walker Frank, lab, h 13 Gray
- *Walker Frank (Mamie), cook Rea's Cafe, h 118 Church
- *Walker Geo, lab, h S Ashev
- *Walker Geo (Carrie), lab, rms 25 Ridge
- *Walker Gus (Hannah), lab, h 272 Asheland av
- *Walker Hattie, laund, h 87½ n Lexington av

ENTERPRISE GARAGE
Brook St., Biltmore, N. C.
General Repair Work.—We will repair your car at night if you can't spare it in day time. All work Guaranteed. Ford Parts, Tires, Tubes, Accessories. Gasoline, oil, greases, Etc. Cars called for & delivered
Phone 2777

L. F. GOOLEY, Proprietor
CHAMPION SHOE HOSPITAL
REPAIRERS OF SHOES OF ALL KINDS
No. 6 Government St.
Asheville, N. C.
Phone 600

CAROLINA MACHINERY CO.
—US when you want machinery work of any kind :: :: ::

Founders, Machinists and Jobbers of Mill and Tannery Supplies. When in the Market for Heavy Castings such as Columns or Building Plates.

GET OUR PRICES.

Phones: Office 590

Shops 2517

TEUBNER-PALMER PAINT & CHEMICAL CO.

Distributors for du Pont, Pratt & Lambert, Wholesale and Retail Paints,
Varnishes and Brushes.

Broadway and Walnut Sts.

Phone 3581

**J. R.
Patter-
son
& Son**

General
Insurance

1½ Bilt-
more Ave.

Phone 570

SOUTHERN LIFE & TRUST CO. OF GREENSBORO, N. C.

"The Largest Service to The Largest Number"
Complete Protection: Life, Disability, Double Acci-
dent Indemnity, Accident and Health Insurance.
Asheville Office, 510 Legal Bldg.

J. H. MORRIS
W. P. MORRIS
J. E. LINDER

488

ASHEVILLE, N. C. (1923) CITY DIRECTORY

- *Walker Hattie, laund, h 22 Hill
- *Walker Jas, caddy Ashev Country Club, bds 29 Dickinson
- *Walker Jas C (Rosa), driver, h 99 Choctaw
- *Walker Jno, waiter, h 8 Oakdale av
- *Walker Jno (Eliza), lab, h S Ashev
- Walker Jno C (Nannie A), slsmn, h 150 Hendersonville rd
- Walker Jno C (Willie), const engrn State Highway Commission, h 89 n Liberty
- Walker Jno H (Eva), h 49 s French Broad av
- *Walker Jno W (Eleanora), v-pres Blue Ridge Hosp and phys Y M I Bldg, h 173 e College
- *Walker Jno W (Mattie), lab, h (r) 413 Biltmore av
- *Walker Lawrence, carp, h 139 Poplar
- Walker Levi J, h 74 Pearson dr
- Walker McGarvin, h 123 Montford av
- Walker M R, slsmn Earl Motor Sales Co, bds 45 s Spruce
- *Walker Mary, elev opr Drhumor Bldg, h 40 Short
- *Walker Mary, h 145 Poplar
- Walker Mary J Miss, h 150 Hendersonville rd
- *Walker Mattie, dom, h 144 Eagle
- *Walker Millard, chauff, h 51 Sycamore
- Walker Nannie A Mrs, furn rooms 150 Hendersonville rd, h same
- *Walker Parker (Nettie), h 13 Velvet
- Walker Robt P (Evelyn), real estate, h 30 Majestic av W Ashev
- Walker Ruth Miss, nurse Appalachian Hall, rms same
- *Walker Sadie, dom, h 138 Hill
- *Walker Sallie, cook, h 28½ Davidson
- *Walker Saml (Carrie), carp, rms 60 Black
- *Walker Simuel W (Fannie) (Brown & Walker), h 226 Asheland av
- Walker Stacy B (Sophie), clk Sou Ry, h 63 Ora
- *Walker Thos, porter Pullman Co, h 49 Beech Hill
- *Walker Washington (Amanda), lab, h 174 Beaumont
- *Walker Wm (Carrie), lab, h 138 Hill
- Walker Wm A, h 30 Majestic av W Ashev
- Wall Alma S Mrs, clk Battery Park Bank, h 34 Edgehill av
- *Wall Arthur (Mattie), lab, h 34 Haid
- *Wall Chas, lab, h 153 Hill
- Wall Danl bkkpr Wach B & T Co, h 34 Edgehill av
- Wall S Maupin, mech Logan Motor Co, h 34 Edgehill av
- *Wallace Beatrice, cook, h 26 Gibbons
- *Wallace Casper (Katie), stone ctr, h 26 Weaver
- *Wallace David (Ella), janitor Legal Bldg, h 27 Herman av
- *Wallace Ethel, laund, h 32 Aston pl
- *Wallace Frank (Liba), lab, h 27 Curve
- Wallace Fred F Mrs, h 7 Montford pl
- *Wallace Georgia, dom, h 12 Gudger
- Wallace Harley A (Della), bkkpr Quality Bakery, h 349 Hillside
- *Wallace Jas, emp Highland Hosp, h same
- Wallace Jas A (Maggie), h 44 Oak
- Wallace Jas C (Jettie) (The Market St Mach Shops), h 328 Haywood rd W Ashev
- *Wallace Jno P (Dora), barber Legal Bldg Barber Shop, h 12 Gudger
- *Wallace Julia, laund, h 26 Gibbons
- Wallace Kate Miss, superv Ashev Tel & Tel Co, h 3 Battery Park pl
- Wallace Leola Miss, nurse Fairview Cottage Sanitarium, h same

THE BATTERY PARK BANK

ASHEVILLE, N. C.

CITY, COUNTY AND STATE DEPOSITORY

Capital \$100,000.00

Surplus and Profits \$175,000.00

Keener Transfer & Auto Service

J. F. KEENER, Owner

Prompt Baggage Delivery—First Class Auto Service—Furniture Moving

Office Opp. Sou. Ry. Station Asheville, N. C. Phones 1405, 1415 Glen Rock Box 544

ASHEVILLE, N. C. (1923) CITY DIRECTORY

489

Wallace McSwain, h 44 Oak
 *Wallace M Janie, furn rms 72 Ralph, h same
 Wallace M S, agt Imperial Life Ins Co, bds 197 Broadway
 Wallace R T (Carrie), slsmn, h 79 Cumberland av
 Walker Robt P v-pres West Ashev B & L Assn, h 30 Majestic av W Ashev
 Wallace Rockwell H (Kate), call boy Sou Ry, h 3 Battery Park pl
 *Wallace Sarah, maid Ray's Studio, h 34 Miller
 *Wallace Thelma, dom, h 26 Gibbons
 Wallauer Rose M wid Bertram C, hsekpr 24 Woodfin pl, h same
 Wallen Dennis, meat ctr, h 34 Buxton
 Wallen Dennis L, firemn A F D No 3, rms same
 Wallen Emory J (Bira), motorman h (r) 30 Spring
 Wallen Floyd, h 49 Pearl
 Wallen Floyd, painter, h 34 Buxton
 Wallen Hattie Miss, clk Gilmers, h 49 Pearl
 Wallen J Thos (Maggie), h 415 Broadway
 Wallen Jennie Miss, h 415 Broadway
 Wallen Jno T (Myra), porter Slayden, Fakes & Co, h 49 Pearl
 Wallen Kinnard, student, h 49 Pearl
 Wallen Lillian Miss, h 34 Buxton
 Wallen Mary Miss, opr Ashev Tel & Tel Co, h (r) 30 Spring
 Wallen Mary Mrs, h 144 Hall
 Wallen Mattie Miss, h 144 Hall
 Wallen R Fulton (Lydia), rep mn S P Burton, h 31 Hyde W Ashev
 Wallen Stephen M (Ollie), carp, h 24 Central av W Ashev
 Wallen Wcsey, h 415 Broadway
 Wallen Wm F (Julia), carp, h 34 Buxton
 Wallen Willie M Miss, h 415 Broadway
 Waller Frank S (Carrie), clk Palais Royal, h 110 Rankin av
 Wallin Ernest (The Palm House), h 421½ Depot
 Wallser Clarence N, rms Y M C A
 Walsler Fred T (Bruce), carrier P O, h 117 Pennsylvania av W Ashev
 Walters Howard E (Elizabeth), pub acct 39 Haywood, h 186 Haywood
 Walters Mattie, dom, h 248 Asheland av
 Walters Roland L (Bessie) slsmn Curry Motor & Equipt Co, rms Elks Bldg
 Walters Ruth Miss, nurse Clarence Barker Mem Hosp, h 16 All Souls Crescent Bilt
 Walters Stacy, clk Sou Ry, h 63 Ora
 Walters Walter E, slsmn Haw Creek Realty Co, h St Dunstans circle
 Walton Arthur (Phoebe), lab, h 36 Sassafras
 Valton Ben L, opr Skyland Auto Sup Co
 Valton Blanche Miss, stengr T H Mastin Co and notary 228 Haywood Bldg, h 191 Merrimon av
 Walton Edith, laund, h 36 Sassafras
WALTON F A REALTY CO (F A Walton), real est and rentals 9-10 Commerce Bldg—phone 937
 Valton Frank A (Hattie) (F A Walton Realty Co), and notary 9-10 Commerce Bldg, h "Overbrook" S Bilt
 Valton Gertrude Miss, h 191 Merrimon av
 Valton Harry, h 191 Merrimon av
 Valton Hattie Mrs, boarding Hendersonville rd, h same
 Valton Henry S (Laura), agt Imperial Life Ins Co, h 191 Merrimon av
 Valton Jesse D, emp S & W Cafeteria, rms 22 Haywood pl

INSURE
Your
Salary
With Us.

NEVER
Carry
Your Own
Risk

SAFETY
Is the
Best
Policy

UNLESS
You Are
a Capi-
talist.

REST Easy
If You
Have

AN
Accident
We Will

NOT Keep
You
Waiting to

COLLECT
Your
Claim

EVERY
Claim
Promptly
Paid.

**Imperial
Life
Insurance
Company**

Home Office
Asheville,
N. C.
Phone 495

MOALE & MERIWETHER Real Estate and Insurance
 Phone 661
 GENERAL AGENTS UNITED STATES FIDELITY AND GUARANTY CO.

ROBT. J. LEWIS FUNERAL HOME FUNERAL DIRECTORS
AND EMBALMERS
Lady Assistant--Auto Ambulance Service 97 E. College Street Phones 62-683

490 ASHEVILLE, N. C. (1923) CITY DIRECTORY

Plumbing and Heating

For Quick Service Call

J. R. RICH C. O.

21 BROADWAY

PHONE 364

Seague's Drug Store

PROFESSIONAL DRUGGISTS

Phone 260

33 Patton Ave.

*Walton Lizzie, dom, h 36 Sassafras
Wamboldt Martha Miss, h 57 Beverly rd W Ashev
Wamboldt Mary, wid Dr M M, h 57 Beverly rd W Ashev
Wamboldt Melvin, h 57 Beverly rd W Ashev
Wamboldt Wickes (Alice), h 57 Beverly rd W Ashev
Wanner Raymond A (Madge S), trav slsmn, h 2 Marcellus
Ward Annie Miss, stengr Sou Ry, h 169 Bartlett
Ward Annie Miss, h 820 Haywood rd W Ashev
Ward Bettie L Mrs, h 172 s Liberty
Ward Chas, h 27 Madison
Ward Danl, clk Pollock's, h 72 Haywood
Ward Delora Miss, h 74 Michigan av W Ashev
Ward Della Mrs, emp Manhattan Ldy, h Hall cor Riverside dr
Ward Electric Co (Inc) electrs contrs 79 Patton av, W A Ward pres-
treas, Mrs M C Ward sec
Ward Elizabeth Mis, hair dresser Cruise's Hair Dressing Shop, h 60
Flint
Ward Eugene C, atty and notary 27-29 Law Bldg, rms Ashev Club
Ward Fred, lab, h 155 Campbell av
Ward G Ernest (Frankie), chauf, h (r) 199 e College
Ward Geo (Rhoda), lab, h Riverside dr
Ward Geo Clinton, telg opr Sou Ry, and mngr W U Tel Co (Bilt), h
Hendersonville rd Bilt

BEAM - LINK & CO.
Real Estate, Loans and General Insurance
33½ Patton Ave. Phones 3241-1990

Ward Girard E (Burgin), collr L D Ingle, h 20 Twilight av W Ashev
Ward J La Bruce (Ada N), phys 8-9 Medical Bldg, h 134 Woodrow av
Ward Jas M (Georgia), emp Natl Casket Co, h 74 Michigan av W
Ashev
Ward Jesse, h 74 Michigan av W Ashev
Ward Jesse F (Mattle), switchmn Sou Ry, h 34 Girdwood
Ward Jesse H, barber Palace Barber Shop, rms 16 Commerce Bldg
Ward Joella Mis, bkkpr Bon Marche, rms Y W C A
Ward Jno B, clk Blue Ridge Tfr & Storage Co, h 194 Hall
Ward Martha C Mrs, sec Ward Elec Co, h Swannanoa rd
Ward Mary Miss, h 820 Haywood rd W Ashev
Ward Minnie Mrs, boarding 143 Broadway, h same
Ward Nannie Mrs, emp Ashev Ldry, h 153½ Biltmore av
Ward Nell, wid J W, h 260 Merrimon av
Ward Norvin G (Essie), firemn Sou Ry, h 14 Vernell
Ward Orlando M (Minnie), cashr W U Tel Co, h 43 Oak
Ward Pearl Miss, h 27 Madison
Ward Pink E (Minnie), collr Edwd A Farley, h 143 Broadway
Ward Richd B (Jennie), dept mngr Gilmers, h 78 Starnes av
Ward Robt, h 143 Broadway
Ward Saml E (Tiny), engnr Sou Ry, h 198 Bartlett
Ward Sandy (Rachael), plmbr, h 27 Madison
Ward Thos D (Lillie), clk Pollock's, h 72 Haywood

City Business College

3rd Floor New Sondley Bldg.

Bookkeeping, Shorthand, Type-
writing and all Allied Subjects.
R. T. CECIL, A. B.
Pres.-Genl. Mngr.

Phone 1100

CAROLINA Coal & ICE CO. Phone 130

50 PATTON AVENUE

"M & W" INDIAN

Prompt Delivery Weights Accurate

ASHEVILLE, N. C. (1923) CITY DIRECTORY 491

WARD THOS R member Ashev Real Est Board and slsmn Beam-Link & Co, 33½ Patton av—phones 3241 and 1990, h 73 Cumberland av

Ward Wm A (Martha C), pres-treas Ward Elec Co, h Swannanoa rd

*Warden Thos (Fannie), lab, h 78½ s Spruce

Wardup Chas (Tilda), huckster, h Hall st

Wardup Harley (Evelyn), tmstr city, h Hall

Ware Albert B (Esther D), dentist 1½ e Pack sq, h 28 Orange

Ware Annie M Miss, h 791 Haywood rd W Ashev

Ware Cicero B (Annie D), spec officer Aston Park, h 791 Haywood rd W Ashev

Ware Dudley B (Abba B), phys 211 Drhumor Bldg, h 188 Cumberland

*Ware E, porter Pullman Co, h 24 Grail

Ware East (The 53 Tire & Vulcanizing Co), h 14 Orange

Ware Edwd (Edna), tailor, h 624 Haywood rd W Ashev

*Ware Frennie, dom, rms 72 Ralph

WARE JAS A (Elfleda), sec-treas Mountain City Laundry, h 60 Austin av

*Ware Jno P h (r) 29 Hildebrand

*Ware Marvin, lab, rms 72 Ralph

Ware Minnie Miss, student, h 149 Flint

Ware Rogers M, student, h 148 Murdock av

*Warener Mamie, dom, h (r) 50 Miller

If you get ditched
or wrecked call
our Wrecker the

"Ball o' Fire"

CAZEL AUTO SERVICE COMPANY

Phones—Bus. 358, Night 674, Sundays 2159 111 Broadway

Waring Archibald H (Ellen), trav slsmn, h 128 w Chestnut

Waring S Maxwell Miss, bds Margo Terrace

Warlick Bessie Miss, mngr H C Hood, bds Avamore

Warlick Essie Miss, h 55 Buxton

Warlick Eula Miss, h 14 Hazel Mill rd W Ashev

Warlick Gilmèr A, lino opr Ashev Citizen, h 10 Reed S Bilt

Warlick Jasper (Zeta), cashr Imperial Life Ins Co, h 30 s French Broad

*Warlick Leila, dom, h 23 McDowell

Warlick Robt M (Ida L), emp Caro W P Co, h 10 Reed S Bilt

Warner Augustus T (Ella), bkkpr Powell Gro Co, h 127 Edwin pl

Warner Cromer, bds 100 Cherry

*Warner Kate, dom, h (r) 50 Miller

Warner Norman J (Amy B), mngr Richd Baer & Co, h 104 n Liberty

WARREN ADLIA S (Citizens Electric Co) and firemn A F D, rms Ashev Fire Dept

Warren Alfonso P (Blanche), dairyman, h 27 Hollywood

Warren Benj W (Jessie) (Warren-Reagan Garage), h 35 Merrimon av

Warren Bonnie Miss, stengr, h 66 Adams

Warren Carl M (Augusta), electrn Naiman Elec Co, h Chunn's Cove (R D 2)

Warren Columbus W (Joanna), h 17 Green

*Warren David (Louise), h 12 w Chestnut

Warren Dennis L, dairyman, bds 27 Hollywood

Warren Edwd G (Eva), painter R E Bowles, h 62 Rankin av

CLEMENTS & CHAMBERS
Exclusive Agents for Edwin Clapp & Son Shoes for Men and J. & T. Cousins Shoes for Ladies.
47 PATTON AVE.
PHONE 602

Hill's

THE
WHITE
MARKET

Phones
3561-3562

City
Market

Country
Sausage

If you want the plain, unvarnished FACTS about this city and section, read

THE ASHEVILLE ADVOCATE

No interests to protect; no political party to defend

Endorsed by The Central Labor Union and all Affiliated Crafts

T. P. JOHNSON & COMPANY

SHEET METAL WORKERS

All Kinds of Roofing, Guttering and Conductor Work—Metal Ceiling, Skylights and Galvanized Iron Cornices

Office and Shop. 157 Biltmore Avenue

Phone 325

492

ASHEVILLE, N. C. (1923) CITY DIRECTORY

RASHID'S CREDIT SHOP

L. J. RASHID, Prop.

Ready-to-Wear Garments for Ladies and Gentlemen

32 PATTON AVE.—2D FLOOR

Asheville, N. C.

- Warren Ella, wid Benj W, h Fairview rd Bilt
 Warren G W, mldr Ashev Sup & Fdry Co, h Chunn's Cove (R D 2)
 Warren Gussie E Mrs, stengr J R Patterson & Son, h Chunn's Cove (R D 2)
 Warren Hilliard M (Rose), trav slsmn, h 20 s Ann
 Warren Hobart (Ida), mech Plemmons Motor Co, h Fairview rd Bilt
 Warren Ida Mrs, dom Fairview rd Bilt, h same
 Warren Ira W (Ella), helper J M Hearn & Co, h 11 Park av
 Warren Laura A Mrs, gro 247 Patton av, h same
 Warren Lucius D (Addie), condr St Ry, h 11 Park av
 Warren Mack R (May), mech J M Hearn & Co, h 21 Girdwood
 *Warren Mary, laund, h 71 Wallack av
 *Warren Minnie, dom, h 86 Pine
 Warren Oliver, mill wkr, h 15 Factory Hill
 Warren Omna, mill wkr, h 15 Factory Hill
 Warren Paul (Ruby), chauf, b 408 w Haywood
 Warren-Reagan Garage (B W Warren, J H Reagan), 53 Southside av
 Warren Saml T (Bertha), bkkpr Bilt Milling Co, h Warren av S Bilt
 Warren Thos C (Taylor Feed & Flour Co), h 196 Westwood pl W Ashev
 Warren Thos C (Anna), bldg contr, h 251 Waynesville av W Ashev
 Warren W Calvin (Edna), firemn Sou Ry, h 72 Adams
 Warren Whitefield W (Violet), barber Palace Barber Shop, h 140 Asheland av
 *Warren Wm (Lucile), meat ctr Luther Gentry, h 31 Mountain
 *Washburn Louise, h 150 Livingston
 *Washburn McKinley, lab, h Brooklyn S Bilt
 *Washburn Willis, lab, h Brooklyn S Bilt
 *Washington Annie Belle, h 190 Biltmore av
 Washington Audley, bkkpr State Highway Coms, bds 7 Aston pl
 *Washington Edwd L (Elizabeth), cook, h 129 Beaumont
 *Washington Erthlyn (Pearl), barber Brown & Walker, h 117 Ora
 *Washington Jas A (Vivian), clk Ry M S, h 47 Circle
 Washington Jno, sheet metal wkr, bds 30½ Biltmore av
 *Washington Lizzie, laund, h Brooklyn S Bilt
 *Washington Louisa, cook 62 Gertrude pl, h same
 *Washington Lula, h 47 Circle
 *Washington Mack, porter Western Caro Auto Co
 Washington Martha Candy Store, 44 Haywood, Mrs A W Faver mngr
 *Washington Moise (Lillie), h 8 Short
 *Washington Rufus (Rosa), h 8 Short
 *Washington Wm, lab, rms 47 Mountain
 Waters Chas R (Gladys), barber, h 102 s French Broad av
 *Waters Daisy, dom, h 15 Hildebrand
 Waters Don, mech Plemmons Motor Co
 Waters Fannie B, wid W J, bds 65 n Spruce
 Waters Hattie Mrs, cook 136 Edwin pl, h same
 Waters Jno B (Annie), far, h Haw Creek (R D 2)
 *Waters Jno W (Zelphine), lab, h 62 Ralph
 *Waters Mattie, cook, h 302 Asheland av
 Waters Saml, mchst Sou Ry, h 144 Michigan av W Ashev
 *Waters Thos (Garah), porter, h 61 Herman av
 Waters Willie Mrs, tchr Orange St Schl, h 65 n Spruce
 Waters Willis M Miss, h 65 n Spruce
 Watkins Chas, switchmn, bds 418 Southside av
 *Watkins Chas, driver, h 35 Brooklyn al

Conover, Cable, Kingsbury and Wellington Pianos,
 Carola and Euphonia Inner Players
 THE EUPHONIA REPRODUCING INNER-PLAYER
 Factors for MASON & HAMLIN Pianos

CABLE PIANO CO.

15 BROADWAY

ASHEVILLE, N. C.

NOTARY PUBLIC

Office Phone 91—Residence Phone 1174

S. D. HALL & SON

REAL ESTATE BROKERS

S. D. HALL, HUGH C. HALL

64 Patton Ave.

Asheville, N. C.

WEST ASHEVILLE PHARMACY

GEO. A. SHIEDER, Propr..

PRESCRIPTIONS CAREFULLY COMPOUNDED

Headquarters for School Books and Supplies

418 Haywood Road (Next Door to P. O.)—Phone 2316

WEST ASHEVILLE

ASHEVILLE, N. C. (1923) CITY DIRECTORY

493

Watkins Clarence, emp C W P Co, h Casket Bottoms Woodfin (R D 4)
Watkins Edwd (Lou), emp C W P Co, h Casket Bottoms Woodfin (D D 4)
Watkins Harriet G Miss, stengr State Highway Comm, h 71 Magnolia av
*Watkins Ida, laund, h 23 Tuskegee
Watkins Ida Mrs, mill wkr, h 11 Factory Hill
Watkins Jas A (Iona), h 74 Oakland rd
Watkins Janie Miss, h Casket Bottoms Woodfin (R D 4)
Watkins Jennie Miss, clk Woolworth's, h Riverside dr
Watkins Jno A (Harriett), gardener, h Casket Bottoms Woodfin (R D 4)
Watkins Jno C (Ida), bee specialist, h Westwood av W Ashev
Watkins Jno D (Opal), condr Sou Ry, h 145 Logan av W Ashev
Watkins Lee, mill wkr, h 11 Factory Hill
Watkins Nell, wid J R, h 71 Magnolia av
Watkins Opal Mrs, bkkpr Clements & Chambers, h 145 Logan pk W Ashev
Watkins Paul A, switchmn Sou Ry, bds Florence Hotel
Watson Ada Mrs, h Tree Top dr (Grove Pk)
*Watson Albert (Maude), lab, h 23 Green Row
*Watson Alvin, bds 173 Clingman av
Watson Arabella T, wid Dr J A, h 56 n French Broad av
*Watson Benj, trucker S E Co
Watson David S (Sylvia), real est, Library Bldg (basement), h 46 n French Broad av
*Watson Jacob Rev (Rosa), pastor Livingston St Bapt Ch, h 24 Hill
*Watson Jesse (Arnie), lab, h 77 Wallack av
*Watson Lizzie, h 19½ Wallack av
WATT AGNES MISS, supt Meriwether Hospital, h same
Watt Edith Miss, asst supt Faith Cottage, h same
Watters Fanny C Miss, h 63 Clayton
Watters Jno S (Kate L), trav slsmn, h 63 Clayton
*Watts Andy, porter Barbee-Clark Cigar & Tob Co, h 56 Short
Wattes Bernice C Mrs, stengr Register of Deeds, res Alexander N C
*Watts Emma, dom, h 15 Miller
Watts Ethel Miss, opr Ashev Tel & Tel Co, h 69 Hubbard av W Ashev
Watts J R, stm ftr Sluder Bros, h W Ashev
*Watts Jas (Bessie), lab Logan Motor Co, h 29 Clingman av
Watts Jennie O Miss, retoucher, h 34 Fulton
Watts Leonora Miss, h 34 Fulton
*Watts Luther, lab, rms 23 Lincoln av
Watts Mary M Miss, h 27 Washington rd
*Watts Mattie, dom, h 56 Short
Watts Pearl Miss, binder The Inland Press, res Skyland N C
Watts Ruth E Miss, h 27 Washington rd
Watts Walter M (Helen), clk J W Neely & Co, h 55 w Chestnut
*Watts Wm (Alma), lab, h 19 Latta
*Watwall Jas W (Esther), lab, h 153 Hill
*Waugh Hattie, rms 16 Lincoln av
Way Rebt L (Estelle), h 20 Austin av
Way Susanna H, boarding 53 Church Aston pl No 3, h same
Weatherford Alma Miss, superv Ashev Tel & Tel Co, h 98½ Haywood
Weatherford Clara, wid Thos J, h 98½ Haywood
Weatherford Harry K, clk Glen Rock Hotel, h 98½ Haywood
Weatherford Julian L, student, h 98½ Haywood

Asheville Power & Light Company
LIGHT AND POWER
Phones: Meter, Sales and Trouble Dept. 879; General Office, 69; Supt.'s Office 1400

-J. C. McPHERSON-

PLUMBING, STEAM AND HOT WATER HEATING

Slate and Tin Roofing—Galvanized Iron Work—Hot Air Furnaces

73 BROADWAY

PHONE 133

CRAVEN'S DRUG STORE

End West Asheville Car Line

Phone 3091

STOCK AND SERVICE SECOND TO NONE.

494

ASHEVILLE, N. C. (1923) CITY DIRECTORY

Nichols

Shoe

Co.

Cash

**Shoemakers to
the family**

7 N. W.

Pack Sq.

Phone 299

Weatherford Thos M, asst stereotyper Asheville Times, h 98½ Haywood
Weatherly Harvey N (Cora B), agt Gulf Refining Co, h w Chapel rd S
Bilt

Weatherly Harvey N Jr, student, h w Chapel rd S Bilt

*Weathers Lucius (Rosa), lab, h S Asheville

*Weathers Sherman (Linda), lab, h S Asheville

*Weatherspoon Robt, lab, h 86 Clemmons

Weaver Annie L, wid W T, h 418 Merrimon av

Weaver Carl (Laura), dentist, h 140 Biltmore av

Weaver Carrie L Miss, h Louisiana av W Asheville

*Weaver Chas, chauff, rms 64 s Spruce

WEAVER CHAS W, pres-treas Weaver Motor Co, h 29 n Spruce

Weaver Dorothea Miss, h 418 Merrimon av

Weaver Elizabeth Miss, student, h 82 Merrimon av

Weaver Ernest G (Mary), agt Durham Life Ins Co, h Deaver W Asheville

Weaver Eugene V (Lillian), washer Swann Ldy, h 59 Howard W Asheville

*Weaver Fannie, dom, h 24 Short McDowell

*Weaver Forest (Hattie), lab, h 84 Clingman av

Weaver Frank, student, h 82 Merrimon av

WEAVER FRANK M (Cornelia), pres Brown Hdw Co and W Asheville

Hdw Co, office 29-31 n Spruce, h 82 Merrimon av—phone 190

WEAVER GUY (Ethel), atty at law and notary, 223-24 Legal Bldg—
phone 838, h 17 Courtland av—phone 2106

Weaver H Bascomb (Hattie), phys 405-7 Legal Bldg, h 201 e Chestnut

Weaver Hannah B Miss, student, h 46 Baird

*Weaver Henrietta L, dom 148 Murdock av, h same

*Weaver Homer (Eva), porter, h 20 Weaver

WEAVER JACOB F (Mary T), pres Mountain City Laundry, h 162
Charlotte—phone 2126

*Weaver Jas, lab, h 19½ Ocala

*Weaver Jas (Pazzie), lab, h 17 Lincoln av

Weaver Jas F (Martha), condr Sou Ry, h 454 Depot

Weaver Jas M (Minnie), mngr Sou Coal Co yd 2 and Sou Steel &
Cement Co, h R D 3

Weaver Jno H (Carrie L), real estate, h Louisiana av W Asheville

Weaver Mabel Miss, opr Asheville Tel & Tel Co, h 175 s Grove

Weaver Mary Adalene Miss, h Louisiana av W Asheville

WEAVER MOTOR CO (Inc), dealers in Hudson and Essex automobiles,
29-31 n Spruce—phone 2211, C W Weaver pres-treas (see p 19)

Weaver R Carl, dentist 401-3 Legal Bldg, h 140 Biltmore av

Weaver R Paul (Altha), tailor Logan & Moore, h 20 Virginia av Nor-
wood pk

*Weaver Robt (Johnnie), waiter, h 84 Clingman av

Weaver Ruth Miss, h 162 Charlotte

Weaver Sadie B Mrs, h 26 e Chestnut

Weaver Theodore H, student, h 46 Baird

*Weaver Tupper D (Blanche), pressing 24 Eagle, h 241 s Beaumont

Weaver Virginia Miss, h 162 Charlotte

Weaver Wayne B (Lucile), bagmstr Sou Ry, h 10 Charles

Weaver Zebulon Hon (Anna), congressman 10 congressional dist and
atty at law, 58-59 Amer Natl Bk Bldg, h 46 Baird

Weaver Line—See Asheville & E Tenn R R Co

Webb Annie E Miss, asst mngr Y W C A Lunch Room, h 83 Montford

Webb C Bruce, adv dept Asheville Citizen, h Sulphur Springs

WEBB & COOK ELECTRIC CO.

ELECTRICAL CONTRACTORS

ELEVATOR WORK A SPECIALTY

116 PATTON AVE.

PHONE 4456

ASHEVILLE ICE COMPANY

Wholesale and Retail Dealers in Pure Mount Mitchell Ice

8 SOUTH MARKET STREET

PHONES 72 AND 158

RHINEHEARDT'S PHARMACY

WHERE QUALITY AND SERVICE MEET.
PRESCRIPTIONS A SPECIALTY

End of Car Line, West Asheville

Phones—Day, 1627; Night 1619

ASHEVILLE, N. C. (1923) CITY DIRECTORY 495

WEBB CHAS A (Jessie C), v-pres-treas The Citizen Co, h Sulphur Spgs W Ashev—phone 178
Webb David H (Wilhelmina), h 77 Victoria rd
Webb Dora Miss, student, h Fairview rd Bilt
Webb Dorothy Miss, h 32 Panola
Webb E Y Hon, judge U S Dist Court, res Shelby N C
*Webb Ella, laund, h Connally's Ridge
Webb Elsie B, wid P A, h 162 w Chestnut
Webb Estelle Miss, h 25 n French Broad av
Webb Frances Miss, bds 45 n Spruce
Webb Fred D (Lucile), msngr S E Co, h 75 Brevard rd W Ashev
Webb Geneva Miss, clk Kress, h 142 Hanover W Ashev
Webb Geo D, hlpr Cit Elec Co, h Haw Creek N C
WEBB GEO W (Elizabeth) (Webb & Cook Electric Co), h 81 Arling-ton—phone 2770
Webb Gertrude Mrs, clk M V Moore & Co, h 45 n Spruce
Webb Graham, h 32 Panola
Webb Harley T (Lessie), h Hazel Mill rd W Ashev
*Webb Hattie, laund, h 105 Mountain
Webb J Burnett (Myrtle), emp Ashev Ldry, h 228 Waynesville av W Ashev
Webb Jas C, h 478 w Haywood
*Webb Jas F, butler Mrs C M Featherston, h (r) 23 Woodfin
Webb Jesse C (Edith), asst city electrical inspr, h 116 Murdock av
Webb Jessie Miss, h Hazel Mill rd, W Ashev
Webb Jno (Lillie), emp Natl Casket Co, h 521 Broadway
Webb Lutie E Miss, h 25 n French Broad av
Webb M Elizabeth, wid J A, boarding 25 n French Broad av, h same
Webb Maggie Mrs, propr Southern Hotel, 12½ Biltmore av, h same
Webb Nathaniel T (Jennie), trav slsmn, h 77 Brevard rd W Ashev
Webb Robt L (Nancy J), emp Bilt Industries, h Crescent Grace
Webb T Harrington, weaver Bilt Industries, h Crescent Grace
Webb W Harrison (Ellie), emp Geo C Shehan Brick Co, h Crescent Grace
Webb Wm A (Maggie), slsmn, h 12½ Biltmore av
Webb Wilson (Ollie), h 130 Broadway
WEBB & COOK ELECTRIC CO (G W Webb, C R Cook), electrical contractors and supplies, 116 Patton av—phone 4456 (see side lines)
Weber Saml, clk The Man Store, h 5 Marcellus
Webster Calvin N (Ellen), sec-treas Ashev Harness Co, h 137 Biltmore av
Webster Elinor Miss, stengr The Piedmont Bureau, res Weaverville N C
Webster Jno S, lunch room 132 Roberts, h same
Webster Martha Miss, h 137 Biltmore av
Webster Mary Miss, h 137 Biltmore av
Weddle A Johnson (Martha), h 207 Haywood
Weddle Algar C (Margaret), slsmn F A Tweed Realty Co, h 207 Haywood
Weddle Lyda Miss, clk Bon Marche, h 207 Haywood
Weddle Margaret Mrs, clk Bon Marche, h 207 Haywood
Weddle Ruby Miss, h 207 Haywood
Weddle Wm S (Nannie), engrn Sou Ry, h 55 Ora
Weed Catherine Miss, h 36 College Pk pl
Weed Chas F, phar Goode's Drug Store, h 36 College Pk pl

ENTERPRISE GARAGE
Brook St., Biltmore, N. C.
General Repair Work.—We will repair your car at night if you can't spare it in day time. All work Guaranteed. Ford Parts, Tires, Tubes, Accessories, Gasoline, oil, greases, Etc. Cars called for & delivered
Phone 2777

Dixie Poster Advertising Co.
R. E. WORKMAN, Mgr.
Outdoor Poster Advertising—A-A Service
4½ N. Park Square (3d fl)
Phone 2825

William Coleman & Company

REAL ESTATE—FIRE INSURANCE

18-21-22 Electrical Building

Phone 2496

Visitors Welcome !!



Asheville Chero-Cola Bottling Co.

496 ASHEVILLE, N. C. (1923) CITY DIRECTORY

Halsey Leavitt

**I
N
S
U
R
A
N
C
E**

Life, Accident, Health and Fire

—LOANS—

39 American Natl. Bank Bldg.

Phone 1236

Weed Clifford R, h 36 College Pk pl
Weed Eunice Miss, h 36 College Pk pl
Weed Mary A, wid A W, h 36 College Pk pl
Weedon Ella H Mrs, h 287 e Chestnut
*Weeks Rebecca, cook, rms 412 Depot
Weill Louis (Catherine), spl agt Jefferson Stand Life Ins Co, h 100 Washington rd
Weir Henry M (Ida J), real est, 17 Revell Bldg, h Woodlawn av W Ashev

WELBORN see WILBORN

Welch Astor H, clk Piedmont Electric Co, h Ashev Route 4
Welch Edwd R Rev (Lula), pastor Chestnut St Meth Ch, h 34 e Chestnut
Welch Elizabeth Miss, h 34 e Chestnut
Welch Gilmer (Ninon), atty at law and notary, 7 Library Bldg, h 260 Montford av
Welch Jas, lab Citizens Lbr Co, h Bilt Village
Welch Jno T (Sarah), ins agt, h 97 Church
Welch Sarah Mrs, furn rooms 97 Church, h same
Welch Willie Alma Miss, clk The Haywood St Pharmacy, h 338 w Haywood

WELDON ROBT L (Minnie), mngr Western Union Tel Co, h 3 Carolina Apts—phone 3705

Welfey Bertha C, wid M L, h 295 s French Broad av
Welfey Blanche Miss, h 295 s French Broad av
Welfey Kate Miss, asst Drs Hollyday, Bell & Cheek, h 295 s French Broad av

Welfey Vidia Miss, tchr, h 295 s French Broad av
Weller Pattie Miss, tr nurse, h 182 Flint
Wellford Joy H Miss, h 29 Edgemont rd (G P)
Wellons Ezra, student, h 24 Arlington
Wellons Marian Miss, stengr, h 24 Arlington
Wellons Sarah, wid Jas, h 24 Arlington
Wells Ada, wid Jno, h 351 Merrimon av
*Wells Alice, h 93 Pine
Wells Annie K Miss, h 779 Haywood rd W Ashev
*Wells Benj, lab, h 16 Dundee
Wells Building, 726 Haywood rd W Ashev
Wells C N Mrs, dept mngr Gilmers, h R D 1
Wells C Mitchell (Nettie), mech F J Nevercel, h 750 Haywood rd W Ashev

Wells Chas (Della), h Merrimon av Grace (R D 1)
WELLS CHAS H (Orpha A) (Economy Garage), h Covington W Ashev
Wells Dorothy Miss, h 68 Haywood
Wells Ellen, wid J Frank, h 65 Woodfin
*Wells Ernest (Netta), emp Ashev Cemetery, h 10 Richard
Wells Evelyn Miss, h 779 Haywood rd W Ashev
Wells Frances Mrs, tr nurse Winyah Sanatorium, h same
*Wells Frank (Mary), lab, h 29 Haid
Wells Frank L (Bessie L), supt county schls, h 121 Michigan av W Ashev
*Wells Geo (Martha), brkmm Sou Ry, h 21 Hibernia
Wells H A Construction Co (H A Wells, W A Rexford), 28 Technical Bldg

IDEAL PAINT & VARNISH CO.

Wholesale and Retail Distributors

DeSOTO Paints, Stains, Varnishes

"Save the Surface and You Save All"

422 Haywood Road Phone 1058 W. Asheville, N. C.

EDWARD A. FARLEY

R. L. CHANCE, Manager

Head to Foot Outfitters for Men, Women and Children

(Charge Accounts Solicited)

16 SOUTH PACK SQUARE—PHONE 176

ZIMMERMAN & SMITH

PUBLIC ACCOUNTANTS

PHONE 2697

60½ PATTON AVENUE

ASHEVILLE, N. C. (1923) CITY DIRECTORY

497

- Wells H Edwd, student, h 718 Haywood rd W Ashev
 Wells Harry B, U S Navy, h 718 Haywood rd W Ashev
 Wells Horace A (Lura B) (HA Wells Const Co), h 718 Haywood rd W Ashev
 *Wells J Z, emp Ashev Cemetery, h 16 Short
 Wells Jas P (Kate M), painter, h 58 Asheland av
 Wells Lad L (Blanche), mech Sawyer Motor Co, h 184 2d av W Ashev
 *Wells Mack, emp Strawberry Hill Sana, rms same
 Wells Maggie Miss, nurse Clarence Barker Mem Hosp, h 16 All Souls' Crescent Bilt
 Wells Marxton O (Edna E), boarding 68 Haywood, h same
 *Wells Matt (Ellie), h 34 Mountain
 Wells Ottis (Pearl), depty sheriff, res Leicester N C
 Wells R H, clk Beaumont Furn Co
WELLS RALPH O, mngr The "Dodge You Drive Em" h 80 Flint—phone 3679
WELLS ROBT M (Annie) (Wells & Swain), and judge city police court h 779 Haywood rd W Ashev—phone 1545
 Wells Rose Miss, dept mngr Gilmers, h 167 Patton av
 *Wells Susie, laund, rms 60 s Spruce
 Wells Vance L (Annie L), slsmn, h 46 Soco
 *Wells Wm, porter Royes, h Asheland av
 *Wells Zeno (Lillian), lab, h 78 Louie
WELLS & SWAIN (R M Wells, J E Swain), attys at law, 15-16-17 Law Bldg—phone 837
WENDELL R M (Helen), sec-treas Plemmons Motor Co, h Biltmore Forest—phone 1709-J
 Weneger Pauline Miss, clk, h 112 Asheland av
 Wenige Oscar (Estella), slsmn Jno Acee, h 114 Virginia av Norwood pk
 Weninger Pauline Miss, clk Ownbey & Son, h 112 Asheland av
WENIGER ARTHUR F (Lurline), mngr Ashev Country Club, h 114 Virginia av
 Wentz Carl (Leslie), emp Champion Fibre Co, h 11 State W Ashev
 Wentz Gilmer V, slsmn Byram's Real Estate Exch, h 101 Cumberland av
 Wertebaker Alice G, wid Dr Chas P, h 60 Austin av
 *Werts Jas (Janie), lab, h 50 Miller
 *Wesley Moses (Mamie), lab, h 17 Herman av
 Wesleyan Methodist Church, Richmond av cor Penna av W Ashev, Rev E W Black pastor
 West Albert (Joy), h Burnsville Hill Woodfin (R D 4)
 West Albert E, clk Stetson Motor & Supply Co, h 188 Charlotte
 West Annie Miss, h 83 Montford av
WEST ASHEVILLE BANK (see Bank of West Asheville)
 West Asheville Building & Loan Assn, 411 Haywood rd W Ashev; M L Maney pres, R P Walker v-pres, H B Posey sec-treas
 West Asheville Cemetery, Buffalo nr Hazel Mill rd W Ashev
 West Asheville Fire Department, 413 Haywood rd W Ashev, R S Hollingsworth capt
 West Asheville Garage (Chas W Brown), 401 Haywood rd W Ashev
 West Asheville Hardware Co (Inc), 407 Haywood rd W Ashev; F M Weaver pres, Edwin Brown v-pres, H C Brown sec-treas and mngr
WEST ASHEVILLE PHARMACY, 418 Haywood rd W Ashev—phones 2316 and 1071, Geo A Shieder propr (see top lines)
 West Asheville Post Office Station (see United States P O)

W. H.**Rymer**
Incorporated**P
I
A
N
O
S**12 Govern-
ment St.
Formerly
Known as
Battery
Park Place**The Charlotte St. Pharmacy, Inc.**

"YOUR NEAREST DRUG STORE"

100 Charlotte St.

Phones 924-925

MOALE & MERIWETHER Real Estate and Insurance
Phone 661
CITY AND SUBURBAN PROPERTY Farms and Timber Lands

Laundry
12
Penland
Phone
2000

ASHEVILLE LAUNDRY

LAUNDERING & DRY CLEANING

Cleaning
81
Broadway
Phone
1234

498 ASHEVILLE, N. C. (1923) CITY DIRECTORY

Shampooing,
Manicuring,
Facial and
Scalp
Treatments.
Marcel and
Permanent
Waving.
Hair Tinting
Hair Goods.

**MRS.
DALE'S**

**MARI-
NELLO
SHOP**

Phone 1671
36 Haywood
Street.

**Your
College**

**Vance's
Practical
Business
College**

33½
Patton
Avenue
Phone
3841-J

West Asheville Presbyterian Church, 702 Haywood rd W Ashev, Rev Paul N Gresham pastor
*West Asheville Pressing Club, Buffalo cor Haywood rd W Ashev, P D Henry propr
WEST ASHEVILLE REAL ESTATE CO (G E Elmore, R J Moore), 733½ Haywood rd W Ashev—phone 1427 (see p 26)
West Asheville School, 440-450 Haywood rd, C B Anderson prin
West Asheville Station Post Office, 416 Haywood rd W Ashev, I W Booton supt
West Bertha Miss, h 277 Biltmore av
West Carl, clk Mooneyham Drug Store, h Woodfin
West Chas H (Minnie), awning and tent mkr S P Burton, h 54 Vance
West Chas M (Magnolia), shoemkr 309 w Haywood, h 35 Turner
West Claude, h Woodfin (R D 4)
West Claude C (Rose), condr Sou Ry, h 96 s French Broad av
West Cliff, hlpr Plemmons Motor Co
*West Daisy, maid Bartlett Sanatorium, h same
*West Danl, lab, rms 78 Eagle
West Elmer M (Rachael), engr Sou Ry, h 375 w Haywood
West End Baptist Church, 53 Burton, Rev J C Bennett pastor
West End Garage (A N Penland), 311 w Haywood
West Essie Miss, pantry girl Langren Hotel, bds 100 Cherry
West Eva Miss, opr Ashev Tel & Tel Co, h 375 w Haywood
West F N, mngr Fleischmann Co, 185 Broadway
West Fredk (Cora), lunch room 140 Patton av, h 35 Turner
West Fredk (Fay), h 17 Louisiana av W Ashev
West Gordon (Elizabeth), emp Carrier Adjuster Co, res Skyland N C
West Harry M (Maude), condr Sou Ry, h 19 Victoria av
West Horace W, appr Ashev Citizen, h 375 w Haywood
*West James (Daisy), presser J C Lunsford, h 153 Valley
West Lena Mrs, tchr Ashev High Schl
West Martin H, weighmstr Sou Ry, h 157 Patton av
West Mary Miss, tel opr W U Tel Co, h 51 Asheland av
West Mildred Mrs, h 37 Arlington
West R Osborne (Evie), emp C W P Co, h Woodfin (R D 4)
West Ruth Miss, h 96 s French Broad av
*West Sadie, emp Bartlett Sanatorium, h same
West Saml D (Jeanette M), weighmstr Sou Ry, h 157 Patton av
West Verginia Miss, h 96 s French Broad av
West W Floyd, h 79 Swannanoa av W Ashev
Westall Annie Miss, tchr, h Stanley av Woolsey
Westall Chas V (Browney), bkkpr W H Westall & Co, h 48 Sunset Parkway (G P)
Westall Clyde T (Annie), emp J M Westall Co, h 113 State W Ashev
Westall Frank W (Rena), emp J M Westall Co, h 111 State W Ashev
Westall Henry (Florence W), h 120 Charlotte
WESTALL JAS (Mary) (J M Westall & Co), h Stanley av Woolsey
WESTALL J M & CO (Jas M and Jas Westall), lumber, laths, shingles, glass, door sash, mouldings, hair, lime, plaster, cement etc office 15 Walnut—phone 954; yds old depot—phone 253 (see p 5)
WESTALL JAS M (Minnie R) (J M Westall & Co), h Stanley av Woolsey
Westall Louise Miss, h 23 Baird
Westall Marie Miss, h 23 Baird
Westall Mary Miss, tchr, h Stanley av Woolsey

THE RED BUS LINE, INC.

Operates Busses on Regular Schedule Between

ASHEVILLE, HENDERSONVILLE, BLACK MOUNTAIN, WAYNESVILLE, N. C.,
AND GREENVILLE, S. C.—SPECIAL BUSES ANYWHERE.

Office 65 Biltmore Av.—Phone 3906

Branch, 1 Biltmore Av.—Phone 3686

J. E. CARPENTER

JEWELER

DIAMONDS, WATCHES, JEWELRY—FINE WATCHMAKING AND ENGRAVING
PACK SQUARE

PHONE 797

ASHEVILLE, N. C. (1923) CITY DIRECTORY

499

Westall T Crockett (Una), bkkpr W H Westall & Co, h 23 Balrd
Westall W Henry (Florence), bkkpr W H Westall & Co, h 120 Charlotte
Westall Wm B (Lula), emp J M Westall Co, h 111 State W Ashev
WESTALL WM H (Emily D) (W H Westall & Co), h 232 e Chestnut
—phone 258
WESTALL W H & CO (W H Westall, G H Morris), lumber, office 20-
22 s Spruce—phone 41; yards Riverside dri—phone 39
*Westbrook Victoria, dom, h 15 Mountain
"Westdale" Vernon Hill, res J H Thomason
*Western Bennie (Lizzie), lab, h 89 Black
*Western Bessie, laund, h 181 Beaumont
Western Carolina Auto Co (Jno H Lange), 12-16 e College
Western Carolina Lumber & Timber Assn, 27 Electrical Bldg, M D
Sinclair traffic mngr
Western Hotel, 7½ s w Pack sq, Wm T Clayton propr
Western North Carolina Wholesale Assn, 16½ Patton av; A G Barnett
pres, L B Rogers 1st v-pres, J Q Gilkey 2d v-pres, E C Culvern
sec, A H Jones treas
Western Produce Co (E J Griset, A C Brandl), whol, 90 n Lexington av
WESTERN UNION TELEGRAPH CO, 62 Patton av—phone call "West-
ern Union;" Robt L Weldon mngr, branch office Sou Ry Pass Sta,
Mrs Bess M Ford in charge—phone 510
Western Union Telegraph Co, Sou Ry Pass Depot Bilt N C, Geo C
Ward mngr
*Westfield Herman (Jennie), lab, rms 123½ Southside av
*Westfield Irvin, lab, h 52 Gaston
*Westfield Maude, cook, rms 72 Ralph
*Westfield Wm (Cora), porter, h 24 Weaver
Westmoreland Benj F (Lillian), h 10 Roberts
Westmoreland Helen Miss, clk Kress' h 10 Roberts
*Westmoreland Maria, dom, h 109 n Lexington
Westmoreland Roy, mchst, h 10 Roberts
Westmoreland Walter, h 10 Roberts
*Weston Jos, shoemkr 39 Biltmore av, rms 18 Eagle
Westray J E (Lois), slsmn, h 80 Cumberland av
Westwood Grocery (W R Morgan, A E Mitchell), Westwood av cor
Millwood rd W Ashev
Whaley Elizabeth S Miss, h 51 Sand Hill rd W Ashev
Whaley Otis (Grace), trav slsmn, h 46 Orchard
WHEATON RALPH H (Mabel), sls agt Natl Cash Register Co, 9 e
College—phone 3676, h 206 e Chestnut—phone 1745
Wheeler A M, asst sec Biltmore Wheat Hearts Co, res Raleigh N C
Wheeler Albert J (Ned Wheeler Brokerage Co), h 90 Broad
Wheeler Arthur S (Anna), mngr Bilt Dairy and supt Bilt Estate Farms,
h same
Wheeler Beatrice Miss, tr nurse Biggs' Sanitarium, h same
Wheeler Cindy L Miss, h 107 West
Wheeler Edwd E (Harree E) (Ned Wheeler Brokerage Co), h 90 Broad
Wheeler Florence Miss, rms Y W C A
Wheeler Herman, far, h Chunn's Cove (R D 2)
Wheeler Jane W, wid Cicero, h 92 Center
Wheeler Jessie Miss, stengr Ashev Mica Co, h 138 e Chestnut
Wheeler Louie B (Cora), slsmn, h 138 e Chestnut
Wheeler Ned, h 90 Broad

Falk's Music House
High Grade Pianos, Player Pianos, Edison Diamond
Disc Talking Machines, Victrolas and Graphophones.
76 Patton Avenue.
Phone 206

By Our
Deeds You
Shall
Know Us

**Mc-
Dowell
&
Roberts**

**GENERAL
CONTRAC-
TORS**

17 Church
Street

Capability,
Integrity
and
Responsi-
bility.

DR. T. C. TUCKER

X-RAY EQUIPMENT

DR. CARRIE TUCKER

DRS. TUCKER & TUCKER

CHIROPRACTORS

321-322 Haywood Bldg.

Phone 3837—Res. 329

Asheville, N. C.

STEPHENSON STUDIO

Portraits, Kodak Finishing, Enlarging, Art Pictures

Picture Framing

Phone 4251

10½ N. Pack Square

500

ASHEVILLE, N. C. (1923) CITY DIRECTORY

INVESTMENTS
BLUE RIDGE REALTY CO.
 JAS. E. WHITESIDE & SON
 For Quick Action—Phone 406
 8 Government St.
 Room 7 Coxe Bldg.

Wheeler Ned Brokerage Co (Edwd E and Albert J), mdse brokers, 361 Depot

Wheeler T C, mech Plemmons Motor Co

*Wheeler Thos (Lizzie), lab, h Brooklyn S Bilt

Whelless Mary B, wid Thos H, h 92 Church

*Wherry Anna, dom 61 n French Broad av, h same

Wherry Elizabeth Mrs, h 86 Cherry

Wherry Jos H (Fannie M), slsmn, h (r) 381 Biltmore av

Wherry R Lindsay (Mary), meat ctr O M Grantham, h 81 Blanton

*Wherry Willie, cook W W Barnard, h 31 Ocala

Whiffen Amy Mrs, h 515 Biltmore av

Whipple H C (Art Sign Co), rms 4½ n Pack sq

Whisenant Chas (Maude), h 58 Jefferson dr

Whisnant Asbury (Ella), condr Ashev P & L Co, h 44 s French Broad av

Whisnant J Risdum, asst engrn Storage Supply Co, bds 25 Roberts

Whisnant Marvin A (Kathleen), auto mech Chambers & Weaver, h 115 State W Ashev

Whisnant Ross, h 25 Roberts

Whitaker Chas E (May) (Biltmore Shoe Hospital), h 37 Summit Bilt

Whitaker Geo H (Mona), foreman G W Wrenn

Whitaker Isabel Miss, stengr Caro W P Co, h 17 Arlington

Whitaker J Earle (Bessie), clk Ashev Mica Co, h Gaston Park Bilt

Whitaker J Z, auto mech McFadden Auto Co, h W Ashev

Whitaker Jas E (Essie), carp, h 17 Arlington

Whitaker Jno B (Eva), foreman Ashev Cot Mills, h 264 Westwood pl W Ashev

Whitaker Jos (Annie), emp Williams-Brownell P M Co, h Fairview rd Bilt

Whitaker King S, inspr Williams & Fulgham Lbr Co

Whitaker Mamie Miss, h 17 Arlington

Whitaker Mark E, h 105 Hendersonville rd

Whitaker Mayme Miss, clk Morris Levitt, h 17 Arlington

Whitaker Nancy Miss, stengr Ideal Paint & Varnish Co, h 28 Merri-mon av

Whitaker Robt, h 264 Westwood av W Ashev

Whitaker Solomon, carp, h 35 Park av

Whitaker Susan C, wid A S, h 102 Hendersonville rd

Whitaker Vance, h 264 Westwood pl W Ashev

Whitaker Vernon, h 264 Westwood pl W Ashev

Whitaker Wm B (Myrtle), condr Sou Ry, h 336 s French Broad av

Whitaker Wm N (Biltmore Shoe Hospital), res Fletcher N C

Whitaker Zebulon V (Daisy), carp, h 42 Summit S Bilt

White Albert B (Clyde), clk, h 49 Clayton

White Alice L Miss, clk Emporium Dept Store, h 1 Minick av

White Alfred G (Florence), fireman A F D, h 32 Furman av

White Andrew (Judelion), chauf, bds 68 Church

White Annie M, wid Jas J, h 342 s French Broad av

*White Arsonia, dom, h 219 Beaumont

*White Callie, laund, h 120 Poplar

White Chas H (Mary), slsmn Sawyer Motor Co, h 74 e College

White Chas P (Martha J), carp, h Stanley cor Long Woolsey

White Clifford S (Sadie), florist Brownhurst Greenhouses, h Chunn's Cove (R D 2)

*White Edwd, porter Sou Ry Depot Bilt, h Shiloh Bilt

**Thomas
Hume**

I
N
S
U
R
A
N
C
E

10 Electrical
Building
Phone 3136



DIAMOND GRID BATTERY CO.

G. B. WHITE, Propr.

Official Service Station Philadelphia Diamond Grid Battery. We Repair all Makes.

16 N. Spruce St.

Phone 3666

"WE ARE PROUD OF OUR WORK"

TIDDY & HALL

JAMES M. HALL, Owner

AUTOMOBILE PAINTING, UPHOLSTERING AND TOP MAKING

Corner Penland & Walnut Streets.

Phone 2904

ASHEVILLE, N. C. (1923) CITY DIRECTORY

501

- White Edwin P (Jeannie), supt Ashev P & L Co St Ry, h 76 Woodfin
- *White Eloise, cook 304 Hillside, h same
- *White Emma, laund, h 219 Beaumont
- White Faye Miss, h 25 Westwood pl W Ashev
- *White Foster (Fannie), carp, h 107 Valley
- White Front Barber Shop (W B Garrett, A P Boatright), 416 Depot
- WHITE GARLAND B** (Bertha) propr Diamond Grid Battery Co, h 35 Monroe pl—phone 2372
- White Geo M (Willie), clk Nichols Shoe Co, h 97 s Grove
- White Geo W (Inez), lino opr, h 17 Maxwell
- White Harold, student, h 104 Rankin av
- *White Hattie, laund, h Shiloh S Bilt
- White Hattie Miss, h 1 Minick av
- White Hobson L, slsmn Chas L Sluder & Co, h 44 Clayton
- *White Hubert, shoemkr 306 Charlotte, h same
- White Hubert Y (Florence), brklyr, h 279 e College
- White J Arthur (Hannah J), bkkpr Green Bros, h 54 Albemarle rd
- White J Edwin, auto mech Ashev Overland-Knight Co, res Weaverville N C
- White Jas A, student, h 54 Albemarle rd
- White Jas E (Elzora), mech Stetson M & S Co, h 21 Pearl
- *White Jessie, cook, h 118 Livingston
- *White Jno, porter Dunham's Music Hse, h Poplar
- *White Jno (Ada), lab, h 28 Brooklyn al
- *White Jno (Hattie), lab, h 120 Poplar
- White Jno W, agt Masonic Mutl Life Assn, h 71 Austin av
- *White Jos, lab, h Shiloh S Bilt
- White Julia, wid Fred A, clk Brown Book Co, h Weaverville rd
- *White Julia, dom, h 14 Hazzard
- White Lee S (Sadie), driver, h 18 Olive
- White Lella Mrs, matron Sou Ry, h 271 Haywood
- White Lemuel H (Lillian), condr Sou Ry, h 333 Southside av
- White Lois Miss, h 378 Haywood rd W Ashev
- White Louis H, battery man Diamond Grid Bat Co, h 104 Rankin av
- White Lula M, wid W H, h 378 Haywood rd W Ashev
- White Lucius H (Mollie), engr Sou Ry, h 104 Rankin av
- White M Emma, wid J Alex, h Stanley av Woolsey
- White Margaret Miss, cashr Strand Theatre
- White Martha Missfi nt superv Ashev Miss Hosp, h 183 Woodfin
- *White Mary, laund, h 32 Buttrick
- White Mary T, wid Jno, h 54 Bartlett
- White Mildred Miss, h 378 Haywood rd W Ashev
- *White Moore (Annie), lab, h S Ashev
- White Odd, clk Teubner-Palmer Paint & Chem Co, h Chunn's Cove (R D 2)
- White "R B" (Lucile), mill wkr, h 65 Park sq
- White Rebecca Miss, h Kenilworth pk
- *White Robt (Emma), lab, h Shiloh S Bilt
- White Robt A (Elizabeth), phys 231-237 Haywood Bldg, h 155 Flint
- White Truck Service Garage, 7 Poplar nr College
- White S M, real est, h 22 Orange
- *White Sallie, laund, h 120 Poplar
- White Sites, clk Ashev Paint Co, h Haw Creek (R D 2)
- White Sue Mrs, matron Sou Ry, h 39 Clingman av

Asheville Power & Light Company
 Meter, Sales and Trouble Dept. Phone 879; General Office, 69; Superintendent's Office, 1400
STREET RAILWAY
ELECTRIC LIGHT AND POWER
GAS

FINLEY'S DRUG STORE

ALWAYS BUSY BUT AT YOUR SERVICE

Nunnally's Candies. Nyal Remedies. Eastman Kodaks and Supplies
PHONES 3200 and 3201 402 DEPOT ST.

FORM 26

ASHEVILLE CONSTRUCTION CO.

GENERAL CONTRACTORS

Merchants' Freight Hauling, Heavy Hauling, Dirt Moving, Furniture Moving
Cement, Sand and Stone Prompt Service

Phones: Office 223, Depot 645, Quarry 1087

Office, 20 North Paok Square

502

ASHEVILLE, N. C. (1923) CITY DIRECTORY

B. FRANK GUDGER & CO.

REAL ESTATE AND INSURANCE

Phone 228

32-33 Electrical Bldg.

(Opposite Patton Avenue Entrance to Postoffice)

- White Susan L Mrs, h 1 Minick av
White Susie Miss, bkkpr Ashev Baking Co, h 378 Haywood rd W Ashev
*White Virgie, laund, h S Ashev
White Wm, condr Sou Ry, bds Terminal Hotel
White Wm, bkkpr, bds 83 Starnes av
*White Wm, lab, h 219 Beaumont
*White Wm (Eva), lab Bilt Est, h Shlloh S Bilt
White Wm (Maud) far, h Haw Creek (R D 2)
*White Wm (Maud), lab, h 62 Poplar
White Wm C, bkkpr L D Ingle, h 128 Flint
White Wm H (Stevenson & White), rms 20 Ravenscroft dr
Whitehead Kathleen Miss, clk E C Dickinson, h 85 Asheland av
Whitehead Leonidas L (Kibbler & Whitehead), h 85 Asheland av
Whitehead Mary Mrs, h 117 Lyman av
Whitehead Ray B (Caroline M), presser, h 27 Clayton
Whitehead Rex O (Lizzle), tel opr W U Tel Co, h 51 Asheland av
Whitehouse Paschal P (Donnie), driver The Texas Co, h 364½ Broad-
way
*Whitehurst M R, tchr Stephens-Lee Schl
*Whitenburg Thos (Cora), waiter, h 47 Clemmons
*Whiteside Alonzo (Lizzie), cook, h 56 Ridge
*Whiteside Benj (Lillie), lab, h Shlloh S Bilt
Whiteside D Earl, student, h 189 Asheland av
Whiteside Dudley B, plmbr Sugg & Brfft, h Tacoma
*Whiteside Edwd (Annie), lab, h 22 Buttrlek
Whiteside Edwd W (Whiteside Printing Co), rms 23 Maxwellton Bldg
*Whiteside Eula, dom, h Baker av W Ashev
*Whiteside Herman, h 82 Millwood rd W Ashev
*Whiteside Horace (Minnie), lab Bilt Estate, h Hendersonville rd
WHITESIDE JAMES E (Nannie) (Blue Ridge Realty Co) and notary
7 Coxe Bldg, h 189 Asheland av
*Whiteside Lucy, dom, h 81½ n Lexington av
Whiteside Lydia Miss, h 24 Tacoma
*Whiteside Myra, dom, h 82 Millwood rd W Ashev
*Whiteside Nelson, lab, h 5 Short Pine
Whiteside Printing Co (Edwd W Whiteside), 24 w College
*Whiteside Rossie, lab, h 82 Millwood rd W Ashev
*Whiteside Saml, lab, h 5 Short Pine
Whiteside Wade, emp Carrier Adjuster Co, bds Bilt
*Whiteside Wm (Hattie), lab, h Brooklyn S Bilt
*Whiteside Wm (Nellie), lab, h 151 e College
Whitfield Clifford Mrs, stengr Merrimon, Adams & Johnston, h 200
Flint
*Whitfield Eliza, laund, h 20 Ralph
WHITFIELD HAL M, teller Amer Natl Bk, h 7 Aston pl
Whitfield Helen Miss, h 7 Aston pl
WHITFIELD JOS B (May), asst cashr Amer Natl Bk and notary same
h 75 Houston
Whitfield Overtus M (Henrietta), auto mech, h 7 Aston pl
Whitfield Virginia Miss, clk Amer Natl Bk, h 7 Aston pl
Whitfield Wm A (Clifford), office engr State Highway Commission,
h 200 Flint
Whiting Everett E (Frances), pay mstr Oteen, h 634 Biltmore av
Whiting Frances Miss, h 634 Biltmore av

Asheville Plumbing & Heating Co.

A. J. HUVARD, Erecting Engineer

CONTRACTORS AND ENGINEERS

Phone 2637

32 N. Lexington Av.

Asheville, N. C.

Mountain City Laundry

PHONES 426 AND 427

THE NATIONAL BANK OF COMMERCE

With Modern Methods and Complete Facilities Invites Your Business

CAPITAL AND SURPLUS \$125,000.00

ELEVEN CHURCH STREET

PHONE 462

ASHEVILLE, N. C. (1923) CITY DIRECTORY

503

WALTER DERRITT, CONTRACTOR AND BUILDER 27 PATTON AVE. JOBBING AND REMODELING PHONE 1331

Whiting Manufacturing Co, timber lands 312 Drhumor Bldg, D B Burns mngr

Whitley Alice Miss, stengr Y M C A, bds 68 Haywood

Whitlock Ralph, auto mech Ledbetter Motor Co, h 50 Broadway

Whitlow Lacy R (Maude), agt Life & Casualty Ins Co, h 146 Courtland

Whitlow Margaret Miss, h 146 Courtland av

Whitlow Maude Mrs, h 146 Courtland av

WHITMAN FRANK L, see Asheville Chamber of Commerce

Whitmire Carl, condr Sou Ry, bds 428½ Depot

•Whitmire Deaker, laund, h 98 Hill

•Whitmire Eilen, soft drinks 50 Velvet h 21 Catholic av

•Whitmire Lewis, h 21 Catholic av

•Whitmire Marinell, dom, h 21 Catholic av

Whitmire Motor Sales Co (T W Whitmire), 39 Broadway

•Whitmire Nathaniel (Jessie), helper J A Baker Pkg Co, h 6 Short Woodfin

Whitmire Roland J (Louise), asst mngr Whitmire Motor Sales Co, h 34 Lawrence pl

Whitmire Rush W (Jane), slsmn Whitmire Motor Sales Co, h 34 Lawrence pl

•Whitmire Sarah, dom, h 98 Hill

Whitmire Thos W (Mattie) (Whitmire Motor Sales Co), h 34 Lawrence pl

•Whitner Benj (Leila), checker Greer's Wet Wash Ldry, h 168 s Grove

•Whitner Rebecca, dom, h 128 Pine

•Whitner Silas (Margaret), lab, rms 43 Herman av

•Whitner Washington (Lonie), lab, h 36 Clingman av

Whitney Dorothy E Miss, stengr Dr J W Huston, h 172 s Liberty

•Whitson Addie, dom, h 70 Gudger

•Whitson Addie, cook w Chapel rd S Bilt, h same

Whitson Bess Miss, tchr Murray St Sch

•Whitson Champ (Hester), driver, h Shiloh S Bilt

Whitson Geo W (Minnie), county road foremn, h Chunn's Cove (R D2)

•Whitson Jno, lab, h 192 Beaumont

•Whitson Jno (Emma), chauf D C Waddell, h 228 Beaumont

•Whitson Kate, laund, h 118 Church

Whitson Maude Miss, 1st asst Pack Mem Pub Library, h 176 e Chestnut

Whitson Max, h 176 e Chestnut

Whitson Wm K (Eliie), dentist 2-5 Commerce Bldg, h 176 e Chestnut

Whitson Wm R (Ida M), atty at law 2-5 Commerce Bldg, h 176 e Chestnut

Whitt Eliza Miss, h 297 Haywood rd W Asheville

Whitt Jno F (Lizzie), lab, h 9½ Roberts

Whitt Maggie F, wid Merritt, h 23 n Ann

WHITTAKER GEO B, treas Wach B & T Co, res Winston-Salem N C

Whittaker J C, carp, bds 18 Central av

Whittaker Jas W (Hester), emp city, h 270 Southside av

Whittaker Theo B, chauf, rms 28½ Biltmore av

WHITTED JNO O (Gertrude) (Acme Furn Co), h Weaverville rd

Whitted Palmer L (Cora), gro 56 Sycamore, res Weaverville N C

Whitted Ruston A, gro 143 Beaumont, res Weaverville N C

ENTERPRISE GARAGE
Brook St, Biltmore, N. C.
General Repair Work.—We will repair your car at night if you can't spare it in day time. All work Guaranteed. Ford Parts, Tires, Tubes, Accessories. Gasoline, oil, greases, Etc. Cars called for & delivered
Phone 2777

L. F. GOOLEY, Proprietor
CHAMPION SHOE HOSPITAL
REPAIRERS OF SHOES OF ALL KINDS
No. 6 Government St.
Asheville, N. C.
Phone 600

Carolina Machinery Co.

Founders, Machinists and Jobbers of Mill and Tannery Supplies. We Make all Kinds of Castings in Iron, Brass or Aluminum.

We Also Furnish Skilled Mechanics for Boiler Repairs. Phones: Office 590, Shops 2517

DEALERS IN ARMLEDER AND DEFIANCE TRUCKS
MERCHANTS TRANSFER & COAL COMPANY

FREIGHT, FURNITURE AND CONTRACT HAULING
 Highest Grades of Crown, Blue Gem and Jellico Coals
 27 PATTON AVENUE OFFICE PHONE 1331-3067

**J. R.
 Patter-
 son
 & Son**

General
 Insurance

1½ Bilt-
 more Ave.
 Phone 570

SOUTHERN LIFE & TRUST CO. OF GREENSBORO, N. C.
 "The Largest Service to The Largest Number"
 Complete Protection: Life, Disability, Double Acci-
 dent Indemnity, Accident and Health Insurance.
 Asheville Office, 510 Legal Bldg. 'Phone 87
J. E. LINDER W. P. MORRIS J. H. MORRIS

504 ASHEVILLE, N. C. (1923) CITY DIRECTORY

- Whittemore Eliza, wid Henry, h 54 Biltmore av
- Whittemore Harrison, lab h 54 Biltmore av
- Whittemore Martin A (Margaret L), clk Ry M S, h 114 Blanton
- Whittington Maria Mrs, h 17 Brevard rd W Ashev
- Whittington Mary Miss, h 25 Vance
- Whittington Robt B (Rose), mech Brown Motor Co, h 106 Broad
- Whittington Willard P, phys 423-25-27 Legal Bldg, h 25 Vance
- Whitworth Lewis (Helen), auto mech, h 475 Broadway
- *Wideman Robt (Marion), dom, h 24 Miller
- *Wideman Shepherd, lab, h 86½ Eagle
- Widman J Lawrence (Southern Paper Products Co)
- Wilbanks Ethel Mrs (The Bonnet Shop), h 116 Patton av
- Wilbar Dovie Miss, h 644 Biltmore av
- Wilbar Jos C, propr Ashev French Dry Cleaning Co, h 644 Biltmore av
- Wilborn Anna Mrs, confr 382 Southside av, h 382½ same
- *Wilborn Wm H, porter Gladstone Barber Shop, h 380 Depot
- *Wilburn Henry B (Ida L), emp Gulf Refining Co Filling Sta, h 33 Herman av
- *Wilburn Saml L (Annie), porter Pullman Co, h 25 Loue
- *Wild Ervin J (Laura), lab, h 86 Hill
- Wild Fannie P, wid W B, h 41 State W Ashev
- Wild Jesse A, clk G W Jenkins, h 104 Asheland av
- Wild Lucille Miss, h 104 Asheland av
- Wilde Paul K (Gertrude) (Quality Bakery), h 9 Arizona apts
- Wilder Annette Mrs (The Polly Hat Shop), h 136 Biltmore av
- Wilder Avis Mrs, h 331 Broadway
- Wilder Birdie L Miss, student, h 136 Biltmore av
- Wilder Eugene (Josephine) (Sanitary Ldy), h 107 Brevard rd W Ashev
- Wilder Grover, rms Y M C A
- Wilder Mary I, wid H R, clk J J Yates, h 291 Haywood
- Wilder Nettie Mrs, mlr, hl 216 Haywood
- Wilder Orlando (Edna), with Sanitary Ldy, h 16 Moody av W Ashev
- Wilder Perry, chauf Citizens Tfr Co, bds 525½ w Haywood
- Wilderson Jno H, clk S P Mears, h 525 w Haywood
- Wildfell Cottage, Albemarle pk
- Wiley Arthur L (Emma), trav slsmn, h 238 Montford av
- *Wiley Benj F (Janie), cook, h 223 Asheland av
- Wiley Eugene, h 107 Brevard rd W Ashev
- *Wiley Jos, lab, h 54 Davidson
- *Wiley Lonie, dom, h 72 Ridge
- Wiley Marguerite Miss, tchr Park Av Schl
- Wiley Mary E Miss, h 107 Brevard rd W Ashev
- Wilhoite Cora Miss, h 110 Woodrow av
- Wilhoite Martha E, wid S S, h 110 Woodrow av
- Wilkerson Florence E Mrs, clk Racket Store, h 11 Pearl
- Wilkerson Fredk, clk Gulf Refining Co, bds w Chapel rd S Bilt
- Wilkerson Hattie Miss, clk Racket Store, h 11 Pearl
- Wilkerson Wm, vulcanizer The 53 Tire & Vulcanizing Co, h Beaver-
 dam rd (R D 1)
- Wilkie Frances Miss, h 629 Woolsey av Woolsey
- Wilkie Fredk O (Lou E), (St Louis Shoe Shop), h 76 Starnes av
- Wilkie Harriett Miss, h 38 Balm Grove la W Ashev
- Wilkie Jennie Miss, h 629 Woolsey av Woolsey
- Wilkie Jessie, wid G W, h 76 Starnes av
- Wilkie Margaret Miss, tchr Ashev High Schl

THE BATTERY PARK BANK

ASHEVILLE, N. C.

CITY, COUNTY AND STATE DEPOSITORY

Capital \$100,000.00

Surplus and Profits \$175,000.00

Keener Transfer & Auto Service

J. F. KEENER, Owner

Prompt Baggage Delivery—First Class Auto Service—Furniture Moving

Office Opp. Sou. Ry. Station Asheville, N. C. Phones 1405, 1415 Glen Rock Box 544

ASHEVILLE, N. C. (1923) CITY DIRECTORY

505

Wilkie Wm G (Laura L), lab, h 60 Summit S Bilt
 Wilkie Zeta Miss, candy mkr Peter Pan Candy Shop, h 76 Starnes av
 *Wilkins Annie, dom, h 164 Livingston
 *Wilkins Benj, lab, h Louie
 *Wilkins Cornelius F (Ruth), h 20 McDowell
 *Wilkins Edwd (Charity), lab, h 134 Clingman av
 *Wilkins Fred, chauf F H Lockwood, h (r) 29 Edgemont rd (G P)
 *Wilkins Hall, porter Antiseptic Barber Shop No 3, h 163 Livingston
 Wilkins Hannah, eating house 389 Southside av, h 12 Fairview
 *Wilkins Jno (Lula), h 5 Clemmons
 *Wilkins Jno P (Hannah), porter C E Henderson, h 12 Fairview
 *Wilkins Johnson (Louise), driver, h 12 Ralph
 *Wilkins Lula, cook 243 e Chestnut, h 5 Plemmons
 *Wilkins Nancy, h 1 Louie
 *Wilkins Nora, dom 167 Merrimon av
 *Wilkins Stewart (Lucy), lab, h 240 Beaumont
 Wilkins Thos E, clk Smith's Drug Store, h 124 Woodfin
 *Wilkins Tiny, laund, h 12 Ralph
 Wilkinson A Shuford (Annie), harness mkr Ashev Harness Co, h 80
 Flint
 Wilkinson Albert, h 80 Flint
 Wilkinson Clara R, wid W N, h 135 Cumberland av
 Wilkinson Everette S, bkkpr Coston Motor Co, h 80 Flint
 Wilkinson Thos (Florence), h 11 Pearl
 Willard Berman Miss, h 46 Spears av
 Willard Catherine Miss, h 46 Spears av
 Willard Jas S, real estate 3 Citizens Bank Bldg, bds 86 Charlotte
 Willard T Frank (Nettie), carp, h 46 Spears av
 Williams A Conrad (Mary), plmbr Sugg & Britt, h Hendersonville rd
 S Bilt
 Williams Ada Mrs, h 260½ Patton av
 Williams Addie Mrs, h Bingham Hghts (R D 5)
 Williams Alfred R, storekeeper Winyah Sana, h 45 Clayton
 *Williams Amanda, dom, h 53 Hill
 *Williams Anna, dom, h 105 Gudger
 Williams Anna Miss, student, h 59 s French Broad av
 Williams Anna L Miss, h 139 Rankin av
 Williams Arthur L, mech Hi-Grade Wireless Instrument Co, bds 238
 Haywood
 *Williams Arthur W (Lillian), eating hse 386 Depot, h 440 s French
 Broad av
 Williams B A, stock rm clk Western Caro Autq Co
 Williams B Frank, clk, h 45 Clayton
 Williams Beddoe J (Freda) slsmn Richbourg Motor Co h Richmond Hill
 Williams Bertie Mrs, boarding 44 Clayton, h same
WILLIAMS-BROWNELL PLANING MILL CO (Inc), lumber, planing
 mill, building material, kindling etc, Sou Ry e Bilt—phone 729, J P
 Hansen pres-genl mngr, E L Gaston sec-treas (see p 6)
 *Williams Burette (Vanora), shoe shine parlor 4½ Eagle, h 29 Argyle
 la W Ashev
 Williams C E, mech Sawyer Motor Co, h 65 Rankin av
 *Williams Cain (Maggie), carp, h 159 s Grove
 *Williams Calvin (Pauline), draymn 118 Wallack av, h same
 *Williams Chas (Tiney), lab, h 29 Madison
 Williams Chas B (Maude), emp Ashev Tannery, h 13 4th av W Ashev

LIFE,
 Health
 and
 Accident

Insurance
 Combined
 in One

FORM
 of
 Policy

EAlso
 20-Year
 endow-
 ments

& Liberal
 Straight
 Life
 Contracts

HOME
 Company

ENTIRELY
 Safe and
 Strong.

ACCIDENTS
 Are
 Frequent

LIFE
 Is
 Uncertain

TAKE
 One
 Today.

HOME
 Money
 Home
 Spent

**Imperial
 Life
 Insurance
 Company**

Home Office
 Asheville,
 N. C.
 Phone 495

MOALE & MERIWETHER Real Estate and Insurance
 Phone 661
 GENERAL AGENTS UNITED STATES FIDELITY AND GUARANTY CO.

ROBT. J. LEWIS FUNERAL HOME

FUNERAL DIRECTORS
AND EMBALMERS

Lady Assistant--Auto Ambulance Service

97 E. College Street

Phones 62-683

506

ASHEVILLE, N. C. (1923) CITY DIRECTORY

Plumbing and Heating

For Quick Service Call

J. R. RICH CO.

21 BROADWAY

PHONE 364

- Williams Chas C (Essie), emp C W P Co, h Burnsville Hill Woodfin (R D 4)
- Williams Chas M (Helen) (Antiseptic Barber Shop No 1), and (Palace Barber Shop), h 134 Cherry
- Williams Chas M (Lillie), jailor, h 29 Central av
- *Williams Chiles (Henrietta), lab, h 14 Gaither
- Williams Clara S Mrs, court reporter Court Hse Bldg, h 43 Watauga
- *Williams Clarence (Daisy), hd locker boy Ashev Country Club, h 73 Madison av
- Williams Claude, porter The Langren Barber Shop, h 235 Flint
- Williams Cleopatra P, wid B P, h 45 Central av
- *Williams Clyde (Bertha), lab, h 81 Circle
- *Williams Coleman (Viola), lab, h 3 Wallack av
- Williams Coran L (Jennie B), capt police, h 18 Central av
- Williams Cortland A (Georgia), clk, h 51 Asheland av
- Williams D McGregor, elec engr C E Waddell, h 5 Aston pl
- Williams Daisy wid R V, boarding 94 e College, h same
- *Williams Daisy, cook, h 58 Eagle
- Williams Dovie A Miss, h 23 Phifer
- Williams Edwd, auto mech Weaver Motor Co
- *Williams Edwd (Maggie), cook Sou Ry, h 114 Louie
- Williams Edwd (Maggie M), gro 618 Haywood rd W Ashev, h same
- Williams Edwd N (Bernice), trav auditor W U Tel Co, h 170 Cumberland av

SAMPLE FURNITURE CO.

New and Second Hand Furniture, Stoves and Ranges
55-57 Broadway Phone 2471

- Williams Edwd S (Martha) (Drs Sinclair, Evans, Barker and Williams) h 128 Anandale av
- *Williams Elizabeth, waiter Marie Baird, h 29 Dickinson
- Williams Elizabeth Miss, cosmetician The Powder Puff, h 94 e College
- Williams Ellis (Julia), far, h Crescent Grace
- *Williams Elmer E, brklyr, h 105 Gudger
- Williams Emmett G, clk E C Jarrett, h in country
- *Williams Eurie, laund, h 35 Dickinson
- Williams Eva Miss, clk Dunham's Music Hse, h 93 Victoria av
- *Williams Ezra, chauff, h 21 Gudger
- *Williams Fisher, dom, h 105 Gudger
- Williams Flawn, bds 50 Broadway
- Williams Florence Miss, h 94 e College
- Williams Floyd, emp Natl Casket Co, h R D 4
- *Williams Frances, cook, h 20 McDowell
- Williams Frank, foremn Ashev Ice Co, h 94 e College
- Williams Frank (Connie), far, h Haw Creek (R D 2)
- *Williams Freddie May, house kpr, h 104 Clingman av
- *Williams Fredk (Lucy), driver, h 119 Wallack av
- Williams Fredk C (Jessie), florist, h Central av W Ashev
- *Williams Geo, lab, h 20 Jordan
- *Williams Geo, porter Pullman Co, h 226 Asheland av
- Williams Geo (Leitha), carp, h 320 Pearson dr
- *Williams Geo (Maggie), lab Sou Ry, h 55 Catholic av

League's Drug Store

PROFESSIONAL DRUGGISTS

Phone 260

33 Patton Ave.

For Life, Accident and Health Insurance See MARTIN or His Men.

Metropolitan Life Ins. Co.

61-64 American Natl. Bk. Bldg.

Phone 2011

CAROLINA **Coal** & ICE CO. Phone 130

50 PATTON AVENUE

"M & W" INDIAN

Prompt Delivery Weights Accurate

ASHEVILLE, N. C. (1923) CITY DIRECTORY 507

- Williams Geo W (Lillie M), brklyr, h 105 Gudger
- Williams Georgia Mrs, mlnr Emporium Dept Store, h 51 Asheland av
- Williams Gordon C (Levada), blksmith, h Richland W Ashev
- Williams Hampton (Carrie), lab, h 6 Choctaw
- Williams Hannah Miss, tchr Murray St Schl, h 94 e College
- Williams Harley M (Nora), far, h Chunn's Cove (R D 2)
- Williams Harold H, presser, h 105 Gudger
- Williams Harry L (Lena), chauf Oteen, h 341 Haywood rd W Ashev
- Williams Hattie, dom, h 33 Jason
- Williams Hattie, rms 12 Dundee
- Williams Helen Miss, tchr, h 30 Linden av
- Williams Helen Miss, clk Brown Book Co, h 29 Central av
- Williams Henry, lab, h 33 Jason
- Williams Henry (Lizzie), lab, h 134 Pine
- Williams Henry M, helper Ashev-Overland-Knight, h 11 Marjorie
- Williams Herbert, lab, h 159 s Grove
- Williams Horace, emp Natl Casket Co, h R D 4
- Williams Horace (Leila), lab, h 17 Catholic av
- Williams Hortense, cook h (r) Violet Cottage Sunset Terr
- Williams Hortes O (Dimple) (The Phonograph Shop), h 18 Bennett
- Williams Hughlet (Julia) chauf S P Burton, h Brooklyn S Bilt
- Williams Ida Miss, bds 50 Broadway
- Williams Inez, maid 21 Wayne W Ashev, h same

CLEMENTS & CHAMBERS
 Exclusive Agents for Edwin Clapp & Son Shoes for
 Men and J. & T. Cousins Shoes for Ladies.
 47 PATTON AVE. PHONE 602

If you get ditched
 or wrecked call
 our Wrecker the

"Ball o' Fire"

CAZEL AUTO SERVICE COMPANY
 Phones—Bus. 358, Night 674, Sundays 2159 111 Broadway

- Williams Israel, chauf Northup-McDuffie Hardware Co, h 21 Gudger
- Williams Israel (Katie), lab, h (r) 5 s Grove
- Williams J Bascomb (Florence), whse clk S E Exp Co, h 52 Center
- Williams J Calvin (Alice), jailor, h 50 Broadway
- Williams J Walter (Nannie), h 111 Asheland av
- Williams Jas B (Lula), opr Strand Theatre, h 89½ s Grove
- Williams Jas M (Lillian), pres Williams & Fulgham Lbr Co, h 50 Al-
 bemarle rd
- Williams Jas N, flgmn Sou Ry, bds Florence Hotel
- WILLIAMS JAS S REV** (Anna M), chaplain Good Samaritan Mission,
 h 56 Anandale av—phone 859
- Williams Janie Miss, clk Palais Royal, h 9 Cumberland av
- Williams Jennie, dom, h 33 Jason
- Williams Jennie B Mrs, boarding 18 Central av, h same
- Williams Jesse, clk Ownbey & Son, h 326 Pearson dr
- Williams Jno, barber Bijou Barber Shop
- Williams Jno (Bessie), lab, h 113 Curve
- Williams Jno (Dora), lab, h 10 Cole
- Williams Jno (Ellen), lab, h (r) 28 Louie
- Williams Jno G (Alvertie M), chauf Ashev Seed Co, h 48 Nevada W
 Ashev
- Williams Jno L (Lucille), inspr Williams & Fulgham Lbr Co, h 50 Al-
 bemarle rd
- Williams Jno R (Dovie), auto mech, h 59 s French Broad av
- Williams Jno W (Bessie), shoemkr 4 McDowell, h 113 Curve

Hill's

**THE
 WHITE
 MARKET**

Phones
 3561-3562

**City
 Market**

**Country
 Sausage**

If you want the plain, unvarnished **FACTS** about this city and section, read
THE ASHEVILLE ADVOCATE
 No interests to protect; no political party to defend
 Endorsed by The Central Labor Union and all Affiliated Crafts

T. P. JOHNSON & COMPANY

SHEET METAL WORKERS

All Kinds of Roofing, Guttering and Conductor Work—Metal Ceiling, Skylights and Galvanized Iron Cornices

Office and Shop, 157 Biltmore Avenue

Phone 325

508

ASHEVILLE, N. C. (1923) CITY DIRECTORY

RASHID'S CREDIT SHOP

L. J. RASHID, Prop.

Ready-to-Wear Garments for Ladies and Gentlemen

32 PATTON AVE.—2D FLOOR

Asheville, N. C.

Conover, Cable, Kingsbury and Wellington Pianos,
Carola and Euphonia Inner Players
THE EUPHONIA REPRODUCING INNER-PLAYER
Factors for MASON & HAMLIN Pianos

CABLE PIANO CO.

15 BROADWAY ASHEVILLE, N. C.

- *Williams Lillie, cook, h 124 Church
- Williams Lillie Mrs, h 107 Blanton
- *Williams Lillie M, cook 117 Virginia av Norwood pk, h same
- *Williams Lillie M, pastor Apostolic Holiness Church, h 105 Gudger
- *Williams Lilly, dom, h 81½ n Lexington
- *Williams Lizzie, cook, h 33 Max
- *Williams Lizzie, dom, h 29 Campbell
- Williams Lloyd E, hlpr Sluder Bros, h 50 Broadway
- Williams Lockwood, h Richmond Hill
- Williams Loduska, wid F M, h 139 Rankin av
- Williams Lottie E Miss, nurse Dr H H Briggs, h 114 Arlington
- *Williams Louis (Mamie), waiter, h 64 Eagle
- Williams Louis (Minnie) (Williams Quality Shop), h 204 Broadway
- *Williams Lucius (Eliza), bldg contr Shiloh S Bilt, h same
- *Williams Luke (Leila) driver, h 139 Clingman av
- Williams Lula B Miss, h 45 Clayton
- Williams Luther, h Central av W Ashev
- Williams Luther J (Mollie), custodian County Court Hse, h 11 Marjorie
- Williams McFarland J (Patty), emp Oteen, h 48 n French Broad av
- *Williams Macy, waitress, h 104 Clingman av
- *Williams Maggie, student, h 104 Clingman av
- *Williams Mamie, laund, h 18 Gibbons
- Williams Mark C, carp, rms 24 w College (3d fl)
- *Williams Martha, emp Strawberry Hill Sana, rms same
- *Williams Mary, dom 60 Austin av, h same
- *Williams Mary, cook, h 82 Pine
- Williams Mary D Miss, h 45 Central av
- *Williams Mattie, furn rms (r) 412 Depot, h same
- *Williams Mattie, h 72 Clemmons
- Williams Melvin F (Kezzie), chauff, h Grace
- Williams Nancy, wid N A, h Tremont pk W Ashev
- Williams Norwood H (Edna), auto mech Richbourg Motor Co, h 77 Cherry
- *Williams O K (Mamie), lab, h 17 Haid
- Williams Paschal U (Sarah), foremn Z V Creasman, h 93 Victoria av
- Williams Paul, clk W H Richards, h 2 Silver
- Williams Paul C, barber Antiseptic Barber Shop No 1, h 139 Rankin av
- *Williams Pearl, dom, rms 59 Poplar
- Williams Price M (Sallie), clk Edwd Williams, h 618 Haywood rd W Ashev
- Williams Quality Shop (Louis Williams), clo and men's furngs 11½ Biltmore av
- Williams R W Mrs, h 19 Washington rd
- *Williams Queen Esther, student, h 104 Clingman av
- Williams R Horace (Goldie), plmbr Union Plmbg Co, h 42 Furman av
- Williams Raleigh C, clk E C Jarrett, h in country
- Williams Ralph Mc, plmbr hlpr Campbell & Vance, h 93 Victoria av
- Williams Robt (Gladys), printer, bds 76 Cherry
- *Williams Robt (Zeta), lab, h 23 Lincoln av
- Williams Roy J (Vertie), police, h 50 Broadway
- Williams Robt L, condr Ashev P & L Co, rms Library Bldg
- Williams Robt M (National Cleaners), Richmond av W Ashev
- Williams Robt P (Gladys), pressman Ashev Ptg & Eng Co, h 14 Silver
- Williams Robt R, bds 173 Biltmore av

CITIZENS ELECTRIC CO.

C. T. JOHNSON, Mngr.

ELECTRICAL CONTRACTORS—FIXTURES AND SUPPLIES

3 WALNUT STREET

PHONE 3761

Bon Marche

ASHEVILLE'S QUALITY DEPARTMENT STORE

Cor. Patton and Lexington Avenues

Phone 2500

ASHEVILLE, N. C. (1923) CITY DIRECTORY

509

WILLIAMS ROBT R (Margaret) (Jones, Williams & Jones), h 155 Hillside—phone 1284

Williams Robt V (Mamie), far, h Beaverdam rd Grace

•Williams Robt W (Zerta), eating house 127 Eagle, h 23 Lincoln av

Williams Rose Miss, h 204 Broadway

•Williams Roy, elev opr Amer Natl Bk Bldg, rms 11 Jason

Williams Roy A (Elizabeth), mtrmn Ashev P & L Co, h 69 Blanton

Williams Roy J (Virtie), police, h 50 Broadway

Williams Rufus M (French Broad Gro & Feed Co), res Juniper N C

Williams S Belle Mrs, h 11 Maxwell

Williams Salina, wid B H, h 180 Merrimon av

Williams Saml, h Washington av Grace

•Williams Saml, lab, bds 105 Robert

•Williams Seymore, lab, h 121 Wallack av

WILLIAMS SILAS S (Mamie), asst cashr Wach B & T Co, h 78 Starnes av—phone 2710

Williams Sumner M Maj (Elizabeth B), instr N C Natl Guards 508-509 Legal Bldg, h 17 Pisgah av

•Williams T B, porter Pullman Co, h 95 Hill

Williams T Fredk (Ethel), chauf, h 65 Summit: S Bilt

Williams Tate L, slsmn N C Realty Co, h 45 Clayton

Williams Thelma Miss, h 180 Merrimon av

•Williams Theo tailor Grove Park, h 41 Velvet

•Williams Thos (Mary), waiter, h 86 Clemmons

Williams Thos J (Jessie), emp Hans Rees' Sons, h 2 Blanton

Williams Vernon O, clk Phonograph Shop, h 44 Clayton

Williams Vertie Mrs, clk Morris Levitt, h 50 Broadway

Williams Virgil (Jessie), clk Western Caro Auto Co, h 253 s French Broad av

Williams Virlus O, clk, h 44 Clayton

Williams W Taylor (Kitty), condr Ashev P & L Co, h 17 n Ann

•Williams Walter (Pearl), draymn, h 79 Black

Williams Wayne, rms 408 w Haywood

Williams Welborn H (Myrtle), h 50 Broadway

•Williams Wm (Agnes), lab City of Ashev, h 123 Valley

•Williams Wm (Mary), lab, h 15 Latta

Williams Wm A (Bertie), emp Ashev Tannery, h Ann W Ashev

Williams Wm B (Inez B), foremn Hans Rees' Sons, h 31 Pine Grove

Williams Wm M (Osie), barber White Front Barber Shop, h 202 Chestnut

•Williams Willis (Lucy), waiter Kenilworth, h 33 Ocala

Williams Zora A Miss, h 11 Marjorie

Williams & Fulgham Lumber Co (Inc), ofc 14-15 Temple ct yrds Biltmore N C, J M Williams pres, J M English v-pres, J E Fulgham sec-treas

Williamson Allen D (Mary M), mngr J D Earle Feed Co, h 17 Panola

Williamson Dorothy Miss, nurse Ashev Miss Hosp, h 17 Charlotte

Williamson Eleanor Miss, h 301 Pearson dr

Williamson Jas A (Nettie), barber 336 w Haywood, h 33 Jefferson dr

Williamson Jean Miss, clk Bon Marche, rms 13 Grove

•Williamson Katherine B, wid Geo J, h 4 Evergreen la

Williamson Mary Miss, stngr Caro W P Co, res Skyland N C

Williamson Mary W Mrs, h 136 Biltmore av

Williamson Mildred Miss, nurse Clarence Barker Mem Hosp, h 16 All Souls Crescent Bilt

**ELECTRIC
FLAT IRONS**

ASHEVILLE POWER & LIGHT COMPANY

Phones: Meter, Sales and Trouble Dept. 879; General Office, 69; Supt.'s Office 1400

J. C. McPHERSON

PLUMBING, STEAM AND HOT WATER HEATING

Slate and Tin Roofing—Galvanized Iron Work—Hot Air Furnaces

73 BROADWAY

PHONE 133

CRAVEN'S DRUG STORE

End West Asheville Car Line

Phone 3091

STOCK AND SERVICE SECOND TO NONE.

510 ASHEVILLE, N. C. (1923) CITY DIRECTORY

Nichols

Shoe

Co.

Cash

Shoemakers to
the family

7 N. W.

Pack Sq.

Phone 299

Williamson Nettie Mrs, clk Racket Store, h 33 Jefferson dr
Williamson Virginia Miss, h 301 Pearson dr
Williamson Weldon, h 301 Pearson dr
WILLIAMSON WM B (Addie), asst trust officer Wach B & T Co, r
301 Pearson dr—phone 2750
Williamson Wm B Jr (Jennie), lns agt, h 36 Panola
Williford Clara Miss, waitress Vienna Lunch Room, h 190 Michigan av
W Asheville
Willingham Obie A (Eva), carp, h Haw Creek (R D 2)
Willis Almira C Mrs, h 44 Highland
Willis Chas C (Ella C), investment broker Library Bldg (basement), h
117 Broad
Willis David F (Annie), soft drinks 433 Biltmore av, h 423 same
Willis Geo, clk Patterson Gro Co, h 583 Haywood rd W Asheville
Willis J Wilbur (Ellen), clk, h 583 Haywood rd W Asheville
Willis Jno B (Jessie), blksmith J W Hopkins, h Westwood pl W Asheville
Willis Jno T (Lucy), emp Sou Ry, h 67 Ora
Willis Maggie Miss, prac nurse, h 40½ Central av
Willis Maude Miss, clk Bon Marche h 583 Haywood rd W Asheville
*Willis Nettie, laund, h 5 Short Valley
Willis Oscar (Bessie) h 330 w Haywood
Willis Robt N (Emma), blksmith Merrimon av extd Grace, h Beaver-
dam rd
Willis Roscoe (Eve), emp Poole & Co, h Beavertown rd Grace
Willis Viola Miss, clk Palais Royal, h 67 Ora
Willis Weldon asst Drs Sinclair Evans, Barker & Williams, h 117
Broad

WEBB & COOK ELECTRIC CO.

ELECTRICAL CONTRACTORS
ELEVATOR WORK A SPECIALTY

116 PATTON AVE.
PHONE 4486

*Wills Kathleen, h 87 Dorchester W Asheville
*Wills Katie, h 87 Dorchester W Asheville
*Wills Lawrence (Della), chauff, h 87 Dorchester W Asheville
Wilson Addie Miss, h 166 w Chestnut
Wilson Albert, h 166 w Chestnut
Wilson Albert (Laura M), jeweler 22 Battery Park pl, h Asheville Route 2
Wilson Alda Miss, h 240 Hillside
*Wilson Alice, dom, h 22 Bay
Wilson Annie Miss, h 100 Biltmore av
Wilson Annie Miss, emp Swannanoa Ldry, h 20 Marjorie
Wilson Archie, shoemkr St Louis Shoe Shop, h 16 Marjorie
Wilson Archie D (Myrtle), clk C A Raysor, h 23 Crescent
Wilson Archie E, shoe mkr Gilmer Bowden, h 20 Marjorie
Wilson Arthur (Emma), mtrmn St Ry, h 36 Vivian av
Wilson Arthur E (Loula), engrn Sou Ry, h 172 s French Broad av
WILSON AUDIT CO (The) (Inc), accountants and auditors 20½ Bat-
tery Park pl—phones 1376 and 3637, Jno E Wilson pres, R D Wilson
sec-treas
Wilson Augustus K (Jessie), trav slsmn T S Morrison & Co, h 45
Hlawasee
Wilson Barbara Mrs, h 4 Frederick
*Wilson's Barber Shop (J A Wilson), 39 Biltmore av
*Wilson Benj B (Katie), cook, h 124 Eagle
Wilson Bess R Miss, tr nurse 169 Cumberland av, h same
*Wilson Bessie, dom, h 12 Green Row
*Wilson Bessie, laund, h 28 Clingman av
Wilson Bessie, wid Neal, h 40 s French Broad av
Wilson Bud carp, h 35 Gaston

ASHEVILLE ICE COMPANY

Wholesale and Retail Dealers in Pure Mount Mitchell Ice

8 SOUTH MARKET STREET

PHONES 72 AND 158

RHINEHEARDT'S PHARMACY

WHERE QUALITY AND SERVICE MEET.
PRESCRIPTIONS A SPECIALTY

End of Car Line, West Asheville

Phones—Day, 1627; Night 1619

ASHEVILLE, N. C. (1923) CITY DIRECTORY

511

- Wilson Cal P (Mabel), h 256 Waynesville av W Ashev
 Wilson Candy Co (E H Wilson), whol 33½ e College
 Wilson Carrie E Miss, clk J E Carpenter, h Biltmore (R D 1)
 •Wilson's Chapel, Haywood rd cor Virginia av W Ashev, Rev R S Abernethy pastor
 •Wilson Chas (Bettie), driver, h Chunn's Cove (R D 2)
 Wilson Charlotte M, wid E V, h 69 Galax av W Ashev
 •Wilson Clarence (Ada), lab Bilt Estate, h Hendersonville rd
 Wilson Claude E (Llla), h 99 3d av W Ashev
 •Wilson Cora, cook, h Charles Hghts Bilt
 •Wilson Daisy Miss, clk Palais Royal, h 49 Majestic av W Ashev
 •Wilson David (Julia), lab, h 31 Madison
 Wilson Della, wid Wm T, h Ashev Mica Co Plant
 Wilson Della Miss, stengr, h Hendersonville rd
 Wilson Dora M Miss, h 358 Cumberland av
WILSON EDGAR F (Eleanor) v-pres Southern State Bank and real estate 7 Classic Bldg, h 333 Merrimon av
 Wilson Edgar H (Ethel) (Wilson Candy Co), and gro 33½ e College, h 211 s French Broad av
 •Wilson Elijah, hlpr Brownhurst Greenhouses, h 10 Bay
 •Wilson Eliza, dom, h 31 Madison
 Wilson Ella P Miss, mlr Mrs A M Stedman, rms Y W C A
 Wilson Elma Miss, h 40 s French Broad av
 •Wilson Emma, laund, h 153 Poplar
 •Wilson Ernest (Maggie), lab, h 86½ Eagle
 Wilson Ernest G (Ethel), watchmn Ashev Normal Schl, h 24 Phifer
 Wilson Ernest W, auditor Blue Ridge B & L Assn, h 450 Montford av
 •Wilson Essie, laund, h 272 Asheland av
 Wilson Everette W (Louise), civ engnr, h 43 Austln av
 •Wilson Fannie, laund, h 516 s French Broad av
 •Wilson Florence, laund, h Chunn's Cove (R D 2)
 •Wilson Frank, lab, h 22 Bay
 •Wilson Frank porter Sawyer Gro Co, h Hill st
 Wilson Frank A, h 166 w Chestnut
 Wilson Geo, waiter Atlanta Quick Lunch, h 401 Southside av
 •Wilson Geo, lab, h Hendersonville rd
 Wilson Geo, h Grace (R D 1)
 Wilson Geo H, chauff, h 32 Pearl
 •Wilson Geo H (Alice), ice cream parlor 28 Eagle, h 111 Blanton
 Wilson Geo W, waiter, h 401 Southside
 Wilson Grace Miss, h 99 3d av W Ashev
 Wilson Grady, h 20 n French Broad av
 Wilson Harriet E, wid W H, h 169 Cumberland av
 Wilson Harriett S Mrs, h Grace (R D 1)
 •Wilson Harrison, lab, h 49 Campbell
 •Wilson Harrison, lab, rms 77 Choctaw
 •Wilson Harrison (Mary), pistr, h 49 Campbell av
 Wilson Harry W (Gertrude), engnr, h 57 Charlotte
 Wilson Henry (Judith), lab city, h 522 w Haywood
 Wilson Henry E (Bonnie), switchmn Sou Ry, h 102 Virginia av W Ashev
 Wilson Herman, h 74 Craven W Ashev
 Wilson Hester A, wid Geo S, h 20 Marjorie
 Wilson Howard L (Mae), musician Imperial Theatre, h 93 e College
 Wilson Ida Mrs, h 74 Craven W Ashev

ENTERPRISE GARAGE
 Brook St., Biltmore, N. C.
 General Repair Work.—We will repair your car at night if you can't spare it in day time. All work Guaranteed. Ford Parts, Tires, Tubes, Accessories. Gasoline, oil, greases, Etc. Cars called for & delivered
 Phone 2777

Dixie Poster Advertising Co.
 R. E. WORKMAN, Mng'r.
 Outdoor Poster Advertising—A-A Service
 4½ N. Pack Square (3d fl)
 Phone 2625

MUTUAL LIFE INSURANCE CO. OF NEW YORK

HILL & BIRD, District Managers

"We would not only be glad to show you our Policy but would consider it a privilege to furnish information concerning any Life Insurance contract."

Room 34 Amer. Natl. Bank Bldg.

Phone 2831

Visitors Welcome !!



Asheville Chero-Cola Bottling Co.

512 ASHEVILLE, N. C. (1923) CITY DIRECTORY

Halsey Leavitt

I
N
S
U
R
A
N
C
E

Life, Acci-
dent, Health
and Fire

—LOANS—

39 American
Natl. Bank
Bldg.

Phone 1238

- Wilson Ida B Miss, h 169 Cumberland av
 *Wilson Ina, laund, h 87 n Lexington av
 Wilson Irene Miss, rms Y W C A
 *WILSON ISAAC (Edna), (Mtn City Tailoring Co), h 241 s Beaumont
 *Wilson J Alfred, propr Wilson's Barber Shop, pres Wilson Und Co
 and employment agcy, 39 Biltmore av, h 269 s Beaumont
 *Wilson Jackson (Lucinda), porter, rms 26 Ridge
 *Wilson Jas (Amanda), cook Battery Park Hotel, h 58 Max
 Wilson Jas (Illa), lab, h w Chapel rd S Bilt
 *Wilson Jas (Ruth), brklyr, h 75 Madison av
 *Wilson Jas (Willie), paIntner, h 18 Clemmons
 Wilson Jas B, gardener, bds 34 Flint
 Wilson Jas H, teller Wach B & T Co, h The Avonmore
 *Wilson Jas I, embalmer Wilson Undertaking Co, h 127 Valley
 Wilson Jane, wid Chas, h 231 Southside av
 *Wilson Jerry (Essie), cook Oteen, h 8 Velvet
 Wilson Jessie Miss, nurse Meriwether Hosp, h same
 *Wilson Jno (Anna), bootblk Herman Hennig, h 53 Hill
 *Wilson Jno (Ethel), lab, h 55 Sycamore
 WILSON JNO E (Rose), pres The Wilson Audit Co, sec-treas Ap-
 palachian Canning, bds Battery Park Hotel—phone 9160
 *Wilson Jos (Laura), lab, h 5 Brown av
 Wilson Julian L (Jessie), pipe ftr Sou Ry, h Logan av W Ashev
 *Wilson King, h 21 Shady Grove W Ashev
 Wilson L J, clk, rms 25 Candy Kitchen Bldg
 Wilson Laura M Mrs (The Unique Shop), h Ashev Route 2
 *Wilson Lea, prac nurse, h 142 Campbell av
 Wilson Lillie Miss, emp Ashev Mica Co, h same
 Wilson Lillie, wid K E, h 166 w Chestnut
 *Wilson Lovie, laund, h Shiloh S Bilt
 Wilson Lucius (Gertrude), auto slsmn, h 4 Brook Bilt
 Wilson Lucius M (Dora), pressman Advocate Pub Co, h 29 Woodrow
 *Wilson Lucy, dom, h Buffalo W Ashev
 *Wilson Lula, emp Manhattan Ldy, h 42 Davidson
 Wilson Luther R, clk Teague's Drug Store, rms 73½ Broadway
 Wilson McCoy, h 166 w Chestnut
 *Wilson M E, lab, h 31 Madison
 Wilson M Thos (Lillie), carp, h 30 Ridge W Ashev
 Wilson Mae Mrs, furn rooms 93 e College, h same
 Wilson Mamie Miss, h 202 Westwood av W Ashev
 Wilson Mark E (Sygurney) (Wilson Motor Co), res New Bridge N C
 Wilson Mary H, wid J B, h 210 Merrimon av
 *Wilson Mattie, dom, h 26 Bay
 Wilson Maurice, h 29 Woodrow av
 Wilson May Mrs, h 511 w Haywood
 *Wilson Melvin (Carrie), brklyr, h 21 Shady Grove W Ashev
 Wilson Minnie Miss, h 450 Montford av
 Wilson Mittie Miss, emp Ashev Mica Co, h same
 Wilson Motor Co (M E Wilson), 63 Biltmore av
 Wilson Nellie Miss, nurse Highland Hosp, h same
 *Wilson Nelson (Amanda), lab Bilt Est, h Shiloh S Bilt
 Wilson O'Connor (Fleta), city tkt agt Sou Ry, h 26 Austln av
 Wilson Oscar C (Helen), police, h 95 East
 Wilson Oscar M (Alice), emp Bilt Estate, h w Chapel rd S Bilt
 *Wilson Pearce (Odella), lab, h 102 Hazzard

IDEAL PAINT & VARNISH CO.

Wholesale and Retail Distributors

DeSOTO Paints, Stains, Varnishes

"Save the Surface and You Save All"

422 Haywood Road Phone 1058 W. Asheville, N. C.

EDWARD A. FARLEY

R. L. CHANCE, Manager

Head to Foot Outfitters for Men, Women and Children

(Charge Accounts Solicited)

16 SOUTH PACK SQUARE—PHONE 176

AUDITS

TAX SERVICE

SYSTEMS

ZIMMERMAN & SMITH

PUBLIC ACCOUNTANTS

PHONE 2697

60½ PATTON AVENUE

ASHEVILLE, N. C. (1923) CITY DIRECTORY

513

- Wilson Pearl Mis, emp Ashev Mica Co, h same
 •Wilson Pearson (Odetta), porter Ashev Sup & Fdy Co, h 102 Hazzard
WILSON R D, sec-treas The Wilson Audit Co, bds Battery Park Hotel
 —phone 9160
 Wilson Rachael M, wid J T, h 358 Cumberland av
 Wilson Ralph (Elizabeth), cashr Armour & Co, h 179 Flint
 Wilson Rankin, emp Ashev Mica Co, h same
 Wilson Richd, clk Margo Terrace, h 166 w Chestnut
 •Wilson Robt (Henrietta), bricklyr, h 52 Hill
 Wilson Robt G Dr (Elizabeth G), health officer Buncombe County, h
 Oak cor Biltmore rd Bilt
 Wilson Roby, h 202 Westwood pl W Ashev
 Wilson Roy, h 331 Broadway
 Wilson Rufus L (Lina), h 140 Park av
 •Wilson Russell, lab, h 9 Velvet
 Wilson S L Mrs, rms Y W C A
 Wilson Saml F (Thula), clk Langren Hotel, h 108 Center
 Wilson Sue A, tr nurse 169 Cumberland av, h same
 Wilson Thos (Parry), lab, h 16 Ocala
 •Wilson Thos E (Rosa), lab, h 10 Bay
 Wilson Theo L, barber Palace Barber Shop, h 21½ Haywood
 •Wilson Undertaking Co, 18 Eagle, J A Wilson pres, R H Loder sec-
 treas mngr
 Wilson Van (Lunie), emp Ashev Tannery, h 22 Craven W Ashev
 •Wilson Verdie, dom, h 5 Brown
 •Wilson Vivian, h 49 Campbell av
 Wilson W Hicks (Dollie), switchmn Sou Ry, h Connallys Ridge
 •Wilson W M, porter Pullman Co, h 226 Asheland av
 Wilson Walter C (Kelly), carp, h 183 Westwood av W Ashev
 Wilson Watt A (Relia), bldg contr, h 331 Broadway
 Wilson Weaver V (Lula C) (Kelly-Wilson & Co), h 21 Austin av
 Wilson Welzie (Lessie), emp Natl Casket Co, h Mears av W Ashev
 •Wilson Wm, lab, h 142 Campbell
 •Wilson Wm (Janie), lab, h 9 Madison
 •Wilson Wm Marie, lab, h 4 Brown av
 Wilson Wm A (Hattie), plmbr, h 202 Westwood pl W Ashev
 Wilson Wm J (Geneva), electrn Pied Elec Co, res Weaverville N C
 Wilson Wm J (Lonie), biksmith, h (r) 44 Pennsylvania av W Ashev
 Wilson Wm J (Geneva), electrn Pied Elec Co, res Weaverville N C
 •Wilson Willis (Katie), lab, h 36 Hill
 •Wilson Willis (Maggie), lab, h 16 Campbell
 Winberry G F Mrs, clk Gilmers, h 100 Central av
 Winberry Geo F, agt Lfe & Casualty Ins Co, h 359 Haywood
 Windham Elizabeth Mrs, h 2 Brook Bilt
 Winecoff Evelyn Miss, tr nurse, h 40 Elizabeth
 Wines Myrtle Mrs, h 481 w Haywood
 •Wingate Bettie, laund, h Shiloh S Bilt
 •Wingate Helena, cook Marion Wingate, h 139 Pine
 •Wingate Marion (Emma), eating hse 92 Eagle, h 139 Pine
 Wingo Calvin W (Hilda), h 45 Virginia av W Ashev
 •Wingo Homer, lab, h 12 Madison
 Wingo Isham L (Nell), condr Sou Ry, h 174 Blanton
 Wingo J Hugh, flgmn Sou Ry, h 167 Blanton
 Winkler Caesar (Malmfried), musical director, h 25 Highland

W. H.**Rymer**
Incorporated**P
I
A
N
O
S**12 Govern-
ment St.
Formerly
Known as
Battery
Park Place

100 Charlotte St.

The Charlotte St. Pharmacy, Inc.
"YOUR NEAREST DRUG STORE"

Phones 924-925

MOALE & MERIWETHER Real Estate and Insurance
Phone 661
CITY AND SUBURBAN PROPERTY Farms and Timber Lands



FOR—DRY CLEANING AND DYEING
 Expert Work—Prompt Service
ASHEVILLE LAUNDRY
 Dry Cleaning Dept. 81 Broadway

514 ASHEVILLE, N. C. (1923) CITY DIRECTORY

Shampooing,
 Manicuring,
 Facial and
 Scalp
 Treatments.
 Marcel and
 Permanent
 Waving.
 Hair Tinting
 Hair Goods.

**MRS.
 DALE'S**

**MARI-
 NELLO
 SHOP**
 Phone 1671
 36 Haywood
 Street.

**Your
 College**

**Vance's
 Practical
 Business
 College**

331½

**Patton
 Avenue**

**Phone
 3841-J**

- Winn Earl L (Grace), bkkpr Richbourg Motor Co, h 22 Hanover W Asheville
 Winn Walter C (Bettie), mill wkr, h 1 Factory Hill
 Winscombe Chas (Bertha), ruler The Inland Press, h 67 e Chestnut
 Winslow Edwd L, firemn A F D No 3, h Ora
 Winslow Edwd L Jr (Katherine), clk S E Co, h 18 Ora
 Winslow Sallie Miss, bds 1 Reed S Bilt
 Winston Wm H (Nancy), asst supt Life Ins Co of Va, h 16 s Ann
 Winters M R, mtrmn Ashev P & L Co, rms 18 Maxwellton Bldg
 Winters Robt S (Annie M), emp Ashev Tannery, h 75 Waynesville av W Asheville
 Winyah Sanatorium (The) (Von Ruck Memorial Sanatorium Inc), end East st
 *Wise Alex (Eloise), lab, h 142 Clingman av
 Wishart Harold, h 108 Virginia av Norwood pk
 Wishart Jas F (Eva), with Dupont Powder Co, h 108 Virginia av Norwood pk
 Wishart Jas F Jr, h 108 Virginia av Norwood pk
 Wiswall Howard (Travis), timber cruiser, h 332 Montford av
 "Witchwood," res J H Lange East cor Hillside
 Witcover Pincus (Mae), magazine repr, 24 Cumberland av, h same
 Withers Jane Miss, tchr Park Av Schl h 112 Courtland av
 *Witherspoon Juanita, laund, h 98 Hill
 Witherspoon Oscar S (Nellie), firemn Sou Ry, h 172 Blanton
 Witz Jos (Lora E) (Va Fish & Oyster Co), h 115 Montford av
 Wolfe Elzie S (Hattie), chauf Susquehanna Furniture Co, h Fairview rd Bilt
 Wolfe F H, h Bingham Hghts
 Wolfe Frank, florist Brownhurst Greenhouses, h W Asheville
 Wolfe Fred W, elec engr, h 48 n Spruce
 Wolfe Genevieve wid J W, h 202 Charlotte
 Wolfe Gilbert, emp Sou Ry, h s French Broad av
 Wolfe J Harry, plstr, h 30 Charlotte
 Wolfe Jno J (Minnie) chauf S E Co, h Brookshire rd S Bilt
 Wolfe Julia E wid W O propr Old Kentucky Home h 48 n Spruce
 Wolfe Laurie L (Viola), lino opr Ashev Citizen, h 52 e Woodfin
 Wolfe Lillian V Mrs smstrs Logan & Moore h 17 Montford av
 Wolfe Mary, A wid, Wesley E, h 30 Charlotte
 Wolfe Mary L Miss, student h 30 Charlotte
 Wolfe Russell, plmbr J R Rich Co
 Wolfe Wm O (Effie), agt Jefferson Stand Life Ins Co, h 30 Charlotte
 Wolfenden Lurana B, wid Fred, rms 183 Pennsylvania av W Asheville
 Wolfslagle Earl L (Phyllis), singer, h Biltmore Forest Bilt
 Wombwell Fredk S, coal slsmn, rms 19 Arizona apts
 *Wood Alice, dom, h 70 Catholic av
 *Wood Benj (Ada), driver, h S Asheville
 Wood Carrie Miss, clk Bon Marche, h 310 Haywood rd W Asheville
 *Wood Chas (Louise), cook, h 126 Eagle
 Wood Chas E (Selma), slsmn, h 62 Flint
 *Wood Claude (Hattie), lab, h 20 Fairview rd
 Wood Clyde, ins agt, bds 91 Elizabeth
 *Wood Cora dom, h 37 Catholle av
 Wood Harold, emp W G Taylor, h Grove
 Wood Henry (Jane R), real est, h 16 Woodfin
 *Wood Jas (Annie), porter Pullman Co, h 139 Eagle

THE RED BUS LINE, INC.

Operates Busses on Regular Schedule Between

ASHEVILLE, HENDERSONVILLE, BLACK MOUNTAIN, WAYNESVILLE, N. C.,
 AND GREENVILLE, S. C.—SPECIAL BUSES ANYWHERE.

Office 65 Biltmore Av.—Phone 3906

Branch, 1 Biltmore Av.—Phone 3686

McRARY & SON

General Mechanics, Bodies, Springs,
Wheels and General Repairs.
Sign Painting.

Firestone

SOLID—TIRES—PNEUMATIC

ASHEVILLE, N. C. (1923) CITY DIRECTORY

515

Wood Jas H (Blanche), div pass agt Sou Ry, h 84 Bartlett
 •Wood Jno C (Janie), porter Pullman Co, h 139 Eagle
 Wood Julia C, wid Robt H, h 76 Gertrude pl
 Wood Lillian Miss, h 62 Flint
 Wood May Miss, h 218 s French Broad av
 Woodall J L B W, chiropractor 1-2-3 New Sondley Bldg, rms 11 Old
 Ashev Club Bldg
 Woodall Junius R (Lena R), trav slsmn, h 75 Magnolia av
 Woodall May Mrs, musician, h 54 Asheland av
 •Woodard Bernice, cook, h 21 Gudger
 •Woodard Coleman (Amanda), lab, h 85 Circle
 Woodard Fannie, wid F M, h 17 Panola
 Woodard Geo (Elzie), emp C W P Co, h 14 Casket bottoms Woodfin
 (R D 4)
 Woodard Harry P, bkkpr Caro Creamery, h 39 Furman av
 Woodard Hugh M, emp City, h 39 Furman av
 Woodard Jas W (Dorothy) (Woodard & Atkinson), h 39 Furman av
 Woodard Pat M (Lela), emp C W P Co, h 15 Casket bottoms Woodfin
 (R D 4)
 Woodard T J Lbr Co, whol, 81 Patton av, T J Woodard pres, D B
 Morgan v-pres
 Woodard Thos J, pres T J Woodard Lbr Co, res Bryson City N C
 Woodard Wm T (Carrie), frt cashr Sou Ry, h 125 Broad
WOODARD & ATKINSON (J W Woodard, E N Atkinson), lumber and
 building material office 9 Temple ct—phone 1176, yds Riverside
 Drive—phone 1797
 Woodberry Helen R Mrs, h 41 Oak
 Woodberry Urban A (Addle), emp C W P Co, h 13 Casket bottoms
 Woodfin (R D 4)
 Woodbury Wm H (Gertrude), furn mfr, h 19 n Liberty
 "Woodcliff" Homeland rd res Clarence Rankin
WOODCOCK FRED A (Terry), genl supt Ashev Power & Lt Co, h 71
 Central av
 Woodcock Julian A (Blanche), owner Citizens Tfr & C Co, h 40 Ger-
 trude pl
 Woodcock Julian A Jr, student, h 40 Gertrude pl
 Woodcock Rufus J (Woodcock and Gillis), and (Ashev Republic Truck
 Co), rms Ashev Club
 Woodcock Sydney J (Drucilla), phys, h 199 Montford av
 Woodcock & Gillis (R J Woodcock, Donald Gillis), investments 51
 Amer Natl Bk Bldg
 Wooddell Brooks, mngr Ashev Empl Agcy, h 393 Merrimon av
 Woodfin Fred E (Gibbs & Co), h 10 West
 Woodfin Garage, Weaverville rd Woodfin (R D 4), J S Barnard propr
 Woodfin Land Co (Inc), 24 Temple ct, J H Brown pres, Geo A Green-
 wood v-pres, W E Shuford sec-treas
 Woodfin M E Church, Burnsville hill Woodfin (R D 5) Rev Adkins
 pastor
 Woodfin Rural Station (U S P O) Weaverville rd Woodfin, A O Moon-
 eyham clk in charge
 ••Woodford Brownle, h 19 Gray
 •Woodford Fred, chauf, h 19 Gray
 •Woodford Mamie, h 19 Gray
 Wooding Dorothy Miss, h 178 Montford av
 Wooding Grace, wid M W, h 178 Montford av

Falk's Music House
 High Grade Pianos, Player Pianos, Edison Diamond
 Disc Talking Machines, Victrolas and Graphonolas.
 76 Patton Avenue.
 Phone 206

By Our
 Deeds You
 Shall
 Know Us

**Mc-
 Dowell
 &
 Roberts**

**GENERAL
 CONTRAC-
 TORS**

17 Church
 Street

Capability,
 Integrity
 and
 Responsi-
 bility.

DR. T. C. TUCKER

X-RAY EQUIPMENT

DR. CARRIE TUCKER

DRS. TUCKER & TUCKER

CHIROPRACTORS

321-322 Haywood Bldg.

Phone 3837—Res. 329

Asheville, N. C.

"KNOW US BY THIS SIGN"



78 PATTON AVE.
ASHEVILLE, N. C.

COMPLETE OPTICAL SERVICE
Eyes Examined, Glasses Fitted
DR. S. ROBINSON, Optometrist
Eighth Successful Year in Asheville

516

ASHEVILLE, N. C. (1923) CITY DIRECTORY

INVESTMENTS

BLUE RIDGE REALTY CO.

JAS. E. WHITESIDE & SON

For Quick Action—Phone 406

8 Government St.
Room 7 Coxe Bldg.

RENTALS

**Thomas
Hume**

I
N
S
U
R
A
N
C
E

10 Electrical
Building
Phone 3136

- *Wooding Jas A (Mollie), lab, h 31 Silver
- Woodmen of the World Citizens Bk Bldg
- Woodmere Sanatorium, 25 Dortch av
- Woodruff Acie E (Gertrude), food checker Langren Hotel, h 68 Park
- Woodruff Prudie A, wid J W, h 97 3d av W Ashev
- Woodruff Roy, bds 112 Haywood
- Woods C A Hon, judge U S Cir Ct of A res Marion S C
- Woods F Thos H (Julia), real estate and notary 10 Nat Green Bldg, h 17 Merrimon av
- Woods Garfield F (Lillie B), emp Slayden-Fakes Co, h Hendersonville rd
- *Woods Gertrude, laund, rms 40 Davidson
- *Woods Jas L (illy), dish wshr Winyah Sana, h Eagle st
- *Woods Lee (Lillian), porter, h 24 Silver
- Woods Lemuel H (Cordelia), lather, bds 30½ Biltmore av
- *Woods Louis (Helen), porter J A Baker, h 53 Curve
- *Woodside Jas, waiter h 19 Short
- *Woodside Minnie, h 48 Mountain
- Woodside Saml C (Anna), h 5 Marcellus
- *Woodside Wm M Rev (Lillie) h 19 Short
- Woodson Barney N, mech J R Swann Motor Co, h Oak st
- *Woodson Baxter, lab, h 36 Jason
- *Woodson Cordzia, waiter Grove Park Inn, h 81 Pine
- Woodson Lucille Miss, h 114 Anandale av
- *Woodson Mary dom, h 36 Jason
- *Woodson Minnie, dom, h 81 Pine
- *Woodson Noah (Charlotte), lab, h 23 Gray
- *Woodson Obie, lab h 81 Pine
- Woodward Carl (Bessie), emp Natl Casket Co, h R D 4
- Woodward Cole C (Bessie), clk Mooneyham Drug Store, h Woodfin (R D 4)
- Woodward Nita Miss, tchr Asheland Av Schl
- *Woody Agnes, laund, h 60½ Eagle
- Woody Amelia I, wid J H, h 18 Starnes av
- Woody Athaline Miss, opr Ashev Tel & Tel Co, h 384 w Haywood
- Woody Chas J (Laura) (Woody & Summer), h 384 w Haywood
- Woody Cole, baker Purity Bakery, res Emma N C
- Woody Frances Miss, clk Ashev Sup & Fdy Co, h 18 Starnes av
- Woody Jas B (Maude), plmbr J R Rich Co, h 108 Haywood
- *Woody Mabel, dom, h 60½ Eagle
- Woody T A Mrs, clk Gilmers, h 436 Pearson dr
- Woody Waverly (Gertie), baker Purity Bakery, h Hazel Mill rd W Ashev
- Woody & Summer (Chas J Woody, Jos S Summer), furn 406-408 Southside av
- Woolridge Ths J, acct Western Caro Auto Co, h 114 Montford av
- Woolsey Benj M, tchr Ashev High Schl, rms Y M C A
- Woolsey Hall, 48 Woolsey av
- WOOLWORTH F W CO**, 5 and 10c store 38-40 Patton av—phone 2474
- J A Davis mngr
- Wooten Chas, h 47 Durham av W Ashev
- Wooten Geo (Sadie), emp Ashev Ldy, h 16 Starnes pl
- Wooten Lester H (Sue), paper hanger Excelsior Paint & Paper House, h Brookshire rd S Bilt
- Wooten Marion (Laura) carp, h 47 Durham av W Ashev



DIAMOND GRID BATTERY CO.

G. B. WHITE, Propr.

Official Service Station Philadelphia Diamond Grid Battery. We Repair all Makes.

16 N. Spruce St.

Phone 3666

"WE ARE PROUD OF OUR WORK"

TIDDY & HALL

JAMES M. HALL, Owner

AUTOMOBILE PAINTING, UPHOLSTERING AND TOP MAKING
Corner Penland & Walnut Streets.

Phone 2904

ASHEVILLE, N. C. (1923) CITY DIRECTORY

517

Wooten Mitchell, draymn 15 Silver, h same
Wotten S Luther (Janie L), condr Sou Ry, bds 2 Fagg
Wooten Sallie Miss, h 47 Durham av W Ashev
Worchester Katherine Mrs, housekpr Battery Park Hotel, h same
WORKMAN ROBT E, mngr Dixie Poster Adv Co, h 21 Orange—phone 1623
Worley Carl B (Rena), collr Sample Furn Co, h 123 s Grove
WORLEY CHAS G (Addie), sec-treas Advocate Pub Co (Inc) genl mngr The Ashev Advocate and notary 91 Patton av—phone 2741 h 2 Woodlawn av—phone 394
Worley Chas W, mchst, bds 80 Rankin av
Worley Columbus, h Bingham Hghts
Worley Cordelia Mrs, clk Racket Store, h 376 w Haywood
Worley Ethel Mrs, h Byrds al
Worley Evelyn Miss, h 43 w Chestnut
Worley Geo W (Mary), h 2½ Woodlawn av
Worley H Grady (Nellie), collr Green Bros, h 123 s Grove
Worley Jas, clk, bds 376 w Haywood
Worley Jesse H, clk Felmet Bros
Worley Jno, lab Bilt Lbr & Mnfg Co, h Bilt Village
Worley Laura, wid G W, h 376 w Haywood
Worley Lillie Miss, bds 376 w Haywood
Worley Major H (Cordelia), auto mech, bds 376 w Haywood
Worley Margaret Miss, h 147 Millwood rd W Ashev
Worley Minnie Miss, bds 376 w Haywood
Worley R W, lab Bilt Lbr & Mnfg Co, h Bilt Village
Worley Robt L (Fannie), mtrmn St Ry, h 43 w Chestnut
Worley Robt L Jr, h 43 w Chestnut
Worley Wade, student, bds 376 w Haywood
Worley Wenona Miss, opr Ashev Tel & Tel Co, h 376 w Haywood
Worley Wm M (Mattie), tobacconist, h 147 Millwood rd W Ashev
Worrall Annabel, wid C A, matron Ashev Tel & Tel Co, h 25 Highland
Worsley J Jno (Nova), truant officer City Schls, h 137 Flint
Worsley Nova Mrs, clk Anthony Bros, h 137 Flint
Worten Addie, wid D V, h 329 Pearson dr
Wortham Irene McL, wid J T, tchr Park Av Schl, h 34 Maxwell
Worthington Alice Miss, nurse Highland Hosp h same
Worthington Ralph (Ethel), h 41 Macon av (G P)
*Worthy Warren H, emp Sou Ry, h 68 s Spruce
Wray Julius A (Sue P) (Wray's Vegetable & Fruit Farm), h Weaver-ville rd
Wray Suc P Mrs (Wray's Vegetable & Fruit Farm), h Weaverville rd
Wray's Vegetable & Fruit Farm (J A, W T and Mrs Sue P Wray), Weaverville rd
WRAY WALTER TOMS, ins and real est, 1 Electrical Bldg—phone 3762, h Ashev-Weaverville Highway
Wrenn Geo W (Florence C), bldg contr 157 Biltmore av, h 262 Haywood
Wrenn Geo W Jr, bkkpr G W Wrenn, h 262 Haywood
Wrenn Thos M, clk Central Hdw Co, h 262 Haywood
"Wrens Nest" Cottage, Albemarle park
WRENSHALL CHAS N (Bright C), 2d v-pres Biltmore-Oteen Bank and sec-treas Appalachian Realty Co, h 12 All Souls' Crescent Bilt
Wriedt Esther Miss, clk A L Price, h 68 Church
Wrike W Curtis, clk C A Walker, h 94 e College

Gas
Ranges

Phones: Meter, Sales and Trouble Dept. 879; General Office, 69; Supt's Office 1400

ASHEVILLE POWER & LIGHT COMPANY

FINLEY'S DRUG STORE

ALWAYS BUSY BUT AT YOUR SERVICE

Nunnally's Candies. Nyal Remedies. Eastman Kodaks and Supplies
PHONES 3200 and 3201 402 DEPOT ST.

FORM '27

ASHEVILLE CONSTRUCTION CO.

GENERAL CONTRACTORS

Merchants' Freight Hauling, Heavy Hauling, Dirt Moving, Furniture Moving
Cement, Sand and Stone Prompt Service

Phones: Office 223, Depot 645, Quarry 1087

Office, 20 North Pack Square

518

ASHEVILLE, N. C. (1923) CITY DIRECTORY

B. FRANK GUDGER & CO.

REAL ESTATE AND INSURANCE

Phone 228

32-33 Electrical Bldg.

(Opposite Patton Avenue Entrance to Postoffice)

- *Wright Bettie M, tchr Calvary Presb Schl, h 71 Eagle
Wright Bonnie Miss, student, h 36 s Spruce
*Wright Burrell (Genevieve), driver, h 90 Hazzard
Wright Carman E, hlpr Bilt Dairy, h 36 s Spruce
Wright Chas (Alma), lab Storage Sup Co, h 129 Craven
Wright Cecil W, hlpr McRary & Son, h 36 s Spruce
*Wright David (Nora), lab, h 334 Brooklyn av
Wright David G (Doshia), gro 452 s French Broad av, h same
Wright Edwd B (Maggie), h 172 Brevard rd W Ashev
WRIGHT EDWD N (Wright & Craig) and notary, 6-7 Technical Bldg,
h 68 e College—phone 657
*Wright Emma, dom, h 29 Hill
*Wright Eula, laund, h 144 Eagle
Wright Flora Miss, nurse Ashev Miss Hosp, h 17 Charlotte
WRIGHT GEO H (Irene) (Martin, Rollins & Wright) and title atty
Bankers Trust & Title Ins Co, h 167 Merrimon av
Wright Howard A (Garnett) contr and bldr 44 Linden av, h same
Wright Jerry E (Mary), carp, h 16 John
Wright Jno W (Maggie), blksmith McRary & Son, h 36 s Spruce
*Wright Julius (Addie), porter L M Cadison, h 4 Dundee
Wright Lowell (Mabel), mchst Sou Ry, h 133 State W Ashev
*Wright Luther, lab, h 23 Lincoln av
Wright M Donie, wid E H, h 68 e College
Wright Mamie Miss, tchr Orange St Schl, h 68 e College
*Wright Mattie, laund, h 4 Green's Row
Wright Norah Miss, smstrs Austin-Vesey Co, bds Haywood rd W Ashev
Wright O B Mrs, h 235 Pearson dr
*Wright Richd (Nannie), shoemkr A J Jamison, h 71 Eagle
Wright Robt H (Annie), h 232 Merrimon av
Wright Robt H Jr, h 232 Merrimon av
Wright Robt H Jr Mrs, h 224 e Chestnut
Wright Roland, h Bingham Hgts
Wright Russell P (Marie), lineman Ashev T & T Co, bds 50 Walnut
*Wright Sallie, dom, h 26 Fairview
*Wright Saml, chauf, 165 Montford av
*Wright Saml (Bessie), lab, rms 16 Dundee
Wright Thos E (Edna), carp, h 306 Broadway
Wright Vernon L, lab, h 36 s Spruce
*Wright Virgil, lab, h 53 Sycamore
*Wright Virgil (Carrie), lab, h 204 Livingston
Wright Virginia L Mrs, h 12 n Market
*Wright Waddell, waiter Battery Park Hotel, h 53 Sycamore
WRIGHT WALLACE, insurance, real estate and notary, 6 Technical
Bldg—phone 2367, h 68 e College—phone 657
Wright Walter A (Jessie), clk D G Wright, h 452 s French Broad av
Wright Watkins Eppes, h 12 n Market
*Wright Wm, lab, h 29 Hill
*Wright Wm (Lula), driver, h 26 Fairview
WRIGHT & CRAIG (Edwd N Wright, Geo W Craig), attys at law, 6-7
Technical Bldg—phone 2367
Wyatt Alma Mrs, stengr Drs Minor & Ringer, h 287 e Chestnut
Wyatt Bertha Miss, h 121½ Hillside
*Wyatt Bessie, laund, h 56 Max
*Wyatt Florence, cook 80 Linden av, h same
Wyatt J Harry, electrn Ward Elec Co, res New Bridge N C

Asheville Plumbing & Heating Co.

**A. J. HUVARD, Erecting Engineer
CONTRACTORS AND ENGINEERS**

Phone 2637

32 N. Lexington Av.
Asheville, N. C.

Mountain City Laundry

PHONES 426 AND 427

THE NATIONAL BANK OF COMMERCE

With Modern Methods and Complete Facilities Invites Your Business

CAPITAL AND SURPLUS \$125,000.00

ELEVEN CHURCH STREET

PHONE 462

ASHEVILLE, N. C. (1923) CITY DIRECTORY

519

WALTER DERRITT, CONTRACTOR AND BUILDER

27 PATTON AVE. JOBBING AND REMODELING PHONE 1331

Wyatt Louise Miss, hairdresser Cruise's Hair Dressing Shop, h 39 n French Broad av

*Wyatt Robt, lab, h 63 Valley

*Wyatt Roxie, furn rooms 63 Valley, h same

Wyatt S Willard, chauf Beaumont Furn Co, h W Ashev

Wyatt Samantha, wid J H, h 392 Broadway

Wyatt Wm H (Clara), genl mdse 32 Roberts, h 55 Buxton

Wyche Ruth Miss, tchr Murray St Schl

Wyche T Troy (Lucille B), bkkpr J R Bush, h 123 Asheland av

*Wyles Wm (Mary), porter Sou Ry, h 44 Beech Hill

WYNN MARY E MISS, bkkpr French Broad Hospital, h same

*Wynn Sidney (May), porter, h 29 Valley

Wyrock Chas (Linnie), auto slsmn, h 42 Starnes av

Wyrock Linnie C Mrs, bkkpr Pied Elec Co, h 42 Starnes av

X

North Carolina Realty Co.

J. H. GROGG, Sec.-Treas.

78 Patton Ave. Phones: Office 2581; Res. 2981

We Buy, Sell and Exchange All Kinds of

REAL ESTATE ANYWHERE

Asheville, N. C.

Xedis Louis (Mecca Lunch), rms 90½ Patton av

Y

North Carolina Realty Co.

J. H. GROGG, Sec.-Treas.

78 Patton Ave. Phones: Office 2581; Res. 2981

We Buy, Sell and Exchange All Kinds of

REAL ESTATE ANYWHERE

Asheville, N. C.

Y M C A club room operated by The Rotary Club, 4 Roberts

*Y M I Building, 37 s Market

*Y M I Cafe (Lizzie Lucky), 39 s Market

*Y M I DRUG STORE (H E Jones), pure drugs, cold drinks, confections, cigars, tobaccos etc, 29 Eagle—phones 38 and 9104

Yanders Henry C (Mary), city emp, h Ann W Ashev

Yarborough Arthur (Ida), painter, h 23 Williams

Yarborough Brunson, h 129 Electric W Ashev

Yarborough H Taylor (Pink), butcher, h 133 Swannanoa av W Ashev

Yarborough Irene Miss, h 129 Electric W Ashev

Yarborough Lon S (Florence), painter, h 129 Electric W Ashev

Yarbrough Ora Mrs, emp Ashev Ldy, h Woolsey av Woolsey

Yarbrough Curtis (Annie M), lab Williams-B P M Co, h 4 Stoner rd Bilt

Yarbrough Delia, wid Jos, h Gaston park Bilt

Yarbrough Fredk (Bessie), lab, h 526 w Haywood

ENTERPRISE GARAGE
Brook St., Biltmore, N. C.
Phone 2777
General Repair Work.—We will repair your car at night if you can't spare it in day time. All work Guaranteed. Ford Parts, Tires, Tubes, Accessories. Gasoline, oil, greases, Etc. Cars called for & delivered

L. F. GOOLEY, Proprietor
CHAMPION SHOE HOSPITAL
Phone 600
REPAIRERS OF SHOES OF ALL KINDS
No. 6 Government St
Asheville, N. C.

CAROLINA MACHINERY CO.
—US when you want machinery work of any kind

Founders, Machinists and Jobbers of Mill and Tannery Supplies. When in the Market for Heavy Castings such as Columns or Building Plates.

GET OUR PRICES.

Phones: Office 590

Shops 2517

TEUBNER-PALMER PAINT & CHEMICAL CO.

Distributors for du Pont, Pratt & Lambert, Wholesale and Retail Paints,
Varnishes and Brushes.

Broadway and Walnut Sts.

Phone 3581

520

ASHEVILLE, N. C. (1923) CITY DIRECTORY

**J. R.
Patter-
son
& Son**

**General
Insurance**

**1½ Bilt-
more Ave.
Phone 570**

SOUTHERN LIFE & TRUST CO. OF GREENSBORO, N. C.
"The Largest Service to The Largest Number"
Complete Protection: Life, Disability, Double Acci-
dent Indemnity, Accident and Health Insurance.
Asheville Office, 510 Legal Bldg. Phone 87
J. E. LINDER W. P. MORRIS J. H. MORRIS

Yarbrough G Cleveland (Ella), emp Williams-Brownell P M Co, h Gas-
ton Park Bilt
Yarbrough Henry, mchst H H Cathey, bds 333 Waynesville av W Ashev
Yarbrough Herman, hlpr T P Johnson & Co
Yarburry Wm (Dena), h 453 w Haywood
Yarnall Ira T (Janet), forest examr U S Forest Service, h 41 Bearden
Yarrow Alfred E (Madeline), h 66 Conestee
Yates Chas D, barber Antiseptic Barber Shop No 1, h 126 Woodfin
Yates Jesse G, student, h 97 Flint
YATES JESSE J (Bettie G), groceries 39 Haywood—phone 1715 and
produce City Market—phone 334, h 97 Flint—phone 780
Yates Wm B, bds 76 Rankin av
Ye Old Book Store, 118 Patton av, E E Galer propr
Yeager Hilda Miss, student, h 54 w Chestnut
Yeager Nicholas D (Mary), tailor 3½ s w Pack sq, h 54 w Chestnut
Yeatman Susan Miss, h 20 Highland
Yellin Mary Mrs, tr nurse, rms 345 Biltmore av
*Yellock Elwood (Celia), pressing 384 Depot, h 12 Fair
Yellow Cab Co (Inc), 67-71 Broadway, H C Allen pres H Edwin Allen
mngr
Yonge Karl M (Clara), v-pres Star Mkt, h 53 Arlington
York Farland (Annie), carp, h (r) 267 Biltmore av
York Jno H, h 22 Buffalo W Ashev
Yost Wm M, bkkpr Central Bk & Tr Co, res Weaverville N C
*Young Alice, cook, h 9 Dickinson
*Young Alma, dom, h 39 Max
Young Anthony N (Florence), gro 393 Haywood rd W Ashev, h same
*Young Beulah, dom, h 39 Max
Young Bros Grocery (T P and T R Young), Weaverville rd Woodfin
(R D 4)
Young Carman W, clk, h 268 Hillside
*Young Chas, lab Fairview rd Bilt, h same
Young Don C (Zelma) (Young & Candler) and notary 11-12 Library
Bldg, h 186 Asheland av
Young Donald W, bkkpr Ashev Paint Co, h 22 Charles
Young E Glenn, pressing Brook cor Reed Bilt, h 17 Girdwood
Young Earl, asst bkkpr Natl Casket Co, h Macon av
*Young Edgar F (Bessie), barber J W Bowman, h 34 w Chestnut
*Young Elsie, h 114 Buffalo W Ashev
*Young Embry (Lillie), lab, h 15 New
*Young Estella, student, h 31 Hildebrand
Young Eva E, wid Henry, h 166 s French Broad av
*Young Fannie, cook, h 51 Gaston
*Young Frances, dom, h 135 Poplar
Young Frances Miss, h 62 Elm
Young Fredk R (Alle), chauff Brown-Cherry-Baird Co, h 210 e College
Young G B, emp Ashev P & L Co, rms 27 Maxwellton Bldg
Young Gaston M, clk J A Baker
Young Gay W, driver Coca-Cola Bot Co, res Juno N C
Young Geo S, chauff Chambers & Weaver Taxi Co, h 373 Southside av
*Young Gladys, h 114 Buffalo W Ashev
Young Glenn, h 17 Girdwood
Young Grover C (Addie), clk, h 503½ Haywood rd W Ashev
*Young Guy (Ada), waiter, h 55 Mountain

THE BATTERY PARK BANK

ASHEVILLE, N. C.

CITY, COUNTY AND STATE DEPOSITORY

Capital \$100,000.00

Surplus and Profits \$175,000.00

Keener Transfer & Auto Service

J. F. KEENER, Owner

Prompt Baggage Delivery—First Class Auto Service—Furniture Moving

Office Opp. Sou. Ry. Station Asheville, N. C. Phones 1405, 1415 Glen Rock Box 544

ASHEVILLE, N. C. (1923) CITY DIRECTORY

521

- Young Harley R (Addie), inspr Williams & Fulgham Lbr Co, h Fairview rd Bilt
- Young Harold H (Hildred), acct Natl Casket Co, h Macon av
- *Young Hattie, laund, h 33 Catholic av
- *Young Hicks (Myrtle), firemn Ashev Ldy, h 39 Max
- *Young Horace, h 114 Buffalo W Ashev
- Young Isabella Mrs, hsekpr 36 Evelyn pl, h same
- Young J Gideon, clk J H Manley, h 62 Elm
- *Young Jas B, lab, h 31 Hildebrand
- *Young Jas W (Cora), gro 114 Buffalo W Ashev, h same
- Young Jeptha W (Lurie), pimbr J R Rich Co, bds 119 Haywood
- *Young Jno (Julia), lab, h 93 Black
- *Young Jno (Laura), janitor, h 103 Valley
- *Young Jno (Nora), orderly, h 36 Velvet
- *Young Jno H, lab, h 26 Gibbons
- Young Jos A (Tva V) (Young's Market), h 19 Blake
- Young Jos G, butcher, h 62 Elm
- Young Katherine Miss, hairdresser 130½ Biltmore av, h same
- *Young Kizzy, dom, h 3 Short Valley
- *Young Lillie, dom, bds 380 Depot
- *Young Lloyd, lab, h 3 Short Valley
- Young Lucien J, harness mkr J B Shope, rms 30½ Broadway
- Young's Market (Jos A Young), 7 Montford av
- *Young Mary, laund, h 20 Clemmons
- Young Mary Mrs, rms 251 s French Broad
- *Young Maxwell (Annie B), lab, h 135 Poplar
- YOUNG MEN'S CHRISTIAN ASSOCIATION**, Broadway and Woodfin
—phones 789 and 9158; J C Martin pres, W W Edwards genl sec,
S J Perkinson asst sec, Harry M Dill director physical activities,
Danl Halford Kenilworth sec, R M Rice Oteen sec
- *Young Men's Institute of the Y M C A, 27 s Market, N M Martin sec
- Young Mercilla E Mrs, h 52 Orchard
- *Young Mildred, h 35 w Chestnut
- *Young Ned (Nannie), lab, h 31 Hildebrand
- *Young Ostella (Willie M), lab, h 27 Catholic av
- Young Pinkney R (Kate), h 115 Haywood
- Young R Gainey (Clara), clk, h 17 Girdwood
- Young R Herbert (Carrie), lino opr Ashev Times, h Grace (R D 1)
- *Young R P, blksmith J W Hopkins, bds 33 Buttrick
- Young Ralph L (Ida), driver Greer's Wet Wash Ldry, h 59 Herron av
W Ashev
- Young Ralph O (Bessie W), treas-mngr Bilt Lbr & Mnfg Co, h Swan
Bilt
- Young Reid, h 393 Haywood rd W Ashev
- *Young Roach, lab, h 51 Gaston
- Young Rowe W, meat ctr, bds 374 w Haywood
- *Young Roy (Jennie), lab, rms 78 s Spruce
- *Young Roy (Sadie), h 186 Buffalo W Ashev
- Young Roy L, bkkpr T P Young & Co, h 17 Girdwood
- YOUNG ROY O** (Bessie W), treas and genl mngr Biltmore Lbr &
Mnfg Co, h 3 Swan Bilt
- *Young Sallie, laund, h 77 Gudger
- *Young Sarah, dom, h 91 Buffalo W Ashev
- *Young Stiles, lab, h 51 Gaston
- Young T P & Co (T Perry Young), cleaning and pressing 48 Patton av

INSURE
Your
Salary
With Us.

NEVER
Carry
Your Own
Risk

SAFETY
Is the
Best
Policy

UNLESS
You Are
a Capitalist.

REST Easy
If You
Have

AN
Accident
We Will

NOT Key,
You
Waiting t.

COLLECT
Your
Claim

EVERY
Claim
Promptly
Paid.

**Imperial
Life
Insurance
Company**

Home Office
Asheville,
N. C.
Phone 495

MOALE & MERIWETHER Real Estate and Insurance
GENERAL AGENTS UNITED STATES FIDELITY AND GUARANTY CO.
Phone 661

Plumbing and Heating

For Quick Service Call

J. R. RICH CO.

21 BROADWAY

PHONE 364

Young T Perry (Stella) (T P Young & Co) (Asheville Barber Shop) and (Caro Brokerage Co), h 125 Charlotte
 Young T Plato (Young Bros), h Woodfin (R D 4)
 *Young Terrell, emp Ashev Citizen, h 40 Davidson
 Young Thos M (Camille), h (r) 380 Biltmore av
 Young Thos R (Young Bros), h Woodfin (R D 4)
 *Young Vivian, cook, h 51 Gaston
 Young W Augustus (Alice), clk Hill's (Inc), h 85 Rankin av
 Young W Biss, condr Ashev P & L Co, h 125 n Lexington
 Young W O, foreman Sou Dray Co, h W Ashev
 *Young Walter (Janie), lab, h 68 Clemmons
 *Young Warren (Sallie), lab, h (r) 27 Madison
 *Young Wm, lab, h 3 Short Valley
 *Young Wm, lab, h 91 Buffalo W Ashev
 *Young Wm (Margaret), bellman Langren Hotel, h 46 Hazzard
 Young Wm W (Emma), slsmn, h 268 Hillside
 Young Women's Christian Assn Cafeteria, 48-52 Haywood
YOUNG WOMEN'S CHRISTIAN ASSN, Oak cor Woodfin, Mrs Celia Sweariingen hse sec

BEAM-LINK & CO.
 Real Estate, Loans and General Insurance
 331½ Patton Ave. Phones 3241-1990

YOUNG WOMEN'S CHRISTIAN ASSN, genl office Castanea Bldg, 3d fl—phone 2920; Miss Martha P Tracy genl sec, Miss Mazel Jones bus sec, Miss Minnie Reese voc sec, Miss Rosalie Bowen girls work sec, lunch room 48 and cafeteria 50 Haywood, Miss Clarissa Robinson mngr girls home 55 Oak—phone 1441

***YOUNG WOMEN'S CHRISTIAN ASSN** (Phillis Wheatley Branch), 26½ s Market—phone 3727, Lula A Norris executive sec
 Young & Candler (Don C Young, Wm W Candler), attys at law, 11-12 Library Bldg
 Youngblood Burdette Miss, clk Kress' h 52 Blanton
 *Youngblood S J, shoemkr 87½ Eagle, rms same
 Youngblood Thos R (Martha), foremn Ashev Harness Co, h 51 Blanton
 Younginer Glenn P (Sophia), clk Ry M S, h Bingham Hghts (R D 5)
 Younginer Hubert R, compositor The Inland Press, h Bingham Hghts
 Yount A A, dept mngr Gilmers, h 94 e College
 *Yount David (Effie), lab, h 2 Catholic av

League's Drug Store

PROFESSIONAL DRUGGISTS

Phone 260

33 Patton Ave.

North Carolina Realty Co.

J. H. GROGG, Sec.-Treas.

78 Patton Ave. Phones: Office 2581; Res. 2931

We Buy, Sell and Exchange All Kinds of
REAL ESTATE ANYWHERE

Asheville, N. C.

Z

Zachary D Wood, barber Palace Barber Shop, rms 16 Commerce Bldg
 Zachary Development Co (R Y Zachary), 1½ Biltmore av

City Business College

3rd Floor New Sondley Bldg.

Bookkeeping, Shorthand, Type-writing and all Allied Subjects.
R. T. CECIL, A. B.
 Pres.-Genl. Mngr.

Phone 1100

CAROLINA Coal & ICE CO. Phone 130

50 PATTON AVENUE

"M & W" INDIAN

Prompt Delivery Weights Accurate

ASHEVILLE, N. C. (1923) CITY DIRECTORY 523

Zachary Elmer M, tel opr Sou Ry, bds 428½ Depot
ZACHARY RAYMOND (Necl), agency mngr Wales Adding Machine Co,
 h 82 Cumberland av
 Zachary Robt Y (Zachary Devel Co), h 319 Merrimon av
 Zageir Coleman (The Man Store), h 220 Broadway
 Zageir Maer, second hand clo 38 Biltmore av, h same
 Zageir Philip, clk R B Zageir, h 220 Broadway
 Zageir Robt B, men's clothing 8 Biltmore av, h 220 Broadway
 "Zealandia" (The), e College extd, res P S Henry
 *Zeigler Douglas (Daisy), lab, h 22 Baxter
 Zeigler Jno D (Florence), slsmn Weaver Motor Co, h 44 Montford av
 Zimmerman Chas St V (Lucy A), phys and surg, 42 Hollywood, h same
 Zimmerman Chas T, student, h 452 Haywood rd w Ashev
 Zimmerman Fredk (Bertha), (Zimmerman & Son) h 512 Westwood pl
 w Ashev
 Zimmerman Fredk W (Cordie) (Zimmerman & Son), h 502 Westwood
 pl W Ashev
 Zimmerman Grace Miss, h 452 Haywood rd W Ashev
 Zimmerman J Odis (Dovie), firemn Sou Ry, h 403 Southside av
 Zimmerman Jos S (Margaret), architect, violin maker and repairer, 48
 Amer Natl Bk Bldg, h 452 Haywood rd W Ashev
 Zimmerman Salome Miss, smstrs, h 30 Montford av
ZIMMERMAN WM H (Florence A) (Zimmerman & Smith), h 182 w
 Chestnut—phone 3949

CLEMENTS & CHAMBERS
 Exclusive Agents for Edwin Clapp & Son Shoes for
 Men and J. & T. Cousins Shoes for Ladies.
 47 PATTON AVE.
 PHONE 602

If you get ditched
 or wrecked call
 our Wrecker the

"Ball o' Fire"

CAZEL AUTO SERVICE COMPANY
 Phones—Bus. 358, Night 674, Sundays 2159 111 Broadway

ZIMMERMAN & SMITH (W H Zimmerman, R Emmett Smith), public
 accountants, audits, tax service, systems, 60½ Patton av—phone
 2697 (see top lines)
 Zimmerman & Son (Fred and Fred W), gros and meats, 420 Depot
 Zindel Ella Miss, h Chiles av Kenilworth pk
 Zindel Marie Miss, h Chiles av Kenilworth pk
 Zindel Mac K (Minnie) (Asheville Cone & Machine Co), h Chiles av
 Kenilworth
 Zindel Wm H (Ashev Cone & Mchn Co), h Chiles av Kenilworth
 Zollman Robt H (Lelia), trav slsmn, h 116 Haywood

The Miller Press, Inc., Printers

Zuckerman Anna, wid Saml, gro 71 Haywood, h 101 Cherry
 Zuckner Curtis C (Minnie), emp Natl Casket Co, h R D 5
 Zug Jno F (Frances), wtehmkr 15 Biltmore av, h 47 Monroe pl
 Zum Brunnen Thos P (Veda), h 61 Washington rd
 Zurburg Fredk, usher Imperial Theatre, h 30 Cumberland av
 Zurburg Wm H (Rose), clk Beaumont Furn Co, h 30 Cumberland av
 Zyne Edwd E (Malaki), h 318 Biltmore av
 Zyne Geo E, tailor, h 318 Biltmore av

Hill's

THE WHITE MARKET

Phones
 3561-3562

City
 Market

Country
 Sausage

If you want the plain, unvarnished FACTS about this city and section, read
THE ASHEVILLE ADVOCATE
 No interests to protect; no political party to defend
 Endorsed by The Central Labor Union and all Affiliated Crafts

T. P. JOHNSON & COMPANY

SHEET METAL WORKERS

All Kinds of Roofing, Guttering and Conductor Work—Metal Ceiling, Skylights and Galvanized Iron Cornices

Office and Shop. 157 Biltmore Avenue

Phone 325

524

ASHEVILLE, N. C. (1923) CITY DIRECTORY

ADDENDA

Addison Sarah Miss, stengr Appalachian Hall, bds 319 Merrimon av
 Allison Coleman B (Belle), gro 600 Haywood rd, h same
ASHEVILLE CHAMBER OF COMMERCE, 33-35 Broadway — phones
 3456-3457, Frank L Whitman sec
 Asheville Business Service & Organization Bureau, 4 Natl Bk of Com-
 merce Bldg, E M Jarmuth mngr
 Boswell Coal Co (A C and A J Weddle and Osborne Jones)
 Bass Chas P (Beatrice), h 643 Haywood rd W Ashev
CENTRAL M E CHURCH (South) Church st nr Patton av, Rev Ash-
 ley Chappell pastor (see p 22)
CHAPPELL ASHLEY REV, pastor Central M E Church, Church nr
 Patton av
 Grove Park Construction Co, 14 Battery Park pl
 Lockey Wm S (Emma L), firemn Sou Ry, h 403½ Southside av
 Morrison Allen T, atty, h 287 Pearson dr
 Powell & Twitty (D E and W E Powell and J C and Miss Theo Twitty)
 drugs 22 n Pack sq
 Scott, Charnley & Co, public accountants and auditors Citizen Bldg,
 P R Williams res mngr
 Southern Enterprises, 17½ Patto n av, C R Bamford dist supvr
 von Ruck Karl Dr, 52 Reed, died Nov 4th 1922 1
WHITMAN FRANK L, sec Asheville Chamber of Commerce, h 222 Brdway
 Williams P R, res mngr Scott, Charnley & Co, Citizen Bldg

RASHID'S CREDIT SHOP

L. J. RASHID, Prop.

Ready-to-Wear Garments for Ladies and Gentlemen

32 PATTON AVE.—2D FLOOR Asheville, N. C.

Conover, Cable, Kingsbury and Wellington Pianos,
 Carola and Euphonia Inner Players
 THE EUPHONIA REPRODUCING INNER-PLAYER
 Factors for MASON & HAMLIN Pianos

CABLE PIANO CO.

15 BROADWAY ASHEVILLE, N. C.

The Miller Press PRINTERS

Phone 2186

ASHEVILLE, N. C.

NOTARY PUBLIC

Office Phone 91—Residence Phone 1174

S. D. HALL & SON REAL ESTATE BROKERS

S. D. HALL, HUGH C. HALL

64 Patton Ave.

Asheville, N. C.

WEST ASHEVILLE PHARMACY

GEO. A. SHIEDER, Propr..

PRESCRIPTIONS CAREFULLY COMPOUNDED

Headquarters for School Books and Supplies

418 Haywood Road (Next Door to P. O.)—Phone 2316

WEST ASHEVILLE

Classified Business Directory

—OF—

Asheville, N. C.

Vol. XXII

THE PIEDMONT SERIES

1923

NOTE—Patronize those whose names are in large type, for they are the progressive ones and generally leaders in their line.

Index appears in front of special business headings only, for which an extra charge is made.

Purpose of (*) star in front of name is to denote colored person or firm, but we assume no responsibility for its wrong use, errors often creep in.

ACCOUNTANTS

525

APARTMENT

Accountants—Public

BONNELL LOCKWOOD, 310-312
Castanea Bldg
BRAWLEY D L & CO, 9 Coxe
Bldg
FOSTER W H, 3 Natl Bank of C
Bldg
Hull F A, 91 Biltmore av
JONES J W, 311 Haywood Bldg
Scott, Charnley & Co, Citizen
Bldg
Walter H E, 39 Haywood
WILSON AUDIT CO (Inc) (The),
20½ Battery Park pl
ZIMMERMAN & SMITH, 60½
Patton av (see top lines)

Adding Machines

Burroughs Adding Machine Co, 38
Haywood
WALES ADDING MACHINE CO,
6-7 Commerce Bldg

Advertising Agents

Davls W H, 8 Coxe Bldg
Gill L E, 11-12 Coxe Bldg
HOBBS E B, 665 Amer Natl Bk
Bldg
Light-O Adv Co (The), 45 Amer
Natl Bk Bldg

Advertising—Essancee

ESSANCEE ADVERTISING, 59
Haywood (see p 21)

Agricultural Implements

Morrison T S & Co, 47 to 51
Broadway
Plickens, Bradley & Co, 41 Broad-
way

Alterations and Repairing

***DAVIS BROS**, 41 s Market

Aluminum Ware

Allied Factories Co (The), 48
Amer Natl Bk Bldg

Amusement Companies

Asheville Auditorium Co, 17½
Patton av
Caro Amuse & Invest Co, 17½
Patton av
Ideal Amusement & Investment
Co (Inc), 6 Biltmore av
Majestic Amusement Co, 17½ Pat-
ton av
Strand Theatre (Inc), 17½ Patton
av

Apartment Co's

Asheville Apartment Co, 312-13-14
Haywood Bldg

LIGHT

AND

POWER

Asheville Power & Light Company

Phones: Meter, Sales and Trouble Dept. 879; General Office, 69; Supt's Office 1400

-J. C. MCPHERSON-

PLUMBING, STEAM AND HOT WATER HEATING

Slate and Tin Roofing—Galvanized Iron Work—Hot Air Furnaces

73 BROADWAY

PHONE 133

CRAVEN'S DRUG STORE

End West Asheville Car Line

Phone 3091

STOCK AND SERVICE SECOND TO NONE.

**Nichols
Shoe
Co.**

Cash
Shoemakers to
the family

7 N. W.
Pack Sq.

Phone 299

WEBB & COOK ELECTRIC CO.

ELECTRICAL CONTRACTORS
ELEVATOR WORK A SPECIALTY

116 PATTON AVE.
PHONE 4456

APARTMENTS

526

ATTORNEYS

Apartments

Adair Apartments, 56-58 Asheland
av
Arizona Apartments, 43 Ravens-
croft dri
Carolina Apts, 68 n French Broad
av
Charlotte St Apts, 100 Charlotte
Forsee Castle, 44-50 Walnut
Halldane Apartments, 124 Mont-
ford av
Revell Flats, 169-173 Patton av

Architects

Chunn C H, Brown-Carter Bldg,
W Ashev
Davis T E, 20½ s Spruce
Dreyer D J, 1-2-3 Classic Bldg
East W J, 330 Haywood Bldg
GREENE ROLAND, 407 Oates
Bldg (see insert opp name)
Lord W H, 17½ Church
Parker C N, 19 Electrical Bldg
SMITH & CARRIER, 109 e Col-
lege
Zimmerman J S, 48 Amer Natl Bk
Bldg

Architects—Landscape

CRAYTON F M & SONS, Fair-
view rd Bilt (see p 17)
HART W L, 21 Law Bldg (see p
5)

Army and Navy Goods

United States Stores, 17 Biltmore

Art Crafts

**ALLANSTAND COTTAGE IN-
DUSTRIES**, 55 Haywood

Art Goods

Crane M E Mrs, 25 Haywood
London Shop (The), 17 Haywood
Malooof R K, 40 Haywood
Moore E J K Miss, 50 Patton av
Polly Parsons, 44 Haywood

Artists

Colt G E, 11-12 Coxe Bldg
Crawley Ida J Miss, 31 Park av
*Cromwell J M, Y M I Bldg
Lee Mattie P Mrs, 30 Asheland av

Attorneys at Law

Bennett O K, 31-32 Technical Bldg
BERNARD S G, 306-307 Oates
Bldg
Blackstock Clarence, 8-12 Technl-
cal Bldg
BOURNE, PARKER & JONES 401
to 404 Oates Bldg
Britt J J, 1-2 Technical Bldg
BROWN M W, 22-23-24 Law Bldg
Brown W P, 209 Oates Bldg
Campbell Ruffner, 317-19 Legal
Bldg
**CARTER, SHUFORD & HART-
SHORN**, 523-528 Legal Bldg
Chalmers A C, 412 Legal Bldg
Cocke P C, 200-201 Oates Bldg
Cocke W J, 200-201 Oates Bldg
Cheesborough J W, 226-229 Hay-
wood Bldg
Craig Geo W 6-7 Technical Bldg
Curtis Z F, 408-411 Legal Bldg
Davidson T F, 401 to 404 Oates
Bldg
Erwin Marcus, 205 Oates Bldg
Fortune & Fortune, 5-6 Library
Bldg
Fulton R B, 99 Holland
Galloway T B, 31 Law Bldg
Glance J M, 305-309 Drhumor Bldg
GLENN J F, 214-15 Drhumor Bldg
GRINDSTAFF G H 310 Oates Bldg
GUDGER H A, 225-27 Legal Bldg
Gudger Owen, 7 Classic Bldg
GUDGER VONNO L, 15-16 Tech-
nical Bldg
Guerard A S, 226-229 Haywood
Bldg
HARKINS & VAN WINKLE, 408
to 411 Legal Bldg
Haynes J W, 18-19 Temple ct
HUGHES C K, 25-26 Law Bldg
HUNNICUTT J W, 37 Amer Natl
Bk Bldg
JARVIS H C, 15½ Church
JONES C E, 323 Legal Bldg
Jones E C, 4 Electrical Bldg

ASHEVILLE ICE COMPANY

Wholesale and Retail Dealers in Pure Mount Mitchell Ice

8 SOUTH MARKET STREET

PHONES 72 AND 158

RHINEHEARDT'S PHARMACY

WHERE QUALITY AND SERVICE MEET.
PRESCRIPTIONS A SPECIALTY

End of Car Line, West Asheville

Phones—Day, 1627; Night 1619

ATTORNEYS

527

AUTOMOBILES

JONES, WILLIAMS & JONES,
417-19-21 Legal Bldg
JORDAN J Y Jr, 302 Oates Bldg
Kitchin J P, 14-15 Technical Bldg
Lee & Ford, 305-309 Drhumor
Bldg
LUSK & BEACHBOARD, 18-19
Law Bldg
Lyman A J, 3 Citizens Bk Bldg
McCall R S, 52 Vance
MacRae C F, 5 Natl Bk of Com-
merce Bldg
Malone C N, 308-309 Oates Bldg
Martin F C Mrs, 408 to 411 Legal
Bldg
MARTIN, ROLLINS & WRIGHT,
308 to 314 Legal Bldg
Mastin T H Co, 226-229 Haywood
Bldg
MERRICK DUFF, 315-317 Legal
Bldg
**MERRIMON, ADAMS & JOHN-
STON,** 15½ Church
Murphy J D, 58-59 Amer Natl Bk
Bldg
Nettles Z V, 1½ Patton av
Oates W H, 33½ Patton av
Pangle T O, 31-32 Technical Bldg
Pritchard Geo M 4-5 Technical
Bldg
Pritchard McKinley, 4-5 Technical
Bldg
Randolph E J, 8 Electrical Bldg
Ravenel S P 305 Oates Bldg

Sykes C L, 36 Amer Natl Bk Bldg
Taylor Eugene, 8 to 12 Technical
Bldg
Thomas F W, 38 Amer Natl Bk
Bldg
Thomasson G A, 308-309 Oates
Bldg
Walker C N, 58-59 Amer Natl Bk
Bldg
Ward E C, 27-29 Law Bldg
WEAVER GUY, 223-24 Legal Bldg
Weaver Zebulon Hon, 58-59 Amer
Natl Bk Bldg
Webb C A, Citizen Bldg
Welch Gilmer, 7 Library Bldg
WELLS & SWAIN, 15-16-17 Law
Bldg
Whitson W R, 2-5 Commerce Bldg
Wright Edwd N, 6-7 Technical
Bldg
WRIGHT & CRAIG, 6-7 Technical
Bldg
Young & Candler, 11-12 Library
Bldg

Auctioneers

FORTUNE G L, 11 Electrical Bldg
SOUTHERN LAND AUCTION CO
(real estate) 6-7-8 Temple ct

Auditors

BONNELL LOCKWOOD, 310-312
Castanea Bldg
**ROLINA FREIGHT AUDI-
ORS** (freight bills) 13 Temple
STER W H, 3 Natl B of C Bldg
JES J W, 311 Haywood Bldg
SON AUDIT CO (The), 20½
attery Park pl
IMERMAN & SMITH, 60½
Patton av (see top lines)

Automobiles

(Accessories and Supplies)
TERPRISE GARAGE, Brook
r Reed Bilt (see side lines)
GAN MOTOR CO, 251-253 Bilt-
re av (see insert opp name)
EMMONS MOTOR CO (Inc),
College at Valley
tson Motor & Supply Co, 39
broadway

ENTERPRISE GARAGE
Brook St., Biltmore, N. C.
General Repair Work.—We will repair your car at
night if you can't spare it in day time. All work
Guaranteed. Ford Parts, Tires, Tubes, Accessories.
Gasoline, oil, greases, Etc. Cars called for & delivered
Phone 2777

Dixie Poster Advertising Co.
R. E. WORKMAN, Mngr.
Outdoor Poster Advertising—A-A Service
4½ N. Pack Square (3rd fl)
Phone 2625

Allanstand Cottage Industries

**MISS FRANCES L. GOOD-
RICH,** President

MISS JENNIE FULLER,
Manager.

Mountain Hand-Crafts
Handwoven, Rugs, Portieres,
Coverlets, Baskets, Etc.

SALESROOM

55 Haywood Phone 471
Asheville, N. C.

William Coleman & Company

REAL ESTATE—FIRE INSURANCE

18-21-22 Electrical Building

Phone 2496

Visitors Welcome !!

Asheville Chero-Cola Bottling Co.



Halsey Leavitt

INSURANCE

Life, Accident, Health and Fire

—LOANS—

39 American Natl. Bank Bldg.

Phone 1238

AUTOMOBILES

528

AUTOMOBILES

(Ambulance Service)
LEWIS ROBT J FUNERAL HOME, 97 e College (see top lines)

(Batteries)

Asheville Battery Co, College cor Market
BATTERY & IGNITION CO, 63 n Lexington av (see p 20)
Carolina Battery Co, 33 e College
DIAMOND GRID BATTERY CO
16 n Spruce (see bottom lines)
LOW J GORHAM, 62 Biltmore av (see back cover)
Minus I W, 740 Haywood rd W Asheville
PREST-O-LITE STORAGE BATTERY SERVICE STA 63 n Lexington av
U S L BATTERY SERVICE CO, Aston cor Lexington av

(Body Mnfrs)

McRARY & SON, 50-52 s Market (see top lines)

(Dealers and Repairers)

ANDERSON MOTOR CO (Inc), 17-19 n Market
ASHEVILLE - OVERLAND - KNIGHT (Inc), 111 e College
Brown C L, 41 Carolina la
BROWN MOTOR CO (Inc), 21-23 n Market
Cathey S B, 39 Carolina la
CHAMBERS & WEAVER CO, Aston cor Lexington av (see back cover)
Cooper Motor Co, 18 e College
Coston Motor Co, 65-67 Biltmore
Curry Motor & Equipt Co, 54-56 Haywood
Earl Motor Sales Co, 42 s Spruce
ENTERPRISE GARAGE Brook nr Reed Bilt (see side lines)
Franklin Motor Co, 24 n Market
Kenilworth Marmon Co, 740 Biltmore av
LOGAN MOTOR CO, 251-253 Biltmore av (see insert opp name)
MERCHANTS TRANSFER GARAGE, 112 n Lexington av
Motor Co of Asheville (The), Biltmore av cor Southside av

PLEMMONS MOTOR CO (Inc), College cor Oak

Sales

Packard

Service

PLEMMONS MOTOR CO.
COLLEGE & VALLEY STS.
PHONE 901

SALES



SERVICE

Rarden J L, 44 s Spruce
RICHBOURG MOTOR CO, 52-60 Broadway
Roathe F H, 427 Biltmore av
SAWYER MOTOR CO, 18-20 Church
Stetson Motor & Supply Co, 43-45 Broadway and 155 Southside av
STUDEBAKER SALES & SERVICE STA, 251-253 Biltmore av
Swann J R Motor Co, 57 Biltmore
TATE-MORROW MOTOR CO, 26-28 n Spruce
Used Car & Parts Co, ofc 20 n Pack sq
WEAVER MOTOR CO, 29-31 n Spruce (see p 19)
Western Carolina Auto Co, 12-16 e College
Whitmire Motor Sales Co, 39 Broadway
Wilson Motor Co, 63 Biltmore av

(Delivery)

Maddern Gardner, 1 Austin

(Doping)

PLEMMONS MOTOR CO (Inc), College at Valley
STEVENS BROS, 22 n Market (see card at name)

(Electricians)

CAZEL AUTO SERVICE CO, 111 Broadway and 116 n Lexington av (see center lines)

IDEAL PAINT & VARNISH CO.

Wholesale and Retail Distributors

DeSOTO Paints, Stains, Varnishes

"Save the Surface and You Save All!"

422 Haywood Road Phone 1058 W. Asheville, N. C.

EDWARD A. FARLEY

R. L. CHANCE, Manager

Head to Foot Outfitters for Men, Women and Children

(Charge Accounts Solicited)

16 SOUTH PACK SQUARE—PHONE 176

ZIMMERMAN & SMITH

PUBLIC ACCOUNTANTS

PHONE 2697

60½ PATTON AVENUE

AUTOMOBILES

529

AUTOMOBILES

(Filling Stations)

ASHEVILLE FILLING STATION

Market cor Walnut

BROADWAY AUTO SERVICE

Broadway cor Walnut

ENTERPRISE GARAGE, Brook

nr Reed Bilt (see side lines)

GULF REFINING CO,

Patton av cor Ann, Walnut cor

Market and Biltmore rd cor

Lodge

Haywood Filling Station, 64-66

Haywood

LOGAN MOTOR CO, 251-253 Bilt-

more av (see insert opp name)

MIDWAY SERVICE STATION

Roberts at W Ashev bridge

PLEMMONS MOTOR CO (Inc)

College at Valley

SKYLAND AUTO SUPPLY CO,

College cor n Spruce

Standard Oil Co Filling Sta, 76

Biltmore av and College cor Oak

SUNSET SERVICE STATION

Haywood rd end W Ashev car

line

(For Hire)

Alley Taxi Service, 27 e College

Asheville Taxi Co, 50 Biltmore av

Benjamin C G, 34 Asheland av

Bowden G T, 31 e College

Capps W C, 64 Woodfin

Cable P L, Fairview rd Bilt

CHAMBERS & WEAVER TAXI

CO, 59 Biltmore av (see p 18)

DODGE "YOU DRIVE EM" CO,

(The), 33 Patton av

Henderson Taxi Service 26-28 n

Market

Jackson W M, 10 Library Bldg

Jones R L, 5 n Market

KEENER TRANSFER & AUTO

SERVICE, 394 Depot (see top

lines)

Kilpatrick R W, 5 n Market

Kirkpatrick Bros, 721 Haywood rd

W Ashev

Ledbetter L C, 5 n Market

Rarden J L, Battery Park Hotel

RED BUS LINE (Inc), 65 Bilt-

more av, branch 1 Biltmore av

(see bottom lines)

Tipton D C, 5 n Market

Yellow Cab Co, 67-71 Broadway

(For Hire Without Drivers)

DODGE "YOU DRIVE EM" CO

(The), 33 Patton av (see card at

name)

(Garages)

*Cannon R B, 51 Valley

Cathey H H, 456-458 Haywood rd

W Ashev

CAZEL AUTO SERVICE CO, 111

Broadway and 116 n Lexington

av (see center lines)

*Derry W H, 95-97 Valley

ENTERPRISE GARAGE, Brook

nr Reed Bilt (see side lines)

Fairchild G W, 608 Haywood rd

W Ashev

French Broad Garage, Weaverville

rd Woodfin (R D 4)

GOODLAKE MOTOR CO, 35 Bilt-

more av (see p 6)

Kenilworth Garage, Swannanoa dr

Ledbetter Motor Co, 61 n Lexing-

ton av

Madden R T, Swannanoa dr

MERCHANTS TRANSFER GAR-

AGE 112 n Lexington av

Penland Bros, 147 Craven W

Ashev

PLEMMONS MOTOR CO (Inc),

College at Valley

Warren-Reagan Garage, 53 South-

side av

West Asheville Garage, 401 Hay-

wood rd W Ashev

West End Garage, 311 w Haywood

White Truck Service Garage, 7

Poplar nr College

Woodfin Garage, Weaverville rd

Woodfin (R D 4)

(Greased)

PLEMMONS MOTOR CO (Inc),

College at Valley

STEVENS BROS, 22 n Market

(see card at name)

(Laundries)

STEVENS BROS, 22 n Market

(see card at name)

(Metal Body Builders)

TOLLEY'S RADIATOR SHOP (r)

67 Biltmore av (see insert)

W. H.**Rymer**

Incorporated

**P
I
A
N
O
S**12 Govern-
ment St.

Formerly

Known as

Battery

Park Place

100 Charlotte St.

"YOUR NEAREST DRUG STORE"

Phones 924-925

The Charlotte St. Pharmacy, Inc.**MOALE & MERIWETHER** Real Estate and Insurance

Phone 661

CITY AND SUBURBAN PROPERTY Farms and Timber Lands

Laundry
12
Penland
Phone
2000

ASHEVILLE LAUNDRY

LAUNDERING & DRY CLEANING

Cleaning
81
Broadway
Phone
1234

Shampooing,
Manicuring,
Facial and
Scalp
Treatments.
Marcel and
Permanent
Waving.
Hair Tinting
Hair Goods.

**MRS.
DALE'S**

**MARI-
NELLO
SHOP**

Phone 1671
36 Haywood
Street.

**Your
College**

**Vance's
Practical
Business
College**

331½

Patton
Avenue

Phone
3841-J

AUTOMOBILES

530

AUTOMOBILES

(Painting)

McRARY'S PAINT SHOP, 15 Carolina la (see card at name)
McRARY & SON, 50-52 s Market (see top lines)
Swink & Creasman, 34½ s Lexington av
TIDDY & HALL, Penland cor Walnut (see top lines)

(Piston Rings)

T-N-T PISTON RING CO 63 Biltmore av

(Polish Mnfrs)

Mears Frank A Chemical Co, 61 Biltmore av

(Polishing)

STEVENS BROS. 22 n Market (see card at name)

(Radiator Repairers)

ASHEVILLE SHEET METAL WORKS, 39 n Lexington av (see insert at classified sheet metal workers)

(Repairers)

CAZEL AUTO SERVICE CO. 111 Broadway and 116 n Lexington av (see center lines)
GOODLAKE MOTOR CO. 35 Biltmore av (see p 6)
***GREGORY JOHNSON**, 22 s Market (see fly A)
McFADDEN AUTO CO. 80 n Lexington av

(Retreading)

LEWIS VULCANIZING CO. 528 Haywood rd W Asheville (see p 24)

(Sales & Service Stations)

STUDERAKER SALES & SERVICE STATION, 251-253 Biltmore av (see insert opp Logan Motor Co)

(Storage)

CHAMBERS & WEAVER CO Aston cor Lexington av (see back cover)
PLEMMONS MOTOR CO (Inc.) College at Valley

(Supplies and Accessories)

ASHEVILLE FILLING STATION n Market cor Walnut (see insert at classified gasoline filling stations)

BROADWAY AUTO SERVICE Broadway cor Walnut (see insert at classified gasoline filling stations)

CAZEL AUTO SERVICE CO. 111 Broadway and 116 n Lexington av (see center lines)

CHAMBERS & WEAVER CO. Aston cor Lexington av (see back cover)

"53" Tire & Vulcanizing Co (The) 53 Broadway

GOODLAKE MOTOR CO. 35 Biltmore av (see p 6)

MERCHANTS TRANSFER GARAGE. 112 n Lexington av

MIDWAY SERVICE STATION Roberts at W Asheville bridge (see insert at classified gasoline filling stations)

Rogers W F. 1 Williams

SAWYER AUTOMOTIVE EQUIPMENT CO. (whol) 18-20 Church

SAWYER MOTOR CO. 18-20 Church

SKYLAND AUTO SUPPLY CO. College cor n Spruce (see insert at classified gasoline filling stations)

SUNSET SERVICE STATION Haywood rd end of W Asheville car line (see insert at classified gasoline filling stations)

T-N-T PISTON RING CO 63 Biltmore av (see insert)

WEAVER MOTOR CO. 29-31 n Spruce (see p 19)

(Tire Repairing)

LEWIS VULCANIZING CO. 528 Haywood rd W Asheville (see p 24)

(Tires—Solid)

McRARY & SON, 50-52 s Market, (see top lines)

(Tires and Tubes)

ASHEVILLE FILLING STATION n Market cor Walnut (see insert at classified gasoline filling stations)

THE RED BUS LINE, INC.

Operates Busses on Regular Schedule Between

ASHEVILLE, HENDERSONVILLE, BLACK MOUNTAIN, WAYNESVILLE, N. C.,
AND GREENVILLE, S. C.—SPECIAL BUSES ANYWHERE.

Office 65 Biltmore Av.—Phone 3906

Branch, 1 Biltmore Av.—Phone 3686

J. E. CARPENTER

JEWELER

DIAMONDS, WATCHES, JEWELRY—FINE WATCHMAKING AND ENGRAVING
PACK SQUARE PHONE 797

AUTOMOBILES

531

BAKERIES

BROADWAY AUTO SERVICE

Broadway cor Walnut (see insert at classified gasoline filling stations)

CHAMBERS & WEAVER CO, As-ton cor Lexington av (see back cover)

GOODLAKE MOTOR CO, 35 Biltmore av (see p 6)

LEWIS VULCANIZING CO, 528 Haywood rd W Asheville (see p 24)

McRARY & SON, 50-52 s Market (see top lines)

MIDWAY SERVICE STATION Roberts at W Asheville bridge (see insert at classified gasoline filling stations)

Motor Tire Co, 8 e College

PLEMMONS MOTOR CO (Inc), College at Valley

Poston Tire & Rubber Co, 59 Biltmore av

SKYLAND AUTO SUPPLY CO, College cor n Spruce (see insert at classified gasoline filling stations)

Storms Tire & Motor Co, 20 n Spruce

SUNSET SERVICE STATION, Haywood rd end of W Asheville car line (see insert at classified gasoline filling stations)

(Top Makers)

McRARY'S PAINT SHOP, 15 Carolina la (see card at name)

Shone J B, 30 Broadway

TIDDY & HALL, Penland cor Walnut (see top lines)

(Top Trimmers)

Asheville Harness Co, 33 Biltmore

(Truck Dealers)

Ashev Republic Truck Co, 51 n Lexington av

CHAMBERS & WEAVER CO As-ton cor Lexington av (see back cover)

MERCHANTS TRANSFER GAR-AGE, 112 n Lexington av

PLEMMONS MOTOR CO (Inc), College at Valley

(Upholsterers)

McRARY'S PAINT SHOP, 15 Carolina la (see card at name)

TIDDY & HALL, Penland cor Walnut (see top lines)

(Vulcanizers)

LEWIS VULCANIZING CO, 528 Haywood rd W Asheville (see p 24)

MacArthur Tire Co, 26-28 n Market

(Washed)

PLEMMONS MOTOR CO (Inc), College at Valley

STEVENS BROS, 22 n Market (see card at name)

(Welding)

Autogenous Welding Co, s Lexington av cor Aston

(Wrecking Service)

CAZEL AUTO SERVICE CO, 111 Broadway and 116 n Lexington av (see center lines)

Awning Makers

Asheville Harness Co, 33 Biltmore

Bacteriologists

Shuford Mary F Miss, 73 Haywood
Stockinger O E, 17 Church

Baggage Transfer

KEENER TRANSFER & AUTO SERVICE, 394 Depot (see top lines)

MERCHANTS TRANSFER & COAL CO, 27 Patton av (see top lines)

Bakeries

ASHEVILLE BAKING CO (whol) 110-114 Patton av

French Pastry Shop (The), 19 Haywood

Jarrett E C, 12 n Pack sq

Pauls Bakeries, 37 e College and 109 Broadway

Purity Bakery, 268 Patton av

Falk's Music House

High Grade Pianos, Player Pianos, Edison Diamond Disc Talking Machines, Victrolas and Graphonolas.
76 Patton Avenue.
Phone 206

By Our
Deeds You
Shall
Know Us

McDowell & Roberts

GENERAL
CONTRACTORS

17 Church
Street

Capability,
Integrity
and
Responsibility.

DR. T. C. TUCKER

X-RAY EQUIPMENT

DR. CARRIE TUCKER

DRS. TUCKER & TUCKER

CHIROPRACTORS

321-322 Haywood Bldg.

Phone 3837—Res. 329

Asheville, N. C.

STEPHENSON STUDIO

Portraits, Kodak Finishing, Enlarging, Art Pictures

Picture Framing

Phone 4251

10½ N. Pack Square

INVESTMENTS
BLUE RIDGE REALTY CO.
 JAS. E. WHITESIDE & SON
 For Quick Action—Phone 406
 Room 7 Coxe Bldg.
 8 Government St.

BAKERIES

Quality Bakery, 16 n Pack sq

Bank Printing

MILLER PRESS (Inc), 55 Biltmore av

Banks

AMERICAN NATIONAL BANK (The), 44 Patton av s e cor Church (see front cover and p 4)

ASHEVILLE MORRIS PLAN CO, 10 Battery Park pl

BANK OF WEST ASHEVILLE (The), 411 Haywood rd W Asheville

BATTERY PARK BANK (The), 15 Patton av (see front cover and bottom lines)

BILTMORE-OTEEEN BANK (The) 1 Lodge Bilt and Oteen (see card at name)

CENTRAL BANK & TRUST CO Legal Bldg s Pack sq (see gold line front cover)

CITIZENS BANK, 55 Patton av cor Haywood (see p 4)

NATIONAL BANK OF COMMERCE (The), 11 Church (see front cover and top lines)

SOUTHERN STATE BANK, 423 Denot (see card at name)

WACHOVIA BANK & TRUST CO 36 Patton av (see stencils and p 8)

Barber Shops

Antiseptic Barber Shop No 1, 1 Patton av

Antiseptic Barber Shop No 2, 7½ Haywood

Antiseptic Barber Shop No 3, 404 Depot

*Appleby H L, Oates Bldg (basement)

Asheville Barber Shop, 14 Patton Ball J E, 719 Haywood rd W Asheville

Battery Park Barber Shop, Battery Park Hotel

*Bijou Barber Shop, 2 n Pack sq (basement)

*Bowman J W, 12 w College

532

BATHS

*Brooks & Perrin, 8 Eagle

*Brown & Walker, 1 Eagle

Brumbeloe J S, 267 Broadway

Central Barber Shop, 68 Patton av

Cheek H A, 16-18 w College

Collins O C, 5 e Pack sq

*Conley W T, 123 Southside av

Crook J E, 526 Haywood rd W Asheville

Dayton J H, 513 w Haywood

Elkins M C, 455 w Haywood

*Fuller J E, 11 w College

Gladstone Barber Shop, 407 Depot

*Goins & Butler, 4 Eagle

*Harrison W E, 382 Depot

Harrison Wm, 620 Haywood rd W Asheville

*Justice & Ridley, 89 Eagle

Langren Barber Shop, 10 Broadway

*Legal Bldg Barber Shop, Legal Bldg (basement)

Maddox C S Weaverville rd Woodfin (R D 4)

National Barber Shop, 42½ Patton

Palace Barber Shop, 4 Patton av

Pendleton J H (r) 416 Haywood rd W Asheville

Plummer & Baldwin, Brook, 4th from Reed Bilt

*Quick B R, 397 Southside

*St Paul Barber Shop, 414 Southside av

*Stroud T W, 39 (2) Mountain Swannanoa Barber Shop, 53 Biltmore av

Ohite Front Barber Shop, 416 Depot

Williams J A, 336 w Haywood

*Wilson's Barber Shop, 39 Biltmore av

Barber Supplies

Asheville Barber Supply Co, 14 Broadway

Barbers Supply House, 23 Broadway

Baths

Good Health Cafeteria, 85 Patton

Huntsman H M Mrs, 77 Church

POWDER PUFF (The), 47 e College (see p 16)

Thomas
Hume

I
N
S
U
R
A
N
C
E

10 Electrical
Building
Phone 3136



DIAMOND GRID BATTERY CO.

G. B. WHITE, Propr.

Official Service Station Philadelphia Diamond Grid Battery. We Repair all Makes.

16 N. Spruce St.

Phone 3666

"WE ARE PROUD OF OUR WORK"

TIDDY & HALL

JAMES M. HALL, Owner

AUTOMOBILE PAINTING, UPHOLSTERING AND TOP MAKING

Corner Penland & Walnut Streets.

Phone 2904

BATTERIES

533

BOARDING

Batteries—Storage

- DIAMOND GRID BATTERY CO,
16 n Spruce (see bottom lines)
- LOW J GORHAM, 62 Biltmore av
(see back cover)
- PREST-O-LITE STORAGE BATTERY SERVICE STATION, 63 n Lexington av (see p 20)
- U S L BATTERY SERVICE CO,
Aston cor Lexington av

Beauty Parlors

- Cruise's Hair Dressing Shop, 23 Haywood
- DALE'S MARINELLO SHOP, 36 Haywood (see side lines)
- POWDER PUFF (The), 47 e College (see p 16)

Bicycles—Dealers and Repairers

- Hearn J M & Co, 4 Battery pk pl
- Nevercel F J, 47 w College

Bill Posters

- DIXIE POSTER ADV CO, 4½ n Pack sq (3d fl) (see side lines)

Blacksmiths, Horseshoers and Wheelwrights

- Chatham L F, Reed cor Brook Bill
- *Honkins J W, 32 s Lexington av
- McRARY & SON, 50-52 s Market (see top lines)
- Market St Machine Shops (The), 18-24 s Market
- Ratcliff R I, 431 Biltmore av
- Sharpe Anderson, Pearson's al
- *Sutton Claude, 263 Depot
- Willis R N, Merrimon av extd Grace

Blow Pipes

- McLEAN A L & CO, 95-97 Patton av (see back cover)

Boarding Houses

- Alexandria (The), 268 e Chestnut

- Avonmore (The) 107-109 Haywood
- Banks M B Mrs, 157 Church
- Beachwood (The), 184 e Chestnut
- Belvedere (The), 29 Ravenscroft dr
- "Bon Air" 66 Asheland av
- Bonniview (The), 128 Haywood
- Bradford M A Mrs, 197 Broadway
- Britt Laura Mrs, 48 e Woodfin
- *Bryan Mattie, 71 Hill
- Burnett Belle Mrs, 159 Broadway
- "Caroleen" 76 e College
- Carpenter C A Mrs, 418 Southside
- Chockley Jennie Mrs, 182 Patton
- Christian A M Mrs, 57 n Spruce
- Clampet Julia Mrs, 32 Phillp
- Cole W N, Gaston Park Bilt
- *Connelly Mary, 16 Davidson
- Courtland Terrace, 37 Courtland
- Cross Melda Mrs, 105 e College
- Culvern E M Mrs, Beaverdam rd Grace
- Dale Effie Mrs, 50 Walnut
- Edmonds A F, 1½ w Walnut
- Ehle Emma Mrs, 286 Charlotte
- Feezor Epsie Mrs, Warren av s Bilt
- Florida House, 41½ Biltmore av
- Garrett Lyda Mrs, 42 Asheland av
- Hallyburton Lillie Mrs, 16 Buncombe
- Henderson Marieta Mrs, 583 Haywood rd W Ashev
- Hinds Alice E Miss, 59 Woodlawn
- Hughes Della Mrs, 33 Hiawassee
- "Isle Fiji" 7 Merrimon av
- Jamison Ella Mrs, Burnsville Hill (R D 4)
- Johnson Grace Mrs, 42 Walnut
- Johnson Martha Mrs, 625½ w Haywood
- Keith Margaret Miss, 23 Central
- Kenwood (The), 112 Haywood
- Knickerbocker (The), 77 e College
- Lanford S P, 149½ Biltmore av
- Lipe N S A Mrs, 7 All Souls Crescent Bilt
- Louisiana (The), 20 Patton av
- Lowe Oliver, 428½ Depot
- McCormick M J Mrs, 319 Merrimon av
- Mathews Susie Mrs, 62 Orange
- Mills Bettie Mrs, 25 Roberts
- Mitchell C C Mrs, 41-59 Church, 1-4 Aston pl

Asheville Power & Light Company
 Meter, Sales and Trouble Dept. Phone 879; General Office, 69; Superintendent's Office, 1400
STREET RAILWAY
ELECTRIC LIGHT AND POWER
GAS

FINLEY'S DRUG STORE

ALWAYS BUSY BUT AT YOUR SERVICE

Nunnally's Candies. Nyal Remedies. Eastman Kodaks and Supplies
PHONES 3200 and 3201 402 DEPOT ST.

FORM 28

ASHEVILLE CONSTRUCTION CO.

GENERAL CONTRACTORS

Merchants' Freight Hauling, Heavy Hauling, Dirt Moving, Furniture Moving
Cement, Sand and Stone Prompt Service

Phones: Office 223, Depot 645, Quarry 1087

Office, 20 North Pack Square

B. FRANK GUDGER & CO.

REAL ESTATE AND INSURANCE

Phone 228

32-33 Electrical Bldg.

(Opposite Patton Avenue Entrance to Postoffice)

Asheville Plumbing & Heating Co.

A. J. HUVARD, Erecting Engineer
CONTRACTORS AND ENGINEERS

Phone 2637

Asheville, N. C.

32 N. Lexington Av.

BOARDING

534

BROKERS

Moore Ollie Mrs, 30½ Biltmore av
New Southland (The), 78 Biltmore
Old Kentucky Home (The), 48
Spruce
Panama House (The), 54 Bilt-
more av
Perry E A, 1 Reed S Bilt
Pittillo Emogene Mrs, 41 Central
Platt L R Mrs, 52 Merrimon av
Porter A W Mrs, 85 Merrimon av
Rea Margaret Mrs, 129 Hender-
sonville rd
Roberts Roxanna Mrs, 63 Roberts
Robinson Adina Mrs, Hender-
sonville rd
Ross Lula Mrs, 11½ Broadway
Rowe Christine Mrs, 37 Ravens-
croft dr
Sharon (The), 68 Church
*Shipley Florence, 235 Flint
Shook Sallie Mrs, 568 Haywood rd
W Ashev
Slack Emma Mrs, 124 Woodfin
Smathers N M Mrs, 16 Charlotte
Smith Alice Mrs, 242 Broadway
*Smith Mary B, 37 Woodrow av
Sneed M R Mrs, 173 Biltmore av
Wagoner Julia C Mrs, 116 Hender-
sonville rd
Walton Hattie Mrs, 7 Henderson-
ville rd
Ward Minnie Mrs, 143 Broadway
Way S H Mrs, 53 Church, Aston
pl No 3
Webb M E Mrs 25 n French Broad
Wells M O, 68 Haywood
Williams Bertie Mrs, 44 Clayton
Williams Daisy Mrs, 94 e College
Williams J B Mrs, 18 Central av
Xander Josephine Mrs, 117 s Lib-
erty

Bonds

MESSLER REALTY CO 9 Library
Bldg (see back cover)

Bondsmen

PAGE J L, Oates Bldg (basement)
Rogers & Dillingham, 20 n Pack sq

Bookkeeping

CECIL'S BUSINESS COLLEGE,
3d fl New Sondley Bldg, 15½
Haywood (see bottom lines)

Bookkeeping Systems Installed

ZIMMERMAN & SMITH, 60½
Patton av (see top lines)

Booksellers and Stationers

BROWN BOOK CO (Inc), 51 Pat-
ton av
Pack Square Book Co, 3 n w Pack
sq
Rogers H Taylor, 57 Haywood
Ye Old Book Store, 118 Patton av

Bottlers

CHERO-COLA BOTTLING CO,
322-324 Southside av (see top
lines)
Coca-Cola Bottling Co, 90-92 Bilt-
more av

Bottling Machinery

Jackson Mnfg Co, 89 Patton av

Brazing

ASHEVILLE WELDING CO, 13
Southside av cor Church (see
back cover)

Breakfast Foods

BILTMORE WHEAT HEARTS
CO, 31 n Ann

Brick

(Dealers and Mnfrs)

Shehan G C Brick Co, ofc 10 n
Pack sq, plant Beaver Dam rd
(R D I)

Brokers

(Investment)

Willis C C, Library (basement)
(Merchandise)

Britt Chas M Co, 365 Depot
BROWN W C & SON, 7 Citizens
Bk Bldg (see p 21)
Caro-Tenn B Co, 68 Patton av
Harris-Davis Co, 125-127 Roberts
Wheeler Ned Brokerage Co, 361
Depot

Mountain City Laundry

PHONES 426 AND 427

THE NATIONAL BANK OF COMMERCE

With Modern Methods and Complete Facilities Invites Your Business

CAPITAL AND SURPLUS \$125,000.00

ELEVEN CHURCH STREET

PHONE 462

BROKERS

525

BUILDINGS

(Stocks and Bonds)

BUSH JAMES R, 12-14-15 Electrical Bldg

Broom Manufacturers

Carolina Broom Mnfg Co, (r) 370 Depot

Builders

McDOWELL & ROBERTS, 17 Church (see side lines)

Builders' Supplies

CITIZENS LUMBER CO, E Biltmore N C, (see opp name)

Building Material

BILTMORE LUMBER & MNFG CO, E Biltmore N C (see opp name)

CITIZENS LUMBER CO, E Biltmore N C (see opp name)

Gallihier M P, Brook nr Reed Bilt
JONES W M, 557 w Haywood (see p 3)

SHELTON BROS, Brook nr Reed Bilt (see opp lumber)

Southern Steel & Cement Co, 10 n Pack sq

WESTALL J M & CO, 15 Walnut (see p 5)

WOODARD & ATKINSON, office 9 Temple ct, yds Riverside dr

Building Stone

Felstone Co (The), Biltmore N C and 326-327 Haywood Bldg

Building and Loan Associations

BLUE RIDGE BLDG & LOAN ASSN, 1 Haywood

Home Bldg & Loan Assn, 10 Battery Park nl

West Ashev Building & Loan Assn 411 Haywood rd W Ashev

Buildings and Halls

AMBLER BUILDING, 72 Broadway

AMERICAN NATL BK BLDG, Patton av s e cor Church
Asheville Times Bldg, 30 e College
Baker Bldg, 503½ Haywood rd W Ashev

Brown-Carter Building 405½ Haywood rd W Ashev

Rockner Building, 415½ Haywood rd W Ashev

Buncombe County Court House, 57-71 e College

Buncombe County Jail, Marjorie cor Davidson

Carrier Building, College cor Valley

Castanea Building, 55½ Haywood
Central Labor Union Hall, 33 Patton av

Citizen Bldg, 25 Haywood
CITIZENS BANK BLDG, 55 Patton av

CITY HALL, e Pack sq
Classic Building, 78 Patton av
Club Cafe & Candy Kitchen Bldg, 19-21 Haywood

Commerce Bldg, 16-18 s Pack sq
Coxe Bldg, 8 Battery Park pl
Dermid Bldg, 493½ Haywood rd W Ashev

Dihumor Bldg, 48½ Patton av
Electrical Building, 62 Patton av
FEDERAL BUILDING, Patton av at Haywood st

Green Nat Bldg, 32½ Patton av
Harkins Bldg, 26-28 Patton av
Haywood Building, 46-56 Haywood
Jackson Building, Biltmore rd opp Bilt Depot Bilt

Jenkins Building, 53 Haywood
Law Building, 55 e College
Legal Bldg, 10 s Pack sq

Library Bldg, 4 s Pack sq
McIntyre Building, 1½ e Pack sq
Majestic Theatre Bldg, e College cor Market

*Masonic Temple, 44 s Market
MASONIC TEMPLE AND SCOTTISH RITE CATHEDRAL, 80 Broadway

Maxwelton Bldg, 38-40 Patton av
Medical Bldg, 16-18 Battery Park pl

Morsell Building, 114-118 Patton
NATL BANK OF COMMERCE BLDG, 11½ Church

ENTERPRISE GARAGE

Phone 2777

Brook St., Biltmore, N. C.
General Repair Work.—We will repair your car at night if you can't spare it in day time. All work Guaranteed. Ford Parts, Tires, Tubes, Accessories. Gasoline, oil, greases, Etc. Cars called for & delivered

L. F. GOOLEY, Proprietor

Phone 600

CHAMPION SHOE HOSPITAL

REPAIRERS OF SHOES OF ALL KINDS

No. 6 Government St.

Asheville, N. C.

Carolina Machinery Co.

Founders, Machinists and Jobbers of Mill and Tannery Supplies. We Make all Kinds of Castings in Iron, Brass or Aluminum.

We Also Furnish Skilled Mechanics for Boiler Repairs. Phones: Office 590, Shops 2517

DEALERS IN ARMLEDER AND DEFIANCE TRUCKS
MERCHANTS TRANSFER & COAL COMPANY

FREIGHT, FURNITURE AND CONTRACT HAULING
 Highest Grades of Crown, Blue Gem and Jellico Coals

27 PATTON AVENUE

OFFICE PHONE 1331-3067

**J. R.
 Patter-
 son
 & Son**

General
 Insurance

1 1/2 Bilt-
 more Ave.
 Phone 570

SOUTHERN LIFE & TRUST CO. OF GREENSBORO, N. C.
 "The Largest Service to The Largest Number"
 Complete Protection: Life, Disability, Double Acci-
 dent Indemnity, Accident and Health Insurance.
 Asheville Office, 510 Legal Bldg.
J. H. MORRIS Phone 87
J. E. LINDER W. P. MORRIS

BUILDINGS

536

CANDIES

New Sondley Building, 15 1/2 Hay-
 wood
 Oates Building, 20-22 n Pack sq
 Odd Fellows Hall, 453 Haywood
 rd W Ashev
 *Odd Fellows Hall, 24 1/2 Eagle (3d
 fl)
 Old Asheville Club Bldg 20 1/2 Hay-
 wood
 Plaza Building, 3-9 Plaza Bilt
POSTOFFICE, Patton av at Hay-
 wood st
 Revell Bldg, 3 1/2 n w Pack sq
 Technical Bldg, 18-20 e College
 Temple Court, 49 Patton av
 Trainmen's Hall, 350 1/2 Depot
 Wells Building, 726 Haywood rd W
 Asheville
 *Y M I Building, 3 7s Market

Bureaus

Piedmont Bureau (The), 1 to 4 Li-
 brary Bldg
 U S Weather Bureau, 512-15 Legal
 Bldg

Bus Lines

**KEENER TRANSFER & AUTO
 SERVICE**, 394 Depot (see top
 lines)
 Kenilworth Transportation Co, 740
 Biltmore av
RED BUS LINE (Inc), 65 Bilt-
 more av, branch 1 Biltmore av
 (see bottom lines)

Business Colleges

CECIL'S BUSINESS COLLEGE,
 3d fl New Sondley Bldg, 15 1/2
 Haywood (see httom lines)
VANCE BUSINESS COLLEGE,
 33 1/2 Patton av (3d fl) (see side
 lines)

Business Organization

Asheville Business Service & Or-
 ganization Bureau, 4 Natl Bk of
 Com Bldg

Business Organizations

**ASHEVILLE CHAMBER OF
 COMMERCE**, 33 Broadway

Button Covers

Busse Pleating & Button Co, 1 1/2 e
 Pack sq

Cabinetmakers

Boyd J R, 24 Elizabeth
 Galer E E, 118 Patton av
JONES W M, 557 w Haywood
 (see p 3)
McRARY & SON, 50-52 s Market
 (see top lines)
 Radford R L, 22 s Market

Cafes

CRYSTAL CAFE SYSTEM (Inc),
 311 Haywood Bldg
GLORIA CAFE (The), 12 Church
**PLAZA CAFE AND TEA ROOM
 (The)**, 7 1/2 n w Pack sq (see p
 26)
S & W CAFETERIAS (Inc), 43
 Patton av (see p 9)

Cafeterias

S & W CAFETERIAS (Inc), 43
 Patton av (see p 9)

Cakes and Crackers

National Biscuit Co, 349 Depot

Candies

**CHARLOTTE ST PHARMACY
 (Inc) (The)**, 100 Charlotte (see
 side lines)
Craven's Drug Store, 723
 Haywood rd W Ashev (see top
 lines)
FINLEY'S DRUG STORE, 402
 Depot (see bottom lines)
PETER PAN CANDY SHOP, 31
 Haywood (see p 20)
RHINEHEARDT'S PHARMACY,
 728 Haywood rd W Ashev (see
 top lines)
TEAGUE'S DRUG STORE, 33
 Patton av (see side lines)
WEST ASHEVILLE PHARMACY
 418 Haywood rd W Ashev (see
 top lines)

THE BATTERY PARK BANK

ASHEVILLE, N. C.

CITY, COUNTY AND STATE DEPOSITORY

Capital \$100,000.00

Surplus and Profits \$175,000.00

Keener Transfer & Auto Service

J. F. KEENER, Owner

Prompt Baggage Delivery—First Class Auto Service—Furniture Moving

Office Opp. Sou. Ry. Station Asheville, N. C. Phones 1405, 1415 Glen Rock Box 544

CANDIES

537

CIGARS

Candies—Wholesale

BARBEE-CLARK CIGAR & TOBACCO CO., 23 s Lexington av (see back cover)

Canning Plants

Appalachian Canning Co, office 20½ Battery Park pl

Carpets, Rugs and Mattings

FURNITURE SHOP (The), 242-244 Patton av (see front cover & p 17)

SAMPLE FURNITURE CO., 55-57 Broadway (see center lines)

SUSQUEHANNA FURNITURE CO., 20 Broadway until March 1st, after March 1st, 26 Br'dway

Carriage and Wagon Works

McRARY & SON, 50-52 s Market (see top lines)

Cash Registers

NATIONAL CASH REGISTER CO 9 e College (see insert at name)

Cement

ASHEVILLE CONSTRUCTION CO., 20 n Pack sq (see top lines)
CITIZENS LUMBER CO., E Biltmore N C (see opp name)

Cereal Manufacturers

BILTMORE WHEAT HEARTS CO., 31 n Ann

Chemicals

TEUBNER-PALMER PAINT & CHEMICAL CO., 38 Broadway (see top lines and p 24)

Chemists

Stockinger O E, 17 Church

Chickens—Wholesale

Blackwell F M, 62 n Lexington av

China and Art Studios

Cox Rose Miss, 59 Haywood

China and Glassware

I X L Store (The), 60 Patton av
Law J H, 21 Haywood

Chiropodists

*Bailey T H, 76 Clingman av
Eisner Ethel Miss, 12 Citizen Bldg
Joseffer R, 16-18 w College
*Thompson Eva A, 36 Haywood

Chiropractors

Roberts Maybel C, 10 Highland
Shelmire C T Dr, 221-222 Haywood Bldg

TUCKER & TUCKER DRs., 321-322 Haywood Bldg (see bottom lines)

Woodall J L B W, 1-2-3 New Sondley Bldg

Christian Science Practitioners

Gay F C, 419-420 Drhumor Bldg

Cigar Manufacturers

Lakey J W, 594 Haywood rd W Asheville
Stewart J M, 733½ Haywood rd W Asheville

Cigars and Tobacco

*Ferguson Gordon (Holiness), 7

BARBEE-CLARK CIGAR & TOBACCO CO (whol), 23 s Lexington av (see back cover)

CHARLOTTE STREET MACY (Inc) (The), 100 Charlotte (see side lines)

CRAVEN'S DRUG STORE. 723 Haywood rd W Asheville (see top lines)

Do Drop In, 1 e College
Fater's Cigar Store, 5 Haywood

LIFE, Health and Accident

Insurance Combined in One

FORM of Policy

EAlso 20-Year Endowments

& Liberal Straight Life Contracts

HOME Company

ENTIRELY Safe and Strong.

ACCIDENTS Are Frequent

LIFE is Uncertain

TAKE One Today.

HOME Money Home Spent

Imperial Life Insurance Company

Home Office Asheville, N. C. Phone 495

MOALE & MERIWETHER Real Estate and Insurance

Phone 661

GENERAL AGENTS UNITED STATES FIDELITY AND GUARANTY CO.

ROBT. J. LEWIS FUNERAL HOME

FUNERAL DIRECTORS
AND EMBALMERS

Lady Assistant--Auto Ambulance Service

97 E. College Street

Phones 62-683

Plumbing and Heating

For Quick Service Call

J. R. RICH CO.

21 BROADWAY

PHONE 364

Seague's Drug Store

PROFESSIONAL DRUGGISTS

Phone 260

33 Patton Ave.

CIGARS

538

CLEANING

FINLEY'S DRUG STORE, 402
Depot (see bottom lines)
Grove Park Inn Cigar & News
Stand, Sunset Mtn and Char-
lotte car line
Langren Cigar & News Stand,
Langren Hotel (lobby)
MOONEYHAM'S DRUG STORE,
Weaverville rd Woodfin
PACK SQUARE CANDY KITCH-
EN, 4 n Pack sq (see p 27)
Pennell's Cigar Store, 14 Patton av
RHINEHEARDT'S PHARMACY,
728 Haywood rd W Asheville (see
top lines)
TEAGUE'S DRUG STORE, 33
Patton av (see side lines)
United Cigar Stores Co, 1 s w
Pack sq
WEST ASHEVILLE PHAR-
MACY, 418 Haywood rd W
Ashev (see top lines)

ASHEVILLE LAUNDRY, 81
Broadway (see top lines)
*Counts James, 2 Eagle
*DAVIS BROS, 41 s Market

Y. M. I. Cleaning & Pressing Club

DAVIS BROS., Proprietors

Phone 3667

41 Market St.

City Directories

COMMERCIAL SERVICE CO
(The), 665-667 Amer Natl Bk
Bldg

Civil Engineers

Brown R S, 1½ e Pack sq
Case B H, 28 Electrical Bldg
Cox T A Jr, 12 Classic Bldg
Howerton - Tirsway Co, 18-19
Temple ct
Jackson W J, 89 Patton av
Krickhan W F, 25 Electrical Bldg
Neal C H, 7 Electrical Bldg
OWENS J G, 25 Revell Bldg (see
p 26)
Parker H L, 324 Charlotte
Parker R W, 23 Temple ct
VANDERHOOF A H, 11 Temple
ct (see card at classified engi-
neers)

Cleaning Compounds

Champion Chemical Co, 232 Ly-
man

Cleaning and Pressing

*Adams Albert, 86½ Eagle
Asheville French Dry Cleaning Co,
42 Southside av

Economy Tailor Shop (The), 10½
Church

*Fields Geo F, 319 w Haywood
*Flack Edwd, 317½ w Haywood
*Gilbert Saml, 1 Eagle
*Gripper J F, 39 Mountain
*Harmon Jno, 10½ w College
*Henry P D, 596 Haywood rd W
Ashev

*Hoskins Nat, 75 Choctaw
Lunsford J C, 427 Depot
Marks Tailor Shop, 19½ Biltmore
*Martin F P, 35½ e College
*Moore S E, 395 Southside av

*MOUNTAIN CITY TAILORING
CO, 63 Eagle (see back fly A)

National Cleaners, 11 Richmond
av W Asheville

*Owens Wm, 78 Eagle
Palace Cleaners, 4 Patton av
Poole's Dye Works, Woolsey (R
D 1)

*Prosperity Tailoring Co, 9 w Col-
lege

*Sims Boyce, 39 Biltmore av
*Weaver T D, 24 Eagle

*West Asheville Pressing Club, Buf-
falo & Haywood rd W Asheville

*Y M I CLEANING & PRESSING
CLUB, 41 s Market

*Yellock Elwood, 384 Depot
Young E G; Brook cor Reed Bilt
Young T P & Co, 68 Patton av

For Life, Accident and Health Insurance See MARTIN or His Men.

Metropolitan Life Ins. Co.

61-64 American Natl. Bk. Bldg.

Phone 2011

CAROLINA **Coal** & ICE CO. Phone 130

50 PATTON AVENUE

"M & W" INDIAN

Prompt Delivery Weights Accurate

CLERGYMEN

539

CLERGYMEN

Clergymen

Abernethy A T (Christian), 241 Haywood
 *Abernethy R S Rev (Meth), 670 Haywood rd W Ashev
 *Adams Wm M (Bapt), 61 Max
 *Anderson W M (A M E Zion), 27 Furman av
 *Anderson W M (A M E Z), 27 Furman av
 Atkins Danl (Meth), 187 Merri- mon av
 Barr Wm A (Episc), Highland Hosp
BATEMAN R J (Bapt), 38 n Spruce
 *Baxter J A (Meth), 250 e College
 Beaman B S (Meth Episc), 97 Asheland av
 Bennett A G B Rev (Episcopal), 2 Angle Bilt
 *Bennett G W Rev (Holiness), 242 Beaumont
 Bennett J C (Bapt), 51 Buxton
 Bennett J C (Bapt), Chunns Cove (R D 2)
 Black E W (Meth), 89 Penna av W Ashev
BOUR L J (Catholic), 18 Flint
 Bradley J H (Metho), 210 Patton
 Brown A E (Bapt), 39 Tremont pk W Ashev
 Burnadt H A (Luth), 134 s French Broad av
 Burnett Ernest Rev (Holiness), Canton N C
 Campbell R F (Presby), 6 Pearson dr
 *Chambérs S A Rev (Meth), 18 Hilliard la
CHAPPELL ASHLEY (Meth), Church nr Patton av
 Chedester W P (Presby), 85 Ora
 Clark W G (Episco), 295 Cumber- land av
 *Clemmons Otis (A M E), 19 Rec- tor
 Colson L W Rev (Meth), 25 Balm Grove av W Ashev
 *Cowan E O (A M E Zion), 123 Poplar
 *Cowan J D (A M E), 47 Cling- man av
 Créal R L Rev (Bapt), Brown- Carter Bldg W Ashev

Crow J W Rev (Bapt), 416½ Haywood rd W Ashev
 *Davis J H (A M E), 107 Cling- man av
 *Dixon Edwin W (Bapt), 44 Cling- man av
 Emble Aaron (Holiness), 24 At- kinson Atkins
 Folger J M (Meth), Beaverdam rd Grace
 *Fortune Giles (A M E Zion), 131 Fortune
 Fox Elias Rev (Jewih), 192 Broad- way
 *Gordon O R (Bapt), 16 Ridge
 Gresham P N Rev (Bapt), 718 Haywood rd W Ashev
 Grice J B Rev (Bapt), 70 Tremont pk W Ashev
 Griffith J H (Episco), 149 Hillside Hall C M (Episco), 100 Charlotte
 Hensley S T Rev (Bapt), 20 Sum- mit E Bilt
 Higgins T F (Meth), 59 Bartlett
 Hilliard S H Rev (Meth), 101 Bilt- more av
 Hippy R H, 184 Woodfin
 *Holt J E (A M E Zion), 42 Hil- debrand
 Horner J M Rev (Episco), Ravens- croft dr
 Howard H S (Bapt), French Broad av cor Bartlett
 *Howie S J (A M E Zion), 223 e College
 Hutchison W S (Presby), 225 Vir- ginia av W Ashev
 Jacobson M P (Jewish), 69 n Spruce
 *Jones J R (Episco), 76 Ridge
 *Lowell W R (Meth), 59 w Chest- nut
 *McClindon Isaac (Sanctified), 7 Cole
 McKaughan J A (Bapt), 50 Vic- toria av
McLARTY E K (Meth), 35 Church
 Manley A M (Presby), 16 Holland
 *Moore D D (A M E Z), 12 Mc- Dowell
 *Nelson J R Rev (Bapt) 30 Ridge
 Parker R J (Meth), 86 Brevard rd W Ashev
 Penland T E (Bapt), 148 Michigan av W Ashev

CLEMENTS & CHAMBERS
 Exclusive Agents for Edwin Clapp & Son Shoes for Men and J. & T. Cousins Shoes for Ladies.
 47 PATTON AVE.
 PHONE 602

Hill's
 THE WHITE MARKET

Phones
 3561-3562

City Market

Country Sausage

If you want the plain, unvarnished FACTS about this city and section, read

THE ASHEVILLE ADVOCATE

No interests to protect; no political party to defend

Endorsed by The Central Labor Union and all Affiliated Crafts

■ T. P. JOHNSON & COMPANY ■

SHEET METAL WORKERS

All Kinds of Roofing, Guttering and Conductor Work—Metal Ceiling, Skylights and Galvanized Iron Cornices

Office and Shop, 157 Biltmore Avenue Phone 325

RASHID'S CREDIT SHOP

L. J. RASHID, Prop.

Ready-to-Wear Garments for Ladies and Gentlemen
32 PATTON AVE.—2D FLOOR Asheville, N. C.

CLERGYMEN

540

COAL

Peters M J (Episc), 74 Conestee
Sandford W F Rev (Meth), 64 Summit S Bilt
*Scott W O (Bapt), 27 Short
Self R V (Bapt), 1042 Haywood rd W Ashev
Shore P L (Meth), 32 Phifer
Shoup H L (Adventist), 238 Haywood
*Simmms C W Rev (A M E), Shiloh S Bilt
Smith R P (Presby), 48 St Dunstons rd
Spiro R H (Bapt), 81 Westwood pl W Ashev
*Spurgeon Saml J W (Meth), 180 Hill
*Standback Jesse (Holiness), 45 Wallack av
Stubbs A H Rev (Episco), Ravenscroft dr
*Swan E I S (A M E Zion), 139 Poplar
Thrall J B (Cong), 329 Merrimon
*Watson Jacob (Bapt) (r) 24 Hill
Welch E R (Meth), 34 e Chestnut
WILLIAMS J S (M P), 56 Anandale av
*Williams Lillie M (Holiness), 105 Gudger

Stuarts' (Inc), 25 Haywood
Trivers Clothes, 7 s w Pack sq
Williams Quality Shop, 11½ Biltmore av
Zageir Maer, 38 Biltmore av
Zageir R B, 8 Biltmore av

Clothing—Wholesale

GALUMBECK T & CO, 60 Broadway

Clubs

Asheville Club, 31½ Broadway
ASHEVILLE COUNTRY CLUB, Charlotte extd
Central Directory Nurses Club, 223 e Chestnut
Elks Club, 75½ Broadway

Coal Lands

NORTH CAROLINA REALTY CO
78 Patton av (see head of each letter of alphabet)

Coal and Fuel

Asheville Blue Gem Coal Co, 41 Broadway and 175 Roberts
ASHEVILLE COAL CO, 50 Patton Biltmore Milling Co, Fairview rd Bilt
CAROLINA COAL & ICE CO, 50 Patton av (see top lines)
Citizens Transfer & Coal Co, 81 Patton av
Grace Coal Co, Merrimon av extd Grace
Grace Supply Co, Merrimon extd Grace
MERCHANTS TRANSFER & COAL CO, 27 Patton av yd Avery and Sou Ry (see top lines)
Peoples Coal & Wood Co, Weaver-ville rd
SOUTHERN COAL CO, 10 n Pack sq

Coal and Fuel—Wholesale

ASHEVILLE COAL CO 50 Pat-ton av

Clothing

Anthony Bros, 35 Patton av
Diamond Morris, 28 Biltmore av
FARLEY EDWARD A, 16 s Pack sq (see bottom lines)
Fashion Shop (The), 20 Battery Park pl
FINKELSTEIN H L, 23-25 Biltmore av (see p 21)
Glasser I W, 16 Patton av
LEADER (The), 10-12 Patton av
MAN STORE (The), 22 Patton av
Mears S P, 525 w Haywood
Merritt W B, 422 Depot
Michalove Louis, 22 Biltmore av
MOORE M V & CO, 11 Patton av
Neely J W & Co, 20-22 Broadway
RASHID'S CREDIT SHOP, 1-2-3 Nat Green Bldg (see side lines)
ROYES, 7 Haywood
Schochet J B, 9-11 Broadway
Smith-Bruns Clothing Co, 8½ Broadway

Conover, Cable, Kingsbury and Wellington Pianos,
Carola and Euphonia Inner Players
THE EUPHONIA REPRODUCING INNER-PLAYER
Factors for **MASON & HAMLIN Pianos**
CABLE PIANO CO.
15 BROADWAY ASHEVILLE, N. C.

CITIZENS ELECTRIC CO.

C. T. JOHNSON, Mngr.

ELECTRICAL CONTRACTORS—FIXTURES AND SUPPLIES

3 WALNUT STREET

PHONE 3761

Bon Marche

ASHEVILLE'S QUALITY DEPARTMENT STORE

Cor. Patton and Lexington Avenues

Phone 2500

COAL

541

CONFECTIONERS

CAROLINA COAL & ICE CO, 50
Patton av (see top lines)

Coal and Wood

FURNITURE SHOP (The), 242-
244 Patton av (see front cover
and p 17)

Coffee Roasters

ASHEVILLE GROCERY CO, 381-
383 Depot

Coffee and Teas

Handte J S, 36 Oak
Kennedy C D Co, 8 n Pack sq

Coffin Manufacturers

Biltmore Casket Co, E Bilt
National Casket Co, Waynesville
rd R D 4

Cold Storage

Storage Supply Co, 80-98 Avery

Collections

GASH GEO A, 26 Electrical Bldg
Merchants Credit Service, 12 Re-
vell Bldg

Colleges and Schools

CECIL'S BUSINESS COLLEGE,
3d fl New Sondley Bldg, 15½
Haywood (see bottom lines)

ST GENEVIEVE OF THE PINES
Victoria rd (see insert at name)

VANCE BUSINESS COLLEGE,
33½ Patton av (see side lines)

Commission Merchants

FORTUNE, INGLE & COXE, 11
Electrical Bldg (see insert at
name)

GIBBS & COLLINS, 350-352 De-
pot (see card at name)

Concrete Blocks

Beyerly Ephraim, 542 Haywood rd
W Asheville

Curry Concrete Co, Sou Ry tracks
E Bilt

Felstone Co, 5 Plaza Bilt
*Lincoln J P, Craven W Asheville
Smith M V & Co (r) 600 Haywood
rd W Asheville

Cone Manufacturers

Asheville Cone & Machine Co, 73
Choctaw

Confectioners

Arakas Isidore, 90 Patton av
Asheville Candy Co, (whol) 420
Southside av

BARBEE-CLARK CIGAR & TO-
BACCO CO (whol), 23 s Lexing-
ton av (see back cover)

Bryce J T, 307 w Haywood
Club Cafe & Candy Kitchen, 19
Haywood

Davidson Robt, 44 n Lexington av
*Dixon Mary, 48 Clingman av
Hayes J F, 277 Broadway

Himmelwright F T, 67 Haywood
Jackson L B & Co, (whol), 89 Pat-
ton av

Kooley Jno, 41½ Patton av
Kuykendall Elizabeth Mrs, 28
Southside av

McGimpsey & Son, 245 Patton av
MOONEYHAM'S DRUG STORE,
Weaverville rd Woodfin (R D 4)
Olympia Candy Kitchen, 13 Bilt-
more av

PACK SQUARE CANDY KITCH-
EN, 4 n Pack sq (see p 27)

Peebles Geo, 173 (179) Southside
PETER PAN CANDY SHOP, 31
Haywood (see p 20)

Plaza Cafe & Candy Kitchen, 1
Plaza Bilt
Rea J H, 415 Depot

Shepherd B M, 55 Broadway
Shotwell L T, 73 Biltmore av
Stoner Bros, 43 Biltmore av

Tingle T A, 101 Broadway
Tipton Alice Mrs, 65 Southside av
Washington Martha Candy Store,
44 Haywood

Wilborn Anna Mrs, 362 Southside
Wilson Candy Co (whol) 33½ e
College

FLAT IRONS

ELECTRIC

ASHEVILLE POWER & LIGHT COMPANY

Phones: Meter, Sales and Trouble Dept. 879; General Office, 69; Supt.'s Office 1400

J. C. McPHERSON

PLUMBING, STEAM AND HOT WATER HEATING

Slate and Tin Roofing—Galvanized Iron Work—Hot Air Furnaces

73 BROADWAY

PHONE 133

CRAVEN'S DRUG STORE

End West Asheville Car Line

Phone 3091

STOCK AND SERVICE SECOND TO NONE.

**Nichols
Shoe
Co.**

Cash
Shoemakers to
the family

7 N. W.
Pack Sq.

Phone 299

WEBB & COOK ELECTRIC CO.

ELECTRICAL CONTRACTORS
ELEVATOR WORK A SPECIALTY

116 PATTON AVE.
PHONE 4456

CONFECTIONERS

542

CONTRACTORS

*Wilson G H, 28 Eagle

Congoleums

FURNITURE SHOP (The), 242-244 Patton av (see front cover and p 17)

Construction Companies

ASHEVILLE CONSTRUCTION CO, 20 n Pack sq (see top lines)

Consulting Engineers

WADDELL CHAS E, 8-9-10 Classic Bldg 78 Patton av

Contractors

(Building)

Asheville Home Builders (Inc), 28 Amer Natl Bk Bldg

Bean S I, 13 Temple ct

Blankenship D R, 106 Murdock av

Boyles E J, 21 Edwin pl

Byerly Ephraim, 7 Wayne W Asheville

CAROLINA HOME BUILDERS

18-21-22 Electrical Bldg

CREASMAN Z V, 22 s Pack sq

(see p 15)

DERMITT WALTER, 27 Patton av (see right top cap lines)

Eller E E, 65 Anandale av

Fawcett E C, 6 Cornelia

FITZGERALD REALTY CO, 60 1/2 Patton av (see p 5)

Gallivan Bldg Co, 27 Patton av

Garren A L, 25 Library Bldg

Helton W B, 19 Starnes pl

Henry W V, 99 Broadway

JARRETT O R, 49 Amer Natl Bk Bldg (see p 15)

JOYNER J E, 23 Revell Bldg (see insert at name)

McCurry J C, 47 Linden av

McPHERSON J C, 73 Broadway (see bottom lines)

Merchant L L, 43 Carolina la

Nabor H H, 4 Short Bldg

Rhudy A C, Sand Hill rd W Asheville

*Williams Lucius, Shiloh S Bldg

Wrenn G W, 157 Biltmore av

Wright H A, 44 Linden av

(Concrete and Cement)

CREASMAN Z V, 22 s Pack sq (see p 15)

JOYNER J E, 23 Revell Bldg (see insert at name)

(Electrical)

Barber J M, 16 1st

Biltmore Electric Co, Brook nr Reed Bldg

CITIZENS ELECTRIC CO, 3 Walnut (see bottom lines)

Hampton Electric Co 8-10 w College

Naiman Electric Co, 10 Church

PRESLEY & ELKINS, 22 s Pack sq (see p 15)

Van Valkenburgh J F, 19 Dorchester av W Asheville

Ward Electric Co, 79 Patton av

WEBB & COOK ELECTRIC CO, 116 Patton av (see side lines)

(Excavating)

ASHEVILLE CONSTRUCTION CO, 20 n Pack sq (see top lines)

CREASMAN Z V, 22 s Pack sq

(see p 15)

(General)

ASHEVILLE CONSTRUCTION CO, 20 n Pack sq (see top lines)

CREASMAN Z V, 22 s Pack sq

(see p 15)

DERMITT WALTER, 27 Patton av (see right top cap lines)

Dixie Homes Bldrs, 45 Amer Natl Bk Bldg

JOYNER J E, 23 Revell Bldg (see insert at name)

McDOWELL & ROBERTS, 17 Church (see side lines)

Mobley J B, 1 1/2 Biltmore av

(Heating)

ARTHUR W H CO, 75-77 Broadway (see front cover)

ASHEVILLE PLUMBING & HEATING CO, 32 n Lexington av (see side lines)

ASHEVILLE SHEET METAL WORKS, 39 n Lexington av (see insert at classified sheet metal workers)

ASHEVILLE ICE COMPANY

Wholesale and Retail Dealers in Pure Mount Mitchell Ice

8 SOUTH MARKET STREET

PHONES 72 AND 158

RHINEHEARDT'S PHARMACY

WHERE QUALITY AND SERVICE MEET.
PRESCRIPTIONS A SPECIALTY

End of Car Line, West Asheville

Phones—Day, 1627; Night 1619

CONTRACTORS

543

COURT

Blue Ridge Plmbr & Heating Co,
116 Patton av
JOHNSON T P & CO, 157 Bilt-
more av (see top lines)
McLEAN A L & CO, 95-97 Patton
av (see back cover)
McPHERSON J C, 73 Broadway
(see bottom lines)
RICH J R CO, 21 Broadway (see
side lines)

(Painting)

CARPENTER B C, 19 Broadway
(see p 18)
Cochrane P S, 14 Hendersonville
rd
Lyle M C, 422 Haywood rd W
Ashev

(Paperhanging)

Parker G B, 1½ Patton av (3d fl)

(Paving)

ASHEVILLE PAVING CO, ofc 20
n Pack sq, plant Sou Ry tracks
Woodfin

(Plumbing)

**ASHEVILLE PLUMBING &
HEATING CO**, 32 n Lexington
av (see side lines)
McPHERSON J C, 73 Broadway
(see bottom lines)
RICH J R CO, 21 Broadway (see
side lines)

(Road Building)

Allport Construction Co, 57 e Col-
lege
**ASHEVILLE CONSTRUCTION
CO**, 20 n Pack sq (see top lines)
Wells H A Constr Co, 28 Techni-
cal Bldg

(Sheet Metal)

ARTHUR W H CO, 75-77 Broad-
way (see front cover)
**ASHEVILLE SHEET METAL
WORKS**, 39 n Lexington av (see
insert at classified sheet metal
workers)
JOHNSON T P & CO 157 Biltmore
av (see top lines)
McLEAN A L & CO, 95-97 Patton
av (see back cover)

McPHERSON J C, 73 Broadway
(see bottom lines)

(Tile)

JOYNER J E, 23 Rcvell Bldg (see
insert at name)

Copy for Advertising

ESSANCEE ADVERTISING, 59
Haywood (see p 21)
HOBBS E B, 665 Amer Natl Bk
Bldg

Cornices and Skylights

ARTHUR W H CO, 75-77 Broad-
way (see front cover)
**ASHEVILLE SHEET METAL
WORKS**, 39 n Lexington av (see
insert at classified sheet metal
workers)
JOHNSON T P & CO, 157 Bilt-
more av (see top lines)
McLEAN A L & CO, 95-97 Patton
av (see back cover)
McPHERSON J C, 73 Broadway
(see bottom lines)

Corsetieres

Gruner B F Mrs, 76 Patton av
Harris Juno Mrs, 89 s Grove
THOMPSON H C MRS "Spur-
wood" Victoria rd

Cosmeticians

**DALE'S MRS MARINELLO
SHOP** 36 Haywood (see side
lines)

Cost Systems

ZIMMERMAN & SMITH, 60½
Patton av (see top lines)

Cotton Mills

Asheville Cotton Mills, W Hay-
wood nr Sou Ry

Court Reporters

Williams C S Mrs, Court Hse Bldg

ENTERPRISE GARAGE
Brook St., Biltmore, N. C. Phone 2777
General Repair Work.—We will repair your car at
night if you can't spare it in day time. All work
Guaranteed. Ford Parts, Tires, Tubes, Accessories,
Gasoline, oil, greases, Etc. Cars called for & delivered

Dixie Poster Advertising Co.
R. E. WORKMAN, Mngr.
Outdoor Poster Advertising—A-A Service
4½ N. Pack Square (3d fl) Phone 2625

MUTUAL LIFE INSURANCE CO. OF NEW YORK

HILL & BIRD, District Managers

"We would not only be glad to show you our Policy but would consider it a privilege
to furnish information concerning any Life Insurance contract."

Room 34 Amer. Natl. Bank Bldg.

Phone 2831

Visitors Welcome !!

Asheville Chero-Cola Bottling Co.



Halsey Leavitt

INSURANCE

Life, Accident, Health and Fire

—LOANS—

39 American Natl. Bank Bldg.

Phone 1238

IDEAL PAINT & VARNISH CO.

Wholesale and Retail Distributors

DeSOTO Paints, Stains, Varnishes

"Save the Surface and You Save All!"

422 Haywood Road Phone 1058 W. Asheville, N. C.

CRATING

544

DENTISTS

Crating and Packing

FURNITURE SHOP (The), 242-244 Patton av (see front cover and p 17)

Creameries

Asheville Creamery, 145 Southside
CAROLINA CREAMERY CO, 252-262 Patton av (see front cover)

Credit Clothiers

FARLEY EDWD A, 16 s Pack sq (see bottom lines)
RASHID'S CREDIT SHOP, 1-2-3 Nat Green Bldg (see side lines)

Crushed Stone

ASHEVILLE CONSTRUCTION CO, 20 n Pack sq (see top lines)
MERCHANTS TRANSFER AND COAL CO, 27 Patton av (see top lines)

Curtains and Draperies

EMPORIUM DEPT STORE (The), 2 Biltmore av

Cut Flowers

BROWNURST FLOWER STORE 33 Patton av (see insert)

Dairies

Ballard J A, w Chapel rd S Bilt Biltmore Dairy, Bilt Estate
CAROLINA CREAMERY CO, 252-262 Patton av (see front cover)
Kirkwood Farms, Chunn's Cove (R D 2)
Middlebrook Dairy, Chunn's Cove (R D 2)
Round Meadow Dairy, Candler N C
Winyah Farm (private), Broadway bey North

Dairy Products

CAROLINA CREAMERY CO, 252-262 Patton av (see front cover)

Dancing Studios

*Primrose Academy, 86 w Chestnut
Collins T Lee Mrs, 8½ n Pack sq (3d fl)

Delicatessen

Vick A, 39 e College

Dental Laboratories

ASHEVILLE DENTAL LABORATORY, 17 Citizens Bank Bldg (see p 23)
Busby G D, 27 Patton av

Dental Supplies

ASHEVILLE DENTAL LABORATORY, 17 Citizens Bank Bldg (see p 23)

Dentists

Beam C M, 1½ Patton av
Bell W F, 331-337 Haywood Bldg
Bennett C C & J G, 4-5 Nat Green Bldg
Chambers E O, 209-210 Drhumor Bldg
Chick J M, 331-337 Haywood Bldg
Clark M E, 668-69 Amer Natl Bk Bldg
Davis F W, 3½ s w Pack sq
Evans E J, 3½ s w Pack sq
*Evans F A, 4 Y M I Bldg
Faucette J W, 16-17 Electrical Bldg
Foreman J W, 17½ Church
Fulton Jos, 417-418 Drhumor Bldg
*GUNT HORPE U S, 18½ Eagle (see p 27)
Hall B F, 209-210 Haywood Bldg
Hoffman M E, 668-69 Amer Natl Bk Bldg
Hooper L J, 223 Haywood Bldg
Hunt F L, 223 Haywood Bldg
Little R A, 10-11 Medical Bldg
Maddux N P, 401-3 Legal Bldg

EDWARD A. FARLEY

R. L. CHANCE, Manager

Head to Foot Outfitters for Men, Women and Children

(Charge Accounts Solicited)

16 SOUTH PACK SQUARE—PHONE 176

ZIMMERMAN & SMITH

PUBLIC ACCOUNTANTS

PHONE 2697

60 1/2 PATTON AVENUE

DENTISTS

545

DRUG STORES

Mann I M, 4 1/2 Battery Park pl
 Parker J M, 527 Legal Bldg
 Poore J T, Fairview rd Bilt
 Ramsay J F, 41-42 Amer Natl Bk Bldg
 Sinclair, Evans, Barker & Williams, 207 to 212 Legal Bldg
 Smather G S, 8 1/2 Biltmore av
SMATHERS WEXLER, 37 1/2 Biltmore av
 Underhill J M, 422 1/2 Haywood rd W Ashev
 Ware A B, 1 1/2 e Pack sq
 Weaver R C, 401-3 Legal Bldg
 Whitson W K, 2-5 Commerce Bldg

Department Stores

BON MARCHE, 19-23 Patton av (see top lines)
EMPORIUM DEPT STORE (The), 2 Biltmore av
GILMER'S (Inc), 7-9 Patton av and 11 n w Pack sq
LEADER (The), 10-12 Patton av
PALAIS ROYAL, 5-7 Biltmore av
Racket Store (The), 16 Biltmore

Detective Agencies

SOUTHEASTERN DETECTIVE AGENCY, 32 1/2 Patton av

Dimension Stock Mnfrs

BILTMORE LUMBER & MNFG CO, E Biltmore N C (see opp name)

Directory Publishers

COMMERCIAL SERVICE CO (The), 665-667 Amer Natl Bk Bldg
FLORIDA - PIEDMONT DIRECTORY CO, 665-667 Amer Natl Bk Bldg
GULF STATES DIRECTORY CO, 665-667 Amer Natl Bk Bldg
HOUSE OF DIRECTORIES (The), 665-667 Amer Natl Bk Bldg
KNOXVILLE DIRECTORY CO, (Inc), 665-667 Amer Natl Bk Bldg
PIEDMONT DIRECTORY CO (Inc), 665-667 Amer Natl Bk Bldg

Draymen

*Booker Geo, 40 Wallack av
 Brookshire T J, 109 2d av W Ashev
 Calloway W E, 523 w Haywood
 Cannon Chas, 526 w Haywood
 *Clark W J, 101 Wallack av
 Conrad Homer, 286 Depot
 Hinson R S, 43 Hall
 *Jennings Major, 50 Davidson
 *McCorkle, 3 Wallack av
 Southern Dray Co, 57 e College
 *Williams Calvin, 118 Wallack av
 Wooten Mitchell, 15 Silver

Draying

BLUE RIDGE TRANSFER & STORAGE CO, 22 s Market (see p 27)
FURNITURE SHOP (The), 242-244 Patton av (see front cover and p 17)

Dressmakers

Alexander L E Mrs, 19 Citizen Bldg
AUSTIN-VESEY CO, 27-29 Haywood (see insert)
 Bernecker Frieda Miss, 112 Virginia av Norwood pk
 Bonnet Shop (The), 27 Patton av
 Brown Jane Mrs, 11 Spring
 Cochrane A E Mrs, 100 Rankin av
 DeRene Mary E Mrs, 305 e College
 Dula Pheba Miss, 194 Woodfin
 *Greenleaf Lola, 34 Hill
 Nash M W Miss, 16 s French Broad av
 Penland Delia Miss, 8 Byrd al
 Rohey E E Mrs, 204-205 Drhumor Bldg
 *Shelton Lydia B, 240 Asheland av
 Starnes Ida Mrs, 520 Haywood rd W Ashev

Drug Stores

Aiken & Hester, 12 Broadway
BERKELEY DRUG CO, 45 Biltmore av
 Biltmore Drug Store, 10 Plaza Bilt
 Blanton-Blauvelt Drug Co, 61 Haywood

W. H.**Rymer**
Incorporated**P
I
A
N
O
S**

12 Govern-
ment St.
Formerly
Known as
Battery
Park Place

100 Charlotte St.

The Charlotte St. Pharmacy, Inc.
 "YOUR NEAREST DRUG STORE"

Phones 924-925

MOALE & MERIWETHER Real Estate and Insurance
 Phone 661
CITY AND SUBURBAN PROPERTY Farms and Timber Lands



FOR—DRY CLEANING AND DYEING
 Expert Work—Prompt Service
ASHEVILLE LAUNDRY
 Dry Cleaning Dept. 81 Broadway

Shampooing,
 Manicuring,
 Facial and
 Scalp
 Treatments.
 Marcel and
 Permanent
 Waving.
 Hair Tinting
 Hair Goods.

**MRS.
 DALE'S**

**MARI-
 NELLO
 SHOP**
 Phone 1671
 36 Haywood
 Street.

**Your
 College**

**Vance's
 Practical
 Business
 College**

33 1/2
 Patton
 Avenue
 Phone
 3841-J

DRUG STORES

546

EATING

Carmichael's Pharmacy, 1 n w Pack sq
CHARLOTTE STREET PHARMACY (Inc) (The), 100 Charlotte (see side lines)
CLAVERIE'S PHARMACY, 35 Haywood
GRAVEN'S DRUG STORE, 723 Haywood rd W Asheville (see top lines)
FINLEY'S DRUG STORE, 402 Depot (see bottom lines)
 Forster J S, 162 Southside av
 Franklin O E, 368 Depot
GOODE'S DRUG STORE, 53 Patton av
GRANT'S PHARMACY, 3 e Pack sq
 Haywood St Pharmacy (The), 333 w Haywood
 McMinn J P, 270 Patton av
MERRIMON AVENUE PHARMACY, 229 Merrimon av
MONTFORD DRUG CO, 29 Montford av
MOONEYHAM'S DRUG STORE, Weaverville rd Woodfin (R D 4)
 Murrow L C, 458 Biltmore av
OWL DRUG STORE, 411 Depot
 Powell & Twitty, 22 n Pack sq
 Raysor C A, 31 Patton av
RHINEHEARDTS PHARMACY, 728 Haywood rd W Asheville (see top lines)
 Smith's Drug Store, 1 Biltmore av
TEAGUE'S DRUG STORE, 33 Patton av (see side lines)
 Walker C A, 15 Haywood
WEST ASHEVILLE PHARMACY, 418 Haywood rd W Asheville (see top lines)
 *Y M I DRUG STORE, 29 Eagle

Drugs—Wholesale

Smith T C Dr Co, 10 to 16 s Lexington av

Dry Cleaners

*DAVIS BROS, 41 s Market

Dry Goods

(Retail)

BON MARCHE, 19-23 Patton av (see top lines)

Economy Store (The), 12 Biltmore av
EMPORIUM DEPT STORE (The) 2 Biltmore av
 Goldstein Isidore, 18 Biltmore av
 Kahn T L, 417 Haywood rd W Asheville
LEADER (The), 10-12 Patton av
 Levitt Morris, 3 Biltmore av
 Maney Bros, 2 Plaza Bilt
 Maney M L, 495 Haywood rd W Asheville
 Mears S P, 525 w Haywood
OLIVE HENRY J. 548-550 w Haywood and 733 Haywood rd W Asheville (see card at name)
 Schochet J B, 9-11 Broadway
 Silverman Saml, 24 Biltmore av

(Wholesale)

BARNETT DRY GOODS CO (Inc) 36 Broadway
 Gaston-Biddix Co, Biltmore nr Lodge Bilt

Dyers and Scourers

ASHEVILLE LAUNDRY, 81 Broadway (see top lines)
 ***MOUNTAIN CITY TAILORING CO**, 63 Eagle (see p 4)

Eating Houses

*Alexander R D, 10 Eagle
 *Anderson A N, 426 s French Broad av
 *Anderson Thos, 8 Buttrick
 *Astoria Cafe, 26 s Market
 *Baird Marie, 81 Eagle
 *Brown Ellza, 58 Eagle
 *Chepris Harry, 19 Eagle
 *Darden Texas, 1 Hazzard
 *Dixon Leola, 46 s Market
 *Funches A W, 51 Southside av
 *Gem Cafe, 98 Eagle
 *Hamilton G F, 26 Eagle
 *Harris Chas, 448 Depot
 *Hawk's Cafe, 380 Depot
 *Hill Street Tea Room, 71 Hill
 *Hopkins Jas W, 33 Buttrick
 *McKinney Mary, 16 Eagle
 *Martin Mary, 70 (45) Pine
 *Means Wesley, 104 Pine
 *Myers B F, 121 Southside av

THE RED BUS LINE, INC.

Operates Busses on Regular Schedule Between

ASHEVILLE, HENDERSONVILLE, BLACK MOUNTAIN, WAYNESVILLE, N. C., AND GREENVILLE, S. C.—SPECIAL BUSES ANYWHERE.

Office 68 Biltmore Av.—Phone 3906

Branch, 1 Biltmore Av.—Phone 3686

McRARY & SON

General Mechanics, Bodies, Springs,
Wheels and General Repairs.
Sign Painting.

Firestone

SOLID—TIRES—PNEUMATIC

EATING

547

ENGINEERS

Myoles Peter, 17 Eagle
 •Payton Edwd, 488 s French Broad
 •Pearson H P, 6 Eagle
 •Rankin Lula, 2 McDowell
 •Thompson Rose, opp Hans Rees Tannery
 •Vance Mark, 317 w Haywood
 •Wilkins Hannah, 389 Southside
 •Williams A W, 386 Depot
 •Williams R W, 127 Eagle
 •Wingate Marion, 92 Eagle
 •Y M I Cafe, 39 s Market

Edison Diamond Disc

FALK'S MUSIC HOUSE, 76 Patton av (see side lines)

Electric Railways

ASHEVILLE POWER & LIGHT CO, Patton av at Asheland av

Electric Shoe Repairers

CHAMPION SHOE HOSPITAL, 6 Government (see side lines)

Electrical Contractors

CITIZENS ELECTRIC CO, 3 Walnut (see bottom lines)
 PRESLEY & ELKINS, 22 s Pack sq (see p 15)
 WEBB & COOK ELECTRIC CO, 116 Patton av (see side lines)

Electrical Fixtures and Supplies

CITIZENS ELECTRIC CO, 3 Walnut (see bottom lines)
 Piedmont Electric Co, 64 Patton av
 WEBB & COOK ELECTRIC CO, 116 Patton av (see side lines)

Electrical Scalp and Facial Treatments

DALE'S MARINELLO SHOP, 36 Haywood (see side lines)

Electricians

CITIZENS ELECTRIC CO, 3 Walnut (see bottom lines)

Hampton Electric Co, 8-10 w College
 PRESLEY & ELKINS, 22 s Pack sq (see p 15)
 WEBB & COOK ELECTRIC CO, 116 Patton av (see side lines)

Embalmers

LEWIS ROBT J FUNERAL HOME, 97 e College (see top lines)

Employment Agencies

Asheville Employment Agency, 1½ Biltmore av
 •Wilson J A, 39 Biltmore av

Engineers—Civil and Consulting

OWENS J G, 25 Revell Bldg (see p 26)
 VANDERHOOF A H, 11 Temple Ct

Falk's Music House
 High Grade Pianos, Player Pianos, Edison Diamond Disc Talking Machines, Victrolas and Graphonolas.
 76 Patton Avenue.
 Phone 206

ARNOLD H. VANDERHOOF

ENGINEER

Mechanical Civil

Design and Supervision of Construction Mill Buildings, Reinforced Concrete & Steel Construction, Steam and blow pipe systems, Water and Sewer Systems, Dams, Bridges, Roads, Railways and Grading, Boiler and Machinery Testings, Heating and Drying, Land Surveying.

11 Temple Ct. Phone 3247

By Our Deeds You Shall Know Us

McDowell & Roberts

GENERAL CONTRACTORS

17 Church Street

Capability, Integrity and Responsibility.

WADDELL CHAS E, 8-9-10 Classic Bldg, 78 Patton av

DR. T. C. TUCKER

X-RAY EQUIPMENT

DR. CARRIE TUCKER

DRS. TUCKER & TUCKER

CHIROPRACTORS

321-322 Haywood Bldg.

Phone 3837—Res. 329

Asheville, N. C.

"KNOW US BY THIS SIGN"



78 PATTON AVE.
ASHEVILLE, N. C.

COMPLETE OPTICAL SERVICE
Eyes Examined, Glasses Fitted
DR. S. ROBINSON, Optometrist
Eighth Successful Year in Asheville

INVESTMENTS
BLUE RIDGE REALTY CO.
 JAS. E. WHITESIDE & SON
 For Quick Action—Phone 406
 8 Government St.
 Room 7 Coxe Bldg.

RENTALS

ENLARGING

548

FISH

Enlarging

STEPHENSON STUDIO, 10½ n
Pack sq (3d fl) (see top lines)

Essancee Advertisting

ESSANCEE ADVERTISING, 59
Haywood (see p 21)

Estates

BILTMORE ESTATE, Biltmore
N C

Express Companies

SOUTHEASTERN EXPRESS CO,
99-103 Patton av
SOUTHEASTERN EXPRESS CO,
Sou Ry Depot Bilt

Eyesight Specialists

ROBINSON S DR, 78 Patton av.
(see top lines)

Farm Lands

BEAM-LINK & CO, 33½ Patton
av (see center lines)
GUDGER B FRANK & CO, 32-33
Electrical Bldg (see side lines)
HALL S D & SON, 9 Electrical
Bldg (see bottom lines)
NORTH CAROLINA REALTY CO
78 Patton av (see head of each
letter of alphabet)
OWENS REALTY CO, 16 Revell
Bldg (see p 12)
TWEED F A REALTY CO, 304
Oates Bldg (see backbone and p
23)
**WEST ASHEVILLE REAL ES-
TATE CO**, 733½ Haywood rd W
Ashev (see p 26)

Farm and City Property

BLUE RIDGE REALTY CO, 7
Coxe Bldg (see side lines)
FORTUNE, INGLE & COXE, 11
Electrical Bldg (see insert at
name)

Farms

Wray's Vegetable & Fruit Farm,
Ashev-Weaverville Highway

Feed Dealers

Asheville Grain & Feed Co, 9-11
Citizen Bldg
Atkins W W, 36-38 n Lexington av
Earle J D Feed Co, Roberts cor
Depot
North Buncombe Supply Co, Wea-
verville rd Woodfin (R D 4)
OLIVE HENRY J, 548-550 w Hay-
wood rd W Ashev (see card at
name)
POWELL GROCERY CO, 27 n
Lexington av
RIDDLE GROCERY CO, 619 Hay-
wood rd W Ashev
Scott Feed Co, Lyman cor Avery
Taylor Feed & Flour Co, 82 n
Lexington av

Feed Manufacturers

Chesterfield Mill Co, 532 w Hay-
wood

Feldspar—Miners

Carolina Feldspar Co, 214-15
Drhumor Bldg

Fertilizers

Rogers W F, 527 w Haywood

Fibre Companies

Champion Fibre Co, 27-29 Law
Bldg

Filling Stations

ENTERPRISE GARAGE, Brook nr
Reed Bilt (see side lines)

Fish, Oysters and Game

Accme Fish Co, City Market
Asheville Fish Co, City Market
Florida Fish & Oyster Co, City
Market

**Thomas
Hume**

**I
N
S
U
R
A
N
C
E**

10 Electrical
Building
Phone 3136



DIAMOND GRID BATTERY CO.

G. B. WHITE, Propr.
Official Service Station Philadelphia Diamond Grid
Battery. We Repair all Makes.
16 N. Spruce St. Phone 3666

"WE ARE PROUD OF OUR WORK"

TIDDY & HALL

JAMES M. HALL, Owner

AUTOMOBILE PAINTING, UPHOLSTERING AND TOP MAKING

Corner Penland & Walnut Streets.

Phone 2904

FISH

549

FRUITS

SOUTHERN FISH & GROCERY CO, 428 Depot

Virginia Fish & Oyster Co, City Market

Five and Ten Cent Stores

FURNITURE SHOP (The), 242-244 Patton av (see back cover and p 17)

KRESS S H & CO, 24-26 Patton
WOOLWORTH F W CO, 38-40 Patton av

Flooring

BILTMORE LUMBER & MNFG CO, E Biltmore N C (see opp name)

CITIZENS LUMBER CO, E Biltmore N C (see opp name)

Floral Designs

BROWNHURST FLOWER STORE, 33 Patton av (see insert)

Florists

Allison's Flower Shop, 47 Patton
BROWNHURST FLOWER STORE, 33 Patton av (see insert)

Dickinson E C, 48 Patton av
MIDDLEMOUNT GARDENS, 33 Haywood

PONSHURST GREENHOUSES, Bingham Hghts (RD 5) (see card at name)

Founders and Machinists

Asheville Motor & Mach Co, 107 Broadway

CAROLINA MACHINERY CO, 340-42-46 Depot and Avery and Sou Ry (see bottom lines)

ASHEVILLE SUPPLY & FOUNDRY CO, 33-35 Eagle

G. W. DONNAN, Gen. Mgr.
D. S. HILDERBRAND, Pres.
H. J. SUTTON, Sec.-Treas.

Asheville Supply & Foundry Company

Dealers in Machinery, Repairs, Shafting, Pulleys and Appurtenances; Belt-ing a Specialty. Pipe Valves and Fittings.

General Mill Supplies.

PHONE 155

Freight Routing

CAROLINA FREIGHT AUDITORS, 13 Temple Ct

Fruit Growers

Johnston R P, 20-21 Temple Ct

Fruits

Bokis Geo, 30½ Patton av
Mascari Chas, 58 Patton av
New York Fruit Store, 406 Depot
Ownbey & Owens, 5 e Pack sq
PACK SQUARE CANDY KITCHEN, 4 n Pack sq (see p 27)

Fruits—Wholesale

GIBBS & COLLINS, 350-352 Depot (see card at name)

Ranges

Gas
ASHEVILLE POWER & LIGHT COMPANY

Phones: Meter, Sales and Trouble Dept. 879; General Office, 69; Supt's Office 1400

FINLEY'S DRUG STORE

ALWAYS BUSY BUT AT YOUR SERVICE

Nunnally's Candies. Nyal Remedies. Eastman Kodaks and Supplies
PHONES 3200 and 3201 402 DEPOT ST.

FORM 29

ASHEVILLE CONSTRUCTION CO.

GENERAL CONTRACTORS

Merchants' Freight Hauling, Heavy Hauling, Dirt Moving, Furniture Moving
Cement, Sand and Stone Prompt Service

Phones: Office 223, Depot 645, Quarry 1087

Office, 20 North Pack Square

B. FRANK GUDGER & CO.

REAL ESTATE AND INSURANCE

Phone 228

32-33 Electrical Bldg.

(Opposite Patton Avenue Entrance to Postoffice)

Asheville Plumbing & Heating Co.

A. J. HUVARD, Erecting Engineer
CONTRACTORS AND ENGINEERS

Phone 2637

32 N. Lexington Av.
Asheville, N. C.

FUNERAL

550

FURNITURE

Funeral Directors

LEWIS ROBT J FUNERAL HOME, 97 e College (see top lines)

Furnaces

McLEAN A L & CO, 95-97 Patton av (see back cover)

SLUDER CHAS L & CO, 20 s Pack sq (see p 19)

Furnished Rooms

Adelaide (The), 25½ Haywood
Andrews Maggie Mrs, 50 Asheland
Augusta Villa, 51 e College
Ballard Alice Mrs, 96 e College
Becter Pansy Miss, 36½ Biltmore av

Bradley D D, 17½ Broadway

*Brown Annie, 73 Eagle

*Burnett Jessie, 78½ Eagle

Butler R O, 449½ Depot

*Campbell Jos, 38 Davidson

Carolina House, 434 Depot

Carroll W J, 5 Flint

Clark Winifred Mrs, 82 Woodfin

Cochrane Jessie Mrs, 106 Hendersonville

*Conley Eliza, 123½ Southside av

*Ferguson Hattie, 64 s Spruce

Freck Carrie Mrs, 153 Biltmore av

*Fullenwider Alice, 74 Eagle

*Gilliam Hattie, 433 Depot

Goldsmith Maggie Mrs, 38½ Biltmore av

Goode J C, 90 Asheland av

*Grant Rachel, 28 Davidson

Gray Mabel Mrs, 1 Oak Bilt

Guthrie Donie Miss, 18 n Lexington, av

Hall E M Mrs, 20 Ravenscroft dr

Hall U T, 418½ Depot

*Hawk's Cafe, 380 Depot

Hightower J H, 102 Ralph

Hoffnagle Fannie Miss, 100 Biltmore av

Hudson H E Mrs, 34½ Broadway

*Irby Lillie, 60 s Spruce

Jenkins Bldg, 53 Haywood

*Johnson Sarah, 77 Eagle

*Koon Malissa, 74 s Spruce

*Latta Jennie, 47 Mountain

McCorkle Margaret Mrs, 2 Charlotte

McCormick Ala Mrs, 89 Church

*McKinney Mary, 16½ Eagle

*McNulty Mollie, 22 Davidson

*Marshall Susie, 78 s Spruce

Modern Home Hotel, 30-32 Broadway

Moody W O, 7½ Broadway

Orr T F, 426½ Depot

Palm House (The), 421½ Depot

Roberts Jessie Mrs, 102 Biltmore

*Suter Emma, 68 s Spruce

Wagner Edith Mrs, 75 and 93 Church

Wainscott Mary Mrs, 39½ Broadway

*Walker Fannie, 226 Asheland av

Walker Nannie A Mrs, 150 Hendersonville rd

*Wallace Janie, 72 Ralph

Welch Sarah Mrs, 97 Church

*Williams Mattie, 412 Depot

Wilson Mae Mrs, 93 e College

*Wyatt Roxie, 63 Valley

Furniture Dealers

ACME FURNITURE CO, 69-71 Biltmore av

Asheville Furniture Co, 17 Biltmore av

BEAUMONT FURNITURE CO, 27 Biltmore av

Beaumont Furniture Annex & Exch, 31 Biltmore av

BURTON S P, 34-36 e College

Donald & Donald, 26 Broadway

Elmore & Son, 313 w Haywood

Freck E M Furniture Co, 29 Biltmore av

FURNITURE SHOP (The), 242-244 Patton av (see front cover and p 17)

GREEN BROTHERS 43-47 w College

INGLE L D, 34-36 Biltmore av (see card at name)

Kincaid-Swain Furniture Co, 27 Broadway

Mountain City Furniture Co, 340 Broadway

O'Kelley B Z, 127 Southside av

Patterson W A, 415 Haywood rd, W Ashev

Mountain City Laundry

PHONES 426 AND 427

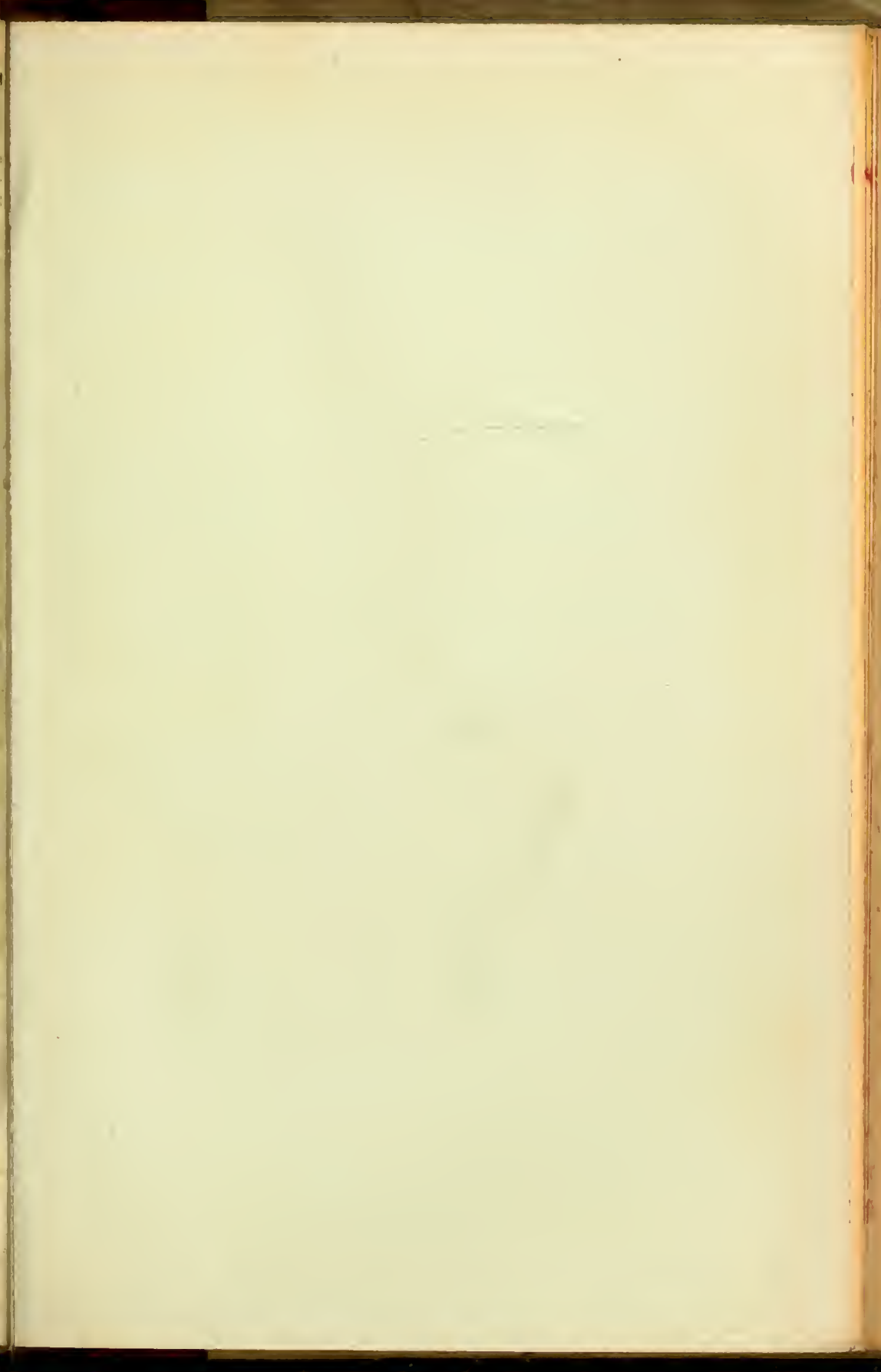

"ASHEVILLE'S BEST"

Auto Service Stations

Highest test gasoline, Gargoyle Mobiloils, greases,
accessories.

Distributors for Ajax Tires and Tubes

DAY AND NIGHT SERVICE

Asheville Filling Station

Walnut and Market Sts.

Phone 437

Broadway Auto Service

Broadway and Walnut Sts.

Phone 4011

Skyland Auto Supply Co.

College and Spruce Sts.

Phone 151

Midway Service Station

Robert St. at West Asheville Bridge

Sunset Service Station

Haywood Rd. End of West Asheville Car Line

Phone 4037

We handle only the best of "Dependable Petroleum
Products"

THE NATIONAL BANK OF COMMERCE

With Modern Methods and Complete Facilities Invites Your Business

CAPITAL AND SURPLUS \$125,000.00

ELEVEN CHURCH STREET

PHONE 462

FURNITURE

551

GENERAL

SAMPLE FURNITURE CO, 55-57

Broadway (see center lines)

Sluder W R, 37 Biltmore av
Smathers J & L Sons, 15 Brdway
Snyder-Warlick Furniture Co, 424
Haywood rd W Ashev

SUSQUEHANNA FURNITURE CO, 20 Broadway until March 1st, after March 1st 26 Broadway

Thompson C H, 262 Patton av
Woody & Summer, 406-408 Southside av

Furniture Repairers

BURRELL E C, 24 Rankin av
(see p 23)

Chockley-Rickman Co, 246 Southside av

Furniture Hospital (The), 266 Patton av

SAMPLE FURNITURE CO, 55-57 Broadway (see center lines)

Furniture Mnfrs

Carolina Wood Products Co, 81 Patton av

Furriers

Cook Vena Miss, 1 Austin av

Garages—Auto

BROWN MOTOR CO (Inc), 21-23 n Market

CAZEL AUTO SERVICE CO, 111 Broadway and 116 n Lexington av (see right center lines)

CHAMBERS & WEAVER CO, Aston cor Lexington av (see back cover)

ECONOMY GARAGE, 605 Haywood rd W Ashev

ENTERPRISE GARAGE, Brook nr Reed Bilt (see side lines)

GOODLAKE MOTOR CO, 35 Biltmore av (see p 6)

LOGAN MOTOR CO, 251-253 Biltmore av (see insert opp name)

WEAVER MOTOR CO, 29-31 n Spruce (see p 19)

Gas Companies

ASHEV POWER & LIGHT CO, Patton av cor Asheland av (see side lines)

O X O Gas Co, 8 Coxe Bldg

Gas Fitting

CAMPBELL L D CO, 59 n Lexington av (see p 21)

Gasoline Filling Stations

ASHEVILLE FILLING STATION n Market cor Walnut (see opp)

BROADWAY AUTO SERVICE Broadway cor Walnut (see opp)

MIDWAY SERVICE STATION Roberts at W Ashev bridge (see opp)

SKYLAND AUTO SUPPLY CO College cor n Spruce (see opp)

SUNSET SERVICE STATION Haywood rd end of W Ashev car line (see opp)

Gasoline, Oils and Greases

GOODLAKE MOTOR CO, 35 Biltmore av (see p 6)

General Contractors

McDOWELL & ROBERTS, 17 Church (see side lines)

General Merchandise

Davidson & McChesney Co, Fairview rd Bilt

Grace Supply Co, Merrimon av extd Grace

Jenkins Geo W, 735 Haywood rd W Ashev

Joyce J F, Haw Creek (R D 2)
Myers L M, 598 Haywood rd W Ashev

OLIVE HENRY J, 548-550 w Haywood and 733 Haywood rd W Ashev

Sands & Co, 378 Depot
Torian R C, Chunn's Cove (R D 2)

ENTERPRISE GARAGE

Phone 2777

Brook St, Biltmore, N. C.
General Repair Work.—We will repair your car at night if you can't spare it in day time. All work Guaranteed. Ford Parts, Tires, Tubes, Accessories. Gasoline, oil, greases, Etc. Cars called for & delivered

L. F. GOOLEY, Proprietor

CHAMPION SHOE HOSPITAL

Phone 600

REPAIRERS OF SHOES OF ALL KINDS
No. 6 Government St
Asheville, N. C.

CAROLINA MACHINERY CO.
—US when you want machinery work of any kind

Founders, Machinists and Jobbers of Mill and Tannery Supplies. When in the Market for Heavy Castings such as Columns or Building Plates.

GET OUR PRICES.

Phones: Office 590

Shop 2517

TEUBNER-PALMER PAINT & CHEMICAL CO.

Distributors for du Pont, Pratt & Lambert, Wholesale and Retail Paints, Varnishes and Brushes.
Broadway and Walnut Sts. Phone 3581

J. R. Patter-son & Son

General Insurance

1½ Biltmore Ave.
Phone 570

SOUTHERN LIFE & TRUST CO. OF GREENSBORO, N. C.
"The Largest Service to The Largest Number"
Complete Protection: Life, Disability, Double Accident Indemnity, Accident and Health Insurance.
Asheville Office, 510 Legal Bldg. Phone 87
J. E. LINDER W. P. MORRIS J. H. MORRIS

GENERAL

552

GROCCERS

General Repair Shops

McRARY & SON, 50-52 s Market (see top lines)

Glass

ASHEVILLE PAINT CO, 19 Broadway (see card at Paint Jobbers)

IDEAL PAINT & VARNISH CO, 422 Haywood rd W Ashev (see side lines)

Glass Signs

Lindsey Loyd P, 59 Haywood (basement)

Grain—Wholesale

Adams Grain & Provision Co, 341 Depot

Greenhouses

BROWNHURST GREEN-HOUSES, Murdock av opp The Monor (see opp name)

PONSHURST GREENHOUSES, Bingham Hghts (R D 5) (see card at name)

Groccers

(Retail)

Acme Grocery Co, 271 Broadway
Alexander B V, 4 Waynesville av W Ashev

Allen O L, 293 Southside av
Allison C B, 600 Haywood rd W Ashev

Allison G D, 743 Biltmore av
Angel M Y, 97 Eagle
Baird T G & Co, 32 Broadway
Barnett W L, 5 w Walnut
Baskerville G S, 420 Haywood rd W Ashev

Bell J H, Burnsville Hill Woodfin (R D 4)

*Bell Richd, 57 Eagle
Benjamin Yazzian, 94 Haywood
Bennett G R, 405 Haywood rd W Ashev

Biltmore Supply Co, 2 Plaza Bilt
Book G C, 102 Cherry

Book Saml, 15 Furman av
Bowman J N, Merrimon extd Grace

Bradford J C, 166 Patton av
Bradley J N, 457 w Haywood
Broadway Grocery, 203 Broadway

Bryce J T, 305 w Haywood
Bryce S P, 34 Roberts
Burlson J R, 50 East
Cairnes T H, Bilt Park S Bilt
*Campbell F S, 91 Eagle
Campbell Gro Co, 185 Park av

Caplan Hyman, 34 Max
Capps M R, 152 Montford av
Carpenter & Gibson, 38 Charlotte
*Castion Eugene, 69 Hill

Central Av Grocery, 11 Central
Chambers C J, 524 w Haywood
Charlotte Street Grocery, 170 Charlotte

*Chisholm C H, 24 Grail
Clayton M T, (r) 41 Roberts
Coats W H, Weaverville rd Woodfin (R D 4)

Cochrane Girdwood, 41 Biltmore
*Collier Henry, 1 Mountain
Cornell Harriett A Mrs, 234 Waynesville av W Ashev

Couch G W, 11 Williams
Craven W C, 285 Southside av
Crisp N L, 263 Patton av
Crisp N L & Co, 264 Patton av

Curry Walter, Biltmore rd opp Bilt Depot, Bilt
Davis T T, 5 Waynesville av W Ashev

Davis W A, 40 Woolsey av Woolsey (R D 1)

De Bovis Fisher, 46 College Pk pl
Donaldson R G, 246 Patton av
Drake L W, 311 Broadway

Earnest W F, 250 Patton av
Edge T L, Weaverville rd Woodfin (R D 4)
Edmonds J G, 739 Haywood rd W Ashev

Edmonds J R, 281 Waynesville av W Ashev

Estes P D, 362 Depot
Evan Jas, 76 Pine

Evans W A, 451 w Haywood
Everett J H, Rumbough pl (H H) W Ashev

Fagan Isadore, 54 Woodfin
Fagan Max, 2 Brick

THE BATTERY PARK BANK

ASHEVILLE, N. C.

CITY, COUNTY AND STATE DEPOSITORY

Capital \$100,000.00

Surplus and Profits \$175,000.00

Keener Transfer & Auto Service

J. F. KEENER, Owner

Prompt Baggage Delivery—First Class Auto Service—Furniture Moving

Office Opp. Sou. Ry. Station Asheville, N. C. Phones 1405, 1415 Glen Rock Box 544

GROCERS

553

GROCERS

Fagan Rebecca Mrs, 86 Eagle
Fairchild G W, 610 Haywood rd
W Asheville
Felmet Bros, 347-349 w Haywood
Fisher B C, 732 Haywood rd W
Ashev
Flynn H P, 212 Livingston
Flynn M L, 64 4th av W Asheville
Forster J S, 262 Depot and 162
Southside av
Fortune A M, 372 Southside av
Foster F S, 356 Depot
French Broad Gro & Feed Co,
Weaverville rd Woodfin (R D
4)
Frisbee E F, 332 Southside av
*Gaither L G, 106 Livingston
Gentry B E, 340 Southside av
Gibbs & Co, 275 Broadway
Gilbert Albert, 38 Charlotte
Gladden Ruth Mrs, 107 Hender-
sonville rd
Goldsmith J W, Hazel Mill rd W
Ashev
Goldstein J J, 47 Hill
Grantham O M, 275 Asheland av
*Green Theodore, 22 Hildebrand
Haynie V V, 154 Broadway
Henderson J L, 73 Waynesville av
W Asheville
Hensley J W, 467 Broadway
Henson J H, 59 Roberts
Horvitz Simon, 39 Mountain
Hunt J T, 421 Depot
Ingle Elmer, Hendersonville rd
Ingle F P, 425 Biltmore av
INGLE J B GROCERY CO, 403
Haywood rd W Asheville
Isaac T L, 292 Southside
Israel S E, 510 w Haywood
Jarrett E C, 12 n Pack sq
Jarvis A K, 418 Broadway
Johnston J B, 325 w Haywood
Jones D C, 221 Waynesville av W
Ashev
Jones Grocery Co, 337 w Haywood
Jones Wm E, 241 Broadway
Keagle C E, 178 Biltmore av
Keener Orpheus, 463 w Haywood
Kirkpatrick W P, 19 Silver
Kirschenbaum Alex, 65 Eagle
Klein Saml, 40 Central av
Klutts L A, 93 Rankin av
Lamb T A, 330 Depot
Lawrence J L, 223 Waynesville av
W Asheville

Leonardi J H, 155 Biltmore
Lewis S T & Co, 499 Haywood rd
W Asheville
*Lockman J W, 130 Livingston
Luther C G, 43 e College
McCarson W M, Burnsville Hill
Woodfin (R D 4)
McDaris W O, 173 s Grove
McElwee Walter, Bingham Hghts
McPeeters T C, 93 n Lexington
Maney W D, 493 Haywood rd W
Ashev
Martin JH & Co, 170 Southside
Masters J A, Beaverdam rd Grace
Meadows M R, 348 Westwood av
W Asheville
Melton C A, 453 Biltmore av
Metcalf C G, 92 n Lexington av
Michalove Abram, 41 e College
Miller F C, end Buxton st
Montford Grocery & Produce
Store, 7 Montford av
Morgan J P, 34 Phillip
Morris Margaret Mrs, 205 Hillside
Morrison S E, 187 Waynesville av
W Asheville
Mullinax C C, 74 Charlotte
Myers L M, 598 Haywood rd W
Ashev
*Neshit Jno, 196 Southside av
Nicholson G P, 1048 Haywood rd
W Asheville
Nicholson J H, 799 Haywood rd
W Asheville
North Buncombe Sup Co, Weaver-
ville rd Woodfin (R D 4)
Oak St Grocery, 47 Oak
OLIVE HENRY J 548-550 w Hay-
wood and 733 Haywood rd W
Ashev
Ornstein Benj, 384 Southside av
Orr J C, 130 Broadway
Ownbey & Son, 25 Montford av
Patterson C W, 225 Merrimon av
Patterson J F, 175 Biltmore av
*Peak Frank, 391 Southside av
*Pearson E W, 135 Buffalo W
W Asheville
*Pearson J F, 2 Ridge
Pell Mayetta L Mrs, 1012 Hay-
wood rd W Asheville
Penland C N, East cor Broadway
*Petty Forest, 2 Hazzard
PIGGLY WIGGLY ASHEVILLE
(Inc), 18 n Pack sq
Pinkston C F, 89 Craven W Asheville

INSURE
Your
Salary
With Us.

NEVER
Carry
Your Own
Risk

SAFETY
Is the
Best
Policy

UNLESS
You Are
a Capi-
talist.

REST Easy
If You
Have

AN
Accident
We Will

NOT Keep
You
Waiting to

COLLECT
Your
Claim

EVERY
Claim
Promptly
Paid.

**Imperial
Life
Insurance
Company**

Home Office
Asheville,
N. C.
Phone 495

MOALE & MERIWETHER Real Estate and Insurance
GENERAL AGENTS UNITED STATES FIDELITY AND GUARANTY CO.
Phone 661

ROBT. J. LEWIS FUNERAL HOME FUNERAL DIRECTORS AND EMBALMERS

Lady Assistant-Auto Ambulance Service 97 E. College Street Phones 62-683

Plumbing and Heating

For Quick Service Call

J. R. RICH CO.

21 BROADWAY

PHONE 364

Seague's Drug Store

PROFESSIONAL DRUGGISTS

Phone 260

33 Patton Ave.

GROCERS

554

GUNS

PIONEER CASH & CARRY GROCERY STORE, 24 Broadway
 Plaza Market, 4 Plaza (Bilt)
 Presley M H, 222 Southside av
 Proffitt R H, Burnsville Hill Woodfin (R D 4)
 Pruitt W M, 199 Broadway
 Pursley S E, 163 Wellington W Asheville
 Railway Employes Store, 414 Depot
 Ramsey D C, 470 Haywood
 Rawls W D, 161 Biltmore
 Redmon N C, 349 Broadway
 Redmon S M Mrs, 60 Woodrow av
 *Reed Phifer, Shiloh S Bilt
 Reeves B T, Fairview rd Bilt
 Rice Leona Mrs, 11 Roberts
 Rice R W, 60 Craven W Asheville
 *Richards G F, 42 Buttrick
 Richards W H, 172 Charlotte
RIDDLE GROCERY CO, 619 Haywood rd W Asheville
 Rival Harry, 39 Clingman av
 Roberson L W, 776 Montford av
 Roberts C J, 44 Woolsey av Woolsey (R D 1)
 Roberts M F, 169 Valley
 Roberts T J, 186 Patton av
 Roberts W P, w Chestnut cor Madison
 Rogers C H, 51 East
 Rosen Saml, 151 Southside av
 Roupe W F, 492 w Haywood
 Rubin Bros, 137 Valley
RUBIN OSCAR, 147 Southside av
 Rubin Saml A, 40 Mountain
SAWYER GROCERY CO, 32 e College
 Schas Michael, 244 e College
 Self & Branson, 49 Central av
 Sexton S A, 342 Southside av
 Shackelford J C, w Chapel rd s Bilt
 *Sherrill Hilliard, 19 Sorrell
 Shroat J G, Hendersonville rd
 Smith G J, 98 Eagle
 *Smith Saml, 102 Black
 Smith W M, 93 Patton av
 Snyder J N, Brook nr Reed Bilt
SOUTHERN FISH & GROCERY CO, 428 Depot
 Stafford R V, 65 Hazzard
 Stevens J F, 86 Patton av
 Stewart Edwd, 80 Poplar
 Stoner Bros, 43 Biltmore av

Sullivan W H, 240 Patton av
 Swann J R, Woodfin (R D 4)
 Taylor Carries, 328 Southside av
 Thompson T T, 193 Asheland av
TIMMONS H L & CO, 741 Haywood rd W Asheville
 Tingle A M, 29 Broadway
 Trantham T L, Brook cor Reed Bilt
 U-Tote-M Co, 18 s Pack sq
 *Vance Montie, 38 Mountain
 Vance W L, 499 Depot
 Warren L A Mrs, 247 Patton av
 Westwood Grocery, Westwood av cor Millwood road W Asheville
 Whitted P L, 56 Sycamore
 Whitted R A, 143 Beaumont
 Williams Edwd, 618 Haywood rd W Asheville
 Wilson E H, 33 1/2 e College
 Wright D G, 452 s French Broad
 Wyatt W H, 32 Roberts
YATES J J, 39 Haywood
 Young A N, 393 Haywood rd W Asheville
 Young Bros, Weaverville rd Woodfin (R D 4)
 *Young J W, 114 Buffalo W Asheville
 Zimmerman & Son, 420 Depot
 Zuckerman A Mrs, 71 Haywood

(Wholesale)

ASHEVILLE GROCERY CO, 381-383 Depot
 Blue Ridge Grocery Co, 363 Depot
 Brown-Cherry-Baird Co, 347 Depot
 Ebbs Bros & Co, 129 Roberts
 Grigsby & Co, 60 n Lexington av
 Groves J A, 362 Southside av
 Masters G H Gro Co, 514 w Haywood
 Michalove Grocery Co, 144 Biltmore av
POWELL GROCERY CO, 27 n Lexington av
 Rogers Grocery Co, 351 Depot
SAWYER GROCERY CO, 32 e College
 Slayden, Fakes & Co, 27-33 s Lexington av

Guns and Ammunition

FINKELSTEIN H L, 23-25 Biltmore av (see p 21)

Cecil's Business College

3rd Floor New Sondley Bldg.

Bookkeeping, Shorthand, Type-writing and all Allied Subjects.
R. T. CECIL, A. B.
 Pres.-Genl. Mngr.

Phone 1100

CAROLINA **Coal** & ICE CO. Phone 130

50 PATTON AVENUE

"M & W" INDIAN

Prompt Delivery Weights Accurate

GUTTERING

555

HEATING

Guttering

ARTHUR W H CO, 75-77 Broadway (see front cover)
ASHEVILLE SHEET METAL WORKS, 39 n Lexington av (see insert at classified sheet metal workers)
JOHNSON T P & CO, 157 Biltmore av (see top lines)
McLEAN A L & CO, 95-97 Patton av (see back cover)

Hair Dressers

DALE'S MRS MARINELLO SHOP, 36 Haywood (see side lines)
 *Greenlee Dora, 8 Oakdale av
 Miller Zora Mrs, 40½ Central av
POWDER PUFF (The), 47 e College (see p 16)
 Young Katherine Miss, 130½ Biltmore av

Hair Goods

DALE'S MRS MARINELLO SHOP, 36 Haywood (see side lines)
POWDER PUFF (The), 47 e College (see p 16)

Hair Tinting

DALE'S MRS MARINELLO SHOP, 36 Haywood (see side lines)

Hardware

(Retail)

BROWN HARDWARE CO, 25 Broadway
 Central Hardware Co, 21 Biltmore
GREEN OTTIS HARDWARE CO, 11 s w Pack sq (see p 27)
NORTHUP-McDUFFIE HARDWARE CO, 72-74 Patton av
OLIVE HENRY J, 548-550 w Haywood and 733 Haywood rd W Asheville (see card at name)
 Rea J H, 417-419 Depot
 West Asheville Hdw Co, 407 Haywood rd W Asheville

(Wholesale)

GREEN OTTIS HARDWARE CO, 9-11 Walnut (see p 27)

Hardwood Flooring

BILTMORE LUMBER & MNFG CO, E Biltmore N C (see opp name)

Hardwoods

CITIZENS LUMBER CO, E Biltmore N C (see opp name)
 Cox J Elwood Mnfng Co, Bilt nr Frt Depot
McEWEN LUMBER CO, 211-212 wood Bldg (see p 16)
WILLIAMS-BROWNELL PLANING MILL CO, Sou Ry tracks E Bilt (see p 6)

Harness and Saddlery

Asheville Harness Co, 33 Biltmore
 Shope J B, 30 Broadway

Hat Blockers and Renovators

ASHEVILLE LAUNDRY, 81 Broadway (see top lines)
 Asheville Shoe Shine & Hat Clnng Parlor 5 n w Pack sq

Hats and Caps

LEADER (The), 10-12 Patton av

Heating

ARTHUR W H CO, 75-77 Broadway (see front cover)
ASHEVILLE PLUMBING & HEATING CO, 32 n Lexington av (see side lines)
ASHEVILLE SHEET METAL WORKS, 39 n Lexington av (see insert at classified sheet metal workers)
JOHNSON T P & CO, 157 Biltmore av (see top lines)
McLEAN A L & CO, 95-97 Patton av (see back cover)
RICH J R CO, 21 Broadway (see side lines)

CLEMENTS & CHAMBERS
 Exclusive Agents for Edwin Clapp & Son Shoes for Men and J. & T. Cousins Shoes for Ladies.
 47 PATTON AVE.
 PHONE 602

Hill's

THE
 WHITE
 MARKET

Phones
 3561-3562

City
 Market

Country
 Sausage

If you want the plain, unvarnished FACTS about this city and section, read

THE ASHEVILLE ADVOCATE

No interests to protect; no political party to defend
 Endorsed by The Central Labor Union and all Affiliated Crafts

T. P. JOHNSON & COMPANY

SHEET METAL WORKERS

All Kinds of Roofing, Guttering and Conductor Work—Metal Ceiling, Skylights and Galvanized Iron Cornices

Office and Shop, 157 Biltmore Avenue

Phone 325

RASHID'S CREDIT SHOP

L. J. RASHID, Prop.

Ready-to-Wear Garments for Ladies and Gentlemen
32 PATTON AVE.—2D FLOOR Asheville, N. C.

HEATING

556

HOTELS

Heating Contractors

CAMPBELL & VANCE, 170 Patton av (see p 18)

Heavy Hauling

ASHEVILLE CONSTRUCTION CO, 20 n Pack sq (see top lines)
BLUE RIDGE TRANSFER AND STORAGE CO, 22 s Market (see p 27)
KEENER TRANSFER & AUTO SERVICE, 394 Depot (see top lines)
MERCHANTS TRANSFER AND COAL CO, 27 Patton av (see top lines)

Herbs

McGuire J Q & Co, 117-119 n Lexington
Penick S B & Co, 23 Rankin av

Hides, Junk, Etc

Sternberg S & Co, 353-359 Depot

Home Builders

CAROLINA HOME BUILDERS, 18-21-22 Electrical Bldg
TWEED F A REALTY CO, 304 Oates Bldg (see side lines and p 23)

Homespun Mnfrs

Biltmore Industries, Grove Park Inn

Hosiery Mnfrs

Asheville Knitting Mill, 53 Buffalo W Asheville

Hospitals

AMBLER HEIGHTS SANITARIUM 1½ mi e of Biltmore N C on Black Mountain rd (see opp name)
ASHEVILLE MISSION HOSPITAL, Charlotte at Woodfin

*Blue Ridge Hospital Cllngman av
Clarence Barker Memorial Hospital Village la Bilt

FRENCH BROAD HOSPITAL (Inc), 61 s French Broad av (see back cover)

Highland Hospital, 75 Zillliccoa

MERIWETHER HOSPITAL, 24 Grove (see p 2)

OTTARI OSTEOPATHIC SANITARIUM Grace (R D 1) (see insert)

U S Public Health Hosp, Oteen

Hot Water Heating

McPHERSON J C, 73 Broadway (see bottom lines)

Hotel Equipment

SLUDER CHAS L. & CO, 20 s Pack sq (see p 19)

Hotels

Avonmore (The), 109 Haywood
BATTERY PARK HOTEL, Patton av cor Haywood

Florence Hotel, 436 Depot

Gladstone Hotel, 409 Depot

GLEN ROCK HOTEL, 400 Depot
GROVE PARK INN Sunset Mountain end Charlotte car line

Kenilworth Inn, Kenilworth pk

LANGREN HOTEL Broadway cor College

MANOR (The), Charlotte st Albemarle pk

Margo Terrace, 140 Haywood

New Commercial Hotel, 422½ Depot

Piedmont Hotel, 28½ Biltmore av
Princess Anne, Chestnut cor Furman av

*St Paul Hotel, 414 Southside av
Southern Hotel, 12½ Biltmore av

Strand Hotel, 102½ Patton av
SWANNANOVA - BERKELEY HOTEL, 45-47 Biltmore av

TERMINAL HOTEL, 370 Depot (see p 24)

Western Hotel, 7½ s w Pack sq

Conover, Cable, Kingsbury and Wellington Pianos,
Carola and Euphonia Inner Players
THE EUPHONIA REPRODUCING INNER-PLAYER
Factors for MASON & HAMLIN Pianos
CABLE PIANO CO.
15 BROADWAY ASHEVILLE, N. C.

NOTARY PUBLIC

Office Phone 91—Residence Phone 1174

S. D. HALL & SON

REAL ESTATE BROKERS

S. D. HALL, HUGH C. HALL

64 Patton Ave.

Asheville, N. C.

WEST ASHEVILLE PHARMACY

GEO. A. SHIEDER, Propr.,

PRESCRIPTIONS CAREFULLY COMPOUNDED

Headquarters for School Books and Supplies

418 Haywood Road (Next Door to P. O.)—Phone 2316

WEST ASHEVILLE

HOUSE

557

INSURANCE

House Furnishing Goods

INGLELD 34-36 Biltmore av (see card at name)

SAMPLE FURNITURE CO, 55-57 Broadway (see center lines)

House Painting

CARPENTER B C, 19 Broadway (see p 18)

Ice

(Dealers and Mnfrs)

ASHEVILLE ICE CO, 8 s Market (see bottom lines)

CAROLINA COAL & ICE CO, 50 Patton av (see top lines)

Storage Supply Co, 80-98 Avery

Ice Cream

(Dealers and Mnfrs)

CAROLINA CREAMERY CO, 252-262 Patton av (see front cover)

Income Tax Service

BONNELL LOCKWOOD, 310-312 Castanea Bldg

ZIMMERMAN & SMITH, 60½ Patton av (see top lines)

Inner Player Pianos

CABLE PIANO CO, 15 Broadway (see side lines)

Insurance Agents and Agencies

Acee Jno, Candy Klitchen Bldg

ALLEN P R CO, 310-311 Drhumor Bldg (see card at name)

ASTON, STIKELEATHER & CO, 22-23 Amer Natl Bk Bldg (see card at name)

Beachboard V C 405 Drhumor Bldg

BEAM-LINK & CO 33½ Patton av (see center lines)

BLACKMAN P C, Wach Bk & Tr Co (see card at name)

BLEDSE J T & CO 10 n Pack sq Boyd, Chance & Bray, New Soudley Bldg

Brown Realty Co, 1½ n e Pack sq

Byrd C F 321-322 Legal Bldg

Clark T N, 32 Electrical Bldg

COLEMAN WILLIAM & CO, 18-21-22 Electrical Bldg (see bottom lines and p 12)

Conyers J J 301 Oates Bldg

F & G COMPANY, 300-303 Oates Bldg (see card at name)

FITZGERALD REALTY CO, 60½ Patton av (see p 5)

FORTUNE INGLE & COXE 11 Electrical Bldg (see insert at name)

Gallion J A 415 Drhumor Bldg

GASH GEO A, 26 Electrical Bldg

GREENE & GOODMAN, 1½ Biltmore av

GUDGER B FRANK & CO, 32-33 Electrical Bldg (see side lines)

HARKINS CO (The), 413-15 Legal Bldg

Harrison W H, 5 Electrical Bldg

HUME THOMAS, 10 Electrical Bldg (see side lines)

Jenkins W L, 218 Drhumor Bldg

Johnson A C, 217 Drhumor Bldg

LEAVITT H B, 39 Amer Natl Bk Bldg (see side lines)

Lee G E, 5 Citizens Bk Bldg

Lee J H, 23 Temple ct

LINDER J E, 510 Legal Bldg

Lorick & Co, 8 Commerce Bldg

MARTIN J V, 61 Amer Natl Bk Bldg

Mastin T H & Co, 226-229 Haywood Bldg

MESSLER REALTY CO 9 Library Bldg (see back cover)

MOALE & MERIWETHER, 312-13-14 Haywood Bldg (see bottom lines and p 8)

MOODY R F, dist mngr Phoenix Mutl Life Ins Co of Hartford 31-32 Amer Natl Bk Bldg (see card at name)

MORRIS J H, 510 Legal Bldg

MORRIS W P, 510 Legal Bldg

***MOUNTAIN CITY TAILORING CO**, 63 Eagle (see back fly A)

Noland B M, 95 Church

Osteen T W, 12-B-14 Commerce Bldg

OWENS REALTY CO, 16 Revell Bldg (see p 12)

Asheville Power & Light Company

Phones: Meter, Sales and Trouble Dept. 879; General Office, 69; Supt.'s Office 1400

LIGHT

AND

POWER

-J. C. McPHERSON-

PLUMBING, STEAM AND HOT WATER HEATING

Slate and Tin Roofing—Galvanized Iron Work—Hot Air Furnaces

73 BROADWAY

PHONE 133

CRAVEN'S DRUG STORE

End West Asheville Car Line

Phone 3091

STOCK AND SERVICE SECOND TO NONE.

**Nichols
Shoe
Co.**

Cash
Shoemakers to
the family

7 N. W.
Pack Sq.

Phone 299

WEBB & COOK ELECTRIC CO.

ELECTRICAL CONTRACTORS
ELEVATOR WORK A SPECIALTY

116 PATTON AVE.

PHONE 4456

INSURANCE

558

INSURANCE

PATTERSON J R & SON, 1½
Biltmore av (see side lines)
POLLITT & HILLIARD 60½ Pat-
ton av
Posey H B, 411 Haywood rd W
Ashev
Rutledge Fredk & Co, 31½ Patton
SHARP HENRY TALBERT, 318
Drhumor Bldg
Spaulding R L, 217 Drhumor Bldg
STILWELL & PALMER, 319-320
Drhumor Bldg
WACH BANK & TRUST CO, 36
Patton av (see card at name)
WADDELL, COXE & CO, 14-15-16
Citizens Bk Bldg
Wray W T, 1 Electrical Bldg
WRIGHT WALLACE, 6 Technical
Bldg

Insurance Companies

(Accident)

Amer Natl Ins Co of Galveston
Texas, D E Kilgore agt
CONTINENTAL CASUALTY CO,
F & G Co agts
**EMPLOYERS LIABILITY AS-
SURANCE CORP**, P R Allen Co
agts
GA CASUALTY CO of Macon Ga,
J R Patterson and Son agts
**HARTFORD ACCIDENT & IN-
DEMNITY** of Hartford Conn,
The Harkins Co genl agts
Home Security Life Ins Co, 1½
Biltmore av
IMPERIAL LIFE INS CO, 3d fl
Temple ct (see side lines)
Life & Casualty Ins Co of Tenn,
55-56-57 Amer Natl Bk Bldg
London Guarantee & Accident Co
Ltd of London Eng Aston, Stike-
leather & Co genl agts
MARYLAND CASUALTY of Balto
Wach B & T Co agts
MARYLAND CASUALTY of Balto
Md, J R Patterson & Son agts
Maryland Casualty of Balto Md,
Greene & Goodman agts
Mass Bonding & Ins Co of Boston
Mass Greene & Goodman agts
METROPOLITAN LIFE INS CO,
61-64 Amer Natl Bk Bldg, J V
Martin mngr (see bottom lines)

**NORTH AMERICAN ACCIDENT
INS CO** of Chicago Ill 39 Amer
Natl Bk Bldg, H B Leavitt agt
Ocean Accident & Guarantee Corp
of London and New York, T W
Osteen agt
Provident Life & Accident Ins Co,
4 Citizens Bk Bldg
ROYAL INDEMNITY of N Y,
Messler Realty Co agts
Royal Indemnity of N Y, Aston,
Stikeleather & Co agts
SOUTHERN LIFE & TRUST CO,
Asheville office 510 Legal Bldg
**UNITED LIFE & ACCIDENT INS
CO**, G A Gash dist agt
**U S FIDELITY & GUARANTY
CO** of Balto Md, Moale & Meri-
wether genl agts

(Automobile)

EQUITABLE FIRE & MARINE of
Providence R I, Thomas Hume
agt
Fireman's Fund of San Francisco
Calif, Greene & Goodman agts
GEORGIA CASUALTY of Macon
Ga, The Harkins Co genl agts
GA CASUALTY CO of Macon Ga,
J R Patterson & Son agts
Georgia Casualty of Macon Ga,
Greene & Goodman agts
Globe Indemnity Co, 31½ Patton
HARTFORD FIRE of Hartford
Conn, The Harkins Co agts
Home of N Y, Aston, Stikeleather
& Co agts
London Guarantee & Accident Co
Ltd of London Eng, Aston,
Stikeleather & Co genl agts
MARYLAND CASUALTY of Balto
Md, Wach B & T Co agts
MARYLAND CASUALTY CO of
Balto Md, J R Patterson & Son
agts
Mass Bonding & Ins Co of Boston
Mass, Greene & Goodman agts
Natl Fire of Hartford Conn, Aston,
Stikeleather & Co agts
North British & Mercantile of N
Y, Aston, Stikeleather & Co agts
NORTHWESTERN NATL of Mil-
waukee Wis, Messler Realty Co
agts

ASHEVILLE ICE COMPANY

Wholesale and Retail Dealers in Pure Mount Mitchell Ice

8 SOUTH MARKET STREET

PHONES 72 AND 158

RHINEHEARDT'S PHARMACY

WHERE QUALITY AND SERVICE MEET.
PRESCRIPTIONS A SPECIALTY

End of Car Line, West Asheville

Phones—Day, 1627; Night 1619

INSURANCE

559

INSURANCE

PROVIDENCE-WASHINGTON of Providence R I, J R Patterson & Son agts

ROYAL INDEMNITY of N Y, Messler Realty Co agts

STANDARD of Hartford Conn, J R Patterson & Son agts

U S FIDELITY & GUARANTY CO of Balto Md, Moale & Meriwether genl agts

(Bonding)

AMERICAN SURETY CO OF N Y P R Allen Co agts

Fidelity & Deposit of Balto Md, Aston, Stikeleather & Co agts

Globe Indemnity Co, 31½ Patton

HARTFORD ACCIDENT & INDEMNITY of Hartford Conn, The Harkins Co genl agts

MARYLAND CASUALTY of Balto Md, Wach B & T Co genl agts

MARYLAND CASUALTY of Balto Md, J R Patterson & Son agts

Mass Bonding & Ins Co of Boston Mass, Greene & Goodman agts

ROYAL INDEMNITY of N Y, Messler Realty Co agts

Royal Indemnity of N Y, Aston, Stikeleather & Co agts

U S FIDELITY & GUARANTY CO of Balto Md, Moale & Meriwether genl agts

(Burglary)

GEORGIA CASUALTY of Macon Ga, The Harkins Co genl agts

HARTFORD ACCIDENT & INDEMNITY of Hartford Conn, The Harkins Co genl agts

London Guarantee & Accident Co Ltd of London Eng Aston, Stikeleather & Co agts

MARYLAND CASUALTY of Balto Md, Wach B & T Co agts

MARYLAND CASUALTY of Balto Md, J R Patterson & Son agts

Mass Bonding & Ins Co of Boston Mass, Greene & Goodman agts

ROYAL INDEMNITY of N Y, Messler Realty Co agts

(Casualty)

EMPLOYERS LIABILITY ASSURANCE CORP, P R Allen Co agts

GEORGIA CASUALTY CO of Macon Ga, J R Patterson & Son agts

GEORGIA CASUALTY of Macon Ga, The Harkins Co genl agts

Georgia Casualty of Macon Ga, Greene & Goodman agts

Globe Indemnity Co, 31½ Patton

HARTFORD ACCIDENT & INDEMNITY of Hartford Conn, The Harkins Co genl agts

INDEMNITY INS CO OF NORTH AMERICA, P R Allen Co agts

London Guarantee & Accident Co Ltd of London Eng Aston, Stikeleather & Co genl agts

MARYLAND CASUALTY CO of Balto Md, J R Patterson & Son agts

MARYLAND CASUALTY of Balto Md, Wach B & T Co agts

ROYAL INDEMNITY of N Y, Messler Realty Co agts

U S FIDELITY & GUARANTY CO of Balto Md, Moale & Meriwether genl agts

(Elevators)

COLONIAL FIRE UNDERWRITERS, P R Allen Co agts

COMMERCIAL UNION ASSURANCE CO Ltd of London Eng, P R Allen Co agts

CONNECTICUTT OF HARTFORD, P R Allen Co agts

EMPLOYERS LIABILITY ASSURANCE CORP, P R Allen Co agts

GEORGIA CASUALTY CO of Macon Ga, J R Patterson & Son agts

GEORGIA CASUALTY of Macon Ga, The Harkins Co genl agts

Georgia Casualty of Macon Ga, Greene & Goodman agts

INSURANCE CO OF NORTH AMERICA, 310-311 Drhumor Bldg, P R Allen Co agts

London, Guarantee & Accident Co Ltd of London Eng, Aston, Stikeleather & Co genl agts

ENTERPRISE GARAGE
Brook St., Biltmore, N. C.
General Repair Work.—We will repair your car at night if you can't spare it in day time. All work Guaranteed. Ford Parts, Tires, Tubes, Accessories. Gasoline, oil, greases, Etc. Cars called for & delivered
Phone 2777

Dixie Poster Advertising Co.
R. E. WORKMAN, Mngr.
Outdoor Poster Advertising—A-A Service
4½ N. Pack Square (3d fl)
Phone 2625

William Coleman & Company

REAL ESTATE—FIRE INSURANCE

18-21-22 Electrical Building

Phone 2496

Visitors Welcome !!

Asheville Chero-Cola Bottling Co.



Halsey Leavitt

INSURANCE

Life, Accident, Health and Fire

—LOANS—

39 American Natl. Bank Bldg.

Phone 1236

IDEAL PAINT & VARNISH CO.

Wholesale and Retail Distributors

DeSOTO Paints, Stains, Varnishes

"Save the Surface and You Save All"

422 Haywood Road Phone 1058 W. Asheville, N. C.

INSURANCE

560

INSURANCE

MARYLAND CASUALTY CO of Balto Md, J R Patterson & Son agts
MARYLAND CASUALTY of Balto Md, Wach B & T Co agts
ROYAL INDEMNITY of N Y, Messler Realty Co agts
U S FIDELITY & GUARANTY CO of Balto Md, Moale & Merriwether genl agts
YORKSHIRE INSURANCE CO, P R Allen Co agts

(Fire)

ABEILLE FIRE INS CO of Paris France, 16 Revell Bldg, Owens Realty Co agts
AETNA FIRE UNDERWRITERS AGENCY of Hartford Conn, Wach B & T Co agts
AGRICULTURAL INS CO of Watertown N Y, Wach B & T Co agts

AMERICAN of Newark N J, Wach B & T Co agts

AMERICAN ALLIANCE of N Y, The Harkins Co agts

AMERICAN EAGLE of N Y, Moale & Merriwether agts

ATLAS ASSURANCE CO of London Eng, J R Patterson & Son agts

BOSTON ASSURANCE CO of Boston Mass, J R Patterson & Son agts

CALEDONIAN of N Y, J R Patterson & Son agts

Camden Fire Ins Co of Camden N J, Greene & Goodman agts

Commercial Union Fire of N Y, Aston, Stikeleather & Co agts

COMMONWEALTH of N Y, Thomas Hume agt

CONCORDIA FIRE INS CO (Wisconsin Underwriters), F & G Co agts

CONTINENTAL INS CO of N Y, J R Patterson & Son agts

COUNTY FIRE of Phila Pa, J R Patterson & Son agts

DELAWARE UNDERWRITERS of Phila Pa, J R Patterson & Son agts

DIXIE FIRE INS CO of G'boro N C, J R Patterson & Son agts

DIXIE of G'boro N C, Moale & Meriwether agts

DUQUESNE UNDERWRITERS (Natl Union Fire Ins Co) of Pitts Pa, Moale & Meriwether agts

EQUITABLE FIRE & MARINE of Providence R I, Thomas Hume agt

FIDELITY PHOENIX INS CO of N Y, Wach B & T Co agts
Firemen's Ins Co of Newark N J, Greene & Goodman agts

GLOBE & RUTGERS of N Y, Wm Coleman & Co agts
Hartford of Hartford Conn, Aston, Stikeleather & Co agts

HARTFORD FIRE of Hartford Conn, The Harkins Co agts
Home Fire & Marine of Calif, Greene & Goodman agts
Home of N Y, Aston, Stikeleather & Co agts

HUDSON INS CO of N Y, Messler Realty Co agts

INS CO OF THE STATE OF PENNA of Phila Pa, Thomas Hume agt

Liverpool and London and Globe, Aston, Stikeleather & Co agts

LONDON ASSURANCE CORP of London Eng, Wach B & T Co agts

McAlister Underwriters of G'boro N C, Greene & Goodman agts

MECHANICS INS CO (The), Fitzgerald Realty Co agts

Milwaukee Mechanics of Milwaukee Wis, Greene & Goodman agts

MILWAUKEE UNDERWRITERS FIRE INS CO of Milwaukee Wis, 39 Amer Natl Bk Bldg, H B Leavitt agt

Natl Liberty of N Y, Greene & Goodman agts

National of Hartford Conn, Aston, Stikeleather & Co agts

Netherlands of the Hague, Holland, Aston, Stikeleather & Co agts

New Hampshire of Manchester N H, Aston, Stikeleather & Co agts

EDWARD A. FARLEY

R. L. CHANCE, Manager

Head to Foot Outfitters for Men, Women and Children

(Charge Accounts Solicited)

16 SOUTH PACK SQUARE—PHONE 176

AUDITS

TAX SERVICE

SYSTEMS

ZIMMERMAN & SMITH

PUBLIC ACCOUNTANTS

PHONE 2697

60½ PATTON AVENUE

INSURANCE

561

INSURANCE

NEWARK FIRE INS CO of Newark N J, J R Patterson & Son agts

NEWARK FIRE INS CO of Newark N J, J R Patterson & Son agt

North British & Mercantile of England, Aston, Stikeleather & Co agts

NORTH CAROLINA STATE FIRE INS CO, Fitzgerald Realty Co agts

North River of N Y, Aston, Stikeleather & Co agts

NORTHERN ASSURANCE of London Eng, Moale & Meriwether agts

NORTHWESTERN NATL of Milwaukee Wis, Thomas Hume agt

NORTHWESTERN NATL of Milwaukee Wis, Messler Realty Co agts

OLD COLONY of Boston Mass, Messler Realty Co agts

PALATINE INS CO, Fitzgerald Realty Co agts

PETERSBURG of Petersburg Va, Thomas Hume agt

PHOENIX of Hartford Conn, Wach B & T Co agts

Phoenix Underwriters of London, Eng, Greene & Goodman agts

PIEDMONT of Charlotte N C, Wach B & T Co agts

PILOT FIRE INS CO of G'boro N C, Moale & Meriwether agts

PROVIDENCE WASHINGTON of Providence R I, J R Patterson & Son agts

QUEEN of N Y, Wach B & T Co agts

St Paul Fire & Marine of St Paul Minn, Aston, Stikelcather & Co agts

SCOTTISH UNION & NATL of Hartford Conn, J R Patterson & Son agts

SECURITY of New Haven Conn, J R Patterson & Son agts

Springfield Fire & Marine of S'field Mass, Aston, Stikeleather & Co genl agts

STANDARD of Hartford Conn, J R Patterson & Son agts

Tokio Marine & Fire of Tokio Japan, Aston, Stikeleather & Co agts

Underwriters of Rocky Mt N C, Greene & Goodman agts

Union Fire of Paris Fr, Aston, Stikeleather & Co agts

VICTORY INS CO, Wach B & T Co agts

Washington Geo Ins Co of G'boro N C, Aston, Stikeleather & Co agts

WASHINGTON UNDERWRITERS of N Y, Thomas Hume agt

WESTCHESTER of N Y, B Frank Gudger & Co agts

(Health)

Amer Natl Ins Co of Galveston Texas, D E Kilgore agt

CONTINENTAL CASUALTY CO, F & G Co agts

EMPLOYERS LIABILITY ASSURANCE CORP, P R Allen Co agts

HARTFORD ACCIDENT & INDEMNITY of Hartford Conn, The Harkins Co genl agts

Home Security Life Ins Co, 1½ Biltmore av

IMPERIAL LIFE INS CO, 3d fl Temple ct (see side lines)

Life & Casualty Ins Co of Tenn, 55-56-57 Amer Natl Bk Bldg

London, Guarantee & Accident Co Ltd of London Eng, Aston, Stikeleather & Co genl agts

Mass Bonding & Ins Co of Boston Mass, Greene & Goodman agts

METROPOLITAN LIFE INS CO, 61-64 Amer Natl Bk Bldg, J V Martin mngr (see bottom lines)

NORTH AMERICAN ACCIDENT INS CO of Chicago Ill, H B Leavitt agt

Provident Life & Accident Ins Co, 4 Citizens Bk Bldg

SOUTHERN LIFE & TRUST CO, Asheville Office 510 Legal Bldg

Stand Accident of Detroit Mich, Aston, Stikeleather & Co agts

U S FIDELITY & GUARANTY CO of Balto Md, Moale & Meriwether genl agts

W. H. Rymer
Incorporated

P I A N O S

12 Government St.
Formerly
Known as
Battery
Park Place

100 Charlotte St.

The Charlotte St. Pharmacy, Inc.

"YOUR NEAREST DRUG STORE"

Phones 924-925

MOALE & MERIWETHER Real Estate and Insurance
Phone 661
CITY AND SUBURBAN PROPERTY Farms and Timber Lands

Laundry
12
Penland
Phone
2000

ASHEVILLE LAUNDRY

LAUNDERING & DRY CLEANING

Cleaning
81
Broadway
Phone
1234

Shampooing,
Manicuring,
Facial and
Scalp
Treatments.
Marcel and
Permanent
Waving.
Hair Tinting
Hair Goods.

**MRS.
DALE'S**

MARI-
NELLO
SHOP
Phone 1671
36 Haywood
Street.

**Your
College
Vance's
Practical
Business
College**

331½
Patton
Avenue
Phone
3841-J

INSURANCE

562

INSURANCE

(Industrial)
IMPERIAL LIFE INS CO, 3d fl
Temple ct (see side lines)

(Land Title)
Bankers Trust & Title Ins Co, 55
e College

(Liability)
**EMPLOYERS LIABILITY AS-
SURANCE CORP**, P R Allen
Co agts

GEORGIA CASUALTY CO of Ma-
con Ga, J R Patterson & Son
agts

Georgia Casualty of Macon Ga,
Greene & Goodman agts

GEORGIA CASUALTY of Macon
Ga, The Harkins Co genl agts
Globe Indemnity Co, 31½ Patton
av

Hartford Accident & Indemnity of
Hartford Conn, The Harkins
Co genl agts

**INDEMNITY INS CO OF NORTH
AMERICA**, P R Allen Co agts
London Guarantee & Accident Co
Ltd of London Eng, Aston,
Stikeleather & Co genl agts

MARYLAND CASUALTY of
Balto Md, Wach B & T Co agts
MARYLAND CASUALTY CO of
Balto Md, J R Patterson & Son
agts

Mass Bonding & Ins Co of Boston
Mass, Greene & Goodman agts
ROYAL INDEMNITY of N Y,
Messler Realty Co agts

**U S FIDELITY & GUARANTY
CO** of Balto Md, Moale & Meri-
wether genl agts

(Life)
Durham iLife Insurance Co, 4-5
Classic Bldg

Equitable Life Assurance So-
ciety, 301 Oates Bldg, J J Con-
yers specl agt

GATE CITY LIFE INS CO, 24
Technical Bldg

Home Security Life Ins Co, 1½
Biltmore av

IMPERIAL LIFE INS CO, 3d fl
Temple ct (see side lines)

**JEFFERSON STANDARD LIFE
INS CO**, 11-12 Citizens Bk Bldg

Life Insurance Co of Va, 3-5 Max-
weldon Bldg

Life & Casualty Ins Co of Tenn,
55-56-57 Amer Natl Bk Bldg

Masonic Mutual Life Assn, 8 Citi-
zens Bank Bldg

METROPOLITAN LIFE INS CO,
61-64 Amer Natl Bk Bldg, J V
Martin mngr (see bottom lines)

Mutual Benefit Life Ins Co, 3 Natl
Bank of C Bldg

MUTUAL LIFE INS CO of N Y,
34-35 Amer Natl Bk Bldg, D W
Hill and T W Bird dist mngrs
(see bottom lines)

*North Carolina Mut Life Ins Co,
2 Masonic Temple

PENN MUTUAL LIFE of Phila
Pa, Thomas Hume dist agt

PHILADELPHIA LIFE INS CO
of Phila Pa, 39 Amer Natl Bk
Bldg, H B Leavitt genl agt

**PHOENIX MUTUAL LIFE INS
CO** of Hartford Conn, 31-32
Amer Natl Bk Bldg, R F Moody
dist mngr

Provident Life & Accident Ins Co,
4 Citizens Bk Bldg

PRUDENTIAL OF AMERICA, P
R Allen Co agts

Prudential Insurance Co (The),
314-315-316 Drhumor Bldg

RELIANCE LIFE INS CO, 60½
Patton av, Pollitt & Hilliard
genl agts

Reserve Loan Life of Indianapolis
Ind, Thos W Osteen genl agt

SECURITY LIFE & TRUST CO,
F & G Co agts

**SOUTHERN LIFE & TRUST
CO**, Asheville office 510 Legal
Bldg

**UNITED LIFE & ACCIDENT
INS CO**, G A Gash dist agt

Volunteer State Life Ins Co, 321-
322 Legal Bldg

(Live Stock)
**HARTFORD LIVE STOCK INS
CO** of Hartford Conn, The
Harkins Co agts

(Plate Glass)
Georgia Casualty of Macon Ga,
Greene & Goodman agts

THE RED BUS LINE, INC.

Operates Busses on Regular Schedule Between

ASHEVILLE, HENDERSONVILLE, BLACK MOUNTAIN, WAYNESVILLE, N. C.,
AND GREENVILLE, S. C.—SPECIAL BUSES ANYWHERE.

Office 65 Biltmore Av.—Phone 3906

Branch, 1 Biltmore Av.—Phone 3686

J. E. CARPENTER

JEWELER

DIAMONDS, WATCHES, JEWELRY—FINE WATCHMAKING AND ENGRAVING
PACK SQUARE

PHONE 797

INSURANCE

563

JOB PRINTERS

GEORGIA CASUALTY of Macon Ga, The Harkins Co genl agts
London Guarantee & Accident Co Ltd of London Eng, Aston, Stikeleather & Co genl agts

MARYLAND CASUALTY of Balto Md, Wach B & T Co agts

MARYLAND CASUALTY CO of Balto Md, J R Patterson & Son agts

Mass Bonding & Ins Co of Boston Mass, Greene & Goodman agts

ROYAL INDEMNITY of N Y, Messler Realty Co agts

(Rain)

HARTFORD FIRE INS CO of Hartford Conn, The Harkness Co agts

(Steam Boiler)

London Guarantee & Accident Co Ltd of London Eng, Aston, Stikeleather & Co genl agts

MARYLAND CASUALTY of Balto Md, Wach B & T Co agts

MARYLAND CASUALTY CO of Balto Md, J R Patterson & Son agts

ROYAL INDEMNITY of N Y, Messler Realty Co agts

(Surety)

AMERICAN SURETY OF N Y, P R Allen Co agts

Fidelity & Deposit of Balto Md, Aston, Stikeleather & Co agts

MARYLAND CASUALTY of Balto Md, Wach B & T Co genl agts

ROYAL INDEMNITY of N Y, Messler Realty Co agts

Interior Decorators

Blue Ridge Decorating Co, 87 Westwood pl W Asheville

CARPENTER B C, 19 Broadway (see p 18)

Erb Vincent, 6 Coxe Bldg

Interior and Exterior Finish

CITIZENS LUMBER CO, E Biltmore N C (see opp name)

Investigations

ZIMMERMAN & SMITH, 60½ Patton av (see top lines)

Investments

BLUE RIDGE REALTY CO, 7 Coxe Bldg (see side lines)

CARLBERG & RYMAN (Inc), 33 Amer Natl Bk Bldg

FORTUNE, INGLE & COXE, 11 Electrical Bldg (see insert at name)

Woodcock & Gillis, 51 Amer Natl Bk Bldg

Iron Mining

Junaluska Iron Ore Co, 408-9-10 Oates Bldg

Southern Iron Mining Co, 408-9-10 Oates Bldg

Jewelers and Watchmakers

CARPENTER J E, 6 n Pack sq (see top lines)

Cosby B H, 4 Battery Park pl
Field Arthur M Co, 46 Patton av
FINKELSTEIN H L, 23-25 Biltmore av (see p 21)

Frost H M, 15 Church
HENDERSON CHAS E, 52 Patton av

Levitch Harry, 29 e College
Lingerfeldt J L, 32 Broadway

McFEE JEWELRY CO, 411 Depot
Noblitt M W, 5½ Broadway
Unique Shop (The), 22 Battery Park pl

Wilson Albert, 22 Battery Park pl
Zug J F, 15 Biltmore av

Job Printers

***HARRIS PRINTING CO**, 24½ Eagle

MILLER PRESS (Inc), 55 Biltmore av

Falk's Music House

High Grade Pianos, Player Pianos, Edison Diamond Disc Talking Machines, Victrolas and Graphonolas.
76 Patton Avenue.
Phone 206

By Our
Deeds You
Shall
Know Us

**Mc-
Dowell
&
Roberts**

GENERAL
CONTRACTORS

17 Church
Street

Capability,
Integrity
and
Responsibility.

DR. T. C. TUCKER

X-RAY EQUIPMENT

DR. CARRIE TUCKER

DRS. TUCKER & TUCKER

CHIROPRACTORS

321-322 Haywood Bldg.

Phone 3837—Res. 329

Asheville, N. C.

STEPHENSON STUDIO

Portraits, Kodak Finishing, Enlarging, Art Pictures

Picture Framing

Phone 4251

101½ N. Pack Square

INVESTMENTS
BLUE RIDGE REALTY CO.
 JAS. E. WHITESIDE & SON
 For Quick Action—Phone 406
 8 Government St.
 Room 7 Coxe Bldg.

RENTALS

JUNK

564

LANDSCAPE

Junk Dealers

Black Adolph (r) 532 w Haywood
 Southern Hide & Junk Co, 11
 Eagle
 Sternberg S Co, 353-359 Depot

Justices of the Peace

Atkinson E B, 10 Electrical Bldg
CREASMAN MANLEY A, Oates
 Bldg (basement)
 Hunter T F, Library Bldg (base-
 ment)
LYDA B L, Library Bldg (base-
 ment)
 McDowell J E, 8½ Biltmore av
 Malone C W, 8½ Biltmore av
 Stokely R J, 31 Law Bldg
 Sumner C F, 10 Library Bldg

Kindling

**WILLIAMS-BROWNELL PLAN-
 ING MILL CO**, Sou Ry track e
 Bilt (see p 16)

Kitchen Cabinets

INGLE L D, 34-36 Biltmore av
 (see card at name)
SLUDER CHAS L & CO, 20 s
 Pack sq (see p 19)

Kodak Finishing

**CHARLOTTE STREET PHAR-
 MACY (Inc)** (The), 100 Char-
 lotte (see side lines)
CRAVEN'S DRUG STORE, 723
 Haywood rd W Ashev (see top
 lines)
FINLEY'S DRUG STORE, 402
 Depot (see bottom lines)
PLATEAU STUDIOS (The), 1½
 Biltmore av (see card at classifi-
 ed photographers)
RHINEHEARDT'S PHARMACY,
 728 Haywood rd W Ashev (see
 top lines)
SHERRILL'S STUDIO, 1½ Pat-
 ton av (see p 24)
STEPHENSON STUDIO, 10½ n
 Pack sq (see top lines)
TEAGUE'S DRUG STORE, 33
 Patton av (see side lines)

WEST ASHEVILLE PHARMACY
 418 Haywood rd W Ashev (see
 top lines)

Kodaks and Supplies

**CHARLOTTE STREET PHAR-
 MACY (Inc)** (The), 100 Char-
 lotte (see side lines)
CRAVEN'S DRUG STORE, 723
 Haywood rd W Ashev (see top
 lines)
FINLEY'S DRUG STORE, 402
 Depot (see bottom lines)
RHINEHEARDT'S PHARMACY,
 728 Haywood rd W Ashev (see
 top lines)
**WEST ASHEVILLE PHAR-
 MACY**, 418 Haywood rd W
 Ashev (see top lines)

Laboratories

Bacteria Therapeutic Laboratory,
 end East st

Laboratory Technician

Roberts W E, 203 Castanea Bldg

Ladies Ready to Wear

Anthony Bros, 35 Patton av
AUSTIN-VESEY CO, 27-29 Hay-
 wood (see insert)
BON-MARCHE, 19-23 Patton av
 (see top lines)
 Cadison L M, 14 Biltmore av
EMPORIUM DEPT STORE
 (The), 2 Biltmore av
FARLEY EDWARD A, 16 s Pack
 sq (see bottom lines)
 Knickerbocker Fashion Shop
 (The), 2 n Pack sq
LEADER (The), 10-12 Patton av
 Lowenbein-Rutenberg Co (Inc), 45
 Patton av
MOORE M V & CO, 11 Patton av
PRICE A L, 63 Haywood
RASHID'S CREDIT SHOP, 1-2-3
 Nat Green Bldg (see side lines)
 Vogue (The), 55 Haywood

Landscape Architects

Brown Anson, 29-30 Technical
 Bldg

**Thomas
 Hume**

I
N
S
U
R
A
N
C
E

10 Electrical
 Building
 Phone 3136



DIAMOND GRID BATTERY CO.

G. B. WHITE, Propr.

Official Service Station Philadelphia Diamond Grid
 Battery. We Repair all Makes.

16 N. Spruce St.

Phone 3666

"WE ARE PROUD OF OUR WORK"

TIDDY & HALL

JAMES M. HALL, Owner

AUTOMOBILE PAINTING, UPHOLSTERING AND TOP MAKING

Corner Penland & Walnut Streets.

Phone 2904

LANDSCAPE

565

LUMBER

Campbell N G, 51 State W Asheville
CRAYTON F M & SONS, Fair-
view rd Bilt (see p 17)

Landscape Gardeners

Denton J F, 5 Hendersonville rd
HART W L, 21 Law Bldg (see p 5)

Lath and Shingles

CITIZENS LUMBER CO, E Bilt-
more N C (see opp name)
SHELTON BROS, Brook nr Reed
Bilt (see opp lumber)
WESTALL J M & CO, 15 Walnut
(see p 5)

Laundries

ASHEVILLE LAUNDRY, 12 Pen-
land (see top lines)
GREER'S WET WASH LAUN-
DRY, 8 Rankin av
MANHATTAN LAUNDRY (Inc),
81 Broadway (see back cover)
MOUNTAIN CITY LAUNDRY
(Inc), 30 n Lexington av (see
bottom lines and p 4)
Sanitary Laundry, 267 Broadway
SWANNANOA LAUNDRY, 22-24
Church

Leather Findings

Alamo Leather Co, 28 w College

Letter Writing

JONES E R MISS, 217 Drhumor
Bldg

Libraries

Christian Science Reading Room,
1-2 Citizens Bk Bldg
DIRECTORY LIBRARY, 666
Amer Natl Bk Bldg
PACK MEMORIAL PUBLIC LI-
BRARY (The), 4 s Pack sq
First Presbyterian Church Li-
brary, Church cor Aston

Light and Power Companies

ASHEV POWER & LIGHT CO,
Patton av cor Asheland av (see
side lines)

N C Electrical Power Co, 1-2 Max-
welton Bldg (Inc)

Lime, Plaster and Cement

Blue Ridge Lime Co, 309-310 Hay-
wood Bldg
CITIZENS LUMBER CO, Bilt
Village (see insert)
Clinchfield Lime Co, 309-310 Hay-
wood Bldg
JONES W M, 557 w Haywood (see
p 3)
SHELTON BROS, Brook nr Reed
Bilt (see opp lumber)
WESTALL J M & CO, 15 Walnut
(see p 5)

Loans and Investments

Dillingham Scott, 20 n Pack sq
BEAM-LINK & CO, 33½ Patton
av (see left center lines)
HALL S D & SON, 9 Electrical
Bldg (see bottom lines)
LEAVITT H B, 39 Amer Natl Bk
Bldg
MESSLER REALTY CO, 9 Li-
brary Bldg (see back cover)
MOALE & MERIWETHER, 312-
13-14 Haywood Bldg (see bot-
tom lines and p 8)
*MOUNTAIN CITY TAILORING
CO, 63 Eagle (see back fly A)
NORTH CAROLINA REALTY
CO, 78 Patton av (see head of
each letter of alphabet)
OWENS REALTY CO, 16 Revell
Bldg (see p 12)
Peoples Mortgage Co, 39 Amer
Natl Bk Bldg
TWEED F A REALTY CO, 304
Oates Bldg (see backbone and
p 23)

Lumber

(Dealers and Manufacturers)
Baer R P & Co, rm 6 Natl Bk of
Com Bldg
BILTMORE LUMBER & MNFG
CO, E Biltmore N C (see opp
name)
Boone Fork Mnfg Co, 20 to 23
Citizen Bldg
Chapman S F, 3 Technical Bldg

Asheville Power & Light Company
Meter, Sales and Trouble Dept. Phone 879; General Office, 69; Superintendent's Office, 1400
STREET RAILWAY
ELECTRIC LIGHT AND POWER
GAS

FINLEY'S DRUG STORE

ALWAYS BUSY BUT AT YOUR SERVICE

Nunnally's Candies. Nyal Remedies. Eastman Kodaks and Supplies
PHONES 3200 and 3201 402 DEPOT ST.

FORM 30

ASHEVILLE CONSTRUCTION CO.

GENERAL CONTRACTORS

Merchants' Freight Hauling, Heavy Hauling, Dirt Moving, Furniture Moving
Cement, Sand and Stone Prompt Service

Phones: Office 223, Depot 645, Quarry 1087

Office, 20 North Pack Square

B. FRANK GUDGER & CO.
REAL ESTATE AND INSURANCE

Phone 228
32-33 Electrical Bldg.
(Opposite Patton Avenue Entrance to Postoffice)

Asheville Plumbing & Heating Co.

A. J. HUVARD, Erecting Engineer
CONTRACTORS AND ENGINEERS
Phone 2637
32 N. Lexington Av.
Asheville, N. C.

LUMBER

566

MANUFACTURERS

CITIZENS LUMBER CO, E Biltmore N C (see opp name)
Coleman J S Lumber Co, 416 Drhumor Bldg
English J M & Co, 10 Temple ct
Gaston E L, Biltmore rd opp Depot Bilt
Gennett Lumber Co, 323 Haywood Bldg
JONES W M, 557 w Haywood (see p 3)
Littleford Frank, E Biltmore
McEWEN LUMBER CO (Inc), 211-212 Haywood Bldg (see p 16)
Rutherford J W, 3-4 Temple ct
SHELTON BROS, Brook nr Reed Bilt (see opp)
Short F B, 319 Merrimon av
Taylor W G, 9-10 Citizens Bk Bldg
Towns County Lumber Co, 401 Drhumor Bldg
WESTALL J M & CO, 15 Walnut (see p 5)
WESTALL W H & CO, 20-22 s Spruce
WILLIAMS-BROWNELL PLANING MILL CO, Sou Ry tracks E Bilt (see p 6)
Williams & Fulgham Lbr Co (Inc) ofc 14-15 Temple ct, yds Biltmore N C
WOODARD & ATKINSON, office 9 Temple et yds, Riverside dr

Lumber Associations

Western Carolina Lumber and Timber Assn, 27 Electrical Bldg

Lunch Rooms

Auto Lunch, 13 n Market
Brownlow Jos, 14 Patton av
Davidson & Ingram, 20 n Lexington av
Farmer's Ready Lunch, 18 n Lexington av
Hollinsworth H W, 40 w College
Johnson G W, 354 Depot
McGhee W B, 14½ w College
Mitchell Leona Mrs, 338 Depot
Monahan T R, 346½ Depot
Moore Lizzie Miss, 61 Broadway

Morris H G, 499½ Haywood rd W Asheville
Proffitt Florence Mrs, 64 n Lexington av
Webster J S, 132 Roberts
West Fred, 140 Patton av

Machinery and Supplies

CAROLINA MACHINERY CO, 340-42-46 Depot and Avery and Sou Ry (see bottom lines)

Machinists

ASHEVILLE SUPPLY & FOUNDRY CO, 33-35 Eagle (see card at Founders & Machinists)
CAROLINA MACHINERY CO, 340-42-46 Depot and Avery and Sou Ry (see bottom lines)

Magazine Representative

Witcover P, 24 Cumberland av

Mailing Lists

HOBBS E B, 665 Amer Natl Bk Bldg
JONES E R MISS, 217 Drhumor Bldg
McCARTY AMMA WHITMAN MRS, 20 Electrical Bldg

Manicurists

DALE'S MRS MARINELLO SHOP 36 Haywood (see side lines)
Griffin Gertrude Miss, 10 Broadway
Palace Barber Shop, 4 Patton av
Paris Louise Mrs, 42½ Patton av
POWDER PUFF (The), 47 e College (see p 16)
Siskron Anna Miss, 14 Patton av

Mantels, Tile and Grates

CITIZENS LUMBER CO, E Biltmore N C (see opp name)

Manufacturers Agents

Cobb Perry, 45 Summit

Mountain City Laundry

PHONES 426 AND 427

PHONE 3777

SHELTON BROTHERS

MANUFACTURERS

Wholesale and Retail Dealers In
BUILDING MATERIALS AND FINISHED
LUMBER

CROSS TIES, SPECIAL BILL OAK TIMBER,
LOGS AND POPLAR SQUARES

HARDWOOD *and*
PINE LUMBER

Brook St. and Fairview Rd.
Biltmore, N. C.

F
-
S
G
F
S
-
T
G
S
P
SH
F
A
B
B
B
Br
B
C
l
Da
v
Ed
A
Est
G
G
G
HA
M
s
-
Ca
-
We

THE NATIONAL BANK OF COMMERCE

With Modern Methods and Complete Facilities Invites Your Business
CAPITAL AND SURPLUS \$125,000.00

ELEVEN CHURCH STREET

PHONE 462

MANUFACTURERS

567

MERCHANDISE

GENERAL SALES AGENCY, 3½
s w Pack sq (3d fl)
Henry J H, s Lexington av cor
Aston
SOUTHERLAND C P, 13 Tem-
ple ct (see p 26)
"Strong-Maid" Hosiery Co, 404-
405 Drhumor Bldg

Marble and Granite Works

Gudger C S, Broadway nr Lexing-
ton av
Smith B S & Son, 64 Biltmore av

Massage

POWDER PUFF, 47 e College (see
p 16)

Masseur

Sherwald Victor, 77 e College

Mattress Dealers

FURNITURE SHOP (The), 242-
244 Patton av (see front cover
and p 17)

Mattress Mnfrs

Asheville Mattress Factory, 182-
186 Clingman av

Meat Markets

Baker J A, City Market
*Beard Jos, 347 Broadway
Black's Market, 315 w Haywood
Bowman J N, Merrimon av extd
Grace
Broadway Market 201 Broadway
Butler Danl, 265 Patton av
Curry Walter, Biltmore rd opp
Bilt Depot
Davidson & McChesney Co, Fair-
view rd Bilt
Edmonds J G, 739 Haywood rd W
Ashev
Estes P D, 362 Depot
Gentry J W, 70 Valley
Gentry M L, 27 Mountain
HAYES MARKET, City Market
HILL'S (Inc), City Market (see
side lines)

Honeycutt P L, 38 Pearson drive
INGLE J B GROCERY CO, 403
Haywood rd W Ashev
Kiibler & Whitehead, City Market
King's Meat Market, 119 Broad-
way
Lathrop A W, 94 Haywood
Manley J H, City Market
Montford Market, 27 Montford av
Moody B F, 344 Southside av
Plaza Market, 4 Plaza Bilt
Reynolds W A, 503 Haywood rd W
Ashev
RIDDLE GROCERY CO, 619 Hay-
wood rd W Ashev
SOUTHERN FISH & GROCERY
CO, 428 Depot
Star Market, City Market
Young's Market, 7 Montford av
Zimmerman & Son, 420 Depot

Medicine Companies

CAROLINA MEDICINE CO, 317-
318 Haywood Bldg

Mens Furnishings

Aldan's, 6 Patton av
Anthony Bros, 35 Patton av
FARLEY EDWARD A, 16 s Pack
sq (see bottom lines)
FINKELSTEIN H L, 23-25 Bilt-
more av (see p 21)
Galyean E S, 405 Depot
Glasser I W, 16 Patton av
Goldberg Hyman, 14½ Biltmore av
Grand & Miller, 7 Broadway
LEADER (The), 10-12 Patton av
Novick's Haberdashery, 27 Patton
OLIVE HENRY J, 548-550 w Hay-
wood and 733 Haywood rd W
Ashev (see card at name)
ROYES, 7 Haywood
Williams Quality Shop, 11½ Bilt-
more av

Mercantile Agencies

DUN R G & CO, 329 Haywood
Bldg

Merchandise Brokers

BROWN W C & SON, 7 Citizens
Bk Bldg (see p 21)

ENTERPRISE GARAGE

Brook
St., Biltmore, N. C.
General Repair Work.—We will repair your car at
night if you can't spare it in day time. All work
Guaranteed. Ford Parts, Tires, Tubes, Accessories.
Gasoline, oil, greases, Etc. Cars called for & delivered

Phone 2777

L. F. GOOLEY, Proprietor

CHAMPION SHOE HOSPITAL

REPAIRERS OF SHOES OF ALL KINDS

No. 6 Government St.

Asheville, N. C.

Phone 600

Carolina Machinery Co.

Founders, Machinists and Jobbers of Mill
and Tannery Supplies. We Make all Kinds
of Castings in Iron, Brass or Aluminum.

We Also Furnish Skilled Mechanics for Boiler Repairs. Phones: Office 590, Shops 2517

DEALERS IN ARMLEDER AND DEFIANCE TRUCKS
MERCHANTS TRANSFER & COAL COMPANY

FREIGHT, FURNITURE AND CONTRACT HAULING

Highest Grades of Crown, Blue Gem and Jellico Coals

27 PATTON AVENUE

OFFICE PHONE 1331-3067

**J. R.
Patter-
son
& Son**

General
Insurance

1½ Bilt-
more Ave.
Phone 570

SOUTHERN LIFE & TRUST CO. OF GREENSBORO, N. C.
 "The Largest Service to The Largest Number"
 Complete Protection: Life, Disability, Double Acci-
 dent Indemnity, Accident and Health Insurance.
 Asheville Office, 510 Legal Bldg.
 J. E. LINDER W. P. MORRIS J. H. MORRIS

METAL

568

MOTORCYCLES

 **Metal Shingles**

McLEAN A L & CO, 95-97 Patton
av (see back cover)

Mica Companies

Asheville Mica Co, Sou Ry tracks
E Bilt
Southern Spar & Mica Co, 5 Plaza
Bilt

 **Milk Depots**

CAROLINA CREAMERY CO, 252-
262 Patton av (see front cover)

Mill Machinery and Supplies

CAROLINA MACHINERY CO,
340-42-46 Depot and Avery and
Sou Ry (see bottom lines)

Mill Work

**BILTMORE LUMBER & MNFG
CO**, E Biltmore N C (see opp
name)

JONES W M, 557 w Haywood (see
p 3)

SHELTON BROS, Brook nr Reed
Bilt (see opp lumber)

Milliners and Millinery

BON MARCHE, 19-23 Patton av
(see top lines)

Bonnet Shop (The), 27 Patton av
Conway Catherine Miss, 36 Hay-
wood

EMPORIUM DEPT STORE (The)
2 Biltmore av

FARLEY EDWARD A, 16 s Pack
sq (see bottom lines)

Hood H B, 5 Haywood

Hood H C, 18 Haywood

Knickerbocker Fashion Shop
(The), 2 n Pack sq

Kroman Jennie Mrs, 78 Patton av

LEADER (The), 10-12 Patton av
Polly Hat Shop (The), 16½ Pat-
ton av

Robey E E Mrs, 204-205 Drhumor
Bldg

Stedman A M Mrs, 63 Haywood

Mills—Cotton

Asheville Cotton Mills, w Hay-
wood nr Sou Ry

Mills—Flour

Biltmore Milling Co, Fairview rd
Bilt
Chesterfield Mill Co, 532 w Hay-
wood

Mills—Grist

Clark J E, 747 Haywood rd W
Ashev

Mills—Hosiery

Asheville Knitting Mill, 53 Buffalo
W Ashev

Mills—Planing

**BILTMORE LUMBER & MNFG
CO**, E Biltmore N C (see opp
name)

JONES W M, 557 w Haywood (see
p 3)

**WILLIAMS-BROWNELL PLAN-
ING MILL CO**, Sou Ry tracks E
Bilt (see p 6)

 **Mimeographing**

LETTER SHOP (The), 52 Amer
Natl Bk Bldg (see p 7)

 **Mineral Lands**

GUDGER B FRANK & CO, 32-33
Electrical Bldg (see side lines)

MOALE & MERIWETHER, 312-
13-14 Haywood Bldg (see bottom
lines and p 8)

NORTH CAROLINA REALTY CO
78 Patton av (see head of each
letter of alphabet)

Motorcycles and Repairs

ASHEVILLE INDIAN CO, 28 w
College

Harley Davidson Service Station,
62 Biltmore av

THE BATTERY PARK BANK

ASHEVILLE, N. C.

CITY, COUNTY AND STATE DEPOSITORY

Capital \$100,000.00

Surplus and Profits \$175,000.00

Keener Transfer & Auto Service

J. F. KEENER, Owner

Prompt Baggage Delivery—First Class Auto Service—Furniture Moving

Office Opp. Sou. Ry. Station Asheville, N. C. Phones 1405, 1415 Glen Rock Box 544

MOVING

569

NEWSPAPERS

Moving

ASHEVILLE CONSTRUCTION CO, 20 n Pack sq (see top lines)
KEENER TRANSFER & AUTO SERVICE, 394 Depot (see top lines)
MERCHANTS TRANSFER & COAL CO, 27 Patton av (see top lines)

Multigraphing

LEWIS LETTER SHOP (The), 8 Temple Ct (see p 20)
MCCARTY AMMA WHITMAN MRS, 20 Electrical Bldg

Music Dealers

CABLE PIANO CO, 15 Broadway (see side lines)
HOOD MUSIC CO, 59 Haywood Music Shop (The), 87 Patton av
Phonograph Shop (The), 48 Patton av

Music Teachers

Atkins Elsie Miss, 16½ n Pack sq
 Bond Joy Miss, 63 Anandale av
 Brevard Nellie Miss, Warren av S Bilt
 Cole E F, 53½ Broadway
 Collyer Irene Miss, 73½ Broadway
 Cooke D V Miss, 27 Albemarle rd
 DeNardo J D, 16½ n Pack sq
 Doherty W D, 5 Fulton
 Gordon Ada Miss, 726 Haywood rd W Asheville
 Jackson Louise Miss, 102 Cumberland av
 Jones Willis Miss, 683 Haywood rd W Asheville
 Ladd R L, 48 Patton av
 Loftain B E Miss, 13 Maxwelton Bldg
 Mackay Chas, 73½ Broadway
 Markham Rudolph, 16½ n Pack sq (3d fl)
 Morris Ophia Miss, 23 Grove
 Sanford Thelma J Miss, 64 Summit S Bilt
 Sayn Conservatory of Music, 55 Oak

Spear E W, 14 Maxwelton Bldg
 Taylor Nellie Mrs, 4 Clayton
 Thompson G H, 12-15 Candy Kitchen Bldg
 Truitt M E Mrs, 12 Maxwelton Bldg

Musical Instruments

CABLE PIANO CO, 15 Broadway (see side lines)
FALK'S MUSIC HOUSE, 76 Patton av (see side lines)

Musical Merchandise

CABLE PIANO CO, 15 Broadway (see side lines)
DUNHAM'S MUSIC HOUSE, 14 n Pack sq
FALK'S MUSIC HOUSE, 76 Patton av (see side lines)
RYMER W H (Inc), 12 Government (see side lines)

News Dealers

Battery Park Cigar & News Stand, Battery Park Hotel lobby
 Cohen L G, 1 Patton av
 Fater's Cigar Store, 5 Haywood
 Ideal Amusement & Investment Co, 6 Biltmore av
 Langren Cigar & News Stand, Langren Hotel (lobby)
 Pennell's Cigar Store, 14 Patton av
 Union News Co, Sou Ry Pass Sta

Newspapers and Periodicals

ASHEVILLE ADVOCATE (The) (weekly), 91 Patton av (see bottom lines)
ASHEVILLE CITIZEN (The) (daily and Sunday), 25 Haywood (see inside back cover)
 Asheville Theatre News, 55 Biltmore av
ASHEVILLE TIMES (The), 30 e College (see p 28)
 Baptist Messenger (The), 55 Biltmore av
 Country Club Bulletin, 55 Biltmore av
 Diversion, 303 Haywood Bldg

LIFE, Health and Accident

Insurance Combined in One

FORM of Policy

EAlso 20-Year Endowments

& Liberal Straight Life Contracts

HOME Company

ENTIRELY Safe and Strong.

ACCIDENTS Are Frequent

LIFE Is Uncertain

TAKE One Today.

HOME Money Home Spent

Imperial Life Insurance Company

Home Office Asheville, N. C. Phone 495

MOALE & MERIWETHER Real Estate and Insurance
 Phone 661
 GENERAL AGENTS UNITED STATES FIDELITY AND GUARANTY CO.

ROBT. J. LEWIS FUNERAL HOME

FUNERAL DIRECTORS
AND EMBALMERS

Lady Assistant--Auto Ambulance Service

97 E. College Street

Phones 62-683

Plumbing and Heating

For Quick Service Call

J. R. RICH CO.

21 BROADWAY

PHONE 364

Seague's Drug Store

PROFESSIONAL DRUGGISTS

Phone 260

33 Patton Ave.

NEWSPAPERS

570

NOTARIES

Flutist (The), 55 Biltmore av
OTEEN ECHO (The), 9 Coxe
Bldg
Peco Contact (The), 55 Biltmore
av

Night Schools

CECIL'S BUSINESS COLLEGE,
3d fl New Sondley Bldg, 15½
Haywood (see bottom lines)

Notaries

Acee Jno, Candy Kitchen Bldg
Anderson J B, 203-204 Oates Bldg
Eaker F R, 315 Drhumor Bldg
Barrow J C Mrs, 215-18 Legal
Bldg
Beachboard Wayne, 18-19 Law
Bldg
BEAM L R, 33½ Patton av
Behen Jas, 56½ Patton av
Bledsoe J T, 10 n Pack sq
Boatright L P Mrs, Langren Hotel
(lobby)

Bradford J C, Central Bk & Tr Co
BRAMLETT WM ARTHUR, #02
Oates Bldg

BRANDT J B, Amer Natl Bk
Brawley D L, 9 Coxe Bldg
Bray H C, 10-11 New Sondley
Bldg

Brown C M, 203 Drhumor Bldg
BROWN GRAHAM, 15 Patton av
BROWN P P, Amer Natl Bank
Brown R S, 1½ e Pack sq

Candler W W, 11-12 Library Bldg
CARPENTER W B, 11 Church
Carter G D, 411 Haywood rd W
Ashev

CAUBLE J E, 18-21-22 Electrical
Bldg

Claverie J S, 35 Haywood
Cocke P C, 200-201 Oates Bldg
Conyers J J, 301 Oates Bldg

Cooke R H, 3 e Pack sq
Craig Geo W, 6-7 Technical Bldg
Creasman A J, Oates Bldg (base-
ment)

CREASMAN MANLEY A, Oates
Bldg (basement)

Davidson S K Miss, 16 Law Bldg
Davis Ardie Miss, 1-2 Temple Ct

DAVIS HARRIET C, 52 Amer
Natl Bk Bldg

Dickey E M Miss, 55 e College
Douglas H T, 212 Haywood Bldg
Duckworth W T, 15 Revell Bldg
DUNCAN W F, 11 Church
Ebbs R F, 36 Patton av
Erwin Marcus, 205 Oates Bldg
Fortune Chas, 5-6 Library Bldg
FOSTER W H, 3 Natl Bank of
C Bldg

FRONEBERGER L L, 300-303
Oates Bldg

Galloway T B, 31 Law Bldg
Gibbs M D Miss, 55 Patton av
GILLIS J G, 300-303 Oates Bldg
Glance J M, 305-309 Drhumor
Bldg

Glenn J F, 214-215 Drhumor Bldg
Goodman A C, 1½ Biltmore av
Goodman I R Miss, 315-17 Legal
Bldg

Griffin Moselle Miss, 24 Law Bldg
Grindstaff G H, 310 Oates Bldg

GROGG J H, 78 Patton av
GUDGER B FRANK, 32-33 Elec-
trical Bldg

GUDGER H C, 32-33 Electrical
Bldg

GUDGER VONNO L, 15-16 Tech-
nical Bldg

HALL H C, 9 Electrical Bldg
HALL S D, 9 Electrical Bldg
Hanes S M, 55 e College

Harrell T C, Oteen N C
HART W L, 21 Law Bldg
Hartshorn E S, 523-25-28 Legal
Bldg

Houston R B Mrs, Candy Kitchen
Bldg

Howell J S, 17½ Patton av
Hughes C K, 25-26 Law Bldg
Hunnicut J W, 37 Amer Natl Bk
Bldg

INGLE F B, 11 Electrical Bldg
Jarvis H C, 15½ Church

Jones E C, 4 Electrical Bldg
JONES E R MISS, 217 Drhumor
Bldg

Jones M F Miss, 507 Legal Bldg
Jones T A, 417-19-21 Legal Bldg
Jones T A Jr, 417-19-21 Legal
Bldg

Law J R, 14 Law Bldg
Ledbetter Z T, 481 Haywood rd
W Ashev

Lorick J M, 8 Commerce Bldg

For Life, Accident and Health Insurance See **MARTIN** or His Men.

Metropolitan Life Ins. Co.

61-64 American Natl. Bk. Bldg.

Phone 2011

CAROLINA **Coal** & ICE CO. Phone 130

50 PATTON AVENUE

"M & W" INDIAN

Prompt Delivery Weights Accurate

NOTARIES

571

NOTIONS

Lyda B L, Library Bldg (base-
ment)
Lyman A J, 3 Citizens Bk Bldg
McCARTY AMMA WHITMAN
MRS, 20 Electrical Bldg
McDowell J E, 8½ Biltmore av
McEniry E L Miss, 223-24 Legal
Bldg
McGeachy W A, 1 Lodge Bilt
McNiel T J, 308-14 Legal Bldg
Malone C N, 308-309 Oates Bldg
Martin F C Mrs, 408 to 411 Legal
Bldg
MERCER ANNA MRS, 312 Hay-
wood Bldg
MESSLER F M, 9 Library Bldg
MITCHELL JANIE G MISS, 15
Technical Bldg
MOALE P R, 312-13-14 Haywood
Bldg
*Murrrough Eugene, 31 Eagle
Nettles Z V, 1½ Patton av
O'Connell Carrie Miss, 305-309
Drhumor Bldg
*Oglesby Thos, 1 Masonic Temple
O'Kelley B Z, 127 Southside av
OWENS L L, 16 Revell Bldg
OWENS W B, 16 Revell Bldg
Page J W, Oates Bldg (basement)
Pangle T O, 31-32 Technical Bldg
Parker Haywood, 401 to 404 Oates
Bldg
Parkins M B Mrs, 308-14 Legal
Bldg
PATTERSON W R, 1½ Biltmore
av
Penland J D & Son, 16-17 Temple
Ct
Pennell Burgin, 215-18 Legal Bldg
Pollitt P D, 60½ Patton av
Pool J D, Citizen Bldg
POPE W A, Amer Natl Bk
Posey H B, 411 Haywood rd W
Ashev
Powell D E, 31 Patton av
Pritchard McKinley, 4-5 Technical
Bldg
Randolph E J, 8 Electrical Bldg
Ray E Z, 12 Temple Ct
REISTER J E, 423 Depot
Reynolds G S, 17½ Patton av
Rickman T J, 405 Oates Bldg
Robertson G D, 306 Oates Bldg
Rollins T S, 308-14 Legal Bldg

Rowland W T, 218-219 Drhumor
Bldg
Rutledge Fredk, 31½ Patton av
Sale F L, 215 to 218 Legal Bldg
Salley L L Miss, 315 Drhumor
Bldg
Shuford W E, 24 Temple Ct
Sluder J W, 14-16 Citizens Bk
Bldg
Snowden Bettie Miss, 10 Battery
Park pl
Starbuck V S, 401 to 404 Oates
Bldg
Stevens H D, 203-204 Oates Bldg
Stilwell E L Mrs, 319 Drhumor
Bldg
Stokely R J, 31 Law Bldg
Sumner C F, 10 Library Bldg
Taylor Eugene, 8 to 12 Technlcal
Bldg
Thomasson G A, 308-309 Oates
Bldg
Thompson C H, 262 Haywood
Tiddy R C, 15 Patton av
Tracey W D, 10 n Pack sq
Treadway C W, Central Bank &
Trust Co
TWEED F A, 304 Oates Bldg
Varnon W E, 43 Amer Natl Bk
Bldg
Walton Blanche Miss, 228 Hay-
wood Bldg
Walton F A, 9-10 Commerce Bldg
Ward E C, 27-29 Law Bldg
Weaver Guy, 223-24 Legal Bldg
Welch Gilmer, 7 Library Bldg
WHITESIDE J E, 7 Coxe Bldg
Williamson Virginia Miss, 36 Pat-
ton av
Woods F T H, 10 Nat Green Bldg
WORLEY C G, 91 Patton av
Wray W T, 1 Electrical Bldg
Wright Edwd N, 6-7 Technical
Bldg
Wright Wallace, 6 Technical Bldg
Young D C, 11-12 Library Bldg

Notions—Wholesale

Galumbeck T & Co, 60 Broadway
Kennard Notlon Co, 87 Patton av

Notions and Smallwares

BON MARCHE, 19-23 Patton av
(see top lines)

CLEMENTS & CHAMBERS
Exclusive Agents for Edwin Clapp & Son Shoes for
Men and J. & T. Cousins Shoes for Ladies.
47 PATTON AVE.
PHONE 602

Hill's

**THE
WHITE
MARKET**

Phones
3561-3562

**City
Market**

**Country
Sausage**

If you want the plain, unvarnished **FACTS** about this city and section, read

THE ASHEVILLE ADVOCATE

No interests to protect; no political party to defend

Endorsed by The Central Labor Union and all Affiliated Crafts

T. P. JOHNSON & COMPANY

SHEET METAL WORKERS

All Kinds of Roofing, Guttering and Conductor Work—Metal Ceiling, Skylights and Galvanized Iron Cornices

Office and Shop, 157 Biltmore Avenue

Phone 325

RASHID'S CREDIT SHOP

Ready-to-Wear Garments for Ladies and Gentlemen

L. J. RASHID, Prop.

32 PATTON AVE.—2D FLOOR Asheville, N. C.

Conover, Cable, Kingsbury and Wellington Pianos,
Carola and Euphonia Inner Players

THE EUPHONIA REPRODUCING INNER-PLAYER
Factors for MASON & HAMLIN Pianos

CABLE PIANO CO.

15 BROADWAY ASHEVILLE, N. C.

NOTIONS572NURSES

LEADER (The), 10-12 Patton av

Nurseries

MIDDLEMOUNT GARDENS, 33 Haywood
OKLEY NURSERIES, Fairview rd 2 mi e of Bilt, office 21 Law Bldg (see p 5)

Nurserymen

CRAYTON F M & SONS, Fairview rd Bilt (see p 17)

Nurses—Trained

- Abernathy Vida Miss, 92 Ora
- Andrews Fannie Miss, Asheville Hosp
- Barnwell Fannie Mrs, Bartlett Sanatorium
- Bell Annie W Miss, Highland Hosp
- Bowman L E Miss, 104 Woodfin
- Boynton Georgianna Miss, 91 Edwin pl
- Brock Billie Mrs, 104 Woodfin
- Brooks Martha Miss, 12 Madison av
- Brown Jane M Miss, 223 e Chestnut
- Buckner Bertha Miss, Strawberry Hill Sana
- Cannon Mae Miss, Strawberry Hill Sana
- Carman G W Miss, Highland Hosp
- Carrier Sueanna Miss, Highland Hosp
- Carroll Agnes Miss, 4 Woodlink rd
- Case Ella Miss, 130½ Biltmore av
- Cazel Delia Miss, 40 Elizabeth
- Chambers Florence Miss, Woolsey av Woolsey (R D 1)
- Coleman Ban J Mrs, 12 Madison av
- Common Grace Miss, Highland Hosp
- Corbett Gertrude Miss, Highland Hosp
- Cotton Pearl Miss, 250 e Chestnut
- Curtis Mary Miss, 35 Grove

- Dalton Lucille Miss, 100 Biltmore av
- Davis Opal Miss, 88 Ora
- DAVIS VASHTI E MISS,** 24 Grove
- Gockel Leta Miss, Sunset dr
- Gudger Florence Miss, 35 Grove
- Hackney Minnie Miss, 22 Bearden av
- Hackney Neil Miss, 22 Bearden av
- Hall Ethel Miss, 35 Grove
- Harvey Ethel Mrs, 407 Merrimon av
- Hawkins Fannie Miss, The Pines Sana
- Henry E D Miss, 124 Woodfin
- Hooper Helen Miss, h 149 Park av
- Hume J W Miss, 82 Woodfin
- Jackson Jessie Miss, 35 Grove
- Jones Helen B Miss, 59 Tremont pk W Asheville
- Jones Verna Miss, 54 Orchard
- Kersey Nannie Miss, Winyah Sanatorium
- Kilinder Lucy B Mrs, 70 Magnolia av
- Kirk Esther B Miss, 389 Merrimon av
- Lansing Annie C W Miss, 35 Victoria dr
- Lasley Frances E Miss, Highland Hosp
- Law Rosa H Miss, 376 Biltmore av
- Lightsey Carolyn Miss, 136 Furman av
- Lineberger M L Mrs, 32 College pk pl
- Lord Athalia Miss, 63 Clayton
- Luther Nel Miss, 21 Starnes av
- *McDonald Lizzie, 15 Sassafras
- Mackey Ida Miss, Winyah Sanatorium
- Mashburn Emily Miss, Asheville Hosp
- Messer Agnes Miss, 347 Biltmore av
- Nesbitt Eleanor Miss, Highland Hosp
- Norton Louie Miss, Highland Hosp
- Ormond Eleanor Miss, 223 e Chestnut
- Osborne Mabel Miss, 28 (r) Virginia av W Asheville
- Patterson Ethel Miss, 196 State W Asheville

CITIZENS ELECTRIC CO.

C. T. JOHNSON, Mngr.

ELECTRICAL CONTRACTORS—FIXTURES AND SUPPLIES

3 WALNUT STREET

PHONE 3761

Bon Marche

ASHEVILLE'S QUALITY DEPARTMENT STORE

Cor. Patton and Lexington Avenues

Phone 2500

NURSES

573

OILS

Pearson Astrid Miss, Sunset dr
 *Pearson Lula, 64 Ridge
 Pinner R D Miss, 8 Marcellus
 Porter Mary Miss, Highland Hosp
 Ray Kate Miss, Sunset dr
 Ray Sue Miss, 26 Austin av
 Redmon Grace Miss, Haw Creek
 (R D 2)
 Redwine E M Miss, 135 Charlotte
 Reel Annie Miss, 184 Woodfin
 Reese Bell Miss, 127 Montford av
 Reeves Connie Miss, 136 w Chestnut
 Reeves Ila Miss, 136 w Chestnut
 Reister Ruby L Miss, 131 Park av
 Richardson Edwina Miss, 223 e Chestnut
 Robinson Myrtle Miss, 52 Orchard
 Sawyer Ida Mrs, 17 Charlotte
 Saxton Mary H Miss, Edgewood Cottage
 Setzer Maude Miss, 223 e Chestnut
 Shope Julia Miss, 10 Charles
 Shroat Mamie Miss, 169 Park av
 Shuford Dorothy Miss, 347 Biltmore av
 Simons Jane E Miss, Highland Hosp
 Simpson J C Miss, 147 Woodfin
 Sinclair M J Mrs, 376 Biltmore av
 Slaughter Iantha Miss, Winyah Sanatorium
 Sloan Dorothy Miss, 35 Grove
 Smith Minnie Miss, Sunset dr
 Smith Myrtle Miss, 136 w Chestnut
 Sorrells Cora L Miss, 117 Broad
 Spencer Sarah Miss, 21 Starnes av
 Starnes Ganona Miss, 144 Rankin av
 Stiles Pearl Miss, 135 Rankin av
 Teague Alva Miss, 114 4th av W Asheville
 Templeton Emily Miss, 250 e Chestnut
 Timmons Lucille Miss, 54 Asheville av
 Wallace Leola Miss, Sunset dr
 Weller Pattie Miss, 182 Flint
 Wells Frances Miss, Winyah Sanatorium
 Wheeler Beatrice Miss, 104 Woodfin
 White Martha Miss, 193 Woodfin

Wilson B R Miss, 169 Cumberland av
 Wilson Sue A Miss, 169 Cumberland av
 Winecoff Evelyn Miss, 40 Elizabeth
 Yellin Mary Mrs, 345 Biltmore av

Oculists

Tennent G S, 306-308 Haywood Bldg

Office Fixtures

Moody-Jefferies Co (The), 38 Haywood

Oil Companies

Consumers Oil Co, 64-66 Haywood
GULF REFINING CO, S Biltmore
MUTUAL OIL CO, office n Market cor Walnut (see insert at classified gasoline filling stations)
NORTH CAROLINA OIL CO, 288 Riverside dri
 Standard Oil Co, 6-12 Avery
TEXAS CO (The), 288 Riverside dri

Oil Lands

NORTH CAROLINA REALTY CO
 78 Patton av (see head of each letter of alphabet)

Oils

ASHEVILLE PAINT CO, 19 Broadway (see card at Paint Jobbers)

Oils and Greases

ASHEVILLE FILLING STATION, n Market cor Walnut (see insert at gasoline filling stations)
BROADWAY AUTO SERVICE, Broadway cor Walnut (see insert at classified gasoline filling stations)
MIDWAY SERVICE STATION, Roberts at W Asheville Bridge
MUTUAL OIL CO, n Market cor Walnut (see insert at classified gasoline stations)

**ELECTRIC
 FLAT IRONS**

ASHEVILLE POWER & LIGHT COMPANY

Phones: Meter, Sales and Trouble Dept. 879; General Office, 69; Supt.'s Office 1400

J. C. MCPHERSON

PLUMBING, STEAM AND HOT WATER HEATING

Slate and Tin Roofing—Galvanized Iron Work—Hot Air Furnaces

73 BROADWAY

PHONE 133

CRAVEN'S DRUG STORE

End West Asheville Car Line

Phone 3091

STOCK AND SERVICE SECOND TO NONE.

**Nichols
Shoe
Co.**

Cash
Shoemakers to
the family

7 N. W.
Pack Sq.

Phone 299

OILS

574

PAINT

SKYLAND AUTO SUPPLY CO.
College cor n Spruce (see insert
at classified gasoline filling sta-
tions)
SUNSET SERVICE STATION.
Haywood rd end of W Asheville
car line (see insert at classified
gasoline filling stations)

Carrier R A, 22 Battery Park pl
Conner C W, 3 1/2 n w Pack sq
FINKELSTEIN H L. 23-25 Bilt-
more av (see p 21)
Gardner F K, 24 s French Broad
av
ROBINSON S DR. 78 Patton av
(see top lines)

 **Optical Goods**

ROBINSON S DR. 78 Patton av
(see top lines)

Orchards

Elk Mtn Orchard & Nursery Co,
10 n Pack sq

Opticians

Frost H M, 15 Church
Honest C H, 54 Patton av
RAYBURN F B DR. 16 Battery
Park pl
ROBINSON S DR. 78 Patton av
(see top lines)
Southerland Optical Co, 4 1/2 Bat-
tery Park pl

Osteopathic Physicians

Allen W Burr, 207-209 Castanea
Bldg
MEACHAM W B. 501-6 Legal
Bldg
RANNELLS W B. 301-2 Legal
Bldg
SMITH E E DR. 411-12-14 Drhu-
mor Bldg
SPALDING JENNIE LUCENA.
319-320 Haywood Bldg

Optometrists

RAYBURN F B DR. 16 Battery
Park pl

 **Paint Jobbers**

ASHEVILLE PAINT CO. 19
Broadway

WEBB & COOK ELECTRIC CO.

ELECTRICAL CONTRACTORS
ELEVATOR WORK A SPECIALTY

116 PATTON AVE.
PHONE 4456

**Optometrist
and Optician**

DR. F. B. RAYBURN

Eye Specialist

16 Government St.

Special Attention to Re-
pair Work.

**Distributors LUCAS Paints
and Varnishes.**

Wholesale and Retail

Brushes, Wind Shields, Win-
dow Glass, Sedan Glass.

**ASHEVILLE
PAINT CO.**

"THE PAINT SHOP"

Phone 1779
NO. 19 BROADWAY

ASHEVILLE ICE COMPANY

Wholesale and Retail Dealers in Pure Mount Mitchell Ice

8 SOUTH MARKET STREET

PHONES 72 AND 158

RHINEHEARDT'S PHARMACY

WHERE QUALITY AND SERVICE MEET.
PRESCRIPTIONS A SPECIALTY

End of Car Line, West Asheville

Phones—Day, 1627; Night 1619

OUT DOOR

575

PHONOGRAPHS

Out Door Advertising

DIXIE POSTER ADV CO, 4½ n Pack sq (see side lines)

Packing and Crating

MERCHANTS TRANSFER & COAL CO, 27 Patton av (see top lines)

BLUE RIDGE TRANSFER & STORAGE CO, 22 s Market (see p 27)

Painters

(Automobile and Carriage)

McRARY'S PAINT SHOP, 15 Carolina la (see card at name)

McRARY & SON, 50-52 s Market (see top lines)

TIDDY & HALL, Penland cor Walnut (see top lines)

(House and Sign)

Art Sign Co, 4½ n Pack sq (3d fl) Asheville Sign Service, 35 w Walnut

Brown Jack, 54 Biltmore av
CARPENTER B C, 19 Broadway (see p 18)

Franklin O G, 7 Aston

Huff J H, 7 Aston

McRARY & SON, 50-52 s Market (see top lines)

Mills C A, 4½ n Pack sq (3d fl)
Nash & Dalton, 7 e College

Painters' Supplies

ASHEVILLE PAINT CO, 19 Broadway (see card at Paint Jobbers)

IDEAL PAINT & VARNISH CO, 422 Haywood rd W Asheville (see side lines)

TEUBNER-PALMER PAINT & CHEMICAL CO, 38 Broadway (see top lines and p 24)

Paints, Oils and Varnish

ASHEVILLE PAINT CO, 19 Broadway (see card under Paint Jobbers)

Bowles R E, 28 Broadway

CITIZENS LUMBER CO, E Biltmore N C (see opp name)

Consumers Supply Co, 17 e College

Excelsior Paint and Paper House, 34 Broadway

IDEAL PAINT & VARNISH CO, 422 Haywood rd W Asheville (see side lines)

OLIVE HENRY J, 548-550 w Haywood and 733 Haywood rd W Asheville (see card at name)

TEUBNER-PALMER PAINT & CHEMICAL CO, 38 Broadway (see top lines and p 24)

WESTALL J M & CO, 15 Walnut (see p 5)

Paper—Wholesale

Southern Paper Products Co, 24 Electrical Bldg

Paperhangers

Nash & Dalton, 7 e College

Pawnbrokers

FINKELSTEIN H L, 23-25 Biltmore av (see p 21)

Kagan M J, 15 Biltmore av

Uncle Sam's Loan Office, 19 Biltmore av

Penmanship

CECIL'S BUSINESS COLLEGE, 3d fl New Sondley Bldg 15½ Haywood (see bottom lines)

Permanent Waves

DALE'S MRS MARINELLO SHOP, 36 Haywood (see side lines)

Petroleum and Its Products

GULF REFINING CO, S Biltmore

Phonographs

CABLE PIANO CO, 15 Broadway (see side lines)

ENTERPRISE GARAGE

Phone 2777

Brook St., Biltmore, N. C.
General Repair Work.—We will repair your car at night if you can't spare it in day time. All work Guaranteed. Ford Parts, Tires, Tubes, Accessories. Gasoline, oil, greases, Etc. Cars called for & delivered

Dixie Poster Advertising Co.

R. E. WORKMAN, Mng'r.

Outdoor Poster Advertising—A-A Service
4½ N. Pack Square (3d fl)
Phone 2625

MUTUAL LIFE INSURANCE CO. OF NEW YORK

HILL & BIRD, District Managers

"We would not only be glad to show you our Policy but would consider it a privilege to furnish information concerning any Life Insurance contract."

Room 34 Amer. Natl. Bank Bldg.

Phone 2831

Visitors Welcome !!

Asheville Chero-Cola Bottling Co.



Halsey Leavitt

**I
N
S
U
R
A
N
C
E**

Life, Accident, Health and Fire

—LOANS—

39 American Natl. Bank Bldg.

Phone 1236

IDEAL PAINT & VARNISH CO.

Wholesale and Retail Distributors

DeSOTO Paints, Stains, Varnishes

"Save the Surface and You Save All!"

422 Haywood Road Phone 1058 W. Asheville, N. C.

PHONOGRAPHS

576

PHYSICIANS

DUNHAM'S MUSIC HOUSE, 14 n Pack sq
FURNITURE SHOP (The), 242-244 Patton av (see front cover and p 17)
RYMER W H (Inc), 12 Government (see side lines)
SLUDER CHAS L & CO, 20 n Pack sq (see p 19)

Photographers

Branagan Studio, 6½ n Pack sq (3d fl)
 Brock & Farrell, 31½ Patton av
 Howard Photo Studio, 9 Nat Green Bldg
 Pelton's Studio, 9½ n w Pack sq
PLATEAU STUDIOS (The), 1½ Biltmore av

General Photography

The PLATEAU STUDIOS

GEORGE MASA

Phone 3447

1½ Biltmore Ave.

Over Smith's Drug Store

Ray's Studio, 2½ n Pack sq
SHERRILL'S STUDIO, 1½ Patton av (see p 24)
STEPHENSON STUDIO, 10½ n Pack sq (3d fl) (see top lines)

Photographers' Supplies

Robinson's Photo Stock & Arts, 80 Patton av

Physicians and Surgeons

ADAMS J L, 70 e College
 Alexander Geo, Winyah Sanatorium
AMBLER ARTHUR C, 72 Broadway
AMBLER CHASE P, 72 Broadway
AMBLER & AMBLER, 72 Broadway
ANDERSON J G, 219-221 Legal Bldg
 Baier G F Jr, 1-2-3 Coxe Bldg
BATTLE G C, 16½ Haywood
 Beers Chas, 24-25 Amer Natl Bk Bldg
 Bisch L E, 206-208 Haywood Bldg
 Black W A, 422½ Haywood rd W Asheville
 Bown H H, 570 Merrlmon av Grace (R D 1)
BREWER J F, 315-316 Haywood Bldg
 Briggs H H, 73 Haywood
 Brookshire H G, Coxe Bldg
 Broun M S, 73 Haywood
 Brownson W C, 1-2 Medical Bldg
 *Bryant R H, 18½ Eagle
BUCKNER R G, 202 Castanea Bldg
 Calloway A W, Coxe Bldg 12½ Battery Park pl
 Carroll F R, 1 Zillicoa
 Carroll R S, 75 Zillicoa
 Cheesborough T P, 1-2-3 Coxe Bldg
 Cocke C H, 107-108 Coxe Bldg
 Cocke E R, 92 Haywood
 Cocke J E, 92 Haywood
COLBY C D W, 16½ Haywood
COTTON C E, 70 e College
 Crawford J M, 211 Drhumor Bldg
 Deine Lewis, Winyah Sanatorium
 Denchfield A L, 1-2 Candy K Bldg
DUNN W L, 16½ Haywood
 Eckel O F, 217-218 Haywood Bldg
EDWARDS B O, 12-17 New Soudley Bldg
EDWARDS C P (eye, ear, nose and throat), 303-5-7 Legal Bldg
ELIAS L W, 70 e College
 Flack R E, Winyah Sanatorium
 Fletcher M H, 219-220 Haywood Bldg

EDWARD A. FARLEY

R. L. CHANCE, Manager

Head to Foot Outfitters for Men, Women and Children

(Charge Accounts Solicited)

16 SOUTH PACK SQUARE—PHONE 176

AUDITS

TAX SERVICE

SYSTEMS

ZIMMERMAN & SMITH

PUBLIC ACCOUNTANTS

PHONE 2697

60½ PATTON AVENUE

PHYSICIANS

577

PICTURES

FOLSOM T W, 70 e College
Frazer Thompson, 206 Castanea Bldg
Gardner G D, 301-303 Drhumor Bldg
GLENN E B, 18 Medical Bldg
GRANTHAM W L, 203 Castanea Bldg
GREENE J B, 304-305 Haywood Bldg
GREENWOOD A BARTE, 3 to 7 Citizen Bldg
GRIFFITH F WEBB, 231-237 Haywood Bldg
Griffith L M, 206 Castanea Bldg
Harrison H, Coxe Bldg
Herbert W P, 306-308 Haywood Bldg
Hill L B, Highland Hosp
Hilliard W D, 5-6 Medical Bldg
Hipps A T, 7-8 Medical Bldg
Hollyday W M, 331-337 Haywood Bldg
***HOLT J W**, 16½ Eagle
HUNNICUTT W J, 31 Grove
HUSTON J WALTER, 206-208 Drhumor Bldg
Ivey R R, 202 Castanea Bldg
Jordan C S, 4½ Battery Park pl
King Edwd, 204-205 Haywood Bldg
Long R C, 2½ n Pack sq
LYNCH J M, 70 e College
McCall A C, 1-2 Citizen Bldg
Macpherson G S, 519 Legal Bldg
MacRAE JNO D, 201-202-203 Haywood Bldg
MEACHAM W B (osteopathic), 501-6 Legal Bldg
Millender & Millender, 301-302 Haywood Bldg
***MILLER L OTUS**, 16½ Eagle
Minor & Ringer, 16 Haywood
Montague S S, 301-303 Drhumor Bldg
Morgan B E, 219-221 Legal Bldg
Orr P B, 231-237 Haywood Bldg
Parker H P, Wells W Ashev
Pendleton Wilson, 16 Haywood
Pritchard A T, Coxe Bldg
PUREFOY G W, 325-27 Legal Legal Bldg
Reeves A F, 2½ n Pack sq
Reynolds C V, 92 Haywood
Schoenheit W E, Winyah Sanatorium

Scott R C, 326-327 Haywood Bldg
Scruggs W H, 213-214 Haywood Bldg
Sevier D E, 206-7-8 Oates Bldg
Sevier J T, 206-07-08 Oates Bldg
SMITH B R, 70 e College
SMITH E E (osteopathic), 411-12-14 Drhumor Bldg
SPALDING JENNIE LUCENA (osteopathic), 319-320 Haywood Bldg
STEVENS & ORR, 17 Church
Terry P R, 214-15-16 Haywood Bldg
Thompson A C, 326-327 Haywood Bldg
TOOLE A F, 203 Castanea Bldg
Ward J La B, 8-9 Medical Bldg
Ware D B, 211 Drhumor Bldg
Weaver H B, 405-7 Legal Bldg
White R A, 231-237 Haywood Bldg
Whittington W P, 423-25-27 Legal Bldg
Zimmerman C St V, 42 Hollywood

Piano and Organ Tuners

Everett J H, 19 Tremont pk W Ashev
FALK'S MUSIC HOUSE 76 Patton av (see side lines)
Greenwood W C, 50 Ravenscroft dr
Neeley G B, 1 Swan Bltt
RYMER W H (Inc), 12 Government (see side lines)
STURDEVANT GEO S, Cable Piano Co, 15 Broadway

Pianos and Organs

DUNHAM'S MUSIC HOUSE, 14 n Pack sq
FALK'S MUSIC HOUSE, 76 Patton av (see side lines)
RYMER W H, 12 Government
RYMER W H (Inc), 12 Government (see side lines)

Pianos and Player Pianos

CABLE PIANO CO, 15 Broadway (see side lines)

Pictures and Frames

Brown Book Co, 81 Patton av (3d fl)

W. H.

Rymer

Incorporated

**P
I
A
N
O
S**

12 Govern-
ment St.
Formerly
Known as
Battery
Park Place

The Charlotte St. Pharmacy, Inc.

"YOUR NEAREST DRUG STORE"

100 Charlotte St.

Phones 924-925

MOALE & MERIWETHER

Real Estate and Insurance

Phone 661

CITY AND SUBURBAN PROPERTY Farms and Timber Lands



FOR—DRY CLEANING AND DYEING
 Expert Work—Prompt Service
ASHEVILLE LAUNDRY
 Dry Cleaning Dept. 81 Broadway

Shampooing,
 Manicuring,
 Facial and
 Scalp
 Treatments.
 Marcel and
 Permanent
 Waving.
 Hair Tinting
 Hair Goods.

**MRS.
 DALE'S**

MARI-
 NELLO
 SHOP
 Phone 1671
 36 Haywood
 Street.

**Your
 College**

**Vance's
 Practical
 Business
 College**

33½
 Patton
 Avenue
 Phone
 3841-J

PICTURES

Haverman's Frame Shop, 10½ w
 College
STEPHENSON STUDIO, 10½
 Pack sq (3d fl) (see top lines)

Piston Rings

T-N-T PISTON RING CO 63 Bilt-
 more av (see insert)

Planing Mills

**BILTMORE LUMBER & MNFG
 CO**, E Biltmore N C (see opp
 name)

JONES W M, 557 w Haywood (see
 p 3)

**WILLIAMS-BROWNELL PLAN-
 ING MILL CO**, Sou Ry tracks E
 Bilt (see p 6)

Plants and Bulbs

**BROWNHURST FLOWER
 STORE** 33 Patton av (see in-
 sert)

Player Piano Music

CABLE PIANO CO, 15 Broadway
 (see side lines)

Player Pianos

CABLE PIANO CO, 15 Broadway
 (see side lines)

FALK'S MUSIC HOUSE, 76 Pat-
 ton av (see side lines)

RYMER W H (Inc), 12 Govern-
 ment (see side lines)

Plumbers, Steam and Gas Fitters

**ASHEVILLE PLUMBING &
 HEATING CO**, 32 n Lexington
 av (see side lines)

Blue Ridge Plmbg & Heating Co,
 116 Patton av

CAMPBELL L D CO, 59 n Lex-
 ington av (see p 21)

CAMPBELL & VANCE, 170 Pat-
 ton av (see p 18)

Freck C B, 319 Biltmore av

McPHERSON J C, 73 Broadway
 (see bottom lines)

578

PRINTERS

Moore Plumbing Co, 17 e College
 Pumford H & Son, 729 Haywood
 rd W Asheville
RICH J R CO, 21 Broadway (see
 side lines)

Sluder Bros, 3-5 e College
 Stevens S M, 1 Ravenscroft dr
SUGG & BRITT, 17 Broadway
UNION PLUMBING CO, 23
 Broadway

Plumbers' Supplies

Kelly-Wilson & Co, 12-14 s Mar-
 ket

Plumbing Contractors

CAMPBELL & VANCE, 170 Pat-
 ton av (see p 18)

Post Cards—Wholesale

Asheville Post Card Co, 85½ Pat-
 ton av

Potato Chip Mnfrs

Asheville Potato Chip Co, 103
 Southside av

Poultry Dealers

Rosen Max, 84 n Lexington av
 Valley View Poultry Farm, Haw
 Creek (R D 2)

Poultry and Eggs

Barnes W E, 94 n Lexington av
HAYES MARKET, City Market
HILL'S (Inc), City Market (see
 side lines)

Pressing Clubs

***DAVIS BROS**, 41 s Market
 ***MOUNTAIN CITY TAILORING
 CO**, 63 Eagle (see back fly A)

Printers—Book and Job

Acme Printing Co, 14 Grove
ADVOCATE PUBLISHING CO,
 (Inc), 91 Patton av (see bottom
 lines)

THE RED BUS LINE, INC.

Operates Busses on Regular Schedule Between

ASHEVILLE, HENDERSONVILLE, BLACK MOUNTAIN, WAYNESVILLE, N. C.,
 AND GREENVILLE, S. C.—SPECIAL BUSES ANYWHERE.

Office 65 Biltmore Av.—Phone 3906

Branch, 1 Biltmore Av.—Phone 3686

McRARY & SON
 General Mechanics, Bodies, Springs,
 Wheels and General Repairs.
 Sign Painting.

Firestone
 SOLID—TIRES—PNEUMATIC

PRINTERS

579

PUBLISHERS

Asheville Ptg & Eng CO, 15 Church

Carolina Press (The), 22 s Pack sq

FRANKLIN PRINTERY (The), 60½ Patton av

Groves Printing Co, 23 Broadway
 Hackney & Moale Co (Inc), 23-25 s Lexington av

***HARRIS PRINTING CO**, 24½ Eagle

Inland Press (The), 10 n Market

MILLER PRESS (Inc) (The), 55 Biltmore av

Whiteside Printing Co, 24 w College (2d fl)

Private Cars

Pullman Co (The), 394 Depot

Produce

Atkins W W, 36-38 n Lexington av
GIBBS & COLLINS (whol), 350-352 Depot (see card at name)

Hayes-McCormick Co (whol), 121-123 Roberts

*Jackson B J, City Market

Jarrett E C, City Market

Jones J H & Co (whol), 34 Lexington av

LEXINGTON MARKET CO (whol), 41 n Lexington av

McConnell Bros (whol), 367-373 Depot

Montford Grocery & Produce Store
 7 Montford av

Ownhey R L & Co (whol), 1 w Walnut

Pearce-Young-Angel Co (whol)
 80½ Patton av

Ramsey & Co (whol), 361 Depot
 Renfro D C & Sons, 415 Broadway

RIDDLE GROCERY CO, 619 Haywood rd W Asheville

Sullivan Bros, City Market

Western Produce Co (whol), 90 n Lexington av

YATES J J, City Market

Provisions

Adams Grain & Provision Co, 341 Depot

Armour & Co, 375 Depot

Baker J A Packing Co, 334 w Haywood

Swift & Co, 131 Roberts

Public Accountants

BONNELL LOCKWOOD, 310-312 Castanea Bldg

JONES J W, 311 Haywood

Stokely R J, 31 Law Bldg

ZIMMERMAN & SMITH, 60½ Patton av (see top lines)

Public Stenographers

JONES E R MISS, 217 Drhumor Bldg

MISS E. R. JONES

PUBLIC STENOGRAPHIC

SERVICE, NOTARY,

DUPLICATING

**Copying, Addressing, Filling
 in Mailing, Etc.**

Machine or Pen Work.

217 Drhumor Bldg.

Phone 3817

LETTER SHOP (The), 52 Amer Natl Bk Bldg (see p 7)

LEWIS LETTER SHOP (The), 8 Temple ct (see p 20)

McCARTY AMMA WHITMAN
 MRS, 20 Electrical Bldg

Publishers

ADVOCATE PUBLISHING CO (Inc), 91 Patton av (see bottom lines)

Falk's Music House
 High Grade Pianos, Player Pianos, Edison Diamond Disc Talking Machines, Victrolas and Graphonolas.
 76 Patton Avenue.
 Phone 206

By Our
 Needs You
 Shall
 Know Us

**Mc-
 Dowell
 &
 Roberts**

**GENERAL
 CONTRACTORS**

17 Church Street

Capability,
 Integrity
 and
 Responsibility.

DR. T. C. TUCKER

X-RAY EQUIPMENT

DR. CARRIE TUCKER

DRS. TUCKER & TUCKER

CHIROPRACTORS

321-322 Haywood Bldg.

Phone 3837—Res. 329

Asheville, N. C.

"KNOW US BY THIS SIGN"



78 PATTON AVE.
ASHEVILLE, N. C.

COMPLETE OPTICAL SERVICE
Eyes Examined, Glasses Fitted
DR. S. ROBINSON, Optometrist
Eighth Successful Year in Asheville

INVESTMENTS
BLUE RIDGE REALTY CO.
JAS. E. WHITESIDE & SON
For Quick Action—Phone 406
8 Government St.
Room 7 Coxe Bldg.

Thomas Hume

**I
N
S
U
R
A
N
C
E**

10 Electrical Building
Phone 3136

PUBLISHERS 580 REAL ESTATE

ASHEVILLE TIMES CO (Inc), 30 e College (see p 28)
CITIZEN CO (The), 25 Haywood (see inside back cover)
COMMERCIAL SERVICE CO (The), 665-667 Amer Natl Bk Bldg
Diverson Publishing Co, 303 Haywood Bldg
ECHO PUBLISHING CO, branch office 9 Coxe Bldg
FLORIDA-PIEDMONT DIRECTORY CO, 665-667 Amer Natl Bk Bldg
GULF STATES DIRECTORY CO, 665-667 Amer Natl Bk Bldg
HOUSE OF DIRECTORIES (The), 665-667 Amer Natl Bk Bldg
KNOXVILLE DIRECTORY CO (Inc), 665-667 Amer Natl Bk Bldg
MILLER & MAYFIELD, 665-667 Amer Natl Bk Bldg
PIEDMONT DIRECTORY CO (Inc), 665-667 Amer Natl Bk Bldg
*Presbyterian Board of Pub & Sabbath Schl Work, 3 Masonic Temple

Pulp Wood

Greene 1 H & Bro, 44 Amer Natl Bk Bldg

Quarries

Ardamon Park Quarry, Beaucatcher Mtn
ASHEVILLE CONSTRUCTION CO, Emma rd W Asheville (see top lines)
French Broad Quarry, Riverside dr

Radiator Repairing

TOLLEY'S RADIATOR SHOP, (r) 67 Biltmore av

Radiators—Auto

ASHEVILLE SHEET METAL WORKS, 39 n Lexington av (see insert at classified sheet metal workers)

Radio Companies

Carolina Radio Co, 12 Battery Park pl

Radio Stations

Citizen Radiophone Broadcasting Sta, 25 Citizen Bldg

Railroads

Asheville & East Tennessee Railroad Co, 37 Broadway
Carolina & Georgia Ry Co, 408-409-410 Oates Bldg
Southern Ry Co, Pass Depot, 401 Depot
Southern Ry Co, Bilt N C

Real Estate

Acee Jno, New Sondley Bldg
Albemarle Park Co, Albemarle pk
Altamont Co, 312-13-14 Haywood Bldg
Appalachian Realty Co, 12 All Souls Crescent Bilt
Asheville Home Builders, 28 Amer Natl Bk
ASTON, STIKELEATHER & CO, 22-23 Amer Natl Bk Bldg
Atkinson's Nat Sons Co, 10 Electrical Bldg
Batterham Harry, Library Bldg (basement)
Beachboard V C, 405 Drhumor Bldg
BEAM-LINK CO, 33½ Patton av (see center lines)
BLED SOE J T & CO, 10 n Pack sq
BLUE RIDGE REALTY CO, 7 Coxe Bldg (see side line)
Bonsteel C E, 43 Amer Natl Bk Bldg
BOYD, CHANCE & BRAY, 10-11 New Sondley Bldg
BROWN CHARLIE M, 203 Drhumor Bldg
Brown Realty Co, 1½ e Pack sq
Byram's Real Estate Exchange, 16½ Patton av
Campbell J M, 15 Revell Bldg



DIAMOND GRID BATTERY CO.
G. B. WHITE, Propr.
Official Service Station Philadelphia Diamond Grid Battery. We Repair all Makes.
16 N. Spruce St. Phone 3666

"WE ARE PROUD OF OUR WORK"

TIDDY & HALL

JAMES M. HALL, Owner

AUTOMOBILE PAINTING, UPHOLSTERING AND TOP MAKING

Corner Penland & Walnut Streets.

Phone 2904

REAL ESTATE

581

REAL ESTATE

CARLAND EUGENE, 5 Temple ct
Coleman Realty Co, 629 Haywood
rd W Ashev

COLEMAN WILLIAM & CO, 18-
21-22 Electrical Bldg (see bot-
tom lines and p 12)

CREASMAN MANLEY A, Oates
Bldg (basement)

Donahoe & Co, 1-2 Temple ct

F & G COMPANY, 300-303 Oates
Bldg (see card at name)

FITZGERALD REALTY CO, 60 1/2
Patton av (see p 5)

FORBES & CO, 10 Battery Park
pl

FORTUNE, INGLE & COXE, 11
Electrical Bldg (see insert at
name)

GASH G A, 26 Electrical Bldg

GREENE & GOODMAN, 1 1/2 Bilt-
more av

GROVE E W INVESTMENTS,
324 Charlotte

Grove Park Construction Co, 14
Battery Park pl

GUDGER B FRANK & CO, 32-33
Electrical Bldg (see side lines)

Gudger Owen, 7 Classic Bldg

HALL S D & SON, 9 Electrical
Bldg (see bottom lines)

Hannaman W W, 3 1/2 s w Pack sq

HARBY J J, 203 Drhumor Bldg

Haw Creek Realty Co, St Dun-
stans circle

*Howell & McCoy, 2 Y M I Bldg

JACKSON REALTY CO, 89 Pat-
ton av

JARRETT O R, 49 Amer Natl Bk
Bldg (see p 15)

Jeffress C J Realty Co, 5 Temple
ct

Johnston R P, 20-21 Temple ct

Johnston Wm Jr, 20-21 Temple ct

Kenilworth Co (The), 15 1/2 Church

Kenilworth Dev Co, 740 Biltmore

Kitchart Realty Co, 8 Richmond
av W Ashev

Law J R Realty Co, 14 Law Bldg

Lee G E, 5 Citizens Bk Bldg

Liberty Realty Co, 312-13-14 Hay-
wood Bldg

LINDER J E, 510 Legal Bldg

Lorick & Co, 8 Commerce Bldg

LUNSFORD W T, 250 e Chestnut

McDONALD & DESHLER, 28
Amer Natl Bk Bldg

Mardis & Carter, 411 Haywood rd
W Ashev

MESSLER REALTY CO, 9 Li-
brary Bldg (see back cover)

Millard & Lasater, 8 w Walnut

MOALE & MERIWETHER, 312-
13-14 Haywood Bldg (see bot-
tom lines and p 8)

***MOUNTAIN CITY TAILORING**
CO, 63 Eagle (see hack fly A)

***MURROUGH NOAH**, 31 Eagle

NORTH CAROLINA REALTY CO
78 Patton av (see head of each
letter of alphabet)

*Oglesby Thos, 1 Masonic Temple

Oglesby Thos, 1 Masonic Temple

Orchards (Inc) (The), 14-15
Temple ct

Outlaw B C, 5 Electrical Bldg

OWENS REALTY CO, 16 Revell
Bldg (see p 12)

Patton Avenue Corporation, 8 w
Walnut

*Pearson E W, 14 1/2 Eagle

Penland J D & Son, 16-17 Temple
ct

Plaza Realty Co, 12 All Souls
Crescent Bilt

Prudential Investment Co, 218-19
Drhumor Bldg

Rathfarnham Co (The), 3 Techni-
cal Bldg

Rawls C T, 1-2 Temple ct

Revell O D, 15 Revell Bldg

Rowland W T & Co, 201-219 Drhu-
mor Bldg

SHARP HENRY TALBOT, 318
Drhumor Bldg

Singer Realty Co, 8 w Walnut

STILWELL & PALMER, 319-320
Drhumor Bldg

SUMMER B H & SON, 26-27
Amer Natl Bk Bldg

Teasley W L, 7 Classic Bldg

Thrall G H, 6 Coxie Bldg

Toms M F, 2 Electrical Bldg

Toms & Toms, 2 Electrical Bldg

TWEED F A REALTY CO, 304
Oates Bldg (see backbone and
p 23)

Vandiver E F, Commerce Bldg (3d
fl)

Gas Ranges

Phones: Meter, Sales and Trouble Dept. 879; General Office, 69; Supt's Office 1400

ASHEVILLE POWER & LIGHT COMPANY

FINLEY'S DRUG STORE

ALWAYS BUSY BUT AT YOUR SERVICE

Nunnally's Candies. Nyal Remedies. Eastman Kodaks and Supplies

PHONES 3200 and 3201 402 DEPOT ST.

FORM 31

ASHEVILLE CONSTRUCTION CO.

GENERAL CONTRACTORS

Merchants' Freight Hauling, Heavy Hauling, Dirt Moving, Furniture Moving
Cement, Sand and Stone Prompt Service

Phones: Office 223, Depot 645, Quarry 1087

Office, 20 North Pack Square

B. FRANK GUDGER & CO.
REAL ESTATE AND INSURANCE

Phone 228
32-33 Electrical Bldg.
(Opposite Patton Avenue Entrance to Postoffice)

Asheville Plumbing & Heating Co.

A. J. HUVARD, Erecting Engineer
CONTRACTORS AND ENGINEERS

Phone 2637
32 N. Lexington Av.
Asheville, N. C.

REAL ESTATE

582

RENTAL

Varnon Realty Co, 43 Amer Natl Bk Bldg
Walton F A Realty Co, 9-10 Commerce Bldg
Watson D S, Library Bldg (basement)
Weir H M, 17 Revell Bldg
WEST ASHEVILLE REAL ESTATE CO, 733½ Haywood rd W Asheville (see p 26)
Willard J S, 3 Citizens Bank Bldg
Wilson E F, 7 Classic Bldg
Woodfin Land Co (Inc), 24 Temple ct
Woods F T H, 10 Nat Green Bldg
Wright Wallace, 6 Technical Bldg
Zachary Development Co, 1½ Biltmore av

Realtors

(Members Asheville Real Est Board)
ACEE JNO & CO, 19½ Haywood
ASTON, STIKELEATHER & CO, Amer Natl Bk Bldg
BEACHBOARD V C, Drhumor Bldg
BEAM-LINK CO, 33½ Patton av
BLEDSON J T & CO, 10 n Pack sq
BOYD, CHANCE & BRAY, New Sondley Bldg
BROWN REALTY CO, e Pack sq
BYRAM REAL ESTATE EXCHANGE, 16 Patton av
CARLAND EUGENE, 5 Temple ct Bldg
DONNAHOE & COMPANY, 1-2 Temple ct Bldg
F & G COMPANY, Oates Bldg
FITZGERALD REALTY CO, 60 Patton av
FORBES & COMPANY, 10 Battery Park pl
FORTUNE, INGLE & COXE, 11 Electrical Bldg
GREENE & GOODMAN, 1½ Biltmore av
GROVE E W INVESTMENTS, 324 Charlotte
GUDGER B FRANK & CO, 32-33 Electrical Bldg
HALL S D & SON, 9 Electrical Bldg
HARBY J J 402-403 Drhumor Bldg

JACKSON REALTY CO, 89 Patton av
LAW J R REALTY CO, 14 Law Bldg
LORICK REAL ESTATE CO, 8 Commerce Bldg
MCDONALD & DESHLER, Amer Natl Bk Bldg
MESSLER REALTY COMPANY, 9 Library Bldg
MILLARD & LASATER, 8 w Walnut
MOALE & MERIWETHER, 312 Haywood Bldg
NORTH CAROLINA REALTY CO, 78 Patton av
OUTLAW B C, 5 Electrical Bldg
OWENS REALTY CO Revell Bldg
PENLAND J D & SON, 16 Temple ct
ROWLAND W T & CO, 202 Drhumor Bldg
SHARP H T, 318 Drhumor Bldg
SOUTHERN STATES REALTY CO, 60½ Patton av
STILWELL C E, Drhumor Bldg
SUGG JOHN E, 51 Atkins
SUMNER B H & SON, 26-27 Amer Natl Bk Bldg
TOMS & TOMS, 2 Electrical Bldg
TWEED F A REALTY CO, Oates Bldg
VARNON REALTY CO, 43 Amer Natl Bk Bldg
WALTON F A, 9 Commerce Bldg
WARD THOS R, 33½ Patton av
WRAY WALTER TOMS, 1 Electrical Bldg

Referees in Bankruptcy

Craig Geo W, 6-7 Technical Bldg
Thomas F W, 38 Amer Natl Bk Bldg

Rental Agents

BEAM-LINK & CO, 33½ Patton av (see center lines)
BLUE RIDGE REALTY CO, 7 Coxie Bldg (see side lines)
COLEMAN WILLIAM & CO, 18-21-22 Electrical Bldg (see bottom lines and p 12)

Mountain City Laundry

PHONES 426 AND 427

REALTORS

Members of the

ASHEVILLE REAL ESTATE BOARD

John Acee & Company.....	19½ Haywood Street.
Aston, Stikeleather & Co.....	Amer. Nat. Bank Bldg.
Beam-Link Co.	33½ Patton Avenue.
Boyd, Chance & Bray.....	New Sondley Building.
V. C. Beachboard.....	Drhumor Building.
J. T. Bledsoe & Co.....	10 North Pack Square.
Brown Realty Company.....	East Pack Square.
Byram Real Estate Exchange.....	16 Patton Avenue.
Eugene Carland	5 Temple Court Bldg.
Donnahoe & Company.....	1-2 Temple Court Bldg.
Fitzgerald Realty Company.....	60 Patton Avenue.
Forbes & Company.....	10 Battery Park Place.
F. & G. Company.....	Oates Building.
Fortune, Ingle & Cox.....	11 Electrical Building.
B. Frank Gudger & Co.....	32-33 Electrical Building.
Greene & Goodman.....	1½ Biltmore Avenue.
E. W. Grove Investments.....	Charlotte Street.
J. J. Harby.....	402-403 Drhumor Building.
S. D. Hall & Son.....	9 Electrical Building.
Jackson Realty Company.....	89 Patton Avenue.
J. R. Law Realty Company.....	14 Law Building.
Lorick Real Estate Co.....	8 Commerce Building.
McDonald & Deshler	Amer. Nat. Bank Bldg.
Messler Realty Company.....	9 Library Building.
Millard & Lasater.....	8 West Walnut Street.
Moale & Meriwether.....	312 Haywood Building.
North Carolina Realty Co.....	78 Patton Avenue.
B. C. Outlaw.....	5 Electrical Building.
Owens Realty Company.....	Revell Building.
J. D. Penland & Son.....	16 Temple Court.
W. T. Rowland & Co.....	202 Drhumor Building.
Southern States Realty Co.....	60½ Patton Avenue.
C. E. Stillwell	Drhumor Bldg.
John E. Sugg.....	51 Atkins Street.
Henry T. Sharp.....	318 Drhumor Building.
B. H. Sumner & Son.....	26-27 Amer. Nat. Bk. Bldg.
Toms & Toms.....	2 Electrical Building.
F. A. Tweed Realty Co.....	Oates Building.
Varnon Realty Company.....	43 Amer. Nat. Bank Bldg.
F. A. Walton.....	9 Commerce Building.
Walter Toms Wray.....	1 Electrical Building.
Thomas R. Ward.....	33½ Patton Avenue.

Henry T. Sharp, President.
 F. M. Messler, Vice-President.
 W. T. Rowland, Treasurer.
 B. Frank Gudger, Secretary.

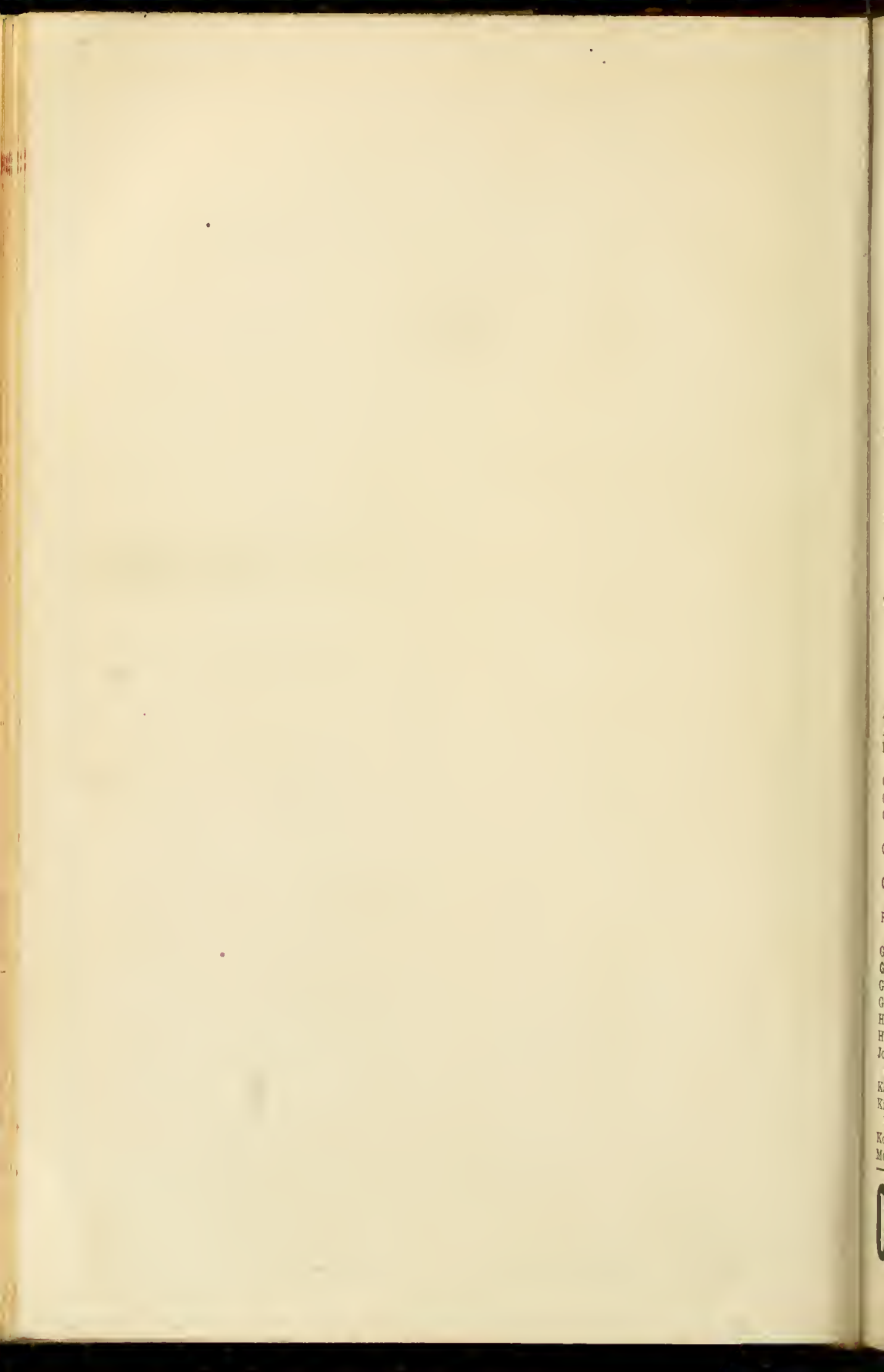

A
A
E
C
C
C
C
F
G
G
G
G
H
H
H
J
K
K
K
K
M

C

THE NATIONAL BANK OF COMMERCE

With Modern Methods and Complete Facilities Invites Your Business
CAPITAL AND SURPLUS \$125,000.00

ELEVEN CHURCH STREET

PHONE 462

RENTAL

583

RUBBER

FITZGERALD REALTY CO, 60½ Patton av (see p 5)
FORTUNE, INGLE & COXE, 11 Electrical Bldg (see insert at name)
GUDGER B FRANK & CO, 32-33 Electrical Bldg (see side lines)
MESSLER REALTY CO 9 Library Bldg (see back cover)
MOALE & MERIWETHER, 312-13-14 Haywood Bldg (see bottom lines and p 8)
NORTH CAROLINA REALTY CO 78 Patton av (see head of each letter of alphabet)
OWENS REALTY CO, 16 Revell Bldg (see p 12)
SHARP HENRY TALBOT, 318 Drhumor Bldg
TWEED F A REALTY CO, 304 Oates Bldg (see backbone and p 23)
WEST ASHEVILLE REAL ESTATE CO, 733½ Haywood rd W Ashev (see p 26)

Moxley's Sandwich Shop & Cafe, 22 Broadway
National Lunch Room, 32 Biltmore
New York Cafe, 11 Biltmore av
Nicholson E L, 518 w Haywood
Palm Lunch (The), 22 s Pack sq (basement)
Peoples Cafe, 405 Depot
Piping Hot (The), 286 Charlotte
Plaza Cafe & Candy Kitchen, 1 Plaza Bilt
PLAZA CAFE AND TEA ROOM (The), 7½ n w Pack sq (see p 26)
Quality Lunch Room, 35 e College
Rea J H, 410 Depot
Royal Cafe, 31 Broadway
S & W CAFETERIA (Inc), 43 Patton av (see p 9)
Southern Cafe, 426 Depot
Star Quick Lunch (The), 86 Patton av
Sutton Fannie Mrs, 261 Depot
Terminal Cafe, 370 Depot
Union News Co Cafe, Sou Ry Pass Sta
Vienna Lunch Room, 80 Patton av
Y W C A Cafeteria & Lunch Room 48-52 Haywood

Restaurants

Athens Cafe, 5 s w Pack sq
Atlanta Quick Lunch, 408 Depot
Ballard C C Weaverville rd Woodfin (R D 4)
Central Cafe, 1 e Pack sq
Chakales Geo, 14 Oak
Clark H B, 743 Haywood rd W Ashev
CRYSTAL CAFE NO 2, 56 Patton av
CRYSTAL CAFE NO 3, 7 e Pack sq
Fox J W, Brook 3d from Reed Bilt
Glen Rock Cafe, 398 Depot
GLORIA CAFE (The), 12 Church
Good Health Cafeteria, 85 Patton
Gross D & Sons, 7 Broadway
Haywood Grill, 33 Haywood
Haywood Tea Room, 31 Haywood
Jones Fannie M Mrs, Waynesville rd Woodfin (R D 4)
Katsios Angel, 13 Broadway
Kirkpatrick Bros, 721 Haywood rd W Ashev
Koolis Wm, 5 Broadway
Mecca Lunch, 88 Patton av

Roofing and Roofers

ASHEVILLE SHEET METAL WORKS, 39 n Lexington av (see insert at sheet metal workers)
CITIZENS LUMBER CO, E Biltmore N C (see opp name)
JOHNSON T P & CO, 157 Biltmore av (see top lines)
McLEAN A L & CO, 95-97 Patton av (see back cover)
McPHERSON J C, 73 Broadway (see bottom lines)
SHELTON BROS, Brook nr Reed Bilt (see opp lumber)

Rubber Goods

CHARLOTTE STREET PHARMACY (Inc) (The), 100 Charlotte (see side lines)
CRAVEN'S DRUG STORE, 723 Haywood rd W Ashev (see top lines)

ENTERPRISE GARAGE

Brook St., Biltmore, N. C.
General Repair Work.—We will repair your car at night if you can't spare it in day time. All work Guaranteed. Ford Parts, Tires, Tubes, Accessories. Gasoline, oil, greases, Etc. Cars called for & delivered
Phone 2777

L. F. GOOLEY, Proprietor
CHAMPION SHOE HOSPITAL
REPAIRERS OF SHOES OF ALL KINDS
No. 6 Government St.
Asheville, N. C.
Phone 600

CAROLINA MACHINERY CO.
—US when you want machinery work of any kind

Founders, Machinists and Jobbers of Mill and Tannery Supplies. When in the Market for Heavy Castings such as Columns or Building Plates.

GET OUR PRICES.

Phones: Office 590

Shops 2517

TEUBNER-PALMER PAINT & CHEMICAL CO.

Distributors for du Pont, Pratt & Lambert, Wholesale and Retail Paints, Varnishes and Brushes.

Broadway and Walnut Sts.

Phone 3581

J. R. Patter-son & Son

General Insurance

1 1/2 Biltmore Ave.
Phone 570

SOUTHERN LIFE & TRUST CO. OF GREENSBORO, N. C.
"The Largest Service to The Largest Number"
Complete Protection: Life, Disability, Double Accident Indemnity, Accident and Health Insurance.
Asheville Office, 510 Legal Bldg.
Phone 87
J. H. MORRIS
J. E. LINDER W. P. MORRIS

RUBBER

RHINEHEARDT'S PHARMACY,
728 Haywood rd W Ashev (see top lines)
TEAGUE'S DRUG STORE, 33 Patton av (see side lines)
WEST ASHEVILLE PHARMACY
418 Haywood rd W Ashev (see top lines)

Sand and Gravel

ASHEVILLE CONSTRUCTION CO, 20 n Pack sq
MERCHANTS TRANSFER AND COAL CO, 27 Patton av (see top lines)

Sanitariums

AMBLER HEIGHTS SANITARIUM, 1 1/2 mi e of Biltmore N C on Black Mountain rd (see opp name)
Appalachian Hall, 179 s French Broad

ASHEVILLE OSTEOPATHIC SANATORIUM, Weaverville rd nr New Bridge
Bartlett Sanitarium, Edgewood rd Grace (R D 1)

Bigg's Sanitarium, 104 Woodfin
EDGEWOOD COTTAGE SANITARIUM, 112 Sunset dr
Elbermar (The), 35 Victoria dr
Fairview Cottage Sanitarium Sunset dr

FRENCH BROAD HOSPITAL (Inc) 61 s French Broad av (see back cover)
Hillcrest Manor Sanitarium, New Bridge N C
Hillside Cottage Sanitarium, 92 Baird

MacRae Sanatorium 159 Woodfin
OTTARI OSTEOPATHIC SANITARIUM, Grace (R D 1) (see insert)
Pines Sanatorium (The), 109-112 Pearson dr

Roye Cottage 110 Sunset dr
Rutherford Annie L Miss, Fairview rd Bilt
Stonehedge Sanitarium, Sunset dr
Strawberry Hill Sanatorium Brevard rd W Ashev

584

SCHOOLS

SUNSET LODGE SANITARIUM
41 Oak Park rd
Swannanoa Hill Sanitarium, Biltmore av nr Kenilworth pk
Winyah Sanatorium, end East st

Sash, Doors and Blinds

CITIZENS LUMBER CO E Biltmore N C (see opp name)
JONES W M, 557 w Haywood (see p 3)
WESTALL J M & CO, 15 Walnut (see p 5)

Scales

Toledo Scales Co, 38 Haywood

Scalp Treatment

DALE'S MRS MARINELLO SHOP, 36 Haywood (see side lines)

School Books and Supplies

Southern School Supply Co, 29 Electrical Bldg
WEST ASHEVILLE PHARMACY
418 Haywood rd W Ashev (see top lines)

Schools and Colleges

Asheville Academy & Allen Industrial Home, 241 e College
Asheville Home School Biltmore av cor Victoria rd
Asheville Normal School, Biltmore av cor Victoria rd

BINGHAM MILITARY SCHOOL, Bingham Heights (R D 5)

Cecil's Business College, 3d fl New Sondley Bldg, 15 1/2 Haywood (see bottom lines)
Grove Park School, Edgemnt rd (G P)

Pease Memorial House, Biltmore av (Norriak campus)

ST GENEVIEVE OF THE PINES Victoria rd (see insert at name)
Stevens Nannie & Elizabeth Misses, 15 Bearden av

THE BATTERY PARK BANK

ASHEVILLE, N. C.

CITY, COUNTY AND STATE DEPOSITORY

Capital \$100,000.00

Surplus and Profits \$175,000.00

Permon Morgan

Z. K. Morgan

Asheville Sheet Metal Works

Roofing and Guttering, Heating and Ventilating,
Cornices and Skylights, Hot Air Furnaces,
Smoke Stacks, Blow Pipe Systems Installed.

EXPERT SOLDERING

Auto Bodies, Fenders, Mufflers, Radiators, Gas
Tanks.

Oxy-Acetylene and Electric Welding.

39 N. Lexington Ave.

Phone 3566

Keener Transfer & Auto Service

J. F. KEENER, Owner

Prompt Baggage Delivery—First Class Auto Service—Furniture Moving
Office Opp. Sou. Ry. Station Asheville, N. C. Phones 1405, 1415 Glen Rock Box 544

SCHOOLS

585

SHOEMAKERS

VANCE BUSINESS COLLEGE,
33½ Patton av (3d fl) (see side lines)

Screens—Copper, Steel and Wood

SOUTHERLAND C P, 13 Temple ct (see p 26)

Seeds—Field and Garden

ASHEVILLE SEED CO, 20-22 w College

GRANT'S PHARMACY, 3 e Pack sq

Sewing Machines

Singer Sewing Machine Co, 18 Battery Park pl

Shampooing

DALE'S MRS MARINELLO SHOP, 36 Haywood (see side lines)

Harper Method Shampoo Parlor, 211 Drhumor Bldg

Sheet Metal Workers

ARTHUR W H CO, 75-77 Broadway (see front cover)

ASHEVILLE SHEET METAL WORKS, 39 n Lexington av (see opp)

JOHNSON T P & CO, 157 Biltmore av (see top lines)

McLEAN A L & CO, 95-97 Patton av (see back cover)

McPHERSON J C, 73 Broadway (see bottom lines)

TOLLEY'S RADIATOR SHOP (r)
67 Biltmore av

Shingles

CITIZENS LUMBER CO, E Biltmore N C (see opp name)

JONES W M, 557 w Haywood (see p 3)

McLEAN A L & CO (metal), 95-97 Patton av (see back cover)

Shoe Findings

CRESCENT SHOE SHOP, 366 Depot (see p 19)

Shoe Shine Parlors

Asheville Shoe Shine Parlor, 56½ Patton av

Ashev Shoe Shine & Hat Cng Parlor, 5 n w Pack sq

*Brown & Walker, 2 Eagle

Do-Drop-In, 1 e College

Gentry Bros, 13½ Broadway

Hennig Herman, 9 Biltmore av

KEENER TRANSFER & AUTO SERVICE, 394 Depot (see top lines)

Mascari Chas, 58 Patton av

*Smith W D, 20½ Eagle

*Williams Burette, 4½ Eagle

Shoe Stores

Anthony Bros, 35 Patton av

CLEMENTS & CHAMBERS, 47 Patton av (see side lines)

Ehrlich's Quality Shoe Shop, 27 Patton av

EMPORIUM DEPT STORE (The)
2 Biltmore av

FARLEY EDWARD A, 16 s Pack sq (see bottom lines)

FINKELSTEIN H L, 23-25 Biltmore av (see p 21)

Globe (The), 10 Biltmore av

LEADER (The), 10-12 Patton av

Levitt Morris, 3 Biltmore av

Lowenbein-Rutenberg Co (Inc), 45 Patton av

M & O Shoe Co, 14 Broadway

Mears J J, 15½ Biltmore av

NICHOLS SHOE CO, 7 n w Pack sq (see side lines)

OLIVE HENRY J, 548-550 w Haywood and 733 Haywood rd W Asheville (see card at name)

Pollock's, 41 Patton av

TWIFORD'S SHOE STORE, 3 s w Pack sq

Shoemakers and Repairers

Anthony Bros, 33 w College
Biltmore Shoe Hospital, Brook nr Reed Bilt

INSURE Your Salary With Us.

NEVER Carry Your Own Risk

SAFETY Is the Best Policy

UNLESS You Are a Capitalist.

REST Easy If You Have

AN Accident We Will

NOT Keep You Waiting to

COLLECT Your Claim

EVERY Claim Promptly Paid.

Imperial Life Insurance Company

Home Office Asheville, N. C. Phone 495

MOALE & MERIWETHER Real Estate and Insurance
GENERAL AGENTS UNITED STATES FIDELITY AND GUARANTY CO.
Phone 661

ROBT. J. LEWIS FUNERAL HOME

FUNERAL DIRECTORS
AND EMBALMERS

Lady Assistant--Auto Ambulance Service

97 E. College Street

Phones 62-683

Plumbing and Heating

For Quick Service Call

J. R. RICH CO.

21 BROADWAY

PHONE 364

Seague's Drug Store

PROFESSIONAL DRUGGISTS

Phone 260

33 Patton Ave.

SHOEMAKERS

- *Birchett J F, 41 s Market
- Blankenship J B, 507 Haywood rd W Ashev
- Bowden G T, 31 e College
- CHAMPION SHOE HOSPITAL, 6**
Government (see side lines)
- Clark J A, 612 Haywood rd W Ashev
- Clontz J W, 540 Haywood rd W Ashev
- Cook Geo, 281 Broadway
- CRESCENT SHOE SHOP, 366**
Depot (see p 19)
- *Davis Wm, 138 Valley
- Dixon B F, 413 Depot
- ECONOMY SHOE SHOP, 612**
Haywood rd W Ashev
- Edwards L C, 445 Depot
- Five Points Shoe Shop, 121 e College
- Gardner S C, 47 Patton av
- Gardner's Shoe Shop, 47 Patton av and basement same
- Gentry Bros, 13½ Broadway
- *Jamison A J, 14 Eagle
- *Justice J C, 153 Patton av
- King R P, 507 w Haywood
- Montgomery G W, 729 Haywood rd W Ashev
- Newell Geo, 91 Rankin av
- Patty J H, 331½ Broadway
- Peterson W R, 330 Depot
- Pollock's, 41 Patton av
- Roberts A C, 175 Southside av
- St Louis Shoe Shop, 4-6 w College
- Sawyer J L, 341 w Haywood
- Sawyer S T, 267 Patton av
- Smith J B, 26 w College
- Southern Shoe Shop, 426 Depot
- Staffon N S, 12 Montford av
- *Stanback Jas, 178 Livingston
- *Torrance Frank, 38 Mountain
- *Vernon Elias, 163½ Valley
- Viniarski B A, 69 Haywood
- West C M, 309 w Haywood
- *Weston Jos, 39 Biltmore av
- *White Hubert, 306 Charlotte
- *Williams J W, 4 McDowell
- *Youngblood S J, 87½ Eagle

Shorthand and Typewriting

- CECIL'S BUSINESS COLLEGE,**
3d fl New Sondley Bldg, 15½
Haywood (see bottom lines)

586

SOFT DRINKS

Sign Painters

- McRARY & SON, 50-52 s Market**
(see top lines)

Signs—Glass

- Lindsey Loyd P, 59 Haywood
(basement)

Silversmiths

- CARPENTER J E, 6 n Pack sq**
(see top lines)

Soda Fountains

- Ellis & Beadies, 90-92 Biltmore av

Soda and Mineral Waters

- CHARLOTTE STREET PHARMACY (Inc) (The), 100 Charlotte**
(see side lines)
- Craven's Drug Store, 723**
Haywood W Ashev (see top lines)
- FINLEY'S DRUG STORE, 402**
Depot (see bottom lines)
- MOONEYHAM'S DRUG STORE,**
Weaverville rd Woodfin
- PACK SQUARE CANDY KITCHEN,**
4 n Pack sq (see p 27)
- RHINEHEARDT'S PHARMACY,**
728 Haywood rd W Ashev (see top lines)
- TEAGUE'S DRUG STORE, 33**
Patton av (see side lines)
- WEST ASHEVILLE PHARMACY**
418 Haywood rd W Ashev (see top lines)

Soft Drinks

- Bolton & Royster, 515 w Haywood
- Coffee Grover, Hendersonville rd
- Do-Drop-In, 1 e College
- Dunlap W J, 1 Craven W Ashev
- Durham J L, 469 w Haywood
- Evans W L, 32 w College
- *Fredwell H B, 25 Eagle
- *Gray Wm, 155 e College
- Hawes Edith Mrs, Hendersonville rd
- Hill J F, 101 Avery

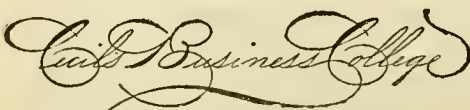

3rd Floor New Sondley Bldg.

Bookkeeping, Shorthand, Typewriting and all Allied Subjects.
R. T. CECIL, A. B.
Pres.-Genl. Mngr.

Phone 1100

CAROLINA Coal & ICE CO. Phone 130

50 PATTON AVENUE

"M & W" INDIAN

Prompt Delivery Weights Accurate

SOFT DRINKS

587

STOVES

Ivy Levi, 604 Haywood rd W Asheville
 Jackson J W, Roberts at W Asheville Bridge
 Lyda Lawrence, Fairview rd and Stoner rd Bilt
 *Mills Henry, 9 Poplar
 Mills W M, 31 Roberts
 Nicholson A S, 425 Haywood rd W Asheville
 *Whitmire Ellen, 50 Velvet
 Willis D F, 433 Biltmore av

Specialists—Eye, Ear, Nose and Throat

EDWARDS C P, 303-5-7 Legal Bldg
 GREENE J B, 304-305 Haywood Bldg

 **Spencer Corsetiere**

THOMPSON H C MRS, "Spurwood" Victoria rd

 **Sporting Apparel**

ROYES, 7 Haywood

Sporting Goods

FINKELSTEIN H L, 23-25 Biltmore av (see p 21)

Stables—Livery, Feed and Sales

*Hopkins J W H, 54 s Lexington
 Ray W S, 34 s Lexington av
 Swink Fred, 34 s Lexington av

Stationers

CHARLOTTE STREET PHARMACY (Inc) (The), 100 Charlotte (see side lines)

TEAGUE'S DRUG STORE, 33 Patton av (see side lines)

 **Steam Fitters**

CAMPBELL L D CO, 59 n Lexington av (see p 21)

CAMPBELL & VANCE, 170 Patton av (see p 18)

SUGG & BRITT, 17 Broadway

Steamship Agencies

Herbert Serval, 303 Haywood Bldg

Stenographers—Public

Boatwright L P Mrs, Langren Hotel (lobby)

JONES E R MISS, 217 Drhumor Bldg

Jones M F Miss, 507 Legal Bldg
LETTER SHOP (The), 52 Amer Natl Bk Bldg (see p 7)

LEWIS LETTER SHOP (The), 8 Temple ct (see p 20)

MCCARTY AMMA WHITMAN MRS, 20 Electrical Bldg

Shank Marie Miss, 53 Amer Natl Bk Bldg

Stocks and Bonds

BUSH JAMES R, 12-14-15 Electrical Bldg

Dillingham Scott, 20 n Pack sq

Storage—Furniture

Ashev Transfer & Storage Co, 67-71 Broadway

BLUE RIDGE TRANSFER AND STORAGE CO, 22 s Market (see p 27)

MERCHANTS TRANSFER AND COAL CO, 27 Patton av (see top lines)

Storage Batteries

DIAMOND GRID BATTERY CO, 16 n Spruce (see bottom lines)

LOW J GORHAM, 62 Biltmore av (see back cover)

Stove Repairers

ACME FURNITURE CO, 69-71 Biltmore av

*Hamilton Henry, 138 Valley

Stoves, Ranges and Heaters

ASHEV POWER & LIGHT CO, Patton av cor Asheland av (see side lines)

47 PATTON AVE.
 Exclusive Agents for Edwin Clapp & Son Shoes for Men and J. & T. Cousins Shoes for Ladies.
 PHONE 602

CLEMENTS & CHAMBERS

Hill's

THE WHITE MARKET

Phones 3561-3562

City Market

Country Sausage

If you want the plain, unvarnished **FACTS** about this city and section, read

THE ASHEVILLE ADVOCATE

No interests to protect; no political party to defend

Endorsed by The Central Labor Union and all Affiliated Crafts

T. P. JOHNSON & COMPANY

SHEET METAL WORKERS

All Kinds of Roofing, Guttering and Conductor Work—Metal Ceiling, Skylights and Galvanized Iron Cornices

Office and Shop, 157 Biltmore Avenue

Phone 325

RASHID'S CREDIT SHOP

L. J. RASHID, Prop.

Ready-to-Wear Garments for Ladies and Gentlemen

32 PATTON AVE.—2D FLOOR Asheville, N. C.

Conover, Cable, Kingsbury and Wellington Pianos,
Carola and Euphonia Inner Players
THE EUPHONIA REPRODUCING INNER-PLAYER
Factors for MASON & HAMLIN Pianos
CABLE PIANO CO.
15 BROADWAY
ASHEVILLE, N. C.

STOVES

588

TAXI

BROWN HARDWARE CO, 25 Broadway
Edwards Stove Co, 83 Patton av
FURNITURE SHOP (The), 242-244 Patton av (see front cover and p 17)
GREEN BROS, 43-47 w College
INGLE L D 34-36 Biltmore av (see card at name)
McLEAN A L & CO, 95-97 Patton av (see back cover)
SAMPLE FURNITURE CO, 55-57 Broadway (see center lines)
SLUDER CHAS L & CO 20 s Pack sq (see p 19)
SUSQUEHANNA FURNITURE CO, 20 Broadway until March 1st after March 1st 26 Broadway

VANDERHOOF A H, 11 Temple ct (see card at classified engineers)

Tailors

Dixon B F, 413 Depot
Foller J J, 11-12 Nat Green Bldg
Henry Bros, 10 n Pack sq
JACKSON LYLE F, 3½ s w Pack sq (3d fl) (see p 17)
KREINUS J S, 16 n Pack sq (see front cover)
Logan & Moore, 6 n Pack sq
*McGinness J H, 5-7-8 Masonic Temple
Marks Tailor Shop, 19½ Biltmore
***MOUNTAIN CITY TAILORING CO,** 63 Eagle (see back fly A)
OLIVE HENRY J, 548-550 w Haywood and 733 Haywood rd W Asheville (see card at name)
Patton Ave Tailor Shop, 16½ Patton av
Petrie H P, 8½ n Pack sq
*Prosperity Tailoring Co, 9 w College
Stevenson & White, 216 Drhumor Bldg
Yeager N D, 3½ s w Pack sq

Street Railways

ASHEV POWER & LIGHT CO, Patton av cor Asheland av (see side lines)

Studios—China Art

Cox Rose Miss, 59 Haywood

Studios—Photo

PLATEAU STUDIOS (The), 1½ Biltmore av (see card at classified photographers)
SHERRILL'S STUDIO, 1½ Patton av (see p 24)

Surgeons

GLENN E B, 18 Medical Bldg
GRANTHAM W L, 203 Castanea Bldg
GRIFFITH F WEBB 231-237 Haywood Bldg

Surgeons—Urological

GREENWOOD A BARTE, 3-4-5-6 Citizen Bldg 25 Haywood

Surveyors

OWENS J G, 25 Revell Bldg (see p 26)

Talc Miners

GEORGIA TALC CO 214-15 Drhumor Bldg

Talking Machines

CABLE PIANO CO, 15 Broadway (see side lines)
HOOD MUSIC CO, 59 Haywood

Tanneries

HANS REES' SONS, s end of Avery

Tax Service

ZIMMERMAN & SMITH, 60½ Patton av (see top lines)

Taxi Companies

CHAMBERS & WEAVER TAXI CO, 59 Biltmore av (see p 18)

NOTARY PUBLIC

Office Phone 91—Residence Phone 1174

S. D. HALL & SON

REAL ESTATE BROKERS

8. D. HALL, HUGH C. HALL

64 Patton Ave.

Asheville, N. C.

WEST ASHEVILLE PHARMACY

GEO. A. SHIEDER, Propr..

PRESCRIPTIONS CAREFULLY COMPOUNDED

Headquarters for School Books and Supplies

418 Haywood Road (Next Door to P. O.)—Phone 2316

WEST ASHEVILLE

TEA

589

TRANSFER

Tea Rooms

PETER PAN CANDY SHOP,
Lodge Bilt (see p 20)
PLAZA CAFE & TEA ROOM
(The), 7½ n w Pack sq (see p
26)

Telegraph and Telephone Com- panies

Asheville Telephone & Telegraph
Co, 31 Haywood
POSTAL TELEGRAPH CABLE
CO, 20 Haywood
WESTERN UNION TELEGRAPH
CO, 62 Patton av
Western Union Tel Co, Sou Ry
Depot Bilt

Theatres and Places of Amuse- ment

Asheville Auditorium, Haywood
cor Flint
Imperial Theatre, 32 Patton av
Pack Theatre, 6 Biltmore av
Princess Theatre, 9 n w Pack sq
*Star Theatre, 20-22 Eagle
STRAND THEATRE 17 Patton av

Timber Land Investigations

Gearhart P H, 25 Electrical Bldg

Timber Lands

BEAM-LINK & CO, 33½ Patton
av (see left center lines)
Georgia & Carolina Land & Tim-
ber Co, 408-9-10 Oates Bldg
GUDGER B FRANK & CO, 32-33
Electrical Bldg (see side lines)
MOALE & MERIWETHER, 312-
13-14 Haywood Bldg (see bottom
lines and p 8)
NORTH CAROLINA REALTY CO
78 Patton av (see head of each
letter of alphabet)
OWENS REALTY CO, 16 Revell
Bldg (see p 12)
Whiting Mnfng Co, 312 Drhumor
Bldg

Tinners

ARTHUR W H CO, 75-77 Broad-
way (see front cover)
ASHEVILLE SHEET METAL
WORKS, 39 n Lexington av (see
insert at classified sheet metal
workers)
JOHNSON T P & CO, 157 Bilt-
more av (see top lines)
McLEAN A L & CO, 95-97 Patton
av (see back cover)
McPHERSON J C, 73 Broadway
(see bottom lines)
Meadows O F, 86 n Lexington av
TOLLEY'S RADIATOR SHOP
(r) 67 Biltmore av

Tire Dealers—Solid

McRARY & SON, 50-52 s Market
(see top lines)

Tobacco—Wholesale

Hughes Chas E & Co, 66 Broad-
way

Toilet Articles

**CHARLOTTE STREET PHAR-
MACY (Inc) (The)**, 100 Char-
lotte (see side lines)
CRAVEN'S DRUG STORE, 723
Haywood rd W Ashev (see top
lines)
DALE'S MRS MARINELLO
SHOP, 36 Haywood (see side
lines)
FINLEY'S DRUG STORE, 402 De-
pot (see bottom lines)
POWDER PUFF (The), 47 e Col-
lege (see p 16)
RHINEHEARDT'S PHARMACY
728 Haywood rd W Ashev (see
top lines)
TEAGUE'S DRUG STORE, 33
Patton av (see side lines)
WEST ASHEVILLE PHARMACY
418 Haywood rd W Ashev (see
top lines)

Transfer Companies

ASHEVILLE CONSTRUCTION
CO 20 n Pack sq (see top lines)

Asheville Power & Light Company
 LIGHT AND POWER
 Phones: Meter, Sales and Trouble Dept. 879; General Office, 69; Supt's Office 1400

-J. C. MCPHERSON-

PLUMBING, STEAM AND HOT WATER HEATING

Slate and Tin Roofing—Galvanized Iron Work—Hot Air Furnaces

73 BROADWAY

PHONE 133

CRAVEN'S DRUG STORE

End West Asheville Car Line

Phone 3091

STOCK AND SERVICE SECOND TO NONE.

**Nichols
Shoe
Co.**

Cash
Shoemists to
the family

7 N. W.
Pack Sq.

Phone 299

WEBB & COOK ELECTRIC CO.

ELECTRICAL CONTRACTORS
ELEVATOR WORK A SPECIALTY

116 PATTON AVE.

PHONE 4456

TRANSFER

590

VENTILATING

Asheville Transfer & Storage Co,
67-71 Broadway

**BLUE RIDGE TRANSFER AND
STORAGE CO**, 22 s Market (see
p 27)

Citizens Transfer & Coal Co, 81
Patton av

City Transfer Co, 4 s Market
**KEENER TRANSFER & AUTO
SERVICE**, 394 Depot (see top
lines)

**MERCHANTS TRANSFER AND
COAL CO**, 27 Patton av (see top
lines)

Quick Service Transfer Co, 22
Pack sq (basement)

Transportation Co's

Kenilworth Transportation Co, 740
Biltmore av

Trucks—Auto

CHAMBERS & WEAVER CO, As-
ton cor Lexington av (see back
cover)

**MERCHANTS TRANSFER GAR-
AGE**, 112 n Lexington av

Trunks, Bags and Suit Cases

FINKELSTEIN H L, 23-25 Bilt-
more av (see p 21)

LEADER (The), 10-12 Patton av

Trust Companies

CENTRAL BANK & TRUST CO,
Legal Bldg s Pack sq (see gold
line front cover)

**WACHOVIA BANK & TRUST
CO**, 36 Patton av (see stencil
and p 8)

Typewriters and Repairers

Remington Typewriter Co, 30-31
Electrical Bldg

Underwood Typewriter Co, 3 Elec-
trical Bldg

Undertakers

HARE & REYNOLDS, 39 Hay-
wood

**LEWIS ROBT J FUNERAL
HOME**, 97 e College (see top
lines)

***MURROUGH UNDERTAKING
CO**, 31 Eagle

Noland, Brown & Co, 14-16 Church
***Wilson Undertaking Co**, 18 Eagle

Upholsterers

BURRELL E C, 24 Rankin (see
p 23)

FURNITURE SHOP (The), 242-
244 Patton av (see front cover
& p 17)

Upholsterers—Auto

McRARY'S PAINT SHOP, 15
Carolina la (see card at name)

TIDDY & HALL, Penland cor
Walnut (see top lines)

United States Commissioners

GUDGER VONNO L, 15-16 Tech-
nical Bldg

Variety Stores

FURNITURE SHOP (The), 242-
244 Patton av (see back cover &
p 17)

Varnishes

ASHEVILLE PAINT CO, 19
Broadway (see card at Paint
Jobbers)

IDEAL PAINT & VARNISH CO,
422 Haywood rd W Asheville (see
side lines)

Vehicles

Morrison T S & Co, 47 to 51
Broadway

Ventilating

ARTHUR W H CO, 75-77 Broad-
way (see front cover)

**ASHEVILLE PLUMBING &
HEATING CO**, 32 n Lexington
av (see side lines)

ASHEVILLE ICE COMPANY

Wholesale and Retail Dealers in Pure Mount Mitchell Ice

8 SOUTH MARKET STREET

PHONES 72 AND 158

RHINEHEARDT'S PHARMACY

WHERE QUALITY AND SERVICE MEET.
PRESCRIPTIONS A SPECIALTY

End of Car Line, West Asheville

Phones—Day, 1627; Night 1619

VENTILATING

591

WOOD

ASHEVILLE SHEET METAL WORKS, 39 n Lexington av (see insert at classified sheet metal works)

JOHNSON T P & CO, Biltmore av (see top lines)

McPHERSON J C, 73 Broadway (see bottom lines)

Veterinarians

Flowe & Flowe Drs Veterinary Hospital, 43-45 s Lexington av
Leonard & Shuford Drs, 29 w College

Price B L, 22 Montford av

Victrolas

DUNHAM'S MUSIC HOUSE, 14 n Pack sq

FALK'S MUSIC HOUSE, 76 Patton av (see side lines)

HOOD MUSIC CO, 59 Haywood

Vinegar Mnfrs

Mirknel Co (The), (r) 54 Biltmore av

Violin Makers

Parker T B, 1½ Patton av (3d fl)
Zimmerman J S, 48 Amer Natl Bk Bldg

Vulcanizers

ASHEVILLE FILLING STATION, n Market cor Walnut (see insert at classified gasoline filling stations)

LEWIS VULCANIZING CO, 528 Haywood rd W Asheville (see P 24)

M & M Tire Co, Southside av opp Church

Wall Paper

Bowles R E, 28 Broadway
Consumers Supply Co, 17 e College

Watchmakers

CARPENTER J E, 6 n Pack sq (see top lines)

Weather Strips

SOUTHERLAND C P, 13 Temple ct (see p 26)

Welders

ASHEVILLE SHEET METAL WORKS, 39 n Lexington av (see insert at classified sheet metal workers)

ASHEVILLE WELDING CO, 13 Southside av cor Church (see back cover)

Autogenous Welding Co, s Lexington av cor Aston

Window Adjusters

Carrier Adjuster Co, E Bilt

Window Cleaners

Asheville Window Cleaning Co, 22 s Pack sq

Window Shades and Draperies

SUSQUEHANNA FURNITURE CO, 20 Broadway until March 1st, after March 1st 26 Broadway

Wireless Instruments

Hi-Grade Wireless Instrument Co, 25 Citizen Bldg

Wood Yards

Arrington Jas, Burnsville rd Woodfin (R D 4)

Bailey Baxter, 56 Sycamore

Cook Eli, S Bilt

***Helms Mack**, Eagle cor Valley

MERCHANTS TRANSFER & COAL CO, 27 Patton av and Sou Ry (see top lines)

***Morris Echo**, 90 Eagle

***Morris Echo**, 85 Avery

ENTERPRISE GARAGE
Brook St., Biltmore, N. C. Phone 2777
General Repair Work.—We will repair your car at night if you can't spare it in day time. All work Guaranteed. Ford Parts, Tires, Tubes, Accessories. Gasoline, oil, greases, Etc. Cars called for & delivered

Dixie Poster Advertising Co.
R. E. WORKMAN, Mngr.
Outdoor Poster Advertising—A-A Service
4½ N. Pack Square (3d fl) Phone 2625

William Coleman & Company

REAL ESTATE—FIRE INSURANCE

18-21-22 Electrical Building

Phone 2496

Visitors Welcome !!



Asheville Chero-Cola Bottling Co.

**Halsey
Leavitt**

**I
N
S
U
R
A
N
C
E**

Life, Accident, Health and Fire

—LOANS—

39 American Natl. Bank Bldg.

Phone 1236

IDEAL PAINT & VARNISH CO.

Wholesale and Retail Distributors

DeSOTO Paints, Stains, Varnishes

"Save the Surface and You Save All"

422 Haywood Road Phone 1058 W. Asheville, N. C.

WOOD

592

YEAST

Peoples' Coal & Wood Co, Weaverville rd

Southern Dray Co, Valley cor Poplar

Starnes M R (r) 78 West

Wood-Working Plants

Valley River Trading Co, 408-9-10 Oates Bldg

X-Ray Specialists

MAC RAE JNO D, 201-202-203 Haywood Bldg

Roberts W E, 203 Castanea Bldg

Yeast

Fleischmann Co, 185 Broadway

The Miller Press PRINTERS

Phone 2186

ASHEVILLE, N. C.

EDWARD A. FARLEY

R. L. CHANCE, Manager

Head to Foot Outfitters for Men, Women and Children

(Charge Accounts Solicited)

16 SOUTH PACK SQUARE—PHONE 176

AUDITS

TAX SERVICE

SYSTEMS

ZIMMERMAN & SMITH

PUBLIC ACCOUNTANTS

PHONE 2697

60½ PATTON AVENUE

Asheville, N. C., Street DirectoryGIVING NAMES OF HOUSEHOLDERS AND DENOTING
BUSINESS PLACES

Vol. XXII

THE PIEDMONT SERIES

1923

NOTE—All streets and Avenues are arranged in alphabetical order, the house numbers are arranged in numerical order with names of householder after each number.

Dash (—) before name denotes that number is wanting.

(*) Purpose of star (*) in front of name is to denote colored person or firm, but we assume no responsibility for it's wrong use, errors often creep in.

ADAMS	593	ANANDALE
-------	-----	----------

ADAMS—s from 54 Bartlett to Southside av	54 White J A	
16 Keith Esther Mrs	69 *Burgin Champ	
25 Kale P T	73 *Sloan Dora	
29 Porter Jennie Mrs	76 *Bowman J W	
33 Monteath A D	ALL SOULS' CRESCENT —Bilt- more	
37 Harmon E H	1 Ericsson Eric	
39 Terhune C G	2 Rachels H B	
50 Hazelman M A	3 Taylor A T	
51 Israel S W	Franklin J B	
McCall H L	4 Vacant	
Leach C C	5 Vacant	
Lyda L B	6 Allison C N	
66 Lipe J C	7 Lipe N C A Mrs, boarding	
70 Warren W C	9 Vacant	
72 Couch W C	10 Purinton C O Dr	
ALABAMA AV —(See Third av) W Asheville	11 Miller P P	
ALBANY ROAD —e from Sumter, 2 s of Beverly rd, W Ashev	(Village la intersects)	
ALBEMARLE PARK —Charlotte st	12 Wrenshall C N	
ALBEMARLE ROAD —n from 36 Baird	Appalachian Realty Co	
10 Clarke C D Jr	14 Kenny F W	
14 Reck Jos	15 Sumner T B	
16 Mormino Tony	16 Nurses' Home	
18 Mitchell F W	(Angle intersects)	
19 Moore Margaret Miss	18 McClain R K	
20 Vacant	20 Henninger H B	
22 Stetson J Dudley	ALLENE AV —n from Timothy, 1 w of French Broad av	
27 Cooke Geo	AMBOY ROAD —W Asheville	
(Blair intersects)	187 Joyner J E	
42 Penniman A W Miss	197 Joyner M R Mrs	
43 Bryant Georgia Mrs	—Bishop J H	
50 Williams J M	—Grier Judson	
	—Hollifield M B	
	ANANDALE AV —e from Merri- mon av, 1 n of Hillside	

**W. H.
Rymer**
Incorporated

**P
I
A
N
O
S**

 12 Govern-
ment St.
Formerly
Known as
Battery
Park Place

100 Charlotte St.

The Charlotte St. Pharmacy, Inc.
"YOUR NEAREST DRUG STORE"
Phones 924-925

MOALE & MERIWETHER Real Estate and Insurance
Phone 661
CITY AND SUBURBAN PROPERTY Farms and Timber Lands

Laundry
12
Penland
Phone
2000

ASHEVILLE LAUNDRY

LAUNDERING & DRY CLEANING

Cleaning
81
Broadway
Phone
1234

Shampooing,
Manicuring,
Facial and
Scalp
Treatments.
Marcel and
Permanent
Waving.
Hair Tinting
Hair Goods.

**MRS.
DALE'S**

**MARI-
NELLO
SHOP**
Phone 1671
36 Haywood
Street.

**Your
College**

**Vance's
Practical
Business
College**

33½
Patton
Avenue

Phone
3841-J

ANANDALE

594

ARLINGTON

- 12 McCarthy E F
16 Farnsworth W R
 Tootle Mattie Mrs
18 Thompson E L Mrs
20 Cunningham F S
 (Henrietta intersects)
36 Bruce W W
39 Vacant
40 Vacant
 (Robindale av begins)
56 Williams J S Rev
59 Morris J H
60 Harris W D
60½ Grice R E
61 Mullinax C C
62 Hull E S
63 Bond Ora Miss
 Bond Joy Miss, music tchr
64 Biggerstaff Cuttie Mrs
65 Eller E E, contr
67 Johnson A C
76 Tirsway H L
78 Smith C E
80 Adams Katherine Mrs
81 Bolter W R
82 Goodhugh Elizabeth Mrs
86 Vacant
87 Hyatt C B
90 Reid Andrew
 (Washington rd intersects)
97 Brooks Anna Mrs
 (Linden av begins)
103 Lindsey R B
107 Bradshaw H R
110 Hodgkins W L
 Tompkins D D
111 Vacant
 (Cornelia begins)
114 Moore F C
118 Spaulding R L
 (Madison av ends)
121 Lunsford Zilpah Miss
 Parker Byrd
124 Roberts W E
128 Williams E S
132 Smith R L
133 Edwards B O Dr
136 Smith R E
137 Osborne C E
ANGLE—e from Swan to All
 Souls' Crescent, Biltmore
1 All Souls' Episco Ch
2 Bennett A G B Rev
3 Shelton R C
5 Dolan C M

- Booth R P
ANN—n and s from Patton av, 2
 w of French Broad av
 ➔ Going North
17 Williams W T
19 Trye J E
23 Whitt M F Mrs
27 Baldwin C L
28 Dermid J W
31 Biltmore Wheat Hearts Co
32 Dickinson H D
34 Stynchcomb Odam
38 Rogers J L
39 Eller Y D Mrs
45 Sebeck W F
 ➔ Going South
10 Jones A C
12 Penland A N
 Gardner S C
 Gardner H C
16 Winston W H
17 Treadway C W
20 Warren H M
21 Reid D W
28 Hall W L Capt
 Salvation Army Hdqtrs
40 Gentry J W
ANN—n from w Haywood to Ha-
 zard Mill rd, 1 w of Westwood
 av, W Ashev
—Brown J W
—Shipman Z A
—Williams W A
—Yanders H C
ARDEN ROAD—Forest Hill Park
—Davis C S Jr
ARDMION PARK — Beaumont
 Mountain
ARLINGTON—e from 59 Char-
 lotte
14 Cox Norma Miss
15 Crinkley Alexander
16 Bell C C
17 Whitaker J E
18 Goldstein Isadore
19 Davis W C Dr
21 Scherr Max
22 Claverie J S
23 Laughridge J T
24 Wellens Sarah Mrs
34 Davis E C
 Jamison W M
35 Lorick J M
37 DeVault C V
 Gay W M Dr

THE RED BUS LINE, INC.

Operates Busses on Regular Schedule Between

ASHEVILLE, HENDERSONVILLE, BLACK MOUNTAIN, WAYNESVILLE, N. C.,
AND GREENVILLE, S. C.—SPECIAL BUSES ANYWHERE.

Office 65 Biltmore Av.—Phone 3906

Branch, 1 Biltmore Av.—Phone 3686

J. E. CARPENTER

JEWELER

DIAMONDS, WATCHES, JEWELRY—FINE WATCHMAKING AND ENGRAVING
 PACK SQUARE PHONE 797

ARLINGTON

595

ASHELAND

- Thorpe C D
 37 (r) Thorpe C D Jr
 38 Cooper J M
 40 Cohn B B
 43 Clayton T E
 46 Ford J F
 51 Mathews G W
 52 Grady N H
 53 Yonge K M
 58 Pool J D
 60 Davis J E
 (Furman av intersects)
 76 McFee J W
 78 Cole J W
 80 Kooles Wm
 81 Webb G W
 82 Herbert Serval
 83 Enthoffer E J
 85 Davis W H
 87 Reynolds G S
 89 Beachboard W J
 (Hollywood intersects)
 112 Russell C R
 114 Hill F H
 115 Legg B T
- ASHELAND AV**—s from 100 Pat-
 ton av to Southside av
 18 Hayes E L
 Grant Lura Mrs
 22 May Julia Mrs
 23 Randall E R
 25 Meriwether Hosp Nurses
 Home
 29 Miller H E
 30 Lee J S
 Lee Mattie P Mrs, artist
 33 Boling E J Mrs
 34 Buchanan J F
 Brantley H L
 Benjamin C G, autos to hire
 42 Garrett Lyda Mrs, boarding
 44 Byrd Benj
 50 Andrews J G
 Andrews Maggie Mrs, furn
 furn rooms
 Mills C C
 Gossett Ida Mrs
 Evans Louis Mrs
 51 Whitehead R O
 Williams C A
 54 Kelso T A
 Josephson Myrtle Mrs
 Allison D O
 Timmons Lucille Miss, tr
 nurse

- 56-58 Adair Apts
 56 Burns Geo
 58 Adair W S
 Elliott W A
 Wells J P
 59 Buchanan I B
 62 Hartley O H
 Liggon R E
 63 Hall G F
 66 Bon Air, bdg
 Hill Cora Mrs
 68 Duncan W T
 70 Ramsey P W
 Bell W B
 71 Smathers J E
 73 Hess Ellen Mrs
 Stewart Geo
 78 Templeton W C
 79 Lee C G
 84 Briggs C C
 Plemmons Lee
 (Philip intersects)
 85 Whitehead L L
 86 Ingle T P
 Ballard M P
 90 Goode J C, furn rooms
 91 Pope Ann Mrs
 97 Beaman A S Rev
 98 Clarke C D
 Metzger F G
 99 Redfern G H
 100 Mallett J P
 104 Wilde J A
 105 Lawrence Amon
 106 Ingram M F
 109 Powell J M
 Hamilton D G
 111 Williams J W
 112 Tomberlin G G
 Cox Christine Mrs
 113 Cliff H G
 114 Jones T E
 Muse T W
 Ballew E G
 117 Vacant
 122 Clark D C
 Edmondson Mamie Mrs
 Henry P W
 123 Perry L E
 132 Reeves J A
 132½ Noland H C
 133 Clark Edith Miss
 135 Sanders M J
 136 Rites J M
 Griffith S T

Falk's Music House
 High Grade Pianos, Player Pianos, Edison Diamond
 Disc Talking Machines, Victrolas and Graphonolas.
 76 Patton Avenue.
 Phone 206

By Our
 Deeds You
 Shall
 Know Us

**Mc-
 Dowell
 &
 Roberts**

GENERAL
 CONTRAC-
 TORS

17 Church
 Street

Capability,
 Integrity
 and
 Responsibility.

DR. T. C. TUCKER

X-RAY EQUIPMENT

DR. CARRIE TUCKER

DRS. TUCKER & TUCKER

CHIROPRACTORS

321-322 Haywood Bldg.

Phone 3837—Res. 329

Asheville, N. C.

STEPHENSON STUDIO

Portraits, Kodak Finishing, Enlarging, Art Pictures

Picture Framing

Phone 4251

10½ N. Pack Square

INVESTMENTS
BLUE RIDGE REALTY CO.
 JAS. E. WHITESIDE & SON
 For Quick Action—Phone 406
 Room 7 Coxo Bldg. 8 Government St.

ASHELAND	596	ASTON
140 Noland M C	265 *Jones Jno	
141 Warren W W	269 *Maize G W	
141½ Featherstone H M	272 *Gudger Susan	
146 Jarrett E C	*Walker Gus	
Maxey E J	275 Grantham O M, gro	
147 Taylor W S	Higgins Henry	
150 Blalock W C	(Phifer interseccts)	
156 Kimbirl J H Jr	281 Brittner F B	
(Morgan av begins)	293 *Hamilton Wm	
157 Donnan G W	295 Vacant	
160 Mace E L	297 Sams J R	
Ritchie A T	298 Hall Lou Ella Mrs	
163 Bell J H	299 Sprouse F S	
164 Dawson W H	302 (248) *Jones Jno	
165 Barrett J F	*Waters Mattie	
167 Clouse J H	303 *Moore Lee	
169 Felmet M E	305 *Tate Wm	
169½ Elliott W A	306 *Reid Mary	
172 Roberts S F	310 *Mackey Geo	
173 Brewington W L	312-314 *Deschamps Janie	
174 Messer W R	317 *Rutherford J S	
180 Noblitt M W	318 *Little R P	
180½ Johnson E B	321 *Hudson I S	
Randall Luther	322 *Foster Chas	
181 Eller Katherine Mrs	326 *Robertson Sallie	
183 Steele W A	(Bartlett begins)	
186 Young D C	393 *Hopkins Isaac	
189 Whiteside J E	395 *Hopkins Robt	
190 Asheland Av Schl	ASTON—w from 43 Biltmore av	
193 Thompson T T, gro	5 Radford R L, cabt mkr	
(Silver begins)	7 Huff J H, painter	
199 Northey G S	Franklin, painter	
203 Vacant	—Chambers & Weaver Co (Inc)	
207 Kilpatrick W F	autos	
211 *Sinclair Thos	(Lexington av ends)	
216 *Killian O E	33 Maples (The)	
217 *Jamison A J	Guffey A D Mrs	
219 *Largent J Y	—Trinity Episco Church	
223 *Wiley B F	—U S L Battery Service Co	
226 *Walker S W	Betts' Battery Co	
*Walker Fannie, furn rms	ASTON PARK—(See Minick av)	
229 *House F L	ASTON PLACE—w from Church,	
232 *Mills Richd	s of Patton av	
236 *Nesbitt W M	5 King R S	
237 *Sorrell E E	6 Stikeleather Gilliland	
238 *Brown W M	7 Whitfield O M	
240 *Singleton S L	8 Johnson S H	
242 *Hines Gertrude	9 Eatman C M	
244 *Byrd Anna	10 *Banks Lizzie	
*Sims Glover	23 *Smith Daisy	
245 *Green J A	*Page J P	
249 *Robinson Nelson	25 *Myers Nannie	
253 *Lark Wm	26 *Clark Jeremiah	
261 *Heath Edwd	*Ingram Savannah	
263 *Presley Walter	27 *Holt Rosa	

Thomas
Hume

I
 N
 S
 U
 R
 A
 N
 C
 E

10 Electrical
 Building
 Phone 3136



DIAMOND GRID BATTERY CO.
 G. B. WHITE, Propr.
 Official Service Station Philadelphia Diamond Grid
 Battery. We Repair all Makes.
 16 N. Spruce St. Phone 3666

"WE ARE PROUD OF OUR WORK"

TIDDY & HALL

JAMES M. HALL, Owner

AUTOMOBILE PAINTING, UPHOLSTERING AND TOP MAKING

Corner Penland & Walnut Streets.

Phone 2904

ASTON

597

AVERY

- *Thomas David
- 30 *Young Thelma
- 31 *Cheatham Missouri
- 32 *Wallace Ethel
- *Mosley Thos
- *Dover Fredk
- ATKINSON—n w from junction
- 5 (r) *Brown Robt
- 7 *Ferguson Gordon Rev
- 17 *Ledbetter Adeline
- 17 (r) *Moore Zora
- (Valley intersects)
- 34 Major E P Mrs
- 39 Randolph D W
- 40 Sugg R A
- Pennington J A
- 41 Peters J C
- 44 Thayer J E
- 46 Johnson Ada Mrs
- 47 Mears Gaston
- 51 Sugg J L
- ATKINSON—n w from junction
- of Haywood and Hill
- 17 Edmonds J E
- 18 Hood Enoch
- 21 Vacant
- 22 Braswell H W
- 23 Bugg Columbus
- (Williams and Hill intersects)
- 24 Holiness Ch (The)
- 25 Guthrey Kelly
- 31 Husky Jas
- Shelton Fate
- 35 King Wiley
- 35-B Gilbert K D
- 37-39 Vacant
- 38 Morgan J E
- 38½ Buckner J C
- 42 Brooks Alfred
- Compton Wm
- 53 Faith Cottage
- (Compton Rescue Home)
- 73 Bradley J N
- 77 Dayton T J
- Carter Guy
- 78 (r) Patton Kenneth
- McGallion A G
- 79 Bradley F E
- 79½ Plemmons Rosella Mrs
- 80 Rogers W F
- 100 Davls Mary Mrs
- Moore Wm
- Collins Mike
- Rogers Jos
- Banks Jas

- AUSTIN AV—n from Spears av, 1
- w of Henrietta
- 1 Cook Vena Miss, furrier
- Nicholson Mary Mrs
- Nance Ida Mrs
- Heyer W H
- Maddern Gardner, auto deliv-
ery
- 4 McClatchey I W Mrs
- 7 Birkemeyer Frank
- 12 Stallings O P
- 19 Edwards Katherine Mrs
- 20 Way R L
- 21 Wilson W V
- 22 Landers T M
- 24 Davis H S
- 25 Carr Katherine Mrs
- 26 Wilson O'Conner
- Ray Sue Miss, tr nurse
- 29 Belcher S A
- 30 Patterson J C
- 38 Bradley S O
- 41 Marshall G Z
- 42 Shaw C D
- 43 Clarke W M
- 44 Grantham W L Dr
- 45 Messler F M
- 46 Argintar Sanders
- 48 Levitt Morris
- 52 Vacant
- 53 Kagan M J
- 55 Miner J I
- 56 Vacant
- 57 Smith W G
- Smith W I
- Allen Elizabeth Mrs
- Hull Clarence
- 60 Freeman J B
- 61 Vacant
- 70 Eckel O F Dr
- 71 Bollman Marie and Minnie,
Misses
- White J W
- AVERY—n from Lyman, 1 w of
Sou Ry
- Caro Mchry Co, shops
- Merchants Transfer & Coal
Co, yd
- 6-12 Standard Oil Co
- 24-32 Asheville P & L Co plant
- 31-35 Ashev P & L Co, gas plant
- 80-98 Storage Supply Co, ice
mnfrs
- 101 Hill J F, soft drinks
- 103 McGhee Isaac

Asheville Power & Light Company
 Meter, Sales and Trouble Dept. Phone 879; General Office, 69; Superintendent's Office, 1400
STREET RAILWAY
ELECTRIC LIGHT AND POWER
GAS

FINLEY'S DRUG STORE

ALWAYS BUSY BUT AT YOUR SERVICE

Nunnally's Candies. Nyal Remedies. Eastman Kodaks and Supplies
PHONES 3200 and 3201 402 DEPOT ST.

FORM 32

ASHEVILLE CONSTRUCTION CO.

GENERAL CONTRACTORS

Merchants' Freight Hauling, Heavy Hauling, Dirt Moving, Furniture Moving
Cement, Sand and Stone Prompt Service

Phones: Office 223, Depot 645, Quarry 1087

Office, 20 North Pack Square

B. FRANK GUDGER & CO.

REAL ESTATE AND INSURANCE

Phone 228

32-33 Electrical Bldg.

(Opposite Patton Avenue Entrance to Postoffice)

Asheville Plumbing & Heating Co.

A. J. HUVARD, Erecting Engineer

CONTRACTORS AND ENGINEERS

Phone 2637

32 N. Lexington Av.
Asheville, N. C.

AVERY

- 109 Hyatt J H
Edwards Wm
113 McCurry Deck
—Hans Rees Sons, tanners
BAILEY HILL—n from end of
Frederick
113 *Greason Monroe
236 *Bailey J J
BAIRD—e from Charlotte, 1 n of
Chestnut
3 Kilpatrick R W
15 Saraffan Z H Mrs
19 Hester Fred
20 Everett J J Dr
23 Westall T C
24 Michael F A
25 Jones W M
33 Parks C H
(Chunn begins)
36 Sayres Margaret Miss
41 Arthur W H
46 Weaver Zebulon
47 Barrett C J
(Reed begins, Furman av ends)
60 Holmes J C Mrs
72 Durand W Y
80 *Turner Jos
84 *Gripper J T
92 Hillside Cottage Sanitarium
BAKER AV—n from 547 Haywood
rd, W Ashev
15 Felder D G
—La Patra A H
—Lewis A V
—*Potts Jas
BALM GROVE LANE—n from
Haywood rd, W Ashev
25 Colson L W Rev
34 Smith M V
38 Wilkie Harriett Miss
46 Nicholson A S
BALSAM AV—s from 927 Hay-
wood rd, W Ashev
—Brown J H
—Gardner Gay
—McRary J W
BAPTIST HILL — Pine between
Eagle and Hazzard
BARTLETT—n w from 326 Ashe-
land av
30 Harmon R T
39 Wadsworth W C
40 Blair A B
Hollar H R
Sams C C

598

- 43 Short G C
45 Fortune W G
(Adams begins)
51 Burnett T R
54 White Mary Mrs
55 Edwards J A
58 Porter E S Mrs
59 Allison Irvin
62 Smart L H Mrs
66 Gillespie R G
Potts A B
Pearce C A
70 Hough Matilda Miss
(French Broad av intersects)
84 Wood J H
95 Galyean E S
Rickmond M H
96 Estes P D
(Ora and Fagg intersects)
104 Glenn M F
105 Harrison T J
106 Hinton Mattie Mrs
114 Grant Nora Mrs
115 Adams T E
116 Glover W B
(Tiernan begins)
121 Michael W E
125 McC Carson R B
146 Glenn F C
149 Russell H G
150 Pace D G
152 Moffitt E M
154 Delaney C E
(John begins)
164 Keener J F
167 Nelson C E
168 Stevenson O A
169 Bishop J L
175 Ramsey W B
177 Patterson C B
179 Pope J L
181 Pinkston C R
185 Pirson J G
190 Campbell A W
192 McHarge J H
194 McSherry J W
195 Edmonds J W
197 Ashev Fire Dept, Hose Co
No 3
198 Ward S E
(Ralph intersects)
205 Foster F S
BATTERY PARK AV—from Pat-
ton av to Southside av, 1 w
of Church (no houses)

BATTERY

Mountain City Laundry

PHONES 426 AND 427

THE NATIONAL BANK OF COMMERCE

With Modern Methods and Complete Facilities Invites Your Business
CAPITAL AND SURPLUS \$125,000.00

ELEVEN CHURCH STREET

PHONE 462

BATTERY

599

BEAUMONT

BATTERY PARK HILL—Patton
av and Haywood

—Chakales P S

BATTERY PARK PLACE—(Gov-
ernment st), n e from Patton
av (rear P O) to Haywood

2 Barber J M

Cunningham J H

3 Cunningham H O Mrs

Wallace R H

4 Hearn J M Co, bicycles

Cosby B H, jeweler

4½ Jordan C S, phys

Mann I M, dentist

Southernland Optical Co, mfs

6 Champion Shoe Hospital

8 O X O Gas Co

8 Coxe Bldg

ROOMS—

1-3 Cheesborough T P, phys

Baier Geo F Jr phys-specialist

6 Erb Vincent, interior decora-
tor

Thrall G H, real estate

11-12 Gill L Edwin, bank adv

Colt G E, coml artist

7 Blue Ridge Realty Co

Whiteside J E, notary

8 Davis W H, advertising

9 Echo Pub Co

Otgen Echo (The)

Brawley D L & Co, pub accts

Brawley D L, notary

107-108 Cocke C H, phys

➤ **Battery Park pl continued**

10 Forbes & Co, real estate

Ashev Morris Plan Co

Home Bldg & Loan Assn

Snowden Bettie Miss, notary

12 Rymer W H (Inc), pianos

Rymer W H, pianos

Carolina Radio Co

12½ Calloway A W, phys

Pritchard A T, phys

Brookshire H G, phys

Harrison H H, phys

14 Vacant

16 Rayburn F B, optometrist

16-18 Medical Bldg

Rooms—

1-2 Brownson W C, phys

5-6 Hilliard W D, phys

7-8 Higgs A T, phys

8-9 Ward J LaB, phys

10-11 Little R A, dentist

16-17 Evans Saul

18-19 Pinner J R

20-21 Elias D S

—Campbell J R

➤ **Battery Park Place Contin-
ued**

18 Singer Sewing Machine Co

20 Fashion Shop (The), clo

20½ Wilson Audit Co

Appalachian Canning Co

22 Carrier R A, optometrist

Unique Shop (The), jewelers

Wilson Albert, jeweler repr

BAXTER—w from Lincoln av

11 *Ingle David

12 *Alexander Frank

16 *Howell Lee

19 *Evans Solomon

22 *Groce Essie

BAY—n from 35 Hill

8 *Greer Theodore

10 *Wilson T E

15 *Goldson Ella

16 *Patterson Rosie

19 *Gaither Claude

20 *Dooley Thad

21 *Gibbs Wm

22 *Wilson Frank

25 *Cooper Tolliver

26 *Harris Addie E

BEAR CREEK ROAD—W Ashev

BEARDEN AV—e from 89 Mont-
ford av

11 Baker F R

12 Teubner Carl

15 Stevens Susan J Mrs

16 Bourne Louis

(Short ends)

22 Hackney Teresa Mrs

25 Bruns H E

26 Marlow Laura Mrs

30 Jordan J Y

31 Huffman A E

35 Brown Chester

36 Auld Olin

51 Smith Elizabeth Dr

BEAUMONT—e from end of

Sycamore, 1 s of Eagle

—St Matthias Episco Ch

70 *Harris F H

97 *McDowell Stanley

(Sorrell begins)

105 *Potts Hattie

109 *Roberts Dock

*Ray Chas

ENTERPRISE GARAGE
Brook St., Biltmore, N. C.
General Repair Work.—We will repair your car at
night if you can't spare it in day time. All work
Guaranteed. Ford Parts, Tires, Tubes, Accessories,
Gasoline, oil, greases, Etc. Cars called for & delivered
Phone 2777

L. F. GOOLEY, Proprietor
CHAMPION SHOE HOSPITAL
Phone 600
REPAIRERS OF SHOES OF ALL KINDS
No. 6 Government St
Asheville, N. C.

Carolina Machinery Co.

Founders, Machinists and Jobbers of Mill
and Tannery Supplies. We Make all Kinds
of Castings in Iron, Brass or Aluminum.

We Also Furnish Skilled Mechanics for Boiler Repairs. Phones: Office 590, Shops 2517

DEALERS IN ARMLEDER AND DEFIANCE TRUCKS
MERCHANTS TRANSFER & COAL COMPANY

FREIGHT, FURNITURE AND CONTRACT HAULING

Highest Grades of Crown, Blue Gem and Jellico Coals

27 PATTON AVENUE

OFFICE PHONE 1331-3067

**J. R.
Patter-
son
& Son**

General
Insurance

1½ Bilt-
more Ave.
Phone 570

SOUTHERN LIFE & TRUST CO. OF GREENSBORO, N. C.
 "The Largest Service to The Largest Number"
 Complete Protection: Life, Disability, Double Acci-
 dent Indemnity, Accident and Health Insurance,
 Asheville Office, 510 Legal Bldg.
J. E. LINDER **W. P. MORRIS** **J. H. MORRIS**

BEAUMONT

600

BEECH

- | | |
|----------------------------------|---------------------------------|
| 115 *Carson Davis | —Allen J A |
| 119 *Reed Dixie | —Arthur J Nj |
| 120 *Robertson Alvin | —*Baird Alonzo |
| 125 Ritchie Walter | —Baird Wm |
| 129 *Washington E L | —Capps Rex |
| 134 *Parker Carrie | —Culvern G W |
| 135 *Causley Albert | —Culvern E M Mrs, bdg |
| 143 Whitted R A, gro | —Deaver P B |
| 143½ *Street Chas | —Edwards A B |
| (Curve begins) | —Folger J M Rev |
| 154 *Johnson T E | —*Foster Bettie |
| 158 *Reed Wm | —Grace Schl |
| 160 *Belk Clifford | —Knighten J E |
| 166 *Goodwin Jesse | —Masters J A, gro |
| 169 *Longshoe Ernest | —Masters Roy |
| 170 *Davis Reuben | —Matthews R E |
| 174 *Walker Washington | —Mt Pleasant Meth Ch |
| 179 *Bobo Jas | —Neal C H |
| 180 *Nash Thos | —Nelon Eldridge |
| 181 *Western Bessie | —Oates Luther |
| 183 *Johnson Inez | —Pinkney R F |
| 189 *Ray Kennie | —*Ray Elijah |
| *Barnett Gudger | —*Ray Harrison |
| 192 *Whitson Jno | —*Ray Sandy |
| *Hobson Benj | —Roberson W D |
| 195 *Jordan Leater | —Roberts Evan |
| (Pine ends) | —Rogers Roy |
| 210 *Metz Ella | —Sadelson Estella Mrs |
| 211 *Smith Anna | —Shehan Geo C Brick Co, mnfrs |
| 216 *Dunlap Rufus | —Shelton J I |
| 219 *White Emma | —*Sloan Alex |
| (Miller ends) | —Stubblefield N B |
| 223 *Sibert Geo | —Lybarger J N |
| *Thomas Edwd | —Swain J E |
| 224 *Simpson Oscar | —Tipton W H |
| 226 *Alexander Frank | —Trumbo Louise Miss |
| 228 *Whitson Jno Jr | —Trumbo Leila Miss |
| 240 *Wilkins Stuart | —Williams R V |
| 241 *Goins P A | —Willis Roscoe |
| 242 *Bennett Geo Rev | —Young R H |
| 245 *Robinson Edwd | |
| 249 *Suber Clara | |
| 255 *Turtle Louise | |
| 259 *Miller Elijah | |
| 264 *Coachman Chas | |
| (Dewey intersects) | |
| 269 *Wilson Alfred | |
| 284 Darrough T K | |
| BEAUMONT ROAD —Beaumont | |
| Mountain | |
| —Beaumont Cottage | |
| —Beaumont Lodge | |
| BEAVERDAM ROAD —n of city | |
| limits, w from Merrimon av | |
| extd | |
| | BEECH HILL —s e from 322 |
| | Southside av |
| | 28 *Gwynn Louis |
| | 33 *Carson Jno |
| | 36 *Anderson Saml |
| | 39 *Sutton Claude |
| | 40 *Sanons Rachel |
| | 43 *Miley Nelson |
| | 44 *Wyles Wm |
| | 45 *Mims Jno |
| | 49 *Johnson J I |
| | 52 *Beasley Hattie |
| | 53 *Bell Furman |
| | 55 *Leach Anderson |
| | 56 *Fisher Ernest |

THE BATTERY PARK BANK

ASHEVILLE, N. C.

CITY, COUNTY AND STATE DEPOSITORY

Capital \$100,000.00

Surplus and Profits \$175,000.00

Keener Transfer & Auto Service

J. F. KEENER, Owner

Prompt Baggage Delivery—First Class Auto Service—Furniture Moving

Office Opp. Sou. Ry. Station Asheville, N. C. Phones 1405, 1415 Glen Rock Box 544

BEECH

601

BILTMORE

- *Bradley Boy
- *Threadgill Saml
- 58 *Stillwater Arthur
- 212 Flynn H P, gro
- BELLEVUE AV**—Continuation of Westwood Place, W Ashev
- BELMONT AV**—s from 1056 Haywood rd, W Ashev
- BENNETT**—e from 1 Merrimon av to Liberty
- 13 (20) Scruggs W H Dr
- 14 Williams H O
- 18 Mumpower R E
- 26 Gruver H E
- 32 Scribner W D
- 34 Tallant J H
- 36 Ingle Florence Mrs
- 38 Sadelson H D
- BEVERLY ROAD**—e from Haywood rd at Westwood Place, W Ashev
- 1 Knoblauch G H
- 7 Hickie A M
- 19 Law J R
- 21 Munroe C P
- 73 Douglas Rosella Mrs (Brownwood av ends)
- 50 Wamboldt Mary Mrs
- 50 (r) Harmon H P
- BILTMORE AV**—s from Pack sq to city limits, one of the principal business streets of the city
- 1 Smith's Drug Store
- Red Bus Line (Inc), branch
- 1½ Home Security Life Ins Co
- Mobley J B, genl contr
- Ashev Empl Agcy
- Zachary Devel Co
- Patterson J R & Son, genl ins
- Patterson W R, notary
- Plateau Studios, photogrs
- Greene & Goodman, ins
- Goodman A C, notary
- 2 Emporium Dept Store
- 3 Levitt Morris, dry gds
- 4 Emporium Shoe Dept
- 5-7 Palais Royal dept store
- 6 Pack Theatre (The)
- Ideal Amusement & Investment Co
- 8 Zageir R B, clo
- 8½ Smathers G S, dentist
- McDowell J E
- Malone C W, J of P

- Pack Theatre office
- 9 Hennig Herman, shoe shiner
- 10 Globe (The), shoes
- 11 N Y Cafe
- 11½ Williams Quality Shop, clo
- 12 Economy Store (The)
- 12½ Southern Hotel
- Webb W A
- Webb Maggie Mrs
- 13 Olympia Candy Kitchen
- 14 Cadison L M
- 14½ Goldberg Hyman, men's furn
- 15 Kagan M J, pawnbroker
- Zug J F, wtchmkr
- 15½ Mears J J, shoes
- 16 Racket Store (The)
- 17 U S Stores
- Ashev Furn Co
- 18 Goldstein Isadore, dry gds
- 18½ Cox J M
- 19 Uncle Sam's Loan Office, pawnbrokers
- 19½ Marks Tailor Shop
- 21 Central Hdw Co
- 22 Michalove Louis, clo
- 23-25 Finkelstein H L, pawnbroker
- 24 Silverman Saml, dry gds
- 26 Bane's Dept Store
- 26½ Piedmont Hotel
- 27 Beaumont Furn Co
- 28 Diamond Morris, clo
- 28½ Piedmont Hotel
- 29 Freck E M Furn Co (Eagle begins)
- 30½ Moore Ollie Mrs, bdg
- 31 Beaumont Furn Annex & Exch
- 32 National Lunch Room
- 33 Ashev Harness Co (Inc)
- 34-36 Ingle L D, furn
- 35 Goodlake Motor Co, garage
- 36½ Beeter Pansy Miss, furn rms
- 37 Sluder W R, sec hd furn
- 37½ Smathers Wexler, dentist
- 38 Zageir Maer, clo
- 38½ Goldsmith W W
- Goldsmith Maggie Mrs, furn rms
- 39 *Wilson's Barber Shop
- *Sims Boyce, clng and pressing
- *Wilson J A, empl agcy
- *Weston Jos, shoemkr

LIFE, Health and Accident

Insurance Combined in One

FORM of Policy

EAlso 20-Year endowments

& Liberal Straight Life Contracts

HOME Company

ENTIRELY Safe and Strong.

ACCIDENTS Are Frequent

LIFE Is Uncertain

TAKE One Today.

HOME Money Home Spent

Imperial Life Insurance Company

Home Office Asheville, N. C. Phone 495

MOALE & MERIWETHER Real Estate and Insurance
 Phone 661
 GENERAL AGENTS UNITED STATES FIDELITY AND GUARANTY CO.

ROBT. J. LEWIS FUNERAL HOME FUNERAL DIRECTORS AND EMBALMERS
 Lady Assistant--Auto Ambulance Service 97 E. College Street Phones 62-683

Plumbing and Heating
 For Quick Service Call
J. R. RICH CO.
 21 BROADWAY
 PHONE 364

Seague's Drug Store
 PROFESSIONAL DRUGGISTS
 33 Patton Ave.
 Phone 260

BILTMORE 602 BILTMORE

- | | |
|--|---|
| 39½ Austin R F | 104 Hennig Herman
(Hilliard la begins) |
| 41 Cochrane Girdwood, gro | 111 Foster R P
Rembert Andre |
| 41½ Florida House, bdg | 122 Smith C P |
| 43 Stoner Bros, gro | 123 Sawyer Clarence |
| 45 Berkeley Drug Co | 128 Gregory Ella Mrs |
| 45-47 Swannanoa-Berkeley Hotel | 128½ Fox E C |
| 50 Ashev Taxi Co | 129 Carmichael W C |
| 52 Vacant | 130 Hanger G R |
| 53 Swannanoa Barber Shop | 130½ Case Ella Miss, tr nurse
Young Katherine Mrs, halr-
dresser |
| 54 Graham E D
Panama House, bdg
(3d fl) Whittemore Eliza Mrs
Revels Andrew
Moss James
Moss Stanley
Gregory Joseph
Brown Jack, sign painter
Bryson James
Abernathy J F | 132 Payne J H
132½ Adickes W C
134 Shawhan H W
134½ Sutton H J
136 Wilder Annette Mrs
Mackay E W Mrs |
| 54 (r) Mirknel Co (The), vinegar
mnfrs | 136½ O'Donnell Kate Mrs |
| 55 Miller Press (The) | 137 Webster C N |
| 57 Swann J R Motor Co | 137½ Curry Frank
Patterson D H
Abelard Emil |
| 58 Vacant | 138 Leatherwood Sadie Miss
Leatherwood Carolyn Miss |
| 59 Poston Tire & Rubber Co
Chambers & Weaver Taxi Co | 138½ O'Donnell Kate Mrs |
| 61 Mears Frank A Chem Co, auto
polish | 140 Weaver Carl Dr |
| 62 Low J G, storage batteries
Harley Davidson Service sta-
tion | 140½ Sites Kate Mrs
(Atkins begins) |
| 380 Young T M | 144 Michalove Gro Co, whol |
| 381 Wehry J H | 145 Lanford H C |
| 63 Wilson Motor Co
T-N-T Piston Ring Co | 149 Herman J B |
| 63½ Mears F A | 149½ Lanford S P, bdg |
| 64 Smith B S & Son, monuments | 153 Freck Carrie Mrs, furn rms
Harrison J W
Holbrook Lula Miss |
| 65 Red Bus Line (Inc), office | 153½ Ward Nannie Mrs |
| 65-67 Coston Motor Co | 155 Leonardi J H, gro |
| 67 (r) Tolley's Radiator Shop | 155½ Burchfield A V
Burchfield W W |
| 69-71 Acme Furn Co | 156 Leonardi J H |
| 73 Shotwell L T, confr | 157 Johnson T P & Co, tinnrs
Wrenn G W, contr |
| 76 Standard Oil Co, filling sta | 158 McGuinn J A Mrs |
| 78 New Southland (The), bdg | 160 Associated Charities |
| 90-92 Coca-Cola Bottling Co,
Ellis & Beadles | 161 Rawls W D, gro |
| 91 Hull F A, pub acct
Campbell J A | 161½ Trexler D D
Trexler L B |
| 100 Hoffnagle Fannie Miss, furn
rooms
Dalton Lucille Miss, tr nurse | 162 Frisby Martha Mrs |
| 101 Hilliard S H Rev
Hilliard Howard | 165 Swicegood D L
Brown D W
Brown W B |
| 102 Roberts F V
Roberts Jessie Mrs, furn rms | 165½ Duckett H D
Russell R A |

For Life, Accident and Health Insurance See **MARTIN** or His Men.

Metropolitan Life Ins. Co.

61-64 American Natl. Bk. Bldg.

Phone 2011

CAROLINA Coal & ICE CO. Phone 130

"M & W" INDIAN

Prompt Delivery Weights Accurate

50 PATTON AVENUE

BILTMORE

603

BILTMORE

- Langford Carl
- 166 Freeman F M
- 166½ Nash Emma Mrs
- 167 Dillon J W
- Woodruff A E
- 167½ Burris A C
- 173 Sneed C T
- Sneed M R Mrs, bdg
- 174 Bone M W
- 174½ Gentry J A
- 175 Patterson J F, gro
- 175½ Patterson J F
- 176 Swink Robt
- 178 Keagle C E, gro
- 180 Swink J C
- 180½ Foister Zeb V
- 182 Swink Ella Mrs
- Littrel Pressley
- 184 *Proctor Elias
- 185 *Bryant R H Dr
- 186 *Harris A J
- 186½ *Nipson
- 190 *Lane Rachel
- 194 *Glasco Mary
- (Southside av begins)
- Motor Co of Asheville (The)
- 202 *Kemp Ella
- 210 *Lomax Chas
- (Valley ends)
- 213 *Derry Horatio
- 217 Grant R M
- 219 (r) *Dixon Paul
- 221 (r) *Sebring Jno
- 223 (r) *Rice Barney
- 237 O'Kelly B Z
- Cook Thos
- 241 Murray F R
- 245 Alexander E M
- Mannell Chas
- 251-253 Logan Motor Co
- Studebaker Sales & Service
- Sta
- 255 Bourne Sallie Mrs
- Tait A W
- 261 Gentry Jno
- 262 Buchanan W A
- 265 Bowen J C
- 267 (r) York Farland
- 269 Vacant
- 269½ Patterson G H
- (Byrd's al begins)
- 273 Hall Lula Mrs
- 277 Byrd W H
- 279 (r) Lasater W H
- 281 Smith Fannie Mrs

- 285 Moore Sarah Mrs
- 293 Brown B C
- 299 Summer B E
- 303 Stone P L
- Johnson S R
- 313 Vacant
- 315 Souther C E
- 317 Morris A U
- 318 Carscaddon Clyde
- Zyne E E
- 319 Freck C B, plmbr
- 321 Frady J B
- 323½ Frady J H
- 324 Melton C A
- 325 Burrell M J Mrs
- 326 Blake E E
- (Knight Place begins)
- 329 Blackwell Z A
- Grand Carl
- Barber Fannie Mrs
- 330 Roe J F
- 345 Paul M E Mrs
- 347 Patton J F
- 357 Mason H E Mrs
- (Choctaw ends, McDowell inter-
- sects)
- 371 Vacant
- 374 Brannagan J J
- 375 Allen L J
- 376 Bruce L R
- 382 Vacant
- 383 McDowell E E
- 397 Vacant
- 401 Vacant
- 413 McDowell A C Miss
- 413 (r) *Walker Jno W
- (Brooklet av begins)
- Ashev Normal Schl
- Ashev Home Schl
- Oakland Hgts Presby Ch
- Pease Memo Schl
- 421 Ligon G H
- 421 (r) *Smith Mattie
- 423 Willis D F, confr
- 425 Ingle F P, gro
- 427 Rothe F H, auto repr
- 428 St Joseph's Sanitarium
- 429 Fowler Rebecca Mrs
- 431 Ratcliff R I, blksmith
- 433 Willis D F, soft drinks
- 453 Melton C A, gro
- (Victoria rd begins)
- 458 Murrow L C, drugs
- 460 Laughter B H
- 464 Jones M A Mrs

CLEMENTS & CHAMBERS
 Exclusive Agents for Edwin Clapp & Son Shoes for
 Men and J. & T. Cousins Shoes for Ladies.
 47 PATTON AVE.
 PHONE 602

Hill's
 THE
 WHITE
 MARKET
 —————
 Phones
 3561-3562
 —————
 City
 Market
 —————
 Country
 Sausage

If you want the plain, unvarnished FACTS about this city and section, read

THE ASHEVILLE ADVOCATE

No interests to protect; no political party to defend
 Endorsed by The Central Labor Union and all Affiliated Crafts

T. P. JOHNSON & COMPANY

SHEET METAL WORKERS

All Kinds of Roofing, Guttering and Conductor Work—Metal Ceiling, Skylights and Galvanized Iron Cornices

Office and Shop, 157 Biltmore Avenue

Phone 325

RASHID'S CREDIT SHOP

L. J. RASHID, Prop.

Ready-to-Wear Garments for Ladies and Gentlemen

32 PATTON AVE.—2D FLOOR Asheville, N. C.

Conover, Cable, Kingsbury and Wellington Pianos,
Carola and Euphonia Inner Players
THE EUPHONIA REPRODUCING INNER-PLAYER
Factors for MASON & HAMLIN Pianos

CABLE PIANO CO.

15 BROADWAY ASHEVILLE, N. C.

BILTMORE

604

BLACK

- 488 Hill B H
(Forest Hill dr intersects)
- 504-506 Vacant
- 508 Coston O M
- 515 Joslyn E A
- 520 Griffin Norma Mrs
- 524 Vacant
- 526 Boch B L
- 528 Digges G A Jr
- 530 Vacant
- 560 Pleasants W D
- 608 Digges G A
- 612 Beddall S A Dr
- 634 Whiting E E
- 640 Vacant
- 641 Perry T L
- 644 Wilbar Dovie Miss
- 662 Waddell F N Mrs
- 674 Rees A S
- 740 Kenilworth Dev Co
Kenilworth Transportation Co
Kenilworth Marmon Co
- 743 Allison G D, gro
Swannanoa Hill Sanitarium
- BILTMORE FOREST**—s of Biltmore on Hendersonville rd
- Adams J G
- Colburn B S
- Jarrett L M
- Jones E M
- Mason W M Dr
- Reynolds C V
- Russell Jno
- Vincent D S
- Wendell R M
- Wolslagel E L
- BILTMORE PARK**—South Biltmore nr Hendersonville rd
- Bryson Carroll
- Cairnes T H, gro
- Carter A R
- Fraday E R
- Galer E E
- Hicklin J C
- Justice Ernest
- Kocha J E
- Lipe Fredk
- Lipe J F
- Medling C M
- Moody H L
- Morgan H L
- Roberts W D
- Rowe Thos
- Scarborough Danl
- Shands R B

- Simpson Chas
- Simpson W B
- Stepp Jas
- Taylor C L
- BILTMORE ROAD**—A continuation of Biltmore av, Biltmore
- 20 Shepherd B B Mrs
- 21 Jackson R P
- 23 Durham B J Dr
- Curry Walter, gro
- Jackson Bldg
- Reese S P
- Forrest J A
- Ward G C
- Gaston-Biddix Co, whol dry gds
- Gaston E H, whol lmb
- Gulf Refining Co Filling Sta
- BINGHAM HEIGHTS** — Across French Broad River opp Riverside Park (R F D 5)
- Adams J S
- Bame T H
- Bingham Military Schl
- Brinkley Edwd
- Brinkley L J
- Craddock T E Dr
- Evans Saml
- Eve A E
- Huffman L L
- Ingle Jas
- Ledford Benj
- McCarter Turner
- McCormac M C
- McElwee Walter, gro
- McIntyre R T
- Owenby Fred
- Patton Arthur
- Plemmons L M
- Plemmons L S
- Pons J A
- Ponshurst Greenhouses
- Settles Andy
- Smith Chas
- Smith Floyd
- Smith Furman
- Stephenson Chas
- Stevenson F A
- Wolfe F H
- Worley Columbus
- Wright Roland
- Younginer G P
- BLACK**—s w from 128 Pine Grove av
- 3 *Featherstone Forest

CITIZENS ELECTRIC CO.

C. T. JOHNSON, Mng.

ELECTRICAL CONTRACTORS—FIXTURES AND SUPPLIES

3 WALNUT STREET

PHONE 3761

Bon Marche

ASHEVILLE'S QUALITY DEPARTMENT STORE

Cor. Patton and Lexington Avenues

Phone 2500

BLACK

605

BLANTON

- 11 *Hunter Jno
- 12 *Brown Chas
- 14 *Bratton Roy
(Ingle begins)
- 21 *Sweet Robt
- 29 *David Fred
*Gaither Jas
- 33 *Coleman Thos
- 34 *Johnson Chas
- 39 (41) *Green Barney
- 42 *Thompson Earl
- 46 (r) *Stagg Ervin
- 47 *Irby Chas
- 49 *Egerton Pink
- 50 *McGee Chas
- 53 *Posey Jas
- 56 *Porter Eliza
- 57 *Holbert Solena
- 58 *Lemmonds Mary
- 58 (r) *Hughes Jas
- 59 *Posley Major
- 59 (r) *Land Brawley
- 60 *Lockman J W
- 61 *Tillman G W
(Green Row begins)
- 67 *Johnson Wm Rev
- 67 (r) *Bruton Jno
- 68 *Stoner Wm
- 71 *Rutherford Jno
- 73 *Noblett Nancy
- 77 *Tatum Malissa
- 79 *Williams Walter
- 84 *Smith W M
- 85 *McClarín Jas
- 86 *Hosklins Ida
- 88 *Ford Wm
- 89 *Western Bennle
- 92 *Poole Jos
- 93 *Young Jno
- 95 *Walker Arthur
- 99 *Hicks Ada
(Hibernia begins)
- 102 *Smth Saml, gro
- 106 *Hooper Jno
- 110 *Smith Saml
- 112 *Moore David
- 113 *Victoria Sanctified Ch
- 115 (113) *Pasour Bealer
- 117 *Angle Fannle
*Moore Frank
- 118 *Ellis Edwd
- 119 *Gillam Herbert
- 120 *Norris Horace
- 121 *Gilchrist Ray
- 122 *Shuford Claude

- 123 *Thompson Thos
- BLACKWELL'S ALLEY** — (see
Lincoln av)
- BLAIR**—e from 171 Charlotte
11 Clark R C
12 Monroe Ella B Mrs
15 Harris Isaac
16 Brainbridge G H
- BLAKE**—e from 141 Montford av
11 Rickman T J
14 Brunson J N
15 Lindsey T A
18 Vacant
19 Young J A
21 Ipock Thos
22 Tennent Annie Mrs
26 Stevenson L H
27 Bryant Lula Mrs
28 Black A M Mrs
30 Brown Geo L
- BLANTON**—s from Silver 1 w of
Asheland av
2 Williams T J
9 *Turner Martha
10 Arrowood M W
12 *Lancaster Steven
15 *Strickland W H
20 Moffitt Martha Mrs
24 *Sanders Ora
29 Monteath Susan Mrs
34 *Stewart Sophie
35 *Gilliam Jno
45 Falk Casimir
51 Youngblood T R
56 Stirewalt A D
58 Britt J L
59 Miller C P
60 Britt H C
63 Beck G W
69 Williams R A
Pleasant J M
Pleasant J M
Arrowood W J
70 Evans G S
(Bartlett intersects)
—Bethel M E Church
81 Wherry R L
85 Davis J N
Haynes D H
97 Taylor H D
Coener F C
100 Arthur J W
Turbyfill E L
102 Bryson W C
103 Franklin V V

**ELECTRIC
FLAT IRONS**

ASHEVILLE POWER & LIGHT COMPANY

Phones: Meter, Sales and Trouble Dept. 879; General Office, 69; Supt.'s Office 1400

-J. C. MCPHERSON-

PLUMBING, STEAM AND HOT WATER HEATING

Slate and Tin Roofing—Galvanized Iron Work—Hot Air Furnaces

73 BROADWAY

PHONE 133

CRAVEN'S DRUG STORE

End West Asheville Car Line

Phone 3091

STOCK AND SERVICE SECOND TO NONE.

**Nichols
Shoe
Co.**

Cash
Shoemakers to
the family

7 N. W.
Pack Sq.

Phone 299

WEBB & COOK ELECTRIC CO.

ELECTRICAL CONTRACTORS
ELEVATOR WORK A SPECIALTY

116 PATTON AVE.

PHONE 4456

BLANTON	606	BRICK
104 Beck Burgan		(Olney begins)
107 Carter F R		60 Meadows S A
110 Tomlin A L		Meadows Ruffner
111 *Wilson Geo		66 Foster Harley
114 Whittemore M A		68 Sams E L
131 Brunson B M		71 Andrews T M
		Lathrop A A Mrs
		75 Webb F D
		77 Webb N T
		86 Parker R J Itew
		91 Cain J B
		94 Austin F J
		107 Wilder Eugene
		108 Patterson C P
		119 Johnson Sarah Mrs
		122 McElroy J W
		131 Davis L E
		134 Roberts E G
		139 Parkins W S
		148 Bright A L
		161 (r) Waldon B C
		162 Ray T E
		163 Gardner G D Dr
		172 Wright E B
		191 Nichols S M
		202 Fullam Eva Mrs
		222 Penland J C
		250 Griffin W R Dr
		252 Underhill J M Dr
		254 Shores T C
		255 Hall S D
		275 Purdue W W Dr
		—Fox Cornelia Mrs
		—Minick A A
		—Strawberry Hill Sanatorium
		BREWER —s from 660 Haywood
		rd 1 n of State W Ashev
		BRICK —s from 30 Poplar
		2 Fagan Max, gro
		6 *Latham Jas
		8 *Linney Jno
		(Hildebrand begins)
		12 *Mangum Lula
		18 *Stroud T W
		(Mountain begins)
		22 *McDaniel Saml
		23 *Holly Janie
		*Powell Isom
		27 *Neely Ella
		29 *Parker Jos
		31 *Penson Rosa
		32 *Sawyer Sidney
		34 *Noble Andrew
		40 *Dellinger Chas
		42 *Miller Jno
143 Thompson H B		
153 Bell J A		
Mitchell F W		
156 Burgin A P		
157 Arnold W J		
158 McCall T L		
163 Collins R D		
164 Robinson J B		
167 Howard M M		
170 Caldwell J A		
171 Caldwell H C		
172 Witherspoon O S		
173 Bridges A L		
174 Wingo I L		
186 Cantwell J L		
188 Revis W T		
Browning J H		
190 Powell F T		
BLUE RIDGE AV —n from 899		
Haywood rd W Ashev		
—Cable J E		
—Ray Louise Mrs		
—Sluder J M		
—Stark Caroline Mrs		
BORDER —(see Washington Road		
BRADLEY HILL — e from 131		
Wellington W Ashev		
6 Kill J R		
—Bradley G D		
—Chappelle G D		
—Elkins J D		
—Fortune B F		
—Gaze J H		
—Haney Grover		
—Hunt G B		
—Ingle C J		
—Jones Edwd		
—Nash Lee		
—Norris O V		
—Pruitt Willis		
—Stroup S E		
BREVARD ROAD — s from 728		
Haywood rd W Ashev		
7 Bryant R W		
11 Lovell G A		
17 McGlamery W A		
41 Cole W E		
44 Sage H J		

ASHEVILLE ICE COMPANY

Wholesale and Retail Dealers in Pure Mount Mitchell Ice

8 SOUTH MARKET STREET

PHONES 72 AND 158

RHINEHEARDT'S PHARMACY

WHERE QUALITY AND SERVICE MEET.
PRESCRIPTIONS A SPECIALTY

End of Car Line, West Asheville

Phones—Day, 1627; Night 1619

BRICK

607

BROADWAY

- 45 *Muldrow Jno
47 *Johnson Howard
55 *Hicks Albert
56 (45) *Penkins Wm
82 *Brannon Saml
- BROAD**—e from Merrimon av to Charlotte 1 n of Chestnut
- 12 Hooper Alvin Dr
Brown S W
McCall A C Dr
- 16 Buell Frank
21 Bates F J
22 Greene J C
(Liberty intersects)
- 25 Smith M N
Sterne Marcus Jr
- 49 Brown E L
(Washington rd intersects)
- 86 Randall R E
87 Martin Ella Miss
88 Rogers C C
90 Wheeler E E
91 Vacant
(Madison av intersects)
- 97 Robinson Saml Dr
98 Adams B R
Pethel R D
- 101 Kindler Herman W
102 Richmond C D
106 Whittington R B
107 Massey E S
111 Rhodes L L
117 Willis C C
120 Hess Annie Mrs
121 Grant G V
124 Braley E B
125 Woodard W T
126 Pickering Alfred Mrs
(Crescent begins)
- 129 Sheain F A
131 Vacant
133 Brueggemann W H
134 Dampier A S
137 Fronberger L L
141 Holtzman Robt
- BROADWAY**—n from Pack sq to city limits, one of the principal business streets of the city and dividing line of the streets running east and west
(College intersects)
- 5 Koolis Wm, rest
5½ Noblett W W, jeweler
7 Gross D & Sons, restr
Grand & Miller, gents furn

- 7½ Moody W O, furn rms
8 Langren Hotel
Langren Cigar & News Stand
Creasman J H, autos for hire
Boatright Lois P Mrs, stengr
- 8½ Smith-Burns Clo Co
9-11 Schochet J B, dry gds
10 Langren Barber Shop
11½ Ross Lula Mrs
12 Aiken & Hester, drugs
13 Katsios Angel, restr
13½ Gentry Bros, shoe shop
14 M & O Shoe Co
Call-Blalock Shoe Co
Asheville Barber Supply Co
- 15 Smathers J L & Sons, furn
Cable Piano Co
16 Vacant
17 Sugg & Britt, plmbrs
17½ Bradley D D, furn rooms
18 Vacant
19 Ashev Paint Co
Carpenter B C, contr
20 Susquehanna Furniture Co
20-22 Neely J W & Co
21 Rich J R Co, plmbrs
22 Moxley's Sandwich Shop & Cafe
- 23 Barbers Supply Co
Groves Printing Co
Union Plumbing Co
- 24 Pioneer Cash & Carry Gro Sto
25 Brown Hdw Co
26 Donald & Donald, furn
27 Kincaid-Swain Furn Co
28 Bowles R E, paints
28½ Ashev Merchants Assn
29 Tingle A M, gro
30 Shope J B, harness
30½ Modern Home Hotel, furn rms
McCarthy Annette Mrs
- 31 Royal Cafe
31½ Asheville Club
32 Baird T G & Co, gros
Lingerfeldt J L, watch mkr
- 33-35 Ashev Chamber of Commerce
34 Excelsior Paint and Paper House
34½ Hudson H E Mrs, furn rms
36 Barnett Dry Goods Co, whol
37 Asheville & East Tenn Ry
Weaverville Line (The)

ENTERPRISE GARAGE

Brook St., Biltmore, N. C.
General Repair Work.—We will repair your car at night if you can't spare it in day time. All work Guaranteed. Ford Parts, Tires, Tubes, Accessories. Gasoline, oil, greases, Etc. Cars called for & delivered
Phone 2777

Dixie Poster Advertising Co.

R. E. WORKMAN, Mngr.
Outdoor Poster Advertising—A-A Service
4½ N. Pack Square (3d fl)
Phone 2625

MUTUAL LIFE INSURANCE CO. OF NEW YORK

HILL & BIRD, District Managers

"We would not only be glad to show you our Policy but would consider it a privilege to furnish information concerning any Life Insurance contract."

Room 34 Amer. Natl. Bank Bldg.

Phone 2831

Visitors Welcome !!

Asheville Chero-Cola Bottling Co.



BROADWAY

608

BROADWAY

Halsey Leavitt

INSURANCE

Life, Accident, Health and Fire

—LOANS—

39 American Natl. Bank Bldg.

Phone 1236

- | | |
|--|--|
| <p>38 Teubner-Palmer Paint & Chemical Co
(Walnut intersects)
39 Whitmire Motor Co
39½ Wainscott Mary Mrs, furn rooms
40 Broadway Auto Service
41 Pickens, Bradley & Co, agril impls
Asheville Blue Gelm Coal Co
43-45 Stetson Motor & Sales Co
47 to 51 Morrison T S & Co, farm implements
50 Williams J C
52-60 Richbourg Motor Co
53 "53" Tire & Vulcanizing Co
53½ Cole E F, music tchr
55 Shepherd B M, confr
55-57 Sample Furniture Co
55½ Golightly H H
Moore Lizzie Miss
57½ Golightly L O
59 Vacant
60 Galumbeck T & Co, dry gds
61 Moore Lizzie Miss, lunches
66 Hughes Chas E & Co, whol tob
67-71 Ashev Transfer & Stor Co
Yellow Cab Co, autos for hire
72 Ambler Bldg
Ambler & Ambler Drs
73 McPherson J C, plmbrs
73½ Mackay Chas
Collyer Irene Miss, vocal tchr
Taylor J N
75-77 Arthur W H Co, tinnrs
75½ B P O Elks
Broadway Dancing Academy
Broadway Auto Service
80 Masonic Temple
Scottish Rite Cathedral
81 Manhattan Laundry (Inc)
Ashev Ldy, cleaning dept
(Woodfin intersects)
—Y M C A
99 Gudger C S, monuments
Henry W V, contr
101 Tingle T A, confr
107 Ashev Motor & Machine Co
109 Paul's Bakery
109½ Paul C C
111 Cazal Auto Serv Co, auto repr
119 King's Meat Mkt
(Lexington av ends, Merrimon av begins)</p> | <p>130 Orr J C, gro
Webb Wilson
Banks Indiana
McDaris Jeter
135 Riddle Saml
Fitzgerald J C
141 Paris Louise Mrs
143 Ward P E
Ward Minnie Mrs, bdg
144 Metcalf C S
(Cherry begins)
153 Cahill J E
154 Haynie V V, gro
156 Haynie V V
159 Burnett Belle Miss, bdg
Stroup E J Mrs
(Howard begins)
165 Loughran Frank
173 Griset E J
179 Ford L B
(Starnes av begins)
183 Vacant
185 Fleischmann Co, yeast
192 Factor Nathan
197 Bradford M A Mrs
198 Ehrlich Rosa Mrs
199 Pruitt W M, gro
201 Broadway Mkt, meats
201½ East W J
202 Cherry M L Mrs
203 Broadway Grocery
204 Williams Louis
(Maxwell begins)
213 Finkelstein H L
218 Pollock L H
220 Zageir R B
222 Armstrong C B Mrs
224 Shytle C T
226 Selz A W
(Monroe pl begins)
227 Roberts C R
228 Silverman Saml
(Elizabeth begins)
236 Rhodes M J
241 Jones W E, gro
Jenkins J H
242 Smith B S
244 O'Brien L S
254 Haddon H B
258 Jones P M
264 Havener J M
266 Demolished
267 Sanitary Ldy
Brumeloe J S, barber
271 Acme Grocery Co</p> |
|--|--|

IDEAL PAINT & VARNISH CO.

Wholesale and Retail Distributors

DeSOTO Paints, Stains, Varnishes

"Save the Surface and You Save All!"

422 Haywood Road Phone 1058 W. Asheville, N. C.

EDWARD A. FARLEY

R. L. CHANCE, Manager

Head to Foot Outfitters for Men, Women and Children

(Charge Accounts Solicited)

16 SOUTH PACK SQUARE—PHONE 176

AUDITS

TAX SERVICE

SYSTEMS

ZIMMERMAN & SMITH

PUBLIC ACCOUNTANTS

PHONE 2697

60½ PATTON AVENUE

BROADWAY

609

BROOK

273 Vacant
 275 Gibbs & Co, gro
 275½ Medcalf J F
 (Chestnut intersects)
 277 Hayes J F, confr
 277½ Crook Deck
 Ray Eskew
 281 Cook George, shoemkr
 (East begins)
 292 Gallant Gilbert
 Hartsell Jas
 Sams Berry
 298 Frye H A
 (Magnolia av begins)
 302 Kuhns J R
 306 Wright T E
 311 Drake L W, gro
 312 Dockery T L
 318 Sams Vesta
 319 Drake J R
 320 Hensley Monroe Mrs
 Cathey Homer
 325 Tipton F T
 Miller S F
 (Ocala begins)
 331 Wilson W A
 337½ Patty J H, shoemkr
 332 Gibbs S E
 336 McPeters T C
 310 Mtn City Furn Co
 (Woodrow av begins)
 346 *Brann Maggie
 347 *Beard Jos, meats
 347½ Rezuto Thos
 Presette F
 349 Redman N C, gro
 351 Redmont T B
 356 Roberts C F
 Roberts Bryan
 357 Franklin J E
 360 Ericson Frank
 361 Burleson J R
 Thompson J M
 364 Brown J N
 364½ Whitehouse P P
 368 Rollins S A
 371 Hensley H C
 Hensley Pearson
 Lunsford Jno
 372 Rogers T T
 372½ Byerly Clifford
 382 Green Geo
 386 Capehart Joanna Mrs
 386½ Stevens G W
 389 Reed J H

391 Sluder L L
 Keith Jay
 392 Baxter Jos
 Turbyfill Bert
 393 Reed E H
 394 Hensley J H
 395 Metcalf H M
 397 Hill L W
 (Hillside begins)
 415 Renfro D C & Sons
 Wallen J T, produce
 417 Revel A W
 418 Jenkins Robt
 Jarvis A K, gro
 421 Brackett Thos
 424 McNeil T C
 (Cauble av begins)
 436 Ledford H L
 437 Banks W M
 442 Rice W S
 443 Rockett O N
 444 Rice Melvin
 448 Plemmons H N
 450 Morrow Loddy
 Morrow Willard
 453 Hensley J D
 459 Capps W C
 (North begins)
 467 Hensley J W, gro
 468 Moore Sallie K Mrs
 469 Hensley J W
 475 Canter W P
 Whitworth Lewis
 481 Vacant
 485 Gahagan H K
 (Panola begins)
 —Little Mision Bapt Ch
 (Catawba begins)
 511 Hyatt Norman
 521 Webb Jno
 556 Dawson Rufus
 559 Smith S S
 560 Cannon C W
 —Von Ruck's Dairy & Produce
 Farm
BROOK—s from Plaza to Sou Ry,
 Biltmore
 1 Biltmore Post Office
 2 Darr L J
 3 Paquette W G
 4 Creasman M A
 Wilson Lucius
 5 Dowling J W
 6 Ashworth T J
 7 Curry J S

W. H.**Rymer**
Incorporated**P
I
A
N
O
S**12 Govern-
ment St.
Formerly
Known as
Battery
Park Place

100 Charlotte St.

The Charlotte St. Pharmacy, Inc.
"YOUR NEAREST DRUG STORE"

Phones 924-925

MOALE & MERIWETHER Real Estate and Insurance
Phone 661
CITY AND SUBURBAN PROPERTY Farms and Timber Lands



FOR—DRY CLEANING AND DYEING
Expert Work—Prompt Service
ASHEVILLE LAUNDRY
 Dry Cleaning Dept. 81 Broadway

Shampooing,
 Manicuring,
 Facial and
 Scalp
 Treatments.
 Marcel and
 Permanent
 Waving.
 Hair Tinting
 Hair Goods.

**MRS.
 DALE'S**

**MARI-
 NELLO
 SHOP**
 Phone 1671
 36 Haywood
 Street.

**Your
 College**
**Vance's
 Practical
 Business
 College**

33½
 Patton
 Avenue
 Phone
 3841-J

BROOK

- 8 Ponder O W
- 9 Ashton J F L
- 10 Plemmons Raymond
- 11 Hinkle T D
- (Reed intersects)
- Trantham T L, gro
- Biltmore Electric Co
- Biltmore Shoe Hosp
- Fox J W, rest
- Gallihier M P, bldg material
- Plummer & Baldwin, barbers
- Biltmore Garage
- Shelton Bros, lumber
- Snyder J N, gro
- Young E G, pressing
- BROOKLET AV**—w from 421 Biltmore av
- *Thomas Benj
- BROOKLYN**—a colored section s of Biltmore
- BROOKLYN ALLEY** — s from Haywood 1 e of Rector
- 10 *Harrison Thos
- 12 *Ford Jno
- 13½ *Mobley Mary
- 19 *Gaither Rosa
- 20 *Caldwell Susie
- 27 *Stepp Forest
- 28 *White Jno
- 29 *Smith Jas
- 31 *Lynch Judge
- 32 *Tate Emma
- 35 *Robinson Zed
- 60 *Dawkins Felix
- 334 *Wright David
- BROOKSHIRE ROAD**—s Biltmore
- Brank R V
- Brank W S
- Carland Lawrence
- Creasman Oscar
- Dunn Clarence
- Dunn Elmer
- Hemphill W B
- Lee C C
- McGuinn D M
- Puterbaugh A M Mrs
- Reese V B
- Shelton Rachel Mrs
- Shotwell L T
- Sluder H S
- Wolfe J J
- Wooten L H
- BROWN AV**—Rear 44 and 50 Clingman av

810

- 3 *Thomas Hattle
- 4 *Wilson Willie
- 5 *Wilson Jos
- 52 O'Neal J L
- BROWNWOOD AV** — s e from Haywood rd to Beverly rd W Ashev
- 40 Miller F Z
- 50 Moore A S
- 54 Beacham E W
- 60 Owens Z W
- 63 Connor W C
- 64 Harris D M
- 66 Creal R L Rev
- 67 Spivey L B
- 70 Bradley L C Corn N P
- Blackwood W C
- BUCHANAN'S ROAD** — e from Haywood rd W Ashev
- BUFFALO**—n from Haywood rd 3 w of Westwood pl, W Ashev
- 11 Allen Golden
- 15 Hill J H
- 19 Collins O C
- 21 Connor J S
- 22 Moss M R
- 26 Planet H J
- 27 King W R
- 30 Robinson C R
- 31 Grant Lewis
- 34 Baker M B
- 53 Ashev Knitting Mill
- 56 Mock G W
- 60 Jensen A R V
- 72 Trivette M A Mrs
- 81 *Grace Lela B
- 90 *Reagan Ray
- 91 *Young Sarah
- 96 *Jackson Herman
- 102 *Jones Reuben
- 104 *Young J W, gro
- 125 *Hardin Hattie H
- *Buffalo St Schl
- 133 *Justice Maitland
- 133 (r) *Raines Jos
- 135 *Pearson E W, gro
- 147 *Barton Jas
- 149 *Chambers Jesse
- 154 *Harris Amanda
- 156 *Roberts C V
- 186 *Young Ray
- 210 *Barton M H
- *Boyd Willie
- *Bradley Kansas

BUFFALO

THE RED BUS LINE, INC.

Operates Busses on Regular Schedule Between
 ASHEVILLE, HENDERSONVILLE, BLACK MOUNTAIN, WAYNESVILLE, N. C.,
 AND GREENVILLE, S. C.—SPECIAL BUSES ANYWHERE.
 Office 65 Biltmore Av.—Phone 3906 Branch, 1 Biltmore Av.—Phone 3686

McRARY & SON

General Mechanics, Bodies, Springs,
Wheels and General Repairs.
Sign Painting.

Firestone

SOLID—TIRES—PNEUMATIC

BUFFALO

611

BYRD'S

- *Mitchell Irvin
- *Mitchell Rufus
- *Smith Aldman
- West Ashev Cemetery
- *West Ashev Pressing Club

BUNCOMBE — s from rear 17 Church

- 16 Halyburton Lillie Mrs, bdg
- 17 Holder C B
- 20 Sherrill M C Mrs

BURNSVILLE HILL—Burnsville rd nr Carolina Wood Products

- Co plant
- Andrews Benj
- Andrews G W
- Arrington Jas, wood
- Austin Burrill
- Bell J H, gro
- Blankenship Z T
- Brown Jno
- Brown Z L
- fin Opposite Natl Casket Co
- Buckner H H
- Buckner J A
- Callahan Robt
- Climrock Coley
- Cobb Jno
- Cook Eula
- Crowder W T
- Dowdy G R
- Higgins Avery
- Holst Edgar
- Jamison A K
- Jamison Ella Mrs
- Jamison Robt
- Jarvis Carl
- Jarvis Edwd
- Jarvis Wm
- Laile Otis
- Lewis J L
- Lewis Oscar
- McCarson M M, gro
- Miller D V
- Proffitt R H, gro
- Ramsey Goodsie
- Rice C D
- Rice Finnie Mrs
- Shuford E L Dr
- Sims Irvin
- Stepp J A
- Strickers Lewis
- West Albert
- Williams C C
- Woodfin M E Ch

BURNSVILLE ROAD—Continuation of Broadway

BURTON (W Ashev) (see Buffalo) n from 499 Haywood rd

BUTTRICK—n from junction Patton av and Haywood

- 8 *Anderson Thos, eat hse
- 13 *Rowe Mary
- 16 Frady H M
- 19 *Henry J E

(Turner intersects)

- 22 *Whitesides Edwd
- 25 *Hall Sherman
- 26 *Miller Elizabeth
- 27 *Lenoir Hattie
- 27½ *Scurry Queenie
- 32 *Solomon Hattie
- 33 *Hopkins J W, eating hse
- 33½ *Hopkins Henry
- 35 *Bowman N L
- *Fuller Jeff
- 39 *Hampton Robt
- 40 *Sherrill D L
- 42 *Richards Geo F, gro

BUXTON—s w from Haywood at Spring

- 1 Rberts A C
 - Rogers Zeb
 - 7 Harbin T L
 - 9 Shipman J S
- (Park av intersects)

- 13 Lowe M L
- 19 Rodgers Phoebe Mrs
- 23 Duckett W H
- 31 Calloway Irving
- 33 Adkins Clyde
- Moore Harry
- 34 Wallen W F
- O'Kelley Ira
- 35 Ledford Mary Mrs
- 40 Simerly Jas
- 40 Simerly Jas
- 48 Corn J H
- 49 Vacant
- 51 Bennett J C Rev
- 53 West End Bapt Ch

(Green Ends)

- 54 Crompton C E
- Gillespie G R
- 55 Wyatt W H
- Smathers Rex
- 68 Edwards Dora Mrs
- Miller F C, gro

BYRD'S ALLEY — w from 277 Biltmore av

Falk's Music House
 High Grade Pianos, Player Pianos, Edison Diamond Disc Talking Machines, Victorias and Graphophones.
 76 Patton Avenue.
 Phone 206

By Our
Deeds You
Shall
Know Us

**Mc-
Dowell
&
Roberts**

GENERAL
CONTRACTORS

17 Church
Street

Capability,
Integrity
and
Responsibility.

DR. T. C. TUCKER

X-RAY EQUIPMENT

DR. CARRIE TUCKER

DRS. TUCKER & TUCKER

CHIROPRACTORS

321-322 Haywood Bldg.

Phone 3837—Res. 329

Asheville, N. C.

"KNOW US BY THIS SIGN"



78 PATTON AVE.
ASHEVILLE, N. C.

COMPLETE OPTICAL SERVICE
Eyes Examined, Glasses Fitted
DR. S. ROBINSON, Optometrist
Eighth Successful Year in Asheville

INVESTMENTS
RENTALS

BLUE RIDGE REALTY CO.

JAS. E. WHITESIDE & SON

For Quick Action—Phone 406

Room 7 Coxe Bldg. Government St.

Thomas Hume

I
N
S
U
R
A
N
C
E

10 Electrical
Building
Phone 3136

BYRD'S

- 5 Crook Richd
- 7 Vacant
- 8 Penland Delia Miss
- 10 Gentry Jones
- Howard L H
- Ratliff Jas
- Taylor Mary Mrs
- CAMERON**—n from 306 e College
- 3 Creasman J H
- CAMPBELL**—n from 95 Hill
- 12 *Lenoir Robt
- 14 *Harris Sarah
- 15 *Wilson Willis
- *Sanford T T
- 15-A *Austin Thos
- 18 *Houston Jas
- 22 *Brown Alex
- 25 *Smith Frank
- 27 *Anderson Virginia
- 27-A *Dodd Emerson
- 28 *Harrison Thos
- 29 *Campbell Alex
- 29-A *Guthrey Lula
- 31 *Gudger Mitchell
- *Cook Lethia
- 34 *Kilgore Wm
- 35 *Leaphart Walter
- 36 *Reid Victoria
- 49 *Martin Harriet
- *Wilson Harrison
- 49 (r) *Walker Cecil
- 59 *Lee Jos
- 142 *Wilson Lea
- 146 Bassett R Lou Mrs
- 155 Ward Fred
- CAROLINA AV**—(Norwood Park)
- s from 1 Woodley av to Vir-
- ginia av
- 5 Vacant
- 7 Dickman H L Mrs
- 9 Beam L M
- 14 Chambers R W
- Padgett F J
- CAROLINA AV**—Villa Heights W
- Ashev
- 2 Hawkins J L
- 45 Chapman B F
- Ellis H A
- Miller C F
- CAROLINA LANE** — s from
- Woodfin 1 w of Broadway
- 15 McRary's Paint Shop
- 39 Cathey S B, auto repr
- 41 Brown C L, auto repr
- 43 Merchant L L, contr

612

CATHOLIC

- CARROLL AV**— n e from Edge-
- mont av a continuation of At-
- kins
- 1 Creighton H D
- 2 Case B H
- 3 Black T B
- Parker T R
- 4 Hamilton K E Mrs
- CARTER**—n from 182 Patton av
- 15 Smth N B
- 30 Arrowood C C
- 32 English Guy
- 34 Barrett Oscar
- 36 Gast V L
- 37 Schopp F A
- 38 Brannon C R
- 39 Ingram Lucile Mrs
- 40 Thompson C H
- 42 Smith J N
- 43 Van P S
- 52 Racoma Leon
- 55 Barrett J F
- CASKET BOTTOMS WOODFIN**
- e from Weaverville rd Wood-
- plant
- 2 Dyer W J
- 3 Fletcher J M
- 4 Garrison H W
- 5 Hoke V M
- 6 May W W
- 7 Griffin J H
- 8 Carver Grady
- 9 Rhodes Stanley
- 10 Bryant Mack
- 11 Abernathy Benny
- 12 Morgan L S
- 13 Woodberry U A
- 14 Woodard Geo
- 15 Woodard P M
- Jamison R J
- Watkins J A
- CATAWBA**—w from Broadway to
- Panola 2 n of Cauble av
- McBee Jno
- 15 Brown Jane Mrs
- 23 Crane V C
- 25 Crane J C
- 30 Roberts Addie Mrs
- 36 Brown Jas
- 40 Ingle T C
- 43 Rutledge Jas
- Jenkins Robt
- CATHOLIC AV**—n e from Valley
- 1 n of Beaumont
- 1 *Greenlee Geo



DIAMOND GRID BATTERY CO.

G. B. WHITE, Propr.

Official Service Station Philadelphia Diamond Grid
Battery. We Repair all Makes.

16 N. Spruce St.

Phone 3666

"WE ARE PROUD OF OUR WORK"

TIDDY & HALL

JAMES M. HALL, Owner

AUTOMOBILE PAINTING, UPHOLSTERING AND TOP MAKING

Corner Penland & Walnut Streets.

Phone 2904

CATHOLIC

613

CENTRAL

- 2 *Spessard David
- *Yount David
(Max intersects)
- 17 *Williams Horace
- 19 *Hatton Robt
- 21 *Rhodes Albert
- *Whitmire Ellen
- 22 *Stephens-Lee Schl
- 23 *Jones Katie
- *Brown Grady
- 27 *Alexander Pearl
(Haid intersects)
- 33 *Hayes J M
- 37 *Dillard Jas
- 41 *Ponder Geo
- *Robinson Mamie
- 45 *Kelly Aaron
- 47 *McGinness Henry
- 52 *Carr Ella
- 55 *Williams Geo
- 63 *Friday Jno
- 70 *Wood Alice
- 74 *Gibson Rena
- CAUBLE AV**—w from 421 Broadway
- CAVASSA ALLEY**—from 410 Depot to 72 Ralph
- CEDAR**—n w from 16 West to Broadway 1 e of Woodrow av
- 12 Redmon H E
- CEMETERY DRIVE** — w from Pearson Drive to Riverside Cemetery
- Riverside Cemetery
- CENTER**—n from 18 Woodrow av
- 8 Rogers W E
- 15 Charles J A
- 16 Bradley Clyde
- 19 Guffin H R Miss
- 20 North Ashev Bapt Ch
- 32 Briggs J W
- 48 Smith Geo
(Hillside intersects)
- 52 Williams J B
- 80 Henninger C G
- 84 Cauble Celia Mrs
(North View ends)
- 86 Smith J W M
- 88 Gibbs J D
- 90 Boyte Mary M Mrs
- 92 Wheeler Jane Mrs
- Garrett Adeline Mrs
- 94 Reel C N
(North ends)
- 108 Wilson S F

- Renfro Arthur
- CENTER LANE**—e from 17 Merrimon av
- 14 Moore V B
- 18 Hogboom H W
- CENTRAL AV**—n from 64 Woodfin to Chestnut
- 4 Featherstone J G
- 6 Reynolds W V
- 8 Hannon L R Mrs
- 9 Miller Mary Mrs
- Griffith S T
- 10 Forshaw W H
- 11 Central Ave Grocery
- 11½ Vacant
- 14 McMinn R L
- 15 Vacant
- 18 Williams C L
- 21 Kennerly W E
- Sprinkle P M
- 23 Keith Margaret Miss, bdg
- 29 Williams C M
- 33 Monteith E L
- 37 Hall W P
- 39 Evans W L
(Elm ends)
- 40 Klein Saml, gro
- 40½ Newkirk G R
- Willis Maggie Miss
- Edney Hubert
- Edney Plato
- Carpenter Herbert
- Miller Zora Mrs, hair dresser
- 41 Pittillo W B
- Pittillo Emogene Mrs, bdg
- 47 Sussman Saml
- 48 Huntsinger W D
- 49 Self & Branson gro
- 49½ Branson F W
- 51 Schas Harry
- Smith B M Mrs
(Orchard begins)
- 54 Hare J R
- 57 Mathews B F
- 60 Glenn Orr
- 63 Goodlake K M Mrs
- 71 Woodcock F A
- 79 McElrath J W
(Orange intersects)
- 80 Baumgardner H L Mrs
- 83 Bennett O K
- Sluder T B
- 85 Marlowe B M
- 88 Ewing Ruth M Miss
- Ewing Lillian M Miss

Gas Ranges
ASHEVILLE POWER & LIGHT COMPANY
 Phones: Meter, Sales and Trouble Dept. 879; General Office, 69; Supt.'s Office 1400

FINLEY'S DRUG STORE

ALWAYS BUSY BUT AT YOUR SERVICE

Nunnally's Candies. Nyal Remedies. Eastman Kodaks and Supplies
PHONES 3200 and 3201 402 DEPOT ST.

ASHEVILLE CONSTRUCTION CO.

GENERAL CONTRACTORS

Merchants' Freight Hauling, Heavy Hauling, Dirt Moving, Furniture Moving
Cement, Sand and Stone Prompt Service

Phones: Office 223, Depot 645, Quarry 1087

Office, 20 North Pack Square

B. FRANK GUDGER & CO.

REAL ESTATE AND INSURANCE

Phone 228

32-33 Electrical Bldg.

(Opposite Patton Avenue Entrance to Postoffice)

Asheville Plumbing & Heating Co.

A. J. HUVARD, Erecting Engineer

CONTRACTORS AND ENGINEERS

Phone 2637

32 N. Lexington Av.
Asheville, N. C.

CENTRAL

614

CHARLOTTE

(Clayton intersects)

- 92 Gasque McRoy
- 96 Rector T S
- 100 Hearn W J
- Poe R A
- 104 Foster J C C
- 108 Britt W E
- 111 Rannells W B Dr

CENTRAL AV—n and s 1 e of

- Brevard rd W Ashev
- 24 Wallen S M
- Chunn C H
- Shook M P
- Smith W C
- Williams F C

CHARLES—n from Ella 2 w of
French Broad av

- 8 Lowe O C
- 9 Brown P P
- 10 Weaver W B
- 20 Clark W E
- 24 Ledbetter G C

CHARLES AV—Kenilworth

CHARLES HEIGHTS — n from
Fairview rd near Stoner rd
(Biltmore)

- Hoitt C A
- McVey B C

CHARLOTTE—n from 128 Wood-
fin to city limits

- 2 McCorkle Margaret Mrs, furn
rooms
- 6 Lewis R E
- 15 Ashev Mission Hosp
- 16 Smathers N M Mrs, bdg
- 17 Ashev Miss Hosp nurses home
- 26 Deitz A M
- Seymour D A
- Bailey K H
- Maynard R L
- 27 Purefoy G W Dr
- 30 Wolfe W O

(Orchard ends)

- 35 Jackson Lily Miss
- Banks Mary Miss
- 38 Fisher A J
- Carpenter & Gibson, gros
- 39 Fitzgerald O L
- 44 Bell J H
- Sims J F
- 45 Edwards W W

(Arlington begins)

- 46 Solomons Dora Mrs
- Radcliffe Mildred Mrs
- Lewellyn Ernest

47 Vacant

- 54 Blomberg S I
- 57 Stiles W O
- Wilson H W
- 59 Parker Lucy J Mrs
- 62 Nichols L W
- 65 Abbey W P
- 69 Turner Frank

(Clayton ends)

- 70 Shepherd B M
- 74 Mullinax C C, gro
- 80 Overall W H
- 81 Dickerson J E
- 88 Revell O D
- 95 Parker Haywood

Patton M B Mrs

(Chestnut intersects)

- 100 Charlotte St Pharmacy (Inc)
- Charlotte St Apartments

ROOMS—

- 1 Hall Chas M Rev
- 2 Higgs A T Dr
- 4 Adams B D Mrs

Charlotte Continued

- 103 McIntyre Eugenia Mrs
- 114 Jones May Miss
- 120 Westall Henry
- 121 Finestein Saml
- 123 Rutenberg C H
- 124 Cauble J C
- 125 Young T P
- 128 Angline W T
- 129 Wagner A W
- 132 Vacant

(Broad ends)

- 135 Hayes W V
- 138 Bowles R E

(Baird begins)

- 146 Beadles R M
- 147 Clark T S
- 148 Tilson Esther P Mrs
- 155 Leslie M H Mrs
- 158 Matthews G W
- 161 Stafford J F
- 162 Weaver J F
- 165 Nash J D
- 169 Bryan S H
- 170 Charlotte St Gro
- 171 Barnett A G
- 172 Richards W H, gro
- 174 Davis J R

(Blair begins)

- 179 Kennard A E
- 180 Featherstone Mamie Miss
- Featherstone Emma Miss

Mountain City Laundry

PHONES 426 AND 427

THE NATIONAL BANK OF COMMERCE

With Modern Methods and Complete Facilities Invites Your Business

CAPITAL AND SURPLUS \$125,000.00

ELEVEN CHURCH STREET

PHONE 462

CHARLOTTE

615

CHERRY

181 Hunter G C
 187 Teague M F
 188 Betts R W
 (Clyde begins)
 194 Reger J P
 197 Moody R F
 197 (r) Manor Garage
 201 Denchild A R
 202 Wolfe Genevieve Mrs
 202 (r) *Smith J E
 207 Cheadle C M Dr
 211 Fitch E O
 236 Vacant
 —Manor (The)
 Manor Cottages
 Cherokee Cottage
 Clematis Cottage
 Clover Cottage
 Clio Cottage
 Chestnut Hill College
 Chipmunk Cottage
 Galax Cottage
 Twin Oaks Cottage
 Manzanita Cottage
 —Albemarle Park
 Albemarle Park Co
 Alva Glenn Cottage
 Breezmont Cottage
 Crows Nest Cottage
 Dahlia Cottage
 Daffodil Cottage
 Dogwood Cottage
 Fox Hall Cottage
 Hollyhock Cottage
 Larkspur Cottage
 Marigold Cottage
 Millfoil Cottage
 Orchard Cottage
 Pine Tree Cottage
 O'Possum Trot Cottage
 Rosebank Cottage
 Shamrock Cottage
 Snug Harbor Cottage
 Wildfell Cottage
 Wrens Nest
 (Hillside ends)
 263 Cook L I
 286 Piping Hot (The), tea room
 Ehle Emma Mrs, bdg
 288 Smith Hattie Mrs
 299 (333) Vacant
 (Macon av begins)
 —St Mary's Parish Church
 302 Philips C H
 Wolfe Genevieve M Mrs

Knight C C
 306 *White Hubert, shoemkr
 324 Grove E W Investments
 (Evelyn pl ends, Edgemont av
 begins)
 333 Vacant
 —Gennett N W
 392 Chapman S F
 (Evergreen la begins)
 401 Vacant
 406 Cunningham F S
 407 MacNicol J A
 409 Atkinson E T
 411 Reed N W
 412 McHone J C
 —Asheville Country Club
 Golf Links
CHARLOTTE—s from Carolina
 av, Harvey Heights, 1 w of
 Westwood av, W Asheville
 —Robinson C G
CHATHAM ROAD—n from 46
 Woolsey av, Woolsey
 3 Seyd Wm
 5 Sayre M E Mrs
 10 Vacant
 11 Shepherd L E
 15 Leavitt H B
 25 Guischarde G L
 27 Meech A B
CHERRY—w from Boundary to
 Montford av
 4 Vacant
 6 Deppe J H
 8 Lyerly W R
 9 Clayton E S Mrs
 10 Gass W C
 17 Freck E M
 (Rankin av begins)
 24 Beerworth J A
 25 McFadden D W
 28 Shaver Allen
 29 Novich Saml
 30 Klutts L A
 34 Hunt Georgia Miss
 38 Van Camp Arthur G
 40 Frost T V
 48 Brandl A C
 57 Davis T J
 58 Davis Chas
 58 (r) *Robinson Geneva
 (Flint intersects)
 75 Duckett A L
 76 Horton H H
 77 Williams N H

ENTERPRISE GARAGE
 Brook St., Biltmore, N. C.
 General Repair Work.—We will repair your car at night if you can't spare it in day time. All work Guaranteed. Ford Parts, Tires, Tubes, Accessories. Gasoline, oil, greases, Etc. Cars called for & delivered. Phone 2777

L. F. GOOLEY, Proprietor
CHAMPION SHOE HOSPITAL
 REPAIRERS OF SHOES OF ALL KINDS
 No. 6 Government St. Asheville, N. C. Phone 600

CAROLINA MACHINERY CO.
 —US when you want machinery work of any kind :: :: ::

Founders, Machinists and Jobbers of Mill and Tannery Supplies. When in the Market for Heavy Castings such as Columns or Building Plates.

GET OUR PRICES.

Phones: Office 590

Shops 2517

TEUBNER-PALMER PAINT & CHEMICAL CO.

Distributors for du Pont, Pratt & Lambert, Wholesale and Retail Paints,
Varnishes and Brushes.

Broadway and Walnut Sts.

Phone 3581

**J. R.
Patter-
son
& Son**

General
Insurance

1½ Bilt-
more Ave.

Phone 570

SOUTHERN LIFE & TRUST CO. OF GREENSBORO, N. C.

"The Largest Service to The Largest Number"
Complete Protection: Life, Disability, Double Acci-
dent Indemnity, Accident and Health Insurance,
Asheville Office, 510 Legal Bldg.

J. E. LINDER W. P. MORRIS J. H. MORRIS
Phone 87

CHERRY

616

CHESTNUT

(Starnes pl begins)

- 78 Ownbey Lee
- 86 Russell W A
- 90 Good B F
- 93 Randolph M E
- 94 Lyerly C B
- 95 Drennan E P
- 97 Dunn A E
- 98 Brackett Hardy

(Cumberland av begins)

- 100 Guthrie J W
- 101 Orcen Jake
- 102 Book G C, gro
- 109 Lathrop A W
- 113 *Leatherwood Amanda
- 114 Lightsey J L
- 117 *Crawford W L
- 118 Brown Viola Mrs
- 118½ McElroy B V
- 125 Hyder J N
- 126 Trantham J M
- 127 Rosen Jacob
- 128 Vacant
- 128½ Vacant
- 134 Williams C M
- 135 Howell F F
- 137 Howell Herbert
- 138 Sluder C B

CHESTNUT—e and w from 270
Broadway

➡ Going East

- 12 Miller J L
- 14 Moffatt W V
- 15 Muncy R L
- 16 Moore J A Mrs
- 20 Waldrop J B
- 26 Brown C L

(Fulton intersects)

- 30 Jordan F M
- 34 Welch E R Rev
- 37 Moore J R
Neilson R L
- 39 Field Frank
- 41 Manley J H
- 43 Frady Lawrence
- 45 Vacant
- 46 Neal J R
Glashoff W F

(Highland begins)

- 50 Foster J P
- 56 Page J L
Lane R H

(Holland begins)

- Chestnut Street M E Church
- 67 Winscombe Chas

(Monroe Place ends)

- 73 Kanipe J E
- 77 Pennell G C
- 78 Hazzard E W Mrs
- 81 Lowe A H
- 83 Rymer W H
Ownbey R L
- 85 Brown C S

(Merrimon av intersects)

- 109 Sherrill R J
- 111 Vacant
- 117 Marple C R
- 118 Smathers J L
- 122 Buttrick M A Mrs

(Liberty ends)

- 127 Blake Blanche Miss
- 137 Vacant
- 138 Wheeler L B
- 141 Stelling Catherine Mrs
- 144 Pettus C H
- 147 Casco Julia Mrs
- 150 Smathers G H
- 155 La Barbe M A Mrs
- 156 Donnell W H
- 160 Lyman Ellsworth
- 165 Johns V A

(Washington av begins)

- 166 Ferguson W C
- 167 Barnard W W
- 173 Grant M B Mrs
- 176 Whitson W R
- 184 Beachwood (The), bdg

(Central av ends)

- 189 Gucard A S
- 191 Sebren A B
Estridge M C Mrs
- 192 Chandley E O
- 197 Bury H G
Mollere H P

(Madison av intersects)

- 201 Weaver H B Dr
- 202 Nonnelly A G
- 206 Wheaton R H
- 209 Rollins W W
- 212 Curtis Z F
- 218 McDonald Allen
- 223 Central Directory
Nurses Club
- 224 Rollins T W
- 225 Varnon W E Judge
- 232 Westall W H
- 235 Holland M McD Mrs
- 243 Acheson Blanche Miss

(Charlotte intersects)

- 244 Pritchett C M

THE BATTERY PARK BANK

ASHEVILLE, N. C.

CITY, COUNTY AND STATE DEPOSITORY

Capital \$100,000.00

Surplus and Profits \$175,000.00

Keener Transfer & Auto Service

J. F. KEENER, Owner

Prompt Baggage Delivery—First Class Auto Service—Furniture Moving

Office Opp. Sou. Ry. Station Asheville, N. C. Phones 1405, 1415 Glen Rock Box 544

CHESTNUT

617

CHUNNS

250 Lunsford W T, real est
 268 Alexander S M
 Alexandria (The), bdg
 276 Carr Viola Mrs
 287 Sarsfield M L Mrs
 295 Vacant
 306 Bernard A E Mrs
 —Princess Anne Hotel
 —Going West
 12 *Warren David
 19 *Steel Nellie
 31 *Arnold Jas
 31½ *Bolden Walter
 35 *Young Edwd
 43 Worley R L
 49 Ballard J A
 (Woodlawn av intersects)
 54 Yaeger N D
 55 Watts W M
 (Flint intersects)
 59 *Lovell W R Rev
 64 *Jackson Lee
 66 *Bynum Maggie
 68 *Bynum Martha
 71 *Gudger Geo
 71½ *Clark Thos
 72 *Lee Wells
 76 *Clark Leland
 79 Jones H C Mrs
 80 De Young Frank
 Gurganus S D
 83 Townsend Stacy Mrs
 87 Hoyt Katherine Mrs
 88 *Murray Jno
 (Cumberland av intersects)
 122 Hay Jas Jr
 123 Fletcher F O C
 126 Veitch Geo Jr
 127 Stone W L
 128 Waring A H
 130 Baynard R C
 132 Britt W E Jr
 133 Stevens M L Dr
 136 Frances Wm
 (Montford av intersects)
 162 Maloney B F
 Boling E J Mrs
 166 Wilson Lillie Mrs
 170 Brown W C
 174 Erwin Bulow Mrs
 175 Antley A O
 176 Vacant
 177 Patton Roy
 178 Brown W M
 182 Vacant

184 Groves P W
 186 *Sparrow C C
 *Primrose Academy
 —Roberts W P, gro
CHILES AV—Kenilworth Park
 —Arcourt Mary Mrs
 —Deadwyler J L
 —Dreyer D J
 —Hester E G
 —Holland Edwd
 —Lynch S A
 —McClintock C T Dr
 —Robeson J D
 —Zendil M K
CHOCTAW—s from 222 South-
 side av
 6 *Williams Hampton
 10 *Faggart Mary
 14 *Anthony Esau
 16 *Miller Wylie
 (McDowell intersects)
 40 *Manning Elijah
 41 *Floyd Owen
 52 Blair Elvira Mrs
 (Hamilton and Frederick begins)
 55 Jordan L S Mrs
 58 *Moss J C
 59 Langford Bessie Mrs
 60 Herren L V Mrs
 67 *Jackson Willis
 73 Asheville Cone & Machine Co
 75 *Hoskins Nat, pressing
 77 *Hoskins Nat
 97 *Carson Robt
 99 *McMichael Clifton
 *Walker J C
 103 Vacant
CHUNN—See Albemarle rd
CHUNN'S COVE — across Beau-
 catcher Mountain out e Col-
 lege st (R D 2)
 —Allis E S
 Camp Allis (for girls)
 —*Anderson Jno
 —*Anderson Mamie
 —Armstrong Flora Mrs
 —Armstrong R B
 —Armstrong Rufus
 —Armstrong W F
 —Bailey Jerry
 —Bartlett K V
 —*Baxter Jno
 —Bennett J C
 —Blackwell W F
 —Briggs H H Dr

INSURE
Your
Salary
With Us.

NEVER
Carry
Your Own
Risk

SAFETY
Is the
Best
Policy

UNLESS
You Are
a Capi-
talist.

REST Easy
If You
Have

AN
Accident
We Will

NOT Keep
You
Waiting to

COLLECT
Your
Claim

EVERY
Claim
Promptly
Paid.

**Imperial
Life
Insurance
Company**

Home Office
Asheville,
N. C.
Phone 495

MOALE & MERIWETHER

Real Estate and Insurance

Phone 661

GENERAL AGENTS UNITED STATES FIDELITY AND GUARANTY CO.

ROBT. J. LEWIS FUNERAL HOME FUNERAL DIRECTORS
AND EMBALMERS
Lady Assistant--Auto Ambulance Service 97 E. College Street Phones 62-683

Plumbing and Heating

For Quick Service Call

J. R. RICH CO.

21 BROADWAY

PHONE 364

League's Drug Store

PROFESSIONAL DRUGGISTS

Phone 260

33 Patton Ave.

CHUNNS

618

CHURCH

- Burdett S J
- Capps Hamilton
- Casperman F J
- Chunn's Cove Bapt Ch
- Chunn's Cove M E Ch
- *Chunn's Cove Schl
- Cole Zebulon
- Creasman J F
- Creasman T B
- Crook Edwd
- Curtis G W
- *Davis Wm
- English Jerome
- Four Oscar
- Franklin D S
- Franklin J H
- Franklin O G
- Gates T L
- Gill Saml
- Hall R D
- Harold Wm
- Herron P E
- Hildebrand D S
- Hodge W W
- Ingram C M
- Johnson R W
- Jones Minnie Mrs
- Justice B G
- Keanan H P
- Keanan J T
- Keever J K
- Kirkwood Farms
- Linebaugh Sarah T Miss
- Merrill F E
- Middlebrook Dairy
- Miller Albert
- Miller Chloe Mrs
- Miller I H
- Miller M L
- Moody Bessie Miss
- Neighbors Hattie Mrs
- Penland Ernest
- Pennley C A
- Pons J P
- Powers Wm H
- Randall Richd
- Reaben A A
- *Reed Jno
- Roberts Jullus
- Roberts P F
- Rumbough J E
- Searcy J B
- Shaft Albert
- Sherrer J A
- Smith R S

- Snyder Al
- Snyder Jas
- Stewart Bud
- Stewart E D
- Stewart N A
- Stewart R A
- Stroud Cecia Mrs
- Taylor J W
- Taylor Wm
- Torian R C, genl mdse
- *Underwood Geo
- Warren C M
- Wheeler Herman
- White C S
- Whitson G W
- Williams H M
- *Wilson Chas
- *Wilson Florence

CHURCH—s from 46 Patton av to Southside av
10 Naiman Electric Co
10½ Economy Tailor Shop (The)
11 Natl Bank of Commerce (The)
Duncan W F, notary
Carpenter W B, notary
11½ Natl Bank of Commerce Bldg, offices

ROOMS—

- 3 Foster W H, bkkpr
- Mutl Ben Life Ins Co
- Cherry L W
- 4 Jarmuth E M
- Jarmuth Meyer, bus organiza-tion
- 5 McRae C F, atty
- 6 Baer R P & Co, whol lbr
- ☛ **Church continued**
- 12 Gloria Cafe (The)
- 14-16 Noland, Brown & Co, un-der-takers
- 14½ Frost H M
- 15 Ashev Ptg & Engrav Co
- Frost H M, watch mkr
- 15½ Merrimon, Adams & John-ston, attys
- Jarvis H C, atty
- Kenilworth Co (The)
- 16½ Odd Fellows Hall
- 17 Stevens & Orr, phys
- Stockinger O E, chemist
- McDowell & Roberts, genl contrs
- 17½ Foreman J W, dentist
- Lord W H, architect
- 18-20 Sawyer Automotive Equip

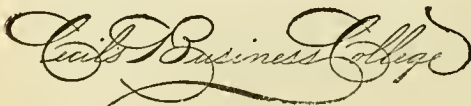

3rd Floor New Sondley Bldg.

Bookkeeping, Shorthand, Type-writing and all Allied Subjects.
R. T. CECIL, A. B.
Pres.-Genl. Mngr.

Phone 1100

CAROLINA Coal & ICE CO. Phone 130

50 PATTON AVENUE

"M & W" INDIAN

Prompt Delivery Weights Accurate

CHURCH

619

CLAYTON

- Sawyer Motor Co, autos
- 22-24 Swannanoa Laundry
- Central M E Church
- First Presby Church
- Campbell R F Rev, study
- First Presby Church Library
- 35 McLarty E K Rev
(Aston ends)
- Trinity Episco Ch
(Aston pl begins)
- 41 Aston Place No 1
Mitchell C C Mrs, bdg
- 45 Aston Place No 2
Stikeleather Mary Mrs
- 53 Aston Place No 3
Wray S H Mrs, bdg
- 59 Aston Place No 4
Mitchell C C Mrs, furn rms
(Ravenscroft rd begins)
- 68 Laferty C D
Sharon (The), bdg
- 75 Wagner Edith Mrs, furn rms
Bramlett H R
- 77 Huntsman H H Mrs, elect
baths
- 82 Batterham Harry
- 84 Dalrymple M T Mrs
- 89 McCormick Alta Mrs, furn
rms
- 90 Coston J P
- 90½ Penland L J
- 92 Wheless M B Mrs
- 93 Wagner Edith Mrs, furn rms
- 95 Noland B M, ins
(Meadow la begins)
- 97 Welch J T
Welch Sarah Mrs, furn rms
- 112 *Smith Oscar
- 112½ *Smith Myra
- 118 *Whitson Kate
*Hemphill Jno
*Walker Frank
*De Loach Wm
- 118½ *Littlejohn Saml
*Sebren Wm
- 122 *Austin Minnie
*Justice Douglas
*Fuller Matthew
- 124 *Lomax Janie
*Johnson Elliott
*Donald Ollie
*Goode Nancy
*Williams Lillie
*Cheney Mary
*Sanders Wm

- *Moore Janie
- 130 *Hudgins Kate
- 140 *Hull Garland
- 150 *Shelton Sallie
- 152 *King Walker
- 157 Banks M B Mrs, bdg
Henry E L
- 162 *Cleveland Jos
- CHURCH—South Biltmore
1 Barnett J G
3 Roberts D S
—Hendrix C F
Hendrix C W
- CIRCLE—s from Eagle circling
the Hill between Eagle and
Hazzard
- 27 *Johnson Carrie
- 29 *Thomas Wm H
- 43 *Petty Ernest
- 47 *Washington J A
- 55 *Petty Forest
- 61 *Gardner Jno
- 67 *Blow Wm
- 81 *Williams Clyde
- 85 *Woodard Coleman
- 89 *Hayes Jno
- 97 *Jones Thos
- CLAYTON—e from Central av to
Charlotte 1 s of Chestnut
- 4 Taylor D S
Taylor Nellie Miss, music tchr
- 10 Church W B
- 11 Murray W R
Dickinson H C
- 14 Jones C F
- 15 Bunn Albert
- 20 Bartlett C H
Bryant W R
Stewart Eugene
Lumpkin C M
- 23 Cliff F D
- 26 Justice W H
Frady Pleasant
Robinson F R
Upchurch R M
- 27 Smathers G S Dr
- 30 Ledbetter Dock
- 31 Payne C L
- 32 Israel E M
- 35 Stevens V S
- 36 Felthaus L M Mrs
- 40 Sevier J T Dr
- 41 Bunn J T
- 44 Williams Bertie Mrs, bdg
- 45 Williams A R

CLEMENTS & CHAMBERS
Exclusive Agents for Edwin Clapp & Son Shoes for
Men and J. & T. Cousins Shoes for Ladies.
47 PATTON AVE. PHONE 602

Hill's
THE WHITE MARKET
Phones 3561-3562
City Market
Country Sausage

If you want the plain, unvarnished FACTS about this city and section, read

THE ASHEVILLE ADVOCATE

No interests to protect; no political party to defend

Endorsed by The Central Labor Union and all Affiliated Crafts

T. P. JOHNSON & COMPANY

SHEET METAL WORKERS

All Kinds of Roofing, Guttering and Conductor Work—Metal Ceiling, Skylights and Galvanized Iron Cornices
Office and Shop, 157 Biltmore Avenue Phone 325

RASHID'S CREDIT SHOP

L. J. RASHID, Prop.
Ready-to-Wear Garments for Ladies and Gentlemen
32 PATTON AVE.—2D FLOOR Asheville, N. C.

Conover, Cable, Kingsbury and Wellington Pianos,
Carola and Euphonia Inner Players
THE EUPHONIA REPRODUCING INNER-PLAYER
Factors for MASON & HAMLIN Pianos
CABLE PIANO CO.
15 BROADWAY
ASHEVILLE, N. C.

CLAYTON

620

CLINGMAN

- | | |
|--|---|
| <p>49 Casey C B
 White A B
50 Tumblin G B
53 Vacant
56 Rosenthal Harry
59 Justice Saml
59½ Henderson Jno
62 Justice J T
63 Lord Athalia Miss
CLAYTON ALLEY—from 94 Pine
CLEMMONS—s e from junction
 of Mountain and Pine
 3 *Davis Ada
 5 *Davis Victoria
 *Wilkins Jno
11 *Quick David
18 *Wilson Jas
20 *Young Mary
 *Caldwell Wayman
21 *Forney Wm
25 *Means Henry
27 *Abernethy Julius
 (Latta intersects)
35 *Rice Mary C
43 *Butler J F
45 *Reid Fred
47 *Whitenburg Thos
49 *Alexander C W
52 *Forney Julia
55 *Downs Wm
56 *Mance Emma
58 *Jackson Lillie
69 *Latta Jane
60 *Britton Stephen
63 *Hemphill Cecila
64 *Massey Jas
 *Miller Paul
68 *Young Walter
72 *Jones Lyda
86 *Williams Thos
90 *Reynolds Saml
96 *Hamilton Mattie
126 *Higgins R H
126 *Sloan Wm
CLINGMAN AV—s w from 250
 Patton av
 9 Blair Martha Mrs
23 Bryant Geo
24 *Waiker Emma
24 (r) *Campbell Wm
 *Davis Harrison
 (Leverett begins)
28 *Pearson Jas
 *Broadnax Jno
29 *Boyd Clara</p> | <p>32 *McDowell Mary
34 *Sisney Chas
 *Sisney Chas Jr
35 Jackson J B
36 *Thomas Benj
 *Whitner Wash
38 *Thompson L W
39 Clayton G H
43 *Dixon Ada
44 *Dixon E W
47 *Cowan J D Rev
48 *Dixon Mary, soft drinks
50 *Sheppard W A
54 *Perrin W F
55 *Hunting Julius
59 *Murphy Leola
60 *Henson E R
63 *Gibbs Lawrence
65 *Sudreth Alice
67 *Stepp Burgan
68 *Moore Geo
72 *Blair Danl
73 *Graham D J
76 *Bailey T H, chiropodist
80 *Rollinson Jas
81 Reeves Arthur
83 *Saddler Homer
84 *Weaver Forest
86 *Burgess R M
88 *Fredwell H B
89 Rival Harry, gro
 (Rector ends)
91 *Holtzclaw Sidney
94 *Owens Fletcher
99 *Burchett J F
102 *Norman T J
103 *Link Saml
104 *Evans Elmore
107 *Davis J H Rev
111 *Perry Weldon
112 *Spells Richd
114 *Bolden G W
116 *Bell Wallie
120 *Owens Jno
123 *Camp Robt
123½ Vacant
125 *McElrath Wm
134 *Boyd Lee
 *Wiikins Edwd
135 *Smith Jno
137 *Goode Arthur
139 *Hunter Graham
139 (r) *Smith Saml
140 Vacant
142 *Wise Alex</p> |
|--|---|

NOTARY PUBLIC

Office Phone 91—Residence Phone 1174

S. D. HALL & SON

REAL ESTATE BROKERS

S. D. HALL, HUGH C. HALL

64 Patton Ave.

Asheville, N. C.

WEST ASHEVILLE PHARMACY

GEO. A. SHIEDER, Propr..

PRESCRIPTIONS CAREFULLY COMPOUNDED

Headquarters for School Books and Supplies

418 Haywood Road (Next Door to P. O.)—Phone 2316

WEST ASHEVILLE

CLINGMAN

621

COLLEGE

- 143 *Gilliam Giles
- 144 *Davis W S
- 165 *Goodum Hattie
- 173 *Montgomery Alia
- 177 *Gudger Patton
- 182-186 Asheville Mattress Factory
- 205 *Brown Minnie
- *Hamilton Aleck
- 209 *Lizzette Marion
- *Hill Lena
- 215 *Rhodes Susie
- 217 *Simpson Mattie
- 250 Carolina Coal & Ice Co yd
- *Blue Ridge Hospital

CLINTON AV—s from Haywood rd to Sand Hill rd W Ashev

- 38 Henderson Porter
- 40 Sowers Hugh
- 134 Lancaster J E

CLYDE—n w from 188 Charlotte

- 16 Collier Julia Miss
- 17 Bowles W R
- 20 Hare Emma Mrs
- 25 Vacant
- 26 Von Ohsen Carl
- 32 Goodlake Myrtle Mrs
- 33 Caudon Harley
- 35 Bartlett W C
- 40 Neale Philip
- 41 Thompson W E
- 43 Presley Hattie Mrs
- 44 Lathrop J H
- 46 Massey Pink

COLE—from 15 Turner

- 5 *Benjamin Anna
- 6 *Sanctified Church
- 7 *McClindon Isaac
- 8 *Morris Chas
- 10 *Williams Jno
- 19 Miller Herman
- 20 *Baird Leonard
- 25 *Gorman W H
- 27 *Avery Anna
- 31 *Reddick Chas
- 55 *Smith T T

COLEMAN AV—w from Murdock av to east, 1 n of Spears av

- 1 Britt C M
- 3 Blankenship L H
- 6 Stockinger O E
- 15 (67) Brown L W
- 21 Brown R S
- 24 Vacant
- 28 Greenstein I A

- 31 Murray J A
- 36 Newman P B
- 48 Allen A W
- (Austin av intersects)
- 53 Eckel O F, phys
- 54 Osborne W A
- 60 Loeffler W C
- 61 Page J W
- 63 Hillyer R M
- 64 Taylor F C
- 65 Kiilen F M
- (Merrimon av intersects)
- 101 Mathewson Ray
- 144 Stanberry E E
- 152 Griffin R O
- 154 Griffin Jos
- 156 (38) Darby J A

COLLEGE—e and w from Broadway, 1 n of Pack sq

- ➔ Going East
- 1 Do-Drop-In, soft drinks
- 3-5 Sluder Bros, plmbrs
- 4-6 Langren Hotel
- 7 Nash & Dalton, painters
- 8 Motor Tire Co
- 9 Natl Cash Register Co
- 10 Langren Hotel Sample Room
- 11 Jarrett E C, gro
- 12-16 Western Carolina Auto Co
- 17 Consumers Sup Co, paints
- Moore J W, plmbr
- 18 Cooper Motor Co
- 18-20 Technical Bldg

ROOMS—

- 1-2 Britt J J, atty
- 3 Chapman S F, whol lbr
- Rathfarnham Co (The), real est
- 4-5 Pritchard McKinley, atty
- Pritchard Geo M, atty
- 6-7 Wright & Craig, attys
- Wright Wallace, ins
- 8 to 12 Rector J E, atty
- Blackstock Clarence, atty
- Taylor Eugene, atty at law
- Styles J Scroop, atty
- 15-16 Gudger V L, atty
- Kitchin J H, atty
- Mitchell J G Miss, notary
- 17 to 22 N C State Highway Commission
- 24 Gate City Life Ins Co
- 28 Wells H A Const Co
- 29-30 Brown Anson, landscape arch

Asheville Power & Light Company

LIGHT AND POWER

Phones: Meter, Sales and Trouble Dept. 879; General Office, 69; Supt.'s Office 1400

- J. C. MCPHERSON -

PLUMBING, STEAM AND HOT WATER HEATING

Slate and Tin Roofing—Galvanized Iron Work—Hot Air Furnaces

73 BROADWAY PHONE 133

CRAVEN'S DRUG STORE

End West Asheville Car Line

Phone 3091

STOCK AND SERVICE SECOND TO NONE.

**Nichols
Shoe
Co.**

Cash
Shoemakers to
the family

7 N. W.
Pack Sq.

Phone 299

WEBB & COOK ELECTRIC CO.

ELECTRICAL CONTRACTORS
ELEVATOR WORK A SPECIALTY

116 PATTON AVE.
PHONE 4456

COLLEGE

622

COLLEGE

- 31-32 Bennett O K, atty at law
- Pangle T O, atty at law
- E College continued
- 20 Asheville Battery Co
(Market intersects)
- Majestic Bldg
- Majestic Theatre
- Smith & Carrier, architects
- 27 Alley Taxi Service
- 29 Levitch Harry, jeweler
- 30 Asheville Times Co (Inc)
publrs
- Asheville Times (The)
- Asheville Times Bldg
- Morris E R Dr
- 31 Bowden G T, shoemkr
- 32 Sawyer Gro Co
- 33 Carolina Battery Co
- 33½ Wilson Candy Co, whol
- Wilson E H, gro
- 34-36 Burton S P, furn
- 35 Quality Lunch Room
- 35½ *Martin F P, tailor
- 37 Paul's Bakery
- 39 Vick A, delicatessen
- 41 Michalove Abram, gro
- 43 Luther C G, gro
- Skyland Auto Supply Co
(Spruce intersects)
- First Baptist Church
- 45 Vacant
- 47 Powder Puff (The)
- Lewis M M Miss
- Robinson Clarissa Miss
- Dermitt Walter
- Snavelly Catherine Mrs
- 51 Brown C M
- Augusta Villa, furn rooms
- Linn L A
- Clanahan J H
- 55 Bankers Trust & Title Ins Co
- Hanes S M, notary
- Dickey E M Miss, notary
- 55 Law Bldg, offices
- ROOMS—**
- 1 Proffitt C C
- Harold L R
- 2 Bird T W
- 3 Hutchins A J
- 4 Ray R V
- 5 Smith W R
- 6 Hunter W R
- 7 Cuthrell "Rocky" D D
- 8 Barron E E
- 9 Aiken L W
- Aiken Wm
- 10 Taylor Eugene
- Blackstock C E
- 11 Tolson T W Dr
- 12 Luther S B
- Gudger Thos
- 14 Law J R Realty Co
- Law J R, notary
- 15-17 Wells & Swain, attys
- Davidson S K Miss, notary
- 18-19 Lusk & Beachboard, attys
- Beachboard Wayne, notary
- 21 Oakley Nurseries
- Hart W L, landscape achitect
- 22-24 Brown M W, atty
- Briffin Moselle Miss, notary
- 25-26 Hughes C K, atty
- 27-29 Champion Fibre Co
- Smathers G H, atty
- Ward E C, atty
- 30 Moore Louise Mrs
- 31 Galloway T B, atty
- Stokely R J, pub acct
- E College continued
- 56 First Bapt Ch office
- 57 Allport Construction Co
- Southern Dray Co
- 57-71 County Court House
- County Officials
- 68 Wright M D Mrs
- 70 Doctors Bldg
- Cotton C E, phys
- Smith B R, phys
- Elias L W, phys
- Lynch J M, phys
- Adams J L, phys
- Folsom T W, phys
- 72 Bowers W E
- 74 White C H
(Vance begins)
- 76 "Caroleen" bdg
- Corrigan M L Mrs
- 77 Knickerbocker (The), bdg
- Sherwald Victor, masseur
(Davidson begins)
- 93 Wilson H L
- Wilson Mae Mrs, furn rms
- 94 Williams Daisy Mrs, bdg
- 96 Ballard Jno
- Ballard Alice Mrs, rooms
- 97 Lewis Rbt J Funeral Home
- 98 Tennant W D
- 100 Hodges C T
- Stand Oil Co, filling sta
- 105 Cross W L

ASHEVILLE ICE COMPANY

Wholesale and Retail Dealers in Pure Mount Mitchell Ice

8 SOUTH MARKET STREET

PHONES 72 AND 158

RHINEHEARDT'S PHARMACY

WHERE QUALITY AND SERVICE MEET.
PRESCRIPTIONS A SPECIALTY

End of Car Line, West Asheville

Phones—Day, 1627; Night 1619

COLLEGE

623

COLLEGE

Cross Melda Mrs, bdg
109 Carrier Bldg
Smith & Carrier, architects
(Oak and Valley begin)
—Plemmons Motor Co
—Ashev High Schl
111 Asheville - Overland - Knight
(Inc)
(Poplar begins)
121 Five Points Shoe Shop
151 *Green Sallie
155 *Gray Wm, soft drinks
159 *Gray Wm
165 *Beverly W H
167 *Lee W S
173 *Walker J W Dr
(Locust begins)
194 Anders W R
199 Lusk V S
Pegram S J
199 (r) Ward G E
200 Orr E M
204 Bringman R L
210 Young F R
(Pine ends, Furman av begins)
216 Jeanneret L W
223 *Howie S J Rev
225 *Hopkins Chapel
240 Vacant
241 Asheville Academy & Allen
Ind Schl
244 Schas Michael, gro
244½ Fowler D J
246-248 *Berry Temple M E Ch
250 *Baxter J A Rev
250 (r) *Beatty Monroe
254 *Thompson David
256 *Holt J W Dr
263 *Howard Simeon
(Hollywood begins)
270 Dickersn G W
Miller L T
275 Carver Sibie Mrs
278 Poor G F
McCall C C
Cole E C
279 White H Y
283 Easley J H
284 Farnsworth R E
285 *Kilgo Thos
285 (r) Ingle R Z Mrs
289 *Farr Coleman
289½ *Copening W C
291 *Douglas Bascum
296 Koon J N

299 Farnsworth Lou Mrs
304 Henderson E J Mrs
Spivey R H
305 Leach G A
308 Osteen T W
(Cameron and Reservoir intersect)
323 *Caldwell Annie J
325 *Miller L O Dr
331 *Miller Dola
335 Parker M V Mrs
338 Monteith R G
342 Vacant

(Poplar ends)

380 *Lipscombe E H
384 *Brown Malinda
388 *Cline Walter
—City Reservoir
—Henry P S
"Zealandia"
"Beaumont Lodge"
—Patly J H

➡ Going West

4-6 St Louis Shoe Shop
8-10 Hampton Electric Co
9 *Prosperity Tailoring Co
10½ Haverman's Frame Shop
*Harmon Jno, pressing
11 *Fuller J E, barber
12 *Bowman J W, barber
14 Moore's Dinty Cafe
14½ McGhee W B, lunches
16-18 Cheek H A, barber
Joseffer R chiropodist
(Lexington av intersects)
20-22 Ashev Seed Co
24 Whiteside Ptg Co
3d fl Edwards B E
Lankford J M
Ingle J T
Williams M C
Parker Gaither
26 Smith J B, shoemkr
28 Ashev Indian Co, motorcycles
Alamo Leather Co, whol
29 Leonard & Shuford Drs, vet
surgs
30 Vacant
32 Evans W L, soft drinks
(Rankin av begins)
33 Anthony Bros, shoemkrs
37 Pollock's, shoes
40 Hollnsworth H W, lunch
43-47 Green Bros, furn
47 Nevercel F J, bicycles

ENTERPRISE GARAGE

Brook St., Biltmore, N. C.
Phone 2777
General Repair Work.—We will repair your car at night if you can't spare it in day time. All work Guaranteed. Ford Parts, Tires, Tubes, Accessories. Gasoline, oil, greases, Etc. Cars called for & delivered

Dixie Poster Advertising Co.

R. E. WORKMAN, Mngr.
Outdoor Poster Advertising—A-A Service
4½ N. Pack Square (3d fl)
Phone 2625

William Coleman & Company

REAL ESTATE—FIRE INSURANCE

18-21-22 Electrical Building

Phone 2496

Visitors Welcome !!

Asheville Chero-Cola Bottling Co.



Halsey Leavitt

INSURANCE

Life, Accident, Health and Fire

—LOANS—

39 American Natl. Bank Bldg.

Phone 1236

IDEAL PAINT & VARNISH CO.

Wholesale and Retail Distributors

DeSOTO Paints, Stains, Varnishes

"Save the Surface and You Save All"

422 Haywood Road Phone 1058 W. Asheville, N. C.

COLLEGE

624

CRAVEN

COLLEGE PARK PLACE—e from

- 43 Oak to College
- 8 Bethancourt Louise Mrs
- 18 Gelger Elizabeth Mrs
- 20 Brookshire J E
- 24 Schochet Barney
- 28 Humphries C C
- 30 Smith E W
- 32 Dill H M
- 36 Weed M A Mrs
- 42 Flowe B B Dr
- 46 De Bovis Fisher, gro

CONESTEE—n w from Spears av

- 1 w of Merrimon av
- 60 Cox C F
- 66 Yarrow A E
- 70 Bailey Ernest
- 74 Peters M J Rev
- 96 Chambers T H

CONNALLY'S RIDGE — s from

- Depot e of Sou Ry
- Arrington L R
- Baker C L
- Chandley Jesse
- Clayton Oscar
- Fisher R B
- Martin Chas
- Peek J G
- Sherlin C C
- Sherlin D W
- Sherlin J B
- Waddell S M
- *Webb Ella
- Wilson W H

CORNELIA — n from Hillside to

- Anandale av 7 e of Broadway
- 6 Fawcett E C, contr
- 7 Vacant
- 10 Skelley R E
- 12 Carroll J B
- 17 Penland E D

COURTLAND AV—n w from 80

- Montford av
- 17 Weaver Guy
- 19 Briggs C O
- 21 Thomas Ida C Miss
- 23 Hughes C K
- 27 Cook W M
- 34 Taylor W B
- 37 Courtland Terrace bdg
- 39 Lichtenfels Gustav
- 40 Gudger B F
- 48 Tennent J S
- 54 Aten C N

- 58 Pitner J M
 - 62 Olive H J
 - 68 Gay F C
 - (Pearson dr begins)
 - 74 Fater D H
 - 90 Morrow G W
 - 92 Greer L U
 - 96 Vacant
 - 102 Vacant
 - 112 Cheatham M L Mrs
 - 118 Barkley D E
 - 122 Patterson V R
 - 124 Howard H A
 - 126 Vacant
 - 146 Whitlow L R
- #### COVINGTON—From Haywood rd,
- W Ashev
 - Wells C H
- #### COXE STREET—s from 90 Patton
- av to Southside av
- #### Craggy AV—w from Blue Ridge
- av to Mitchell av
- #### CRAVEN — Along river w from
- concrete bridge to Haywood rd W Ashev
 - Dunlap W P, soft drinks
 - 22 Wilson Van
 - 26 Anders R C
 - 53 Rice R W
 - 60 Hensley O H
 - 60-B Rice R W, gro
 - 64 Swainey Minnie Mrs
 - 65 Davis Fred
 - 66 Shehan Jas
 - 67 McAbee Lad
 - 67-A Metcalf Jno
 - 68 Vacant
 - 69 Lipe Geo
 - 69-A Freeman Nannie Mrs
 - 70 Bradburn J H
 - 72 Missionary Bapt Ch
 - 74 Ballew S W
 - 89 Pinkston C F, gro
 - 91 Long R V
 - 95 Davis N L Mrs
 - 130 Vacant
 - 131 Hipp Claude
 - 134 Vacant
 - 135 Mills M G
 - 139 Ledford Enoch
 - 141 Roberts J M
 - 147 Penland Bros, garage
 - 164 Vacant
 - Ashev Cons Co, quarry
 - *Lincoln J P, concrete blocks

EDWARD A. FARLEY

R. L. CHANCE, Manager

Head to Foot Outfitters for Men, Women and Children

(Charge Accounts Solicited)

16 SOUTH PACK SQUARE—PHONE 176

ZIMMERMAN & SMITH

PUBLIC ACCOUNTANTS

PHONE 2697

60½ PATTON AVENUE

CRAVEN

625

CUMBERLAND

— Moser W M
 — Swann Mary Mrs
CRESCENT—n from 130 Broad
 7 Murphy A E
 10 Miller C H
 14 Shuford R L Mrs
 15 Lyerly J A
 18 Adams J H
 20 Tucker R D
 22 Vacant
 23 Wilson A D
 25 Scott E F
 27 Vacant
 34 Vacant
 35 *McNeil Frances
 36 *Brown Lena
 37 *McCorkle Lizzie
 38 *Hill Jas
CRESCENT—Grace
 — Buchanan W T
 — Hall C L
 — Harwood Fredk
 — Hensley Simpson
 — Nelson J B
 — Nelson D C
 — Sawyer E G
 — Webb R L
 — Webb W H
 — Williams Ellis
CROWN—e from Louisiana av,
 W Ashev
CULLOWHEE—e from 223 Mont-
 ford av to Cumberland av
 2 Kiibler E H
 11 Cates L L
 Busbee G D
 16 Lambert G H Dr
 17 Garlick Fannie E Mrs
 35 Bryant C F
CUMBERLAND AV — n from
 Cherry, 1 w of Flint
 9 Henninger Laura Mrs
 12 *Moore Ellen
 16 Vacant
 18 Graham Lula Mrs
 20 *Nance Della
 21 *Green Ada
 22 Blankenship L H
 23 Vacant
 24 Witcover Pincus
 24½ Barrett E L
 29 Vacant
 30 Zurburg W H
 36 McLean W P
 38 *Dixon Louetta

(Starnea av ends)
 40 Gentry J C
 42 Deal Obey
 47 Carson Earle
 50 Spragins Lucy Mrs
 51 Rucker W M
 52 Kreinus Jos S
 56 McCrummon Margaret Mrs
 59 Morris H L
 60 Padgett M D
 63 Miller U S
 64 Vacant
 (Bearden av ends)
 67 Pearson W H Major
 72 Baird C W
 73 McCullough J M
 74 Styles J S
 79 Hoyle J N
 80 Collins W N
 82 Zachary Raymond
 Sells I T
 83 Leiper B G
 (Elizabeth ends)
 90 Redwood Henry
 95 Green Laura Mrs
 96 Hall W E Major
 (Blake ends)
 101 Mackenzie Margaret Miss
 102 Jackson D L
 106 Crawford E W
 107 Huffman David
 110 English J M
 114 Bourne F C
 118 Brewer J F Dr
 119 Hoyle J N
 (Chestnut intersects)
 128 Southerland E R
 129 Myers Florillard
 135 Wilkinson C R Mrs
 144 Ramsay J F Dr
 150 Rhodes T B
 153 Randolph F W
 156 Lipinsky Solomon
 162 Gaston E L
 (Magnolia ends)
 169 Wilson H E Mrs
 170 Collins W C
 172 Harby J J
 175 Call J E
 177 Brown W V
 182 Morrison J D
 188 Ware D B Dr
 191 Murray W H
 197 Hewitt F L
 (Cullowhee intersects)

W. H.**Rymer**

Incorporated

**P
I
A
N
O
S**12 Govern-
ment St.

Formerly

Known as

Battery

Park Place

The Charlotte St. Pharmacy, Inc.

"YOUR NEAREST DRUG STORE"

100 Charlotte St.

Phones 924-925

MOALE & MERIWETHER Real Estate and Insurance
 Phone 661
CITY AND SUBURBAN PROPERTY Farms and Timber Lands

Laundry
12
Penland
Phone
2000

ASHEVILLE LAUNDRY

LAUNDERING & DRY CLEANING

Cleaning
81
Broadway
Phone
1234

Shampooing,
Manicuring,
Facial and
Scalp
Treatments.
Marcel and
Permanent
Waving.
Hair Tinting
Hair Goods.

**MRS.
DALE'S**

**MARI-
NELLO
SHOP**

Phone 1671
36 Haywood
Street.

**Your
College**

**Vance's
Practical
Business
College**

331½

**Patton
Avenue**

Phone
3841-J

CUMBERLAND

626

DEPOT

201 Avery L G
209 Rutledge Frederlck
218 Brown J J Mrs
225 Bryant C L
227 "Hill Top Cottage"
Moore M V
230 McRae Bell Mrs
(Soco intersects)
246 Lee J H
249 Cowley Alex Mrs
254 Kelly M H
(Cumberland Circle begins)

—Montford Park
255 Campbell J A
265 Cocks J E Dr
270 Taylor W P
295 Clark W G Rev
302 McCall Cay
303 Gravatt C M
317 Hood H B
358 Wilson Rachael M Mrs
373 *Meredith Oscar

CUMBERLAND CIRCLE—n from

249 Cumberland av
3 Jones G L
26 Goodman J P
34 Honess C H
35 Kartus Jos
36 Buckner R G Dr
40 Vacant
41 Price Mary E Mrs
46 Peyton W M
52 Redwood W M
62 Perry J A Capt
73 Conner C W Dr
101 Pritchard G M
103 Carr W B

CUMBERLAND PLACE—w from

47 Cumberland av opp Starnes
av
3 Freeman W L

CURVE—s e from Beaumont

20 *Dizer Geo
24 *Gash Jas
27 *Wallace Frank
35 *Downs J W
48 *Baird Lottle
53 *McElrath J E
59 *Palmer Kay
63 *Bost M L
*Green Zeb
70 *Gray Jno
*Boyd Saml
86 *Harris Alonzo
90 (40) *Gibson Wm

92 Vacant
113 *Williams Jno
*Groce Henry
115 *Crump Benj
117 *Ray Walter
DALLAS—West Asheville
—Smith J E W Mrs
DAVIDSON—s from 93 College
16 *Connelly Alex
*Connelly Mary, bdg
22 *McNulty Benj
*McNulty Mollie, furn rooms
28 *Grant Alex
*Grant Rachel, furn rms
28½ *Walker Sallie
30 *Grant Leo
*Jones Thorne
*Neal Lester
32 *Johnson Martha
38 *Campbell Jos, furn rms
40 *Pass D M
*Davis Jesse
42 *Wilson Lula
44 *Jordan Lizzie
48 *Harrison Jno
*Harris Mattie
50 *Jennings Major, draymn
52 *Fuller Jno
*Brooks Wm
*Smith Kate
54 *Thomas Jno
*Thomas David
*Miller Nannie
*Wiley Joseph
*Smith Eula L

DEAVER—West Asheville

23 Sparks Herman
49 Hood R F
63 Solesbee Lula B Mrs
73 Dalton W S
81 Sparks Carter
99 Bishop C R
111 Smith Mary J Mrs
—Gilreath F L
—Patton H T
—Searcy W G
—Sherlin J R
—Weaver E G

DELAWARE AV—n from 6 Vic-

toria av
39 Mears E L
DELLWOOD—Villa Heights, W
Ashev

DEPOT—s from Lyman, a contin-
uation of Cllngman av

THE RED BUS LINE, INC.

Operates Busses on Regular Schedule Between

ASHEVILLE, HENDERSONVILLE, BLACK MOUNTAIN, WAYNESVILLE, N. C.,
AND GREENVILLE, S. C.—SPECIAL BUSES ANYWHERE.

Office 65 Biltmore Av.—Phone 3906

Branch, 1 Biltmore Av.—Phone 3686

J. E. CARPENTER

JEWELER

DIAMONDS, WATCHES, JEWELRY—FINE WATCHMAKING AND ENGRAVING
 PACK SQUARE PHONE 797

DEPOT

627

DEPOT

261 Sutton Fannie Mrs, restaur	380 *Hawk's Cafe, furn rooms
262 Forster J S, gro	381-383 Ashev Gro Co, whol
262½ Sutton Fannie Mrs	382 *Harrison W E, barber
Mitchell Leona Mrs	384 *Yellock Elwood, pressing
McCurry Loma Mrs	386 *Williams A W, eating hse
Taylor Briscoe	388 Silver Moon Cafe
263 *Sutton Claude, blksmith	392 Vacant
264 Vacant	—Pullman Co (The)
286 Lawson Robt	394 Keener Transfer & Auto Ser-
Conard Homer, draymn	vice
308 Duncan S C	398 Glen Rock Cafe
Duncan Parmlee	400 Glen Rock Hotel
McFall Wm	401 Sou Ry Pass Sta
Price J R	Union News Co
Sexton Earle	Western Union Tel Co
Metcalf Bonnie Mrs	Southeastern Express Co
330 Lamb T A, gro	Union News Co Cafe
Peterson W R, shoemkr	Travelers Aid Dept
338 Mitchell Leona Mrs, lunches	—Merchants Tfr & Coal Co,
340-346 Carolina Mchry Co	branch
341 Adams Grain & Prov Co, whol	402 Finley's Drug Store
346½ Monahan T R, lunches	403 Union News Co, store room
347 Brown-Cherry-Baird Co, whol	404 Antiseptic Barber Shop No 3
gros	405 Galyean E S, gents furn
349 Natl Biscuit Co, whol	406 N Y Fruit Store
350-352 Gibbs & Collins, whol	407 Gladstone Barber Shop
fruits and prod	Peoples Cafe
350½ Trainmen's Hall	408 Atlanta Quick Lunch
351 Rogers Grocery Co, whol	409 Gladstone Hotel
353-359 Sternberg & Co, junk	410 Rea J H, restaur
354 Johnson G W, lunches	411 Owl Drug Store
356 Foster F S, gro	McFee Jewelry Co
(Bartlett intersects)	412 Vacant
361 Wheeler Ned Brokerage Co,	412 (r) *Williams Mattie, furn
mdse brokers	rooms
Ramsey & Co, whol produce	413 Dixon B F, tailors
362 Estes P D, gro	414 Railway Employes Store
363 Blue Ridge Gro Co, whol	415 Rea J H, confrs
364 Vacant	416 White Front Barber Shop
365 Britt Chas M Co, mdse brok-	417-419 Rea J H, hardware
ers	418 Vacant
Postal Tel Co	418½ Hall U T, furn rooms
366 Crescent Shoe Shop	420 Zimmerman & Son, gros
367-371 McConnell Bros, whol	421 Hunt J T, gro
prod	421½ Palm House (The), furn
368 Franklin O E, drugs	rooms
370 Terminal Hotel	422 Merritt W B, clo
Terminal Cafe	422½ New Commercial Hotel
370 (r) Caro Broom Mnfg Co	423 Sou State Bank
372 Vacant	Reister J E, notary
373 McConnell Bros, warehouse	425 Vacant
374 Glen Rock Station P O	—Sou Shoe Shop
375 Armour & Co, whol meats	426 Southern Cafe
376 Vacant	Holland M N
378 Sands & Co, genl mdse	426½ Orr T F, rooms

Falk's Music House
 High Grade Pianos, Player Pianos, Edison Diamond
 Disc Talking Machines, Victrolas and Graphonolas.
 76 Patton Avenue. Phone 206

By Our
 Deeds You
 Shall
 Know Us

**Mc-
 Dowell
 &
 Roberts**

**GENERAL
 CONTRAC-
 TORS**

17 Church
 Street

Capability,
 Integrity
 and
 Responsi-
 bility.

DR. T. C. TUCKER

X-RAY EQUIPMENT

DR. CARRIE TUCKER

DRS. TUCKER & TUCKER

CHIROPRACTORS

321-322 Haywood Bldg.

Phone 3837—Res. 329

Asheville, N. C.

STEPHENSON STUDIO

Portraits, Kodak Finishing, Enlarging, Art Pictures

Picture Framing

Phone 4251

10½ N. Pack Square

RENTALS

INVESTMENTS

BLUE RIDGE REALTY CO.

JAS. E. WHITESIDE & SON

For Quick Action—Phone 406

Room 7 Coxe Bldg. 8 Government St.

**Thomas
Hume**

I
N
S
U
R
A
N
C
E

10 Electrical
Building
Phone 3136

DEPOT

628

DURHAM

- 427 Lunsford J C, pressing
428 Son Fish & Gro Co
430 Lowe Oliver, boarding
433 *Gilliam Hattie, furn rooms
434 Carolina House, furn rooms
436 Florence Hotel
440 Boyd E S
444 Roper J M
445 Townsend Nellie Mrs
 Edwards L C, shoemkr
446 Davie C L
448 *Harris Chas, eating hse
449 Vance W L, gro
449½ Butler R O, furn rooms
453 Vacant
454 Weaver J F
455 Moore T B
459 Buckner Blair
 Penland C E
463 Lawson Hadley
 (Southside av ends)
479 Suttle O C
480 Swayngin W P
492 Mills W D
502 Troutman W F
DEWEY—n e from Hazzard
4 *Jones Jane
5 *Anderson Edna
6 *Underwood Fritz
8 *Tillman Bertha
14 *Banks Joshua
DE WITT—w from 235 s Grove to
 French Broad
5 Moore V W
6 Praytor W F
8 Hendricks Carrie Mrs
DICKINSON—s from Velvet to
 Market
5 *Baldwin Edwd
9 *Young Alice
16 *Foster Chas
 *McMillan Alfred
 *Pearson Susie
17 *Patterson Jno
 *Sims Walter
19 *Gilbert Saml
25 *McClain Delia
 *Feamster Cora
29 *Edwards Mamie
 *Means Johnson
 *Means Furman
 *Griffin Estelle
35 *Goodlett Annle
 *Williams Eurie
 *Nance Clyde
113 *James Lum
 *James Amanda
131 *Alexander Adolphus
DILLWORTH—n from 1159 Hay-
 wood rd to limits
DORCHESTER AV—n from 851
 Haywood rd, 2 west of Her-
 ron av
19 Van Valkenburgh J F
20 Charles Jessie M Mrs
20½ McAdie Geo Maj
25 *Logan Alice
28 Wagner T F
48 Russell Eugene
55 Painter Z V
56 Johnson W H
85 Creasman R A
87 *Wills Katie
98 *Jamison Sherman
—Ballinger J S
—*Connelly Geo
—Dysart T B
—Moss Temple A M E Ch
DORTCH AV—w from East st at
 the Winyah
23 Flack R E Dr
25 Woodmere Sanatorium
40 Claudius H F
DUNDEE—s e from Catholic av,
 1 n of Beaumont
—Campbell R L
2 *Johnson Wm
4 *Wright Julius
5 *Green Agnes
7 *Irby Edwd
 *Caldwell Claude
11 *Abbott Maggie
12 *Clark Carrie
15 *Randolph Jas
16 *Summers Rosa
20 *Hopkins Bud
 *Johnson Howard
DUNDEE AV (Grace)—runs east
 from Merrimon av extd
—Bowman Ira
—Cooley E J
DUNWELL AV—West Asheville
DURHAM AV—W Asheville n w
 from Westwood av to 109
 Waynesville av
24 King Jesse
46 Reilly J V
47 Woolen Marlon
 Brooks Maggie Mrs
—Carter Nancy Mrs



DIAMOND GRID BATTERY CO.

G. B. WHITE, Propr.

Official Service Station Philadelphia Diamond Grid
Battery. We Repair all Makes.

16 N. Spruce St.

Phone 3666

"WE ARE PROUD OF OUR WORK"

TIDDY & HALL

JAMES M. HALL, Owner

AUTOMOBILE PAINTING, UPHOLSTERING AND TOP MAKING

Corner Penland & Walnut Streets.

Phone 2904

DURHAM

629

EAGLE

- Ducker J F
- EAGLE—e from 38 Biltmore av
- 1 *Brown & Walker, barbers
- *Gilbert Saml, pressing
- 2 *Brown & Walker, shoe shine parlor
- 2½ *Counts James, pressing
- 4 *Goins & Butler, barbers
- 4½ *Williams Burette, bootblk
- 6 *Pearson H P, eating hse
- 8 *Brooks & Perrin, barbers
- 10 *Alexander R D, eating hse
- 11 Sou Hide & Junk Co
- 14 *Jamison A J, shoemkr
- 16 *McKinney Mary, eatting hse
- 16½ *Holt J W, phys
- *Miller L O, phys
- *McKinney Mary, furn rooms
- *McKinney Whit
- 17 Myoles Peter, eating hse
- 18 *Wilson Undertaking Co
- *West Jos
- 18½ *Gunthorpe U S, dentist
- *Bryant R H, dentist
- 19 Chepris Harry, eatng hse
- 20-22 *Star Theatre
- 20½ *Smith W D, bootblk
- 24 *Weaver T D, pressing
- 24½ *Harris Printing Co
- *Pearson E W, real estate
- *Dobbins Joseph
- *Dill Henry
- *Lynch Sidney
- (3d fl) *Odd Fellows Hall
- 25 *Fredwell H B, soft drinks
- 26 Hamilton G F, eating hse
- 28 *Wilson G H, confr
- (Market intersects)
- *Y M I Bldg
- 29 *Y M I Drug Store
- 31 *Murrough Undertaking Co
- *Murrough Noah, real estate
- *Murrough Eugene, notary
- 33-35 Ashev Sup & Fdry Co
- (Spruce ends)
- 55 Vacant
- 57 *Bell Richd, gro
- 58 *Brown Eliza, eating hse
- *Williams Daisy
- 58 (r) *Turner Aurelia
- *Brown Bettie
- 58½ *Derumpley Larkin, paint shop
- *Smith Wm
- 60 *Brown Frank

- 60½ *Jones Anna
- *Bruton Naoml
- *Woody Agnes
- *Rumley Danl
- 63 *Mtn City Tailoring Co
- 63½ *Foster Yank
- *Baird W O
- 64 *Williams Louis
- *Staples Carl
- *Cannon Jno
- (Velvet begins)
- 65 Kirschenbaum Alex, gro
- 66 *Abernathy Fannie
- *Massey Joseph
- 69 *Calvary Presb School
- 71 *Hamilton W G Rev
- *Wright Richd
- 73 *Brown Annie, furn rooms
- *Brown Ernest
- *Duff Lawrence
- *Clayton Jesse
- 74 *Fullenwider Alice, furn rms
- 76 *Lucky Joseph
- *Davis Connie
- *Lotus Sarah
- *Love Wm
- 77 *Johnson Sarah, furn rooms
- 78 *Owens Wm, pressing
- 78½ *Burnett Jessie, furn rooms
- (Davidson ends)
- 81 *Thompson Frances
- 86 Fagan Rebecca Mrs, gro
- 86½ *Baird Isabelle
- *Wilson Ernest
- *Guilbeaux Richd
- *Freeman Yuman
- *Wideman Shepherd
- *Crockett Dock
- *Jones J H
- *Jeter Chas
- *Byrd Jno
- *Adams Albert, pressing
- 87 *Baird Marie, eating hse
- 87½ *Youngblood S J, shoemkr
- Morris A H
- 88 *Jones R P, barber
- 89 *Justice & Ridley, barber
- 90 *Morris Echo, wood yd
- 91 *Campbell F S, gro
- 92 *Wingate Marion, eating hse
- *Brannon Benj
- *Lynch Maggie
- *Tanner Saml
- (Valley intersects)
- 97 Angel M Y, gro

Asheville Power & Light Company
 Meter, Sales and Trouble Dept. Phone 879; General Office, 69; Superintendent's Office, 1400
STREET RAILWAY
ELECTRIC LIGHT AND POWER
GAS

FINLEY'S DRUG STORE

ALWAYS BUSY BUT AT YOUR SERVICE

Nunnally's Candies. Nyal Remedies. Eastman Kodaks and Supplies

PHONES 3200 and 3201

402 DEPOT ST.

FORM 34

ASHEVILLE CONSTRUCTION CO.

GENERAL CONTRACTORS

Merchants' Freight Hauling, Heavy Hauling, Dirt Moving, Furniture Moving
Cement, Sand and Stone Prompt Service

Phones: Office 223, Depot 645, Quarry 1087

Office, 20 North Pack Square

B. FRANK GUDGER & CO.
REAL ESTATE AND INSURANCE
Phone 228
32-33 Electrical Bldg.
(Opposite Patton Avenue Entrance to Postoffice)

Asheville Plumbing & Heating Co.
A. J. HUVARD, Erecting Engineer
CONTRACTORS AND ENGINEERS
Phone 2637
32 N. Lexington Av.
Asheville, N. C.

EAGLE

630

EDGEWOOD

98 *Gem Cafe
98½ Smith G J, gro
106 *Reynolds Lizzie
108 *Campbell Lizzie
110 *Barrett Jas
*Hawkins Whitt
116 *Hammond Della
117 *Fuller Jas
120 *Bolden A W
124 *Wilson B B
125 *Morris Henry
126 *Wood Chas
127 *Williams R W, eating hse
128 *Lewis Alice
134 *Jackson S L
138 *Thomas Mattie
139 *Wood J C
140 *Brewton Eliza
142 *Trailer Amanda
144 *Wright Eula
146 *Jones Lewis
180 *Eddings Henry
EAGLE TERRACE—See s Spruce
EAST—n from junction of Chest-
nut and Broadway
7 Bailey C W
Bailey W S
—Penland C N, gro
15 Ledbetter G W
17 Ballard N W
18 Haas Loule
21 Maxwell Chas
22 Manley Pat
25 Jones W M
33 Garren W H
35 Bonoe Janie Mrs
38 Parker Willie
39 Brigmon W L
Smith Lad
Duke Annie Mrs
Gale Priscilla Mrs
40 Taylor J M
45 Johnson M C
50 Burleson J R, gro
51 Rogers C H, gro
52 Smathers C F
53 Sawyer J Y
54 Lonsford R F
57 Gideon Nancy J Mrs
58 Tipton Wm
Morgan Cassie A Mrs
58 (r) Lawrence Jas
(Woodrow av intersects)
63 Arthur J W L
67 McGarth T H

71 Owen Althea Mrs
77 Fox S B
78 Cook M B
81 Moore B B
82 Greenwald R G
84 Redmon C B
(Short East begins)
87 Medcalf J F
92 Henderson H A
93 Roberts J H
94 Vacant
99 Dainels M L
100 Braman H O
106 Roberts R W
(Hillside intersects)
—"Witchwood" J H Lang
128 Vacant
132 Vacant
144 Montague S S Dr
—"Winyah Sanatorium
Bacteria-Therapeutic Labora-
tory
EDGEHILL AV—s from 51 Atkin
2 Vacant
5 Mosseller M H Mrs
12 Spears J W
34 Wall A S Mrs
—"Laffitte Chas
EDGEMONT PARK — end of
Charlotte st
EDGEMONT ROAD—n from end
Charlotte st
3 Meehan Ellen Mrs
14 Galliher M P
18 McRae L S
21 Thompson Peter Jr
26 Dickey T J
29 Lockwood F H
40 Self J C
41 Brantley J Q
44 Bernard S G
52 Ellis R L
56 Pritchard A T
59 Calloway A W Dr
62 McFerren Pingree
65 Deshler J G
66 Parker J M Dr
72 Stebbins W R
78 Doneghy Mary Mrs
80 Vacant
81 Millard C C
—"Grove Park School
Cosgrove T A Rev
85 Vacant
EDGEWOOD ROAD—Woolsey

Mountain City Laundry

PHONES 426 AND 427

THE NATIONAL BANK OF COMMERCE

With Modern Methods and Complete Facilities Invites Your Business

CAPITAL AND SURPLUS \$125,000.00

ELEVEN CHURCH STREET

PHONE 462

EDGEWOOD

631

EUGENE

1 Kimberly J C Mrs
 3 Henderson J F
 5 Tiddy Frank
 9 Herron Lou Mrs
 —Bartlett Sanatorium
 —McConnell J H
EDWIN PLACE—Grove Park
 1 Hatch Jessie Mrs
 2 Johnston Wm J
 3 Sumner W H
 6 Bush Caroline Mrs
 8 McKenzie Henry
 21 Laird M J Mrs
 Boyles E P, contr
 38 Hood M C Miss
 52 Arvine J D
 58 Barber F A
 64 Byrd C F
 69 Elias Bernard
 75 Chambers E C
 (Lawrence pl intersects)
 84 Ernest Wm
 Frances Louis
 85 Johnston H E
 91 Carland Eugene Miss
 Boynton Georgianna, tr nurse
 94 Iddings E C Mrs
 96 Under construction
 105 Sinclair J A Dr
 123 Brownell C H
 127 Warner A T
 131 Rice J R
 136 Jenkins D H
 142 Hughes Sallie Mrs
 148 Vacant
 152 Humphries W F
ELECTRIC—s w from State W
 Ashev
 5 Golay Margaret Mrs
 15 Henderson J E
 18 Hyder E M
 35 Jones T C
 40 Adams M R
 41 Franklin N A
 42 Harwell R T
 49 Gibbs W H
 63 Johnson H H
 82 Bøllew R F
 121 Alexander R L
 121 (r) Paunde J C
 123 Dale B A
 129 Yarborough L S
 135 Michael J A
 155 Smith J S
 —Bryson D H

—Clark J A
 —Outten G A
ELIZABETH—w from Broadway
 to Cumberland av 1 n of
 Starnes av
 24 Boyd J R, cabt mkr
 (Rankin av intersects)
 31 Bennett C C Dr
 35 Patton T E
 (Woodlawn av intersects)
 40 Cazal F A
 44 Bonesteel C E
 45 Miller M F Mrs
 Posey R E
 Marlow R L
 52 Bramlett J H
 73 Miller E H
 75 Under Constr
 (Flint intersects)
 83 McCrary Frank
 84 Underhill A A Mrs
 87 Chrisman L E Mrs
 91 Little R A Dr
ELIZABETH—n from 865 Hay-
 wood rd W Ashev
ELKIN—n e from Sumter, 1 n of
 Beverly rd W Ashev
 —Sams R B
 15 Taylor B L
ELM—w from Merrimon av
 14 Rankin W E
 60 Horne J R
 61 Victor A Mrs
 62 Young J G
 62½ Kukura Martin
 65 Swartzberg Isaac
 66 Lavitt Pinkus
ELOISE—w from 180 Merrimon
 16 *Evans W H
 17 *Ballard Andrew
 *Leonard Jno
 *Sanford Frank
 20 *Thompson Elizabeth J
 22 *Little Mary
 23 *Lenoir Clarice
 27 *Hendricks P L
 34 *Brooks W C
EMMA—w from Hazel av 2 n of
 Hazel rd
ERVIN—n from 73 Gudger
ETOWAH AV—S Asheville
EUGENE AV—e from 172 Cling-
 man av
 18 Beam S I, contr

ENTERPRISE GARAGE
 Brook St., Biltmore, N. C.
 General Repair Work.—We will repair your car at
 night if you cant spare it in day time. All Work
 Guaranteed. Ford Parts, Tires, Tubes, Accessories,
 Gasoline, oil, greases, Etc. Cars called for & delivered
 Phone 2777

L. F. GOOLEY, Proprietor
CHAMPION SHOE HOSPITAL
 Phone 600
REPAIRERS OF SHOES OF ALL KINDS
 No. 6 Government St.
 Asheville, N. C.

Carolina Machinery Co.

Founders, Machinists and Jobbers of Mill
 and Tannery Supplies. We Make all Kinds
 of Castings in Iron, Brass or Aluminum.

We Also Furnish Skilled Mechanics for Boiler Repairs. Phones: Office 590, Shops 2517

DEALERS IN ARMLEDER AND DEFIANCE TRUCKS
MERCHANTS TRANSFER & COAL COMPANY

FREIGHT, FURNITURE AND CONTRACT HAULING
 Highest Grades of Crown, Blue Gem and Jellico Coals

27 PATTON AVENUE

OFFICE PHONE 1331-3067

**J. R.
 Patter-
 son
 & Son**

General
 Insurance

1½ Bilt-
 more Ave.
 Phone 570

SOUTHERN LIFE & TRUST CO. OF GREENSBORO, N. C.
 "The Largest Service to The Largest Number"
 Complete Protection: Life, Disability, Double Acci-
 dent Indemnity, Accident and Health Insurance.
 Asheville Office, 510 Legal Bldg. Phone 87
J. E. LINDER **W. P. MORRIS** **J. H. MORRIS**

EUGENE

- 20 Sherlin Jno
- 32 Slagle J L
- 33 Stepp J H
- 34 Moody Jas
- 35 Jenkins Jas
- EVERLYN PLACE**—Grove Park
- 36 Fiske L P Mrs
- 66 Northup W B
- 82 Petteway G A
- 107 Clough A C
- Gennett N W
- EVERGREEN LANE**—n e from
- 406 Charlotte
- 1 Vardaman J W
- 3 Vacant
- 4 Williamson K B Mrs
- 5 Bell W F
- 9 Leavitt Shelton
- 11 Snyder F S
- 12 Stephens Geo
- FACTORY HILL**—mill settlement
- w end of Patton av
- 1 Winn W C
- 2 Hill E N
- 3 Robinson Henry
- Briggs C W
- 4 Creasman Mattie Mrs
- 5 Searcy T L
- 6 Maxwell W A
- 7 Radword Henry
- 8 Burrell P D
- 9 Vacant
- 10 McFees P D
- 11 Robinson T G
- 12 O'Kelly A H
- 13 Guthrie W M
- 14 Vardeman Walter
- 15 Nash J W
- 18 Fore Fred
- Rice Malinda Mrs
- 19 Robinson Eliza Mrs
- McHone S B
- Sutherland Jno
- 20 Field Burton
- 21 Vacant
- 22 Fields L W
- Rochester W M
- 23 Johnson J W
- Propst Edwd
- FAGG**—s from Bartlett
- 2 Sprouse Jno
- 4 Sprouse J C
- 6 Vacant
- 10 English C L
- 14 Laughter J F

632

- 15 *Smith Monroe
- 19 *Proctor Wm
- 20 Buckner J R
- 22 *Boston Edwd
- 23 *Kelley Wallace
- 28 *Proctor Jesse
- 29 Vacant
- 30 *Knox Jackson
- 33 Mills J V
- 36 *Sheird Hop
- 70 *Mills Converse
- 76 *Thompson Parker
- 82 *Goldsmith H C
- FAIR**—w from Depot to Louie
- FAIRFAX AV**—w Ashev
- FAIRMONT ROAD** — (Grove
- Park) runs s from end Wood-
- land rd Sunset Mtn
- Barton A E
- FAIRVIEW**—w from Pine to Tus-
- kegee
- 12 *Wilkins Jno
- 14 *Epps J A
- 16 *Fuller Jno
- 20 *Wood Claude
- 24 *Harrison Frank
- 26 *Wright Wm
- 32 *Hill Saml
- FAIRMONT ROAD**—Biltmore
- Ames G P
- Baldwin Jacob
- Bates Fleetwood
- Biltmore Milling Co, flour
- mnfrs
- Blalock Boyd
- Blalock J W
- Blalock Jas
- Booker W B
- Brookshire L J
- Burnett J S
- Burnett V C
- Carr T M
- Cauble Carl
- Cauble Emmett
- Cauble J M
- Cauble J H
- Cauble P L
- Cogburn Arthur
- Craig C F
- Crayton F M & Sons, land-
- scape architects
- Crayton F M
- Davidson A T
- Davidson & McChesney, genl
- mdse

THE BATTERY PARK BANK

ASHEVILLE, N. C.

CITY, COUNTY AND STATE DEPOSITORY

Capital \$100,000.00

Surplus and Profits \$175,000.00

Keener Transfer & Auto Service

J. F. KEENER, Owner

Prompt Baggage Delivery—First Class Auto Service—Furniture Moving

Office Opp. Sou. Ry. Station Asheville, N. C. Phones 1405, 1415 Glen Rock Box 544

FAIRVIEW

633

FLINT

—Davis S N
 —Earwood C C
 —Evans J E
 —Fortune G L
 —Fox J H
 —Goldsmith D C
 —Goldsmith R B
 —Greene S K
 —Lyda A C
 —Gudger H M
 —Gudger J E
 —Hamrick G P
 —Harper Lott
 Gillis Wm
 —Harris C M
 —Hutchison G M
 —Jones Wm
 —Keever J H
 —Keever Jas
 —Keever R H
 —Ledbetter G W
 —Ledbetter S L
 —Ledbetter Thos
 —Lyda E E
 —Lyda Lawrence, soft drinks
 —McAbee J S
 —McCall C M
 —McChesney Gray
 —Miller J L
 —Moody W H
 —Oakley Nurseries
 Hart W L
 Ammons Jack
 —Oakley School
 —Plummer T V
 —Poore J T, dentist
 —Radford S O
 —Ramsey C W
 Ownbey M E
 —Reeves B T, gro
 —Revis J F
 —Rutherford A L Miss, sani-
 tarium
 —Schell Jas
 —Sharpe Burgin
 —Smith F S
 —Smith Wm
 —Sorrells Frank
 —Sorrells J C
 —Sorrells M L
 —Stoner A D
 —Todd Mack
 —Trantham T L
 —Underwood R T
 —Wolfe E S

—Young H R
FAYETTEVILLE—W Asheville
 145 *McMakins Thos
 153 *Moon J E
 162 *Hall Ottis
 163 *Peters Matthews
 181 *Smith Nettie
 185 *Dickey Wm
 186 *Long M C
 191 *Metcalf Julia
 192 *Barton Florence
 199 *Chavis Jno
 201 *Beatty Harrlson
 205 *Beuell W G
 210 *Mitchell D J
 —*Bell L C
 —*Murdock Chas
 —*St Paul Bapt Ch
FENNER HEIGHTS (R F D 1)
FIFTH AV—W Asheville
 47 Lanning Baxter
 54 Eller Nannie Mrs
 57 Moore J B
 58 Gash G A
 59 Langford J L
 71 Jackson M B
 —Monk G C
FIRST—w from Church to Bat-
 tery Park av, 1 s of Patton av
 16 Barber J M, elec repr
 18-20 Piedmont Elec Co, whse
FLINT—n from 93 Haywood
 5 Carroll W J, furn rooms
 11 Cline R F
 18 Bour Louis J Rev
 (Hiawassee ends)
 23 Sherrill G D
 23 (r) *Love Minnie
 26 Lee Julia A Mrs
 29 Harrison F W Mrs
 34 Creasman M A
 40 Hawes Katherine Mrs
 56 Robinson Jno G
 60 Penland J A
 62 Wood C E
 64 Vacant
 66 Dobson Thos W
 68 Cameron Elmore Mr
 69 Curtis Mamie E Mrs
 76 Harding L B
 80 Wilkinson A S
 (Starnes av intersects)
 96 Wilkinson Everett
 97 Yates J J
 98 Seigle Barney

LIFE,
 Health
 and
 Accident
Insurance
 Combined
 in One
FORM
 of
 Policy
EAlso
 20-Year
 ndow-
 ments
& Liberal
 Straight
 Life
 Contracts
HOME
 Company
ENTIRELY
 Safe and
 Strong.
ACCIDENTS
 Are
 Frequent
LIFE
 Is
 Uncertain
TAKE
 One
 Today.
HOME
 Money
 Home
 Spent
Imperial
Life
Insurance
Company
 Home Office
 Asheville,
 N. C.
 Phone 495

MOALE & MERIWETHER Real Estate and Insurance
 Phone 661
 GENERAL AGENTS UNITED STATES FIDELITY AND GUARANTY CO.

ROBT. J. LEWIS FUNERAL HOME

FUNERAL DIRECTORS
AND EMBALMERS

Lady Assistant--Auto Ambulance Service

97 E. College Street

Phones 62-683

Plumbing and Heating

For Quick Service Call

J. R. RICH C O.

21 BROADWAY

PHONE 364

League's Drug Store

PROFESSIONAL DRUGGISTS

Phone 260

33 Patton Ave.

FLINT

- 103 Tisdale J W
116 Clark W H
120 McGuire Grace Mrs
121 Teasley W L
124 Bean Engene
125 Pitts T L
127 Shuford E B
128 Spears J H
134 Shuford W E
135 Rayburn R R
137 Worsley J J
(Elizabeth intersects)
141 Hamlet A A
144 Coeke C H Dr
145 Spalding J L Dr
149 Jones Fred
152 Cook R H
155 White R A Dr
155½ Kennedy Julia Mrs
157 Low W V
160 Buehrer Lucile Miss
161 Vacant
162 Lee B M
166 Cherry Pattie B Mrs
169 Huston J W Dr
(Chestnut intersects)
173 *Stivender Sumter
175 Neely J W
176 Vacant
177 Davis E J
179 Wilson Ralph
181 Vacant
182 Bronson T S
183 Vacant
188 Belote E T
(Magnolia intersects)
200 Whitfield W A Mrs
222 *Crawford J P
224 *Brooks W P
226 *Evans Jesse
230 *Kennedy Robt
231 *Lynch Jno
231½ *Bostick Taylor
*Putnam E L
*Roseman Frank
233 *Hudson Lee
234 *Thomas Maggie
(Ocala intersects)
235 *Shipley Florence, bdg
240 *Hart Whithead
247 *Hudson A M
251 *Gudger Mamie
267 Loid W H
FLORIDA—e from Sumter, 1 s
Beverly rd W Ashev

634

FRENCH

- FOREST HILL—e from 16 For-
est Hill dr
9 Harris Mattie Miss
18 Fisher K W
—Campbell J A
—Cunningham W J
—McKay J A
—Murphy L A
FOREST HILL DRIVE—s e from
508 Biltmore av
16 Gordon Ida Mrs
112 Brown W C Jr
—Creasman Z V
—Hayes C P
—Lipinsky S W
—Parker W L
FOURTH AV—W Asheville, n
from State st
13 Williams C B
54 Vacant
60 Flynn M L
64 Flynn M L, gro
(Hanover intersects)
111 Carter W R
114 Teague I M
FREDERICK—n e from McDowell
3 Nowell C E
4 Austin Fletcher
17 Vacant
18 *Sanders Jos
19 Vacant
22 *McCorkle Lena
23 Vacant
26 *Barnett Jason
37 *Henderson Wm
45 *Hill Henry
FRENCH BROAD AV—n and s
from Patton av, 1 w of Grove
→ Going North
14 First M E Ch
20 Rosen Max
25 Webb M E Mrs, boarding
32 Carter Susie R Mrs
33 Tiddy N S Mrs
Merrill E C
36 Alley C S
39 O'Donnell Kate Mrs
39½ Lowe J G
40 Graham Mary Mrs
45 Smathers F I
45 (r) *Stallworth Theo
46 Watson A T, Mrs
48 Stebbins E J
49 Campbell Ruffner
50 Clemmons J R

For Life, Accident and Health Insurance See MARTIN or His Men.

Metropolitan Life Ins. Co.

61-64 American Natl. Bk. Bldg.

Phone 2011

CAROLINA Coal & ICE CO. Phone 130

50 PATTON AVENUE

"M & W" INDIAN

Prompt Delivery Weights Accurate

FRENCH

635

FRENCH

- 61 Minor C L Dr
- 64 Berry Jno
- 66 First Church of Christ Scientist
- 68 Carolina Apts (The) Apartments
- 1 Garrett W N
- 2 Patterson W R
- 3 Weldon R L
- 4 Haynes J W
- 5 Hilliard W D Dr
- 6 Faucette J W Dr
- 11 Jones R S
- 12 Frazer Thompson Dr
- 13 Warren W W
- 14 Chambers H S
- 15 Campbell J M
- 16 Conyers J J
- 22 Herbert Serval
- 23 Gennett Violetta Mrs
- 24 Creech Douglass
- 25 Price A L
- 26 Meriwether D L
- 10 Murray Hester Mrs
- 15 Lee Geo E
- 16 Neal C E
- 19 Northern Stella Mrs Powell E B
- 22 Booton I W
- 24 Gardner F K, optometrist
- 25 Drew W P
- 27 Cutts J P
- 29 Vaughan Sadie Miss
- 30 Warlick Jasper
- 31 Vacant
- 35 Frye E A Compton H H
- 36 Green W H
- 39 Shope J B
- 40 Hunter T F
- 43 Fanning E H
- 44 Whisnant Asbury
- 49 Moore W L
- 51 Chedester S H
- 55 Tilson P G
- 57 Creighton Z A
- 59 Williams J R
- 61 French Broad Hospital
- 67 Minick A A
- (Minick av begins and Philip ends)
- First Lutheran Church
- Aston Park
- 80 Stone R B

- 84 Moore P R
- 88 French Broad Hospital nurses home
- 96 West C C
- 102 Johnson J R Waters C R
- 104 Padgett J M
- 114 Benjamin Melvin
- 117 Johnson M D
- 118 Krahenbuhl T S Bishop R H
- 122 Moss J D
- 126 Embley T G
- 127 Seager R M
- 130 Brookshire L L
- 134 Burandt H A Rev
- 137 Gudger Kate Mrs
- 137½ Mickwee E Miss
- 138 McLecen F A Leonard Caleb
- 142 Britt A F Mrs
- 146 Downs J M Ramsey W E Cordell R L
- 149 Cocke W J
- 159 Russell F M Mrs (Ella begins)
- 166 Young E E Mrs
- 172 Wilson A E Koon J E
- 176 Ballew W P
- 179 Appalachian Hall Hosp
- 182 Ballard H A Cartwright L W
- 190 Call D H
- 193 McHarge C F
- 195 Burgin W B
- 196 Wakefield T A
- 199 Simpson R J
- 202 Galbraith S J
- 207 Cloaninger M P Mrs
- 208 Moore W C
- 211 Wilson E H
- 212 Cline R R (De Witt begins)
- 215 Finley R S
- 218 Sullivan J H
- 219 Tomlin H L
- 220 Herman E E
- 222 Burt Clenton Fleming E P
- 227 Black W L
- 233 Eidson J W
- 239 McCallister W P
- 244 Enloe A C

CLEMENTS & CHAMBERS

Exclusive Agents for Edwin Clapp & Son Shoes for Men and J. & T. Cousins Shoes for Ladies.

47 PATTON AVE. PHONE 602

Hill's

THE WHITE MARKET

Phones 3561-3562

City Market

Country Sausage

If you want the plain, unvarnished FACTS about this city and section, read

THE ASHEVILLE ADVOCATE

No interests to protect; no political party to defend

Endorsed by The Central Labor Union and all Affiliated Crafts

T. P. JOHNSON & COMPANY

SHEET METAL WORKERS

All Kinds of Roofing, Guttering and Conductor Work—Metal Ceiling, Skylights and Galvanized Iron Cornices

Office and Shop, 157 Biltmore Avenue

Phone 325

RASHID'S CREDIT SHOP

L. J. RASHID, Prop.

Ready-to-Wear Garments for Ladies and Gentlemen

32 PATTON AVE.—2D FLOOR Asheville, N. C.

Conover, Cable, Kingsbury and Wellington Pianos,
Carola and Euphonia Inner Players
THE EUPHONIA REPRODUCING INNER-PLAYER
Factors for MASON & HAMLIN Pianos
CABLE PIANO CO.
ASHEVILLE, N. C.
15 BROADWAY

FRENCH

636

FURMAN

245 Boozer R M
251 Grantham O M
252 McLean W H
(Phifer ends)
253 Franklin G F
Shuford F H
Williams V A
255 Kelly T B
257 Mehaffey J H
264 McHarge C M
271 Hunter R B
Johnson L G
(Vernell begins)
273 Divelbiss J E
275 Perry C R
287 Gibbs J W
288 Erb Vincent Jr
289 Swicegood C M
295 Welfley B CMrs
299 Lail M H
302 Seals Jno C
Hunt J T
La Fevers R C
Brandle H C
Mitchell W V
—French Broad Av Bapt Ch

(Bartlett intersects)

328 Tron J P
330 Bennett L J
331 Richardson J H
336 Whitaker W B
337 Cruse G L
341 Cuthbertson T W
342 Blomberger J A
Jones Cora Mrs
345 Gudger J H
359 Sprulin J M
361 Grimes T D
368 Tate A A
370 Goodman L V
371 Burger Edwin
372 Kluttz C A
373 Robinson J H
Tarlton D C
375 Peterson Oscar
381 Steel N M Mrs
382 Reid C A
385 McNamara T J
386 Chunn M L
387 Ensley D C
388 Johnson J B
390 Lowe G H
391 Brendle D B
395 Rabb W L
(Southside av intersects)

425 *Anderson A N, eat hse
435 *Davis Sue
436 Gentry L J Mrs
440 *Williams Arthur
441 *Pollard Katherine
442 *Logan Wm
444 *Kerns Craig
450 *Vaughan J H
452 Wright D G, gro
(Livingston ends, Louie begins)
466 (467) *Sevlin Alice
468 *Thompson Georgia
470 *Foster Robt
472 *Petty Wm
474 *Payton Edwd
(Black begins)
488 *Payton Edwd, eating house
492 *Rhodes Geo
493 *Gilbert Wm
498 *Love Ella
502 *Moore Thos
514 *Middleton U S
515 *Wilson Fannie
FULTON—n from 26 Chestnut
5 Doherty W D
18 Griswold L L
19 Langren E B
21 Eberly E R
25 *Martin K R
30 Quave Morse
33 Allison L C
34 Watts Jennie O Miss
38 Daley Dennis
41 Lawhorn Drane
Penner H N
46 Presley H B
47 Buckner J G
Henderson H J
50 Ponder W M
51 Lacy J M
54 Burt W C
57 *Sheppard Emma
58 Hensley W F
59 Rogers J F
FURMAN AV—n from College
5 Allen Home Annex
9 *Craig Carolina
15 Book Saml, gro
19 *Smith P C
(Woodfin ends)
27 *Anderson W M Rev
32 White A G
36 Rickenbaker S E
39 Woodard J W
40 Rogers Nora H Mrs

CITIZENS ELECTRIC CO.

C. T. JOHNSON, Mngr.

ELECTRICAL CONTRACTORS—FIXTURES AND SUPPLIES

3 WALNUT STREET

PHONE 3761

Bon Marche

ASHEVILLE'S QUALITY DEPARTMENT STORE

Cor. Patton and Lexington Avenues

Phone 2500

FURMAN

637

GIRDWOOD

- 42 Sabiston M R
- Williams R H
- 44 Dial Ada Mrs
- 51 Crawford Guy
 (Arlington intersects)
- 65 Britt J J
- 67 Michalove Abraham
- 69 Clark T N
- 70 Parker C N
- 74 Kay W R
- 75 Vacant
- 77 Gooley L F
 (Oak Park rd begins)
- 79 Kinsland C S
- 83 Connelly G G
- 87 Flud S R Mrs
 (Chestnut ends)
- 101 Erwin Marcus
- 117 Barber B G
- 125 Brown Bessie Mrs
- 134 Vacant
- 134½ Under construction
- 135 Griggs F L Mrs
- 136 Taylor Nettie Miss
- GAITHER**—s w from Pine, s of Ridge
- 5 *Baker Jas
- 14 *Williams Chiles
 *Jones Jno
- 18 *Gaither Allie
- 22 *Hamilton Henry
- 24 *Bradley Oscar
- 26 *Taylor Ida
- GALAX AV**—s w from 81 Virginia av, 1 s of Haywood pl
- 7 Anderson C B
- 20 Lakey J W
- 24 McCurry F L
- 29 Jackson J F
- 35 McCall A L
- 37 Litaker W L
- 38 Peterson C F
- 69 Wilson C M Mrs
- Creasman T F
- Payne Robt
- GASH**—s from 102 Pennsylvania av to 83 2d av W Ashev
- Liner F N
- Ledford A W
- GASTON**—s from 292 Southside av
- 10 Lauder R M
- 11 Moody J W
- Gaddy N E
- 13 Vacant

- 16 *Qulek B R
- 27 Riddle London
- 31 Moody S W
- 35 Cook W P
- 47 *Boyd Mary
- 51 *Young Roach
- 52 *Westfield Irvin
 Home
- 63 *Parker Susan
- 54 *Lindsey Mary
- 56 *Mooney Mattie
- 69 *Lenoir W H
- GASTON PARK**—Biltmore
- Church of God
- Cole R D
- Cole W N, boarding
- Garren C H
- Godfrey E D
- Godfrey J L
- Goldsmith H D
- Gray P C
- Justice Clyde
- Long A A
- Ownbey R L
- Whitaker J E
- Yarbrough G C
- GAY**—s w from end w Chestnut
- GERTRUDE PLACE** — Grove Park
- 16 Hayes E D
- 40 Woodcock J A
- 54 Neubeck W L
- 62 James A M Miss
- 70 Palmer E C
- 76 Heitmann F A
- 90 Oates J R
- GIBBONS**—Catholic Hill
- 8 *Todd Jno
- 13 *Humbert Luther
- 15 *Dizard Edwd
- 18 *Floyd Theresa
 (Haid begins)
- 22 *Logan Mary
- 26 *Wallace Julla
- 29 *Benson Dallas
- 30 *James Shller
 *Henderson Geo
 *Nance Nora
- 32 *Glover T J
- GIRDWOOD**—w from 23 Park av
- 15 May Jno
- May H P
- 17 Young R G
- 20 Cannon A C
- Black J M

**ELECTRIC
FLAT IRONS**

ASHEVILLE POWER & LIGHT COMPANY

Phones: Meter, Sales and Trouble Dept. 879; General Office, 69; Supt's Office 1400

-J. C. MCPHERSON-
 PLUMBING, STEAM AND HOT WATER HEATING
 Slate and Tin Roofing—Galvanized Iron Work—Hot Air Furnaces
 73 BROADWAY PHONE 133

CRAVEN'S DRUG STORE

End West Asheville Car Line

Phone 3091

STOCK AND SERVICE SECOND TO NONE.

**Nichols
Shoe
Co.**

Cash
Shoemakers to
the family

7 N. W.
Pack Sq.

Phone 299

WEBB & COOK ELECTRIC CO.

ELECTRICAL CONTRACTORS
ELEVATOR WORK A SPECIALTY

116 PATTON AVE.
PHONE 4456

GIRDWOOD	638	GREENWOOD
Black Jos	32 *Blair Jas	
Sorrell Eddie Mrs	35 McBrayer Emma	
21 Warren M R	41 *Ford E C	
32 Lineberry J O	GRAY —s w from Pearson dr	
34 Barrett J B	9 Kimber Maggie Mrs	
Ward J F	13 DeBrew Henrietta Mrs	
GLENDALE AV —Tremont Park, W Ashev	19 *Woodford Fred	
17 Howard D C	23 *Woodson Noah	
19 Cobb Celeste Mrs	29 *Hicks Jno	
GLENDALE ROAD —Grove Park off Macon av	33 *Jones Wm	
—Dunlop J P	35 *McClellan W G	
GLENN PLACE —Woolsey	37 *Smith Lura C	
GOVERNOR HEIGHTS —(rear of Oteen)	—*Pruden Nona	
GOVERNMENT ST —See Battery Park pl	GREEN —s from Buxton	
GRACE —Northern suburb (R D 1)	11 Lonsford Ella Mrs	
—Bagwell Ella G Mrs	12 Merrill Guthrie	
—Bagwell W H	15 Searcy G C	
—Bailey David	16 Revis E H	
—Biddix Walter	17 Warren C W	
—Billings Sallie Mrs	(Park pl ends)	
—Boatwright J P	21 Crompton W P	
—Bowman Jno	27 Mills R C	
—Carter Noble	—Ashev Cemetery	
—Chipman A D Capt	GREEN'S ROW —e from 67 Black	
—Davis Rose Mrs	4 *Wright Mattie	
—Garland Wm	12 *Wilson Bessie	
Gaston Jno	20 *Baker Thos	
—Garrison Jake	22 *Kirk Fred	
—Gibbs F A	23 *Watson Albert	
—Harrison W F	24 *Johnson Buck	
—Harwood I V	180 *Wade Thursday	
—Harwood J J	GREENLEE AV —	
—Harwood Lum	175 *Martin Geo	
—Henderson Gus	176 *Mack Geo	
—Johnson S A	177 *Epps Claude	
—Kuykendall S K Mrs	177 (r) *England Edwd	
—Long R C Dr	179 *Ponder Columbus	
—Max Chas	179 (r) *Jones Frank	
—Melton G E	182 *Harrison Frank	
—Ottari Osteopathic Sanitarium	183 *Flack Edwd	
—Owensby L H	GREENWOOD PARK — West Asheville	
—Parker Carl	17 Hipps C C	
—Robertson S T	18 Cole Wylie	
—Williams M F	38 Owenby P L	
—Wilson Harriett L Mrs	42 Henderson H J	
GRADY —n from 25 Cherry	43 Pike Marion	
GRAIL —e from 130 Valley	44 Ingram J M	
21 *Henry J W	48 Collins T D	
24 *Chisolm C H, gro	49 Case L O	
(Max ends)	51 Ferguson H L	
	55 Brown C V	
	85 Lance R L	
	—Crook T H	

ASHEVILLE ICE COMPANY

Wholesale and Retail Dealers in Pure Mount Mitchell Ice

8 SOUTH MARKET STREET

PHONES 72 AND 158

RHINEHEARDT'S PHARMACY

WHERE QUALITY AND SERVICE MEET.
PRESCRIPTIONS A SPECIALTY

End of Car Line, West Asheville

Phones—Day, 1627; Night 1619

GREER'S ROW

639

GUDGER

GREER'S ROW—See 81-93 Lexington av

GRINDELL—n w from Beverly rd W Asheville

GROVE—s from Patton av to Philip

13 Leverette P P

14 Goodwin J W

Bauman F J

Acme Printing Co

16 Meriwether Hosp Nurses

19 Blackwood J C

23 Sumner C F

24 Meriwether Hospital

37 Hunnicutt W J, phys

35 Frazier W Y

36 Hunt W L

39 Barbour H J

43 Rogers H T

44 Johnston R P

43 Henderson George

55 Waddell D C

58 Field A M

68 Raysor C A

GROVE SOUTH—s from 22 Philip to Silver

6 *Gudger Thos

*Williams Israel

*Mack Leo

*Baxter Arthur

*Nance Jas

83 Payne Mary Mrs

Glass C B Jr

89½ Williams J B

Chapin Emily Mrs

93 Foehl Mary Mrs

94 *Knuckles Fannie

97 White G M

99 *Knox Amanda

100 *Koon Henry

100½ *Bailey Jno

101 *Mills Bennie

*Potts Fred

104 *Herndon Benj

108 *Gray Cleveland

110 *Summers Elliott

115 *McDonald J D

117 *McMichael H G

119 *Maxwell W S

*Knox R B

121 *Battle Rachel

122 *Bradley J L

123 Worley H G

Hayes L W

124 Elliott H W

128 Gillespie L L

132 Schroder C O

133 Schweitzer J A

136 Jenkins T J

137 Smith A J

139 Hobbs E B

140 Johnson K B

(Morgan av ends)

147 Chappell Viola Mrs

151 Jeffries Alice

153 *Oliphant Christopher

159 *McManus Scurry

*Butler Giles

*Williams Cain

160 *Murrrough Nathaniel

160½ Gurley J W

164 *Palmer J S

165 *Appleby Harry

168 *Whitner Benj

173 McDaris W O, gro

174 *DuBoss Henry

175 Davis W H

176 Pottillo Lott

Brown Geo

187 *Tatum Claude

189 *Blakely Preston

(DeWitt begins)

233 Hollar Carrie Mrs

235 Sawyer E H

239 Shipman G L

245 Brown J H

246 Bartlett E B

247 Duckett R D

251 Luther C G

GROVE PARK—n end of Charlotte st

GUDGER—n from 207 Haywood

6 *Mashburn Rebecca

8 *Eddings Arthur

8½ *Lister Geo

10 Lamb Elizabeth Mrs

12 *Wallace Pink

14 *Justice Clarence

20 *Mills Peter

*Fielder Danl

*Bowman Robt

*Harris Lillie

*Loland Mattie

21 *Williams Ezra

*Woodard Bernice

(Hill intersects)

26 *Swepton E W

30 *Mocklin Lizzie

33 *Simpson Everett

35 *Oates Vera

ENTERPRISE GARAGE
Brook St., Biltmore, N. C.
General Repair Work.—We will repair your car at night if you can't spare it in day time. All work guaranteed. Ford Parts, Tires, Tubes, Accessories, Gasoline, oil, greases, Etc. Cars called for & delivered
Phone 2777

Dixie Poster Advertising Co.
R. E. WORKMAN, Mngr.
Outdoor Poster Advertising—A-A Service
4½ N. Pack Square (3d fl)
Phone 2625

MUTUAL LIFE INSURANCE CO. OF NEW YORK

HILL & BIRD, District Managers

"We would not only be glad to show you our Policy but would consider it a privilege to furnish information concerning any Life Insurance contract."

Room 34 Amer. Natl. Bank Bldg.

Phone 2831

Visitors Welcome !!

Asheville Chero-Cola Bottling Co.



Halsey Leavitt

INSURANCE

Life, Accident, Health and Fire

—LOANS—

39 American Natl. Bank Bldg.

Phone 1236

IDEAL PAINT & VARNISH CO.

Wholesale and Retail Distributors

DeSOTO Paints, Stains, Varnishes

"Save the Surface and You Save All!"

422 Haywood Road Phone 1058 W. Asheville, N. C.

GUDGER

- 37 *Edwards Vernon
- 38 *Shaw Mattie
- 40 *Jackson Lizzie
- 42 *Potts Cicero
- 45 *Blassengame Silas
- 51 *Bismark Wm
- 53 *New Saml
- 60 *Smith Jno
- 67 *Reynolds Wm
- 68 *Carter W P
- 68 (r) *Ballew Robt
- 70 *Shull Murphy
- 70½ *Whitson Addie
(Erwin begins)
- 73 *Silver Susan
- *Apostolic Holiness Ch
- 76 *Greenlee Janie
- 77 *Young Sallie
- 105 *Williams G W
- *Blassengame Benj
- HAIID—e from Valley to Max
- 4 *Cathey Jno
- 5 *Anderson Sallie
- 9 *Pasley Jessie
- 11 *Ross Grace
- 12 *Ray Langren
- 14 *Shelton Jas
- 15 *Hatton G A
- 17 *Williams O K
- 21 *Edgerton Mack
- 25 *Burgin Adolph
*Andrews Wm
- 29 *Wells Frank
- 34 *Wall Arthur
- Caplan Hyman, gro
- HALL—n e from junction of
Spring and Haywood
- 3 King C G
- 4 Sams L T
- 5 Sullivan J Y
- 15 Farlow N A
- 19 Burrell Balfour
- 21 Stanley Walter
- 35 Emery Thos
- 37 Townsend Henry
- 43 Hinson R S
- 49 Miller Jas
- 52 King Josephine Mrs
- 52 (r) Briggs Emma Mrs
- 57 Boyd Mary Mrs
- 68 Callahan C V
- 85 Shipman Homer
- 88 Townsell Wm
- 128 De Brew Jno
- 144 Wallen Mary Mrs

640

HAW CREEK

- 145 Hendrix P L
- 146 Gibbes Annie Mrs
- Wardup Chas
- Wardup Harley
- HAMILTON—s from 55 Choctaw
- 15 Kuykendall W H
- 19 Parks Claude
- 23 McDowell W M
- 36 Jordan J R
- 41 Pinner C L
- HANOVER—s from 458 Haywood
- 7 Greenwood J W
- 9 Montgomery Geo
- 11 Maney H L
- 22 Winn E L
- 24 Rhodes J F
- 26 Vacant
- 54 Smyre Arthur
- 72 Early S T
- 78 Bradshaw O H
- 82 Compton J W
- 87 Morgan G G
- 95 McCollum F A
- 100 Froneberger L B
- 110 Blankenship R H
- 115 Bishop J H
- 116 Rice C F
- 121 Parris J H
- 126 Laughter J F
- 134 Hughey W C
- 139 Kilgo W A
- 142 Morrow Brodus
- 145 Bamberger J E
- 149 Brown J M
- 153 Moffatt W T
- 156 Moore L H
- Calvary Bapt Ch
- HARRISON AV—see Starnes pl
- HAW CREEK—reached by e Col-
lege st across Beaucatcher
Mtn (R D 2)
- Agee M E
- Bartlett W B
- Bell G H Rev
- Berghauser J H
- Valley View Poultry Farm
- Bethesda M E Ch
- Buckner Gaither
- Burnett Danl
- Creasman R S Rev
- Crenshaw J W
- Cordell J C
- Curtis Ada Mrs
- *Davidson Albert
- *Davidson Isaac

EDWARD A. FARLEY

R. L. CHANCE, Manager

Head to Foot Outfitters for Men, Women and Children

(Charge Accounts Solicited)

16 SOUTH PACK SQUARE—PHONE 176

ZIMMERMAN & SMITH

PUBLIC ACCOUNTANTS

PHONE 2697

60½ PATTON AVENUE

HAW CREEK

641

HAYWOOD

—Davis E J
 —Dillingham A M
 —Dillingham H C
 —*Gudger Sidney
 —Hall Creek School
 —Harrell Geo
 —Harrell Lindsay
 —Hendrix C H
 —Hess Arthur
 —Hess Walter
 —Hill Carrie Miss
 —Hughes J R
 —Ingle Chas
 —Jones J J Mrs
 —Joyce J F, genl mdst
 —Keesler Jno
 —Lindsay W F
 —Love Pearson
 —McIntyre Jas
 —Mahaffey T M
 —Miller H D
 —Miller H E
 —Miller J H
 —Miller Richd
 —Ray C S
 —Redmon J C
 —Reed Frank
 —Reese J Burgin
 —*Shorter A L
 —Smith B F
 —Sondley Foster A
 —Suttle Augustus
 —Suttle Rome
 —Suttle S L
 —Waters J B
 —White Wm
 —Williams Frank
 —Willingham O A

HAYWOOD—n from Patton av at
 Postoffice, thence south and w
 to Patton av
 —Federal Building
 Postoffice
 U S Courts

1 Blue Ridge B & L Assn
 3 Fater's Cigar Store
 5 Hood H B, mlnr
 5½ Citz Bk Bldg (side entrnce)
 7 Royes, men's furngs
 7½ Antiseptic Barber Shop No
 2

(W College ends)

15 Walker C A, drugs
 15½ New Sondley Bldg

ROOMS—

1-3 Woodall J L B W, chiro-
 practor
 4-6 Sondley F A, atty
 9 Vacant
 10-11 Boyd, Chance & Bray, real
 estate
 Bray H C, notary
 12-17 Edwards B O, phys
 3d fl Cecil's Business College
 —Haywood continued
 16 Minor & Ringer, phys
 Pendleton Wilson, phys
 16½ Dunn W L, phys
 Colby C D W, phys
 Battle G C, phys
 17 London Shop (The), art gds
 18 Hood H C, mlnr
 19 Club Cafe & Candy Kitchen
 French Pastry Shop (The)
 19-21 Club Cafe & Candy Kit-
 chen Bldg

ROOMS—

—Acee Jno, real estate
 Houston R B Mrs, notary
 1-2 Denchfield A L, phys
 6 Parker Walter
 7 Law F G
 Law J H
 8 Hobson Stanley
 12-15 Thompson G H, music tchr
 Myers H C
 20 Skenderis B G
 21 Lowenbein Julius
 22 Gheen J R
 23 Borne W G
 24 Pinner E R
 25 Wilson L J
 26 Calogerakes Anastasia
 Arakas Michael
 27 Makis Gus
 28 Featherstone C E
 29-31 Hughes W I
 Hughes W B Jr
 32 Oxalis T S
 33 Cochrane Girdwood
 36 Rubin Oscar
 Rubin Louis
 Rubin Solomon
 —Haywood continued
 20 Postal Tel Cable Co
 20½ Old Asheville Club Bldg

ROOMS—

1 Hampton E D
 3 Foreman J W
 Foreman Jno

W. H.

Rymer
 Incorporated

**P
 I
 A
 N
 O
 S**

12 Govern-
 ment St.
 Formerly
 Known as
 Battery
 Park Place

100 Charlotte St.

"YOUR NEAREST DRUG STORE"

Phones 924-925

The Charlotte St. Pharmacy, Inc.

MOALE & MERIWETHER Real Estate and Insurance
 Phone 661
CITY AND SUBURBAN PROPERTY Farms and Timber Lands



FOR—DRY CLEANING AND DYEING
 Expert Work—Prompt Service
ASHEVILLE LAUNDRY
 Dry Cleaning Dept. 81 Broadway

Shampooing,
 Manicuring,
 Facial and
 Scalp
 Treatments.
 Marcel and
 Permanent
 Waving.
 Hair Tinting
 Hair Goods.

**MRS.
 DALE'S**

**MARI-
 NELLO
 SHOP**
 Phone 1671
 36 Haywood
 Street.

**Your
 College**

**Vance's
 Practical
 Business
 College**

33½
 Patton
 Avenue
 Phone
 3841-J

HAYWOOD

642

HAYWOOD

- 4 Mascari Frank
- 5 Franklin Lucian
- 6 Edwards T V
Fraday A H
- 7 Parris J W
- 8 Steelman C R
- 9 Duncan R W
- 11 Woodall J L B W Dr
- 12 Chambers F L
Plemmons J M

Haywood continued

- 21 Law J H, china
- 23 Cruise's Hair Dressing Shop
- 24-26 Old Asheville Club Bldg
- 25 Citizen Co (The), publr
Ashev Citizen (The)
Citizen Bldg

ROOMS—

- 1-2 McCall A C, phys
- 3-6 Greenwood A B, phys
- 9-11 Asheville Grain & Feed Co,
whole
Bagwell I G, trav slsmn
- 10 Harrell N B, sls mngr
- 12 Eisner Eihel Miss, chiropodist
- 13-18 Appalachian Forest Exper-
iment Sta
- 14-16 Vacant
- 19 Alexander L E Mrs, dress mkr
- 20-23 Boone Fork Mng Co, lmb
25 Hi-Grade Wireless Instrument
Co
City Radiophone
—Stephens Geo
Webb C A, atty
Pool J D, notary

Haywood continued

- Crane M E Mrs, art store
- Stuart's (Inc), boy's clo
- 25½ Adelaide (The), furn rooms
Shields G I
- 27-29 Austin-Vesey Co, ladies'
ready-to-wear
- 29½ Vacant
- 31 Haywood Tea Room
Peter Pan Candy Shop
- 33 Haywood Grill
Middlemount Gardens
- 34 Battery Park Cottage
Millard J E Mrs
Porter R F
- 34 (r) Christopher Sallie Mrs
- 35 Claverie's Pharmacy
Claverie J S, notary

- 36 Dale's Marinello Shop (Mrs)
Conway Catherine Miss, mlnr
—*Thompson Eva A, chiropo-
dist
- 36½ Dale J J
- 37 Yates J J, gro
- 38 Moody-Jefferies Co (The), of-
fice supplies
Burroughs Add Mch Co
Toledo Scales Co
- 39 Hare & Reynolds, undertakers
Walter H E, pub acct
Lovin J H

(Walnut ends)

- 40 Maloof R K, art goods
- 42 Sou Ry City Ticket Office
- 44 Washington Martha Candy
Store
Polly Parsons, art novelties
46-56 Haywood Bldg

ROOMS—

- 201-203 Mac Rae Jno D Dr
- 204-205 King Edwd, phys
- 206-207 Bisch L E, phys
- 209-210 Hall B F, dentist
- 211-212 McEwen Lbr Co
Douglas H T, notary
- 213-214 Scruggs W H, phys
- 215-216 Terry P R, phys
- 217-218 Eckel O F, phys
- 219-220 Fletcher M H, phys
- 221-222 Shel mire Celia T Dr, chi-
ropractor
- 223 Hunt F L, dentist
Hooper L J, dentist
- 226-229 Mastin T H & Co
- 230 Storage Room
- 231-237 Griffith F W, phys
Orr P B, phys
White R A, phys
- 301-302 Milliken & Millender,
phys
- 303 Diversion Pub Co
Herbert Serval, steamship
Agency
- 304-305 Greene J B, phys
- 306-308 Tennent G S, oculist
Herbert W F, phys
- 309-310 Blue Ridge Lime Co
Clinchfield Lime Co
- 311 Crystal Cafe System (Inc)
Jones J W, pub acct
- 312-314 Moale & Meriwether, real
est and ins
Moale P R, notary

THE RED BUS LINE, INC.

Operates Busses on Regular Schedule Between

ASHEVILLE, HENDERSONVILLE, BLACK MOUNTAIN, WAYNESVILLE, N. C.,
 AND GREENVILLE, S. C.—SPECIAL BUSES ANYWHERE.

Office 65 Biltmore Av.—Phone 3906

Branch, 1 Biltmore Av.—Phone 3686

McRARY & SON

General Mechanics, Bodies, Springs,
Wheels and General Repairs.
Sign Painting.

Firestone

SOLID—TIRES—PNEUMATIC

HAYWOOD

643

HAYWOOD

Ashev Apt Co
Liberty Realty Co
Altamont Co, real est
315-316 Brewer J F, phys
317-318 Carolina Med Co, mnfrs
319-320 Spalding J L Dr, osteo
phys
321-322 Tucker & Tucker Drs,
chiropractors
323 Gennett Lbr Co, whol
326-327 Scott R C, phys
Thompson A C, phys
329 Dun R G & Co, mer agcy
330 East W J, architect
331-337 Hollyday W M, phys
Bell W F, dentist
Cheek J M, dentist

Haywood continued

48 Y W C A Lunch Room
51 Asheville Tel & Tel Co
52 Y W C A Cafeteria
53 Jenkins Bldg, furn rooms
54-56 Curry Motor & Equip Co
55 Vogue (The), tailor
Allanstand Cottage Industries
55½ Castanea Bldg, offices

ROOMS—

201-205 Grantham & Toole, phys
202 Buckner R G, phys
Ivey R R, surgeon
206 Frazer Thompson, phys
Griffith L M, phys
207-209 Allen W Burr, osteo phys
301 Y W C A, genl offices
302 Southern Railway, div frt
agt
310-312 Bonnell Lockwood, public
accountant

Haywood continued

57 Rogers H T, books
59 Lindsey Loy A, glass signs
Hood Music Co
Cox Rose Miss, china studio
61 Blanton-Blauvelt Drug Co
63 Price A L, ladies' ready-to-
wear
Stedman A M Mrs, mlnry
64-66 Haywood Filling Station
Consumers Oil Co
65 Higgason Studio
66-68 Wells M O, boarding
67 Himmelwright F T, confr
68 Wells M O, boarding
69 Viniarski B A, shoe mkr
71 Zuckerman Anna Mrs, gro

72 Kilpatrick D W
Ward T D
73 Briggs H H, phys
Brown M S, phys
Shuford Mary F Miss, bac-
tericologist
74 Irving F D
74½ Cashion Maude Mrs
Patton Cannie Mrs
77-79 Asheville Auditorium
(Flint begins)
78 Christian Church
90½ Moraites Nick
92 Reynolds C V, phys
Cocke J E, phys
Cocke E R phys
—St Lawrence Catholic Church
94 Benjamin Y, gro
Lathrop A W, meats
94½ Brownlee Helen Mrs
96 Minus J P
96½ Mathis Margaret Mrs
98 Mills C A
98½ Weatherford Clara Mrs
101 Davis E H
102 Stevens J F
102½ Duckworth W T
103 Campbell W A
104 Taylor Arthur
104½ Vance C W
106 Cox C P
106½ Mellette J P
107-109 Avonmore (The), bdg
108 Woody J P
Jones P W
110 Hudson C H
112 Kenwood (The), boarding
Lance C S
115 Keith Sallie Mrs
Young P R
116 Rice E S Mrs
Zollman R H
Stratton E J
Toombs C W
119 Ramsey J W
(Haywood pl begins)
124 Tucker I M Mrs
McKee N H Mrs
O'Crowley J F
128 Bonniview (The), boarding
Amis J T
135 Flow B B Dr
139 Brown Lina Mrs
140 Margo Terrace
147 Vance Alice Mrs

Falk's Music House
High Grade Pianos, Player Pianos, Edison Diamond
Disc Talking Machines, Victrolas and Graphonolas.
76 Patton Avenue.
Phone 206

By Our
Deeds You
Shall
Know Us

**Mc-
Dowell
&
Roberts**

GENERAL
CONTRAC-
TORS

17 Church
Street

Capability,
Integrity
and
Responsi-
bility.

DR. T. C. TUCKER

X-RAY EQUIPMENT

DR. CARRIE TUCKER

DRS. TUCKER & TUCKER

CHIROPRACTORS

321-322 Haywood Bldg.

Phone 3837—Res. 329

Asheville, N. C.

"KNOW US BY THIS SIGN"



78 PATTON AVE.
ASHEVILLE, N. C.

COMPLETE OPTICAL SERVICE
Eyes Examined, Glasses Fitted
DR. S. ROBINSON, Optometrist
Eighth Successful Year in Asheville

INVESTMENTS
BLUE RIDGE REALTY CO.
 JAS. E. WHITESIDE & SON
 For Quick Action—Phone 406
 Room 7 Coxe Bldg.
 8 Government St.

**Thomas
Hume**

I
N
S
U
R
A
N
C
E

10 Electrical
 Building
 Phone 3136

HAYWOOD

644

HAYWOOD

- (French Broad av ends)
 153 Mackey J J
 (Montford av begins)
 161 Chunn S J Mrs
 170 Hawthorne Elizabeth Mrs
 171 Ownbey Lonnie
 Thomason W L
 172 Johnson T P
 174 McIntyre Patrick
 178 Gilliland Beulah Mrs
 182 Fox H L
 186 Walter H E
 187 Boyce S R Mrs
 Gudger Owen
 (Carter begins)
 194 Mason Thos M
 199 Fletcher M H Dr
 Smathers Wm
 200 Scott Anna L Mrs
 207 Weddle A J
 208 Ballard H D
 (Ann ends, Gudger begins)
 216 Walters R L
 217 Haskell H S
 Bollinger M E Mrs
 Mullen L B
 223 Jones W M
 231 Ledbetter Grover
 234 Hendrix J F
 237 Henderson S E
 238 Shoup H L Rev
 239 McCulloh T M
 Sinclair M D
 241 Abernethy A T Rev
 244 Seventh Day Adventist Ch
 249 Sullivan H H
 251 Coffey Zora Mrs
 255 Owens J L
 258 Robertson W C
 260 Allen L P
 262 Wren G W
 263 Abernethy Elizabeth Mrs
 264 Leppert F T
 266 Vacant
 271 Ewars Jno
 Brooks G L
 275 Briggs Dick
 Tremper H H Dr
 278 Betts W W
 (Oakdale av begins)
 279 Glance J M
 Reeves R A
 291 Lotain T J
 —Haywood St M E Church
 300 Crisp N L

- Sprinkle J R
HAYWOOD WEST—continuation
 of Patton av and Haywood s
 w fr Buttrick
 305 Bryce J T
 307 Bryce J T, conf
 309 West C M, shoe mkr
 311 West End Garage
 313 Elmore & Son, furn
 313½ Davidson Myrtle Miss
 Owens Jesse
 315 Black's Market
 316 McDonald Annie Miss
 Smathers R I
 Bolton O S
 317 *Vance Mark, eating hse
 317½ *Flack E D, pressing & cng
 319 *Fields G F, pressing
 325 Johnston J B, gros
 325½ Guthrie Rome
 Gee Walter
 327 Johnston J B
 328 Moreland W C
 Cain W R
 Sutherland Wm H
 330 Willis Oscar
 Sumner J S
 Piemmons D K
 Donaldson R G
 Piemmons M M
 (Brooklyn al begins)
 333 Beachboard W M
 334 Baker J A Packing Co
 336 Williamson J A, barber
 337 Jones Gro Co
 338 Grove C E
 Haywood St Pharmacy (The)
 339 McClure C L
 341 Sawyer J L, shoe mkr
 342 Vacant
 (Spring begins)
 346 Chandler Catherine Mrs
 347-349 Felmet Bros
 350 Harris D A
 Smathers L M
 351 Farlow O W
 352 Candler J H
 353 Mills W F
 356 Smith C M Mrs
 Merrill W E
 357 Chambers C E
 359 Vernon J T Mrs
 361 Redmon J S
 362 Handley R G
 369 Candler Riley



DIAMOND GRID BATTERY CO.

G. B. WHITE, Propr.
 Official Service Station Philadelphia Diamond Grid
 Battery. We Repair all Makes.
 16 N. Spruce St. Phone 3666

"WE ARE PROUD OF OUR WORK"

TIDDY & HALL

JAMES M. HALL, Owner

AUTOMOBILE PAINTING, UPHOLSTERING AND TOP MAKING

Corner Penland & Walnut Streets.

Phone 2904

HAYWOOD

645

HAYWOOD

(Rector ends)

- 370 Hannah W W
- 371 Howie Mamie Mrs
Miller R A
- 373 Pugh B L
- 374 Beal C D
- 375 West E M
- 376 Worley Laura Mrs
- 379 Jackson W M
- 384 Woody C J
- 385 Arnold W J
Cassiday P S
(Jefferson dr begins)

- 390 Graham W A
Eaton J H
- 391 Eller T N
- 405 Owenby Herman
- 408 Ratcliff J F
- 409 Black Jos
- 415 Penland G L
- 419 Moore B B

(Spring ends)

- 424 Benfield Tex Mrs
- 431 Nix G M
- 437 Elkins M C
- 441 Roberts T E
Haney Robt
- 451 Evans W A, gro
- 453 Evans W A
Yarburry Wm
- 454 Vacant
- 455 Elkins M C, barber
- 457 Bradley J N, gro
- 458 Bishop J H

(Atkins begins, Hill ends)

- 460 Sams S J
- 463 Keener Orpheus, gro
- 469 Durham J L, cold drinks
- 470 Ramsey D C, gro
- 475 Smathers P A
- 477 Husky Wm
- 478 Carver M H
- 481 Robinson J B
- 484 Taylor Carl
- 485 Robinson J B
- 485½ Rector Raymond
- 488 Sircey Henry

(Logan intersects)

- 492 Roupe W F, gro
- 493 Buckner C B
- 495 Buckner Jessie Mrs
- 500 Mack Thos
- 502 Kirkendall C H
- 504 Salvation Army (The)
- 506 Farlow H L

- 507 Kink R P, shoemkr
- 508 Buckner Starling
- 510 Isreal S E, gro
- 511 Dayton J H
- 513 Dayton J H, barber
- 514 Masters G H Gro Co, whol
(Roberts intersects)

- 515 Bolton & Royster, cold drinks
- 516 Vacant
- 518 Nicholson E L, restaurant
- 520 Chambers C J
- 522 Wilson Henry
- 523 Calloway W E, drayman
King R P

- 524 Chambers C J, gro
- 525 Mears S P, dry gds
Wilderson Jno
- 525½ Johnson L B
Johnson Martha Mrs
Johnson Martha Mrs, boarding
Haynie Walter
Haynie Monroe

- 526 Cannon Chas, drayman
Yarbrough Fredk
- 527 Rogers W F, fertilizer
(Sou Ry cross)

- 528 Blanchard Lula Mrs
Huff H A
- 529 S Sternberg & Co, whse
- 530 Metcalf J P
Clark E C

- 532 Chesterfield Mill Co, flour
- 532 (r) Black Adolph, junk
- 545 Westall J M & Co, lumber yd
- 548-550 Olive H J, genl mdse
- 549-551 Olive H J, warehse
- 554 Vacant

- 557 Jones W M, lumber
 - 560 Ashev Cotton Mills
- HAYWOOD ROAD**—continuation
of w Haywood, main business
st of W Ashev; s from French
Broad river near concrete
bridge to Beverly rd thence w
thru city

—Plemmons W B

- 258 Jones W E
- 261 Bryson H W
- 263 Trantham L E
- 264 Parkham O W
- 265 Mills J R
- 280 Ingle M A
(Beverly rd begins)
- 297 Maney M L
- 310 Boone D C

Gas Ranges

ASHEVILLE POWER & LIGHT COMPANY

Phones: Meter, Sales and Trouble Dept. 879; General Office, 69; Supt.'s Office 1400

FINLEY'S DRUG STORE

ALWAYS BUSY BUT AT YOUR SERVICE

Nunnally's Candies. Nyal Remedies. Eastman Kodaks and Supplies
PHONES 3200 and 3201

402 DEPOT ST.

FORM 35

ASHEVILLE CONSTRUCTION CO.

GENERAL CONTRACTORS

Merchants' Freight Hauling, Heavy Hauling, Dirt Moving, Furniture Moving
Cement, Sand and Stone Prompt Service

Phones: Office 223, Depot 645, Quarry 1087

Office, 20 North Pack Square

B. FRANK GUDGER & CO.

REAL ESTATE AND INSURANCE

Phone 228

32-33 Electrical Bldg.

(Opposite Patton Avenue Entrance to Postoffice)

Asheville Plumbing & Heating Co.

A. J. HUVARD, Erecting Engineer

CONTRACTORS AND ENGINEERS

Phone 2637

32 N. Lexington Av.
Asheville, N. C.

HAYWOOD

- 315 Vacant
- 321 Ledwell Lela K Mrs
- 322 Poole C F
(Swannanoa av intersects)
- 325 Owens W M
- 328 Gossett C T
- 337 Thomas De Witt
- 341 Burgess J R
Busse H L
Williams H L
- 346 Cole E C
- 349 Jenkins L D
- 350 Dillingham H T
- 356 Banks J A
- 359 Brown Emaline Mrs
- 363 Morris J G
- 364 Hampton Mary Mrs
- 365 Hollingsworth R S
- 372 Beacham Jennings
- 372 Beacham Jennings
- 373 Robinson L B
- 378 White Lula M Mrs
- 387 Roberts E W
- 388 Hill T J
- 393 Young A N, gro
- 401 West Asheville Garage
(Michigan av intersects)
- 403 Ingle J B Gro Co
- 404 Peebles W A
- 405 Bennett G R, gro
- 405½ Brown-Carter Bldg
Chunn C H, archt
Mitchell J S
Jennings J D
Mtn Schl Dept Sou Bapt Conv
Brown A E Rev
- 407 W Ashev Hdw Co
- 411 Bank of West Ashev
Mardis & Carter real estate
Carter G D, notary
Posey H B, ins
West Ashev B & L Assn
- 413 West Asheville Fire Dept
Brown T H
Mardis J S
- 415 Patterson W A, furn
- 415½ Buckner Bldg
Hance H H
- 416 W Ashev Sta P O
- 416(r) Pendleton J H, barber
- 416½ Crow J W Rev
- 417 Kahn T L, dry gds
- 418 West Ashev Pharmacy
(Waynesville av ends)
- 420 Baskerville G S, gro
- 422 Ideal Paint & Varnish Co

646

- Lyle M C, painter contr
- 422½ Black W A, phys
- Underhill J M, dentist
- 424 Snyder-Warlick Furn Co
- 425 Nicholson A S, soft drinks
- 430 Kahn T L
- 438 Moore C H
- 441-451 West Ashev Graded Schl
- 452 Zimmerman J S
- 456-458 Cathey H H, garage
Odd Fellows Hall
(Hanover begins)
- 481 Ledbetter Z T, notary
(Ledbetter intersects)
- 492 Brookshire H G Dr
- 493 Maney W D, gro
- 493½ Dermid Bldg
Morris F T
Pendleton J H
- 495 Maney M L, dry gds
- 497 Vacant
- 499 Lewis S T & Co, gros
- 499½ Morris H G, lunches
(Buffalo intersects)
- 503 Reynolds W A, meats
- 503½ Baker Bldg
Bell O B Mrs
Brooks Virginia Miss
Young G C
Coffey Kenneth
Gibbs J P
Graham
Rector Lillie Mrs
Neighbors N J Mrs
Hall Martha Mrs
- 505 Vacant
- 507 Blankenship J B, shoe mkr
- 508 Sudderth J S
- 509-11 Emanuel Training
Dept West Ashev Schl
- 514 Morris H P
- 520 Starnes Ida Mrs, dressmkr
Dunn J T
- 521 Baker H D
Richey A A
- 526 Crook J E
- 528 Lewis Vulcanizing Co
- 529 Shook Roy
- 530 Allison's Greenhouse
(Baker av intersects)
—Calvary Bapt Church
- 540 Clontz J W, shoemkr
- 540½ Gauker Enos
Staudinger H M
- 542 Byerly Ephraim, concrete
blocks

HAYWOOD

Mountain City Laundry

PHONES 426 AND 427

THE NATIONAL BANK OF COMMERCE

With Modern Methods and Complete Facilities Invite Your Business

CAPITAL AND SURPLUS \$125,000.00

ELEVEN CHURCH STREET

PHONE 462

HAYWOOD

647

HAYWOOD

547 Anderson J G Dr
 553 Hare P E
 560 Baskerville G S
 565 Hamrick M W
 568 Shook M D
 Shook Sallie Mrs, boarding
 574 Orr P B Dr
 577 Martin J L
 577½ Blackburn C H
 583 Henderson W P
 Henderson Marietta Mrs,
 boarding
 Willis J W
 Myers L M
 586 Bishop A B
 587 Balm Grove M E Church
 (Balm Grove av X)
 594 Lakey J W, cigar mnfr
 596 *Henry P D, pressing
 598 Myers L M, genl mdse
 600 Vacant
 600(r) Smith M V & Co, concrete
 blocks
 602 Vacant
 604 Ivy Levi, soft drinks
 605 Economy Garage
 608 Fairchild G W, garage
 610 Fairchild G W, gro
 610½ Fairchild G W
 612 Economy Shoe Shop, shoe
 mkr
 (State intersects)
 618 Williams Edwd, gro
 619 Riddle Gro Co
 620 Harrison Wm, barber
 624 Harrison T J
 Ware Edwd
 Hunt Mary Mrs
 Burleson David
 629 Coleman Realty Co
 630 Vacant
 643 Vacant
 660 Parker L F
 (Nevada av intersects)
 662 Smith G W
 683 Jones B B
 Jones Willie Miss music tchr
 698 Keener D H
 Mitchell J W
 699 Jarrett J N
 (Virginia av intersects)
 702 West Ashev Presby Church
 718 Wells H A
 719 Ball J E, barber
 721 Kirkpatrick Bros, restaurant

723 Craven's Drug Store
 724 Vacant
 726 Wells Bldg
 Engleman Matt
 Gordon Ada Miss, music tchr
 Jones Theo
 Moyers Clyde
 728 Rhinehardt's Pharmacy
 729 Pumford H & Son, plmbrs
 Montgomery G W, shoemkr
 (Dundee begins)
 732 Fisher B C, gro
 (Brevard rd begins)
 733 Olive H J, genl mdse
 733½ W Ashev Real Est Co
 Stewart J M, cigar mnfr
 735 Jenkins G W, genl mdse
 739 Edmonds J G, gro
 740 Sunset Service Sta
 Minus I W, batteries
 741 Timmons H L & Co, gros
 743 Clark H B, restau
 747 Clark J E, corn mill
 750 Starnes Lillie E Mrs
 756 Dills Dovie C Mrs
 767 High H D
 768 Chandler L N
 769 Blakely L C
 779 Wells R M
 791 Ware C B
 799 Nicholson J H, gro
 806 Taylor R T
 814 Baier G F Jr Dr
 818 Elmore Ernest
 E819 Miller W D
 (Oakwood pl begins)
 820 Baker J A
 822 Anderson J W
 829 Miller Hugh
 835 Byerly C W
 840 Stirewalt C C
 841 Vacant
 851 Starnes Teresa Mrs
 860 Smither P W
 861 Dean J C
 862 Nicholson Leona Mrs
 864 Ray J D
 865 Dean W G
 (Landvale av intersects)
 866 Barrett J J
 895 Edwards W S
 899 Vacant
 (Blue Ridge av intersects)
 915 Gardner Frances Mrs
 919 Henson L S

ENTERPRISE GARAGE

Brook St, Biltmore, N. C.
 General Repair Work.—We will repair your car at night if you can't spare it in day time. All work Guaranteed. Ford Parts, Tires, Tubes, Accessories. Gasoline, oil, greases, Etc. Cars called for & delivered.
 Phone 2777

L. F. GOOLEY, Proprietor
 CHAMPION SHOE HOSPITAL
 REPAIRERS OF SHOES OF ALL KINDS
 No. 6 Government St
 Asheville, N. C.
 Phone 600

CAROLINA MACHINERY CO.
 —US when you want machinery work of any kind

Founders, Machinists and Jobbers of Mill and Tannery Supplies. When in the Market for Heavy Castings such as Columns or Building Plates.

GET OUR PRICES.

Phones: Office 590

Shop, 2517

TEUBNER-PALMER PAINT & CHEMICAL CO.

Distributors for du Pont, Pratt & Lambert, Wholesale and Retail Paints, Varnishes and Brushes.

Broadway and Walnut Sts.

Phone 3581

**J. R.
Patter-
son
& Son**

General
Insurance

1½ Bilt-
more Ave.
Phone 570

SOUTHERN LIFE & TRUST CO. OF GREENSBORO, N. C.
"The Largest Service to The Largest Number"
Complete Protection: Life, Disability, Double Acci-
dent Indemnity, Accident and Health Insurance.
Asheville Office, 510 Legal Bldg. Phone 87
J. E. LINDER W. P. MORRIS J. H. MORRIS

HAYWOOD

648

HENDERSONVILLE

(Mitchell av intersects)

- 921 Cathey H H
- 927 Vacant
- 964 Nicholson E J
- 982 Foister C F
- 985 Penland M C Mrs
- 1012 Pell Mayetta L Mrs, gro
- 1014 Carter J E
- 1041 Snelson Harley
- 1042 Self R V Rev
- 1048 Nicholson G P, gro
- 1056 Nicholson G P
- 1159 Barbee S A
- 1172 Noblitt T J
- 1185 Sabiston M R
- 1202 Outlaw B C
- 1212 Tow J H
- Crutchfield T C
- Miller R R
- Sunset Service Sta
- Westall W H & Co, bldg matr

HAYWOOD PLACE — from 119
Haywood to Cumberland av

- 16 Davis C S Jr
 - 20 Gorham Robt
 - 22 Langford W E
- HAZEL MILL ROAD**—(W Asheville)
w from end of Craven

- 14 Robertson Wm
- 100 Alexander B V
- 110 Arwood H C
- 114 *Lincoln J P, concrete blocks
- Bailey G T
- Barnes McK C
- Brazelle R M
- Brazelle A H
- Brown J H
- Bryson Fannie Mrs
- Case M G
- Davis Hall
- Edwards E E
- Edwards J F
- Elkins C L
- Frazer J M
- Gentry Wyatt
- Goldsmith J W, gro
- Hazel Green Bapt Ch
- Jackson M H
- Knight C P
- Long C S
- McIntosh J P
- Machin Jno
- Meadows W M
- Morgan G P

- Owenby M B
- Roberts J A
- Roberts M N
- Smith L F
- Smith W H
- Turner M T
- Webb H T
- Woody Wade

HAZZARD—s e from Eagle to
Beaumont

- 1 *Darden Texas, eating hse
- 2 *Petty Forest, gro
- 14 *Evans Polly
- 15 *Gynes Marshall
- 16 *Scott Alfred
- 20 *Shepherd Lawrence
- 23 *Anthony Jas
- 31 *Sims Sumter
- 34 *Pagan F S
- 38 *Lindsey A L
- 42 *Love Addie
- 46 *Young Wm
- 47 *Moore Jas
- 51 *Abbott Jas

(Pine begins, Knob ends)

- 59 *Brown Bertha
- 65 Stafford R V, gro
- 82 *Jones Rosa
- 83 *Love Sarah
- 87 *Howard Lula
- 90 *Wright Burrell

- (Sassafras intersects)
- 93 *Smith Geo
 - 98 *Thompson Henry
 - 99 *Ingram Robt
 - 100 *McClennon Thos
 - 102 *Wilson Pearce
 - 104 *Latimer J S

HENDERSONVILLE ROAD — a
continuation of Biltmore av
through Biltmore Village

- Adams J C
- Alexander J C
- Alexander R W
- *Anderson Henry
- Behnken Octavia Mrs
- Bell G F
- Biltmore High Schl
- Bilt High School Teachers
Home
- Bilt Sup Co, gros
- *Blair J M
- *Waddell Marion
- Bradford W C

THE BATTERY PARK BANK

ASHEVILLE, N. C.

CITY, COUNTY AND STATE DEPOSITORY

Capital \$100,000.00

Surplus and Profits \$175,000.00

Keener Transfer & Auto Service

J. F. KEENER, Owner

Prompt Baggage Delivery—First Class Auto Service—Furniture Moving
Office Opp. Sou. Ry. Station Asheville, N. C. Phones 1405, 1415 Glen Rock Box 544

HENDERSONVILLE

649

HENRIETTA

—Brookshire J M
Walton F A
Walton Hattie Mrs, boarding
—*Brown Cornelius
—Buttler D P
—Cauble L L
—Cochrane D M
—Cochrane J G
Cochrane Jessie Mrs, furn
rooms
—Cochrane P S, painter
—Coffee G C, soft drinks
—Crane M E Mrs
—Crook L C Mrs
—Denton J F, landscape gardner
—Delvechio R H
—Dewey C A
—Duckett M E Mrs
—Frady W B
—Fromm L A Mrs
—Garren Curtis
—Gatlin Mattie Mrs
Whitaker S C Mrs
—Gladden Ruth Mrs, gro
—Grant J H
—Grant R A
—Green G A
—Green J M
—Griffin T M
—Griffin O D
—*Hall Chas
*Hall Saml
—*Hall Joseph
—*Hamilton Walter
—Hawes W E
Hawes Edith Mrs, soft drinks
—Hemphill S M
Barnard W J
—Howerton T M
—Ingle Elmer, gro
—Jackson J B
—Justice T C
—Killian W E
—Kuykendall D P
—Lackman F C
—Lanning W H
—*Lee Jno
—Leland C W
—Lipe D A
—McDowell Wm
—Maney L D
—Maney W H
—Marshall J W
—Matheson D G

—*Mills Chas
*Guyton Freeman
—Moore Tilson
—*Nelson Henry
*Boozer James
*Bowen Frank
—Penland E M
—Pressley M C
—Preston Maxon Mrs
Jones W H
—Rea J H
Rea Margaret Mrs, boarding
—Reed W G
—Reeves C H
—Rickman M A Mrs
—Robinson Billy
Robinson Adina Mrs, boarding
—Rumbough J O
—Shope W C
Cordell Luther
—Shroat J G, gro
—Smathers Wexler Dr
—Stevens S A Mrs
—Shuford R E
—Terrell J G
—Towe C S
—Trantham C M
—Wagoner J M
Wagoner J C Mrs, boarding
—Walker J C
Walker N A Mrs, furn rooms
—*Whiteside Horace
*Nichols Easter
—Williams A C
—*Wilson Clarence
—*Wilson Geo
—Woods G F

HENRIETTA—n from 36 Anan-

dale
12 McGregor S F
15 Kinnebrew H S
19 Stroupe S D
20 Vacant
21 Deloe M E
23 Shuttles Percival
24 Carey A J
25 Koon E S
26 Under construction
27 Vacant
30 Mullins Mattie Mrs
31 Mitchell H D
38 Vacant
41 Vacant

(Spears av ends)

INSURE
Your
Salary
With Us.

NEVER
Carry
Your Own
Risk

SAFETY
Is the
Best
Policy

UNLESS
You Are
a Capi-
talist.

REST Easy
If You
Have

AN
Accident
We Will

NOT Keep
You
Waiting to

COLLECT
Your
Claim

EVERY
Claim
Promptly
Paid.

**Imperial
Life
Insurance
Company**

Home Office
Asheville,
N. C.
Phone 495

MOALE & MERIWETHER Real Estate and Insurance
GENERAL AGENTS UNITED STATES FIDELITY AND GUARANTY CO.
Phone 661

ROBT. J. LEWIS FUNERAL HOME FUNERAL DIRECTORS
AND EMBALMERS
Lady Assistant--Auto Ambulance Service 97 E. College Street Phones 62-683

Plumbing and Heating

For Quick Service Call

J. R. RICH CO.

21 BROADWAY

PHONE 364

League's Drug Store

PROFESSIONAL DRUGGISTS

Phone 260

33 Patton Ave.

HENRIETTA

650

HIGHLAND

- 51 Rexford W A
- 55 Vacant
- 58 Voorhies H B
- 59 Lamberson Bertha Mrs
- 60 Corrigan Jas
- 65 McLean E W Mrs
- 66 Lightner H G
- 68 Smith R H
- 71 Edwards E J
- 72 Eshelman L J
- 73 Sadler J L
- Baldwin J G

HERMAN AV—n from 150 Liv-
ingston to Southside av

- 15 *Moore S E
- 16 *Booker Thos
- 17 *Smith Robt
- *Morris Linder
- *Wesley Moses
- 18 *Stevenson Jas
- 19 *Haynes Tolbert
- 20 *Pitts Blake
- 21 *Rone Harrison
- 24 *Sterling Saml
- 25 *Bailey Joel
- 26 *Holmes Henry
- 27 *Wallace David
- 30 *Fair Clarence
- 31 *Hyatt Richd
- 34 *Smith Porter
- 35 *Alexander Austin
- 37 *Fullwood Simpson
- 38 *Gibson W S
- 41 *Lemons Earl
- 42 *Ellis W E
- 43 *Camp Louie
- 47 *Stover Martha
- 48 *Thomas Mattie
- 51 *Smith Thos
- 52 *McDonald W S
- 53 *Brooks Jas
- 56 *Roberts D H
- 57 *Greenlee A L
- 61 *Waters Thos

HERRON AV—(W Asheville), n
from 756 Haywood rd

- 11 Williams B J
- 17 Taylor J R
- 53 Reynolds Blake
- 54 Gordon H D
- 55 Coleman W V
- 57 Green C G
- 58 Steelman W A
- 59 Young R L
- 75 Loins Chas

- Edmonds Chas
- *Hill St Schl
- Ingle W F
- Lawter C N
- Reese J P
- HIAWASSEE**—n w from Lexing-
ton av, 2 n Patton av
- 7 *Avery Hansom
- 9 *Green Henry
- 11 *Bailey Lula
- (Rankin av intersects)
- 33 Hughey Della Mrs
- 36 Bradford J B
- 36½ Goldsmith Wade
- 37 Glass Chas
- 38 Bradford J C
- 40 Shipley Claude
- Flennikin J F Mrs
- 41 Hughey H P
- 44 Sickafus E E
- Meeker C E
- 45 Wilson A K
- 49 Stevens F M
- 50 Burnett J S
- Underwood T W
- 53 McCannless J M
- 56 Crow C F
- Tench W G
- Teachnor G N
- 92 Vacant
- HIBERNIA**—s from 92 Black
- 10 *Bozeman Otis
- 13 *Harris Lee
- 16 *Simpson Luke
- 20 *Davis Thos
- 21 *Wells Geo
- 22 *Marshall Payton
- 80 *O'Hannon Jacob
- HIBRITEN DRIVE**—w from
Pearson dr, 1 w of Santee
- HICKORY NUT GAP ROAD**—
(see Fairview rd)
- HIGGINS ALLEY**—w from Pine,
1 s of Mountain
- HIGHLAND**—n from Chestnut, 3
e of Broadway
- 10 Roberts Maybel C Dr
- 11 Felmet C H
- 12 Kines Saml
- 16 Cook R E
- 17 Nance S S
- 20 Yeatman Susan Miss
- Holbert W C
- 23 Hodges J G
- 25 Worrall Anna Mrs
- Winkler Caesar

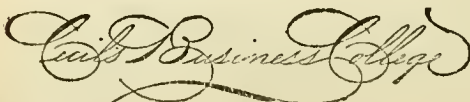

3rd Floor New Sondley Bldg.

Bookkeeping, Shorthand, Type-
writing and all Allied Subjects.
R. T. CECIL, A. B.
Pres.-Genl. Mngr.

Phone 1100

CAROLINA Coal & ICE CO. Phone 130

50 PATTON AVENUE

"M & W" INDIAN

Prompt Delivery Weights Accurate

HIGHLAND

651

HILL

- 26 Patterson Ada Mrs
- 27 Head R D
- 28 Pickens J F Dr
- 33 Miller S N
- 34 Sebren G W
- 35 Pember C H Maj
- 40 Tracey W D
- 42 Sevier J D
- 43 Jones G W
- 44 Clayton H B
- 45 Anders J B
- 49 Morgan Rosalie L Mrs
- 50 Starnes F W
- 51 Briggs C N
- 54 Penland C N
- 60 Drye J W
- 64 Horvitz Simon
- 71 Duncan Q F
- HILDEBRAND**—e from 18 Brick
- 6 *Golden Leila
- 10 *Mauldin Wm
- 14 *Lampkin Herbert
- 15 *Waters Daisy
- 20 *Gregory Lizzie
- 21 *Steel Bruce
- 22 *Green Theodore, gro
- 25 *Collett Katie
- 26 *Scott Jno
- 26 (r) *Fuller Hannah
- 27 *DeRumpley Prelow
- 28 *Boyd Horace
- 29 *Glover Millie
- 31 *Young Ned
- 32 *DeRumpley Geo
- 33 *Sanders Louisa
- 34 *Jenkins Carrie
- 35 *McDowell Elijah
- 40 *St James A M E Ch
- 42 *Holt J E Rev
- HILL**—s w from 30 Montford av
- 17 *Davis Irene
- 19 *Evans Ida M
- *Malone Stella
- Davis Louisa
- *Evans F A Dr
- 20 *Evans A B
- 21 *Roberson David
- 22 *Walker Hattie
- 23 *Littlejohn Frank
- 24 *Watson Jacob Rev
- 25 *Bason Addie
- 26 *Hargrove Malinda
- 29 *Wright Emma
- 30 *Davis J C
- 31 *Adams Thos

- 34 *Greenleaf Jas
- 35 *Taylor S F
- 35½ *Jimison Elvira
- *Reynolds Robt
- 36 *Lattimer Texie
- *Wilson Willis
- 37 *Reynolds Emma
- 38 *Rowland Fred
- *Wells Fairty
- *Anderson Mamie
- 40 *Simon Mary C
- (Gudger intersects)
- 47 Goldstein J J, gro
- 48 *Sanders Albert
- 52 *Foster Thos
- *Wilson Robt
- 53 *Mims Louvinia
- 56 *Bowen Annie
- 58 *Brevard Robt
- 59 *Greer Allen
- (Bay intersects)
- 60 *Rice Jno
- 61 *Knuckles Julia
- *Morton Maria
- 62 *Smith Jos
- 64 *Dusenbury Lula A
- 67 *Jones T P
- 69 *Castion Eugene, gro
- 70 *Cathey John
- (Jason begins)
- *Hill St Tea Room
- 71 *Bryan Mattie
- 74 *Howell C T
- 77 *Michael J H
- 78 *Lipscomb C C
- 80 *Varick Chapel A M E Zion Ch
- 84 *Livingston Anna
- *Lindsey Zena M
- 85 *Penland Henry
- 86 *Mayfield W M
- *Wild E J
- (Campbell begins)
- 95 *Castion Eugene
- 96 *Bell Chas
- 97 *Galligo L E Dr
- 98 *Whitmire Sarah
- *Smith Rebecca
- 98½ *Anderson Walter
- 99 *Goodrum Henry
- 100 *Spurgess Davis
- 101 *Richards G F
- 102 *Hyatt R L
- 104 *Hammond W H
- (Oakdale av intersects)

CLEMENTS & CHAMBERS

Exclusive Agents for Edwin Clapp & Son Shoes for
Men and J. & T. Cousins Shoes for Ladies.

47 PATTON AVE.
PHONE 602

Hill's

THE WHITE MARKET

Phones
3561-3562

City
Market

Country
Sausage

If you want the plain, unvarnished FACTS about this city and section, read

THE ASHEVILLE ADVOCATE

No interests to protect; no political party to defend

Endorsed by The Central Labor Union and all Affiliated Crafts

T. P. JOHNSON & COMPANY

SHEET METAL WORKERS

All Kinds of Roofing, Guttering and Conductor Work—Metal Ceiling, Skylights and Galvanized Iron Cornices

Office and Shop, 157 Biltmore Avenue

Phone 325

RASHID'S CREDIT SHOP

L. J. RASHID, Prop.

Ready-to-Wear Garments for Ladies and Gentlemen
32 PATTON AVE.—2D FLOOR Asheville, N. C.

Conover, Cable, Kingsbury and Wellington Pianos,
Carola and Euphonia Inner Players
THE EUPHONIA REPRODUCING INNER-PLAYER
Factors for MASON & HAMLIN Pianos
CABLE PIANO CO.
15 BROADWAY ASHEVILLE, N. C.

HILL

- 118 *Steele Jesse
- *Robertson Jas
- 132 *Baird Mamie
- *Feemster Annie
- *Smith Annie B
- (Buttrick ends)
- 137 *Snowden Saml
- 138 *Walker Wm
- 140 *Gibbs Pinkney
- 141 *Hill St Miss Bapt Ch
- 144 *Campbell Alex
- 148 *Thomas Arthur
- 148½ *Burgess Jno
- 152 *Balden Jos
- 153 *Watwall J W
- 154 *Morgan C E
- 154½ *Sims Thos
- 160 *Shofner A O
- 163 *Campbell Jno
- 166 *Bryant Geo
- 166½ *Potts Cicero
- 169 *Moore Arthur
- 172 *Sbeppard N E
- 176 *Brown Julia
- 177 *Haynes Lula
- 177½ *Stone Leo
- 179 *Chambers Wm
- 180 *Spurgeon S J W Rev
- 187 *Gardner Jerry

HILLIARD LANE—w from 105

- Biltmore av
- 12 Harrison N A
- 16 Holcombe R B
- Carpenter Ora Miss
- 18 *Chambers S A Rev
- *Cameron Benj
- 18½ *Edgerton Luvenia

HILLSIDE—c from 415 Broadway

- 9 Roberts W R
- 11 Hawkins B F
- 12 Vacant
- 15 Gibbs W A
- 16 Foster W L
- 17 Dalton O B
- 18 McKinsey J C
- 29 Fisher R W
- (West intersects)
- 34 Davis T E
- 35 Gibbs C B
- 44 McDowell C L
- 48 Matthews L A
- 52 Reed T G
- 56 Lyda E M
- 63 Leeper H Y Dr
- (Center intersects)

652

- 64 Morgan L G
- 66 Vacant
- 68 Lee Niel
- 73 Pugh C S
- 74 Collins B M
- 83 Ray E L
- (East intersects)
- 108 Vacant
- 111 Sizemore R B
- 112 Hoskins J W
- 114 Vacant
- 117 Vacant
- 117½ Plemmons R L
- 119 Dillon Jerry
- Bonham R C
- 120 Taylor Avery
- 121 McIntyre J A
- 121½ Gillis Robt
- 127 Cathey J H
- 129 Cowgill Wm
- 134 Hunt F L Dr
- 135 Roberts J M
- 141 Ray S W
- 142 Rockwell Lula Mrs
- 146 Randolph E J
- 149 Griffith J H Rev
- 150 Smith F S
- 155 Williams R R
- 156 Hoffman M E Dr

(Holland ends)

- 159 Monroe T T
- 165 Isner C A Rev
- 168 Bryson Holmes
- 169 Thomas A H
- 171 Morrow Katherine Mrs
- 172 Kimberly David
- 173 Hoffman A W
- 178 Oliphant Edna Miss
- (Merrimon av intersects)
- 207 Ray Jas
- Dickinson E C
- 223 "Log Bungalow," vacant
- (Summit ends, Louise begins)
- 236 Kaplan Isaac
- 240 Wilson Alda Miss
- 246 Malone C N
- 252 Voorhies Florence and Jessa-
 mine Misses
- 260 Murrow L C
- 262 Henry C A
- 264 Rector J E
- 266 Burns D B
- 268 Young W W
- 269 Battle G C Dr
- 273 Harris P A

HILLSIDE

NOTARY PUBLIC

Office Phone 91—Residence Phone 1174

S. D. HALL & SON

REAL ESTATE BROKERS

8. D. HALL, HUGH C. HALL

64 Patton Ave.

Asheville, N. C.

WEST ASHEVILLE PHARMACY

GEO. A. SHIEDER, Propr..

PRESCRIPTIONS CAREFULLY COMPOUNDED

Headquarters for School Books and Supplies

418 Haywood Road (Next Door to P. O.)—Phone 2316

WEST ASHEVILLE

HILLSIDE

653

HOWARD

274 Candler M T Mrs
(Washington rd intersects)
277 Kessler G R
279 Jackson E A Jr
287 Foster G M
289 Malone C W
294 Gregg L E Mrs
297 Vacant
298 Robinson A M Mrs
299 Douglas E L
300 Vacant
302 Echerd E R
304 Pennell W C
305 Morris Margaret Mrs, gro
305½ Morris Margaret Mrs
327 Buckner W N
330 Hussey W E
Frumkin J S
331 Ross J H
332 Dawson G E
334 Bishop Mattie Mrs
335 Towe W P
336 Rickman J D
(Clyde ends)
341 Bishop E L
343 Bogle J B
349 Wallace H A
353 Joyner Lucy M Mrs
HOLLAND—n from 52 e Chestnut
14 Siebold H E
16. Baxter E B
Manley A H Rev
18 King J B
20 Scartle Norman
34 Kalusche L F
36 Herman G L
40 Burrus B H
44 Turner G B
48 McNealy J H
54 Ray J R
60 Hawn W M
(Woodrow av intersects)
91 Pratt E H
96 Jenkins Julia D Mrs
98 Stikeleather Fergus Jr
Bibb F B
99 Fulton R B
101 Gentry Love S Miss
Bowls Edwd
102 Epps Gilbert
HOLLY—n from Galax av to Fairview W Ashev
HOLLYWOOD—n from 268 College

25 Towe B A
27 Warren A P
29 Nihlean Emily Mrs
33 Liddell E C
34 Clement G W
37 Stafford E E
40 Bard C I Capt
41 Vacant
42 Zimmerman C St V, phys
44 Moore Anna Mrs
45 Acker Hoyt
Callahan W L
HOLMWOOD ROAD—Grove Park
4 Streater Emily Mrs
6 Latta E D
8 Camp Jack
HOLMWOOD PARK—e s Charlotte st beyond Macon av
HORSESHOE CURVE — e from Mud Cut, w of s French Broad av
—Blackwell F M
HOUSTON—s w from 62 Courtland av
20 Gallion J A
21 Foster W H
25 Stone Clara Mrs
45 Dendy N W
50 Lamprey Mary J F Mrs
56 Coster Ed
70 Vacant
73 Smith R O
75 Perry D H
HOWARD—e from Broadway, 1 n of jctn Broadway and Merri-
mon av
1 Cathey S B
2 Vacant
3 Henry Thos
Sluder C E
5 Clark C C
Ham Gorman
HOWARD — (W Ashev) e from Waynesville av to Dilworth
15 Parham O H
19 Cowan C L
20 Guthrie R W
24 McKinney Flora Mrs
27 Bryson J A
32 Smart L P
36 Calloway Syntha Mrs
37 Burnett Luther
42 Plemmons H C
47 Landreth B P
50 Robinson Ella Mrs

Asheville Power & Light Company

LIGHT AND POWER

Phones: Meter, Sales and Trouble Dept. 879; General Office, 69; Supt.'s Office 1400

- J. C. MCPHERSON -

PLUMBING, STEAM AND HOT WATER HEATING

Slate and Tin Roofing—Galvanized Iron Work—Hot Air Furnaces

73 BROADWAY

PHONE 133

CRAVEN'S DRUG STORE

End West Asheville Car Line

Phone 3091

STOCK AND SERVICE SECOND TO NONE.

**Nichols
Shoe
Co.**

Cash
Shoemakers to
the family
7 N. W.
Pack Sq.
Phone 299

WEBB & COOK ELECTRIC CO.

ELECTRICAL CONTRACTORS
ELEVATOR WORK A SPECIALTY

116 PATTON AVE.
PHONE 4456

HOWARD

654

JOHN

54 King Genie
59 Weaver E V
—Burton S F
HOWLAND ROAD—Grove Park
w from Macon av
5 Plummer Harry
—Gray W H
—"Woodcliff"
Rankin Clarence
11 Cansler P U
—Laxton K Miss
—Sweet E E Miss
—Trentman Addie Mrs
—Sluder J W
—Bertrand Helen Miss
Litterst G H
HUBBARD AV — (W Asheville) s
from 135 Hudson
HUNT—w from Edgehill av
2 Boone J N
HYDE—West Asheville
4 Drake J T
19 Parker L L
24 Epperson C A
29 Duckett Claude
31 Wallen R F
35 McCurry C W
37 Clontz J W
INDIANA—W Asheville. See 4th av
W Asheville
INDIANA AV—(Woolsey), e from
Merrimon av
—Guthrie W D
INGLE—s from 21 Black
2 *Nash T B
3 *Burns Luke
4 *Gilliand Jno
5 *Sams Bessie
10 *Boyd Harry
11 *Moore Carrie
14 *Caldwell J M
18 *Pinkston Jack
19 *Payne Annie
22 *Jones Wm
23 *Payne Sallie
25 *Boho Madison
IOLA PLACE—(see Montord Park
pl)
IRVING—(see Erwin)
IRWIN—S Biltmore
ISRAEL'S ALLEY — see Knight
pl
JACKSON AV — (Woolsey), n
from Midvale rd
100 Weill Louis

JACKSON PARK—a residential
park w of Woolsey
JARRETT AV—W Asheville
JASON—n from 71 Hill
7 *Jenkins Carolina
9 Revis Maggie Mrs
11 *Evans Frank
15 *Pinkins Jas
19 *Silver Melvin
21 *Greer Louise
27 *Suddeth Amanda
*Swepson W M
30 *Conley Patsie
33 *Williams Hattie
34 *Crawford Jno
36 *Matheson Eula
40 *Gold Sarah
43 *Gudger Mattie
JEFFERSON DRIVE—s w from
384 w Haywood
12 Hall M B
15 Betts Nora S Mrs
16 Alexander W J
20 Cathey W J
21 Adams O E
22 Livengood B H
26 Hurt J H
29 Means B C
Fulbright Artie B Mrs
30 Viniarski B A
31 Cooper O W
33 Williamson J A
38 Harris P A
Carver J W
Stroup W D
42 Davis C L
Stapp Nola N Mrs
58 Jenkins R O
Whisenant Chas
62 Sheppard T C
Godfrey Wm
67 Vacant
90 McCanless J R
91 Under construction
92 Taylor J G
94 Collins Floyd
Reynolds J C
98 Gentry W M
Sams L F
99 Devine H P
JERSEY—see Margaret
JOHN—s e from 149 Bartlett
5 Green E F
7 Green W H
9 Keever R L
11 McMahon W J

ASHEVILLE ICE COMPANY

Wholesale and Retail Dealers in Pure Mount Mitchell Ice

8 SOUTH MARKET STREET

PHONES 72 AND 158

RHINEHEARDT'S PHARMACY

WHERE QUALITY AND SERVICE MEET.
PRESCRIPTIONS A SPECIALTY

End of Car Line, West Asheville

Phones—Day, 1627; Night 1619

JOHN

655

LAWRENCE

15 Parthemos Nicholas
16 Wright J E
 Brooks W J
 Davis J W
17 Keener L C
19 Howell J D
21 Birmingham E B
34 Miller C F
36 Orr J E
42 Harkins D G
44 Karambelas Jno
53 Baker E L
55 Robinson L C
57 Stepp J R
JORDAN—s e from 19 Latta
12 *McClellan Chas
17 *Jordan Louise
20 *Williams Geo
26 *Randall Lawson
JULIA—n from Hillside, 1 e of
 Merrimon av
14 Bunch T C
15 Jones Lester
KATHERINE PLACE — (Grove
 Park), e from 123 Edwin pl
20 Morton A R Mrs
28 Smith Dora Mrs
KELLY—s w from Latta
KENILWORTH PARK—s e of
 Biltmore av
1 Howell Morgan
2 Baron A Z Mrs
3 Bullock C T
4 Kilby W L
4½ Dameron Florence Mrs
5 Nevercel F J
6 McRary E H
—Brandt J B
—Bryant G W
—Caine J H
—Griffith D R
—Kenilworth Inn
—Meyers Morris
—Ogle E A
—Ryan G H Mrs
—Spalding M T Mrs
—White Rebecca Miss
KING—(Jackson Park), w from
 412 Merrimon av
—Briggs D W
—Briggs K D
KNIGHT PLACE — e from 326
 Biltmore av
1 Vacant
3 Harvey W H
4 McRary N H

5 Newell I C
 Brown J M
 8 Miller J M
12 Vacant
KNIGHT PLACE (West Ashev)
 rear of 430-438 Haywood rd
KNOB—s e from Circle Ridge
6 *Steel Cora
7 *Jones H E
8 *Clark Elliott
 *Gallman Oscar
 *Johnson Oscar—Rev
 Sharper Clinton
9 *Smith J E
14 *Dickson Frank
15 *Clowney Lillie
17 *Moore Jackson
18 *Oates Joshua
LANDVALE AV—(W Ashev), s
 from 866 Haywood rd
—Cowan G M
—McClain W E
—Roberts Mitchell
LANGWELL AV—(West Ashev)
 e from 110 Virginia av
8 Ingle R E
19 Boyd W W
35 Smathers R F
36 Coffey M F
39 Penland R C
LARCHMONT ROAD—near 23
 Maxwell
—Dodd F S
LATTA—s from 35 Clemmons
12 *Lyda Jackson
14 *Elliott Zella
15 *Williams Wm
16 *Powell Fannie
18 *Turner Augusta
19 *Watts Wm
 *Poole Horace
21 *Mance Solomon
29 *Kirk Walter
LAWRENCE PLACE — Grove
 Park
25 Lawrence H B Mrs
34 Whitmire T W
37 Amiss J T
38 Vacant
42 Kirby Henry Col
45 Hiers C M
51 Luckett E H
52 Townley J M
 Hamilton Blanche and Maude
 Misses

ENTERPRISE GARAGE

Brook St., Biltmore, N. C.
General Repair Work.—We will repair your car at night if you can't spare it in day time. All work Guaranteed. Ford Parts, Tires, Tubes, Accessories. Gasoline, oil, greases, Etc. Cars called for & delivered.
Phone 2777

Dixie Poster Advertising Co.

R. E. WORKMAN, Mngr.
Outdoor Poster Advertising—A-A Service
4½ N. Park Square (3d fl)
Phone 2625

William Coleman & Company

REAL ESTATE—FIRE INSURANCE

18-21-22 Electrical Building

Phone 2496

Visitors Welcome !!

Asheville Chero-Cola Bottling Co.



Halsey Leavitt

INSURANCE

Life, Accident, Health and Fire

—LOANS—

39 American Natl. Bank Bldg.

Phone 1238

IDEAL PAINT & VARNISH CO.

Wholesale and Retail Distributors

DeSOTO Paints, Stains, Varnishes

"Save the Surface and You Save All"

422 Haywood Road Phone 1058 W. Asheville, N. C.

LEDBETTER 656 LEXINGTON

- LEDBETTER**—n from 481 Haywood rd W Asheville
- Davis Clarence
 - Helton Albert
 - Helton H H
 - Taylor J C
 - Taylor Oscar
- LEICESTER ROAD** — Bingham Heights
- LEVERETT**—e from Clingman av s of Patton av
- 6 *Jiles Hattie
 - 7 *Johnson Nora
 - *Butler Lula
 - 8 *Barrett Chas
- LEXINGTON AV**—n and s from Patton av, 1 w of Pack sq
- ➡ **Gonig North**
- 18 Farmers Ready Lunch
 - Guthrie Donie Miss, furn rms
 - 20 Davidson & Ingram, lunches
 - 24-26 Smathers J L & Sons, furn
 - 27 Powell Grocery Co, whol
 - 30 Mtn City Laundry (Inc)
 - 32 Asheville Plumbing & Htg Co
 - 34 Jones J H & Co, whol produce
 - 36-38 Atkins W W, whol feed
 - 39 Asheville Sheet Metal Wks
 - 41 Lexington Market Co
 - 44 Davidson Robt, confr (Walnut intersects)
 - 51 Asheville Republic Truck Co
 - 53-55 Vacant
 - 59 Campbell L D Co, plmbrs
 - 60 Grigsby & Co, whole groc
 - 60½ Swann Addie Mrs
 - Fugitt Mary Miss
 - Fugitt Daisy Miss
 - 61 Ledbetter Motor Co
 - 62 Blackwell F M, whole chickens
 - 62½ Vacant
 - 63 Battery & Ignition Co
 - Prest-O-Lite Storage Battery Service Station
 - 64 Proffitt Florence Mrs, lunch room
 - 79 *Rumley Celia
 - 79½ *Snyder Mattie
 - 80 McFadden Auto Co
 - 81 *Barber Janie
 - 81½ *Whitesides Lucy
 - 82 Taylor Feed & Flour Co, whol
 - 83 *Hunt America
 - 83½ *Hurd Mattie
 - 84 Rosen Max, poultry
 - 85 *Spears Thos
 - 85½ *McComb Jno
 - 86 Meadows O F, tinner
 - 87 *Wilson Ina
 - 87½ *Walker Hattie
 - 88 Vacant
 - 89 *Marlow Logan
 - 89½ *Morgan Rhoda
 - 90 Western Produce Co, whol (Woodfin ends, Hiawassee begins)
 - 92 Metcalf C G, gro
 - 93 McPeeters T C, gro
 - 94 Barnes W E, whole poultry & eggs
 - 97 *Smith Theo
 - 101 *Manning Chas
 - *Kelly Chas
 - 102½ *Gibson Elvie
 - 104 *Satterwaite Jake
 - *Black Walter
 - *Finley Elmo
 - *Fair Cora
 - *Oliver Sadie
 - 104 (r) *Vaughn Wister
 - *Blakeley Haywood
 - 109 *Westmoreland Maria
 - 112 Merchants Transfer Garage, auto trucks
 - 113 *Coon Gus
 - 114 Paul's Bakery
 - 116 Cazell F A, auto repairs
 - 117-119 McGuire J Q & Co, herbs
 - 125 Young W B
 - 127 Tingle A M
- ➡ **Going South**
- 10 to 16 Smith T C Dr Co, whol drugs
 - 15-17 Sawyer Motor Co, garage
 - 23 Barbee-Clark Cigar & Tob Co (Inc)
 - 25 Hackney & Moale Co (Inc), printers
 - 27-33 Slayden, Fakes & Co, whol gros
 - 32 *Hopkins J W, blksmith
 - 34 Swink Fred, feed stable
 - Ray W S, livery stable
 - 34½ Swink & Creasman, auto painters
 - 35-37 Warehouse
 - 42 Warehouse
 - 42½ Asheville Harness Co
 - 43-45 Flowe & Flowe Drs, Vet Hosptl
 - 54 *Hopkins J W H, livery stable

EDWARD A. FARLEY

R. L. CHANCE, Manager

Head to Foot Outfitters for Men, Women and Children

(Charge Accounts Solicited)

16 SOUTH PACK SQUARE—PHONE 176

AUDITS

TAX SERVICE

SYSTEMS

ZIMMERMAN & SMITH

PUBLIC ACCOUNTANTS

PHONE 2697

60½ PATTON AVENUE

LEXINGTON

657

LIVINGSTON

56-58 Chambers & Weaver, autos

—Autogenous Welding Co

Henry J H, mnfrs agt

LIBERTY NORTH — n from

Chestnut to Hillside

19 Woodbury W H

20 Martin J C

21 Erskine M A

25 Moore J W

36 Harris J M

40 Robertson Sarah L Mrs

43 Grove E W

(Broad intersects)

54 Grune I H

61 Davidson T S

70 Vacant

75 Nichols J J

76 Gillis J G

Nash Ella W Mrs

81 Nichols Anna Mrs

84 Davis W B

(Summit intersects)

85 Rogers L B

87 Sowan J K

89 Acee J M

Walker J C

90 Earle J D

104 Warner N J

LIBERTY SOUTH—s from Wood-

fin to Orange

111 Randall E A Mrs

Bean C N

117 Xander J H

Xander Josephine Mrs

121 Biker Cholim Synagogue

125 Spurling R L

127 Clevenger E H

129 Nance Ida Mrs

131 Burrows H A

132 Keith J F

Nash M N Mrs

(Bennett ends)

135 Reynolds E D

139 McFee C B

143 Michalove Louis

149 Carrier E G

153 Schell M W Mrs

Floyd A J

Lance L L

158 Andrews W J

(Elm intersects)

160 Shope W E

161 Goldberg Anna Mrs

164 Link J V

168 Vacant

172 Crowell H K

176 Hawkins R C

177 Hendricks W C

178 Iverson Jewel Mrs

179 Ware J A

LINCOLN AV—s e from Pine

7 *Smith Wm

8 *Blanton Mary

11 *Anderson Virgil

12 *McDuffie Mack

13 *Hamilton Rufus

13½ *Muckelvene Seny

16 *Gilliam Anna

17 *Morris Sis

20 *Moore Clara

22 *Cannon Minnie

23 *Williams Robt

26 *Rush Hattie

28 *De Rumpely Larkin

29 *Walker Kirk

41 *Eckles Calvin

45 *Flemming Leander

46 *Miller Aaron

55 *Logan Thos

61 *Bruton Margaret

64 *Bruton Edwd

LINDEN AV—Grove Park, 1 w
of Murdock

1 Gamble F K Mrs

10 Sutherland C P

22 Hoffman Robt

26 Hood R H

30 Corey E P

42 Vacant

44 Wright H A, contr

45 Carpenter J E

46 Vacant

47 McCurry J C, contr

63 Bridges W J

64 Henderson C E

(r) 64 *Andrews Jno

80 Galumbeck Tippie

81 Forester G L

—Patterson H R Mrs

LIVINGSTON—n from 89 Vic-
toria rd

19 Jones A S

22 Artus E A

23 Holler J D

25 Mason Sadie F Miss

29 Corpening H F

Blythe O E

33 Reed W R

60 *Hall Jno T

64 *Dixon Chas

*Moore Henry

66 Bickerstaffe Ella M Miss

W. H.

Rymer
IncorporatedP
I
A
N
O
S12 Govern-
ment St.

Formerly

Known as

Battery

Park Place

The Charlotte St. Pharmacy, Inc.

"YOUR NEAREST DRUG STORE"

100 Charlotte St.

Phones 924-925

MOALE & MERIWETHER Real Estate and Insurance
Phone 661
CITY AND SUBURBAN PROPERTY Farms and Timber Lands

Laundry
12
Penland
Phone
2000

ASHEVILLE LAUNDRY

LAUNDERING & DRY CLEANING

Cleaning
81
Broadway
Phone
1234

Shampooing,
Manicuring,
Facial and
Scalp
Treatments.
Marcel and
Permanent
Waving.
Hair Tinting
Hair Goods.

**MRS.
DALE'S**

**MARI-
NELLO
SHOP**
Phone 1671
36 Haywood
Street.

**Your
College**

**Vance's
Practical
Business
College**

33½
Patton
Avenue
Phone
3841-J

LIVINGSTON

658

LOGAN

71 Stribling B F
Schell J L
76 Campbell W A
(Pine Grove ends)

82 Goodlake B E
94 *Finger L S
95 *McGill Jas
98 *Gist Albert
*Scott Benj
(Victoria av ends)

104 *Gaither L G
106 *Gaither L G, gro
108 *Thompson Earl
116 *Bluofrd Fred
118 *White Jessie
*James Chas
*Jackson Jas

128 *Bland J L
*Hayes J L
130 *Lockman J W, gro
134 *Johnson Fannie H
138 *Holcombe Perry
142 *Leach Amanda
145 *Foster Arthur
146 *Gaither Luke
*Leach Ernest
*Evans Lewis

147 *Livingston St Schl
(Gaston ends)
149 *Mt Olive Bapt Ch
(Herman av begins)

150 *Washburn Louise
154 *Hunter Thos
158 *Jackson Grady
160 *Clement Clarence
163 *Chambers Geo
163 (r) *Figgins Harriett
164 *Wilkins Annie
173 *Bobo Andrew
178 *Stanback Jas, shoemkr
180 *Fry Annie

181 *Smith Lynell
*Rhodes Robt
184 *Sherrill L R
189 *Henry Chas
*Davis Clifton
(Beech Hill ends)

196 *Landrum Aaron
200 *Chambers Geo
204 *Wright Virgil
LOCKWOOD—e from Wamboldt
la, 1 n Beverly rd W Asheville

LOCUST—n from 194 e College
10 Davidson Robt

11 MacRae Sana Annex
LODGE—Biltmore Village

1 The Biltmore-Oteen Bank
McGeachy W A, notary
—Peter Pan Candy Shop, tea
room
—Rainey D L
—Sou Ry Frt & Pass Depot
Southeastern Express Co
Western Union Tel Co

LODGE MONT ROAD—Grace (R
D 1)

—DeYoung J F
—Dodd F F
—Hanaman W W
—Huestel Leslie
—Knight D E Mrs
—Martin R G
—Riehl J E
—Tipping J R K

LOGAN—s w from 488 w Hay-
wood

8 Mack Jacob
10 Rector Ray
17 Case Arthur
Miller Mack
Rochester Thos
23 Brackett Mary Mrs
25 Pruitt Clarence
—Biggs Sallie S Mrs
—Bradley Lat
—Calloway Jesse
Plemmons Chas

LOGAN AV—(W Asheville), n from
Brownwood, 1st w Haywood
rd

9 Chaney C W
12 Green W F
16 Perry J W
61 Fisher W N
63 Atkins Thos
64 Martindale Emma Mrs
65 Baumgardner C B
67 Hensley W R
72 Nichols Chas
124 Logan Rosa A Mrs
145 Watkins J D
147 Davis A W
157 Brown C L
159 Furey S J
161 Lewis Mamie C Mrs
181 Brown J D
186 Buckner A S
187 Cherry Daisy Mrs
207 Franklin C E
—Wilson J L

LOGAN PARK—W Asheville

THE RED BUS LINE, INC.

Operates Busses on Regular Schedule Between

ASHEVILLE, HENDERSONVILLE, BLACK MOUNTAIN, WAYNESVILLE, N. C.,
AND GREENVILLE, S. C.—SPECIAL BUSES ANYWHERE.

Office 65 Biltmore Av.—Phone 3906

Branch, 1 Biltmore Av.—Phone 3686

J. E. CARPENTER

JEWELER

DIAMONDS, WATCHES, JEWELRY—FINE WATCHMAKING AND ENGRAVING
 PACK SQUARE PHONE 797

LONG	659.	MACON
LONG —1 east of Merrimon av (Woolsey)	23 Chambers Arthur	
—Davis T B	26 Johnson Beverly	
—Hamilton E G	62 Jones Ethel Mrs	
—Masters S A	97 Hollingsworth 7 J (Vernell av begins)	
—Rogers L R	103 Honeycutt Mary Mrs	
LOUIE —s w from 452 s French Broad av	117 Riley J J	
9 *Banks Alice	132 Bates D B	
25 *Wilburn S L	136 Lyda B L	
28 *Smith Walter	143 Puckett J R	
*Williams Jno	156 Bates Andrew	
33 *Hicks W M	(Avery begins)	
34 *Brown D P	—Scott Feed Co, whol	
37 *Turner Ollie	230 Carolina Coal & Ice Co, yard	
42 Anderson A C	232 Champion Chem Co	
49 Burns H B	LYNDON ROAD —n w from junction Coleman av and Evelyn pl to Merrimon av	
58 *Logan Belle	10 Vacant	
64 *Johnson Jno	15 Vacant	
74 *McCullough T A	19 Redfoot E S Mrs	
*Wagner Wm	23 Sevier J V	
78 *Wells Zeno	McDOWELL —s from intersection of southside av and Choctaw	
92 *Gist Henry	2 *Rankin Lula, eating hse	
96 *Gist Manassah	4 *Williams J W, shoemkr	
108 *Dukes W M	*Jones L J	
Byers Madison	12 *Moore D D Rev	
114 *Williams Edw	14 *Jackson G W	
120 *Crowder Eva	17 *Chambers Cam	
124 *Heath Jno	18 *Walker Emma	
—*Wilkins Nancy	19 *Bailey Edw d	
LOUISE —see Washington rd	20 *Wilkins C F	
LOUISIANA AV —(W Asheville), n from Haywood rd	23 *Warlick Lela	
17 West Fred	27 *Horne Minerva	
18 Edwards Addie M Mrs	31 *Powell Allen	
19 Byerly F E	32 *Bobus Isaac	
22 Clark J E	36 *Castle Martin	
36 Bowles J L	38 *Sanford Geo	
46 Jarrett Katherine B Mrs	40 *Goins Edwd	
71 Guin H L	44 *Turner Annie	
73 Morris J J	48 *Pearson Lillie	
96 Evans Dorcus R Mrs	50 *Brooks W A	
104 Arthur J N	58 *McDonald Geo	
136 Townsend Frank	64 Lankford Mollie Mrs	
—Cottrell Wm	70 Justice N A Mrs	
—Dutton C A	97 Allison E V	
—Gorrell J K	100 Lanning C G	
—Weaver J H	101 Jarrett O R	
LUFTY —(West Asheville), w from 10 Langwell av to Virginia av	104 Dickerson J N	
4 Judd O J	105 Bane C E	
6 Hawkins P J	107 Jones V A	
LYMAN AV —w from Depot at junction of Roberts	MACON AV —n e from 288 Char- lotte	
21 Solesbee D H	13 Bartlett W T Rev	
22 Chambers J B		

Falk's Music House
 High Grade Pianos, Player Pianos, Edison Diamond
 Disc Talking Machines, Victrolas and Graphonolas.
 76 Patton Avenue.
 Phone 206

By Our
 Deeds You
 Shall
 Know Us
**Mc-
 Dowell
 &
 Roberts**
 GENERAL
 CONTRAC-
 TORS
 17 Church
 Street
 Capability,
 Integrity
 and
 Responsi-
 bility.

DR. T. C. TUCKER X-RAY EQUIPMENT DR. CARRIE TUCKER
DRS. TUCKER & TUCKER
 CHIROPRACTORS
 321-322 Haywood Bldg. Phone 3837—Res. 329 Asheville, N. C.

STEPHENSON STUDIO

Portraits, Kodak Finishing, Enlarging, Art Pictures

Picture Framing

Phone 4251

101½ N. Pack Square

INVESTMENTS

BLUE RIDGE REALTY CO.

JAS. E. WHITESIDE & SON
For Quick Action—Phone 406
8 Government St.
Room 7 Coxe Bldg.

RENTALS

**Thomas
Hume**

**I
N
S
U
R
A
N
C
E**

10 Electrical
Building
Phone 3136

MACON	660	MAPLE
40 Under Construction	58 *Cone Robt	
41 Worthington Ralph	60 *ant Major	
49 Jackson E A	64 *Rollins F G	
57 Baird S L Mrs	70 *Brackett Geo	
63 Morris G H	71 Bennett Maggie Mrs	
75 Vacant	73 *Williams Clarence	
112 Reed E E	73½ *Ferguson Ottis	
120 Scott Clara Mrs	75 *McCoy A L	
128 Oates Wm	*Wilson Jas	
(Edgemont rd ends)	82 *Silver Hattie	
— Brookwood Bungalow	83 Vacant	
— Dunn Dudley	83½ *Gilmour Wm	
— Forbes S L	193 *Moore J G	
— Hildebrand W A	105 *Harris J L	
— Oakley Anna Miss	MAGNOLIA AV — w from 310	
— "Sunny Side"	Broadway	
Oates Robt	2 Collins C B	
— Taylor W G	6 *Gunthorpe U S Dr	
— Young H H	10 *Haynes Geo W	
MADISON —s from Gay 1 w Pear-	14 *Arnold Madison	
son dr	20 *Murphy Ada	
2 *Vandiver Scott	*Murphy Ewbart	
*Phelps Ray	26 *Jackson B J	
8 *Ferry Bruce	30 *Hamilton Edwd	
9 *Wilson Wm	34 *Greer W H	
12 *Butler Octavia	35 *Galloway Hattie M	
13 Penland Emery	37 *Brown Jas	
23 Penland Jno	39 *Roberson Ora	
25 Guthrie K B	40 Ledford T S	
27 Ward Sandy	41 *Hooper Avery	
27 (r) *Young Warren	*Kale Geo	
39 *Williams Chas	41½ *Craig Charity	
31 *Wilson David	42 McMinn L W	
57 Bassett Geo	44 Taylor W D	
59 Bassett R Lou Mrs	(Flint intersects)	
63 *Huff Pearl	67 Mahel Wm P	
70 *Miller Thos	70 Bell J K	
— *Ritchie Alex	71 "Pine Lodge"	
MADISON AV —n from Chestnut	Bruner H Mrs	
1 w Charlotte	72 Leidenger Mary Miss	
10 Bowles Donald	75 Woodall J R	
11 Stockinger Agnes Miss	77 Savage C T	
12 Silbernagel Henry	MAJESTIC AV —n w from junc-	
15 Henry L A	tion Haywood rd and State	
16 Oxford P J	W Ashev	
42 Leftgoff Saml	26 Bordner F W	
43 Aiken C F	30 Walker R P	
45 Dunn F Josephine Mrs	37 Timmons H L	
46 James F E	49 Henry Mantie Mrs	
48 *Dailey Mary	MAPLE —e from n end Reed 1 n	
49 Clayton M M	of Baird	
50 *Vance Jno	4 Payne A C Miss	
51 Henderson Bernard	MAPLE CRESCENT —(W Ashev)	
53 Alberts J C	s from Haywood rd 1 w Ver-	
Russell A C	mont av	



DIAMOND GRID BATTERY CO.

G. B. WHITE, Propr.

Official Service Station Philadelphia Diamond Grid
Battery. We Repair all Makes.

16 N. Spruce St. Phone 3666

"WE ARE PROUD OF OUR WORK"

TIDDY & HALL

JAMES M. HALL, Owner

AUTOMOBILE PAINTING, UPHOLSTERING AND TOP MAKING

Corner Penland & Walnut Streets.

Phone 2904

MAPLE

661

MAX

- Baugh G H
- Monroe Lydia Mrs
- Pumford Henry

MARCELLUS—w from 40 Merri-

- mon av
- 2 Wanner R A
- 5 Woodside S C
- 8 Barnard W O
- 10 Smith N M Mrs
- 18 Naiman Sol
- 20 O'Shaughnessy P J
- 20½ MchGee W B
- 24 Rubin S A
- 28 Clark H C
- 40 Bal L K

MARGARET—n e from 90 Court-

- land av 1 w of Pearson dr
- 23 *Reamer Jos
- 27 *Logan Mary
- 29 *Mauldin Fannie

MARGARET—n from end Hen-

- rietta 2 w Merrimon av

MARJORIE—e from Market 1 s of

- College
- 11 Buncombe Co Garage
- Williams L J
- 12 Massagee C A
- 16 Mitchell E M
- 20 Wilson H A Mrs
- 24 Buncombe Co Jail
- Joyce S J

MARKET—n and s from e s Pack

- sq, 1 e of Broadway
- Going North
- 5 Tipton D C, autos for hire
- Kilpatrick R W, autos for hire

- 10 Inland Press (The)
- 12 Griffin Moselle Miss
- Wright Virginia L Mrs
- 13 Auto Lunch

- 17-19 Anderson Motor Co (Inc)
- 21-23 Brown Motor Co, dlrs
- 22 Stevens Bros, auto laundry
- 24 Franklin Motor Co
- 26-28 MacArthur Tire Co
- Henderson Taxi Service
- Mutual Oil Co
- Ashev Filling Sta

Going South

- 1-7 City Scales
- City Dray Lot
- 4 City Transfer Co
- 8 Asheville Ice Co
- 12-14 Kelly-Wilson Co, plmbrs
- supplies

18-24 Market St Mach Shops

(The), clksmths

22 Blue Ridge Tfr & Storage Co

Radford R L, cabinet mkh

24 McRary & Son, paint shop

26 *Astoria Cafe

26½ *Y W C A

—*Calvary Presby Church

(Eagle intersects)

27 *Y M I Bldg

*Y M I of Y M C A

ROOMS—

1 *Gallego L N, phys

2 *Howell & McCoy, real est

4 *Evans F A, dentist

—*Crowell J L, artist

—*Walker J W, phys

—*s Market Contd

39 *Y M I Cafe ?

41 *Davis Bros, pressing

*Birchett J F, shoemkr

44 *Masonic Temple

ROOMS—

1 *Oglesby Thos, real estate

2 *N C Mutl Life Ins Co

*Goodman E Z

3 *Presb Board of Pub & Sab

Schl Work

*Jackson W H

4 *Almonds Gussie

5-7-8 *McGinness J H, tailor

6 *McGinness Fredk

—*S Market Contd

46 *Dixon Leola, eating hse

50-52 McRary & Son, blksmiths

74 *Jackson Lillie

76 *Anderson Jesse

78 *Ingle Josie F

97 *Moore Wm

*Boyd Louise

99 *Little Janie M

*Ray Mary

*Barber Thos

101 *Ferguson Florence

103 *McCain Stella

*Davis Gary

105 *Meadows Wm

*King Jessie

109 *Thomas Louis

MAX—s from 6 Knob

1 *Carlos Washington

6 *Hawthorne J S

11 *Love Robt

15 *Green Josephine

16 *Lyles Geo W

Asheville Power & Light Company
 Meter, Sales and Trouble Dept. Phone 879; General Office, 69; Superintendent's Office, 1400
STREET RAILWAY
ELECTRIC LIGHT AND POWER
GAS

FINLEY'S DRUG STORE

ALWAYS BUSY BUT AT YOUR SERVICE

Nunnally's Candies. Nyal Remedies. Eastman Kodaks and Supplies
PHONES 3200 and 3201 402 DEPOT ST.

FORM 36

ASHEVILLE CONSTRUCTION CO.

GENERAL CONTRACTORS

Merchants' Freight Hauling, Heavy Hauling, Dirt Moving, Furniture Moving
Cement, Sand and Stone Prompt Service

Phones: Office 223, Depot 645, Quarry 1087

Office, 20 North Pack Square

B. FRANK GUDGER & CO.

REAL ESTATE AND INSURANCE

Phone 228

32-33 Electrical Bldg.

(Opposite Patton Avenue Entrance to Postoffice)

Asheville Plumbing & Heating Co.

A. J. HUVARD, Erecting Engineer

CONTRACTORS AND ENGINEERS

Phone 2637

32 N. Lexington Av.
Asheville, N. C.

MAX

662

MERRIMON

- 19 *Scribbling Saml
- 23 *Harris Calvin
- 27 *Mayfield Easter
- 31 *Hamilton Grace
- 34 Caplan Hyman, gro
- 39 *Young Hicks
- 44 *Russell Louise
- 46 *Jackson Geo W
- 47 *Gilmore Jacob
- 49 *Houston Wallace
- 52 *Justice G C
- 53 *Butler Garfield
- 55 *Jarrett Lavinia
- 56 *Alexander Amos
- 58 *Wilson Jas
- 59 *Cappadocia Bapt Ch
- 60 *Rice Cannie
- 61 *Adams W M Rev

MAXWELL—e from 212 Broad-way

- 11 Stroupe E G Mrs
- 14 Grand Louis
- 16 Brown Dovie Miss
- 17 White G W
- 18 Sluder W R
- 29 Vacant
- 24 Ball W A
- 28 Vacant
- 32 Morton Harry
- Gouge W L
- 33 Maxwell W F
- 34 McCloud E S Mrs
- Wortham I R Mrs
- 45 Stewart E W
- 49 Dale E L

MEADOWS LANE—w from 95 Church to Ravenscroft dr

- 1 Bogard Edwd
- MEARS AV—West Asheville
- 14 Arthur B S
- Mears R L
- Perkins A F
- Pinkston C F
- Wilson W M

MERRIMON AV — n e from Broadway at junction of Lexington av

- 1 Rosenfeld Rebecca Mrs
- 7 "Isle Fiji" bdg
- Cox F O
- McQuaid A Mrs
- 17 Hayes J F
- 18 Diamond Morris
- 25 Kennedy B E
- 26 Forrest W T

- 28 Corpening J A
- 29 Schachte H M
- 32 Vacant
- 35 Warren B W
- 36 Ray W C
- Brown G E
- 37 Grigsby C L
- (Elm begins)
- 40 Snyder C H
- (Marcellus begins)
- 50 Davis P W
- 52 Platt Lula R Mrs, bdg
- 53 Rankin J E
- 64 Vanderhoof A H
- (Orange begins)
- 72 Malloy Julia F Mrs
- 73 Smith I D
- 79 Vacant
- 82 Weaver F M
- 85 Porter A W Mrs, bdg
- (Merrimon pl begins)
- 90 Shemwell Baxter
- 93 Carrier A H
- 99 Fisher E M Mrs
- 102 Hamer Walker Mrs
- 107 Schuessler C R Mrs
- 112 Toomer F G
- (Chestnut intersects)
- 126 Lyman A J
- 131 Donoahoe P A
- 135 Phillips Brewster
- 140 Brown M W
- 141 Gillespie S C
- 143 Owen A K
- Owen A K Jr
- (Broad begins)
- 156 Moore C A
- Lantz C C
- 157 McIntyre F R
- Linder J E
- 167 Wright G H
- 168 Hodges D M
- 173 Burton S P
- 176 Gibbs S H
- (Eloise intersects)
- 180 Gould C A
- Williams Salina Mrs
- Ramsey M H
- 181 Gilkey E P
- 187 Atkins Danl Rev
- 190 King Gertrude Mrs
- 191 Walton H S
- Banford C R
- 198 Allen P R
- (Woodrow av ends)

Mountain City Laundry

PHONES 426 AND 427

THE NATIONAL BANK OF COMMERCE

With Modern Methods and Complete Facilities Invites Your Business

CAPITAL AND SURPLUS \$125,000.00

ELEVEN CHURCH STREET

PHONE 462

MERRIMON

663

MICHIGAN

201 Berry Evelyn T Mrs
 203 McDowell C F
 205 Roth R H
 Garrett R U
 206 Henry J T
 210 Nichols J W
 211 Gross David
 214 Brown W P
 217 Lawing S N
 225 Patterson C W, gro
 225½ Thomas J E
 227 Du Bose F W
 229 Merrimon Av Pharmacy
 (Hillside intersects)
 —Ashev M P Ch
 232 Wright R H
 247 Bradley M N
 Redmond Floyd
 —Under Construction
 260 Stafford Sallie B Mrs
 (Anandale begins)
 264 Vacant
 266 Byram W F
 274 Sale F L
 278 Kincaid J G
 283 Vacant
 285 Stone V L
 289 Hanes S M
 291 Grimes J W
 297 Reid W E
 301 Nexsen W I
 (Spears av intersects)
 —First Congregational Ch
 319 McCormick A H
 McCormick M J Mrs, bdg
 Short F B, whol Imbr
 329 Thrall J B Rev
 333 Wilson E F
 338 Barker O C
 339 Goode J A
 340 Reynolds P H
 342 Cooper J M
 343 May E R
 344 Donald J M
 348 Robinson I R
 351 Schoenhelt W A
 354 Johnson P G
 360 Johnson H C
 365 Jackson M O
 366 Howell C R
 377 Glenn W E Dr
 383 Robinson N T
 384 Brown Eva F Mrs
 388 MacArthur F C
 389 Palmer C L

393 Feagin Gretha Mrs
 Wooddell Brooks
 (Coleman av begins)
 403 Starbuck V S
 407 Harvey F K
 411 Taylor T R
 412 Holland Rex
 414 Barnard Pallie J Mrs
 415 Fraggge Louis
 418 Weaver Annie L Mrs
 (Grace)
 570 Bown H H Dr
 574 Edwards F H
 576 Jones R L
 Robinson Victor
 592-594 Vacant
 596 Spann Geo
 598 Stevens R C
 King H L
 598 (r) Nix A R
 600 O'Neal L A
 608 Vacant
 —Adrianzen J S
 —Freeman L T
 —Biddix J H
 —McElroy J O
 —Bowman J N, gro
 —Brock L V
 —Grace Coal Co
 —Grace Memorial Church
 —Grace Supply Co, genl mdse
 —Greenwood Robt
 —Willis R N, blksmith
 —Wells Chas
MERRIMON PLACE — e from 85
 merrimon av
 1 Ownbey B L
 3 Ownhey A I Mrs
MIAMI TRAIL—(Grace) w from
 Woolsey av
MICHIGAN AV—s from Beverly
 rd 1 w Wellington av W
 Ashev
 15 Neal J C
 16 Aldridge R E
 24 Berney Clara K Mrs
 26 Hebard Charlotte A Mrs
 32 Vacant
 74 Ward J M
 80 Edmonds Edgar
 83 Banks Gay
 88 Miller F M
 92 Barnes W E
 93 Rice H F
 95 McNeill C C

ENTERPRISE GARAGE

Brook St., Biltmore, N. C.
 General Repair Work.—We will repair your car at night if you can't spare it in day time. All work Guaranteed. Ford Parts, Tires, Tubes, Accessories. Gasoline, oil, greases, Etc. Cars called for & delivered.
 Phone 2777

L. F. GOOLEY, Proprietor

CHAMPION SHOE HOSPITAL

REPAIRERS OF SHOES OF ALL KINDS
 No. 6 Government St.
 Asheville, N. C.
 Phone 600

Carolina Machinery Co.

Founders, Machinists and Jobbers of Mill and Tannery Supplies. We Make all Kinds of Castings in Iron, Brass or Aluminum.

We Also Furnish Skilled Mechanics for Boiler Repairs. Phones: Office 590, Shops 2517

DEALERS IN ARMLEDER AND DEFIANCE TRUCKS
MERCHANTS TRANSFER & COAL COMPANY

FREIGHT, FURNITURE AND CONTRACT HAULING
 Highest Grades of Crown, Blue Gem and Jellico Coals

27 PATTON AVENUE

OFFICE PHONE 1331-3067

**J. R.
 Patter-
 son
 & Son**

General
 Insurance

11½ Bilt-
 more Ave.
 Phone 570

SOUTHERN LIFE & TRUST CO. OF GREENSBORO, N. C.
 "The Largest Service to The Largest Number"
 Complete Protection: Life, Disability, Double Acci-
 dent Indemnity, Accident and Health Insurance.
 Asheville Office, 510 Legal Bldg.
J. E. LINDER **W. P. MORRIS**
 J. H. MORRIS

MICHIGAN

664

MONTFORD

- 98 Bennett G R
- 109 Phillips S H
- 110 Capps M R
- 112 Taggart G L
- 121 Wells F L
- 125 Teague Jas
- 135 Beacham W B
- 136 Fix Sarah Mrs
- 138 Teague W E
- 144 Case J W
- 148 Penland T E
- 156 Holland W G
- 157 Vacant
- 159 Roberts Myrtle Miss
- 164 Adams Anthony
- 166 Brown J H
- 168 Davis Claude
- 190 Reynolds Reda Mrs
- 197 Swink J L
- 198 Revis Lottie Mrs
- 203 Smith E N
- 213 Bain J E
- Brown C E G
- Fore Wm
- Galloway Benj
- Maxwell Wilsie Mrs
- Patton Wm
- Summey D W

MILLBROOK ROAD—(W Asheville)
 n w from Westwood pl

- 212 Kyle C W
- Reynolds Cleveland
- MILLER—n e from 242 Beaumont**
- 9 *Simontern Amos
- *Gray Jos
- *Mills Robt
- 15 *Gray Jos
- 17 *Jones Lank
- 24 *Parks Lonnie
- 30 *Howell Geo
- 34 *Wallace Sarah
- 46 *Stokes Thos
- 50 *Werts Jos
- 50 (r) *Lytle Robt
- *Warner Mamie

MILLWOOD ROAD—W Asheville

- 82 *Whiteside Myra
- 98 *Vance Ernest
- 98(r) Stevens Mitchell
- 104 *Stevens Bettie
- 114 *Suggs Lee
- 145 Anders A B
- 147 Worley W M

MINICK AV—w from 67 s French
 Broad av

- 1 White Susan L Mrs
- 2 Moore R W

MITCHELL—W Asheville

- 1 Gardener H B
- 6 Elmore G E
- 8 Currence R E
- Christopher R E
- Hutchison C C

MONROE PLACE — e from 234
 Broadway

- 15 Smith H A
- 16 Spears R C
- 17 Reyner S R
- 18 Geiger W R
- 21 Louthian A H
- 22 Kahn Irving
- 25 Clayton W N
- 26 Brandl J A
- 27 Swartzburg R E
- 29 Curry Walter
- 30 Fox E A
- 34 Bryson C W
- 35 White G B
- 36 Meadows O F
- 37 Jarvis H C
- 47 Zug J F

MONTANA AV—W Asheville (see
 2d av

MONTFORD AV—n from 170
 Haywood

- 7 Montford Gro & Produce Str
- Young's Market
- 9 Vacant
- 11 Bagwell I G
- 12 Staffon N S
- 17 Hines H H
- 22 Price B L, vet surg
- (Cherry begins)
- 25 Ownbey & Son, gros
- 27 Montford Market
- 29 Montford Drug Co
- 29½ Jones J W
- 30 Hetchell Elizabeth Mrs
- Zimmerman Salome Miss
- 33½ Slagle Foy A
- Allison J H
- Miller Otis

(Hill begins)

- 36 Coleman Mary Mrs
- 41 Erwin R C
- 44 Zeigler J D
- Edgeworth Lula Mrs
- 45 Michalove S H
- 50 Briggs M G
- 51 Cochrane Girdwood

THE BATTERY PARK BANK

ASHEVILLE, N. C.

CITY, COUNTY AND STATE DEPOSITORY

Capital \$100,000.00

Surplus and Profits \$175,000.00

Keener Transfer & Auto Service

J. F. KEENER, Owner

Prompt Baggage Delivery—First Class Auto Service—Furniture Moving

Office Opp. Sou. Ry. Station Asheville, N. C. Phones 1405, 1415 Glen Rock Box 544

MONTFORD

665

MONTFORD

- | | |
|--|---|
| <p>59 Ray Mollie Mrs
60 Chase Stella Mrs
65 Rorison E S Mrs
73 Fain Myra Mrs
77 Schoepf J H
83 Gudger V L
—Montford AV School
(Courtland av begins)
89 Gudger A L Mrs
(Bearden av ends)
102 Tennent Lora Miss
103 Smart Elizabeth Mrs
108 Arbogast J C
111 Deaton J C
Hartsell Josephine Mrs
Sterne Florence Miss
Meyer Julia Mrs
McLean A L
114 Wooldridge Thos
115 Witz Jos
(Blake begins)
123 Walker McGarvin
124 Halldane Apts (The)
APTS—
1 Griffith L W Dr
2 Scruggs Richd
3 Byrum Curtis
4 Ethridge H G
5 Eanes H P
6 Stultz Elizabeth Mrs
Huntington Sarah Miss
Huntington Elizabeth Mrs
Montford Contd
127 Reese M J Mrs
133 Cobb A H
134 Gillis Ronald
139 Gudger Bessie C Mrs
140 Wagner J A
143 Gulley Frank
144 Case J W
148 Crafter J W
152 Capps M R, gro
(Chestnut intersects)
165 Brown C N
166 Beam C M Dr
169 Tate J B
170 Morris J C
Morris Clem Mrs
Williams E N
171 Miller H A
174 McCanless W J
176 Orr Chas C Dr
178 Wooding Grace Mrs
182 Kennedy W B
187 McDuffie R H</p> | <p>192 Cline J W
193 Devenish D G
194 Grant Anna M Mrs
199 Woodcock S J Dr
200 DuPont Morris
208 Rawls C T
211 Lipinsky Morris
214 Rhodes Minnie Mrs
(Cullowhee intersects)
228 Felder Ida Mrs
230 Hampton Emma Mrs
(Soco intersects)
232 Sherrill J B
234 Nettles Z V
237 Thorne Josephine Mrs
239 Wiley A L
242 Vacant
246 Duncan W F
247 Hine M L
249 Pepper E J
250 Baskin A L Dr
257 Shoffner W H
260 Welch Gilmer
263 Sykes C L
264 Curry J R
271 Swann J R
275 Chambliss T W
276 Toms C F
287 Cooper A S
288 Green Ottis
291 Pritchard McKinley
296 Jordan C S Dr
(Watauga intersects)
300 Stevens H B
311 Hewitt F R
312 Coxe T F
320 Hannahan R P
324 Booker C M
327 Brownell E P
332 Wiswall Howard
333 Nichols Archibald
346 Barr R J
(Panola intersects)
396 Uptegrove R P
372 Hunter L E
377 Jones C E
381 Sumner Frank
382 Hampton J E
398 Gwyn H C Mrs
397 Le Compte Emile
(Zillicoa begins)
398 Teem M I
406 Noyes Mildred C Mrs
440 Carter Frank
450 Craddock Margaret Mrs</p> |
|--|---|

LIFE,
Health
and
Accident
Insurance
Combined
in One
FORM
of
Policy
EAlso
20-Year
ndow-
ments
& Liberal
Straight
Life
Contracts
HOME
Company
ENTIRELY
Safe and
Strong.
ACCIDENTS
Are
Frequent
LIFE
Is
Uncertain
TAKE
One
Today.
HOME
Money
Home
Spent
Imperial
Life
Insurance
Company
Home Office
Asheville,
N. C.
Phone 495

MOALE & MERIWETHER Real Estate and Insurance
GENERAL AGENTS UNITED STATES FIDELITY AND GUARANTY CO.
Phone 661

ROBT. J. LEWIS FUNERAL HOME FUNERAL DIRECTORS
AND EMBALMERS
Lady Assistant--Auto Ambulance Service 97 E. College Street Phones 62-683

Plumbing and Heating

For Quick Service Call

J. R. RICH CO.

21 BROADWAY
PHONE 364

League's Drug Store

PROFESSIONAL DRUGGISTS

33 Patton Ave. Phone 260

MONTFORD

- 454 Vacant
578 Glasser G W
(Santee begins)
—"Klondyke"
Coxe T C
605 Brinkley P H
774 Glenn C C
Hudgens D H
Smith Bonnie Mrs
Rhymer Julia A Mrs
Tranthen E L
776 Roberson L W, gro
856 Candell T R
MONTFORD PARK PLACE — e
from 2 Panola
5 Lindsay E J
7 Wallace F F Mrs
MOODY AV—(W Ashev) s from
41 State
16 Wilder Orlando
17 Laster Jas
25 Creasman C L
29 Kirkpatrick C T
32 Case G F
43 Vacant
46 Hall Lillie Mrs
48 Vacant
49 Fisher J E
50 Latch H H
—Brown V F
—Glenn J D
—Meroney R S
—Miller Lawrence
—Rich C E
—Smith F L
MORGAN AV—w from 156 Ashe-
land av
17 Buckner A B
18 Sawyer C B Mrs
Shockley Martha Mrs
26 Mathews Carrie Mrs, prac
nurse
MOUNTAIN—e from 22 Brick
1 *Collier Henry, gro
5 *Simonton Wm
9 *Erwin Rachel
15 *Arthur Annie
17 *Madden Alice
19 *Palmer Jas
*Love Melvin
20 *Hammond Wm
21 *Tate Beulah
23 *Creighton Wm
25 *Porter Arthur
27 Gentry M L, meat market

666

- 28 *Thompson Kelly
31 *Vance Jas
33 *Boozer Daisy
34 *Johnson J W
38 *Vance Montie, gro
38½ *Hubbard Mattie
—"Torrance Frank, shoe repr
39 Horvitz Simon, gro
39½ *Stroud T W, barber shop
*Gripper J F, cng & pressng
40 Rubin S A, gro
(Pine ends)
46 *Martin Caleb
47 *Latta Thos, furn rms
48 *Woodside Minnie
52 *Bailey Nancy
54 *Jordan Wm
55 *Young Guy
58 *Arnold Georgianna
62 *Orr Annie
65 *Orr Jane
68 *Runner J M
73 *Crump B C
74 *Martin Jno
75 *Bivins Hattie
77 *Goudlock Mary
78 *Conley Lee
78 (r) *Patton Robt
82 *Clark Douglas
90 *Chambers Hosea
96 *Thompson Reuben
99 *Fuller Henderson
105 *Webb Hattie
109 *Murphy Otha
115 *Goudlock Chas
119 *Cannon Benj
*Glenn Geo
123 *Oglesby Thos
131 *Fortune Giles Rev
MURDOCK AV—n w from Hill-
side, 1 w Charlotte
16 Taylor W A
18 Peveraro Giacomo
20 Talbert H A
26 Evans Chas
32 Jones G A
56 Brown E L
—Brownhurst Greenhouses
58 Griset Alfred
106 Blankenship D R, cnotr
110 Kuykendall J W
116 Webb J C
126 Vacant
132 Lance T S
146 Guelker H J

MURDOCK

For Life, Accident and Health Insurance See **MARTIN** or His Men.

Metropolitan Life Ins. Co.

61-64 American Natl. Bk. Bldg.

Phone 2011

CAROLINA Coal & ICE CO. Phone 130

"M & W" INDIAN

50 PATTON AVENUE
Prompt Delivery Weights Accurate

MURDOCK

667

OAK

- 148 Ware D B Dr
- 152 Evans P P
- 154 Vacant
- 174 Coleman R E
- 176 Vacant
- Dickinson E C, greenhouses
- 178 Hughes C E
- NELSON AV**—n e from Depot opp Sou Ry frt depot
- 20 Jarrett R C
- 22 Muse J W
- 24 Ramsey G H
- NEVADA**—s from Haywood rd, 1 e of Brevard rd, W Ashev
- 16 Ledford Naomi Mrs
- 20 Anders P K
- 30 Pearson J B
- 33 Rich A P
- 36 Johnson M T
- 37 Miller M E Mrs
- 41 Shelton L B
- 46 Gatlin J S
- 48 Coffey J C
- 50 Parker R L
- 55 Holcombe W T
- 57 McHone J L
- 61 Holder T M
- 67 Roberts R E
- 71 McCurry L M
- 72 Jenkins Walter
- NEW**—s from Beaumont to Atkins, 1 e of Valley
- 2 Rice N L
- 3 Knapp Mack
- 4 Davis Osborn
- 10 *James Edwd
- 15 *Hill Wm
- *Young Embry
- 30 *Erwin Priscilla
- NICHOLS HILL**—Between View and Sou Ry
- NORTH**—e from 450 Broadway to Center
- 8 Morrow E M
- 17 Moore J L
- 23 Cody Elizabeth Mrs
- 25 Carson E F
- 25½ Aiken M M
- 39 McKamey G E
- 47 Hensley Jeter
- 49 McCanness F V
- 53 Jarvis J B
- 54 Shook B F
- 55 Lambert Nannie Mrs
- 57 Vick Exey

- NORTH VIEW**—e from West to Center, 1 s of North
- 15 Pollett G E
- 23 Sorrell R G
- 24 Cauble Celia E Mrs
- 31 Renfro D C
- 85 Vacant
- NORWOOD PARK**—a residential park n e of city on Grace car line
- OAK**—n from 112 c College
- Ashev High Schl
- 14 Chakales Geo
- 14½ Mutton A E
- 18 "Pine Grove" Perkinson T J
- 20 Morris C F
- 24 Post W F
- *6 Patrick Geo
- 30 Post W F
- 31 Brown E F
- 36 Handte J S
- 38 Curtis R L
- (College pl begins)
- 41 Ramsey Sarah Mrs
- 43 Cavannaugh J R
- 44 Wallace J A
- 45 Schandler D S
- 47 Oak St Grocery
- 54 Smith K W Mrs
- 55 Y W C A
- Sayn Cons of Music
- 56 Sevier J T
- 60 Austin E B Miss
- OAK**—Biltmore Village
- 1 Gray R W
- Gray Mabel Mrs, furn rms
- 2 Cox T A
- 3 Gibson Albert
- Brown F K
- 4 Powell A T
- 5 Frazier R E
- 6 Godwin G C Dr
- Wilson R G Dr
- McGeachy W A
- OAK LANE**—(Grove Park), w from end Glandale rd
- OAK PARK ROAD**—e from 77 Furman av
- 1 Schaul D G Mrs
- 3 Boyer R H
- 4 Vacant
- 5 Henderson H E
- 7 Vacant
- 9 Vacant

CLEMENTS & CHAMBERS
 Exclusive Agents for Edwin Clapp & Son Shoes for Men and J. & T. Cousins Shoes for Ladies.
 47 PATTON AVE.
 PHONE 602

Hill's

THE WHITE MARKET

Phones
3561-3562

City Market

Country Sausage

If you want the plain, unvarnished FACTS about this city and section, read

THE ASHEVILLE ADVOCATE

No interests to protect; no political party to defend
 Endorsed by The Central Labor Union and all Affiliated Crafts

T. P. JOHNSON & COMPANY

SHEET METAL WORKERS

All Kinds of Roofing, Guttering and Conductor Work—Metal Ceiling, Skylights and Galvanized Iron Cornices

Office and Shop, 157 Biltmore Avenue

Phone 325

RASHID'S CREDIT SHOP

L. J. RASHID, Prop.

Ready-to-Wear Garments for Ladies and Gentlemen
32 PATTON AVE.—2D FLOOR Asheville, N. C.

Conover, Cable, Kingsbury and Wellington Pianos,
Carola and Euphonia Inner Players
THE EUPHONIA REPRODUCING INNER-PLAYER
Factors for MASON & HAMLIN Pianos
CABLE PIANO CO.
15 BROADWAY ASHEVILLE, N. C.

OAK

668

ORA

- | | |
|---|---|
| <p>10 McNary C S
12 Gaskill E A
16 Foster H E
17 Hayes M M
27 Vacant
31 Heddrick Mae Mrs
35 Vacant
41 Sunset Lodge Sanitarium
O'Connell A H Miss
OAKDALE AV—n from 279 Hay-
wood to Hill
8 *Greenlee Wm
14 *McCool C H
*Sigmon Lawrence
17 *Dale J F
20 *Avery A W
25 *Camp Elbert
26 *Sligh H P
29 *Bynum Jos
30 *Michael Maggie
31 *McDaniel Benj
34 *Tucker J P
35 *Ritchie Wm
37 *Briggs Hosea
OAKLAND ROAD—w from Vic-
toria rd, 1 s of Livingston
12 Memminger G G
34 Ravenel S P
74 Watkins J A
84 Corcoran M J Mrs
OAKLEY PACE—W Asheville
21 Price M T
27 Coogan Bernice Mrs
39 Jenkins Susan L Mrs
—Cunningham E L
—Foster F L
—Hill W M
—Kelly H A
—Mears L A Mrs
OAKWOOD PACE—n from 829
Haywood rd, W Ashev
—Brown W H
—Joyner C B
—Tow Carl
OCALA—w from 325 Broadway
1 Vacant
11 Foster Bergen
16 Wilson Thos
18 *Thompson Estelle
*Alston Lena
*Chavis T R
19 *Long Thos
19½ *Weaver Jas
27 *Burns Jno
31 *Kyles Percy</p> | <p>*Arnold Robt
*Knuckles Thos
32 *Herben A G
33 *Williams Willis
34 *Burnett Ella
35 *Hudson Arthur
36 *Rumley Jos
39 *Logan Jos
41 *Davis Wm
43 *Alexander Ernest
44 Vacant
45 *Spencer R W
OLIVE—e from Victoria av in
circle back to Victoria
18 Garrett W B
White L S
24 Vacant
26 (22) Sutton A G
30 Hall M L
ONEY—w from Brevard rd to
Sand Hill rd, 1 s of Haywood
rd, W Ashev
1 Harrison W H
2 Coon E N
ORA—s w from 115 Bartlett, w of
French Broad av
4 Parham C W
14 Mull R L
17 McMain H O
18 Chester J E
Winslow E L Jr
21 Adams H B
25 Misenheimer K J
26 Ballinger J E
29 Archer G F
30 Smith B M
34 Misenheimer G W
35 Belk H L
36 Bolick M A
37 Keener W T
40 Buchanan J C
51 Kirkstein E C
55 Waddle W S
56 Morgan M M
59 Hampton B A
60 Brown W M
63 Walter S B
67 Willis J T
71 Tate J W
<p style="text-align: right;">(John ends)</p>76 Vance C T
80 Denton G N
85 Chedester W P Rev
87 Cheek J H
88 Davis S A</p> |
|---|---|

CITIZENS ELECTRIC CO.

C. T. JOHNSON, Mngr.

ELECTRICAL CONTRACTORS—FIXTURES AND SUPPLIES

3 WALNUT STREET

PHONE 3761

Bon Marche

ASHEVILLE'S QUALITY DEPARTMENT STORE

Cor. Patton and Lexington Avenues

Phone 2500

ORA

669

PACK

92 Blackwell J H
 94 Ora St Presby Ch
 95 Aldrich L P
 99 Siler T H
 114 Owens P M
 117 *Davis Walter
 118 *Anderson David

ORANGE—e from 63 Merrimon
 av

14 Littlegreen S J
 18 Rarden J L
 19 Harris W R
 21 Stokely R J
 22 Ray W B
 23 Vaughan W C
 Reagan C P
 25 Rankin A E
 28 Ware A B Dr
 33 Hoey Leona Mrs
 35 Vacant
 36 Schartle J W
 37 Nixon Sarah Miss
 Nixon Emma Miss
 (Liberty ends)

47 Gross A J
 Holland R F
 Jones E E Miss
 Rutledge F R
 50 Shuford G A
 53 Chisholm Anna M Mrs
 53½ Booze Wm M
 62 Mathews L F
 Mathews Susie Mrs, bdg
 65-71 Orange Street School
 68 Fox E A

ORCHARD—e from 51 Central av

8 Waldrop Saml
 10 Rickman W E
 16 Fagan Max
 17 Indorf D N
 Gluck A A
 19 Campbell J N
 Cassada C M
 20 Roberts V E
 22 Miller F A
 25 McIntosh J B
 Beck Washington
 29 Garren G F
 33 Garren J R
 37 Leverett W M
 38 Parham C W
 41 Stone H R
 Reynolds J A
 Harkins Harry
 42 Taylor B H

Gresham T M
 46 Whaley Otis
 Edwards C D
 Seeley Horace
 (Woodfin pl begins)

51 Proffitt H B
 52 Moore E D
 54 Garren J N
 55 Blomberg Aaron
 56 Hampton H E Miss
 60 Vacant
 64 Beachboard Arthur

OTTARI ROAD—Grace

—Way J M
 —Gillilan J H
 —Greenwood J G
 —Johnson J E
 Staack R C
 —Otarri Osteopathic Sanator-
 ium

OWENS—s e from 181 Living-
 ston

PACK SQUARE—The recognized
 center of the city from which
 the principal streets diverge

Pack Square East—

1 Central Cafe
 1½ McIntyre Bldg
 Brown R S, notary
 Brown Realty Co
 Ware A B, dentist
 Busse Button & Pleating Co
 Pritchard A E Miss, agt
 3 Grant's Pharmacy, drugs
 Cooke R H, notary
 5 Collins O C, barber
 Ownbey & Owens, fruits
 7 Crystal Cafe No 3

—City Hall
 City Officials
 Fire Dept

City Market—

Acme Fish Co
 Ashev Fish Co
 Baker J A, meats
 Florida Fish & Oyster Co
 Hayes Market, meats
 Hill's (Inc), meats
 *Jackson B J, produce
 Jarrett E C, produce
 Kiibler & Whitehead, meats
 Manley J H, meats
 Star Market, meats

**ELECTRIC
 FLAT IRONS**

Phones: Meter, Sales and Trouble Dept. 879; General Office, 69; Supt.'s Office 1400

ASHEVILLE POWER & LIGHT COMPANY

-J. C. MCPHERSON-

PLUMBING, STEAM AND HOT WATER HEATING

Slate and Tin Roofing—Galvanized Iron Work—Hot Air Furnaces

73 BROADWAY

PHONE 133

CRAVEN'S DRUG STORE

End West Asheville Car Line

Phone 3091

STOCK AND SERVICE SECOND TO NONE.

**Nichols
Shoe
Co.**

Cash
Shoemists to
the family

7 N. W.

Pack Sq.

Phone 299

WEBB & COOK ELECTRIC CO.

ELECTRICAL CONTRACTORS
ELEVATOR WORK A SPECIALTY

116 PATTON AVE.

PHONE 4456

PACK

670

PACK

- Sullivan Bros, produce
Va Fish & Oyster Co
Yates J J, produce
PACK SQUARE NORTH—
2 Knickerbocker
Fashion Shop (The)
(basement) *Bijou Barber
Shop
2½ Long R C, phys
Ray's Studio, photogrs
Reeves A F, phys
4 Pack Square Candy Kitchen
4½ Dixie Poster Adv Co
(3d fl) Art Sign Co
Mills C A, sign painter
6 Logan & Moore, tailors
Carpenter J E, watchmkr
6½ Branagan Studio, photogrs
McGarry Jos
8 Kenny C D Co, coffee
8½ Petrie H P, tailor
(3d fl) Collins T L Mrs, danc-
ing studio
10 Sou Coal Co (Inc)
Sou Steel & Cement Co
Henry Bros, tailors
Bledsoe J T & Co, real est
and ins
Bledsoe J T, notary
Tracey W D, notary
Elk Mtn Orchard & Nursery
Co
Shehan G C Brick Co
10½ Stephenson Studio, photogrs
12 Jarrett E C, gro
14 Dunham's Music House
16 Quality Bakery
Kreinus J S, tailor
16½ Atkins Elsie Miss, music
tchr
DeNardo J D, music tchr
(3d fl) Markham Rudolph,
music tchr
18 Piggly Wiggly Asheville (Inc)
gros
20 Ashev Const Co
Ashev Paving Co
Dillingham Scott, stocks
Rogers & Dillingham, bonds-
men
Used Car & Parts Co
20-22 Oates Bldg, offices
(basement) Page J L, bonds-
man
Page J W, notary
Creasman M A, justice of
peace
Creasman A J, notary
*Appleby H L, barber
Rooms—
200-201 Cocke P C, atty
Cocke W J, atty
203-204-204-a Stevens, Anderson
& Stevens, attys
Anderson J B, notary
Stevens H D, notary
205 Erwin Marcus, atty
206-208 Sevier D E, phys
Sevier J T, phys
209 Brown W P, atty
210 Janitor's room
300-303 F & G Co, real estate
Fronberger J L, notary
Gillis J G, notary
301 Conyers J J, ins
Equitable Life Assurance So-
ciety
302 Jordan J Y Jr, atty
304 Tweed F A Realty Co
Tweed F A, notary
305 Ravenel S P, atty
306-307 Bernard S G, atty
Robertson G D, atty
308-309 Malone C N, atty
Thomasson G A, atty
310 Grindstaff G H, atty
400-404 Bourne, Parker & Jones,
attys
Parker Haywood, notary
Starbuck U S, notary
Bramlett W A, notary
405 Rickman T J, atty
Sullivan W A, atty
407 Greene Ronald, architect
408-410 Carolina & Ga Ry Co
Valley River Trading Co
Ga & Carolina L & T Co
Junaluska Iron Ore Co
Arbogast J C
█ Pack Sq Continued
22 Vacant
PACK SQUARE NORTHWEST—
1 Carmichael's Pharmacy
3 Pack Square Book Co
3½ Revell Bldg
Conner C W, optometrist
Rooms—
12 Merchants Credit Service
15 Revell O D, real est
Campbell J M, real est

ASHEVILLE ICE COMPANY

Wholesale and Retail Dealers in Pure Mount Mitchell Ice

8 SOUTH MARKET STREET

PHONES 72 AND 158

RHINEHEARDT'S PHARMACY

WHERE QUALITY AND SERVICE MEET.
PRESCRIPTIONS A SPECIALTY

End of Car Line, West Asheville

Phones—Day, 1627; Night 1619

PACK

671

PACK

Duckworth W T, notary
16 Owens Realty Co, real est
Owens W B, notary
Owens L L, notary
17 Weir H M, real est
23 Joyner J E, bldg contr
25 Owens J G, civ engr
➡ Pack Sq n w continued
5 Asheville Shoe Shine & Hat
Cling Parlor
7 Nichols Shoe Co (Inc)
7½ Plaza Cafe and Tea Room
(The)
9 Princess Theatre
9½ Pelton's Studio, photogrs
11 Gilmer's (Inc), dept store
PACK SQUARE SOUTH—
4 Pack Memorial Public Li-
brary (The)
Library Bldg, offices
Basement—
—Batterham Harry, real est
—Willis C C, inv broker
Watson D S, real est
Lyda B L, J of P
Hunter T F, J of P

Rooms—

1-4 Piedmont Bureau (The)
5-6 Fortune & Fortune, attys
Fortune Chas, notary
7 Welch Gilmer, atty
9 Messler Realty Co
Messler F M, notary
Amer Natl Ins Co
10 Summer C F, J of P
Jackson W M, autos
11-12 Young & Candler, attys
Young D C, notary
Candler W W, notary
25 Garren A L, bldg contr
(3d fl) City Health Dept
Clinic
➡ Pack Square South Con-
tinued
10 Legal Bldg, offices
(basement) *Legal Bldg Bar-
ber Shop
(1st fl) Central Bank & Trust
Co
Treadway C W, notary
Bradford J C, notary

Rooms—

215-218 Sale & Pennell, attys
Sale F L, notary
Pennell Burgin, notary

Barrow J C Mrs, notary
219-221 Anderson J G, phys
Morgan B E, phys
223-224 Weaver Guy, atty
McEniry E L Miss, notary
225-227 Gudger H A, atty
301-302 Rannells W B, osteopath
303-307 Edwards C P, phys
308-314 Martin, Rollins & Wright,
attys
Rollins T S, notary
315-317 Merrick Duff, atty
Goodman I R Miss, notary
317-319 Campbell Ruffner, atty
321-322 Byrd C F, inis
Volunteer State Life Ins Co
323 Jones C E, atty
325-327 Purefoy G W, phys
401-403 Maddux N P, dentist
Weaver R C, dentist
405-407 Weaver H B, phys
408-411 Harkins & Van Winkle,
attys
Martin F C Mrs, atty and no-
tary

413-415 Harkins Co (The), inis
417-421 Jones, Williams & Jones,
attys

Jones T A, notary
Jones T A Jr, notary
423-427 Whittington W P, phys
501-506 Meacham W B, osteo-
path
507 Jones M F Miss, publ stengr
508-509 Williams S M Maj
Sutter Philip Sergt
510 Sou Life & Trust Co
Linder J E, real est
512-515 U S Weather Bureau
514 Ga Casualty Co, claim dept
516 Sou Ry Co, claim dept
519 Macpherson G S, phys
521 Amer Red Cross Asheville Chap-
ter
523-528 Carter, Shuford & Hart-
shorn, attys
Hartshorn E S, notary
527 Parker J M, dentist

➡ Pack Square South con-
tinued

16 Farley Edward A, clothing
16-18 Commerce Bldg, offices

Rooms—

2-5 Whitson W R, atty
Whitson W K, dentist

ENTERPRISE GARAGE
Brook St., Biltmore, N. C.
General Repair Work.—We will repair your car at
night if you can't spare it in day time. All work
Guaranteed. Furd Parts, Tires, Tubes, Accessories,
Gasoline, oil, greases, Etc. Cars called for & delivered.
Phone 2777

Dixie Poster Advertising Co.
R. E. WORKMAN, Mngfr.
Outdoor Poster Advertising—A-A Service
4½ N. Pack Square (3d fl)
Phone 2625

MUTUAL LIFE INSURANCE CO. OF NEW YORK

HILL & BIRD, District Managers

"We would not only be glad to show you our Policy but would consider it a privilege
to furnish information concerning any Life Insurance contract."

Room 34 Amer. Natl. Bank Bldg.

Phone 2831

Visitors Welcome !!

Asheville Chero-Cola Bottling Co.



Halsey Leavitt

INSURANCE

Life, Accident, Health and Fire

—LOANS—

39 American Natl. Bank Bldg.

Phone 1238

IDEAL PAINT & VARNISH CO.

Wholesale and Retail Distributors

DeSOTO Paints, Stains, Varnishes

"Save the Surface and You Save All!"

422 Haywood Road Phone 1058 W. Asheville, N. C.

PACK

672

PARK

- | | |
|--|--|
| <p>6-7 Wales Adding Mach Co
 8 Lorick & Co, real est
 Lorick J M, notary
 9-10 Walton F A Realty Co
 Walton F A, notary
 13 14 Osteen Thos W, ins
 15 Galloway T B
 (3d fl) Vandiver E F, real est
 Pack Square South continued
 18 U-Ttote-M Co, gros
 20 Sluder Chas L & Co, stoves
 22 Presley & Elkins, elect contrs
 Creasman Z V, genl contr
 Ashe Window Clng Co
 Carolina Press (The)
 22 Palm Lunch (The)
 Quick Service Transfer Co
 22½ Creasman L A
 PACK SQUARE SOUTHWEST—
 1 United Cigar Stores Co
 3 Twiford's Shoe Store
 3½ Evans E J, dentist
 Davis F W, dentist
 Yeager N D, tailor
 Hannaman W W, rea lest
 (3d fl) Jackson L F, tailor
 General Sales Agcy, mnfrs agts
 5 Athens Cafe
 7 Trivers Clothes
 7½ Western Hotel
 11 Green Ottis Hdw Co, ret dept
 PALMER—e from 502 Depot
 20 Patton J L
 PANOLA—e from 325 Montford av
 1 Middlemass J P
 17 Woodard Fannie Mrs
 Barker W E
 Williamson Allen
 19 Cambell A C
 25 (r) Hall L O
 61 Von Gundell A C
 (Montford pl intersects)
 32 Fanning F J
 35 Keil M J Mrs
 McKee S E Miss
 Gorman J M
 Fletcher G E
 Hall O L
 36 Williamson W B Jr
 41 MacClain J P
 44 Vacant
 45 Glenn Maggie Mrs</p> | <p>46 Kirkland R McD
 47 Mumpower R E
 50 Fitzgerald W J
 53 Lingle Louise Mrs
 PARK AV—s from 408 w Haywood
 1 O'Brien C A
 11 Warren L D
 Warren Ira
 Carrier Clyde
 (Park pl begins)
 13 Bryce S P
 17 Harbin J R
 (Girdwood intersects)
 23 Felmet F M
 31 Crawley Museum
 Crawley Ida J Miss, artist
 30 Park Av Schl
 50 Long M D
 58 Davis S P
 Davis W E
 65 Hall E A
 68 Palmer C R
 69 Simmons W F
 Simmons R P
 75 Davis C T
 76 Edmonds J G
 Harris Robt
 Parker Geo
 85 Whitaker Solomon
 87 Jones C B
 96 Edmisten R H
 115 Solesbee G W
 119 Beaver C E
 123 Householder W D
 127 Harrison B A Mrs
 (Jefferson dr begins)
 130 Marshall G F
 131 Reister W W
 136 Montgomery R M
 139 Hendley J B
 140 Wilson R L
 Solesbee Grover
 Bips Fred
 144 Keener Orpheus
 145 Enloe B K Mrs
 Blair W A
 149 Street J R
 150 Blackwell W S
 Moon H J
 157 Meacham W D
 158 Davis J A
 163 Dougherty J M
 169 Campbell R W
 174 Crook H T</p> |
|--|--|

EDWARD A. FARLEY

R. L. CHANCE, Manager

Head to Foot Outfitters for Men, Women and Children

(Charge Accounts Solicited)

16 SOUTH PACK SQUARE—PHONE 176

ZIMMERMAN & SMITH

PUBLIC ACCOUNTANTS

PHONE 2697

60½ PATTON AVENUE

PARK

673

PATTON

Gregory Carl
 176 Poindexter F W
 178-180 Vacant
 185 Campbell Gro Co
PARK AV—Woolsey
 5 Evans G M
 —Dillon F A Mrs
 —Krause Frank
 —McGlome F H
 —Masters Fred
 —Medd W H
 —Miller T Q
 —Moore Eugene
 —Rash A C
 —Stringfellow E J
PARK PLACE—w from 17 Park av
 7 Bishop I P
 9 May Ross
PARK SQUARE—e from Roberts to Park Place
 26 Callahan Arthur
 58 Barnes Theo
 59 Lindsay Martha Mrs
 61 Collins Fred
 62 Hensley Geo
 63 Reynolds Enoch
 64 Gillespie Roy
 65 White R B
 66 Reynolds Z W
PARK VIEW—A colored settlement e end Buffalo st, W Ashev
PATTON AV—w from Pack sq, the principal business street of the city
 1 Antiseptic Barber Shop No 1
 1½ Sherrill's Studio, photogs
 Nettles Z V, atty
 Beam C M, dentist
 (3d fl) Parker G B, paper-hanger
 4 Palace Barber Shop
 Palace Cleaners
 6 Aldan's, men's furngs
 7-9 Gilmer's (Inc), dept store
 10-12 Leader The, dept store
 11 Moore M V & Co, clo
 14 Ashev Barber Shop
 Siskron Anna Miss, manicur-ist
 Pennell's Cigar Store
 Brownlow Jos, lunches
 15 Battery Park Bank (The)
 Brown Graham, notary

Tiddy R C, notary
 16 Glasser I W, clo
 16½ Western N C Whol Assn
 Byram's Real Est Exch
 Patton Ave Tailor Shop
 Ashev University ofc
 Mtn Foundation for Educa-tion (The)
 Polly Hat Shop (The), mlrns
 17 Strand Theatre
 17½ Reynolds, Reynolds & How-ell, attys
 Reynolds G S, notary
 Howell J S, notary
 Ashev Auditorium Co
 Caro Amus & Inv Co
 Strand Theatre (Inc)
 Majestic Amusement Co office
 (3d fl) Bamford C R, dist
 superv Sou Enterprises
 18 Vacant
 (Lexington av iintersects)
 19-23 Bon Marche, dept store
 20 Louisiana (The), bdg
 22 Man Store (The), clo
 24-26 Kress S H & Co, 5 and 10c store
 25 Milady's Shop, ladies' toggery
 26-28 Harkins Bldg
 27 Merchants Transfer & Coal Co ofc
 Dermitt Walter, bldg contr
 Gallivan Bldg Co, contrs
 Busby G D, dental laboratory
 Bonnet Shop (The), mlrns
 —Ehrich's Quality Shoe Shop
 Ardimon Park Quarry
 30 Robinson's Photo Stock & Arts
 31 Raysor C A, drugs
 Powell D E, notary
 31½ Rutledge Fredk & Co, ins
 Globe Indemnity Co
 Rutledge Fredk, notary
 Brock & Farrell, photogs
 32 Imperial Theatre
 32½ Green Nat Bldg, offices
Rooms—
 1-3 Rashid's Credit Shop, cred-it clothier
 4-5 Bennett C C & J G Drs,
 9 Howard Photo Studio
 dentists
 10 Woods F T H, real est
 11-12 Foller J J, tailor

W. H.**Rymer**
Incorporated**P
I
A
N
O
S**12 Govern-
ment St.
Formerly
Known as
Battery
Park Place**The Charlotte St. Pharmacy, Inc.**

"YOUR NEAREST DRUG STORE"

100 Charlotte St.

Phones 924-925

MOALE & MERIWETHER Real Estate and Insurance
Phone 661
CITY AND SUBURBAN PROPERTY Farms and Timber Lands



FOR—DRY CLEANING AND DYEING
 Expert Work—Prompt Service
ASHEVILLE LAUNDRY
 Dry Cleaning Dept. 81 Broadway

Shampooing,
 Manicuring,
 Facial and
 Scalp
 Treatments.
 Marcel and
 Permanent
 Waving.
 Hair Tinting
 Hair Goods.

**MRS.
 DALE'S**

**MARI-
 NELLO
 SHOP**
 Phone 1671
 36 Haywood
 Street.

**Your
 College**

**Vance's
 Practical
 Business
 College**

331½
 Patton
 Avenue
 Phone
 3841-J

PATTON

674

PATTON

- Southeastern Detective Agcy (3d fl) Howard F M
 Frady Davie Mrs
 Patton av continued
 33 Teague's Drug Store
 Brownhurst Flower Store
 Dodge "You Drive Em" Co (The)
 35½ Cates W H, atty
 Beam-Ling & Co, real est
 Beam L R, notary
 Vance Business College
 24½ Hudson H E Mrs, furn rms
 35 Anthony Bros, clothing
 36 Wach Bank & Trust Co
 Wach Bank & Trust Co Ins Dept
 Ebbs R F, notary
 28-40 Woolworth F W Co, 5 and 10c store
 Maxwellton Bldg (offices)
- Rooms—**
 1-2 N C Electrical Power Co (Inc)
 3-5 Life Ins Co of Va
 12 Truitt M E Mrs, music tchr
 13 Loftain B E Miss, music tchr
 14 Spear E W, music tchr
 23 Whiteside E W
 24 Bennett J C
 Sams G B
 28 Bean S H
 30 Psychas Jno
 Psychas Demon
 31 Psychas Jas
 Psychas Perikles
 35 Myales Peter
 Patton av continued
 41 Vacant
 Pollock's, shoes
 41½ Kooley Jno, confnr
 42½ Natl Barber Shop
 Paris Louise Mrs, manicurist
 43 S & W Cafeteria (Inc)
 44 American Natl Bk (The)
 Brown P P, notary
 Pope W A, notary
 Brandt J B, notary
 American Natl Bk Bldg, offices
 22-23 Aston, Stikeleather & Co, real est
 24-25 Beers Chas, phys
 26-27 Sumner B H & Son, real est
- 28 Asheville Home Bldrs, bldg contrs
 McDonald & Deshler, real est
 31 Asheville Community Chest (Inc)
 31-32 Phoenix Mutl Life Ins Co
 Moody R F, iins
 33 Carlberg & Ryman (Inc), investments
 34-35 Mutl Life Ins Co of N Y
 36 Sykes C L, atty
 37 Hunnicutt J W, atty
 38 Thomas F W, atty
 39 Leavitt H B, ins
 Peoples Mortgage Co
 41-42 Ramsay J F, dentist
 43 Bonesteel C E, real est
 Varnon Realty Co
 Varnon W E, notary
 44 Greene I H & Bro, pulp wood
 45 Dixie Hme Bldrs
 Light-O Adv Co (The)
 48 Allied Factories Co (The), aluminum ware
 Zimmerman J S, architect
 49 Jarrett O R, bldg and real est
 51 Woodcock & Gillis, investments
 Pack Memorial Library Assn
 52 Letter Shop (The), publ stengrs
 53 Shank Marie Miss, atty
 55 57 Life & Casualty Ins Co
 58-59 Weaver Zebulon, atty
 Murphy J D, atty
 Walker C N, atty
 61-64 Met Life Ins Co
 665-667 House of Directories
 Coml Service Co
 Fla-Piedmont Directory Co
 Piedmont Directory Co
 Gulf States Directory Co
 Miller E H
 Miller A E
 668-69 Hoffman M E, dentist
 Clark W E, dentist
 Patton av continued
 45 Lowenbein-Rutenberg Co (Inc), clo
 (Church begins)
 46 Field Arthur M Co, jewelers
 47 Clements & Chambers (Inc), shoes
 Gardner S C, shoemkr
 Allison's Flower Shop
 48 Dickinson E C, florist

THE RED BUS LINE, INC.

Operates Busses on Regular Schedule Between
 ASHEVILLE, HENDERSONVILLE, BLACK MOUNTAIN, WAYNESVILLE, N. C.,
 AND GREENVILLE, S. C.—SPECIAL BUSES ANYWHERE.
 Office 65 Biltmore Av.—Phone 3906 Branch, 1 Biltmore Av.—Phone 3686

McRARY & SON

General Mechanics, Bodies, Springs,
Wheels and General Repairs.
Sign Painting.

Firestone

SOLID—TIRES—PNEUMATIC

PATTON

675

PATTON

Phonograph Shop
Ladd R L, music tchr
48½ Drhumor Bldg, offices
ROOMS—
201-202 Rowland W T & Co, real est
203 Brown C M, real est
Harby J J, real est
204-205 Robey E E Mrs dress mkr
206-208 Huston J W, phys
209-210 Chambers E O, dentist
211 Crawford J M, phys
Ware D B, phys
212 Harper Method Shampoo Parlor
214-215 Glenn J Frazier atty
Ga Talc Co
Carolina Feldspar Co
Allen A F, boy scout executive
216 Stevenson & White, tailors
217 Spaulding R L, ins
Johnson A C, ins
Jones E R Miss, pub stengr
218-219 Rowland W T & Co, real estate
Rowland W T, notary
Prudential Investment Co, real estate
Jenkins W L, ins
301 303 Gardner G D, phys
Montague S S, phys
304 Robey E E Miss, dress mkr
305-309 Lee & Ford attys
Glance J M, atty
O'Connell Carrie Miss, notary
310-311 Allen P R Co, ins
312 Whiting Mnfng Co, timber lnds
314-316 Prudential Ins Co (Inc)
Salley L L Miss, notary
Baker F R, notary
317 MacRae C F, atty
318 Sharp H T, real est
319-320 Stilwell & Palmer, real est
Stilwell E L Mrs, notary
401 Towns County Lbr Co, whol
402-403 Baer Richd P & Co, whol lumber
404-405 "Strong Maid" Hoslery Co
406-410 U S Forest Service
Backus G T, dist U S Forest inspr
411-414 Smith E E Dr, osteopath

415 Gallion J A, ins
416 Coleman J S Lbd Co
417-418 Fulton Jos, dentist
419-420 Gay F C, Christian Science practioner
Patton av continued
49 Temple Court, offices
ROOMS—
1-2 Donnahoe & Co, real est
Rawls C T, real est
Davis Ardie Miss, notary
3-4 Rutherford J W, whol lumber
5 Carland Eugene, real est
Jeffress C J, Real Co
6-8 Southern Land Auction Co
8 Lewis Letter Shop (The), publ stengr
9 Woodard & Atkinson, lumber
10 English J M & Co, whol lmbtr
11 Vanderhoof A H, civil engrn
12 Ray E Z, atty
13 Bean S I, bldg contr
Southerland C P, mnfrs agt
14-15 Williams, Fulgham Lbr Co (Inc)
Orchards (Inc) (The), real est
16-17 Penland J D & Son, rear est
Penland J C, notary
18-19 Haynes J W, atty
Howerton-Tirsway Co, clvll engrns
26-21 Johnston Wm Jr, real est
Johnston R P, real est
23 Lee J H, ins
Parker P W, civ engrn
24 Shuford W E, atty
Woodfin Land Co (Inc)
(3d fl) Imperial Lifs Ins Co
Patton av continued
50 Ashev Coal Co
Caro Coal & Ice Co ofc
Moore E J K Miss, art gds
51 Brown Book Co (Inc)
52 Henderson C E, jeweler
53 Goode's Drug Store
54 Honess C H, optometrist
55 Citizens Bank
Gibbs M D Mlss, notary
Citizens Fank Bldg, offices
ROOMS—
1-2 Christian Science Reading Room
3 Lyman A J, atty

Falk's Music House
High Grade Pianos, Player Pianos, Edison Diamond Disc Talking Machines, Victrolas and Graphonolas.
76 Patton Avenue.
Phone 206

By Our
Deeds You
Shall
Know Us
Mc-Dowell & Roberts
GENERAL CONTRACTORS
17 Church Street
Capability, Integrity and Responsibility.

DR. T. C. TUCKER

X-RAY EQUIPMENT

DR. CARRIE TUCKER

DRS. TUCKER & TUCKER

CHIROPRACTORS

321-322 Haywood Bldg.

Phone 3837—Res. 329

Asheville, N. C.

"KNOW US BY THIS SIGN"



78 PATTON AVE.
ASHEVILLE, N. C.

COMPLETE OPTICAL SERVICE
Eyes Examined, Glasses Fitted
DR. S. ROBINSON, Optometrist
Eighth Successful Year in Asheville

INVESTMENTS

BLUE RIDGE REALTY CO.

JAS. E. WHITESIDE & SON
For Quick Action—Phone 406
Room 7 Coxe Bldg, 8 Government St.

RENTALS

**Thomas
Hume**

**I
N
S
U
R
A
N
C
E**

10 Electrical
Building
Phone 3136

PATTON 676 PATTON

- Willard J S, real estate
- 4 Prov Life & Accd Ins Co
- 5 Lee G E, ins
- 6 Rickman T J, atty
- 7 Brown W C & Son, mdse brokers
- 8 Masonic Mutl Life Assn
- 9-10 Taylor W G, whol lumber
- 11-12 Jefferson Stand Life In Co
- 14-16 Waddell Coxe & Co, ins
- Sluder J W, notary
- 17 Asheville Dental Laboratory
- 18 Maryland Casualty Co, claim div
- 19-20 Cit Bk Directors Rms (3d fl) K of P Lodge Rooms
- ➡ **Patton av continued (Haywood begins)**
- 56 Crystal Cafe No 2
- 56½ Asheville Shoe Shine Parlor
- Behen Jas, real est
- Federal Bldg
- Post Office
- U S Courts
- U S Intl Rev Ser
- U S P O Inspector
- 58 Mascari Chas, fruits
- 60 I X L Store (The) china ware
- 60½ Zimmerman & Smith, publ accts
- Franklin Printery (The)
- Fitzgerald Realty Co
- Pollitt & Hilliard ins
- Reliance Life Ins Co
- Pollitt P D, notary
- 62 Western Union Tel Co
- 62 Electrical Bldg, offices
- ROOMS—**
- 1 Wray W T, ins
- Ashev-Nat'l Farm Loan Assn
- 2 Toms & Toms, real estate
- Toms M F, real est
- 3 Underwood Typewriter Co
- 4 Jones E C, atty
- 5 Outlaw B C, real est
- Harrison W H, ins
- 7 Neal C H, civil engr
- 8 Randolph E J, atty
- 9 Hall S D & Son, real est
- Hall S D, notary
- Hall H C, notary
- 10 Hume Thos, ins
- Atkinson's Nat Sons Co, real estate
- Atkinson E B, J of P
- 11 Fortune, Ingle & Coxe, real estate
- Ingle F B, notary
- 12-14-15 Bush James R, stock and bonds
- 16-17 Faucette J W, denist
- 18-21-22 Caro Home Bldgs
- Coleman Wm & Co, real est
- Cable J E, notary
- 19 Parker C N, architect
- 20 McCarty Amma W Mrs, pub stengr
- 24 Southern Paper Products Co, whol
- 25 Krickhan W F, civil engr
- Gearhart P H, timber lands
- 26 Gash G A, real est
- 27 Western Caro Lbr & Timber Assn
- 28 Case B H, civil engr
- 29 Sou Schl Supply Co
- 30-31 Remington Typewriter Co
- 32 Clark T N, ins
- 32-33 Gudger B Frank & Co, real estate
- Gudger B Frank, notary
- Gudger H C, notary
- ➡ **Patton av continued**
- 64 Piedmont Electric Co
- 66 Vacant
- 68 Caro-Tenn Brokerage Co, mdse brokers
- Central Barber Shop
- Young T P & Co, pressing
- 72-74 Northup-McDuffie Tdw Co
- 76 Falk's Music House
- Gruner B F Mrs, corseteire
- 78 North Carolina Realty Co
- Grogg J H, notary
- Robinson S Dr, optometrist
- Kroman Jennie Mrs, mlnr
- 78 Classic Bldg
- ROOMS—**
- 1-3 Dreyer D J, architect
- 4-5 Durham Life Ins Co
- 6 Waddell C E, laboratory
- 7 Gudger Owen, real est
- Teasley W L, real est
- Wilson E F, real est
- 8-10 Waddell C E, con engr
- 11 Janitor's Room
- 12 Cox T A Jr, civil engr
- 14 Buncombe Co Sunday School Assn
- Gentry J J



DIAMOND GRID BATTERY CO.
G. B. WHITE, Propr.
Official Service Station Philadelphia Diamond Grid Battery. We Repair all Makes.
16 N. Spruce St. Phone 3666

"WE ARE PROUD OF OUR WORK"

TIDDY & HALL

JAMES M. HALL, Owner

AUTOMOBILE PAINTING, UPHOLSTERING AND TOP MAKING

Corner Penland & Walnut Streets.

Phone 2904

PATTON

677

PATTON

- Patton av continued
(Battery Park pl begins)
- 79 Ward Electric Co, contrs
- 80 Vienna Lunch Room
- 80½ Bokis Geo, fruits
- Pearce-Young-Angel Co, whol
produce
- 81 Citizens Tfr & Coal Co
- Caro Wood Products Co, furn
mfrs
- Woodard T J Lbr Co, whol
- 81 (3d fl) Brown Book Co, pict
frame dept
- Slagle J H
- Kellogg Delos
- 83 Edwards Stove Co
- 85 Good Health Cafeteria
- 85½ Ashev Post Card Co
- Good Health Cafeteria, bath
rooms
- 86 Star Quick Lunch (The)
- Stevens J F, gro
- 87 Kennard Notion Co, whol
- Music Shop (The)
- 87½ Swannanoa Athletic Club
- 88 Mecca Lunch
- 89 Jackson Realty Co
- Jackson L B & Co, whol
confrs
- Jackson Mnfg Co, bottling
mchry
- Jackson W J, civil engr
- 90 Arakas Isidore, confr
- 91 Advocate Pub Co (Inc)
- Ashev Advocate (The)
- Worley C G
- Brotherhood of Ry & Steam-
ship Clks, Freight Handlers
and Station Employees
- Caldwell H C
- 93 Smith W M, gro
- 95-97 McLean A L & Co, sheet
metal wks
- 99-103 Southeastern Express Co
- 102-104 Ashev Power & Lt Co,
genl ofc
- 102½ Strand Hotel
(Asheland av begins)
- 110-114 Ashev Baking Co (The)
- 114-118 Morsell Bldg
- Davis W M
- Estes J C
- 116 Webb & Cook Elect Co contrs
- Blue Ridge P & H Co
- 118 Galer E E, cabt mkr

- Ye Old Book Store
- Battery Park Hotel
- Battery Park Cigar & News
Stand
- Battery Park Barber Shop
- Rarden J L, autos to hire
(Grove begins)
- 140 West Fred, lunch room
- 147 James J T
- 151 Asheville Ice Co, barn
- Henderson W O
- 153 *Justice J C, shoemkr
- 157 West S D
(French Broad av intersects)
- 166 Bradford J C, gro
- 167-173½ Revell Flats
- 167 Wells Rose Miss
- Harris Eva Mrs
- 167½ Black T E
- 168 Ferguson E J
- Ferguson Lawrence
- Ferguson R N
- 169 Hughey J R
- 169½ Brinkley J A
- Henderson Jno
- 170 Campbell & Vance, plmbrs
- 171 Gilley Jno N
- 171½ Bryant G E
- 173 Davis Roy
- 173½ Smith Mary Mrs
- 182 Chockley W M
- Chockley Jennie Mrs, bdg
(Carter ends)
- 183 Stewart Ada Mrs
- 186 Roberts T J, gro
- 195 Gulf Refining Co
- Filling Sta
(Ann intersects)
- 204 Powell J B
- 208 Clements Virginia Mrs
- 210 Brodley J H Rev
- 211 Kilpatrick E M
- 214 Shroat L V
- 216 De Vault W W
- 218 Crawford R E
(Pearl begins)
- 223 Allison A G
- 224 Dunham H A
- 240 Sullivan W H, gro
- 242-244 Standard Check & Menu
Co
- Consumers Ptg & Paper Co
- Furniture Shop (The)
- Hardy L P Co, coupon books
- Shelby Sales Book Co

Gas Ranges

ASHEVILLE POWER & LIGHT COMPANY

Phones: Meter, Sales and Trouble Dept. 879; General Office, 69; Supt's Office 1400

FINLEY'S DRUG STORE

ALWAYS BUSY BUT AT YOUR SERVICE

Nunnally's Candies. Nyal Remedies. Eastman Kodaks and Supplies
PHONES 3200 and 3201 402 DEPOT ST.

FORM 37

ASHEVILLE CONSTRUCTION CO.

GENERAL CONTRACTORS

Merchants' Freight Hauling, Heavy Hauling, Dirt Moving, Furniture Moving
Cement, Sand and Stone Prompt Service

Phones: Office 223, Depot 645, Quarry 1087

Office, 20 North Pack Square

B. FRANK GUDGER & CO.

REAL ESTATE AND INSURANCE

32-33 Electrical Bldg. Phone 228
(Opposite Patton Avenue Entrance to Postoffice)

Asheville Plumbing & Heating Co.

A. J. HUVARD, Erecting Engineer
CONTRACTORS AND ENGINEERS

32 N. Lexington Av. Phone 2637
Asheville, N. C.

PATTON

678

PEARSON

Keystone Tag Co
242½ Cole M H Miss
245 McGimpsey & Son, confr
246 Donaldson R G, gro
247 Warren L A Mrs, gro
249 Caro Creamery Co, garage
250 Earnest W F, gro
(Clingman av begins)
256-262 Carolina Creamery Co
260½ Williams Ada Mrs
Butler Danl
Murdoch Clara M Mrs
Hill T R
262 Thompson C H, furn
263 Crisp N L, gro
264 Crisp N L & Co, gro
265 Butler Danl W, meats
265½ Butler Danl W
266 Furn Hospital (The)
266½ Miller D Z
267 Sawyer S T, shoe mkr
268 Purity Bakery
270 McMinn J M, druggist
PEARL—s from 223 Patton av

11 Dalton J L
Wilkinson Thos
Luther D C
12 Gordon J E
Glenn W C
18 Treadway J R
21 Smith Etta Mrs
25 Stowe C D
26 Mulvaney S J
31 Hawkins V F
32 Misenheimer M S
36 Lutz W L
38 Homan Lionel
39 *Glasgow R T
41 Vaughn H L
46 Gentry Luther
47 Wallen J T
48 Mosseller D F
51 Harrison Birch Mrs
PEARSON ALLEY — n w from
Courtland av 1 w of Montford
av
5 Sawyer Jno
20 McDowell Llysses
21 Cannon Claude
— Jones Geo
— *Sharpe Anderson, blksmith
PEARSON DRIVE — n w from
Courtland av 1 w of Montford
av
2 Brown H M

6 Campbell R F Rev
9 Rhinehart L F
9½ Rhinehart G E
13 Morris W P
14 Dukes E S
17 Sams Rebecca Miss
Roper Constance B Miss
23 Myatt M A
26 *Carter Julia
28 *Brown Marcus
38 Honeycutt P L, meats
42 Honeycutt P L
53 Douglas G J
55 MacRae J D Dr
56 Ingram R D
56 (r) Payne B T
57 Cooke R H
60 Hunt A G
64 Mattoon M A
72 Jernigan W A
74 Walker L J
(Cullowhee intersects)
91 Sawyer E C
93 Irwin H A
96 Kemper E L
99 Threlkeld P L
109 Pines Sanatorium (The)
111 Seay Naomi Mrs
112 Pines Sanatorium (The)
(Green intersects)
128 *Hubbard Z D
129 Vacant
129-A Murray Nellie Mrs
(Waneta ends)
143 Sinkler Huger
159 Hanban Harriett Mrs
167 Hartshorn F O
171 Hartshorn E S
174 Hollyday WM Dr
180 Burke F T
183 Dolliver D S
185 Farmer F T Mrs
186 Ryman C P
(Rosewood av intersects)
201 Burdette P M
204 Hawthorne Anna B Miss
207 Tennent G S Dr
208 Jones T A
214 Cox Maude Miss
216 Jeanette Andrew
221 Toole A F Dr
(Tacoma intersects)
224 Griffith R W
235 Wright O B Mrs
(Watauga intersects)

Mountain City Laundry

PHONES 426 AND 427

THE NATIONAL BANK OF COMMERCE

With Modern Methods and Complete Facilities Invites Your Business

CAPITAL AND SURPLUS \$125,000.00

ELEVEN CHURCH STREET

PHONE 462

PEARSON

679

PINE

265 Childs Bettie Mrs
 273 Ringer P H Dr
 287 Morrison F S
 —Millender M C Dr
 301 Williamson W B
 315 Jones B J
 316½ Myers Lyda
 320 Williams Geo
 Brown E C
 321 Johnson B J
 326 Lee Lula Mrs
 328 Penland J P
 329 Stansberry W R
 —Hall W C
 360 Banks V S
 400 Boardman H E Mrs
 402 St John, Leon
 403 Hough Alice B Miss
 408 Henderson C A
 430 Banks H E Mrs
 435 Vacant
 436 Hodges Nancy Mrs
 440 Lunsford J L
 454 Jutzl Albert
 458 Vacant
 458½ Payne A R
PENLAND ST—(see Rankin av)
 12 Ashev Laundry
 Tidley & Hall, auto painters
PENNSYLVANIA AV — e from
 State 1 s of Haywood rd W
 Ashev
 2 Misner Belle Mrs
 14 Vacant
 19 Pinner J D
 22 Towler J B
 44 Canble W T
 44 (r) Wilson W J
 52 Galloway A M
 (Richmond av ends)
 85 Galloway N C
 89 Black E W Rev
 102 Comer J E
 108 Miller T J
 109 Green E A
 117 Walser F T
 118 Hughes J E
 121 Hobson W B
 127 Bassett W A
 132 Baity J W
 (Hanover intersects)
 153 Felmet W V
 159 Crook Lyda
 164 Bishop W B
 173 Pell C D

184 Bell W A
 191 Cook T L
 195 Montgomery W S
 (Wayne intersects)
 216 Briggs H G
 220 Kenerly R B
 226 Rothwell B F
 —Claney Helen Mrs
 —Lyle M C
PHIFER — e from 252 s French
 Broad av
 6 Chandler W L
 15 Gndger C H
 21 Kintz Dovie Mrs
 23 Jacokes J W
 24 Wilson E G
 25 Frank R R
 (S Grove ends)
 31 Froneberger R B
 32 Shore P L Rev
 33 Teague W E
 41 Epley C L
 (Blanton intersects)
 51 Roberts T C
 57 Hayes M A
 59 Beachboard C G
 60 Frady Rosa Mrs
 61 Vacant
 63 Sorrells J T
 64 Black H C
PHILIP—w from 79 Asheland av
 10 Gladstone P L
 14 *Murrrough Noah
 22 Smith F N
 (Grove ends, S Grove begins)
 28 Landreth M M
 30 Johnson G W
 Troutman L C
 Drake W H
 32 Clampet Julia Mrs
 34 Morgan J P, gro
 36 Morgan J P
 44 De Bould G W
 48 Mascari Chas
PICCADILLY ALLEY—n and s
 from 11 Eagle
 3 Vacant
 3½ Garwood H J
PINE—s from 261 e College
 4 Vacant
 14 *Brown Henry
 26 *Batts Eliza
 38 *Cogwell Frances
 41 *Revis Thos
 42 *Henry Cora

ENTERPRISE GARAGE

Brook St., Biltmore, N. C.
 General Repair Work.—We will repair your car at night if you can't spare it in day time. All work Guaranteed. Ford Parts, Tires, Tubes, Accessories. Gasoline, oil, greases, Etc. Cars called for & delivered.
 Phone 2777

Phone 2777

L. F. GOOLEY, Proprietor

Phone 600

CHAMPION SHOE HOSPITAL
 REPAIRERS OF SHOES OF ALL KINDS
 No. 6 Government St.
 Asheville, N. C.

CAROLINA MACHINERY CO.
 —US when you want machinery work of any kind

Founders, Machinists and Jobbers of Mill and Tannery Supplies. When in the Market for Heavy Castings such as Columns or Building Plates.

GET OUR PRICES.

Phones: Office 590

Shops 2517

TEUBNER-PALMER PAINT & CHEMICAL CO.

Distributors for du Pont, Pratt & Lambert, Wholesale and Retail Paints, Varnishes and Brushes.

Broadway and Walnut Sts.

Phone 3581

**J. R.
Patter-
son
& Son**

**General
Insurance**

**1½ Bilt-
more Ave.
Phone 570**

SOUTHERN LIFE & TRUST CO. OF GREENSBORO, N. C.
"The Largest Service to The Largest Number"
Complete Protection: Life, Disability, Double Acci-
dent Indemnity, Accident and Health Insurance.
Asheville Office, 510 Legal Bldg.
Phone 87
J. E. LINDER **W. P. MORRIS** **J. H. MORRIS**

PINE

680

PLAZA

45 *Stewart Wm	Misenheimer C W
46 *Parker Nannie	20 Eiland C L
*Anderson David	22 Jones W J
47 *Latta Jennie, furn rms	25 Johnston T A
(Hildebrand ends)	31 Williams W B
48 *Eves Carrie	40 Sanders J P
(Clements begins, Mountain in- tersects)	46 Vacant
56 *Richardson L B	47 Cashett W H
70 (45) *Martin Mary, eat hse	53 Koontz E G
74 *Harrison Moses	60 Vacant
76 Evans Jos, gro	61 Adair R R
81 *Miller Sarah	62 Jamison W W
82 *Adair Sis	65 Rawls W D
84 *Alexander Frank	66 Martin W W
86 *Lynch David	67 Cathey T G
(Baxter al begins)	70 Stoner W L
92 *Murphy Jno	77 Ornstein Benj
93 *Wells Alice	78 Turner L L
(Lincoln begins)	82 Jones C L
94 *Johnson Area	104 *Littlejohn Henry
98 *Fowler Chas A	108 *Gibson Jno
103 Vacant	*Long Noah
(Eagle and Short Pine ends)	110 *Tamer Chas
101 *Means Wesley, eat hse	128 *Miller E W
108 *Dechett Wm	129 Murray Warren
*Hunt Norman	PISGAH AV — s from Courtland av 1 w of Montford av
112 *Moore Carrie	2 Pearlman Barney
116 *Gatewood Robt	4 Blomberg J L
120 *Allen Henry	8 Michalove Isaac
122 *Martin Thos	10 Walker C A Dr
(Tuskegee begins)	11 Jackson E A
125 *Allen Wm A	17 Williams S M Maj
126 *McIntosh Robt	19 Levitch Harry
128 *Black Juanita	22 Glenn Frazier
130 *Nichols Belle	27 Lawrence C F
134 *Rogers Mollie	31 Brown R P
*Williams Henry	37 Cherry L W
(Fairview begins)	PLAZA —Blitmore
136 *Morris Thos	—Citizens Lbr Co, genl offices
*Brown J A	Plaza Realty Co
139 *Wingate Marion	1 Plaza Cafe & Candy Kitchen
140 *Lord Moses	2 Maney Bros, dry gds
142 *Nazareth Bapt Ch	3-9 Plaba Bldg
(Hazzard intersects)	3 Hallyburton Annie Mrs
143 *Avery Rosa	4 Plaza Market, gros
181 *Dawkins Wade	5 Felstone Co
182 *Banks Saml	Sou Star & Mica Co
185 *Byrd Jos	7 Vacant
195 *Baxter Jas	8 Biltmore Estate, genl office
PINE GROVE AV —n from Liv- ingston opp Oliver	9 Hallyburton J W
2 Echard R J	10 Biltmore Drug Store
6 Tate D M	—Culvern E C
14 Clingerfelt C C	—Perineas A
	Ferguson Henry

THE BATTERY PARK BANK

ASHEVILLE, N. C.

CITY, COUNTY AND STATE DEPOSITORY

Capital \$100,000.00

Surplus and Profits \$175,000.00

Keener Transfer & Auto Service

J. F. KEENER, Owner

Prompt Baggage Delivery—First Class Auto Service—Furniture Moving
Office Opp. Sou. Ry. Station Asheville, N. C. Phones 1405, 1415 Glen Rock Box 544

POPLAR

681

RANKIN

POPLAR—e from junction of Col-
lege and Park

—White Truck Service Garage

9 *Mills Henry, soft drinks

40 *Johnson Emma

48 *Anderson M C

51 *Goodwin Maria

53 *Caldwell Epsie

57 *Richardson Anna

58 *Huughes Lizzie

59 *Jordan A M

62 *White Wm

63 *Rowe Evan

64 *Falls Louisa

65 *Hartwell Jas

66 *McDowell Van

68 *Hawkins Wm

(Pine intersects)

80 Stewart Edwd, gro

89 *Holman Eliza

99 *Holmes Maria

109 *Murrough Noah

114 *Moore Jno L

114 (r) *Pearson Arthur

115 *Carson Mary

120 *White Jno

123 *Cowan E O Rev

124 *Holt Albert

128 *Brown Dennis

129 *Tatum Hattie

134 *Darris Earl

134 (r) *Harmon Jno

134½ *Henry Manuel

138 *Hill Clarence

139 *Swan E I S Rev

145 *Walker Edwd

147 Lee H L

148 *Duncan Fred

153 *Wilson Emma

—Southern Dray Co, wood yd

PROXIMITY PARK — s end of
Charlotte

RALPH—n e from Southside av
w of Ora

1 Allen J D

Strickland Eliza Mrs

12 *Wilkins Johnson

14 *Jones Josephine

18 Vacant

20 *Yhitfield Eliza

22 *McCoy Wm

*Ballinger Tobe

*Jackson Percy

44 *Taylor Robt

44 (r) *Crumley Minnie

46 *Cody Saml

*Lewis Jno

*Lindsay Saml

46 (r) *Stewart Cora

58 *Lance Alex

62 *Waters J W

64 *Moore Archie

72 *Wallace M J, furn rms

76 Monday B U

82 *Kennedy Chas

83 Banks J W

102 Hightower J H, furn rms

RANDOLPH AV — (W Asheville) s
from near end of Hudson

18 Bugg J H

26 Carter Velpo

34 Lance A E

35 Arrowood Nathaniel

41 Lance S B

RANKIN AV—n from 32 w Col-
lege to Chestnut

8 Greer's Wet Wash Laundry

12 Asheville Laundry

23 Penick S B & Co, roots and
herbs

23½ Snipes Mattie Miss

34 Burrell E C, furn repr

(Walnut intersects)

—Tiddy & Hall, auto painters

51 Cain J T

55 Smith W F

56 Vacant

59 Beachboard R W

62 Jones G N

Warren E G

65 Mellichamp J M

68 Atkins J W

Morley W A

69 Holcombe H E

75 Brown Arthur

76 Goldsmith R F

80 Davis S R Mrs

81 Barnett W L

84 Jarvis C F

85 Young W A

88 Hall G L

(Hiwassee intersects)

91 Newell Geo, shoe repr

93 Klutts L A, gro

96 Vacant

99 Vacant

(Cherry intersects)

100 Schafhausen Joseph

Cochrane A E Mrs

104 White L H

INSURE
Your
Salary
With Us.

NEVER
Carry
Your Own
Risk

SAFETY
Is the
Best
Policy

UNLESS
You Are
a Capi-
talist.

REST Easy
If You
Have

AN
Accident
We Will

NOT Keep
You
Waiting to

COLLECT
Your
Claim

EVERY
Claim
Promptly
Paid.

**Imperial
Life
Insurance
Company**

Home Office

Asheville,

N. C.

Phone 495

MOALE & MERIWETHER Real Estate and Insurance
GENERAL AGENTS UNITED STATES FIDELITY AND GUARANTY CO.
Phone 661

ROBT. J. LEWIS FUNERAL HOME FUNERAL DIRECTORS
AND EMBALMERS
Lady Assistant—Auto Ambulance Service 97 E. College Street Phones 62-683

Plumbing and Heating

For Quick Service Call

J. R. RICH CO.

21 BROADWAY

PHONE 364

League's Drug Store

PROFESSIONAL DRUGGISTS

Phone 260

33 Patton Ave.

RANKIN

- 110 Waller Frank
- 114 Vacant
- 131 Anders R H
- 135 Hopkins G C
- 137 Mark W P
- 138 Jones H P
- 139 Williams L Mrs
- 144 Starnes Gonano Miss
- 148 Felmet J D

(Starnes av intersects)

- Scott C B
- 176 Short A F
- 191 Norris C W
- 192 Vacant

(Elizabeth intersects)

- 200 Davis J C
- 206 Jones A H
- 227 Singer E L
- 228 Douglas H T
- 229 Lingerfelt J L
- 231 Harris L J
- 244 Dunn Elsie Mrs
- 247 Alley L D
- 248 Johnson W C
- 249 Bradley H P

RAVENSCROFT DRIVE — s w
from junction of Church and
Aston pl

- 1 Stevens S M, plmbr
- 12 Murphy J D
- 16 Davis L W Mrs
- 20 Hall J H
- Hall E M Mrs, furn rooms
- 28 DeVault E R
- 29 Belvedere (The), boarding
- Edwards Tirzah Mrs
- 30 Buckner Neptune
- 37 Rowe Christine Mrs, boarding
- 43 Arizona Apts
- McKinney P J

APTS—

- 1 Nieder E J Dr
- 2 Barrett L F
- 3 Jones L C
- 5 Bennett S R
- 6 Blackwell Eva G Miss
- 7 Fater E I
- 8 Semple A B Mrs
- 9 Wilde P K
- 10 Vacant
- 11 Keaton A D
- 12 Bethel R H
- 14 McCullough R L
- 15 Bower Anna G Mrs
- Rogers Helena Miss

682

REED

- 16 McFee Rose Miss
- McFee May Miss
- 17 Vacant
- 18 Fraser Florence Mrs
- 19 Wombwell F S
- 20 Vacant
- 21 Meadows G F
- 22 Albright Stella Miss
- Albright Iola Miss

Ravenscroft Contd

- 50 Greenwood W C
 - 56 Conder F L
 - Horer J M Rev
- RAYMOTH ROAD—Norwood Pk**
- 2 Cawood S M
 - 5 Stynbrough Bertha Mrs
 - Holloway H W
 - 6 Vacant
 - 7 Rowland W T

RECTOR—e from 362 w Haywood

- 1 *Ray Wm
- 15 *Roman Frank
- 19 *Clemmons Otis
- 20 *Kelly Jos
- 21 *Moore Marshall
- 25 *Tucker Grant
- 29 *Hedgepath Iva
- 33 *McCurry Jno
- 39 *Coker Wm
- 40 *Shands Henry
- 43 *Brown Lester

REDMON ALLEY—e from 34 East

REED—w from 46 Baird

- 27 *Burgin Luther
- 32 Hobart Clarence
- 45 Huske A S Mrs
- 52 Vacant

REED—South Biltmore

—Chatham L F, blksmith

- 1 Perry E A, boarding
- 3 Lipe L A
- Lipe R B
- 5 Shroat A P
- 7 Miles D P
- 8 Frisbie J H
- 10 Warlick R M
- 11 Clapp W R
- 12 Cooper Jas
- 14 Foster H C
- 20 Bryson E L
- 22 Bradford E F
- 24 Shroad Richd
- 29 Pressley E F
- 31 Anderson A G

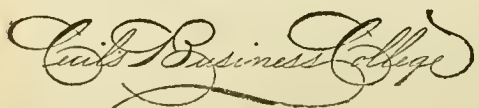

3rd Floor New Sondley Bldg.

Bookkeeping, Shorthand, Type-writing and all Allied Subjects.
R. T. CECIL, A. B.
Pres.-Genl. Mngr.

Phone 1100

CAROLINA Coal & ICE CO. Phone 130

50 PATTON AVENUE

"M & W" INDIAN

Prompt Delivery Weights Accurate

REED	683	RIVERSIDE
Hall Bessie Mrs		2 *Pearson J F, gro
RESERVOIR—n e from College 1 e of Cameron		7 *Barber Warren
RICHARD—w from Madison, 1 n Gay		8 *Fuller Wm
4 *Mack Lillie		12 *Sullivan Edwd
6 *Knightall Lillian		13 *Burgess J L
8 *Reynolds Perry		*Hamilton J H
10 *Wells Ernest		16 *Gordon O R Rev
10½ *Priestley Henry		17 *Jones Leaner
16 *Bradley Georgia		20 *Pegram W T
24 *Snowden Jesse		21 *Abbott Lewis
RICHARD—(Kenilworth), s from Forest Hill av, 1 e of bridge to Caladonia rd		25 *Ridley J W
—James J Morrison		30 *Nelson J R Rev
—Brandt Jos B		34 *Bober Marie
—Vant		35 *Littlejohn Cora
—Miller J D		36 *McKissick Ernest B
—Cox M H		42 *Bates E A
RICHLAND—(W Asheville), w from Waynesville av		43 *Hamilton G F
14 Williams G C		44 *Hinton Jas
24 Lisenbee W F		46 *Harrison Edgar
25 Vacant		48 *Mays Whitfield
26 Pinkston C F		*Hall Jos
27 Clark R J		55 *Leadbetter Martha
RICHMOND AV—(W Asheville), s from 416 Haywood rd		56 *Whiteside Alonzo
8 Kithcart Realty Co		62 *Avery Monroe
Kithcart R C		63 *Staggs Mary
11 National Cleaners		64 *Pearson Henry
26 Powell Wm		70 *Bowman Alex
27 Ebbs P D		71 *Ford Leo
28 Fortune S J		72 *Brigman J C
29 Posey H B		73 *Foster H C
30 Cothran M B		75 *Davis M B
33 Snyder W T		76 *Jones J R Rev
—Wesleyan Meth Ch		79 *Faucett Giles
RICHMOND HILL—a suburb of Riverside Park across French Broad river		*Thompson Geo
—Bame J M		81 *Prysoc David
—Banks Chas		*Coad Wm
—McIntyre Wm		RIDGE—(W Asheville) e from 135 Electric
—Pearson Richmond		8 Case W B
—Perkins Edwd		16 Drake G O
—Pettit Carl		30 Wilson M T
—Phifer J F		RIDGEWAY AV— West Asheville
—Purvis R L		24 Kuykendall L S
—Stafford N S		25 Kuykendall W A
—Williams B J		27 Clark R J
—Williams Lockwood		RIDGEWOOD PLACE — Grove Park
RIDGE — s e from junction of Hazzard and Pine		—Thompson A C Dr
		RIVERSIDE DRIVE—n from 551 w Haywood
		—Consumers Oil Co
		—Citizens Tfr & Coal Co, yd
		—Woodard & Atkinson, lumber yd
		—Westall W H & Co, lumber yd

CLEMENTS & CHAMBERS
 Exclusive Agents for Edwin Clapp & Son Shoes for Men and J. & T. Cousins Shoes for Ladies.
 47 PATTON AVE.
 PHONE 602

Hill's
 THE WHITE MARKET
 Phones 3561-3562
 City Market
 Country Sausage

If you want the plain, unvarnished FACTS about this city and section, read
THE ASHEVILLE ADVOCATE
 No interests to protect; no political party to defend
 Endorsed by The Central Labor Union and all Affiliated Crafts

T. P. JOHNSON & COMPANY

SHEET METAL WORKERS

All Kinds of Roofing, Guttering and Conductor Work—Metal Ceiling, Skylights and Galvanized Iron Cornices

Office and Shop, 157 Biltmore Avenue

Phone 325

RASHID'S CREDIT SHOP

L. J. RASHID, Prop.

Ready-to-Wear Garments for Ladies and Gentlemen

32 PATTON AVE.—2D FLOOR Asheville, N. C.

Conover, Cable, Kingsbury and Wellington Pianos,
Carola and Euphonia Inner Players
THE EUPHONIA REPRODUCING INNER-PLAYER
Factors for MASON & HAMLIN Pianos

CABLE PIANO CO.

15 BROADWAY ASHEVILLE, N. C.

RIVERSIDE

684

ST DUNSTAN'S

- 237 Southern Coal Co, yd No 1
- 288 North Caro Ool Co
Texas Co (The), oils
- 854 Brinkley Perry
- 856 Cordell T R
- Bishop Jas B
- Ward Geo

RIVERSIDE HEIGHTS—R F D 5

- Ponshurst Greenhouses
- ROBERTS**—s e from Haywood w
of Park av
- Earle J D Feed Co, whol
- Earle J D Feed Co whol
- Midway Service Sta
- Jackson J W soft drinks

- 2 Vacant
- 4 Y M C A club room
- 8 Vacant
- 9 Fowler Lonie Mrs
- 9½ Whitt J F
Banks G W
- 10 Westmoreland B F
- 11 Rice Leona Mrs gro
- 12 Fowler A F
Mills G E
- 13 Rice N H
Rice E J Mrs
- 14 Garrison H H
- 15 Freeman A L
- 19 Fowler Ellona Mrs
- 25 Mills W M
Mills Bettie Mrs boarding
Smith Alethea Mrs
- 31 Mills W M, soft drinks
(Buxton ends)

- 33 Israel S E
Boyd C P
- 34 Bryce C P, gro
- 36 Warehouse
- 40 Colbock Wm
- 41 Sox J Q
- 41 (r) Clayton J H
Clayton M T, gro
- 42 Lowe Curtis
- 55 Lovett J W
- 56 Myers Rene Mrs
- 59 Henson J H, gro
- 60 Puckner C D
- 63 Roberts Rovanna Mrs
- 64 Elledge J W
- 79 *Proctor Laura
*Jackson Kimsey
- 81 *Moore Wm
- 99 Tilson G C
- 101 *Banks Wiley

- 105 *Brown Addie
- *Jones Jno
- *Booker Carl
- *Carson Alfred
- 121-123 Hayes-McCormick Co,
whol produce
- 125-127 Harris-Davis Co, mase
brokers
- 129 Ebbs Bros & Co, whol gros
- 131 Swift & Co, whol meats
- 132 Webster J S, lunch
(Park av ends)
- 156 Ashev Gro Co, warehse
- 158 Ashev Paving Co
- 175 Ashev Blue Grass Coal Co
- 176 Sou Coal Co yd No 2
Sou Steel & Cement Co yard

ROBERTSTOWN—A small white section s of Bilt, nr Shlloh and Brooklyn

- Brank S H
- Collins Fredk
- Davis S B
- Holcombe T C Mrs
- Huff L H Mrs
- Marshall G E
- Miller J F
- Powers A J
- Pursley Sallie Mrs

ROBINDALE—s from Linden av to Anandale, 2 e Merrimon av

- 18 Rush Hobart
- 20 Clarke F C
- 24 Patterson C W
- 31 Norton L A
- 35 Calloway J A

ROSE—(W Ashev), n w from Hazel Mill rd

- ROSEWOOD AV**—w from 186
Pearson dr
- 7 Hawley Fannie Mrs
- 11 McCants Wm

RUMBROUGH PLACE—s from Haywood rd, W Ashev, marn entrance to Horney Hghts

- Byrd Oscar
- Everett J H, gro

ST DUNSTAN'S ROAD—s w from 641 Biltmore av

- 1 Lynch J M Dr
- 2 Smith B R Dr
- 48 Smith R P Rev
- Conroy F J
- 83 Grindstaff B C
- 85 Perry N R

NOTARY PUBLIC

Office Phone 91—Residence Phone 1174

S. D. HALL & SON

REAL ESTATE BROKERS

S. D. HALL, HUGH C. HALL

64 Patton Ave.

Asheville, N. C.

WEST ASHEVILLE PHARMACY

GEO. A. SHIEDER, Propr.

PRESCRIPTIONS CAREFULLY COMPOUNDED

Headquarters for School Books and Supplies

418 Haywood Road (Next Door to P. O.)—Phone 2316

WEST ASHEVILLE

ST DUNSTAN'S 685 SHORT

87 Allen H C
89 Johnson W E
ST DUNSTAN'S CIRCLE—Continuation of St Dunstan's rd
—Allport J H
—Haw Creek Realty Co
—Knowles W G
—Kramer David Dr
—Walters W E

SAND HILL ROAD—s w from Haywood rd W Ashev
48 Banning Jas
51 Whaley Elizabeth Miss
88 Reagan J C
90 Earwood Susan Mrs
—Demaree C C
—Johnson F J
—Rhudy A C

SANTEE—w from Montford av, 1 n of Watauga

SARATOGA—Park View, W Ashe

SASSAFRAS—n from 90 Hazzard

3 *Carter T S
5 *Jordan McGee
12 *Curtis Willis
15 *McDonald Thos
16 *Brown Chas
17 *Thompson Nannie
21 *Richardson Edwd
22 *Cannon R B
23 *Jefferson Mary
23½ *Traylor Jno
26 *Blanton Edwd
28 *Burton Saml
36 *Walton Arthur
38 *Orr Thos

SAVANNAH — Park View, W Ashev

SCOTT—e from 516 s French Broad av

2 *Morgan Ellison
8 *Holloway Lewis
14 *Morrow Wm
20 *Ballinger Thos
80 Bowles H P
84 Suttle M E Mrs

SCOTT ALLEY—s from 117 Black

113 *Johnson Clayton
116 *Robinson Jno
145 *Poster B H
416 *Blackwell Henry

SECOND AV (Montana av)—w from Swannanoa av W Ashev
13 Sumner C W

18 Stuber O F
21 Sumner F A
22 Purser J R
27 Shirley G C
28 Shirley F O
33 Rogers J F
34 Davis H G
(Michigan av intersects)

67 Jackson W F
77 Chapman J L
82 Plemmons J L
83 Fairchild Roy
88 Cathey W B
98 Vacant
99 Muse — —

103 Ballew W W
106 Himes O V
108 Spivey Jerome
109 Brookshire T J
115 Michaels W C
118 Case F M
126 Matthews J B
(Hanover intersects)

154 Jones W M
162 Ingle J V
184 Wells L L
185 Murdock A B
187 Lanning J W
—Cook C M
—Felmet A H
—Parris N M Mrs

SEVIER AV—n e from end of East

SHADY GROVE—From Haywood road, W Ashev

21 *Wilson Melvin
29 *Glaze Willie
33 *Arbuckle Rover
37 *Means Tuero
43 *Graves Jno
44 *Smis Jas
53 *King Martha
54 *Robinson Coil
57 *Chambers Thos
70 *Muldraw Matilda

SHELLEY PLACE—Grove Park

SHERWOOD ROAD—Forest Hill
—Cotton C E Dr
—Murphy L A

SHILOH—A colored settlement beyond S Biltmore

SHORT—n from 125 Cherry
8 *Washington Rufus
9 *Thompson Jno C
11 *Jones Saml

Asheville Power & Light Company

LIGHT AND POWER

Phones: Meter, Sales and Trouble Dept. 879; General Office, 69; Supt.'s Office 1400

—J. C. MCPHERSON—

PLUMBING, STEAM AND HOT WATER HEATING

Slate and Tin Roofing—Galvanized Iron Work—Hot Air Furnaces

73 BROADWAY

PHONE 133

CRAVEN'S DRUG STORE

End West Asheville Car Line

Phone 3091

STOCK AND SERVICE SECOND TO NONE.

**Nichols
Shoe
Co.**

Cash
Shoemists to
the family

7 N. W.
Pack Sq.

Phone 299

WEBB & COOK ELECTRIC CO.

ELECTRICAL CONTRACTORS
ELEVATOR WORK A SPECIALTY

116 PATTON AVE.

PHONE 4456

SHORT

686

SILVER

- 12 Vacant
15 *Hunt Sallie
16 *Stewart Howard
19 *Woodside W M
23 *Holston Mefford
27 *Scott W O
28 *Waiters Ella
30 *Gilliam Emanuef
33 *Clark Eliza
*Clark Boyce
*Durant A H
36 *Waiters Ella
40 *Davis Noble
42 *Horne Chas
45 *Cole Pearl
46 *Robinson Robt
47 *Saxton Eva
48 *Johnson Saml
52 *Hartsaw Sallie
54 *Penland Dona
55 *Dardue Andrew
56 *Watts Mattie
57 *Hairston Mary
59 Vaccant
SHORT—Biltmore Village
2 Barnett W E
4 Nabor H H, bldg contr
SHORT BAILEY—(See Wallack
av
SHORT BUXTON—w from 19
Buxton
7 Bishop G P
9 May Ross
SHORT EAST—e from 84 East
8 Roseboom Becher
11 Boatwright J G
12 Vess Mary Mrs
15 Davis S F
SHORT McDOWELL—n from 32
McDowell
6 *Robinson Sennle
8 *Lyon Wm
12 *Pugh Katie
20 *Johnson Nannte
24 *Weaver Fannie
28 *Miller Anna
44 (30) *Littlejohn Louise
SHORT MADISON — s from
Crescent, 1 e of Madison
36 *Johnson Arthur
59 *Roberts Fleet
61 *Brewton Florence
69 *Revis Jno
SHORT PINE—s e from 104 Pine
4 *Bailey Thurlow
51 (118) *Whiteside Saml
7 *Tillman Armstrong
9 *Morris Sunie
12 *Burnette Eliza
18 *Humphries Thos
SHORT ROBERTS—s w from 33
Roberts
4 McElreth Edwd
6 Hamlin J F
24 Stone J H
Stone T H
Owenby R C
Stone W E
28 Davis Mary Mrs
30 Spoon F P
36 Brookshire G W
38 Benfield Ida Mrs
126 Gilbert Ollis
Owenby F H
SHORT SORRELL—From Sorrell
near Atkin
SHORT SPRING—w from 11
Spring
8 Roberts J H
10 Pease E A
12 Jackson J W
16 Garren B E
17 Head J M
20 Tilson J H
20 (r) *Powell Cordie
SHORT STARNES—s from 78
Starnes av
SHORT VALLEY—e from 51 Val-
ley
1 *Garrett Chas
3 *Young Kizzy
5 *Willis Nettie
7 *Gaither Lawrence
SHORT WOODFIN—n from 52
Woodfin
6 Whitmore Nat
8 Hudgens L P
SILVER—w from 199 Asheland av
7 Holden C D
Roberts J M
8 Barrett D B
14 Williams R P
15 Wooten Mitchell
18 Wagner J D
19 Kirkpatrick W P, gro
24 *Woods Lee
25 *Browning Mary
31 *Wooding J A
33 *Machen Henry

ASHEVILLE ICE COMPANY

Wholesale and Retail Dealers in Pure Mount Mitchell Ice

8 SOUTH MARKET STREET

PHONES 72 AND 158

RHINEHEARDT'S PHARMACY

WHERE QUALITY AND SERVICE MEET.
PRESCRIPTIONS A SPECIALTY

End of Car Line, West Asheville

Phones—Day, 1627; Night 1619

SMATHERS

687

SOUTHSIDE

SMATHERS LANE—From 29

Clingman av to Haywood

- 10 *Vaughan Eloise
- 12 *Summey Alva
- 14 *Veezer Chas
- 16 *Turner Annie

SMITH—s w from 173 Southside av

- 10-12 *Sherman Lizzie
- 14 *Angel Jno
- 16 *Jones Jos
- 20 *Rice T H
- 22 *Ferguson Ida
- 26 *Robbs D R
- 36 *Rutherford Geo
- 40 *Stevens Pearl
- 46 *Rosborough Emma
- 50 *Paton Janie

SOCO—n e from 201 Montford av

- 9 Atkin Henry
- 11 Taylor J B
- 15 Jefferies E F
- 19 Hubbard S A
- 24 Mobley Kate Mrs
- 27 McCray C F
- 28 Hicks E M
- 32 Adams G E
- 42 Lang X B
- 46 Wells V L

SORRELL—s w from Beaumont

- 4 *Pasley Handy
- 5 *Miller Catherine
- 7 *Suber Clarence
- *Cromer Wayman
- 8 *Bason Wm
- *Reid Mack

(Weaver intersects)

- 15 *Proctor Aden
- 16 *Day Callie
- 17 Smith Josephine Mrs
- 19 *Sherrill Hilliard, gro
- 21 Brown Gus
- 23 *Bowers Chas
- 26 *Fields Andrew
- 29 Shaft Lizzie Mrs

SOUTH ASHEVILLE—e colored settlement s e of Kenilworth Park

SOUTH BILTMORE—Take Biltmore car line

SOUTHERN RY TRACKS—Biltmore Village

- Ashev Mica Co
- Cox J Elwood Mnfg Co
- Biltmore Lbr & Mnfg Co, lbr

—Curry Concrete Co

—Gulf Refining Co, oils

SOUTHSIDE AV—s w from 176

- Biltmore av
- 2-10 Motor Co (The)
- M & M Tire Co, vulcantzing
- 9-11 Vacant

(Church intersects)

- 13-15 Ashev Welding Co
- 24 Vacant
- 28 Kuykendall W H
- Kuykendall Elizabeth Mrs, confr

42 Ashev French Dry Clng Co

50 *Cannon Bluff

(Coxe intersects)

- 51 *Funches A W, eat hse
- 52 *Burgin Nora
- 52 (r) *Clark Muzzle
- 53 Warren-Reagan Garage
- 54 *Rutherford Cora
- 59 Creasman J H, garage
- 61 Keener Tfr Co, garage
- 63 Gilliam A J
- 65 Tipton Wm
- Tipton Alice, confr

82 *Funches Georglanna

*Parker Saml

90 *Bowman Jno

92 *Glover Dinah

*Calhoun Fannie

94 *Crawford Saml

103 Ashev Potato Chip Co, mnfrs

121 *Myers B F, eat hse

123 *Conley W T, barber

123 1/2 *Conley W T

*Conley Eliza, furn rms

125 Bowles R E, whse

127 O'Kelley B Z

128 *Galbraith Sallie

129 *Conley Douglas

139 Citizen Tfr & Coal Co garage

141 Vacant

14 (r) *Thompson Moses

145 Asheville Creamery

147 Rubin Oscar, gro

(Phifer intersects)

151 Rosen Saml, gro

155 Stetson Motor & Supply Co

(McDowell begins)

160 Vacant

162 Forster J S, drugs

167-169 Coml Truck Service Sta

170 Martin J H & Co, gro

172 *Johnson Hannah

ENTERPRISE GARAGE
Brook St., Biltmore, N. C.
General Repair Work.—We will repair your car at night if you can't spare it in day time. All work Guaranteed. Ford Parts, Tires, Tubes, Accessories. Gasoline, oil, greases, Etc. Cars called for & delivered
Phone 2777

Dixie Poster Advertising Co.
R. E. WORKMAN, Mngr.
Outdoor Poster Advertising—A-A Service
4 1/2 N. Pack Square (3d fl)
Phone 2625

William Coleman & Company

REAL ESTATE—FIRE INSURANCE

18-21-22 Electrical Building

Phone 2496

Visitors Welcome !!

Asheville Chero-Cola Bottling Co.



Halsey Leavitt

I N S U R A N C E

Life, Acci-
dent, Health
and Fire

—LOANS—

39 American
Natl. Bank
Bldg.

Phone 1236

IDEAL PAINT & VARNISH CO.

Wholesale and Retail Distributors

DeSOTO Paints, Stains, Varnishes

"Save the Surface and You Save All"

422 Haywood Road Phone 1058 W. Asheville, N. C.

SOUTHSIDE

688

SPEARS

- 173 (179) Peebles G W, confr
- 175 Roberts A C, shoemkr
- 186 *Henderson Mattie
- 188 *Downs Henry
- 188½ *Lytle Chas
- 192 *Kilgo Jno
- 194 *Ramsey Dener
- 196 *Nesbit Jno, gro
- 193 *Southside A M E Zion Ch

(Choctaw begins)

- 200 Oates Baseball Park
- 207 *Robb Van
- 209 Gillen N C
- 222-226 Pressley M H, gro
- 223 Gibson Wm
- 227 (236) Gryder Wm
- 229 (225) *Pendergrass Lawson
- 231 Wilson Jane Mrs
- 242 Barnwell T P
- 246 Chockley Rickman Co, furn
repr
- 248 Sneed J L
- 257 Vacant
- 259 Ensley E E

(Victoria av begins)

- 270 Whittaker J W
- 271 Vacant
- 272 Nelson Walter,
- 273 Phillips M F
- 280 Isaac T L
- 285 Craben W C, gro
- 286 Jones J E
- 288 Hall U T
- 288 (r) Bruce L B Mrs

(Blanton ends, Gaston begins)

- 292 Isaac T L, gro
- 293 Allen O L, gro
- 296 Lyle V M
- Riddle S H
- 300 Hunter R M
- 304 Stepp G B
- 308 Moody W C
- Pangle H D
- 311 Franklin C B
- 322-324 Chero-Cola Bottling Co
- 327 Johns W W

(Adams intersects)

- 328 Taylor Carries, gro
- 329 Spake R A
- 330 Frisbee E F
- 331 Thrash J E
- 332 Frisbee E F, gro
- 333 White L H
- Rowe W F

(French Broad av intersects)

- 340 Gentry B E, gro
- 342 Sexton S A, gro
- 343 Thrash P H
- 344 Moody D F, meats
- 350 Marquardt A A
- 362 Groves J A, whol gro
- 369 Hunter J P

(Ora ends)

- 370 Vacant
- 372 Fortune A M, gro
- 373 Hunter G C Mrs
- 376 Steadegg Calvert
Parnell J E

(Ralph begins)

- 382 Wilborn Anna Mrs, confr
- 384 Ornstien Benj, gro
- 385 *Carelock Elvie
- 388 *Ball Arthur
- 389 *Wilkin Hannah, eating hse
- 390 *Gordon Bessie
- 391 *Peak Frank, gro
- 393 Vacant
- 394 *Cowan J H
- *Brown Walter
- *Payne Irvin
- *Smith Edwd
- 395 *Moore S E, pressing
- 397 *Quick B R, barber
- 399 Bruce E W
- 401 Peebles A L
- 403 Propst F G
- Zimmerman J O
- 406-408 Woody & Sumner, furn
- 406½ Edward Lula Mrs
- 407 Coates S D
- 408½ Lackey W S
- 410 Davis W R
- 414 *St Paul Hotel
- *St Paul Barber Shop
- *Jones R P, card writer
- 418 Carpenter C A Mrs, bdg
- 420 Ashev Candy Co, whol

SPEARS AV—e from 319 Merri-
mon av

- 29 Smith T C
- 46 Willard T F
- 52 Green J R

(Austin begins)

- 115 Bane Abraham
- 117 Grogg J H
- 121 Maples C L Dr
- 125 Kricklan W F
- 132 Dickey F E Mrs
- 132 (r) Norton L A
- 133 Jaynes H C

EDWARD A. FARLEY

R. L. CHANCE, Manager

Head to Foot Outfitters for Men, Women and Children

(Charge Accounts Solicited)

16 SOUTH PACK SQUARE—PHONE 176

ZIMMERMAN & SMITH

PUBLIC ACCOUNTANTS

PHONE 2697

60½ PATTON AVENUE

SPEARS

689

STARNES

- 135 Morris J L
- 139 Parker O V
- SPRING**—w from junction of Haywood and Patton av
- 1 English R L
- 7 Swaney Harriet
- 11 Lipe R P
- Brown Jane Mrs, dressmkr (Short Spring intersects)
- 16 Boyd E A
- 20 Spivey F A
- 24 Quinton J R
- 26 Miller C B
- 28 Sweeney Jas
- 30 Byrd Oscar
- 30 (r) Courtney A P
- Wallen E J
- 34 Phillips W Z
- 38 Blackwell Elmer
- 41 Killian J A
- 43 Johnson Boyd
- 47 Turpin Isaac
- Sams Alfred
- 49 Meese Thos
- Used Car & Parts C o
- SPRUCE**—n and s from 49 e College
- SPRUCE**—n and s from 49 e College
- Going North**
- 14 Good Samaritan Mission
- 15 Baugham C R
- 16 Diamond Grid Battery Co
- 17 Powell W E
- McNeill D W
- 20 Storms Tire & Motor Co
- 23 Fortune R G
- 24 Davis G W
- (Walnut ends)
- 26-28 Tate-Morrow Motor Co
- 29-31 Weaver Motor Co
- 35 Reeves R H Dr
- 38 Bateman R J Rev
- 42 Vacant
- 45 Kidd N D Mrs
- 48 Wolfe J E Mrs
- 57 Christian A M Mrs, bdg hse
- 60 Vacant
- 62 Misenheimer G G
- Hall L D
- 64 Powell D E
- 65 Teasley R P Mrs
- 66 Garner A J
- 67 Cavin I R
- 68 Sluder S R

- 69-71 Beth Ha Taphill Synagogue
- 73 Gresham B B
- 77 Higgins E R
- Jackson J R
- Going South**
- 20-22 Westall W H & Co, Imbr
- 20½ Davis T E, architect (Marjorie ends)
- 36 Wright J P
- Pressley Floyd
- *Mt Zion Bapt Ch
- 42 Earl Motor Sales Co
- 44 Rarden J L, auto dlrs (Eagle intersects)
- 60 *Irby Lillie, furn rms
- 64 *Ferguson Saml
- *Ferguson Hattie, furn rms
- 68 *Worthy W H
- *Suter Enoch
- *Suter Emma, furn rooms
- 72 *Helms Mack
- 74 *Koon Julius
- *Koon Malissa, furn rms
- 78 *Marshall Susan, furn rms
- 78½ *Warden Thos
- STANLEY AV**—Woolsey
- Capps J A
- Cornell M M Mrs
- Croxtton L T
- Kimberly Rebecca Miss
- Kimberly Fannie Miss
- Kimberly Mary Miss
- Nettleton Z M
- Angel Lillie Mrs
- Roberts C J
- Rodgers C H
- Turnbull Annie Mrs
- Westall J F
- Westall J M
- White C P
- STARNES AV**—w from Broadway, 1 n of Cherry
- 14 Anders T C
- 15 Parker Dema Mrs
- 18 Woody A I Mrs
- 21 Luther Ida Mrs
- 25 Hayes C L
- 26 Scott C B
- (Rankin av intersects)
- 30 Sanders C F
- 33 Osborne H D Dr
- 36 Gross David
- 41 Glenn E B Dr
- 42 Miller Margaret Mrs

W. H. Rymer
Incorporated

P I A N O S

12 Govern-
ment St.
Formerly
Known as
Battery
Park Place

The Charlotte St. Pharmacy, Inc.

"YOUR NEAREST DRUG STORE"

100 Charlotte St.
Phones 924-925

MOALE & MERIWETHER Real Estate and Insurance
Phone 661
CITY AND SUBURBAN PROPERTY Farms and Timber Lands

Laundry
12
Penland
Phone
2000

ASHEVILLE LAUNDRY

LAUNDERING & DRY CLEANING

Cleaning
81
Broadway
Phone
1234

Shampooing,
Manicuring,
Facial and
Scalp
Treatments.
Marcel and
Permanent
Waving.
Hair Tinting
Hair Goods.

**MRS.
DALE'S**

MARI-
NELLO
SHOP
Phone 1671
36 Haywood
Street.

Your
College
Vance's
Practical
Business
College

331½
Patton
Avenue
Phone
3841-J

STARNES

690

SUMMIT

47 Baker M C Mrs
48 Fisher L E
51 McIntire C R
Harris Dee
54 Rankin Georgia Miss
55 Berry W L
59 Savage B H
Radford J L
60 Hampton S A
(Flint intersects)
65 Chase J P
71 Chandler C V
75 Mills H C
76 Wilkie F O
77 Petrie Hugh
78 Ward R B
(Starnes Pl begins)

83 Coward B N
84 Orr J C
87 Hipps J B
90 Radford Atie Mrs
91 Cheek H A
93 Ledford W T
94 Duncan J C
95 Hanner H L
99 Clark T G

STARNES PLACE—s from 78 Starnes

16 Carson A F
17 Kaylor J M
19 Helton W B
21 Halcomb A E
22 Oldham J C
23 Book G C
24 Summerville F N
26 Bevan Wm C
26½ Medd S J Mrs
28 Vacant
80 Foster Wiley
82 Gentry C A
85 Smith J B

STATE—s e from 618 Haywood rd to river, W Ashev

9 Ratcliffe G J
11 Wentz Carl
13 Moore W M
33 Seay J F

(Moody av intersects)

41 Edwards E F
47 Sullivan E B
51 Campbell N G
55 Ford D P
61 Knighten C W
65 McCarrell H T
Rush Blanche Mrs

81 Giddon C N
(Electric intersects)
111 Westall W B
113 Westall C T
115 Whisnant M A
124 Vacant
129 Klontz G F
133 Wright Lowell
(2d av intersects)
136 Earley H O
187 Klontz W L
196 Patterson Evelina Mrs
200 Patterson C F
219 Hipp W E
245 Jones G H
(Hanover intersects)

288 Crook J E
344 Gordon J W
360 Hensley G M
363 Johnston Eugene
392 Shuler J W
—Bradley Jno
—Kelly Saml

STONER ROAD—n w from Fairview rd to Swannanoa river, W Ashev

1 Patton C W
Garren Virginia Mrs
2 Garren 9dwd
3 Patton J P
Hilton Ernest
4 Yarbrough Curtis
Murphy Mary Mrs
5 Bishop Wm
6 Hayes Malcolm
7 Hayes Julius

SULPHUR SPRINGS ROAD—s e from Haywood rd, w of Bre- vard rd, W Ashev

75 Kerr A W
172 Ingle F B
—Horney Hgts Bapt Church
—Lynch A W
—Marshall E O
—Wade M L

SUMMIT—w from 78 n Liberty

1 Clayton E L
18 Hall H E
Sprouse R F
20 Brank A V
45 Cobb Perry

SUMMIT—South Biltmore

1 Johnson Cornelius
Briggs McKinley
8 Cooke Eli

THE RED BUS LINE, INC.

Operates Busses on Regular Schedule Between

ASHEVILLE, HENDERSONVILLE, BLACK MOUNTAIN, WAYNESVILLE, N. C.,
AND GREENVILLE, S. C.—SPECIAL BUSES ANYWHERE.

Office 65 Biltmore Av.—Phone 3906

Branch, 1 Biltmore Av.—Phone 3686

J. E. CARPENTER

JEWELER

DIAMONDS, WATCHES, JEWELRY—FINE WATCHMAKING AND ENGRAVING
 PACK SQUARE PHONE 797

SUMMIT

691

SYCAMORE

16 Biltmore Bapt Ch
 20 Hensley S T Rev
 —Biltmore Meth Church
 (Church intersects)
 29 Frady G F
 Thompson J R
 32 Ponder E A
 34 Davis E C
 36 Vacant
 37 Robinson S D
 Whitaker Edwin
 42 Whitaker Z V
 44 Greene Nora Mrs
 45 Briggs C L
 46 Robrets Priscilla Mrs
 48 Smith R P
 52 Allison A B
 54 Miller J H
 56 Bell Robt
 57 Barnwell Juno Mrs
 59 Hayes V B
 60 Wilkie W G
 61 Merrell A M
 62 Beardslee M J
 64 Sandford W F Rev
 Sandford Thelma J Miss, mu-
 sic tchr
 65 Williams T F
 66 Felmet G M
SUMTER—s from Brevard rd, 1
 e of Wellington, W Ashev
SUNSET DRIVE—n w from
 Baird to city limits
 110 Royce Cottage, sanitarium
 112 Edgewood Cottage Sanitar-
 ium
 —Fairview Cottage Sanitarium
 —Stonehedge Sanitarium
SUNSET MOUNTAIN—reached by
 Charlotte car line
SUNSET PARKWAY (Grove
 Park)—e from 306 Charlotte
 to Glendale rd
 —Bledsoe J T
 —Morgan D B
 —Rosenberg Ralph
 —Smith Jas
 —Westall C V
SUNSET TERRACE—(Grove Pk
 grounds)
 —"Rosemary Cottage"
 Burns Rose Miss
SWAN—Biltmore Village
 1 Neely G B, piano tuner
 2 Vacant

3 Young R O
 4 Backus G T
 5 Kitchen J P
 —All Souls' Parish
SWANNANOVA AV—s from Bev-
 erly, 1 w of Sumter W Ashev
 12 Bean J C
 18 Jenkins G W Sr
 23 Miller R M
 26 Brown P B
 38 Vacant
 57 Dillingham C F
 58 Dotson Alice Mrs
 58 (r) Briggs Jane Mrs
 Jones H K
 62 Robertson D W
 76 Nix Thos
 79 Ray Virgie Mrs
 811 Sherlin B H
 84 Kuykendall J W
 85 Ramsey Bernie Mrs
 86 Vacant
 86½ Mitchell W C
 88 Bryson Hotel
 89 Murray Elmira Mrs
 130 Patillo P F
 132 Plemmons W L
 133 Yarborough H T
 143 Shipley Jno
 151 Dover D K
 169 Jones C G
 173 Boone W H
 174 Robinson H F
 181 Garrison L A
 190 Taylor Alice Mrs
 207 Parham E L
 210 Moore A F
 211 Snyder M A
 —Ballard Loyd
 —Brigman Wm
 —Cook C W
 —Norris Clyde
 —Russell S L
 —Sullivan W R
SWANNANOVA DRIVE—e from
 Biltmore av at Biltmore Vil-
 lage
 —Hildebrand J V
 —Kenilworth Garage
 —Madden R T, garage
SYCAMORE—e from 48 Biltmore
 av
 18 *Abbott David
 24 *Goodlett Olin
 *Jones Charity

Falk's Music House
 High Grade Pianos, Player Pianos, Edison Diamond
 Disc Talking Machines, Victrolas and Grapholas.
 76 Patton Avenue.
 Phone 206

By Our
 Deeds You
 Shall
 Know Us

**Mc-
 Dowell
 &
 Roberts**

GENERAL
 CONTRAC-
 TORS

17 Church
 Street

Capability,
 Integrity
 and
 Responsi-
 bility.

DR. T. C. TUCKER

X-RAY EQUIPMENT

DR. CARRIE TUCKER

DRS. TUCKER & TUCKER

CHIROPRACTORS

321-322 Haywood Bldg.

Phone 3837—Res. 329

Asheville, N. C.

STEPHENSON STUDIO

Portraits, Kodak Finishing, Enlarging, Art Pictures

Picture Framing

Phone 4251

10½ N. Pack Square

INVESTMENTS

BLUE RIDGE REALTY CO.

JAS. E. WHITESIDE & SON

For Quick Action—Phone 406

8 Government St.

Room 7 Coxe Bldg.

RENTALS

**Thomas
Hume**

I
N
S
U
R
A
N
C
E

10 Electrical
Building
Phone 3136

SYCAMORE

692

TREMONT

- *Chappell Carrie
- *King Alice
- 32 *Seventh Day Adventist Ch
- 34 *Burnett Chas
- 49 *Johnson Marie
- *Littlejohn Roosevelt
- 51 *Madden Fredlove
- *Walker Washington
- *Walker Millard
- 53 *Byrd Frank
- *Sullivan Jesse
- *Kyles Wm
- *Shelton Florence
- *Wright Virgil
- *Irby Adger
- *Caldwell Maude
- 54 *Malton Geo
- 55 *Wilson Jno
- *Thompson Jno
- 56 Whitted P L, gro
- Bailey Baxter, wood yd
- 58 *Cohens Edna
- *Howard Victoria
- 60 *Kyles Pearl
- 74 *Oliver Ophelia
- *Sullivan Wash
- 63 Daniels C J
- 67 Gosnell V A
- 71 Johnson S M
- 75 Burgess D K
- 83 Mooneyham M J Mrs
- 89 Sprouse Della Mrs
- 102 McFarlin R M
- 103 Mooneyham D F
- 106 Smith E C
- 107 Hyde R E
- 115 Black J W
- TIMOTHY** — w from s French
Broad av, 1 s Philip
- TOXOWAY** — (W Ashev n from
263 Westwood av
—Clark Edwd
—Cowan R E
—Ledford L S
—Sloop L A
- TREE TOP DRIVE** — w from
Macon av Grove Park grounds
—Watson Ada Mrs
- TREMONT PARK**—(W Ashev) n
from Haywood rd
—Ammons J J
75 Beachboard G W
—Bell T R
—Broom W E
Morgan J M
—Brown A E Rev
—Carter G D
—Chaney J I
Adams J G
—Connelly M S
—Cornell Frank
—Davis T M
McCain J R
Blackwell C H
—Dumas M A
—Everett J H
—Grice J B Rev
—Jones E J
—King Laura Mrs
—Linebery A J
—Meadows U S
—Mitchell A E
—Morgan Z K
—Parham Richd
Parham W F
Hadden J H
—Paschal R L
—Penland Weldon
—Pottilo W L
—Stroupe Lucius
Stroupe A E

TACOMA—w from opp 235 Pear-

- son dr
- 18 Howard W G
- 24 Baker C J
- 26 Brown C F
- THIRD AV**—W Asheville
- 53 Jones J E
- 56 Cook W R
- 86 Angel Lattie
- 97 Spivey J F
- 99 Wilson C E
- 109 Plemmons L N
- 110 Plemmons H W
- 110 Plemmons H W
- 112 Boggs Gilbert
- 113 Redman M D
- 117 Dillingham W W
- 128 Ingle Fred
- 129 Lindsey G W
- Gospel Hall (The)
- Ingle G W
- Lanning Vollie
- Reed H H
- TIERNAN**—w from 116 Bartlett
- 45 Penley Ellis
- 46 Murray School
- 51 Huntley W H
- 55 Vacant
- 61 Vacant



DIAMOND GRID BATTERY CO.

G. B. WHITE, Propr.

Official Service Station Philadelphia Diamond Grid
Battery. We Repair all Makes.

16 N. Spruce St.

Phone 3666

"WE ARE PROUD OF OUR WORK"

TIDDY & HALL

JAMES M. HALL, Owner

AUTOMOBILE PAINTING, UPHOLSTERING AND TOP MAKING

Corner Penland & Walnut Streets.

Phone 2904

TURNER

693

VANCE

TURNER—w from 8 Buttrick

- 15 *Lowery Dianah
- 16 *Kennady R L
- 17 *McCurry Andrew
- 20 *Anderson S W
- 23 *Vance Mark
- 24 Sanders S W
- 27 *Vance Montelth
- 28 *Bailey Frank
- 29 *Burton G W
- 32 *Johnson T N
- 33 *Baker Fannie
- 35 West C M
- 38 Carver Geo

TUSKEGEE—n from 135 Pine

- 23 *Watkins Ida
- 17 *Chisholm Thos
- 19 *Green Hattle

TWILIGHT—w from Vermont av

- 1 s of Olney
- 20 Ward G E

UNADILLA AV—e from 608 Biltmore av

- 1 Diggs A P
- 5 Killman M E

VALLEY—s w from 111 e College

- 9 Troup F 109 Calvary
- 27 *Reynolds Thos
- 29 *Wynn Sidney

*Glover Wm

—Southern Dray Co, wood yd

(Poplar intersects)

- 35 *Martin F P
- 49 *Fowler Lavenia
- 51 *Cannon R B, garage
- 56 *Brown J B
- 60 *Dobhins Jas

(Eagle intersects)

- 63 *Wyatt Roxie, furn rooms
- 70 Gentry J W, meat mkt
- 76 Angel M Y
- 78 *Hopkins Janie
- 80 *Bruggs Wade

(Haid begins)

- 81 *Smith Louisa
- *Harris Vantroy
- *Robinson Geneiva
- 84 *Ryan W R
- 85 *Morris Echo, wood yd
- *Forney Esau

- 95-97 *Derry W H, garage
- 99 Vacant

- 103 *Young Jno
- 107 *White Foster
- 109 *Smith C F

*Levy Levi

- 114 *Lenoir Horace
- *Simpson Cain
- 115 *Copening Cordelia
- 118 *Burgin Allen
- 119 *Hamilton Jno
- *Ray Marion
- *Smith Ida
- 123 *Williams Wm
- *Morris Celia
- *Conley Gaither
- 127 *Slade Rena
- 131 *Miller Cleveland
- *Nichols Gus

133 *Dickson Delia

- 136 *Sims Wm
- 137 Rubin Bros, gros
- 138 *Davis Wm, shoemkr
- *Hamilton Henry, stove repr
- 141 *Green Pleasant

- *Plowden Mary L
- *Goins Mary
- 147 *Taylor Addie
- *Brown Lottie

151 *Moore J P

153 *Ridley J T

- *West James
- *Reed James
- 155 *Howell Hubbard
- *Lattimore Thos
- *Maxwell Watler

159 *Johnston Tony

*Linney Wm

163 *Benson Effie

*Lyda Arthur

*Dyer Lyda

*Arnold Addie

*Riley Pauline

163½ *Vernon Elias, shoemkr

167 *Davis Hesikiah

169 Roberts M F, gro

(Sycamore intersects)

189 *McKesson Jerry

*Gaston Elias

(Atkins intersects)

231 *Hill Edwd

—City Stables

VANCE—n from 74 e College

- 15 Colvin J G Jr
- 16 Hill Margaret Mrs
- 18 Luther R H
- 19 Pope F Mrs
- 24 Buttrick W T
- 25 Whittington W P Dr
- 27 Peterson C J

Asheville Power & Light Company
 Meter, Sales and Trouble Dept. Phone 879; General Office, 69; Superintendent's Office, 1400
 STREET RAILWAY ELECTRIC LIGHT AND POWER GAS

FINLEY'S DRUG STORE

ALWAYS BUSY BUT AT YOUR SERVICE

Nunnally's Candies. Nyal Remedies. Eastman Kodaks and Supplies
 PHONES 3200 and 3201 402 DEPOT ST.

FORM 38

ASHEVILLE CONSTRUCTION CO.

GENERAL CONTRACTORS

Merchants' Freight Hauling, Heavy Hauling, Dirt Moving, Furniture Moving
Cement, Sand and Stone Prompt Service

Phones: Office 223, Depot 645, Quarry 1087

Office, 20 North Pack Square

B. FRANK GUDGER & CO. REAL ESTATE AND INSURANCE

Phone 228
32-33 Electrical Bldg.
(Opposite Patton Avenue Entrance to Postoffice)

Asheville Plumbing & Heating Co.

A. J. HUVARD, Erecting Engineer
CONTRACTORS AND ENGINEERS
Phone 2637
32 N. Lexington Av.
Asheville, N. C.

VANCE

- 29 Fisher H L
- 30 Lee R F
- 32 Chambers J K
- 35 Pryor W C
- 36 Miller M E Mrs
- 40 Keith G W
- 41 Bramlett T L
- 45 Friedman S H
- 46 Mega Toney
- 47 Israel C W
- 50 Vacant
- 51 Noland D G
- 52 McCall R S
- 53 Schas Michael
- 54 Wset C A
- 55 Masters G H
- 58 Stroupe V S
- 59 Markovitz Max
- 61 Newton R T
- 64 Sluder C L

VANCE CRESCENT—(W Asheville)

- from Brevard rd
- 15 Goodson W A
- 16 Gibbs L M Mrs
- 33 Rhinehart C B
- McComb Mary Mrs

VELVET—s e from College 1 e of Spruce

- 4 *Armistead Jordan
- *Vaughn H S
- 7 *Hughey Willie
- 7½ *Forney James
- *Stevens Jacob
- 8 *Wilson Jerry
- 9 *Jones Annie
- *Jackson Jno
- 11 *Gilmore Jno
- *Hamilton Joseph
- 13 *Alexander S E
- *Hall Hampton
- *Walker Parker
- 20 *Bennett R L
- 24 *Garnett Mack
- *Thomas Silas
- 28 *Johnson Louis
- 32 *Fowler Harry
- 36 *Young Jno
- 41 *Flack Ida
- 43 *Hames Emma
- 44 *Anderson Pauline
- 45 *Richardson Alvesta
- *Harley Louis
- 47 *Dixon Jessie M
- *Brown Leila
- *Nichols Richd

694

VICTORIA

- 48 *Rice Mary
- *Mims Zach
- 50 *Whitmire Ellen, soft drinks
- VERMONT AV — (W Asheville), s**
from Haywood rd 1 w Brevard rd
- 1 Vacant
- 5 Vacant
- 7 Taylor J C Mrs
- 26 Snipe Jno
- 30 Ferrell W E
- 33 Vacant
- 48 Tomlinson E H
- 60 Grant Elizabeth Miss
- 65 Middleton F D
- 67 Johnson R E
- 75 Plow J A
- 77 Vacant
- 79 Kincaid T W
- 80 Hawkins R C
- 120 Brown C W
- 154 Miller A G
- 160 Archer Eula Mrs
- 164 Connelly N W
- De Laport J L
- Justice Henry
- VERNELL AV—w from s French**
Broad av 1 s of Mud Cut
- 3 Orr T A
- 4 Clodfelter J F
- 5 Flynn O W
- 6 McDowell H C
- 7 Ervin J A
- 8 Morris G H
- 9 Waddell S C
- 10 Hampton E R
- 12 Byers G G
- 14 Ward N G
- VERNON HILL—s w from 285**
Victoria rd
- "Sunnycrest"
- Radeker C W R
- "Spurwood"
- Thompson H C
- "Westdale"
- Thomason J H
- VICTORIA AV—s from Southside**
av w of McDowell
- 6 Creasman H W
- 17 O'Kelly T L
- 19 West H M
- 21 Aiken L M
- 23 Scruggs L G
- 25 Morris C C
- 29 Martin S C

Mountain City Laundry

PHONES 426 AND 427

THE NATIONAL BANK OF COMMERCE

With Modern Methods and Complete Facilities Invites Your Business
 CAPITAL AND SURPLUS \$125,000.00

ELEVEN CHURCH STREET

PHONE 462

VICTORIA

695

VIRGINIA

- 33 Corpening J S
- 34 Vacant
- 37 Johnson F A
- 41 Leonard E F
- 50 McKaughan J A Rev
- 54 Benson M M
- 55 Bean A J
- 59 Jones J R
- 66 Metcalf C G
- 69 Blankenship J M
- 75 Blackburn Ranken
Conley C B
- 77 McDowell W G
- 85 Hall B E
- 93 Williams P U
- VICTORIA PLACE**—w from end
Victoria rd
3 Porter J I
- 38 McCoy J H
- 39 Ray A F
- 40 Efrid W A
- 60 Davidson C L
Dixon B F
- 65 Patterson W A
- 67 Cook J A
- VICTORIA ROAD**—s w from 453
Biltmore av
- 19 Owens J L
- 21 Harris J L
- 23 Parkham D W
- 23 Lingle L B Mrs
Murdoch D S
- 35 Elbermar (The), sanitarium
- 41 Moore A E Miss
- 45 Baker W O
- 53 Ballinger M A Mrs
Sanders S E
- 55 Campbell F M
- 75 Surau Joanna Mrs
Tipton D C
- 77 Webb D H
- 86 Calfee J E
- 89 Goodrich Julia Miss
—St Genevieve of The Pines
- 146 Campbell J M
- 184 Patton E M Mrs
- 186 Sternberg Seigfried
"Allen Cottage"
Stikleather J C
- 194 Moorer M P Dr
- 267 Cheesborough T P Dr
- 282 Gudger F A
- 285 Kent Fredk
—McDonald R D
"Fernihurst"

- "Hillcote"
Hayworth H M
- "Spurwood"
Thompson H C
- Thompson H C Mrs, Spencer
corsetiere
- VIEW**—w from 25 Atkinson
6 Scott W B
8 Morgan J W
12 Cook Dora Mrs
12½ Banks W W
16 Guy W J
26 Bocook F H
27 Miller C T
28 Cutshaw Wm
30 Hardin R W
34 Hughes L C
38 Brackett Erskine
42 Brackett Thos
44 Kuykendall M W
48 Hughes Jesse
49 Cole Lula Mrs
50 Burgess Holland
52 Rice E L
54 Trantham C T
55 Cook Wm
57 Trantham C T
- VILLAGE LANE**—Biltmore Vil-
lage
—Clarence Barker Mem Hosp
- VIRGINIA AV** — (W Asheville) s
from Haywood rd 1 e of Bre-
vard rd
- 26 Moore H T
- 28 Earwood W R
Harper G C
- 28½ Osborne Mabel Miss
—Mull Frank
- 30 Earwood C W
- 31 Miller T C
- 38 Thomas W H
- 41 Hipps H V
- 44 Kilgore Donald
- 45 Wingo C W
- 52 Vacant
- 58 Moore M A Mrs
- 64 Cowan T H
- 65 Horsburgh R S
- 80 Daves A D
- 81 Haley E L
- 90 Jarrett D T
- 91 Hawkins W F
- 95 Sales L P
- 97 Green P J
- 102 Wilson H E

ENTERPRISE GARAGE
 Brook St., Biltmore, N. C.
 General Repair Work.—We will repair your car at
 night if you can't spare it in day time. All work
 Guaranteed. Ford Parts, Tires, Tubes, Accessories,
 Gasoline, oil, greases, Etc. Cars called for & delivered
 Phone 2777

L. F. GOOLEY, Proprietor
CHAMPION SHOE HOSPITAL
 REPAIRERS OF SHOES OF ALL KINDS
 No. 6 Government St.
 Asheville, N. C.
 Phone 600

Carolina Machinery Co.

Founders, Machinists and Jobbers of Mill
 and Tannery Supplies. We Make all Kinds
 of Castings in Iron, Brass or Aluminum.

We Also Furnish Skilled Mechanics for Boiler Repairs. Phones: Office 590, Shops 2517

DEALERS IN ARMLEDER AND DEFIANCE TRUCKS
MERCHANTS TRANSFER & COAL COMPANY

FREIGHT, FURNITURE AND CONTRACT HAULING
 Highest Grades of Crown, Blue Gem and Jellico Coals

27 PATTON AVENUE

OFFICE PHONE 1331-3067

**J. R.
 Patter-
 son
 & Son**

General
 Insurance

1½ Bilt-
 more Ave.
 Phone 570

SOUTHERN LIFE & TRUST CO. OF GREENSBORO, N. C.
 "The Largest Service to The Largest Number"
 Complete Protection: Life, Disability, Double Acci-
 dent Indemnity, Accident and Health Insurance,
 Asheville Office, 510 Legal Bldg. Phone 87
J. H. MORRIS
J. E. LINDER **W. P. MORRIS**

VIRGINIA

696

WALNUT

- 110 Fisher W P
- 127 Anderson Rosa B Mrs
- 140 Mitchell Ada Mrs
- 163 Miller T H
- 166 Stowe W W
- 183 Bishop Frank
- 188 Corbin Jno
- 202 Howell W F
- 216 Mitchell D F
- 225 Hutchison W S Rev
- 233 Spivey R L
- 245 Bailey E M
- 251 Smith W B

VIRGINIA AV—Norwood Park

- 10 Scrivener J H
- 13 Vacant
- 18 Vacant
- 20 Weaver R P
- 22 Bean E R
- 107 Vacant
- 108 Wishart J F
- 109 Colliton W F
- 111 Vacant
- 112 Bernecker Julius
- Bernecker Frieda Miss, dress-
maker

- 113 Stilwell Chas
- Stilwell C E
- 114 Wenige Oscar
- 117 Sumner L M
- 118 Blanton B E
- 119 Nye G S
- 120 Vacant
- 123 Clark N V
- 124 Hilliard R A
- 130 Frothingham E H
- 133 Sears H J
- 135 Vacant
- 136 Murphy G R
- 138 Thompson H E
- 141 Breman J B
- 144 Coker Sarah and Mary Misses
- 146 Pelton S B Mrs

VIVIAN AV—n from 40 Dortch

- 22 Roberts J C
- 26 Dean H C
- 28 Vacant
- 34 Cherry C M
- 36 Wilson Arthur

WALLACK AV — s e from 138

- Asheland av
- 1 *Parker Alex
- 3 *Williams Coleman
- *McCorkle Wm
- 9 *McCorkle Augustus

- 11 *Hall Margaret
- *Johnson Waistell
- *Reed Laura
- 11½ *Mills Howard
- 13 *Mooney Mabel
- 17 *Flemming Jos
- *McCrimmon Fletcher
- 19 *Mills Wilson
- 19½ *Watson Lizzie
- 20 *Gilliam Frank
- 23 *Taylor Effie
- 23½ *Mims Rutherford
- 31 *Smott A B
- 38 *Anderson Henry
- *Rosby Jas
- 40 *Booker Geo
- 42 *Foster Mary
- *Haynes Emma
- *Holt Mamie
- *Johnson Walter
- 43 *Norton Bessie
- *De Shields David
- 44 *Crowell Frank
- *Gudger Mitchell
- 45 *Stanback Jesse Rev
- *Gardner Frank
- 47 *Candy Isaac
- 55 *Dodd J P
- 71 *Brown Walter
- 75 *Proctor Wm
- 76½ *Hughes Garland watchmkr
- 77 *Preston Mary
- *Watson Jesse
- 78 *Lindsay Adolphus
- *Martin J A
- *Mings Amos
- 81 *Robinson Jessie
- 85-87 *Robinson Phyllis
- 97 *Clark W J
- 99 *Gamble Frank
- *Jones Carrie
- 101 *Brooks Anna C
- 103 *Robinson Maggie
- 109 *Simmons Laura
- *Savage Mary
- 110 *Broks Thos
- 111 *Fuller Jas
- *Gordon Frank
- 115 *Earley Ada
- *Parker Geo
- 118 *Williams Calvin, draymn
- 119 *Williams Fredk
- 121 *Williams Seymore

**WALNUT—e an dw from Broad-
 way, 1 n College**

THE BATTERY PARK BANK

ASHEVILLE, N. C.

CITY, COUNTY AND STATE DEPOSITORY

Capital \$100,000.00

Surplus and Profits \$175,000.00

Keener Transfer & Auto Service

J. F. KEENER, Owner

Prompt Baggage Delivery—First Class Auto Service—Furniture Moving
Office Opp. Sou. Ry. Station Asheville, N. C. Phones 1405, 1415 Glen Rock Box 544

WALNUT

697

WAYNE

Going East
 —Gulf Refinign Co Filling Station
Going West
 1 Ownbey R L & Co, whol pro
 1½ Edmonds A F, boarding
 3 Citizens Electric Co, contrs
 4-6 Brown Hdw Co, warehouse
 5 Barnett W L, gro
 (Carolina la begins)
 8 Millard & Lasater, real est
 Patton Av Corp
 Singer Realty Co
 9-11 Green Ottis Hdw Co, whol
 dept
 15-17 Westall J M & Co, lumber
 office
 —Ashev Tel & Tel Co, exchange
 (Rankin intersects)
 35 Asheville Sign Service
 42 Johnson Grace Mrs, boarding
 44-50 Forsee Castle (apts)
 46 Osborne N J
 48 Baker W B
 49 Hagan F J
 50 Dale Effie Mrs, boarding
 53 Hacker Agnes Mrs
 57 Parcel Delivery Co
WAMBOLDT—(W Ashev) n from
 Beverly rd, 3 e of car line
WANETA—w from 276 Montford
 av
 5 Caldwell J D
WARREN AV—South Biltmore
 —Brevard Nellie Miss, music
 tchr
 —Feezor Jno
 Feezor Epsie Mrs, boarding
 —Lipe D K
 —Lytle Forest
 —Mathews Wm
 —Warren S T
WASHINGTON AV—Grace R F
 4 1
 —Buckner Fredk
 —Buckner Saml
 —Harwood J L
 —Massey J H
 —Nelon E N
 Deweese C E
 —Nelon F A
 —Tilson Fredk
WASHINGTON AV—Jackson Pk
 —Aiken Patrick
 —Henterlite Ravid
 —Solesby W L

WASHINGTON ROAD — n from
 166 e Chestnut
 6 Barefoot C L
 19 Crews J D
 27 Moore Elizabeth J K Miss
 28 Moale P R Dr
 (Broad intersects)
 39 Scott R C Dr
 53 Richards W H
 55 Davidson J A
 57 Stone Newell
 61 Zum Brunner T P
 70 Miller S B
 71 McCurry N E
 75 Schrum C H
 77 Ledbetter L C
 83 Meyers C C
 84 Vacant
 85½ Rhodes A F
 87 Vacant
 88 Ingle L D
 92 Moxley C P
 93 Nixon W B
 96 Barrett K C
 97 Jarmuth Myer
 100 Weill Louis
 104 Gordon C E
 106 Martin J V
 107 Argintar Benj
 (Hillside intersects)
 130 Ringgenberg Della Mrs
 131 Fulton R K
 140 Cunningham J F
 141 Potter J W
WATAUGA—w from Montford av
 6 n Haywood
 6 Vacant
 14 Stetson J D
 20 Richbourg J A
 30 Van Winkle Kingsland
 36 Cosby B H
 37 Barnard A S
 40 Adams J L Dr
 43 Williams Clara S Mrs
 44 Green J B Dr
 51 Griffin F W Dr
WAYNE — (W Ashev) s from
 Haywood rd to State
 7 Byerly Ephraim
 11 Rhodes J E
 19 Dermid J D
 21 Owen H L
 28 Duckett R L
 29 Bryson A H
 58 Fox J F

LIFE,
 Health
 and
 Accident
Insurance
 Combined
 in One
FORM
 of
 Policy
EAlso
 20-Year
 ndow-
 ments
& Liberal
 Straight
 Life
 Contracts
HOME
 Company
ENTIRELY
 Safe and
 Strong.
ACCIDENTS
 Are
 Frequent
LIFE
 Is
 Uncertain
TAKE
 One
 Today.
HOME
 Money
 Home
 Spent
Imperial
Life
Insurance
Company
 Home Office
 Asheville,
 N. C.
 Phone 495

MOALE & MERIWETHER Real Estate and Insurance
 Phone 661
 GENERAL AGENTS UNITED STATES FIDELITY AND GUARANTY CO.

ROBT. J. LEWIS FUNERAL HOME FUNERAL DIRECTORS
AND EMBALMERS
Lady Assistant--Auto Ambulance Service 97 E. College Street Phones 62-683

Plumbing and Heating

For Quick Service Call

J. R. RICH CO.

21 BROADWAY

PHONE 364

League's Drug Store

PROFESSIONAL DRUGGISTS

Phone 260

33 Patton Ave.

WAYNE

- 144 Ray A O
- WAYNESVILLE AV—**(W Asheville) s from Haywood rd 4 w of Westwood pl
- 1 Ponder Wilburn
- 2 Hill Delia Mrs
- 4 Alexander B V, gro
- 5 Davis T T, gro
- 10 Lucas Paul
- 14 Brown C E
- 15 Long C L
- 19 Sparks Lizzie Mrs
- 56 Devis J N
- 63 McFall Hobart
- 71 Monroe G A
- 73 Henderson J L, gro
- 75 Winters R S
- 80 Redford S L
- 95 Payne Lillie Mrs
- 108 Hawkins G W
- 111 Britt Nannie Mrs
- 161 Ramsey Walter
- 171 Osteen Alice E Mrs
- 185 Morrison S E
- 187 Morrison S E, gro
- 189 Garrison C T
- 221 Jones D C, gro
- 223 Lawrence J L, gro
- 228 Webb J B
- 233 Cornell Harriett A Mrs, gro
- 234 Cornell Harriett A Mrs
- 237 Lawrence J C
- 238 Bradley V B
- 250 Briggs M L
- 251 Warren T C
- 256 Wilson C P
- 278 Fisk R C
- 281 Edmonds J R, gro
- 298 Cash T F
- 304 Peoples Floyd
- 321 Kiser T C
- 333 Buckner J H
- 334-338 West Asheville Hardware Co
- Bishop Jesse
- Buckner W S
- Carver D A
- Houston D E
- Johnson H S
- Jones G N
- Murray Jas
- WAYNESVILLE ROAD—**Woodfin R F D 4
- Caro Wood Products Co
- Jones M Mrs, rest

698

WELLS

- WEAVER—**e from 15 Sorrell
- 11 *Lee Henry
- 14 *Abbott Jno
- 17 *Shepard Chas
- 20 *Mock Ada
- 21 *Nichols Dolph
- 22 *Bishop Jno
- 24 *Westfield Wm
- 26 *Wallace Casper
- 28 *Addington Jas
- 33 *Roberts Looney
- *Sullivan Eli
- 34 *Marlow Lee
- 138 Mahaffey Albert
- 139 *O'Hannon Jas
- WEAVERVILLE ROAD—**(Woodfin) continuation of Broadway along French Broad river R F D 4
- Ballard C C, restau
- Coats W H, gro
- Edge T L, gro
- French Broad Garage
- French Broad Gro & Feed Co
- Howe P R
- Laughter Zeb
- Maddox C S, barber
- Mooneyham Drug Store
- U S Post Office, Woodfin Rural Sta
- Morris R S
- Natl Casket Co
- North Buncombe Supply Co
- People's Coal & Wood Co
- Riddle Jos
- Riverside Bapt Church
- Woodard C C
- Woodfin Garage
- Young Bros, gro
- WELLINGTON AV—**s from Beverly rd W Asheville
- 47 Hall A O
- 53 Sumner Edwd
- 110 Riddle Dock
- 111 Penley S M
- 115 Patillo R L
- 129 Penley Luther
- 133 Vacant
- 163 Pursley S E, gro
- 165 Pinkerton Wannie
- 180 Blankenship J B
- 192 Grant Thos
- Shook Arthnr
- WELLS—**(W Asheville) s from Haywood rd

For Life, Accident and Health Insurance See **MARTIN** or His Men.

Metropolitan Life Ins. Co.

61-64 American Natl. Bk. Bldg.

Phone 2011

CAROLINA **Coal** & ICE CO. Phone 130

50 PATTON AVENUE

"M & W" INDIAN

Prompt Delivery Weights Accurate

WELLS

699

WESTWOOD

- 4 Davis P W
- 9 Sweet Mary Miss
- Ball J E
- Bell Edwd
- Brookshire C W
- Gaddy J M
- Jones J H
- Lipe E J
- Parker H P Dr
- Roberts J V
- Shaw D N

WEST NO 1—n w from junction
Woodrow av and Center st

- 10 Renfro Jno
- 16 Harmon Kate L Mrs
- 22 Screyer Roy
- 31 Johnson H H
- 34 McKinsey H G
- 35 Robinson Gaither
- 46 Murphy J C
- 47 *Porter Peter
- 49 *Gregory Johnson

(Hillside intersects)

- 71 Sorrell E L
- 78 Starnes M R
- 80 Burton Lillie Mrs
- 95 Renfro J B
- 97 Fair J O
- 107 Melton E B
- 109 Cannon C W

WEST NO 2—w from Merrimon
av to Lockout rd 1 s Frmer av

WEST CHAPEL ROAD—e from

- Hendersonville rd
- Ballard J A, dairy
- Briggs J L
- Buckner Melvin
- Buckner R B
- Goff Chas
- Haney J W
- Hendricks Edwd
- McMinn J P
- Miller D H
- Reed C S
- Reed J C
- Shackelford J C, gro
- Stevens J A
- Weatherly H N
- Lockridge T J
- Wilson Jas
- Wilson O M

WEST VIEW ROAD — extends
east from 35 Oak Park rd

- Newman J J

WESTWOOD PLACE — (W

- Ashev) n from junction of
Beverly and Haywood rds
- 2 Beacham T L
- 4 Davis J W
- 6 Davenport L D
- 12 Hyder H S
- 19 Reynolds J R
- 25 Messer S M
- 28 Abernethy C E
- 29 Hames H E
- 41 McCreary W S
- 52 Reynolds W A
- 53 Brownson W C Dr
- 60 Shieder G A Dr
- 61 Lashley D A
- 65 Rickman H R
- 81 Spiro R H Rev
- 82 Atkinson E B
- 83 Hawkins Chas
- 85 Bed T G
- 87 Means J F
- 96 Merrimon J G
- 100 Randolph Dorothy Mrs
- 113 Collins E W
- 114 Vacant
- 137 Sumner Leonidas
- 145 Jenkins V G
- 150 Bryson B C
- 155 Kiser C L
- 167 Cowan Marlo
- Crook U G
- Cowan Murray J Mrs
- 169 Townsend L T
- 184 Justice P W
- 183 Wilson W C
- 184 Holcombe E C
- 185 Kiser B O
- 196 Taylor H M
- 197 Kiser Amanda Mrs
- 202 Wilson W A
- 205 Kirstein A O
- 208 Plemmons I H
- 217 Peterson W A
- 223 Ford A L
- 238 Ball J S
- 2344 Shook Oscar
- 249 Sloop W R
- 259 Vacant
- 263 Case J B
- 264 Whitaker J B
- 279 Lee J M
- 281 Moore E M
- 293 Graham W H
- 300 McKenzie C W

CLEMENTS & CHAMBERS
 Exclusive Agents for Edwin Clapp & Son Shoes for
 Men and J. & T. Cousins Shoes for Ladies.
 47 PATTON AVE. PHONE 602

Hill's

THE
WHITE
MARKET

Phones
3561-3562

City
Market

Country
Sausage

If you want the plain, unvarnished FACTS about this city and section, read

THE ASHEVILLE ADVOCATE

No interests to protect; no political party to defend

Endorsed by The Central Labor Union and all Affiliated Crafts

T. P. JOHNSON & COMPANY

SHEET METAL WORKERS

All Kinds of Roofing, Guttering and Conductor Work—Metal Ceiling, Skylights and Galvanized Iron Cornices

Office and Shop. 157 Biltmore Avenue

Phone 325

RASHID'S CREDIT SHOP

L. J. RASHID, Prop.

Ready-to-Wear Garments for Ladies and Gentlemen

32 PATTON AVE.—2D FLOOR Asheville, N. C.

Conover, Cable, Kingsbury and Wellington Pianos,
Carola and Euphonia Inner Players
THE EUPHONIA REPRODUCING INNER-PLAYER
Factors for MASON & HAMLIN Pianos
CABLE PIANO CO.
15 BROADWAY
ASHEVILLE, N. C.

WESTWOOD

700

WOODFIN

- 306 Howard J M
- 308 Sears Zack
Plemmons D J
- 311 Candler Saml
- 319 Green D B
- 325 Morgan W R
- 334 Jacobs W H
- 341 Sims W O
Jackson J W
- 348 Meadows M R, gro
- 349 Nelson W W
- 352 McAllister Wm
—Hall S C
- Jenkins D J
- Jenkins R L
- McAbee Jno
- Moree D F
- Pruitt T M
- Shirley Fred
- Watkins J C
- Westwood Grocery
- Willis J B

WHITEHALL—Edgemont Park

WILLIAMS—n w from Atkinson

- 1 Rogers W F, auto parts
- 1½ Capehart L C
- 10 Garren R L
- 11 Couch G W, gro
- 12 Alexander Perry
- 13 Lucas Paul
- 15 Smith Cordia Mrs
- 17 Hamlin W M
Spivey Clyde
- 19 Tipton Bertha Miss
King Nora Mrs
- 23 Nolan P H
- 32 Calloway Henry
- 38 Taylor Virgie
- 55 Dayton W W
- 70 Gentry Claude
- 74 Shelton Neal
- City Incinerator

WOODFIN—e and w from Broadway, 2 n College

- Going East
- 15 Piper Virginia Mrs
- 16 Spears J C Mrs
(Liberty begins)
- 25 Featherston C M Mrs
- 31 Blomberg Louis
- 37 Rush C C
- 40 Vacant
- 48 Britt W W
(Spruce intersects)
- 54 Fagan Isadore, gro

- 55 Phelps R M
Bowers J M
- 59 Kiibler R E
- 64 Capp W C, autos for hire
(Central av intersects)
- 65 Wells Ellen Mrs
- 68 Lee R P
Harris Bradley
Taylor J O
- 71 Baker C P
- 72 Haynes M B
Foster M A Mrs
- 76 White E P
Neal Mattie Mrs
(Vance ends)
- 79 Johnson F L
- 82 Clark Winifred Mrs, furn rms
Scott W S
Hume J W Miss, tr nurse
New C E
- 85 Perkinson S J
- 87 Vacant
- 91 Copleston F G
- 92 Durrett J R
- 95 Colvin J G
(Oak ends)
- 104 Biggs' Sanitarium
- 118 Henry F C
(Woodfin pl begins)
- 120 Vacant
- 124 Henry E D Miss, tr nurse
Slack S H
Slack Emma Mrs, boarding
- 126 Bailey H G
—Y W C A
- 137 Ramsey S C
(Charlotte begins)
- Ashev Miss Hosp, main entrance
- 141 Dixon A H Mrs
- 147 Simpson J B
- 151 Francis E B
(Locust ends)
- 159 MacRae Sanatorium
MacRae Lura D Mrs
- 176 Stansill F A Miss
- 177 Fortune S A
Swain E F
- 179 Moore E B
- 183 McGuire J Q
- 184 Hipps R H Rev
- 185 Orr T F
- 190 Patton B A
- 194 Underwood R J
Stradley G F

CITIZENS ELECTRIC CO.

C. T. JOHNSON, Mngr.

ELECTRICAL CONTRACTORS—FIXTURES AND SUPPLIES

3 WALNUT STREET

PHONE 1761

Bon Marche

ASHEVILLE'S QUALITY DEPARTMENT STORE

Cor. Patton and Lexington Avenues

Phone 2500

WOODFIN

701

WOODROW

- 198 (204) Duckett O W
- 199 Reed H M
- 8 *Martin Lydla
- 10-12 Vacant
- 12½ Bradford W P

Going West

- WOODFIN**—a suburb n of the city and e of French Broad river
- Anders B F
- Callahan R M
- Edge T L
- Gentry H S
- Honeycutt J W
- Houser J F
- Houser W A
- Moss Walter
- Robertson J W
- Swan n J R, gro
- Taylor W A
- West R O

WOODFIN PLACE—n from 118 Woodfin

- 18 Swearngan M A
- 20 Vacant
- 22 Chester R W
- 23 Vacant
- 24 Upshaw W D
- 25 Vesey J W
- 26 Moore F H
- 26 Moore F H
- 28 Hill D W

WOODLAND AV—(W Asheville) s e from Sand Hill rd

- WOODLAND ROAD** — (Grove) Park), s from end Ridgewood pl on Sunset Mtn
- 4 Berg Hunter
- Ely H G
- “Fairmont Terrace” Jackson L B
- Masse W J
- “Overlook Castle” Seely F L
- Rudd C E
- Snyder B E

WOODLAWN AV—n from rear Starnes av 1 e of Flint

- 2 Worley C G
- 2½ Worley G W
- 4 Elting Fannie Mrs
- 6 Sheptowitch Rebecca Mrs
- 8 Boais Amen
- 10-12 Vacant
- 20 King M E

- 24 Lowe C S
- 28 Alexander Margaret Miss (Elizabeth intersects)

- 50 Jones J N
- 53 Alexander J E
- 54 Haasis F W
- 55 Sharp H T
- 56 McCarson L F
- 58 Townsend H N
- 59 Hinds Alice E Miss, bdg
- 63 Mills O C
- 67 Hoyle W H
- 72 Battley J P

WOODLEY AV—Norwood Park

- 1 Carpenter W B
- 4 Ivey R R Dr
- Brown Z Y
- 10 Edwards O L
- 14 Vacant
- 15 Betts C L
- 17 Jelks J J

WOODROW AV — e from 336

- Broadway
- 4 Vacant
- 5 Hensley W B
- 9 Baker J G
- 12 Euris Frank
- 13 Brown W A
- 14 Crawford H L
- 15 Brown Nathaniel
- 16 McGwine R L (West and Center begin)
- 23 Bean S I
- 25 Bell Chas C
- 24 Moseley J H
- 29 Wilson L M
- 32 McMahan J R
- 36 Grogg J H
- Hughes A M
- 37 *Smith Henry, boarding
- 40 Crowell J A
- 44 Jarvis A K
- 45 Sluder J A
- 47 Taylor V C
- 50 Garren Vida Mrs (East intersects)
- 60 Redmon S M Mrs, gro
- 63 Gallman Clarence
- 64 Redmon Mamie Mrs
- 65 Holcombe Carl
- 69 Church F E
- Ray Arthur
- 70 Miller Sylvester (Fulton intersects)
- 80 Presley W H

**ELECTRIC
FLAT IRONS**

Phones: Meter, Sales and Trouble Dept. 879; General Office, 69; Supl's Office 1400

ASHEVILLE POWER & LIGHT COMPANY

- J. C. MCPHERSON -

PLUMBING, STEAM AND HOT WATER HEATING

Slate and Tin Roofing—Galvanized Iron Work—Hot Air Furnaces

73 BROADWAY

PHONE 133

CRAVEN'S DRUG STORE

End West Asheville Car Line

Phone 3091

STOCK AND SERVICE SECOND TO NONE.

**Nichols
Shoe
Co.**

Cash
Shoemakers to
the family

7 N. W.
Pack Sq.

Phone 299

WOODROW

702

ZILLICOA

81 Vacant
91 Ashton S C
Ashton Saml
101 De Borde H E
103 Robinson Z B
104 Ficker Jos
105 Campbell G W
106 Strider W E
107 Piercy L F
(Highland ends)
110 Wilhoite Martha E Mrs
112 Nance A H
113 Vacant
114 Simpson D L
115 Holcomb C L
118 Shytte C L
122 Donald Minnie L Miss
(Holland ends)
125 Bellinger Clara H Mrs
127 Bowden P G
128 Vacant
129 Hadden Clarence
130 Vacant
131 Hampton F B
132 Pendleton Wilson Dr
134 Ward J LaB Dr

WOODWARD AV—Norwood Pk

97 Carlock H L
101 Holcombe R E
102 Vacant
110 Rogers F M
111 Chappell Elwin
112 Bennett D E
113 Siegal Sonner
114 Allison G D
115 May E C
115½ Hendon J T
116 Stauffer C O
117 Padgett Irene Mrs
119 Cheeshorough J W
122 Loudon Inder Mrs
135 Allen H E
146 Vacant
147 Vacant
150 Jones E H
WOOLSEY—(R F D 1) take Mer-
rimon av car line

—Bunn A J
—Davis W A
—Farr Wm
—Fritchie Emil
—*Johnson Henry
—Poole A C
—Poole's Dye Works
WOOLSEY AV—a continuation of
Merrimon av
40 Davis W A, gro
40½ Forestburg Mathts
44 Roberts C J, gro
48 "Woolsey Hall"
Costill V M
50 Medicus Emil
52 Lauerhaus Ludwlg
54 Bird Harriett Miss
Bird Louisa A Mrs
555 Rayfield T C
557 Moore Vivian Mrs
621 Hooper J C
623 Dalton J B
625 Dozier J E
627 Nash C E
629 Shell Mamie Mrs
—Brittian S P
—Brock O L
—Buckner J W
—Burnett A A
—Burnette B F
—Chambers E O Dr
—Children's Home
—Greenwood Ella Mrs
—Patton E L Mrs
—Poole W G
—Roberson F D
—Roberson J A
—Roberson J A
ZILLICOA—n e from 389 Mont-
ford av
1 Highland Hosp Nurse's Home
Carroll Frank Dr
19 Carroll R S Dr
47 Stevens G I
49 Rumboldt J E
75 Highland Hosp

WEBB & COOK ELECTRIC CO.

ELECTRICAL CONTRACTORS
ELEVATOR WORK A SPECIALTY

116 PATTON AVE.

PHONE 4456

The Miller Press : Printers : Binders

Asheville : North Carolina : Phone 2186

ASHEVILLE ICE COMPANY

Wholesale and Retail Dealers in Pure Mount Mitchell Ice

8 SOUTH MARKET STREET

PHONES 72 AND 158

RHINEHEARDT'S PHARMACY

WHERE QUALITY AND SERVICE MEET.
PRESCRIPTIONS A SPECIALTY

End of Car Line, West Asheville

Phones—Day, 1627; Night 1619

Miscellaneous Directory of Asheville, N. C.

City, County, State and United States Local Government, Churches, Schools and other useful information.

NOTICE:—This is not a regular part of the Directory but we desire to make it as complete as we can, therefore we will gladly insert any proper information furnished us in time.

CITY 703 CITY

CITY GOVERNMENT

(City Hall and Pack Square)

Gallatin Roberts—Mayor Commissioner

R L Fitzpatrick—Commissioner of Public Safety

R J Sherrill—Commissioner of Public Works

Department of Finance

Gallatin Roberts—Mayor

F L Conder—Sec.-Treas

Mrs Elizabeth Thompson—dep clk

J H Schoepf—Purchasing Agent

George Pennell—Corpn Counsel

C H Bartlett—City Tax Collr

J K Bell—Asst City Tax Collr

A H Felmet—Dept Tax Collr

F M Lindsey—Supt Water Dept

T Hardy Chambers—City Seater

of Weights and Measures

Miss Ann T Erwin Librarian

Department of Public Safety

Robert L Fitzpatrick—Commr

Departments of police, fire, building inspection, plumbing inspection, electrical inspection, market inspection

A L Duckett—Fire Chief

B F Mathews—Asst Fire Chief

L W Jeanneret—Sec Fire Dept

F F Howell—Building Inspnr

A L Duckett—Elec Inspnr and Supt Fire Alarm

E L Singer—Plmbg Inspnr

B M Marlow—Supt Market

W R Messer—Chief of Police

Robt M Wells—Police Judge

Guy Weaver—Sub Police Judge

A P Digges—Clk Police Court and Lieut Police

W G McDowell—Court Officer

P L Stone—Deputy Police Court Clerk

Department of Public Works

Rufus J Sherrill—Commr

Streets, sidewalks, sewers, public works, street lighting, public buildings

T L Dockery—Street Supt

C V Callahan—Supt Incinerator

B M Lee—City Engr

E M Israel—City Plumber

Bureau of Health

C V Reynolds M B—Health Offc

C C Demaree—City aBteriologist

Chief Sanitary Inspnr—Pleasant

Frady

D Ledbetter—Milk & Meat Inspnr

Saml W Ray and W R Reynolds—Sanitary Inspectors

Jas B Bishop—City Fumlgator

Mis K Mae McFee and Miss Jane

M Brown—Stengrs

Dr W B Hobson—City Veterinar-ian

Department of Education

Executive Dept—W L Brooker, superintendent; W J Cunn-

ham, supervisor of music; Margaret Aherne, supervisor of

nature study and gardening; Alys Carmody, supervisor of

writing; J J Worsley, attendance officer for white schools;

ENTERPRISE GARAGE
 Brook St., Biltmore, N. C. Phone 2777
 General Repair Work.—We will repair your car at night if you can't spare it in day time. All work Guaranteed. Ford Parts, Tires, Tubes, Accessories. Gasoline, oil, greases, Etc. Cars called for & delivered

Dixie Poster Advertising Co.
 R. E. WORKMAN, Mngr.
 Outdoor Poster Advertising—A-A Service
 4½ N. Pack Square (3d fl) Phone 2625

MUTUAL LIFE INSURANCE CO. OF NEW YORK

HILL & BIRD, District Managers

"We would not only be glad to show you our Policy but would consider it a privilege to furnish information concerning any Life Insurance contract."

Room 34 Amer. Natl. Bank Bldg.

Phone 2831

Visitors Welcome !!

Asheville Chero-Cola Bottling Co.



CITY

704

CITY

Halsey Leavitt

**I
N
S
U
R
A
N
C
E**

Life, Accident, Health and Fire

—LOANS—

39 American Natl. Bank Bldg.

Phone 1238

Douglas Clarke, attendance officer for colored schools
Police Department
 Chief—W R Messer
 Capt of Detectives—R H Luther
 Captains of Police—H E Miller, W M Moore, C L Williams
 Sergts—E J Jones, P L Stone
 Detectives—R H Luther, capt; E A Hall and A J Smith, lieuts; H M Johnson, C L Rimer, W R Roberts and Lawrence Trexler privates
 Patrolmen—B M Collins, G W Ingle, H P Jones, H M Jordan, G. Lanning, C L McMahan, H T Moore, H P Horris, T C Robinson, C E Garrison H E Redmon, C E Nowell, J W Arthur R L Jenkins, J L Henderson, C H Snyder, R W Fisher, W G Anders, W P Towe, R J Williams, A L Freeman, Lee Morgan, O C Wilson

Police Court (City Hall)

Convenes every morning (except Sunday) at 9 o'clock
 Special Juvenile Court every Wednesday at 3:30 p m
 Police Justice—Robt M Wells
 Substitute Judge—Guy Weaver
 Clerk—A P Digges
 Court Officer—W G McDowell

FIRE DEPARTMENT (East Pack Square)

Chief—A L Duckett
 Ast Chief—B F Mathews
 Supt Fire Alams—A L Duckett
 Secretary—L W Jeanneret
 Hose Co No 1—L C Fitzgerald, capt; J K Colvin, 1st lieutenant; Frank Davis, 2d lieutenant; A S Warren, plugman; J B McGee, chauff
 Chauffeurs Hose Co No 1—J B McGee, C M Lumkin, Eugene Stewart
 Hook and Ladder Co No 1—C T Johnson, capt; Frank Sherrill, 1st lieutenant; W C Johnson, 2d lieutenant; C Hollingsworth, sec-treas; L L Rhodes, J L Dalton, chauffeurs; firemen, V L Guest, B F Mathews, J C Fitzgerald,

J G Colvin, H M Dell, L M Frady, Sam Hagan, Fred Hampton, C Hollingsworth, E M Isreal, W C Johnson, C T Johnson, C M Lumkni, A A Marquart, S J Perkinson, L A Rhodes, F S Sherrill, Jno O'Donnell, F S Sluder, A S Warren, Jess Webb, L L Rhodes, G S Stewart, A G White, J B McGhee, J L Dalton, E E McDowell, R C Patton and J G Colvin Jr
 Asheville Volunteer Co No 4, Haywood rd cor Westwood pl, W Ashev—R S Hollingsworth, capt; R T Smathers, 1st lieutenant; Wm Lashley, sec-treas; Mm Lashley, chauffeur; L E Trantham—Firemen—R T Smathers, L E Trantham, T H Brown, H G Maney, H B Posey, G R Bennett

Fire Alarm Boxes

Box No.

- 12 Woodfin and Charlotte
- 14 Charlotte and Edgemont rd
- 15 College and Oak Sts
- 16 Charlotte and Hillside Sts
- 17 College and Spruce Sts
- 18 Baird St and Sunset Drive
- 22 Manor Hotel
- 24 Haywood and Flint Sts
- 25 Cumberland Av and Blake St
- 29 Montford av and Zillicoa st
- 31 Asheland Av and Philip St
- 31 Asheland Av and Philip St
- 33 Battery Park Hotel
- 34 Haywood and W College St
- 39 Pearson Dr and Watauga St
- 44 Hans Rees Tannery
- 47 Southside av and Phifer st
- 48 Valley and Atkin sts
- 49 Jefferson Drive and Park av
- 55 Normal School
- 66 Asheland av (Car Barn)
- 77 Avery st (Power Station)
- 126 Broad st and Washington rd
- 127 Liberty and Hillside sts
- 128 Orange st
- 136 College st and Furman av
- 137 Broadway and Starnes av
- 138 Montford av and Cullowhee
- 145 Chestnut and Charlotte sts
- 146 Merrimon and Spears aves

IDEAL PAINT & VARNISH CO.

Wholesale and Retail Distributors

DeSOTO Paints, Stains, Varnishes

"Save the Surface and You Save All!"

422 Haywood Road Phone 1058 W. Asheville, N. C.

EDWARD A. FARLEY

R. L. CHANCE, Manager

Head to Foot Outfitters for Men, Women and Children

(Charge Accounts Solicited)

16 SOUTH PACK SQUARE—PHONE 176

ZIMMERMAN & SMITH

PUBLIC ACCOUNTANTS

PHONE 2697

60½ PATTON AVENUE

CITY 705 COUNTY

153 Merrimon av and Chestnut st
 154 East st and Hillside
 173 Southside and S French Broad
 231 Montford and Bearden aves
 232 Buttrick and Hill sts
 234 Broadway and Hillside st
 235 Broadway and East st
 236 Montford av and Watauga st
 237 Montford av and W Chestnut
 245 Lexington av and Walnut st
 246 Broadway and Woodfin st
 254 Flint st and Starnes av
 262 Montford av and Haywood st
 314 French Broad av and Timothy
 321 French Broad and Bartlett st
 322 Tiernan av
 323 Park av and Girdwood st
 324 Patton av and Haywood st
 325 Passenger Station
 326 Depot and Lyman sts
 327 Southside and s French Bd av
 343 W Haywood and Rberts sts
 345 Victoria Drive and Roberts st
 346 Victoria Drive and Livingston
 346 Victoria av and Livingston st
 352 Patton and French Broad avs
 353 Church and Aston sts
 364 Asheland av and Silver st
 414 Biltmore av & St Dunstan's rd
 423 Biltmore av and Aston st
 424 Eagle and Valley sts
 425 Pine and Hazzard sts
 426 Pine and Mountain sts
 432 Biltmore av and Victoria drive
 441 Victoria road and Connally rd
 453 Biltmore and Southside avs
 462 Pack Square
 511 Haywood and Beverly rads
 512 Westwood pl and Villa Hights
 514 Haywood rd and Buffalo st
 515 Haywood rd and Brevard rd
 516 Haywood road and Covington
 532 Craven st & Waynesville av
 533 Westwood pl & Millbrook rd

In Case of Fire Call "Fire Department"

- 1 Locate the fire alarm box nearest your home
- 2 Stay near the box when pulled for fire to direct the firemen
- 3 In case of fire, call Fire Department. Speak distinctly when calling the Department by phone. Give the exact location of the fire.

Don't say "Come to my house quick"

4 Keep on the sidewalk when apparatus is going to a fire

5 Give right-of-way to the Fire Department when it is responding to an alarm

6 Realize that the Fire Department is ready at all times to respond to fires within thirty seconds after an alarm is sent in. That delay in sending in an alarm is responsible for nearly every large fire that occurs. With snow on the ground and a two-mile run up hill, the Department must be notified quickly to be of any service. The most efficient service rendered if the Department arrives within three minutes after the fire breaks out

7 Own a fire extinguisher if possible

8 H have two six-quart pails always handy

9 Give the firemen credit when they deserve it

10 Look for exits in theatre halls and public buildings

BILTMORE VILLAGE OFFICIALS

Mayor—J P Kitchin
 Sec-Treas—F W Kenny
 Members Board of Aldermen—
 T E Ashworth, W L Parker and
 F W Kenny

BUNCOMBE COUNTY GOVERNMENT

Court House—57-71 e College
 Auditor—Thos M Duckett
 Commissioner of Finance and
 Chairman—E M Lyda
 Commissioner of Highways—W
 E Johnson

Commissioner of Public Institutions—C C Brown

Board of Education—J D Murphy, chairman; F L Wells, supt; T P Gaston, Miss Thelma Ray, sec; Miss Ila Johnston superv rural schools

Coroner—Dr E R Morris
 County Demonstrator — Miss

W. H.**Rymer**
Incorporated**P
I
A
N
O
S**12 Govern-
ment St.

Formerly

Known as

Battery

Park Place

100 Charlotte St.

The Charlotte St. Pharmacy, Inc.
"YOUR NEAREST DRUG STORE"

Phones 924-925

MOALE & MERIWETHER Real Estate and Insurance
Phone 661
CITY AND SUBURBAN PROPERTY Farms and Timber Lands



FOR—DRY CLEANING AND DYEING
 Expert Work—Prompt Service
ASHEVILLE LAUNDRY
 Dry Cleaning Dept. 81 Broadway

Shampooing,
 Manicuring,
 Facial and
 Scalp
 Treatments.
 Marcel and
 Permanent
 Waving.
 Hair Tinting
 Hair Goods.

**MRS.
 DALE'S**

**MARI-
 NELLO
 SHOP**

Phone 1671
 36 Haywood
 Street.

Your
 College
 Vance's
 Practical
 Business
 College

33½

Patton

Avenue

Phone

3841-J

COUNTY

706

STATE GOV.

Annie Clement Rankin
 Health Officer Dr R I Wilson
 Register of Deeds—Geo A
 Digges Jr
 Road Engineer—E P Sams
 Sheriff J A Lyerly
 Solicitor (19th Jud Dist)—J E
 Swain
 County Attorney—G H Grind-
 staff
 Superior Court Clerk—Jno H
 Cathey
 Deputy S Clerks—J B Cain,
 Miss Ethel S Rickman
 Superior Court Judge—Hon P A
 McElroy
 Superior Court Stenographer—
 Mrs C S Williams
 Superintendent of Schools—F L
 Wells
 Surveyor—J M Carver, res R
 F D
 Tax Collector—Nicholas Collins
 Treasurer—H Solon Hyder
 Children's Home (The)—Wool-
 sey (R D I) end of Merrimon car
 line; Mrs Emma Donoho matron,
 Miss F L Cowan asst matron
 Buncombe Co Jail—Marjorie nr
 Davidson; Sidney Joyce jailer
 Buncombe Co Reformatory—
 Leicester N C; R B Edwards supt
 Buncombe Co Home—Leicester,
 N C; D L Shook supt
 Buncombe Co Farm—Leicester
 N C; D L Shook supt
 Co Farm Demonstrator—Chas
 E Miller
 Deputy Sheriffs—H T Dilling-
 ham, J K Colvin, W E McLean, H
 D Duckett, Sid Joyce and O L
 Wells; Mrs Myrtle Keith desk
 sergt
 Custodian—Luther J Williams
Superior Courts
 The State is divided into twenty
 Judicial Districts, and for each a
 Judge and Solicitor are elected
 Judges are elected by the State
 at large; the Solicitors by their
 respective districts
Buncombe Co Superior Court
 Spring Terms—Criminal and
 civil 3 weeks, 2d Monday in Janu-
 ary; civil 3 weeks, 1st Monday in

February; criminal and civil 3
 weeks, 1st Monday in March; civil
 3 weeks, 1st Monday in April;
 criminal and civil 3 weeks, 1st
 Monday in May; civil 3 weeks, 1st
 Monday in June

Fall Terms—Criminal and civil
 3 weeks, 2d Monday in July; civil
 3 weeks, 1st Monday in August;
 criminal and civil, 3 weeks 1st
 Monday in Sept; civil 3 weeks,
 1st Monday in Oct; criminal and
 civil 3 weeks, 1st Monday in Nov;
 civil 3 weeks, 1st Monday in Dec

Madison County

Spring Terms—Criminal and
 civil 1 week, 4th Monday in Feb;
 criminal and civil 1 week, 4th
 Monday in March; criminal and
 civil 1 week, 4th Monday in April;
 criminal and civil, 1 week 4th
 Monday in May

Fall Terms—Criminal and civil
 1 week, 4th Monday in August;
 criminal and civil 1 week, 4th
 Monday in Oct; criminal and civil
 1 week, 4th Monday in Nov

STATE GOVERNMENT

(Capitol at Raleigh)

Governor—Cameron Morrison
 Lieut Governor—W B Cooper
 Secy of State—J B Grimes
 Auditor—Baxter Durham
 Treasurer—B R Lacy
 Supt of Instruction—EC Brooks
 Atty General—James S Man-
 ning; asst, Frank Nash
 Com'r of Labor—M L Shipman
 Senator (Buncombe)—P D Ebbs
 Representatives (Buncombe)—
 H L Nettles and R E Taylor
 State Librarian—Miss Carrie L
 Broughton
 Adjutant General—J Van B
 Metts
 Commissioner of Agriculture—
 W A Graham
 Insurance Commissioner—S W
 Wade
 State Board of Health—Dr W
 S Rankin sec-treas
 State Board of Examiners in
 Optometry—J W Taylor sec
 State Geologist—J H Pratt

THE RED BUS LINE, INC.

Operates Busses on Regular Schedule Between

ASHEVILLE, HENDERSONVILLE, BLACK MOUNTAIN, WAYNESVILLE, N. C.,
 AND GREENVILLE, S. C.—SPECIAL BUSES ANYWHERE.

Office 65 Biltmore Av.—Phone 3906

Branch, 1 Biltmore Av.—Phone 3686

McRARY & SON

General Mechanics, Bodies, Springs,
Wheels and General Repairs.
Sign Painting.

Firestone

SOLID—TIRES—PNEUMATIC

STATE GOV.

707

U. S. GOV.

State Veterinarian—Dr L J Herring sec

State Corporation Commission—W T Lee, chairman; G P Pell, A J Maxwell, comrs; R O Self clk
Governor's Council—Secy of State, Auditor, Treasurer and Supt of Public Instruction

State Board of Education—Composed of the Governor, Lieut Governor, Secy of State, Treasurer, Auditor, Supt of Public Instruction and Attorney General

Board of Public Buildings and Grounds—The Governor, Secy of State, Treasurer and Atty General

State Board of Pensions—The Governor, Auditor, Treasurer and Atty General

United States Senators—F M Simmons (New Bern) and L S Overman (Salisbury)

United States Congressman—(Tenth Dist) Zebulon Weaver (Asheville)

Supreme Court

The Supreme Court meets on the first Monday in February and last Monday in August

Chief Justice—Walter Clark, Raleigh, N C; P D Walker, W A Hoke, W J Adams, W P Stacy; associate justices, M De L Haywood marshal, J L Seawell clerk, R C Strong reporter (Raleigh, N C)

The examination of applicants to practice law, to be conducted in writing, takes place on the first Monday of each term and at no other time. The docket for the hearing of cases from the First Judicial District will be called on the Tuesday next succeeding the meeting of the court, and from other districts on Tuesday of each succeeding week, in numerical order, until all the districts have been called

UNITED STATES GOVERNMENT

United States Post Office
(Patton av, n e cor Haywood)
Postmaster—Dan W Hill

Asst Postmaster—Geo M Foster

Supt Mails—E R Eckerd
Foreman—H B Henntnger
Office Hours—General delivery, parcel post and stamp windows open from 8 a m to 6 p m; money order windows open from 8 a m to 5 p m; registry window open from 8 a m to 6 p m

City Delivery—Two deliveries (excepting Sundays) in residence districts; leave office at 9 a m and 3:30 p m. Three deliveries daily (except Sunday) in business districts; leave office at 7:30 a m, 9:30 a m and 4:15 p m

Parcel Post Delivery—One delivery each day, leaving office at 9 a m

No delivery on Sunday except of matter received bearing special delivery stamps

Collections of mail from street mail boxes made by all carriers on regular trips and by special mail collectors at 12:30 and 1:15 p m; last collection made at 8:30 p m (business district)

Directory Clerk—Miss Florence Voorhees

Money Order Clerks—R P Brown, W V Mitchell

Notice Clerk—Miss H S Rollins
Registry Clerk—Frank Birkmeyer

Stamp Clerks—D W Parham, E S Hull, H V Stephens

Box Rent Clerk—E E Sickafus
General Delivery Clerk—Sam L Ray

Mailing Division—E L Bishop in charge; C V Chandler, W B Calloway, W L Foster, C E Featherstone, T J Gudger, G C Hawkins, P W Henry, J E Lyda, J C Melton, A V Lyday, C N Briggs, H C Snelson, Roy Schrayner and T B Creasman (lah)

Supt Mails—Frank Birkmeyer, H B Henninger foreman

City Letter Carriers—J F Cunningham, B F Good, Neil Lee, J B Simpson, Fergus Stikeleather, L L Huffman, J Haskew Shook,

Falk's Music House
High Grade Pianos, Player Pianos, Edison Diamond Disc Talking Machines, Victrolas and Graphonolas.
76 Patton Avenue.
Phone 206

By Our
Deeds You
Shall
Know Us

**Mc-
Dowell
&
Roberts**

GENERAL
CONTRACTORS

17 Church
Street

Capability,
Integrity
and
Responsibility.

DR. T. C. TUCKER

X-RAY EQUIPMENT

DR. CARRIE TUCKER

DRS. TUCKER & TUCKER

CHIROPRACTORS

321-322 Haywood Bldg.

Phone 3837—Res. 329

Asheville, N. C.

"KNOW US BY THIS SIGN"



78 PATTON AVE.
ASHEVILLE, N. C.

COMPLETE OPTICAL SERVICE
Eyes Examined, Glasses Fitted
DR. S. ROBINSON, Optometrist
Eighth Successful Year in Asheville

U S GOV

708

U. S. GOV.

INVESTMENTS
BLUE RIDGE REALTY CO.
JAS. E. WHITESIDE & SON
For Quick Action—Phone 406
Room 7 Coxe Bldg.
8 Government St.

RENTALS

**Thomas
Hume**

**I
N
S
U
R
A
N
C
E**

10 Electrical
Building
Phone 3136

Harlie Foster, Wiley Foster, James L Plemmons, F T Walser, W M Jarrett, Ed L Henry, R D Duckett, F W Tilton, Benj Seigle, J M Ingram, C V Hall
Janitor—E R Randall
Laborers—T B Creasman Lee Plemmons, Arthur Foster (col)
Charwomen—Lola Sparrow and Lonisa Greer (col)

Rural Letter Carriers—R 1, N Ray; 2, Fred P Masters; 3, Albert Kirstein; 4, Wm P Cook; 5, H W Daehnke

Glen Rock Station of the Asheville Post Office—372 Depot st; M M Hayes supt, G C Hawkins clerk
Asheville School Rural Station of the Asheville Post Office—Located at the Asheville School in West Asheville; N M Anderson clerk in charge

Biltmore Post Office—1 Brook, Biltmore; H M Gudger postmaster; J B Roberts, asst postmaster; F B Lyda, clerk; H B Ray and R H Delvechio rural carriers; A J Wilkerson and Clyde Hicks star route carriers

West Asheville—Haywood rd; I W Booton, supt; H L Owens clerk
U S Post Office Rural Sta Weaverville rd, Woodfin (R D 4)—at Mooneyham's drug store

United States Circuit Court of Appeals

Judges—C A Woods, Marion, N C; Edmund Waddill, Jr, Richmond, Va; Martin A Knapp, Washington, D C, and districts as designated from time to time by circuit judges

Clerk—Claude M Dean, Richmond, Va

United States District Court
(Western District of North Carolina)

Judges—Jas E Boyd, Greensboro, N C, Edwin Yates Webb, Shelby, N C

Clerk—R L Blaylock, Greensboro, N C

Deputy Clerks—J Y Jordan and O L McLurd, Asheville
Court convenes at Greensboro

first Monday in June and December; at Statesville, third Monday in April and October; at Asheville, first Monday in May and November; at Charlotte, first Monday in April and October; at Wilkesboro, fourth Monday in May and November; at Salisbury, fourth Monday in April and October

District Attorney—F A Linney
Asst District Attorneys—Chas A Jonas (Concord, N C); and T J Harkins (Asheville, N C)

United States Marshal—Brownlow Jackson

Chief Deputy—J M Bailey; deputies, W J Beachboard and W F Swann, Miss K Rollins

United States Commissioner—Vonno I. Gudger

United States Internal Revenue Service—J E Kanipe, dep collr in chg Asheville division

Deputy Collectors—J W McElroy, W C Robertson, C C Pritchard, Milas Parker

Federal Prohibition Agents—R A Kohlass, Salisbury, N C; T W Moffitt, loc agt

Child Labor Inspector—Miss Ruth Handley

Forest Service—460-410 Drhummor Bldg, Verne Rhoades supervisor

U S Appalachian Experiment Station—13-15-17-18 Citizen Bldg; E H Frothingham, director; E F McCarthy, silviculturist; C F Korstian and F W Haasis, forest examiners; Miss Josephine Laxton, clk

Banks

American National—Patton av cor Church; capital \$150,000.00; surplus, \$50,000.00; undivided profits, \$19,260.70; J E Rankin pres, Henry Redwood v-pres, A E Rankin v-pres and cashier, Jos B Brandt, Jos B Whitfield and Paul P Brown, asst cashiers

Asheville Morris Plan Co.—10 Government; Harmon Miller pres, S Lipinsky and Chas G Lee v-pres, S L Forbes sec-treas



DIAMOND GRID BATTERY CO.

G. B. WHITE, Propr.

Official Service Station Philadelphia Diamond Grid Battery. We Repair all Makes.

16 N. Spruce St.

Phone 3666

"WE ARE PROUD OF OUR WORK"

TIDDY & HALL

JAMES M. HALL, Owner

AUTOMOBILE PAINTING, UPHOLSTERING AND TOP MAKING

Corner Penland & Walnut Streets.

Phone 2904

U. S. GOV.

709

BUSINESS

Bank of West Asheville—w Haywood rd, W Asheville; capital, \$10,000.00; surplus, \$10,000.00; G D Carter pres J G Anderson v-pres, H B Posey cashr, Mrs Freddle C Ray asst cashr

Bankers Trust & Title Insurance Co—College st; capital, \$80,000.00; C N Brown pres, Hugh La Barbe v-pres, S M Hanes sec-treas

Battery Park Bank—13-15 Patton av; capital, \$100,000.00; surplus and undivided profits, \$100,350.00; T C Coxe pres, Clarence Rankin v-pres, D C Waddell Jr v-pres, S A Hubbard cashr, Graham Brown asst cashr

Biltmore-Oteen Bank—1 Lodge, Bilt, and Oteen; capital, \$35,000; W A McGeachy cashr Bilt, T C Harrell cashr Oteen

Central Bank & Trust Co—Pack sq; capital, \$100,000.00; surplus and profits, \$117,119.67; deposits, \$5,152,091.40; Chas W Brown chairman, Wallace B Davis pres, J R Oates v-pres, Russell C Davis cashr, Gilmer G Connelly, Chas A Taylor and J Chas Bradford asst cashrs; Wm McCants, auditor

Citizens Bank—Patton av cor Haywood; capital, \$100,000.00; surplus, \$17,333.83; Edwin L Ray pres, J C Martin v-pres, John A Campbell cashr

National Bank of Commerce—11 Church; capital and surplus, \$125,000.00; Burnham S Colburn, chmn of the board; Junius G Adams pres, R H McDuffie v-pres, Wm M Redwood v-pres-cashr, Wm F Duncan and Walter B Carpenter asst cashrs

Southern State Bank—423 Depot st; capital, \$25,000.00; undivided profits, \$6,569.17; R E Currence pres, S Sternberg v-pres, J E Reister cashr, R L Redwood asst cashr

Wachovia Bank & Trust Co—34-36 Patton av; capital, \$346,100.00; surplus and profits, \$1,842,000.00; resources over \$40,000,-

000.00; F H Fries pres, T S Morrison chairman and v-pres, W B Williamson asst trust officer, V R Patterson cashier, S S Williams asst cashr, P C Blackman mgr inrs dept

BUSINESS ORGANIZATIONS

Asheville Chamber of Commerce—Broadway cor Walnut. Officers—P M Burdette pres, H W Plummer v-pres, W M Smathers v-pres, A G Barnett treas, F L Whitman sec

Business Council

The Business Council of the Asheville Chamber of Commerce is composed of two representatives from every line or division of business, with a total membership of nearly one hundred.

Meetings are held semi-monthly. Members may initiate movements for developments of any kind. Discussion of all matters pertaining to growth and development of the city

Mountain School Dept Home Mission Board Sou Bapt Convention—Brown Carter Bldg, W Asheville. Rev A E Brown supt, Rev R L Creal asst sec

Western N C Wholesale Assn—16½ Patton av. A G Barnett pres, L B Rogers 1st v-pres, J Q Gilkey 2d v-pres, E C Cutvern sec, A H Jones treas

Asheville Merchants Assn—28½ Broadway; J A Goode pres, F O'C Fletcher v-pres, Miss Anne Garrity sec, Robt Hoffman treas

Cemeteries

Asheville Cemetery—Cemetery and Pearson drive; G H Cochran supt

Hebrew—Cemetery drive; G H Cochran supt

Newton Academy Cemetery—Biltmore av nr Forest Hill rd

South Asheville Cemetery—S Asheville nr Haw Creek rd

West Asheville—W Asheville; T J Harrison caretaker

Christian Associations

Associated Charities—160-162

Gas Ranges

ASHEVILLE POWER & LIGHT COMPANY

Phones: Meter, Sales and Trouble Dept. 879; General Office, 69; Supt's Office 1400

FINLEY'S DRUG STORE

ALWAYS BUSY BUT AT YOUR SERVICE

Nunnally's Candies. Nyal Remedies. Eastman Kodaks and Supplies
PHONES 3200 and 3201 402 DEPOT ST.

FORM 39

ASHEVILLE CONSTRUCTION CO.

GENERAL CONTRACTORS

Merchants' Freight Hauling, Heavy Hauling, Dirt Moving, Furniture Moving
Cement, Sand and Stone Prompt Service

Phones: Office 223, Depot 645, Quarry 1087

Office, 20 North Pack Square

B. FRANK GUDGER & CO.

REAL ESTATE AND INSURANCE

Phone 228

32-33 Electrical Bldg.

(Opposite Patton Avenue Entrance to Postoffice)

Asheville Plumbing & Heating Co.

A. J. HUVARD, Erecting Engineer

CONTRACTORS AND ENGINEERS

Phone 2637

32 N. Lexington Av. Asheville, N. C.

BUSINESS

710

CHURCHES

Biltmore av; Miss E Grace Miller sec

Good Samaritan Mission—14 n Spruce; Rev J S Williams chaplain

Travelers' Aid—Sou Ry Passenger Station; Miss Josie B Rymer sec

Young Men's Christian Assn—Broadway cor Woodfin; W W Edwards genl sec, Seth J Perkinson asst sec, H M Dill phys director, A W Allen boys' club sec, R M Rice Oteen sec, Danl Halford Kenilworth sec, M T Kennedy foreign sec (Calcutta, India)

Young Women's Christian Assn—Office Castanea Bldg (3d fl); lunch room 48 Haywood, home 55 Oak, Mrs Fred Kent pres, Miss Martha P Tracy genl sec

*Young Women's Christian Assn (Phillis Wheatley branch)—26½ s Market, Lula A Dusenburg executive sec

*Young Men's Institute of the Y M C A—27 s Market; N M Marti nsec

CHURCHES—White

Adventists

Seventh Day Adventist — 240 Haywood; Rev H L Shoup pas

Baptist

Bent Creek—Old Brevard rd; Rev S J Morgan pastor

Biltmore—16 Summit st, S Biltmore; Rev S T Hensley pastor

Calvary Baptist—Hanover nr Haywood rd W Asheville; Rev Jno B Grice pastor

Chunn's Cove Church—Chunn's Cove; Rev J C Bennett pastor

First—College cor Spruce; Rev R J Bateman pastor

Free Will—W Asheville; Rev R V Self pastor

French Broad Av—61 Bartlett; Rev H S Howard pastor

Haw Creek—Haw Creek; Rev R S Creasman pastor

Hazel Green Baptist — Hazel Mill rd W Asheville, Rev Cauble pas

Hill's Chapel—78 Craven, W Asheville; (no regular pastor)

Horney Heights Church—Sulphur Springs rd (W Asheville)

Little Mission Baptist Church—Broadway cor Catawba

Missionary Baptist—72 Craven W Asheville Rev Earl Bradley pastor
North Asheville Mission — 20 Center st; Rev Benj F Sorgee pastor

Riverside Baptist—Weaverville rd; Rev F L Snyder pastor

West End—53 Buxton; Rev J C Bennett pastor

Christian

Christian—Haywood opp Flint;

Christian Science

First Church of Christ, Scientist —66 n French Broad av

Congregational

First—322 Merrimon av; Rev J B Thrall pastor

Episcopal

All Souls—Angle cor Swan, Biltmore; Rev A G B Bennett rect

Chunn's Cove—Chunn's Cove; Rev R A Chapman pastor

Church of the Redeemer — Riverside rd; Rev R A Chapman rector

Grace Memorial—Grace N C

St Mary's Parish—Charlotte cor Macon av; Rev Chas M Hall M A, rector

Trinity Church — Aston cor Church

Hebrew

Beth Ha Tephilla Synagoge—69 n Spruce; M P Jacobson rabbi

Bickercholim Synagoge—121 s Liberty; Rev Elias Fox, rabbi

Holiness

Holiness Church (The)—24 Atkinson, Rev Aaron Embler pastor

Church of God—Gaston Park Bilt; Rev Ernest Burnett pastor

Methodist

Balm Grove M E (South) — Haywood rd, W Asheville; Rev L W Colson pastor

Bethel M E (South) — Blanton cor Phifer; Rev P L Shore pastor

Bethesda—Haw Creek

Biltmore M E Church—Summitt cor Church; W F Sandford pastor

Mountain City Laundry

PHONES 426 AND 427

THE NATIONAL BANK OF COMMERCE

With Modern Methods and Complete Facilities Invites Your Business
CAPITAL AND SURPLUS \$125,000.00

ELEVEN CHURCH STREET

PHONE 462

CHURCHES

711

CLUBS

Central M E (South)—Church nr Patton av; Rev Ashley Chapell pastor

Chestnut Street—Chestnut nr Monroe Pl; Rev E R Welch pastor
First M E—14 n French Broad; Rev A S Beaman pastor

Haywood Street M E (South)—279 Haywood; Rev Carlock Hawk pastor

Meth Protestant—Merrimon av cor Hillside

Mt Pleasant—Grace (R D 1); Rev J M Folger pastor

Wesleyan — Richmond av W Asheville; Rev E W Black pastor
West Asheville — Rev L W Brown pastor

Woodfin Methodist Church — Burnsville Hill

Presiding Elder Asheville District—Rev W H Willis

Presbyterian

First—Church nr Patton av; Rev R F Campbell pastor

Oakland Heights—Biltmore av cor Victoria rd

Ora Street—96 Ora; no regular pastor

West Asheville—Haywood rd; Rev Paul N Gresham pastor

Roman Catholic

St Lawrence—95-97 Haywood; Rev L J Bour pastor

Salvation Army

504 w Haywood; headquarters
28 s Ann; Capt W L Hall in chge

CHURCHES—Colored

Baptist

Cappadocia—Max nr Grall; Rev W M Adams pastor

First—Pine cor Hazzard; Rev O R Gordon pastor

Hill Street—Hill cor Buttrick; Rev Saml Miller

Mt Olive—149 Livingston; Rev J I Watson pastor

Mt Zion Baptist—55 Eagle; Rev Jacob R Nelson pastor

Nazareth—Pine cor Hazzard; Rev O R Bordon pastor

New Bethel — 502 s French Broad av; Rev E M Robinson pastor

St John's—S Asheville; Rev Walker Anderson pastor

St Paul's—Fayetteville W Asheville; Rev Edwd Dixon pastor

Episcopal

St Matthias—Valley nr Beaumont; Rev J R Jones rector

Shiloh A M E Zion—Chiloh s Bilt; Rev C W Simmons pastor

Holiness

Fire Baptizing Church of God—Brooklyn s Bilt, Rev G W Bennett pastor

Holiness—Black nr Hibernia; Rev A M Bacon pastor

Holiness—74 Gudger; L M Williams pastor

Holiness—S Biltmore; Rev W M Mills pastor

Methodist

Berry Temple M E—246 e College; Rev J A Baxter pastor

Hopkins Chapel (A M E Zion)—225 e College; Rev S J Howie pastor

St James (A M E)—Pine nr Hildebrand; Rev J E Holt pastor

St Paul Baptist Church—Fayetteville W Asheville; Rev E W Dickson pastor

Southside (A M E Zion)—186 Southside av; Rev W M Anderson pastor

Varick Chapel (A M E Zion)—80 Hill

West Asheville (A M E Zion)—Haywood rd W Asheville; Rev Geo Griffin pastor

Wilson's Chapel—Haywood cor Virginia av W Asheville; Rev R S Abernethy pastor

Presbyterian

Calvary Presby Church—Market n e cor Eagle

Seventh Day Adventist

Seventh Day Adventist — 32 Sycamore

CLUBS

Albemarle Club — Albemarle Park; E W Grove pres, A H Malone sec

Asheville Advertising Club — 8 Battery Pk pl, Edwln Gill pres

ENTERPRISE GARAGE

Brook St., Biltmore, N. C.
General Repair Work.—We will repair your car at night if you can't spare it in day time. All work Guaranteed. Ford Parts, Tires, Tubes, Accessories. Gasoline, oil, greases, Etc. Cars called for & delivered.

Phone 2777

L. F. GOOLEY, Proprietor

CHAMPION SHOE HOSPITAL

REPAIRERS OF SHOES OF ALL KINDS

No. 6 Government St. Asheville, N. C.

Phone 600

CAROLINA MACHINERY CO.
—US when you want machinery work of any kind

Founders, Machinists and Jobbers of Mill and Tannery Supplies. When in the Market for Heavy Castings such as Columns or Building Plates.

GET OUR PRICES.

Phones: Office 590

Shops 2517

TEUBNER-PALMER PAINT & CHEMICAL CO.

Distributors for du Pont, Pratt & Lambert, Wholesale and Retail Paints, Varnishes and Brushes.

Broadway and Walnut Sts.

Phone 3581

**J. R.
Patter-
son
& Son**

**General
Insurance**

**1½ Bilt-
more Ave.
Phone 570**

SOUTHERN LIFE & TRUST CO. OF GREENSBORO, N. C.

"The Largest Service to The Largest Number"
Complete Protection: Life, Disability, Double Acci-
dent Indemnity, Accident and Health Insurance.
Asheville Office, 510 Legal Bldg.

Phone 87
J. H. MORRIS
W. P. MORRIS
J. E. LINDER

CLUBS

Asheville Club—31½ Broadway;
F E Purchas mngr

Asheville Dokay Club — Meets
once a month in Pythian Hall,
Karle Yonge sec

Asheville Motor Club—Meets 2d
Thursday each month Board of
Trade rooms 8 p m

Asheville Country Club—Char-
lotte nr city limits; A F Wenige
mngr

Black Mountain Rod and Gun
Club—Capt J A Perry pres, Don-
ald Gillis sec-treas

Faith Cottage — 53 Atkinson,
Miss Jeannette McGregor matron

Policemen's Club—20½ s Pack
sq; Fred Jones pres, George
Digges sec-treas

Jewish Community Club 75½
Broadway; L M Cadison pres, Al-
bert Silverman sec

Kiwanis Club—H E Gruver sec
Rotary Club — Curtis Bynum
pres

Boy Scouts of America—214
Drhumor Bldg; A W Allen scout
executive, Cameron MacRae pres
council

Troup 1, meets Y M C A, A W
Allen scout master; 4, (Central M
E Church), R E Fox s m; 6,
(Haywood St M E Ch), Rev J H
Bradley s m; 7, (First Baptist
Ch), E N Wright s m; 8, (First
Presby Ch), Chas Tennent s m

Boys' Cabinet—Meets last Mon-
day of each month at Y M C A;
Arthur Kale pres, Thos Rowland
sec

Employed Boys' Club — Meets
Wednesday at Y M C A; A C
Walton Johnson leader, Gordon
Jones pres

HIY Club—Meets Thursday at Y
M C A; Harry M Dill leader,
Arthur Kale pres, Lindsey Gudger
sec

Swannanoa Athletic Club—87½
Patton av, Rob Tiddy pres

EDUCATIONAL

City Schools

Supts Office—High School; W
L Brooker supt

712

Asheland Av—190 Asheland av;
Mrs M C Pickens prin

High Schol—College cor Oak; A
J Huntchins prin, C B Hyatt asst
Montford Av—80 Montford av;
D H Briggs prin

Murray—46 Tiernan; Mrs Ella
B Monroe prin

Orange Street—Orange nr Cen-
tral av; E B Baxter prin

Park Av—Park av cor Hay-
wood; Miss Q M Carsn prin

West Asheville—Haywood rd W
Ashev; C B Anderson prin

Colored

Buffalo Street School—W Ashe-
ville; Hattie Hardin prin

Stephens-Lee—Valley cor Cath-
olic av; W S Lee prin

Hill Street—31 Hill; J H Mich-
ael prin

Livingston Street—Mountain nr
College; Rachel S Battle prin

Suburban Schools

Supt's office—Court House; F L
Wells supt

Biltmore School—S Biltmore;
W H Jones prin

Emma School—Emma, N C, W
R Schaff

Grace School—Grace; J M Rob-
erts prin

Haw Creek School—Haw Creek;
O H Tilson prin

Johnson School—W Asheville; G
W Sprinkle prin

Oakley School—Oakley; A H
Sayles prin

Woodfin School—Woodfin; R J
Hart prin

Private Schools and Colleges

Asheville Academy and Allen
Industrial Home for colored girls,
under auspices Woman's Home
Mission Society M E Church—241
College

Asheville Home School — Bilt-
more av cor Victoria rd; Miss
Josephine Bunday prin

Asheville School (for boys)—
Haywood rd

Bingham School (The) (Mill-
itary) — Bingham Heights; Col
Robert Bingham, A M, LL D, supt

Calvary Presbyterian School —

THE BATTERY PARK BANK

ASHEVILLE, N. C.

CITY, COUNTY AND STATE DEPOSITORY

Capital \$100,000.00

Surplus and Profits \$175,000.00

Keener Transfer & Auto Service

J. F. KEENER, Owner

Prompt Baggage Delivery—First Class Auto Service—Furniture Moving

Office Opp. Sou. Ry. Station Asheville, N. C. Phones 1405, 1415 Glen Rock Box 544

EDUCATIONAL

713

LIBRARY

69 Eagle Rev W G Hamilton prin
Cecil's Business College—Haywood; R T Cecil propr
Grove Park School—Macon av (G P); Rev T A Cosgrove prin
Normal and Collegiate Institute (Presby)—Biltmore av cor Victoria rd; J E Calfee pres
North State Fitting School—J M Roberts prin
Patton School for Boys — 271 Haywood; Jacob C Patton prin
Pease Memorial House (Normal Campus); Miss J S Fuller directress
St Genevieve of the Pines (school for young ladies)—Victoria rd; Sisters of Christian Education in charge
Vance Business College—33½ Patton av; C W Vance pres

HOSPITALS, HOMES AND CHARITABLE INSTITUTIONS

Ambler Heights Sanitarium — 1½ mi e of Biltmore on Black Mtn rd Drs C P and A C Ambler proprs
American Red Cross (Asheville Chapter)—523 Legal Bldg; Hon J C Pritchard chairman, Donald Gillis sec, Miss Hattie M Scott sec home service sta
Asheville Assn for Public Health (Nursing) — Office City Hall; R J Sherrill pres, Miss Mary Laxton v-pres, Mrs Erwin Sluder sec
Asheville Mission Hospital — 5 Charlotte; Miss Fannie V Andrews supt
Asheville Osteopathic Sanatorium—Weaverville rd nr Newbridge; Dr E E Smith propr
Associated Charities — 160-162 Biltmore av; Miss Grace Miller genl sec
*Blue Ridge Hospital—Clingman av; Dr R H Bryant pres, Dr J W Walker v-pres, Noah Murrrough treas
Clarence Barker Memorial Hospital and Dispensary—Village la,

Biltmore; Miss Mary P Laxton supt
Buncombe County Home for Aged and Infirm—Letcester rd
Children's Home — Woolsey; supported by the city of Asheville, Miss Emma Donahoe matron
Children's Emergency Hospital —Health div City Board of Education — 94 East; Miss Pearl Weaver supt
City Hospital—3 miles west of city on French Broad river
Fairview Cottage—Sunset dr
Faith Cottage (rescue home for unfortunate women)—53 Atkinson; Rev L B Compton supt
French Broad Hospital, 61 s French Broad, Mrs L F Adams supt
Highland Home (private) — 75 Zillicoa; Dr R S Carroll phys
Hillside Cottage, 92 Baird
MacRae Sanatorium, 159 Woodfin, Mrs L D MacRae supt
Meriwether Hospital (private)—24 Grove; Miss Agnes Watt supt
Mission of the Good Samaritan (The)—14 n Spruce; Rev J S Williams chaplain
Mountain School Dept Home (Mission Board Sou Bapt Conv)—8-10 Brown-Carter Bldg, W Asheville; Rev A E Brown supt
St Joseph's Sanitarium — 428 Biltmore av; Sisters of Mercy in charge
Salvation Army Hall and Industrial Home—38½ Biltmore av and 504 w Haywood
Stonehedge Sanitarium, Sunset drive
Strawberry Hill Sanatorium, Brevard rd W Asheville, R H Boyer m ngr
Sunset Lodge—110 Sunset dr
Winyah Sanatorium—end East st, W A Schoenheit mngtr

LIBRARIES
Christian Science Reading Room —66 n French Broad av
Directory Library — 666 Amer Natl Bank Bldg
Pack Memorial Public Library—

INSURE Your Salary With Us.

NEVER Carry Your Own Risk

SAFETY Is the Best Policy

UNLESS You Are a Capitalist.

REST Easy If You Have

AN Accident We Will

NOT Keep You Waiting to

COLLECT Your Claim

EVERY Claim Promptly Paid.

Imperial Life Insurance Company

Home Office Asheville, N. C. Phone 495

MOALE & MERIWETHER Real Estate and Insurance
GENERAL AGENTS UNITED STATES FIDELITY AND GUARANTY CO.
Phone 661

ROBT. J. LEWIS FUNERAL HOME FUNERAL DIRECTORS
AND EMBALMERS
Lady Assistant--Auto Ambulance Service 97 E. College Street Phones 62-683

Plumbing and Heating

For Quick Service Call

J. R. RICH CO.

21 BROADWAY

PHONE 364

League's Drug Store

PROFESSIONAL DRUGGISTS

Phone 260

33 Patton Ave.

LIBRARY

714

SECRET

4 s Pack Sq; Miss A T Erwin
librarian
Y M C A Library—Y M C A
bldg

NEWSPAPERS

(See Class Dept)

PARKS

Albemarle Park—Charlotte nr
city limits
Aston Park (city)—French Brd
av opp Philip
Battery Park (private)—Patton
av cor Haywood
City Park—Flint cor Magnolia
Court House Park—(r) Court
House
Grove Park (residential)—Char-
lotte extd
Montford Park—Montford av
cor Panola
Oak Park—Furman av opp
Chestnut
Oates Park (baseball)—South-
side av cor Choctaw
Overlook Park—(Sunset Mtn)
Proximity Park (residential) —
Charlotte extd
*Shady Grove—W Ashev
*Toles Park—end Fayetteville
st W Asheville
*Walker's Park—169 Fayette-
ville W Ashev

**SECRET SOCIETIES AND FRA-
TERNATIONAL ORGANIZATIONS**
C K of A

St Lawrence Branch No L-286
—meets at 26 Patton av every 1st
and 3d Sunday nights

I O Heptasophs

Asheville Conclave No. 405 —
meets 2d and 3d Tuesday nights
at C L U Hall

I O O F

Asheville Encampment No 2 —
meets every Friday at 75½ Broad-
way; L W Jeanneret scribe

Blue Ridge Lodge No. 205 —
meets every Monday night at 16
Church

French Broad Lodge No. 712 —
meets every Monday night at
Biltmore Hall

Sulphur Springs Lodge No 186
—meets every Wednesday night
in their hall, Haywood rd W
Asheville

Pisgah Rebekah Lodge No. 36—
meets every Friday night in Odd
Fellows Hall, Haywood rd W
Asheville

Swannanoa Lodge No. 56 —
meets every Tuesday night at
75½ Broadway; L W Jeanneret
sec

Swannanoa Rebekah Lodge No.
37—meets every Thursday night
at 75½ Broadway

Jr O U A M

Asheville Council No. 6—Meets
every Monday night 458 Haywood
rd; F A Walton rec sec

Biltmore Council No 324—meets
every Thursday night, J B Jack-
son R S

French Broad Council No. 79—
meets every Thursday night at
1½ Biltmore av; J B Anders fin
sec, E H Miller sec

K of H

Blue Ridge Lodge No. 1799 —
meets 1st and 3d Monday nights
in Library Bldg

K of P

Bagdad Temple No. 213 D O K K
—meets Paragon Bldg; P C
Blackman sec

Asheville Lodge No 106—Meets
every Thursday night at Para-
gon Bldg (3d fl); B M Taylor C C,
E M Lyda K of R and S

Pisgah Lodge No 32 — meets
every Tuesday night at Castle
Hall, Paragon Bldg; Jas Howell
C C; E H Miller K of R and S;
P P Brown M of F

Pythian Home Co—666 Amer
Natl Bank Bldg— E H Miller sec

Pythian Sisters, Laurel Temple
No 3—meets semi-monthly 1st
Monday night at 8 o'clock and 3d
Tuesday afternoon at 2 o'clock in
Pisgah Lodge Room

Uniform Rank K of P—State
headquarters 39 Haywood; Col H
E Walter state mustering officer

Curtis Business College

3rd Floor New Sandley Bldg.

Bookkeeping, Shorthand, Type-
writing and all Allied Subjects.

R. T. CECIL, A. B.

Pres.-Genl. Mngr.

Phone 1100

CAROLINA Coal & ICE CO. Phone 130

50 PATTON AVENUE

"M & W" INDIAN

Prompt Delivery Weights Accurate

SECRET

715

SECRET

Masonic

Masonic Temple and Scottish Rites Cathedral—80 Broadway; Mm F Randolph sec Masonic Bodies; H G Etheridge asst sec

Asheville Council of Kadosh No 2, A & A S R of M; W F Randolph recorder

Asheville Consistory No 2, A & A S R M; W F Randolph registrar; H G Etheridge asst sec

Asheville Lodge of Perfection No 1, A A S R—meets every 1st Tuesday night; W F Aandolph sec, H G Etheridge asst sec

Buncombe Chapter of Rose Croix No 2, A & A S R M—W F Randolph sec, H G Etheridge asst sec

Ionic Council No 9, A R M—meets 3d Thursday night; E R Hampton recorder

Asheville Chapter No 25, R A M—meets every 2d and 4th nights; E R Hampton sec

Cyrene Commandery No 5, K T—meets every 1st and 3d Friday night; E R Hampton sec

Mount Herman Lodge No 118, A F & A M—meets 1st Thursday night of each month; W F Randolph sec; H G Etheridge asst sec

Jno A Nichols Lodge No 650 A F & A M—meets 2d and 4th Thursdays of each month at Masonic Temple; Dr W J Hunnicutt W M, J L Wldman sec

De Molay—Jas J Nichols Chapter, De Molay meets 2d and 4th Wednesday at Masonic Temp

Biltmore Lodge No 446 — 2 Plaza Biltmore; G Clinton Ward W M, W L Alder sec

Eastern Star

Esther Chapter No 12 — Meets 2d and 4th Tuesday

White Shrine—meets 1st Wednesday night in each month; Mrs Anna Powell sec

Modern Woodmen of America

Vance Camp No 13344 — Meets every Wednesday night of each month Citizens Bk Bldg, Anson Brown clk

Asheville Council No 1187—Anson Brown sec

Moose

Loyal Order of Moose — C G Worley sec

K of Maccabees

Meets in K of P Hall, Paragon Bldg, every 1st and 3d Thursday nights at 8 o'clock; H E Walter dep sup comdr for W N C

Uniform Rank The Maccabees—state headquarters 39 Haywood; Col H E Walter adj gen

Royal Arcanum

French Broad Council No 701—meets every 2d and 4th Monday at K of P Hall 1½ Biltmore av

Woodmen of the World

Balsam Camp No 1 — meets every Tuesday night over Citizens' Bank

Woodmen Circle

Laurel Grove No 10—G L Her man clk

Confederate Veterans

Zehulon Vance Camp No 681—meets last Saturday in each month at the Court House

Sons of Confederate Veterans

Camp Thos D Johnston No 849 Pettigrew—meets at Court House C M Brown adj

G A R

Marion Roberts Post No 41 — meets 4th day of each month at homes of members

Daughters of the Confederacy

Asheville Chapter — meets 1st Thursday of each month at 58 Haywood

Grand Order of the Confederate Veterans

R E Lee Camp—meets once every month at the home of one of the members

Grand Daughters of the Confederacy

Meet at Confederate Hall 3d Saturday in each month

Spanish War Veterans

Thomas W Patton Camp No 1, Spanish War Veterans, R F Haskell adjt

47 PATTON AVE.

PHONE 602

CLEMENTS & CHAMBERS

Exclusive Agents for Edwin Clapp & Son Shoes for Men and J. & T. Cousins Shoes for Ladies.

Hill's

THE WHITE MARKET

Phones 3561-3562

City Market

Country Sausage

If you want the plain, unvarnished FACTS about this city and section, read

THE ASHEVILLE ADVOCATE

No interests to protect; no political party to defend

Endorsed by The Central Labor Union and all Affiliated Crafts

T. P. JOHNSON & COMPANY

SHEET METAL WORKERS

All Kinds of Roofing, Guttering and Conductor Work—Metal Ceiling, Skylights and Galvanized Iron Cornices

Office and Shop, 157 Biltmore Avenue

Phone 325

RASHID'S CREDIT SHOP

L. J. RASHID, Prop.

Ready-to-Wear Garments for Ladies and Gentlemen
32 PATTON AVE.—2D FLOOR Asheville, N. C.

Conover, Cable, Kingsbury and Wellington Pianos,
Carola and Euphonia Inner Players
THE EUPHONIA REPRODUCING INNER-PLAYER
Factors for MASON & HAMLIN Pianos

CABLE PIANO CO.

15 BROADWAY ASHEVILLE, N. C.

SECRET

716

COL. FRAT. ASSNS.

American Legton
Kiffin Rockwell Post — Meets
Masonic Temple on call

THE BROTHERHOODS

B of L E—Meets 1st Sundays at
10 a m and 3d Sundays at 3 p m
at the Odd Fellows Hall on
Church st

B of L F & e—meets on the 2d
and 4th Sundays at 9:30 a m in
Trainman's Hall

B of Ry Clerks Express Div —
meets 2d and last Friday nights
of each month in Trainmen's
Hall

Brotherhood of Ry and Steam-
ship Clerks Freight Handlers Ex-
press and Station Employees, 91
Patton av, H C Caldwell gent
chmn

O R C—meets on the 1st and 3d
Sundays at 11 a m in Trainman's
Hall

Mt Mitchell Lodge No 503, B
of R T—meets every 1st and 3d
Friday nights at 8 p m in Train-
man's Hall

UNION DIRECTORY

Intl Leather Workers — meets
1st Tuesday night each month in
Trainman's Hall

Central Labor Union Hall (Elks
Bldg)—35 Haywood st

Building Trades Council—Head-
quarters at Elks Bldg

Central Labor Union—meets at
Central Labor Union Hall every
Tuesday evening at 7:30

Plasterers Union No 176—meets
every Monday at 7:30 p m

Retail Clerks—meet on the 1st
and 3d Mondays in each month at
6:15 p m

Sheet Metal Workers' Union —
meets 1st and 3d Mondays in
each month; O F Meadows sec

Barbers' Union—meets on the
last Monday in each month

Building Trades Council—meets
every Tuesday

Plumbers' Union—meets every
2d and 4th Tuesday

Carpenters' Union No 384 —
meets every Wednesday evening

Painters' Union — meets every
Wednesday

Lathers' Union — meets every
Wednesday afternoon at 5 o'clock

Electricians' Union—meets each
Thursday

Pressmen's Union — meets 1st
Tuesday in each month

Brick Masons' Union — meets
every Friday

Street Railway Employees Union
—meets on the 2d and last Fri-
days in each month at 11 a m
and 3:30 p m

Theatrical Union, Local 278 —
meets 1st Sunday in each month

Typographical Union No 263 —
meets every 2d Monday in C L U
Hall

Note: The meeting hour, when
not otherwise specified, is 7:30 p
m during winter months and 8 p
m during summer months

COLORED FRATERNAL ASSO- CIATIONS

Acme Lodge No 21, K of P—
meets 1st and 3d Fridays, 44 Mar-
ket

Beauty of the West No 40, F &
A M—meets 1st and 3d Monday at
44 Market

Grand Union Council No 907, I
O of St Luke—meets 2d and 4th
Tuesdays

Household of Ruth No 4365, G
U Q of O F—meets 2d and 4th
Thursdays 44 Market

Lady Knights of King David
F & A A M—meets 2d and 4th
Tuesday nights

Lady Knights of King David
No 152—meets 1st and 3d Thurs-
days 44 Market

Skyland Banner No 129, K of P
—meets 1st and 3d Tuesdays, 44
Market

Venus Lodge No 62, F & A A M
—meets 2d and 4th Mondays 44
Market

NOTARY PUBLIC

Office Phone 91—Residence Phone 1174

S. D. HALL & SON

REAL ESTATE BROKERS

S. D. HALL, HUGH C. HALL

64 Patton Ave.

Asheville, N. C.

JOHNSON GREGORY

Automobile Repair Shop

General Overhauling and Generator Work

Prices Reasonable

Phone 332

Asheville, N. C.

22 Market St.

Mountain City Tailoring Co.

Tailors to Men and Women

CLEANING, DYEING, PRESSING
AND REPAIRING

REAL ESTATE—INSURANCE
LOANS

63 EAGLE ST.

PHONE 2237

The Miller Press Printers

Asheville, North Carolina

Citizen Want Ads

BRING RESULTS
READ BY 60,000 PEOPLE

How many people do YOU
number among your friends and
acquaintances?

How many could you reach in
a hurry—by mail, phone or per-
sonal call?

The number is insignificant—
PRACTICALLY NOTHING—
when compared with the thous-
ands who live here.

Yet there is a way of getting
in touch with men and women
you never saw—whose NAMES,
OCCUPATIONS, RESIDENCE,
NEEDS you know absolutely
nothing about.

It is through CITIZEN WANT
ADS. A few lines under the dif-
ferent classifications on the
want pages, such as "Help
Wanted," "For Sale," "Lost and
Found," etc., reach just the peo-
ple you want to reach. This is
demonstrated day after day to
all who use Citizen wants ads.

Every day we hear of someone who used a CITIZEN WANT AD and
received far more results than they had expected.

"USE THEM—THE COST IS SMALL"

CITIZEN WANT ADS BRING RESULTS

ASHEVILLE CITIZEN, PHONE 4201

When Writing Advertisers Please Mention The Directory

Because—

of its

- Editorial Power
- News of the World
- City and State News
- Authoritative Feature Articles
- Authentic Market and Financial Reports
- Cartoons of Local and World Events

Is the reason why 60,000 people read THE CITIZEN daily, and for this reason it has a maximum productive power for advertising.

The Asheville Citizen

Phones 4200-2167 and 2612 25 Haywood St.

Published by the Citizen Company

CHAMBERS and WEAVER COMPANY

Dealers Chevrolet Autos and Trucks—Pennsylvania Tires and Tubes

Cor. Aston St. and Lexington Ave.

Phone 1479

MESSLER REALTY CO.

REAL ESTATE AND GENERAL
INSURANCE

BONDS—LOANS—RENTALS—NOTARY PUBLIC

Office Second Floor Library Bldg., S. Park Square

PHONE 3081

A. L. McCLEAN & CO.



Furnace Heating, Anything in Sheet
Metal Work

95-97 Fatten Ave.

Phone 705

Barbee-Clark

CIGAR AND TOBACCO COMPANY

WHOLESALE CIGARS, CIGARETTES, TOBACCOS
AND CANDIES

23 S. Lexington Avenue

Phones 1737-1738

ASHEVILLE WELDING COMPANY

E. E. Blake, Propr.

Welders and Brazers of All Metals
Satisfaction Guaranteed

Cor. Southside Ave. and Church St.

Phone 1116

MANHATTAN LAUNDRY, Inc.

81 BROADWAY

PHONES 2666-2667

All Makes Batteries Repaired and Re-charged
Official Services
DELCO KLAXON REMY
Phone 3931

J. CORNHAM LOW EXIDE
62 Biltmore Ave.

MANHATTAN LAUNDRY, INC. PHONES 2666-2667