

29

OREGON STATE LIBRARY  
Documents Section

JUN 3 1964

DOCUMENT  
COLLECTION  
OREGON  
COLLECTION

STATE OF OREGON

*Voters' Pamphlet*

Democratic Party

Primary Nominating Election

May 15, 1964



Compiled and Distributed by  
**HOWELL APPLING, Jr.**  
Secretary of State

**Marion County**

## INFORMATION FOR VOTERS

- (1) Requirements for a citizen to qualify as a voter:

Citizen of the United States.  
Twenty-one or more years of age.  
Resided in the state at least six months.  
Able to read and write English.  
Registered as an elector with the County Clerk or official registrar at least 30 days before election.

- (2) Voting by absentee ballot.

You may apply for an absentee ballot if:

You are a registered voter. ("Service voters" are automatically registered by following the service voting procedure.)

You have reason to believe you will be absent from your county on election day.

You live more than 15 miles from your polling place.

You are unable by reason of physical disability to go to the polls.

You are a "service voter". You are a "service voter" if you are:

In the Armed Forces or Merchant Marine of the United States.

A civilian employee of the United States, serving outside the country.

A member of a religious group or welfare agency assisting members of the Armed Forces.

A spouse and dependents of a "service voter" who have been Oregon residents and are temporarily living outside the county in which the last home residence in this state of the "service voter" is located.

How a voter may obtain and use an absentee ballot.

You may apply for an absentee ballot if:

You will be temporarily absent from your county on election day.

You live more than 15 miles from your polling place.

You are physically unable to go to the polls.

Application for the ballot may be filed with, or mailed to the County Clerk at any time within 60 days before the primary election, March 16—May 14 (Service voters, after January 1 of election year). Application includes:

Your signature.

Address or precinct number.

Statement of reason for application.

Applications filed less than five days before election, May 10-14, require additional statement that:

Voter is physically unable to get to the polls, or

Voter was unexpectedly called out of the county in the five-day period.

Emergencies on Election Day:

Physical disability must be certified by licensed practitioner of healing arts or authorized Christian Science practitioner. Involuntary public services such as firefighting to be certified by person in charge.

Ballot, when voted by elector, must be returned to County Clerk not later than 8 p.m. on election day.

- (3) A voter may obtain and use a certificate of registration if he:

Changes residence within the state 30 days preceding an election. (Certificate is presented to election board in precinct to which he has moved.)

Is absent from his county on election day. (Certificate may be presented to the election board in any county in the state. Elector may vote only for state and district offices.)

- (4) If you have moved from the precinct in which you were registered to another precinct within the same county, you may vote in your old precinct if you apply for reregistration at the time of voting.

- (5) A voter is required to reregister if he:

Changes address by moving within his precinct or moving to another precinct or county.

Changes party registration.

Changes name.

(See back of book for list of candidates)

**Measure No. 1**

**Authorizing Bonds for Education Building Program**

Proposed by the Fifty-second Legislative Special Assembly by House Joint Resolution No. 8, filed in the office of the Secretary of State November 22, 1963, and referred to the people as provided by section 1, Article XVII of the Constitution.

**Explanation**

**By Committee Designated Pursuant to ORS 254.210**

The Fifty-second Legislative Assembly (Special Session) has submitted to the people for approval or rejection an amendment creating a new article to the Constitution of the State of Oregon. Article XI-G would amend the Constitution of the State of Oregon to authorize:

**BONDED INDEBTEDNESS**

The pledging of the State's credit and incurring bonded indebtedness until June 30, 1969, in an amount which shall not exceed at one time \$30,000,000 of direct general obligation bonds of the State in such form, maturity and interest rate as the Legislative Assembly provides. At any time the bonds so issued may be refinanced with bonds of a like obligation.

**USE OF BOND PROCEEDS**

(a) The expenditure of funds in the amount of \$25 million with which to construct, improve, repair, equip and furnish those buildings and structures, and to purchase or improve sites therefor, except self-liquidating and self-supporting buildings or projects constructed pursuant to section 2, Article XI-F(1) of the Constitution of the State of Oregon, that are designated by the Legislative Assembly for higher education institutions and activities; and

(b) The expenditure of funds in the amount of \$5 million with which to construct, improve, repair, equip and furnish those buildings and structures, and to purchase or improve sites therefor, that are designated by the Legislative Assembly for community colleges and education centers or that are community colleges and education centers authorized by law to receive state aid.

**PAYMENT OF BONDS**

A property tax levied annually on all taxable property within the State of Oregon would provide the funds for the payment of both the interest and principal due on the bonds. The Legislative Assembly may use other revenues to offset in full, or in part, the required tax levy.

GEORGE J. ANNALA, Portland, Oregon  
STUART H. COMPTON, Salem, Oregon  
RICHARD D. LEE, Salem, Oregon

**Measure No. 1 Authorizing Bonds for Education Building Program****Argument in Favor**

Submitted by Legislative committee provided by Subsection (3) of  
 ORS 255.421.

A "Yes" vote on Ballot Measure 1 will provide constitutional authorization, subject also to legislative limitation, for education building bonds:

1. Ballot Measure 1 does not propose an increase in taxes or any change in Oregon's tax structure.
2. It will provide a means, beginning in 1964, for meeting the crucial need for classroom, library, laboratory and similar buildings for Oregon's many young men and women who will attend the state's colleges, universities and community colleges.
3. Oregon's share in federal building funds for state-supported higher education can be obtained if Ballot Measure 1 passes.
4. Ballot Measure 1 will establish a sound, economical form of financing for higher education construction.
5. Passage of Ballot Measure 1 will avoid paying higher construction costs which can be anticipated if buildings are delayed.
6. State-wide citizen groups known as "Colleges for Oregon's Future Committees" with membership of approximately 1,000 respected lay leaders, including former Governors Holmes, Smith and Sprague, actively support passage of Ballot Measure 1.

Out of the total of \$30 million bond borrowing authorization under Ballot Measure 1, \$12.5 million—about one-half of the critically needed buildings authorized by the 1963 Legislative Assembly—will be expended for college and university construction, and \$1.4 million for community college buildings this biennium.

The balance of the buildings will be programmed for Higher Education and community colleges over a six-year period, as demanded to meet expanding needs, both with Legislative approval.

Passage of Ballot Measure 1 is considered to be of the utmost importance to the entire citizenry of this state.

SENATOR AL FLEGEL  
 REPRESENTATIVE BEULAH HAND  
 REPRESENTATIVE SIDNEY LEIKEN

Measure No. 1

CONSTITUTIONAL AMENDMENT

Be It Resolved by the Legislative Assembly of the State of Oregon:

The Constitution of the State of Oregon is amended by creating a new article to be known as Article XI-G and to read:

ARTICLE XI-G

**Section 1.** (1) Notwithstanding the limitations contained in section 7, Article XI of this Constitution, and in addition to other exceptions from the limitations of such section, subject to subsection (2) of this section, the credit of the state may be loaned and indebtedness incurred in an amount not to exceed at any one time:

(a) \$25 million to provide funds with which to construct, improve, repair, equip and furnish those buildings and structures, and to purchase or improve sites therefor, except self-liquidating and self-supporting buildings or projects constructed pursuant to section 2, Article XI-F(1) of this Constitution, that are designated by the Legislative Assembly for higher education institutions and activities; and

(b) \$5 million to provide funds with which to construct, improve, repair, equip and furnish those buildings and structures, and to purchase or improve sites therefor, that are designated by the Legislative Assembly for community colleges and education centers or that are community colleges and education centers authorized by law to receive state aid.

(2) Except for refunding bonds issued to provide funds with which to redeem bonds issued pursuant to this Article, no additional indebtedness shall be incurred pursuant to this Article after June 30, 1969.

**Section 2.** Bonds issued pursuant to this Article shall be the direct general obligations of the state and shall be in such form, run for such periods of time, and bear such rates of interest as the Legislative Assembly provides. Such bonds may be refunded with bonds of like obligation.

**Section 3.** Ad valorem taxes shall be levied annually upon the taxable property within the State of Oregon in sufficient amount to provide for the prompt payment of bonds issued pursuant to this Article and the interest thereon. The Legislative Assembly may provide other revenues to supplement or replace, in whole or in part, such tax levies.

BALLOT TITLE

**AUTHORIZING BONDS FOR EDUCATION BUILDING PROJECTS**  
**1** **GRAM**—Purpose: Constitutional amendment authorizing general obligation bonds for building projects. Up to \$25 million for higher education and \$5 million for community colleges and education centers.

YES

**ESTIMATE OF FINANCIAL EFFECTS:** Article XI-G of the Constitution would authorize the issuance and sale of general obligation bonds with a limitation on the amount outstanding at any one time of \$30,000,000, of which \$25,000,000 will be for higher education building projects and \$5,000,000 for community colleges and education centers. It is estimated that the average annual cost over a 30-year period to retire the bonds and to pay interest thereon would approximate \$1,650,000.

NO

Democrat

**SIDNEY LEIKEN****For National Committeeman****ELECT SIDNEY LEIKEN YOUR NATIONAL COMMITTEEMAN.**

Leiken is a life-long, liberal Democrat who as chairman of the Douglas County Democratic Party in 1960 showed his organizational ability by directing the campaign in which President Kennedy carried Douglas County, the largest county in the State of Oregon to carry for the late President in the '60 Election; also three Democratic candidates were elected to the Oregon State Legislature and carried the County for Senator Maurine Neuberger and Representative Robert Duncan by substantial margins.

Leiken received Kennedy administrative appointments and became a member:

1. MEMBER OF STATE ADVISORY BOARD OF BUREAU OF LAND MANAGEMENT
2. MEMBER OF STATE ADVISORY BOARD OF NATIONAL FOREST SERVICE
3. APPOINTED TO SERVE ON ECONOMIC TRADE MISSION CONFERENCE WITH CANADIAN GOVERNMENT
4. APPOINTED TO NORTHWEST ECONOMIC COUNCIL

Leiken has also served with a distinguished record as a two-time Legislator and has helped lead the fight for the programs that the Oregon Democratic Party has endorsed at the Legislature.

Leiken has attended two National Conventions as a member of the Presidential Club. He is on the best of terms with all the Oregon Delegation in Washington, D. C. His experience as a Legislator and as a County Chairman has enabled Leiken to understand the many problems facing the people of the State of Oregon and will be of considerable help with his working relations with the Oregon Congressional Delegation.

Leiken is married with three children and two grandchildren. His oldest son Peter is attending the Oregon State University.

Leiken's slogan is "ALL THE WAY WITH LBJ."

**ELECT LEIKEN FOR DEMOCRATIC NATIONAL COMMITTEEMAN**

Ed Whalen, Chairman  
6951 N. Oatman  
Portland, Oregon

---

(This information furnished by Elect Leiken for Democratic National Committeeman)

**Democrat**

**NORMAN A. STOLL**  
**For National Committeeman**



RETAIN NORM STOLL, your present national committeeman—for responsible, experienced, vigorous and liberal leadership in the highest councils of your national party.

NORM STOLL IS KNOWN AND RESPECTED IN OREGON AND IN WASHINGTON, D.C. He has shown that he can and will fight for what's right, resist pressures, and represent all Democrats in a fair-minded manner.

NORM STOLL KNOWS GOVERNMENT AND HAS A SOLID GRASP OF NATIONAL AND INTERNATIONAL ISSUES. He has served as General Counsel of Bonneville Power Administration, as Assistant Solicitor and Chief of Legislative Section of the U.S. Department of Commerce, and as Budget Bureau and White House adviser on legislative and organizational problems affecting economic development and natural resource policies.

Trained as an economist as well as lawyer, he also has served in the Board of Economic Warfare Office of Exports, U.S. Department of Agriculture, U.S. Securities and Exchange Commission, Army Air Forces, and War Department International Law Division. He was on the prosecution staff of the first Nuremberg War Crimes Trial.

NORM STOLL KNOWS STATE AND LOCAL ISSUES. As Special Assistant Attorney General he was part-time aide to Public Utility Commissioner Howard Morgan during Governor Holmes' administration. He is presently Vice Chairman of Oregon's Law Improvement Committee and from time to time serves as arbitrator in labor disputes. He has been prominent in various local as well as national professional and civic activities, and has taught law at University of Oregon and Northwestern College of Law.

NORM STOLL IS AN ACTIVE DEMOCRATIC WORKER. Beginning shortly after start of his private practice of law in Portland, almost ten years ago, he has served continuously as precinct committeeman; has been delegate to state platform conventions, Alternate Chairman of Multnomah County Democratic Central Committee, as well as your national committeeman.

THE DEMOCRATIC PARTY OF OREGON NEEDS THE CONTINUED LEADERSHIP OF ITS PRESENT NATIONAL COMMITTEEMAN. KEEP NORM STOLL IN THIS OFFICE FOR THE NEXT FOUR YEARS.

**RETAIN STOLL COMMITTEE**

Henry H. Alderman, Chairman  
217 Mohawk Bldg.  
Portland 4, Oregon

(This information furnished by Retain Stoll Committee)

Democrat

**ALICE CORBETT**  
**For National Committeewoman**



**RE-ELECT YOUR NATIONAL COMMITTEEWOMAN**  
**SENATOR ALICE CORBETT**  
**For another Democratic Victory**

**ALICE CORBETT**

As your Democratic National Committeewoman uses her experience in the Oregon Senate and her prestige on the national level to promote:

- Adequate educational opportunity
- Medical care for Senior Citizens
- Development for new industry
- Labor-management peace in Oregon
- New jobs through planned development

**SENATOR ALICE CORBETT'S** experienced leadership with contacts on the national level brings growth and good government.

Pat Dooley, Chairman

---

(This information furnished by Corbett for National Committeewoman Committee)



**Democrat**

**VIRGINIA GRANT**  
**For National Committeewoman**



**RE-ELECT — VIRGINIA GRANT — YOUR COMMITTEEWOMAN**

RETURN OREGON'S ACTIVE COMMITTEEWOMAN for her proven aggressive and youthful leadership. Elected state wide in 1956 for a term of four years your Democratic National Committeewoman has kept her promise to the Democratic Party.

VIRGINIA GRANT is a Democrat of proven ability, has youth, leadership, is aggressive and has served with distinction and credit in high positions for the Democratic Party. She is EXPERIENCED and fully QUALIFIED to carry on the good work and should be RE-ELECTED Democratic National Committeewoman for Oregon.

**HELP BUILD OREGON — VOTE DEMOCRATIC FOR VICTORY  
AT ALL LEVELS**

**RE-ELECT — VIRGINIA GRANT  
IT'S ALL THE WAY WITH L.B.J.**

---

(This information furnished by Virginia Grant for  
Committeewoman Committee)

**Democrat**

**MARTHA ANN ADELSHEIM**

**For Delegate to the National Party Convention, State at Large**



**YOUR STATE CHAIRMAN—SERVING OREGON DEMOCRATS AT HOME AND THE CONVENTION will work for liberal, forward-looking platform for the National Democratic Party to support**

**President Lyndon B. Johnson**

---

(This information furnished by Martha Ann Adelsheim)

**Democrat**

**HARVEY AKESON**

**For Delegate to the National Party Convention, State at Large**



**PLEASE ASK YOUR FRIENDS TO READ THIS PAGE.**

HARVEY AKESON is a candidate for delegate to your Party's National Convention. You have 14 delegates to be elected State at Large.

HARVEY AKESON is also on your ballot for National Committeeman.

**PLEASE CONSIDER THIS . . .**

Delegates or National Committeemen receive no salary, pay their own expenses, may be candidates for another office at the same election without conflict. Voters may vote for them for other positions at the same election if they wish. If elected National Committeeman, Harvey Akeson does not have a vote at the National Convention without your vote for delegate too.

---

HARVEY AKESON is married, a homeowner, taxpayer and an active Democrat. He has been active in several statewide campaigns since 1956. Young Democrats for Stevenson in 1956. Volunteer for Wayne Morse in 1956, Edith Green in 1958, and Kennedy-Johnson Task Force in 1960.

HARVEY AKESON served in the 1959 Senate as a page, gaining wide acquaintanceship, knowledge of state affairs and legislative experience. He was Democratic Nominee for Representative in 1960. In 1962 as president of the Portland Tax Savers and cooperating with tax organizations throughout the state he was instrumental in formulating support for a Homestead Tax Exemption for senior citizens' property tax relief. This measure was passed into law by the 1963 Legislature.

HARVEY AKESON is well qualified and deserving of your repeated support.

---

My pledge: "Continued work in the interest of a Democratic Victory; Support of the Democratic Platform and Principles; Quietly work to expose those who use our Party for private gain over the public trust."

**HARVEY AKESON**

---

(This information furnished by Harvey Akeson)

Democrat

STEVE ANDERSON

For Delegate to the National Party Convention, State at Large

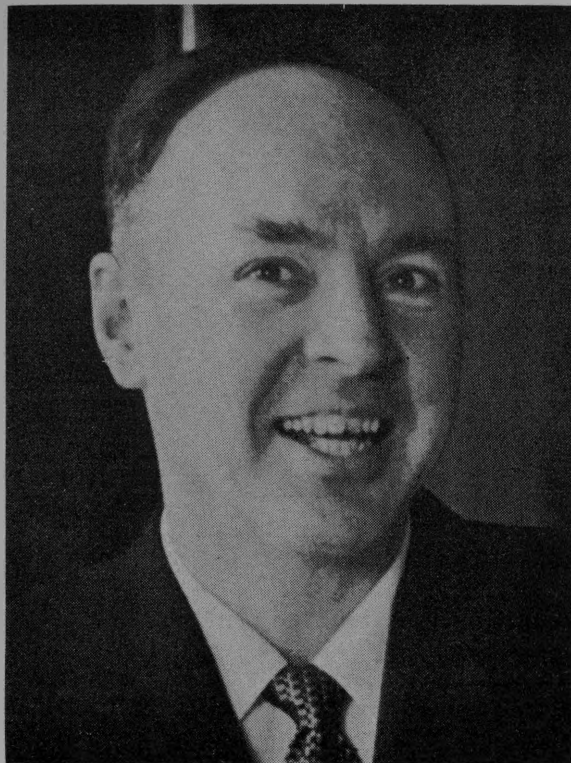

I enjoy life greatly, but am quite serious about one issue. Some day, of necessity, a political party in the United States will campaign on birth control—domestic and worldwide. Then there will be hope of solving the terrifying human problems that increase frightfully without such policy.

The last issue of the Democratic national newspaper pictured a tragic Southern white family, eight children, father with a broken back—\$110 per month from Welfare—"Existence without Hope." We pour billions into South America to better the living standard a few percentage points annually. The fantastic birth rate nullifies any gains! And so it is throughout the world. Even in Oregon, the problem plagues Welfare, and increases the tax load.

As a candidate for the Democratic nomination to Congress in 1960 this was one of my issues. I lost by 275 votes. Obviously it was not a winning issue. But it should be. I should lead all delegates in this race, as one who dares demand his party to face the greatest problem.

Vote for me as delegate. Help our party come to grips with the most demanding challenge to humanity!

Data: Age 49, Salem attorney, married to Anne Lise, the Danish soprano.

---

(This information furnished by Steve Anderson)

**Democrat**

**CLARENCE BARTON**

**For Delegate to the National Party Convention, State at Large**



Speaker of the House Clarence Barton solicits your vote for his election as Delegate at Large to the Democratic National Convention. A strong supporter of the policies of Presidents Roosevelt, Truman and Kennedy, he will, as Delegate, work for the nomination and return to office of President Lyndon B. Johnson.

Only by the election of President Johnson can America stay on the road to peace and prosperity. Clarence Barton, as Delegate, will work for a positive platform of progress for the Democratic Party.

Clarence Barton is a native of and resides in Coos County, the stronghold of the Democratic Party in Southwestern Oregon. An ardent and a working Democrat, he has represented Coos County with distinction in the Oregon House of Representatives since 1957. He is currently Speaker of the House as a result of the unanimous vote of the Democratic members of the House by party caucus. He represents Oregon on the Commission on Interstate Government. He will represent Oregon Democrats well at the national convention. His record is one of party activity and of public service. On that record he asks for your support.

CLARENCE BARTON  
Box 365  
Coquille, Oregon

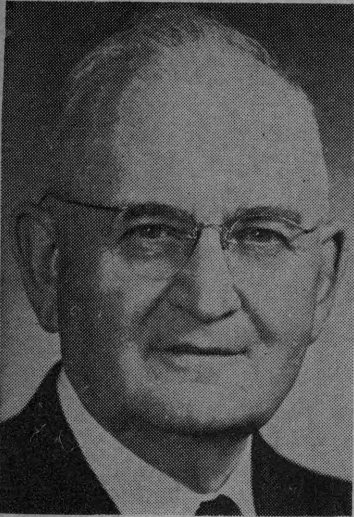
**Democrat****J. E. (JAKE) BENNETT****For Delegate to the National Party Convention, State at Large**

**BENNETT WAS ELECTED DELEGATE TO THE DEMOCRATIC CONVENTION IN 1960 BY A VOTE OF 69,000. VOTED FOR KENNEDY AND JOHNSON.**

J. E. (JAKE) BENNETT is well qualified to perform the duties of a delegate. He has served his State, County and City as State Senator, State Representative and was four times elected Portland City Commissioner, serving as President of the City Council and Acting Mayor.

JAKE BENNETT is an effective speaker and writer; his writings have been published in the Christian Science Monitor, Canadian Magazines, and the Congressional Records Reports. Bennett represented Portland at Conventions in Canada, Chicago, Washington, D. C., and Los Angeles. Bennett has owned and operated farms in Clackamas, Umatilla, and Washington Counties, is now a Portland merchant.

BENNETT has served on the most important Committees in the legislature including Ways and Means Committee and

the Legislative Counsel Committee. Bennett is the author of some of Oregon's most important laws . . . in the last session of the Legislature as State Representative he led the fight against the tax increase bill that was voted down by the people. Bennett believes that the recent tax reduction in Federal Income Tax payments should be made permanent and he thinks they **COULD** and **SHOULD** be further reduced.

#### **DEMOCRATIC PARTY SHOULD CONTINUE THE PEOPLE'S PARTY**

BENNETT has a wide range of knowledge. It will be used in the public interests. The Democratic Platform should include the following: "Work for peace, prosperity, cooperation with other nations, preparedness." "Recognize communism as a definite threat, practice vigilance, grant foreign aid with care that home taxpayers and industry be protected." "That Government spending be spread fairly to provide wide-spread employment." "Those that defraud our people or Government, should be penalized. Mergers and monopolies that cause high prices and unemployment should be curbed." "Promote harmony between labor and industry, guard the interests of independent business." "Assist agriculture to become stable, profitable." "Work to lessen unemployment and poverty." "Increase Social Security and Old Age Assistance payments." "Develop electric power resources in the public interests." "Guard our Country's and people's welfare with courage, vigor and patriotism."

#### **JOHNSON FOR PRESIDENT**

Barring unforeseen events President Johnson will be nominated. The Vice President should be a person able and willing to assist in promoting our late President Kennedy's policies.

JAKE BENNETT was born on a farm in Missouri, married, has one daughter, a school teacher, 2 sons war veterans. Bennett is a Mason, Past President of several business organizations, member of Social Security and Pension groups.

(This information furnished by Bennett for Delegate Committee)

Democrat

**MRS. J. E. (JAKE) BENNETT****For Delegate to the National Party Convention, State at Large**

**MRS. J. E. (JAKE) BENNETT IS EXPERIENCED AS DELEGATE TO COUNTY AND STATE CONVENTIONS**

MRS. BENNETT was born on a farm in Columbia County, Oregon and is therefore familiar with the farmers' problems. She is also familiar with the timber industry; its problems and the problems of its workers. Mrs. Bennett has been the bookkeeper and partner in their Portland business. She is a housewife with one daughter a school teacher, 2 sons, both veterans. I am opposed to the raiding of VETERANS LOAN FUNDS.

**EXPERIENCED IN GOVERNMENTAL AFFAIRS**

MRS. BENNETT has been very active in Democratic politics for several years having served as Precinct Committeewoman, as a member of the Multnomah County Democratic Central Committee and as a delegate to County and State Conventions. She has served as Secretary to her husband in the Legislature (REPRESENTATIVE J. E. (JAKE) BENNETT). She was a supporter of Senator Kennedy in his campaigns for President and now favors the policies of President Johnson. She is a member of the Jane Jefferson Democratic Club and Pension Groups. Mrs. Bennett has held minor offices in her Rebecca Lodge and the Eastern Star, and as Commander of the UNITED STATES ARMY MOTHERS, POST NO. 1. I am opposed to diversion of the Snake River or Columbia River waters to California.

**THE DEMOCRATIC PARTY SHOULD CONTINUE—THE PEOPLE'S PARTY**

MRS. BENNETT believes that the Democratic platform should include the following: "Work for peace, prosperity, cooperation with other nations, preparedness." "Recognize communism as a definite threat, practice vigilance, grant foreign aid with care that home taxpayers and industry be protected." "That Government spending be spread fairly to provide wide-spread employment." "Those that defraud our people or Government, should be penalized. Mergers and monopolies that cause high prices and unemployment should be curbed." "Promote harmony between labor and industry, guard the interests of independent business." "Assist agriculture to become stable, profitable." "Work to lessen unemployment and poverty." "Increase Social Security and Old Age Assistance payments." "Develop electric power resources in the public interests." "Guard our Country's and people's welfare with courage, vigor and patriotism."

**JOHNSON FOR PRESIDENT**

Barring unforeseen events President Johnson will be nominated. The Vice-President should be a person able and willing to assist in promoting our late President Kennedy's policies. Mrs. J. E. (Jake) Bennett will appreciate one of your 14 votes for delegate to the Convention. Thanks.

(This information furnished by Bennett for Delegate Committee)

**Democrat****RENE BOZARTH****For Delegate to the National Party Convention, State at Large**

The Democratic Convention of 1964 is one of the most important in this century. There is a need now more than ever before to restate the deep convictions of moral truths upon which our political action must be based. Pockets of Poverty, Civil Rights, the Peace Corps, the United Nations, Federal Aid to Education, Natural Resources, and a hundred other major issues in American life today must be dealt with on the basis of real moral conviction. The nomination of a strong and proven liberal leader as Vice President, such as Robert Kennedy, is an essential part of our 1964 campaign. If elected I will support President Johnson's choice for Vice President.

**RENE BOZARTH**



**Democrat**

**BILL BRADLEY**

**For Delegate to the National Party Convention, State at Large**



**ELECT BILL BRADLEY DEMOCRATIC DELEGATE: JOHNSON FOR PRESIDENT: FORWARD LOOKING DEMOCRATIC LEADER IN KENNEDY-TRUMAN-ROOSEVELT TRADITION.**

BILL BRADLEY should receive one of your 14 votes for Delegate to the National Convention.

BILL BRADLEY believes and practices liberal Democratic principles laid out for us by those great Democrats, Kennedy, Roosevelt and Truman.

BILL BRADLEY is a Democratic leader in Oregon. He is the former chairman of the Multnomah County Democratic Central Committee having resigned to run for the Democratic Nomination for State Senator as a member

of a team which includes Senator VERN COOK and MERLYN "PETE" SMITH. This team was formed to change the face of the Oregon Senate from one of conservative coalitionists to one of bold, forward looking, liberal Democratic Representation controlled by the people instead of special interests.

BILL BRADLEY is a former member of the Oregon House of Representatives serving in the 1959 and 1961 sessions. During the 1961 session Bill was a member of the powerful House taxation committee and Chairman of the Fish and Game Committee. His dedication to conservation led to his appointment by the now Congressman Bob Duncan to the 1961 Interim Committees on Natural Resources and Highways.

BILL BRADLEY was named best Democrat in the House by the Portland Reporter based on his voting record in the 1961 session.

BILL BRADLEY will bring to the convention the benefit of youth, vigor and enthusiasm coupled with a wealth of knowledge of the needs of Oregon.

**BILL BRADLEY CAN AND WILL GUARANTEE THAT THE NATIONAL DEMOCRATIC PLATFORM REFLECTS THE NEEDS OF OUR STATE.**

**COMMITTEE TO ELECT BILL BRADLEY, VERN COOK, MERLYN "PETE" SMITH DEMOCRATIC DELEGATES**

**Don Bogh, Chairman**

(This information furnished by Committee to Elect Bill Bradley, Vern Cook and Merlyn "Pete" Smith for Democratic Delegates)

**Democrat****LORENTZ (LARRY) BRUUN****For Delegate to the National Party Convention, State at Large****MY STAND**

I voted for Franklin D. Roosevelt every time he was a candidate, and I believe in his principles. I worked hard for the election of John F. Kennedy and served from the very beginning as the Oregon Finance Chairman and I was elected Delegate at Large and indicated my support for his election in Los Angeles in the 1960 Voters Pamphlet. I stated "Senator Kennedy is the most outstanding and qualified candidate for president. If you elect me I shall work ambitiously and energetically for Senator Kennedy's nomination."

Now we are to elect another great Leader as our President, and I believe such a man is Lyndon B. Johnson, with a broad knowledge of Foreign Affairs and a strong believer in genuine Democracy. I shall cast my ballot in your behalf for his nomination.

**MY RECORD**

I was educated in Oregon and I have resided here the greater part of my life. I was one of the very first active members in the Young Democrats of Multnomah County.

Since 1946 I have operated my own General Contracting business. I have always had an excellent union relationship and have always operated a 100% union shop.

I am a member of the Builder's Exchange, Oregon Building Congress, alternate member of the City of Portland Building Board of Appeal. I am on the Board of Regents of Multnomah College, and am a director of the Pioneer Savings and Loan Association of Oregon. I am a member of the Knights of Pythias Lodge and the Grieg Lodge.

**MY SLOGAN**

Lyndon B. Johnson, a proven Leader in Government!

LORENTZ (LARRY) BRUUN

**Democrat**

**ELAINE BURNHAM**

**For Delegate to the National Party Convention, State at Large**



Precinct committeewoman, party worker, delegate to Multnomah County and State Democratic Conventions.

**WILL WORK TO CONTINUE OUR NATION'S PROGRESS UNDER PRESIDENT JOHNSON AND A FORTHRIGHT DEMOCRATIC PLATFORM.**

**ELAINE BURNHAM**

---

(This information furnished by Elaine Burnham)

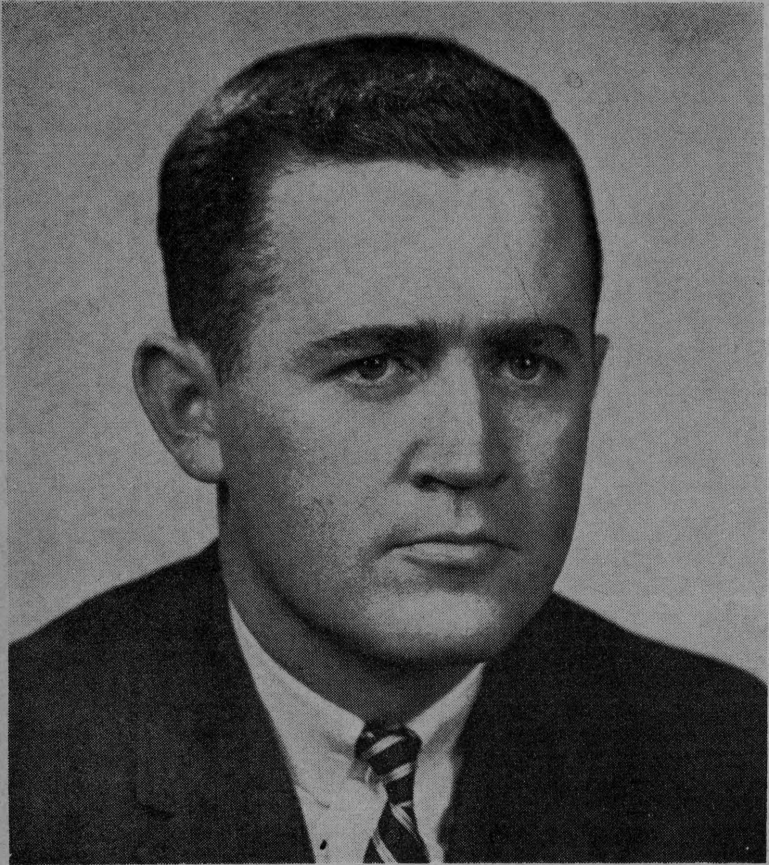
**Democrat****JOHN D. BURNS****For Delegate to the National Party Convention, State at Large**

**SLOGAN: Complete President Kennedy's Programs.  
Decisive Action with Lyndon B. Johnson!**

Multnomah County Deputy District Attorney under George Van Hoomissen.  
United States Interior Department lawyer under Harry Hogan.  
Assistant to the late United States Senator Richard L. Neuberger.  
Member of pioneer Condon, Oregon, family long active in Democratic  
Party affairs; Father, James D. Burns, Gilliam County Judge, 1927-1963.  
Married; wife, Brooke; son, John David.

**YOUR SUPPORT WILL BE APPRECIATED**

---

(This information furnished by John D. Burns)

**Democrat**

**DONALD E. CLARK**

**For Delegate to the National Party Convention, State at Large**

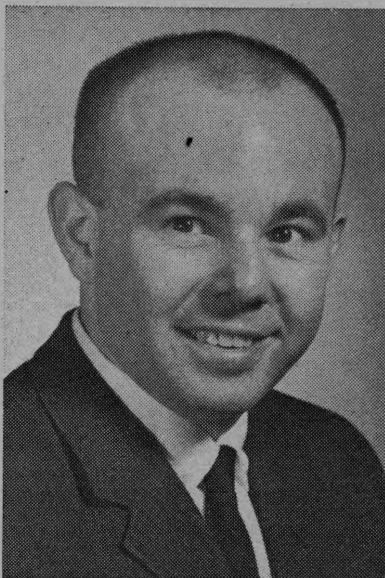

My Fellow Democrats:

The continuation of President Johnson's administration is vitally important to every American's welfare. The idealism of President Kennedy's program and the practical approach for its implementation as evidenced by President Johnson must continue. A strong progressive platform backing this idealism in action is the job to be done by the 1964 Democratic Convention.

I wish the opportunity to take part in this great work.

**DONALD E. CLARK, SHERIFF**

(This information furnished by Donald E. Clark)

Democrat

**VERN COOK****Delegate to the National Party Convention, State at Large**

**DEMOCRATIC SENATOR; JOHNSON FOR PRESIDENT; A GREAT LEADER IN KENNEDY-ROOSEVELT TRADITION.**

Elect **SENATOR VERN COOK** as one of your 14 Statewide Delegates to the Democratic National Convention. **VERN COOK** will represent you in the selection of our Democratic nominees for President, Vice President and in the adoption of the Democratic Platform!!

**SENATOR VERN COOK** has served in the Oregon State Legislature with distinction for eight years. He is Chairman of the Senate Military Affairs Committee, is an authority on Taxation, and has wide experience and knowledge of the national issues that will be before the Democratic Convention.

**SENATOR VERN COOK** is a liberal in the Wayne Morse, Dick Neuberger tradition. Senator Cook actively supported the candidacies of Adlai Stevenson in 1952 and 1956 and John F. Kennedy in 1960. **SENATOR VERN COOK** will work actively for the election of

President Johnson in 1964. **VERN COOK** is a past President of the Young Democrats of Oregon, served as Voter Registration Chairman for the Democratic Party of Oregon and has held many party posts on the state, county and local level. He has been a Democratic Precinct Committeeman since 1952.

**SENATOR VERN COOK** is now running for re-election to the Oregon State Senate as a member of the Three Man Team of Democratic Liberals, with his running mates, **BILL BRADLEY** and **MERLYN "PETE" SMITH** of Multnomah County. **SENATOR VERN COOK** will take the same type of forward looking, Kennedy type liberalism to the Democratic Convention that he, **BILL BRADLEY** and **MERLYN "PETE" SMITH** intend to take to the Oregon State Senate when they are sent there by the voters of Multnomah County.

**SENATOR VERN COOK** helped establish the first Oregon State Democratic Convention and has been an outstanding delegate to every State Democratic Convention held since and including the first one.

**ELECT SENATOR VERN COOK DELEGATE TO THE  
DEMOCRATIC NATIONAL CONVENTION.**

**VERN COOK WILL SERVE THE STATE OF OREGON WITH  
HONOR AND DISTINCTION.**

**Committee to Elect VERN COOK, BILL BRADLEY and  
MERLYN "PETE" SMITH DEMOCRATIC DELEGATES  
Don Bogh, Chairman**

(This information furnished by Committee to Elect Vern Cook, Bill Bradley and Merlyn "Pete" Smith Democratic Delegates)

Pri

Den

pre.  
stal  
onaga  
gov  
mer  
a liven  
Adl  
Job

Democrat

**ALFRED H. CORBETT****For Delegate to the National Party Convention, State at Large**

Our state's economic well-being, our efforts to overcome poverty and prejudice, to educate our children, to achieve full employment and business stability and growth, depend upon strength and leadership both here and on the national level.

That is why I strongly support President Lyndon B. Johnson's war against poverty, his strong and vigorous insistence upon economy in all government operations, his efforts toward the achievement of full employment, and his efforts to work with firmness and understanding to achieve a lasting peace.

I have had the honor of serving you as delegate at the past two conventions, as vice-chairman of our delegation in 1956 when we nominated Adlai Stevenson and Estes Kefauver, and in 1960 when we nominated John F. Kennedy and Lyndon B. Johnson.

(This information furnished by Alfred H. Corbett)

Democrat

**ROBERT B. DUNCAN**

Democr

**For Delegate to the National Party Convention, State at Large**

Congressman Duncan has a long and distinguished record of public service as a legislator, as Speaker of the House, as an appointee of President Kennedy to the Intergovernmental Relations Commission, and as a fighting Congressman enthusiastically supporting President Johnson's program of meeting human needs, maintaining a strong defence, working toward a peaceful world, lowering taxes and working for economy in government. Duncan was named by the Washington Press Corps as one of the ten outstanding freshman members of congress. He was a delegate to the 1960 convention which nominated Kennedy and Johnson and was elected Vice President of the delegation. Duncan will, of course, be guided as delegate by the wishes of the Oregon Democrats.

**DUNCAN FOR DELEGATE COMMITTEE**  
 Glen Stadler, Chairman  
 720 East 13th  
 Eugene, Oregon

(This information furnished by Duncan for Delegate Committee)

RIC  
 been a  
 is marri  
 elected

EYM  
 and Pr

With  
 country

EYM

EYM



**Democrat**

**RICHARD O. EYMANN**

**For Delegate to the National Party Convention, State at Large**



RICHARD O. EYMANN, 45, Lane County farmer and businessman has been a leader in the Oregon House of Representatives for three terms. He is married, has eight children, and was one of the three first Democrats elected to the Legislature from Lane County in twenty years.

EYMANN has been fighting to do for Oregon what President Kennedy and President Johnson have been fighting to do for our nation.

- Civil rights for all our citizens
- A vigorous economy
- Care and dignity for the aged
- Tax Equalization
- New Productive life for the mentally ill
- Preservation and multipurpose development of our natural resources
- Education and training so every man can make the most of his life and be free from poverty

With the leadership of President Johnson let's keep Oregon and our country moving ahead.

EYMANN wants to help in this effort.

EYMANN asks for your vote.

**EYMANN FOR DELEGATE COMMITTEE**  
Ed Harms, Chairman

(This information furnished by Eymann for Delegate Committee)

vice  
lent  
ing  
of  
1 a  
out-  
960  
vice  
by

Democrat

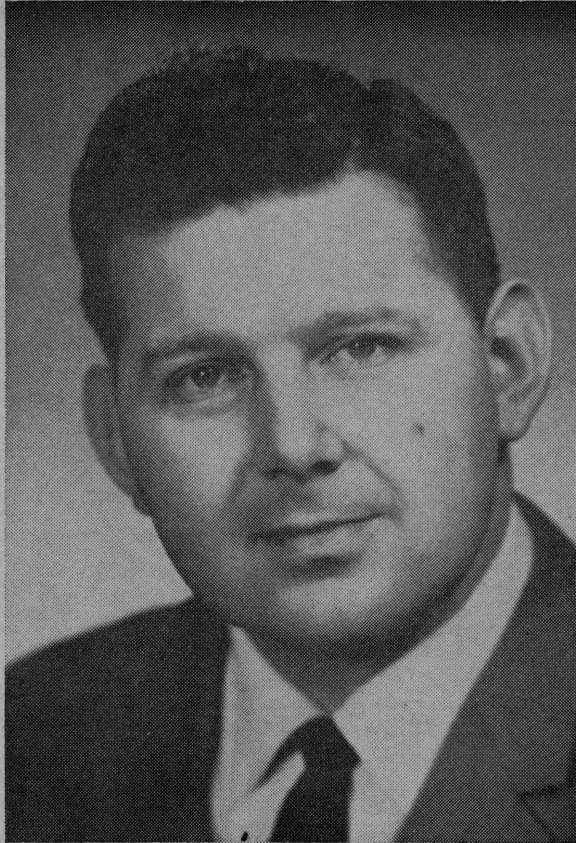
**EDWARD N. FADELEY****For Delegate to the National Party Convention, State at Large**

ED FADELEY is a vigorous Democrat who has held important posts in the Democratic Party in his area. He is also a State Senator and a lawyer with the experience which will be helpful at the National Democratic Convention in making the views of Oregon people felt.

SENATOR FADELEY shows hard work and independent judgment in personally representing people who vote to send him as their delegate or representative. Although he is sometimes in the minority in the Senate, as when he voted AGAINST the legislative pay increase and AGAINST the three-way-bill and FOR disclosure of lobbyist activities, he has been very effective in representing people.

Ed Fadeley will work hard to accomplish your expressed desires for President Johnson and his running mate.

(This information furnished by Nancie P. Fadeley)

Democrat

**AL FLEGEL**

**For Delegate to the National Party Convention, State at Large**



Democrats of the State can vote for State Senator Al Flegel for delegate to the Democratic National Convention with Confidence that he will follow their wishes. Flegel was an elected delegate to the 1960 National Convention, is now serving as State Senator from Douglas County, is a precinct committeeman, ex-County Chairman, ex-permanent chairman of the Douglas County Democratic Convention and ex-permanent chairman of the historic first Democratic State Convention held in Salem. A lifelong Democrat, Al Flegel believes that the Democrats of the State should go all the way with Lyndon B. Johnson.

(This information furnished by Al Flegel)

**Democrat****VIRGINIA GRANT****For Delegate to the National Party Convention, State at Large**

**RETURN — VIRGINIA GRANT — DELEGATE  
SERVED IN 1960 — EXPERIENCED**

**RETURN OREGON'S EXPERIENCED DELEGATE** to the Democratic National Convention. Was elected state wide as Democratic National Committeewoman for Oregon and served from 1956 to 1960 and as a delegate in 1960.

**VIRGINIA GRANT** has leadership, youth, experienced, and fully qualified and a Democrat of proven ability and will serve faithfully.

**SEND** an experienced, qualified and active Democrat to represent Oregon and the Democratic Party at the convention who has the interest of the citizens of Oregon and the Democratic Party at heart.

**RETURN AN ACTIVE DEMOCRAT FOR A DEMOCRATIC VICTORY  
FOR OREGON AND THE DEMOCRATIC PARTY**

---

(This information furnished by Virginia Grant for Delegate Committee)

Democrat

**EDITH GREEN**

**For Delegate to the National Party Convention, State at Large**



**MOVE THE NEW FRONTIER ON WITH DEMOCRATIC  
VICTORY IN 1964**

EDITH GREEN is an experienced, successful, mature Democrat whose well-balanced judgments have won major legislative and party victories.

Edith Green was one of the leaders in Adlai Stevenson's primary campaign in Oregon in 1956 and Governor Stevenson asked her to second his nomination at the Chicago 1956 Democratic National Convention. Edith Green was Chairman of the late President Kennedy's Oregon campaign in 1960. She was elected Chairman of the Oregon delegation to the convention. It was the first time a woman has ever headed the delegation of any state to the Democratic National Convention. She was asked to give the seconding speech for Kennedy's nomination for President.

Edith Green is a strong supporter of the Kennedy-Johnson Program.

**EDITH GREEN COMMITTEE**

Betty Schedeen, Secretary

(This information furnished by Edith Green Committee)

Democrat

**BEULAH HAND****For Delegate to the National Party Convention, State at Large**

BEULAH HAND merits one of your votes for Delegate to the 1964 Democratic Convention.

She is level-headed, hard-working and has DEMONSTRATED LEADERSHIP as:

Member of Rules Committee, 1960 National Democratic Convention.

Vice Chairman and member of Executive Board of Democratic Party of Oregon.

Chairman of 1962 Clackamas County Convention.

**PERSONAL BACKGROUND:** Born in Baker, Oregon, 1917, of a "hard rock" mining family who wagontrained to Baker Valley in 1865. Started school in Homestead, Oregon (basin of the Hell's Canyon Dam) attended Baker and Portland grammar schools, Lincoln and Roosevelt High Schools, Reed College, University of Nevada and Oregon State College.

Worked in hop yards, apple orchards, canneries during depression, the Oregonian advertising department for several years, for Pacific Naval Advance Bases in Port Hueneme, California, and Oregon Shipyards as a time checker during World War II while husband in the Navy.

Married to O. Floyd Hand, materials engineer of Bonneville Power Administration since 1937.

**HAVE A HAND IN THE NATIONAL CONVENTION**

**VOTE FOR BEULAH**

(This information furnished by Eldon and Maxine Austin, Molalla, Beulah Hand for Delegate Committee)

**Democrat****LEROY MYRON HANNON****For Delegate to the National Party Convention, State at Large**

As a native Oregonian, a taxpayer and a registered Democrat, it is my wish to once again serve the citizens of Oregon by representing their views at the National Democratic Convention. I have had years of experience in politics.

While in college, I had the distinct pleasure of organizing and leading the Southern Oregon College Young Democrats.

Now, as a civic minded citizen, I am an active member of the Junior Chamber of Commerce and assisted in formulating the foreign policy stand for the Jackson County Democrats.

The people of Oregon want to elect sincere and competent representatives in whom they can trust. Cast a confident vote. Cast a vote for Leroy M. Hannon who will "voice the people's choice" at the National Democratic Convention.

---

(This information furnished by Leroy Myron Hannon)

Democrat

**DALE MORGAN HARLAN****For Delegate to the National Party Convention, State at Large**

It is time for a change in our Oregon Delegation to the Democratic National Convention. Some of our party's delegates treat this as merely an honorary position. I hope you will see fit to cast one of the 14 votes you have for this position for me and such a change.

My age is 39, married to the former Joyce Niedermeyer of Medford, and we have four children; as the oldest of nine children, I helped with my education working in the lumber, steel, construction, farming, and insurance industries, which gave me a great deal of experience with problems of the farmer, skilled and unskilled laborer, and small businessman.

In 1948 I graduated from the University of Oregon with major study in Political Science and Economics; I graduated near the top of my class and participated in track, debate, and other activities. My law training was at the University of Colorado and Stanford University. Before college I served 4 years in World War II and was discharged due to wounds received while a paratrooper with the 101st Airborne Division; received 2 Presidential Citations, and served in both the Pacific and European Theatres. Have been President of my Kiwanis Club and Young Democrats. I have been active in the Democratic Party in Lane and Clackamas Counties for 15 years, but never sought this office before. Also active in Presbyterian Church, Veterans Organizations, Elks; presently member of Metropolitan Study Commission set up by the Legislature, and Arbitrator for American Arbitration Association. Member in the Oregon, American, and NACCA Bar Associations.

I have practiced law for almost 9 years and am a member of the firm of Harlan & Mills, Milwaukie, Oregon. This experience and background, plus my 15 years as an active Democrat in Lane and Clackamas County should enable me to properly represent Oregon Democrats as one of the 14 delegates you send to the Convention from the State-at-Large.

In 1960 I was for Senator Johnson or Senator Humphrey. I cannot claim that I was for Kennedy for President at that time. I did prefer a Johnson-Humphrey or Johnson-Kennedy ticket as I was fearful of the damage that would result from religious bias. However, even though that issue did cost President Kennedy victory by a wide margin and made his task more difficult, he overcame that obstacle in magnificent fashion. He was a great President. Due to his infamous assassination, we have another great President, and Johnson was a man most of our Oregon delegation did not want. Therefore, they came home from the 1960 Convention and sat on their hands. Result—for the 4th straight time the Democratic Party failed to carry Oregon for its candidate.

Help Oregon get in step with the rest of the nation. Elect a delegate who will work for a practical, liberal program and our best ticket. I believe that ticket in 1964 should be Johnson for President and Humphrey for Vice President. They will successfully carry out the program President Kennedy so clearly set forth.

**DALE MORGAN HARLAN**

(This information furnished by Dale Morgan Harlan)



**Democrat**

**JOE HAWKINS**

**For Delegate to the National Party Convention, State at Large**



JOE HAWKINS' ability and integrity have been recognized by the Democratic Party and the People.

JOE HAWKINS was elected Multnomah County Assessor by a tremendous majority in two elections. JOE has efficiently reorganized the assessor's office and given personal courteous attention to the problems of the Home-owner.

JOE HAWKINS is the State Chairman of the International Association of Assessing Officers. This year he was elected President of the Western Association of County Assessors. His work as Multnomah County Assessor has been recognized by the national Advisory Commission on Intergovernmental Relations.

JOE HAWKINS, a lifelong Democrat, lives with his wife and six children in the City of Portland.

JOE HAWKINS has been militant in his concern for the welfare of the elderly. When first elected Assessor he presented to the Multnomah County Legislative Delegation his idea for tax relief for property owners over sixty-five. He worked for this legislation through three Legislative sessions. Now that his idea has become law, he has spared no effort to guarantee its fair administration.

JOE HAWKINS believes we will WIN with President Johnson and Robert Kennedy:

1. JOE HAWKINS supports LBJ—in his fight against poverty.
2. JOE HAWKINS supports LBJ—in carrying on the Kennedy program for racial equality.
3. JOE HAWKINS supports LBJ—in his goals of peace, prosperity and progress.

**JOE HAWKINS FOR DELEGATE AT LARGE COMMITTEE**

Clifford Alterman, Secretary

Democrat

**ALLEN HOFFARD****For Delegate to the National Party Convention, State at Large**

**ELECT A UNITED, VIGOROUS OREGON CONVENTION DELEGATION  
PRESIDENT JOHNSON DESERVES ENTHUSIASTIC SUPPORT!**

Oregon should send to the August convention a team of dedicated delegates who represent the enlightened, progressive political philosophy exemplified by the state's activist, liberal Democratic members of Congress: Senators WAYNE MORSE and MAURINE NEUBERGER and Representatives EDITH GREEN, AL ULLMAN and BOB DUNCAN.

Our state's convention delegation will help to influence the platform on which PRESIDENT JOHNSON will run and on which he **MUST** and **WILL** be elected in November to carry forward the principles for which JOHN F. KENNEDY fought so valiantly and died so tragically.

ALLEN HOFFARD is a native of Oregon, Army veteran, journalist. He has had important experience as Oregon delegate to four national political conventions of Young Democrats.

ALLEN HOFFARD respectfully asks for one of your votes for delegate at large to the Democratic National Convention and the privilege of helping to nominate PRESIDENT JOHNSON for a full term, to complete the tasks he has so ably begun.

Democrat

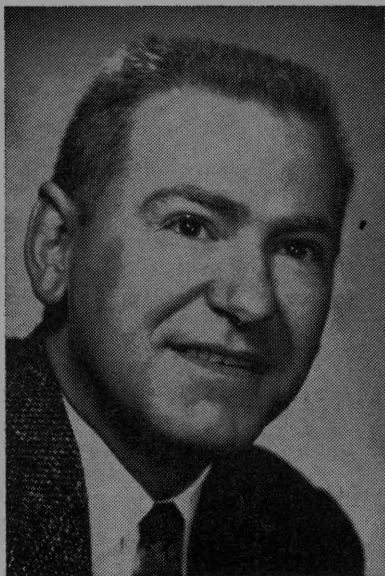
**PAUL J. HOFFMAN****For Delegate to the National Party Convention, State at Large**

How can you tell  
**WHO**  
 will best represent  
 your interests  
 at a  
 National Convention?

The answer is that you seldom can. A candidate's integrity cannot be judged from his photograph, nor from his campaign slogan. Even statements in the voter's pamphlet may well be made with tongue in cheek.

But Democrats are bound together by a common set of beliefs—in social justice, and therefore in a solution to the problems of the unfortunate, the aged, the handicapped, the inadequately educated, without sacrifice to human dignity.

These are the beliefs which characterized the administrations of FDR and Harry Truman. These were the unfulfilled hopes of our beloved John F. Kennedy; this is the unfinished business that now commands the attention of President Lyndon B. Johnson.

To the extent that we Democrats continue to share these common aspirations, we can hardly lose on election day, so long as we "vote democratic". I think I can represent what you want at the National Convention, in the drafting of a platform of which we can be proud, and in the selection of the best possible running mate for LBJ, but you have only my word for this. You'll want to correspond with me or speak with those who know me well, to be convinced.

**PAUL J. HOFFMAN** is Director of Oregon Research Institute. He was a navigator with the Air Force in W.W. II, married, with 3 children. **PAUL J. HOFFMAN** is a member of the Academy of Religion and Mental Health, Loyal Order of Moose, and ACLU. He has been delegate to the State Platform Conventions of the Democratic Party in 1962 and 1964.

**PAUL J. HOFFMAN**

(This information furnished by Paul J. Hoffman)

Democrat

**J. FRANCYL HOWARD****For Delegate to the National Party Convention, State at Large**

Hello Everybody . . . .

Last year, despite the short time and stumbling blocks placed in the way of filing a petition to refer the legislature's \$60 million tax boost, the voters of Oregon spoke loudly and clearly for economy. Governor Mark Hatfield, the legislators and the big daily papers all wanted you to vote yes and ignore J. Francyl Howard's referral campaign. But you, you wonderful people, rallied to my support. We got way more than the necessary signatures for the referendum and on election day October 15 you went to the polls in surprising numbers and overwhelmingly defeated the big tax boost. Though the odds and the money were against us (we spent less than one-fourth of what the Big Spenders did), you won a victory which proved that the people of Oregon do indeed take an interest in the laws that are passed and in the people who pass them. I want to thank all of you good men and women again who joined in the \$60 million tax increase battle when we were besieged on all sides. It was a to have led such a challenging move-

nonpartisan effort and I am proud ment.

Now it is approaching the time when we will be electing not only our local and state officials but also our national leaders. I would like to be elected a delegate to the Democratic National Convention and to have the opportunity of a voice in this important selection of the candidates who will lead our party and, we hope, our nation in the next four years.

Most of the other candidates have been elected as delegates before. I have never been to a national convention and desire to attend this one very much. Vote for as many of the other men and women as you wish, but I hope somewhere on the ballot you will also vote for me. I am a former chairman of the Linn County Young Democrats and of the Linn County Democratic Central Committee, and have served as precinct committeeman for many years. I will appreciate your vote, and assure you that my vote will be for President Lyndon B. Johnson and for that person for vice president who seems best suited to fill that office.

My Slogan is

"More ECONOMY, Not More Taxes;  
All the Way With LBJ."

**J. FRANCYL HOWARD**

(This information furnished by J. Francyl Howard)

Democrat

**MAXINE JOHNSON****For Delegate to the National Party Convention, State at Large**

JOIN PRESIDENT  
JOHNSON'S  
WAR AGAINST  
POVERTY

MAXINE JOHNSON  
FOR  
LYNDON JOHNSON

MAXINE JOHNSON is a faithful servant of the Democratic Party, serving in many capacities from precinct committeewoman to efficient worker in campaigns including those of Wayne Morse and Edith Green. She is immediate past president of the Jane Jefferson Club of Multnomah County, Oregon's largest Democratic women's club.

MAXINE JOHNSON, an experienced, practical Democrat, has been elected delegate to the three state platform conventions from South City Multnomah County Subdistrict. She was Senator Richard Neuberger's Oregon secretary, and Senator Maurine Neuberger's campaign office secretary.

MAXINE JOHNSON is a native Oregonian, graduate of Portland's Lewellyn Grade and Washington High Schools. B.S. from Portland State College; M.A.T. from Reed College; currently part-time graduate student of Oregon political history at the University of Oregon; senior social studies teacher in public and private high schools. She is married to Dr. C. R. Johnson, Professor of Chemistry at Portland State College, and is the mother of four children.

MAXINE JOHNSON has the qualifications and integrity to represent your interests at the National Convention that will nominate our winning president Lyndon Johnson.

**DEMOCRATS—JOIN PRESIDENT JOHNSON'S WAR AGAINST POVERTY.**  
**SEND MAXINE JOHNSON TO VOTE FOR LYNDON JOHNSON**  
**JOHNSON FOR DELEGATE COMMITTEE**  
William J. Carnese, Chairman

(This information furnished by Johnson for Delegate Committee)

Democrat

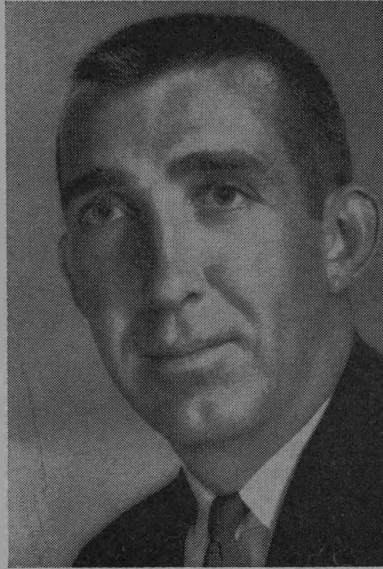
**RICHARD L. KENNEDY****For Delegate to the National Party Convention, State at Large**

RICHARD KENNEDY is an experienced incumbent Representative who voted for John F. Kennedy and Lyndon Johnson in 1960.

RICHARD KENNEDY pledges to vote for the people's choice at the convention in 1964.

RICHARD KENNEDY favors Senator Wayne L. Morse as the man to lead Oregon's delegation to the convention in 1964.

RICHARD KENNEDY is an experienced delegate. He has served as delegate to State Democratic Conventions in 1960—1962—1964.

RICHARD KENNEDY is well qualified by experience.

KENNEDY was elected and served as an officer of the House of Representatives in 1961.

KENNEDY is presently serving as Vice Chairman of the Legislative Interim Committee on Automation and Technological Employment. The Committee is charged with the important responsibility of improving job opportunities in Oregon and of ending poverty in Oregon.

KENNEDY is Chairman of the Subcommittee on Manpower and Training charged with seeing that young people in Oregon are provided with vocational technical educational opportunity.

KENNEDY is a known fighter for the rights of Senior Citizens.

**KENNEDY FOR DELEGATE COMMITTEE**  
Edward C. Harms, Jr., Chairman

(This information furnished by the Kennedy for Delegate Committee)

**Democrat**

**PHILIP D. LANG**

**For Delegate to the National Party Convention, State at Large**



**VICTORY IN '64**

Send STATE REPRESENTATIVE PHILIP D. LANG to the Democratic National Convention. He believes in and supports the ideals of JFK and LBJ.

- Lifelong DEMOCRAT and resident of Oregon.
- Delegate to the Democratic State Convention, 1960, 1962 and 1964.
- Active party worker, Precinct Committeeman and Division Leader.

**EXCITE THE NATION WITH A RECORD DEMOCRATIC  
PRIMARY VOTE FOR PRESIDENT JOHNSON!**

**PHILIP D. LANG**

Democrat

**HOWARD R. LEE****For Delegate to the National Party Convention, State at Large**

I am an independent businessman, graduate from Vernonia High School and the University of Oregon. I have been an active Democrat since my release from the Army in 1945.

As founder and president of the North Portland Democrat Forum, I helped activate the party in the North City District advancing some fine candidates, including among others George Van Hoomissen, District Attorney. I have been active in the elections of Rep. Edith Green, Senators Neuberger and Morse.

President Johnson in the short time he has been in office has carried out many of the Legislative programs of John F. Kennedy. He has embarked on a program to abolish poverty in this country. This shows that he is a real Democrat. As a former school teacher Lyndon Johnson knows that many

qualified young people from families of limited means cannot afford to go to College, now principally limited to the financially privileged. I enthusiastically endorse Lyndon B. Johnson for President.

Robert Kennedy has the ideals and qualities of his brother. His drive against racketeering, social injustice and crime marks him as a man of character. As the Vice President is only one heart-beat from the Presidency, we should have the best man available to fill that job and my choice is Robert Kennedy.

Howard R. Lee  
5006 N. Denver Ave.  
Portland, Oregon



**Democrat**

**ROSS MORGAN**

**For Delegate to the National Party Convention, State at Large**



**ELECT STATE REPRESENTATIVE ROSS MORGAN**

ROSS MORGAN, 42, Gresham businessman, was Chairman of the Ways and Means Committee in the House of Representatives, 1963 Legislature. Morgan, a life-long Democrat, has served as Gresham City Councilman and has been active in community and civic affairs for many years.

In 1960, Morgan was a leader in the Kennedy Campaign in Multnomah County in the Primary and General Elections.

He has achieved an outstanding record as a legislator, with a balanced concern for citizens' needs as well as their ability to pay.

ROSS MORGAN is a Democrat who supports and will work with President Johnson to promote the Kennedy Program.

**ROSS MORGAN FOR DELEGATE COMMITTEE**  
330 S.E. Kelly Ave., Gresham, Oregon

---

(This information furnished by Ross Morgan for Delegate Committee)

**Democrat**

**WAYNE MORSE**

**For Delegate to the National Party Convention, State at Large**

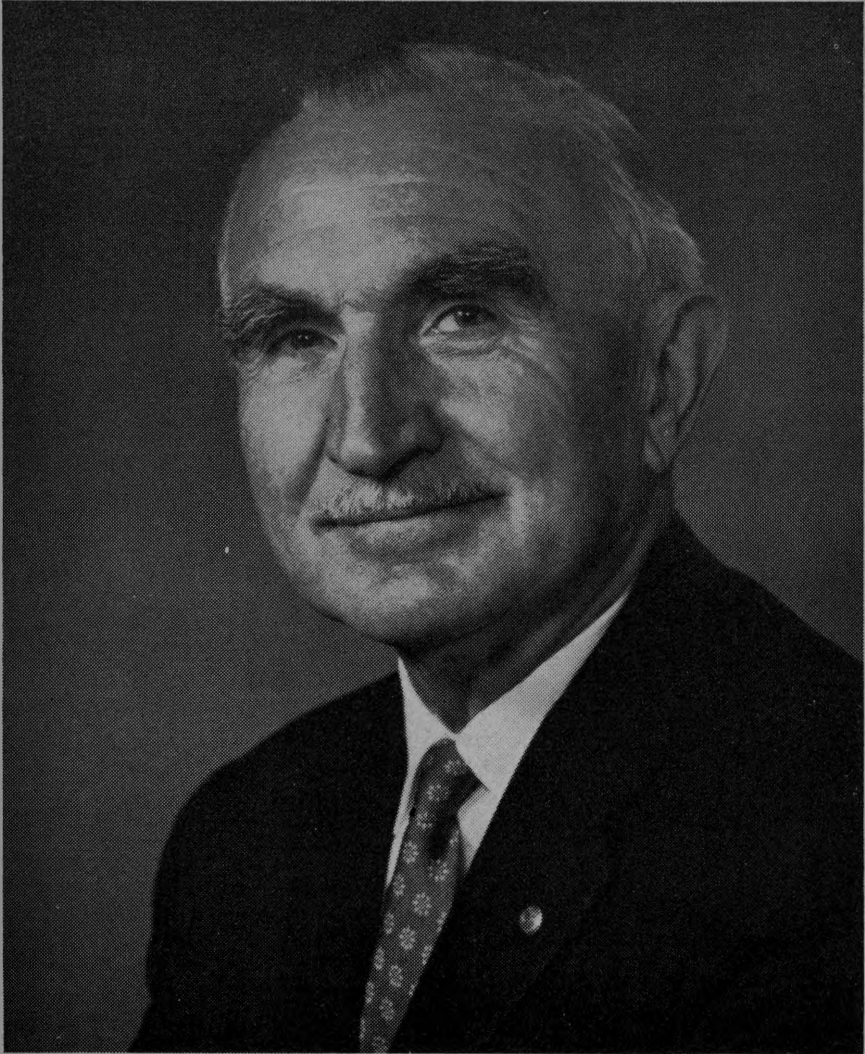

**ALL THE WAY WITH PRESIDENT JOHNSON**

---

(This information furnished by Wayne Morse)

**Democrat**

**AL MYERS**

**For Delegate to the National Party Convention, State at Large**



**EXPERIENCED IN:**

- Business Administration
- Industry
- Business Management
- Property Management
- Property Appraisal
- Real Estate Law
- Property Tax Problems

**AL IS:**

- Homeowner-Taxpayer
- Resident of East Mult. County for 25 years
- 41 years of age
- Married—1 daughter
- Veteran W. W. 2
- Realtor

**AL MYERS**

**A DEMOCRAT WITH THE ABILITY AND FAITH TO FACE  
THE PROBLEMS OF THE NUCLEAR AGE!**

AL MYERS is active in the Democratic Party. Served as precinct committeeman, Member of Democratic Central Committee, Delegate to 1962 State Platform Convention, Delegate at Large to 1964 State Platform Convention and is Vice President of the East County Democratic Forum.

AL MYERS supports the humanitarian programs of the late President John F. Kennedy that are being carried on by President Lyndon B. Johnson.

AL MYERS will represent the people of Oregon and work for a strong National Party Platform to bring recognition, honor and victory for the Democratic Party.

**Ed Jones, Chairman**

---

(This information furnished by Myers for Delegate Committee)

Democrat

**MAURINE B. NEUBERGER****For Delegate to the National Party Convention, State at Large**

Campaigning with Senator John F. Kennedy in 1960, Maurine Neuberger was swept into office as United States Senator from Oregon with the largest plurality ever received by an Oregon Democratic candidate in a statewide election.

As state legislators, Dick and Maurine Neuberger became a nationally-famous team. As a U. S. Senator, Maurine Neuberger has won national renown for her efforts on behalf of consumers, to preserve America's scenic wonders, to develop water resources, to secure the Oregon Dunes National Seashore Park, to obtain jobs and payrolls for Oregon, to reform standards of ethical behavior in government, and to improve pure food and drug laws to protect American families.

A daughter of Oregon pioneers and life-long Democrat, Maurine Neuberger is an effective and respected spokesman in our nation's capital. She pledges her vote to the candidacy of Lyndon B. Johnson for President.

President Kennedy said: "Mrs. Neuberger has, during her distinguished career, made many valuable contributions to the people of Oregon and the Nation. Her work in the schools and statehouse of Oregon, as well as her outstanding record in the Senate, are well deserving of recognition. During her service she has shown an unusual awareness of our needs in social welfare and conservation."

**MAURINE B. NEUBERGER FOR DELEGATE COMMITTEE**  
Mrs. Mary Lee Kramer, Secretary

---

(This information furnished by Maurine B. Neuberger for Delegate Committee)

Democrat

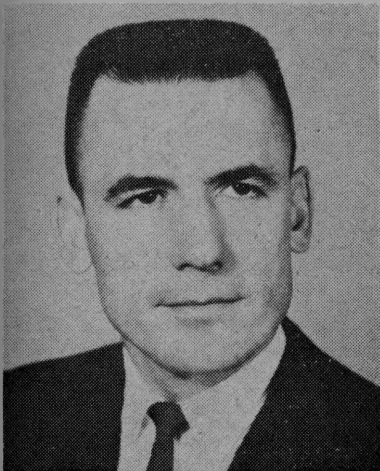
**PATRICK J. O'LOUGHLIN****For Delegate to the National Party Convention, State at Large**

PATRICK J. O'LOUGHLIN is 34 years of age. He is a Marine Corps veteran of the Korean War. He married his wife, the former Ladene Pritchett, in 1958, and they have one daughter, Ann Elizabeth, who will be three years old in June. He graduated from the University of Oregon with a bachelor of science degree in History in 1963. Presently, he is a school teacher in the eastern Oregon town of Adrian where he teaches junior high school social studies.

PATRICK J. O'LOUGHLIN has a WORKING interest in the Democratic Party. He served as Corresponding Secretary, Second Vice-President, and First Vice-President of the University of Oregon Young Democrats numbering over 200 members in 1959-1960. He was the Young Democrats' campaign chairman for the general election in 1960 and

was an active participant in the campus "Kennedy for President" club during that election year. Work at the precinct level has been another of his party services. As an ACTIVE precinct committeeman in Eugene from 1959 to 1961, he made it a point to personally meet and talk to every person of voting age in his precinct.

PATRICK J. O'LOUGHLIN believes that it is imperative that the voters of Oregon give President Lyndon B. Johnson their vote of confidence on May 15th. Neither the United States nor the world can tolerate the inadequacies of moral and intellectual leadership offered by the leading presidential candidates of the Republican Party. The executive leadership so nobly begun by our beloved John F. Kennedy has been passed to strong, sure hands. As a candidate for National Delegate, Patrick J. O'Loughlin desires and asks for your vote so that he may have the privilege of sharing in the nomination and election of the President of the United States—Lyndon B. Johnson.

Whether you see fit to vote for Patrick J. O'Loughlin or not, please remember this: There are more registered Democrats in this state at the present time than there are Republicans. This has not always been the case. Devoted "grass roots" precinct work by hard-working Democrats has caused this to happen. Won't YOU, as a Democrat, justify this hard work by making it a special point to vote on primary and general election day for the Democrat of your choice?

Anna D. S. Pratt  
Route 1, Box 428, Nyssa, Oregon

(This information furnished by Anna D. S. Pratt)

Democrat

**WALTER J. PEARSON****For Delegate to the National Party Convention, State at Large**

SENATOR WALTER PEARSON has been a Delegate to previous conventions and supported the choice of the Oregon Primary each time.

SENATOR PEARSON is a MAN OF COURAGE who has served as your Representative, Senator, State Treasurer, and while Senate President served as Acting Governor.

As a Delegate to the Democratic Convention SENATOR PEARSON will support:

- Medical care for the Aged
- Development of the West
- Economy in Government

SENATOR PEARSON supports PRESIDENT JOHNSON and the New Frontier principles.

Send a man of stature, a man honored by President Kennedy, to the Democratic National Convention.

SENATOR PEARSON is a member of the Board of Directors of the Panama Canal Corporation by appointment from President Kennedy.

**RE-ELECT AN ACTIVE DEMOCRAT  
WALTER PEARSON**

**PEARSON FOR DELEGATE COMMITTEE  
Christine McDonald**

---

(This information furnished by Pearson for Delegate Committee)

**Democrat**

**CHARLES O. PORTER**

**For Delegate to the National Party Convention, State at large**



The first Democrat elected to Congress from Southwestern Oregon in 75 years, Charlie Porter served two terms (1956 through 1960).

He attended the 1956 Democratic Convention in Chicago as an Alternate Delegate and was elected Delegate in 1960 to the Convention in Los Angeles.

Defeated in 1960 by a 1% margin, he worked on President Kennedy's White House staff before returning to Oregon in the Fall of 1961. Porter ran in the primary in 1962 and was narrowly edged out by the incumbent in a four way race. He is a candidate in the primary this year to regain his seat in Congress.

Charlie and his wife, Priscilla, have four children. He was born in Klamath Falls, raised in Eugene. College and law degrees from Harvard which he entered on a scholarship.

Veteran. Three battle stars. Major, Standby Reserve.

---

(This information furnished by Charles O. Porter)

**Democrat****WALLY PRIESTLEY****For Delegate to the National Party Convention, State at Large**

SEND  
 WALLY PRIESTLEY  
 TO REPRESENT  
 YOU  
 AT THE  
 DEMOCRATIC  
 NATIONAL CONVENTION

WALLY PRIESTLEY was elected delegate to Oregon's 1964 Democratic State Convention, receiving more votes from fellow Multnomah County precinct committeemen and women than any other of the over 150 candidates seeking 70 delegate posts.

WALLY PRIESTLEY attended, with the State Chairman of Oregon's Democratic Party, the recent Western States Democratic Conference held in Salt Lake City, Utah.

WALLY PRIESTLEY was elected to represent his district at Multnomah County Democratic Conventions in 1962 and 1964.

WALLY PRIESTLEY attended the  
 1961 "Issues Conference" in Eugene.  
 1962 Young Democrats Convention in Bend.  
 1964 Young Democrats Convention in Portland.

WALLY PRIESTLEY is now:

- North City Sub-District Leader, Multnomah County, for the Democratic Party
- Executive Board member of the Multnomah County Democratic Central Committee.

DEMOCRATS FOR WALLY PRIESTLEY  
 Anne Knutson, Campaign Secretary

(This information furnished by Democrats for Wally Priestley)

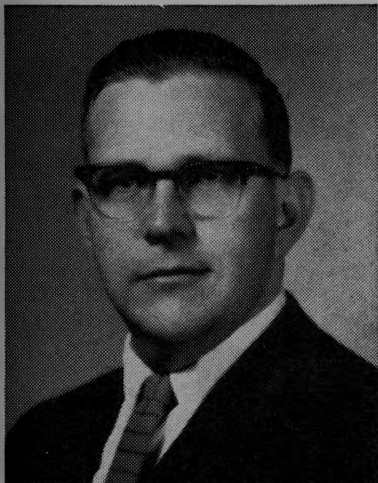

Democrat

**MERLYN (PETE) SMITH****For Delegate to the National Party Convention, State at Large****ELECT MERLYN "PETE" SMITH  
DELEGATE TO THE DEMOCRATIC  
CONVENTION**

**SLOGAN: "Democratic Leader. Johnson for President; Kennedy-Morse Liberalism for Victory in 1964!"**

**MERLYN "PETE" SMITH** is indeed a Democratic Leader. Merlyn is a candidate for the Oregon State Senate with the liberal team which includes Vern Cook and Bill Bradley. Merlyn is now Democratic District Leader in the East Central District of Multnomah County. He has worked hard in Democratic politics in his County, and for the State Party. He will serve you well as a **DELEGATE TO THE 1964 DEMOCRATIC CONVENTION**. He will represent **OREGON** well at the National Convention.

**MERLYN "PETE" SMITH** has served the Democrats of Oregon in the following ways, which certainly qualifies him to receive one of your votes for Delegate:

- East Central District Leader, Member of Multnomah County Central Committee Executive Committee.
- President, Young Democrats of Oregon, 1958-59; Past President, University of Portland and East Multnomah County Young Democrats.
- Precinct Schools Coordinator for Democratic Party of Oregon for two years.
- Charter President, Democratic East Multnomah County Gavel Club.
- Active in Registration Drives and Finance Drives for District, County, and State Party since 1953.
- Life-long Democrat . . . Strong Supporter of Senator Wayne Morse and President John F. Kennedy.
- Delegate to all State and Multnomah County Conventions held since 1960.

**MERLYN "PETE" SMITH** is an active candidate for State Senator, to promote the liberal State Democratic Platform. This excellent Platform should be emphasized at the National level, to strengthen civil rights, international peace and justice, and to solve problems of poverty, unemployment, and injustice.

**YOU DESERVE THIS ACTIVE DEMOCRAT'S VOICE AND VOTE AT THE NATIONAL CONVENTION. VOTE FOR MERLYN "PETE" SMITH FOR DELEGATE, AND CAST TWO MORE OF YOUR VOTES FOR VERN COOK AND BILL BRADLEY.**

**DON BOGH, Chairman**

(This information furnished by Bradley-Cook-Smith for Delegate Committee)

Democrat

GLEN M. STADLER

For Delegate to the National Party Convention, State at Large

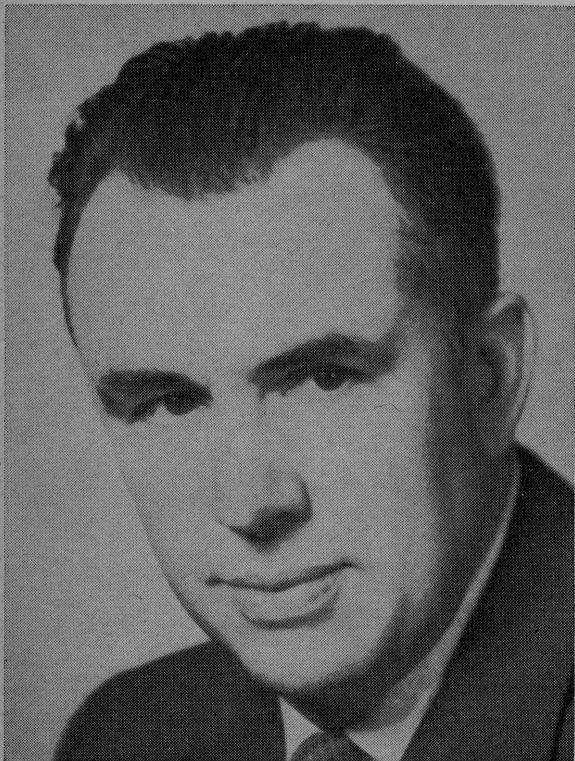

STATE SENATOR, former Representative, precinct committeeman, radio stations owner. Vigorously supports Kennedy-Johnson program. Experienced with conventions, having covered them as a newsman since 1952.

GLEN M. STADLER was born in 1911, and as a boy lived on farms in Ohio and Indiana, has resided in Lane county since 1949; is president of "The Stadler Stations", K E E D A M - F M, Eugene - Springfield; KGAY Salem; KGAL, Albany-Lebanon.

STADLER has a Master's degree in journalism from Oregon. (His wife, Helene, has a Master's degree in Social Work.)

He is a member of Sigma Delta Chi, professional journalism fraternity, and Broadcast Pioneers.

As a war correspondent in Europe he shared a Pulitzer award in 1941, when he was United Press chief in Paris. While interned in Germany he co-authored the book, "This Is The Enemy".

SENATOR STADLER advocates:

1. Government absolutely dedicated to the greatest good for the greatest number, militantly guarding the rights of loyal minorities.
2. An equitable tax system, geared to reduction of property tax.
3. Guarding rights of both labor and management in a free enterprise system.
4. A long range program for diversified industrial expansion, including retraining for automation era.
5. Constant improvement of our educational system.
6. More recognition of the needs of our senior citizens.
7. An honorable work program replacing welfare payments wherever possible.

A descendant of James Wilson, a signer of the Declaration of Independence, Senator Stadler's slogan is: "I pledge an honest independence of judgment based on the people's wishes."

(This information furnished by Glen M. Stadler)

Democrat

**HAROLD P. STEUBS**

**For Delegate to the National Party Convention, State at Large**



WE NEED THIS STRONG DEMOCRAT AT THE DEMOCRATIC NATIONAL CONVENTION. ELECT HIM. NOMINATE JOHNSON AND KENNEDY. HAROLD P. STEUBS IS AN EXPERIENCED DEMOCRAT. Candidate for Secretary of State.

**HAROLD P. STEUBS FOR DELEGATE TO THE DEMOCRATIC NATIONAL CONVENTION COMMITTEE**

Jackie Loebel, Secretary

---

(This information furnished by Harold P. Steubs for Delegate to the Democratic National Convention Committee)

Democrat

**HELEN STOLL****For Delegate to the National Party Convention, State at Large**

Dear Democrat:

I consider my political activities like "church work." We go far toward achieving the "brotherhood of man" by giving our country good government.

I have been very active in "grass roots" politics even prior to coming to Oregon in 1948, from Washington D. C. Since 1950 I have been continuously an active precinct committeewoman in Multnomah county, have served on the executive committee most of this time, and am presently Alternate Vice Chairman.

My training and non-political experience likewise enable me to serve you well: Study at Marietta College (political science), Geneva (Switzerland) Graduate School of International Studies, Duke University Law School, Survey of European unemployment insurance systems, leading to service as technical adviser to U. S. Employment Service and Social Security Board, Washington D. C. Congressional liaison representative for Secretary of Labor for 3 years. Assistant Chief, War Industries

Training Section, War Manpower Commission. Presidential Citation for 1947 work with National Food Conservation Committee.

My Oregon community activities include: Chairman of New Building Committee, Portland Y.W.C.A.; Member of Women's Committee of Portland Symphony Society and of Reed College Women's Advisory Committee; Director, Labor's Registration and Vote Drive, 1954, for Portland area. I am presently a member of Boards of Directors of Friendly House and of Lincoln High School P.T.A.

My husband, Norman A. Stoll, is your present Democratic National Committeeman and is running for re-election. Since his present term does not expire until the end of the forthcoming Democratic National Convention, he will in any event attend that convention. I intend to accompany Norm to the convention with our children—Bob, graduating from the University of Wisconsin this June, and Julia, a high school sophomore.

Norm and I always work together very diligently in carrying out our responsibilities as volunteers in Democratic party activities. We've both served as delegates to the state platform conventions, and now we'd like to work together to further a liberal Kennedy-Johnson program at the national convention. One of your 14 votes for delegate-at-large will be greatly appreciated.

Sincerely,

Helen Stoll  
11000 S.W. Collina Avenue, Portland 19  
NEptune 6-3661

(This information furnished by Helen Stoll)

Democrat

**ROBERT W. (BOB) STRAUB**

**For Delegate to the National Party Convention, State at Large**

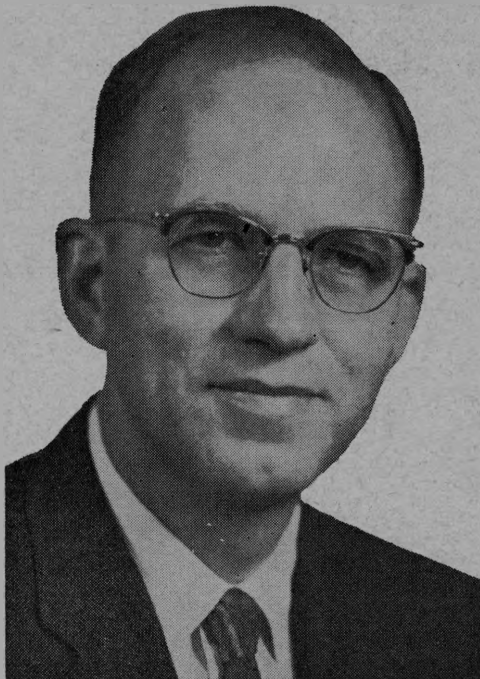

BOB STRAUB will work vigorously for the nomination and election of PRESIDENT LYNDON B. JOHNSON.

STRAUB . . . will vote to support President Johnson's:

- WAR ON POVERTY—new jobs and new skills
- HEALTH CARE FOR THE AGED under Social Security
- IMPROVED EDUCATION in America
- SOUND NATURAL RESOURCE conservation and development

BOB STRAUB . . . is a Democratic Candidate for State Treasurer.

He is a seasoned Democrat with Statewide EXPERIENCE. He has served prominently and well as an elected OFFICEHOLDER on both the local and State level.

STRAUB . . . WAS A MEMBER OF THE OREGON DELEGATION to the 1960 presidential nominating election.

**STRAUB FOR DELEGATE COMMITTEE**

Howard Morgan, Chairman  
Sisters, Oregon

(This information furnished by Straub for Delegate Committee)

Democrat

MONROE SWEETLAND

Dei

**For Delegate to the National Party Convention, State at Large**



**AN OPEN LETTER TO MY FELLOW DEMOCRATS:**

I am asking for one of your 14 votes for Delegate-at-Large to the Convention in Atlantic City next July. In 1960 you elected me Delegate on my pledge to support Senator John F. Kennedy for President, and my pledge to help enact the forward-moving Platform on which the Kennedy-Johnson program is built.

In 1960, 1956 and 1952 you elected me a Delegate and at all three Conventions I served as Oregon's male member of the Platform Committee. I hope you will feel that my experience and progressive point-of-view will make me again an effective spokesman for Oregon and for you.

As an American and as a Democrat I am proud that once more our Party has given historic leadership to the causes of free men at home and abroad. During this past year I have been a visiting lecturer in Journalism at a large University in a troubled new nation—Indonesia. There we saw first-hand the crucial importance of American leadership symbolized by

President Kennedy and his Administration. President Johnson is sustaining and advancing these same policies, and he must be overwhelmingly re-elected.

**PERSONAL NOTES:** I was born in Salem. Mrs. Sweetland and I live in Milwaukie with our 10-year old daughter Rebecca. For nearly 20 years we published weekly newspapers in Molalla and Milwaukie, and in 1947 founded the 'Newport News' in Lincoln County. For 9 years I published also the 'Oregon Democrat'. In 1948 and 1952 you elected me your Democratic National Committeeman, and it was my privilege to serve in this top office of our Party during the 8 years in which we shifted Oregon from a Republican fortress to its present Democratic majority.

For 10 years I served in the Legislature, where my principal interest was as Chairman of the Education Committee of the Senate. In 1956 and 1960 I was your nominee for Secretary of State, and your efforts brought us the closest we have come to winning that important office in the 90 years of GOP control.

Oregon's magnificent Democratic Congressional delegation brings our relatively small State great influence in the nation and the world. May I respectfully suggest that you give 5 of your 14 votes for Delegate-at-Large to these influential statesmen who will enrich Oregon's Convention struggle:

Senator Wayne L. Morse  
Senator Maurine Neuberger

Congressman Robert Duncan  
Congressman Edith S. Green  
Congressman Al Ullman

And then, if you will, I would also appreciate one of your 14 votes for Delegate-at-Large!

Yours sincerely,

MONROE SWEETLAND

(This information furnished by Monroe Sweetland)

**Democrat**

**AL ULLMAN**

**For Delegate to the National Party Convention, State at Large**



"To my friends in the Democratic Party throughout the State of Oregon, I pledge my continued efforts to build a stronger party, to work for a greater recognition of the interests of Oregon, and to promote the policies and the program of President Kennedy and President Johnson." AL ULLMAN

AL ULLMAN—Second District Congressman

Member

Democratic Committee on Committees  
Ways and Means Committee

---

(This information furnished by Al Ullman)

Democrat

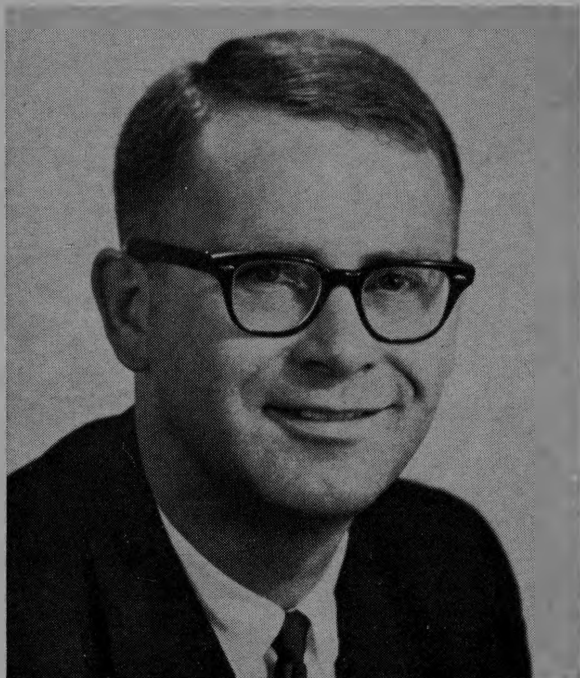
**R. BLAINE WHIPPLE****For Delegate to the National Party Convention, State at Large**

BLAINE WHIPPLE, who is personally acquainted with President Lyndon Johnson (he was also personally acquainted with President John F. Kennedy) seeks to represent you at the Democratic National Convention because he believes 1964 is the year Democrats should elect Lyndon Johnson, whose experience is sorely needed by the nation, as President.

BLAINE WHIPPLE, 1962 1st district Democratic candidate for Congress, again seeks that office. BLAINE WHIPPLE knows from personal experience that President Johnson will work effectively for a stronger, safer and more prosperous Oregon and United States.

BLAINE WHIPPLE personally fights for progressive programs identified with Presidents Kennedy and Johnson such as hospital care for the aged, tax reform, a war against poverty, a vigorous, creative search for peace, civil rights and maximum economy in government.

(This information furnished by Whipple for Delegate Committee)



**Democrat**

**DON S. WILLNER**

**For Delegate to the National Party Convention, State at Large**



Our president will probably ask the 1964 Democratic national convention to aid in the war on poverty in America. As your Democratic state senator, I have fought in Oregon for the rights of the underprivileged—the farm labor migrant, the worker displaced by automation, the victim of discrimination, and the youth unable to find a job.

I would appreciate the opportunity as your delegate of fighting for President Johnson, for a liberal candidate for vice-president, and for a Democratic platform which works for social justice for all Americans.

**DON S. WILLNER**

---

(This information furnished by Don S. Willner)

Democrat

**VEOLA PETERSON WILMOT****For Delegate to the National Party Convention, State at Large****FELLOW DEMOCRATS:**

Fourteen delegates at large are to be elected to the Democratic National Convention in Atlantic City next August. It would be a privilege to serve you and I am seeking one of your fourteen votes.

I am a hard working Oregon Democrat; I ring doorbells as a precinct committeewoman and as a candidate; I poll watch; I participate as a delegate at county and state platform conventions. I am a State Representative from Lane County--the only woman who is serving a first term in the 1963 Oregon Legislature. I hope to be re-elected.

There are 20,600 public school teachers in this state. Not all of them are Democrats but I believe the thousands who are should have representation in the Democratic National Convention by a delegate who has been an Oregon high school teacher of American history, government, and economics for many years; a candidate who believes that **FEDERAL AID to EDUCATION** at all levels for school operating costs as well

as for buildings and increased scholarships remains one of the greatest needs of our nation.

Oregon is extremely proud of Senator Maurine Neuberger and Congresswoman Edith Green who have contributed so much to the nation and to the status of women by their outstanding leadership in the Congress of the United States. Other women in Oregon also have contributed political leadership at the state and local levels and I believe more of them should make their contribution at the Democratic National Convention.

I am eager to participate nationally in projecting the liberal principles of the Oregon Democratic Party into the 1964 platform. The Democratic National Platform which will be adopted at the convention must include strong domestic planks for increased aid to education, for adequate medical care for the aging, and for increased protection for the consumer. President Johnson's program for an all-out war on poverty must be given national priority.

How fortunate the nation is to have the experienced leadership of President Johnson at this time. I am fully confident that he will make a wise choice for his vice-presidential running mate and I will support his choice.

Sincerely,

(MRS.) VEOLA P. WILMOT  
State Representative, Lane County  
Eugene, Oregon

(This information furnished by Veola Peterson Wilmot)

Democrat

LYNDON B. JOHNSON

For President of the United States



"THE TORCH HAS BEEN PASSED."

(This information furnished by the Democratic Party of Oregon)

Democrat

**LYNDON B. JOHNSON**  
**For President of the United States**



**EXCITE THE NATION WITH A RECORD DEMOCRATIC  
PRIMARY VOTE FOR PRESIDENT JOHNSON!**

**NOVEMBER TUESDAY CLUB OF OREGON**  
Francis J. Ivancie, President  
P.O. Box 3745, Portland, Oregon

(This information furnished by November Tuesday Club of Oregon)

Democrat

**ALFRED H. CORBETT****For Secretary of State**

A member of an Oregon pioneer family, Alfred H. Corbett was born in Portland July 22, 1915. He is a graduate of Harvard University and Yale Law School. He is married and has five children. During World War II, he was a sergeant in the Mountain Troops. He was admitted to the Oregon Bar in 1940, and is licensed to practice before the U. S. Supreme Court. During the Korean War he was assistant general counsel for the Defense Electric Power Administration in Washington, D. C. A member of the Oregon House of Representatives in 1953-55, and the State Senate from 1957 to date, Corbett served on the powerful Ways and Means Committee, on Judiciary, Labor and Industries, Commerce and Utilities, Agriculture, Elections and other important committees.

**MAKE EXPERIENCE COUNT FOR THIS RESPONSIBLE JOB**

Alf Corbett's 14 years of active government service in Washington, D. C. and in Salem, his law and business background have given him unusually fine preparation to serve the people as Secretary of State, and to administer the complex duties of this office. Corbett has a record of

**SAVING COSTS WITHOUT SACRIFICING SERVICES!**

Alf Corbett is hard-working, dependable and conscientious. He exerts intelligent leadership in state problems. His personal qualities of sincerity and integrity insure the careful use of the taxpayer's hard-earned dollar, and

**DEPENDABLE, INDEPENDENT-MINDED ADMINISTRATION.**

*(Concluded on following page)*

(This information furnished by Alfred H. Corbett for Secretary of State Com.)

## AN OPEN LETTER TO THE VOTERS OF OREGON FROM ALF CORBETT

In nearly 14 years of serving the public, I have arrived at strong convictions about the manner in which government should be conducted, and want to use my experience to put these convictions into practice.

1. The public is entitled to know the facts, the unpleasant along with the palatable. False hopes lead to chaos in government, to justified revolt by taxpayers.

2. The best bargain in government is action close to home. I have backed home rule amendments, and more flexibility in metropolitan planning.

3. Foresight, not hindsight, is needed in government. Water resources place a ceiling over growth. I was a co-sponsor of the Oregon Water Resources Board, and ground water laws which are the envy of other states. I support competition, not monopoly, on oil leases.

4. Oregon has a higher percentage of older people than the nation as a whole. I have supported the Council on Aging, was chief sponsor of the laws barring discrimination in employment based on age, and co-sponsor of the homestead property tax exemption for older people.

5. Correctional programs should start at school age. We need an "early warning system" to identify potential delinquents and to initiate counseling, vocational training to give incentive when needed, and youth camps to provide opportunity. I was chief sponsor of the Metropolitan Youth Commission legislation, and co-sponsored our Youth Work Camp law.

6. Treatment of mental problems should be at community level. I have been a leader in financing out-patient clinics, and in expanding community mental health clinics.

7. The retarded and handicapped need special concern. I sponsored workshops and training programs, and support special programs in schools.

8. Fiscal responsibility demands high standards, and insistence on full value for tax dollars. I initiated improved administration of welfare, higher education classroom use, charges by Secretary of State.

9. Oregon must build upon the assets we have: Agriculture, timber, recreation and tourism. We must expand jobs through more complete utilization of wood products, through more local processing and manufacturing, and by planning ahead for the tourist business so that Oregon's livability will not be destroyed even as we acquire business.

10. To bid successfully for science-based industry, we must have a Graduate Research Center in the Portland metropolitan area. Nearly \$2 million in veterans' funds were taken recently for Boardman, with a lease that failed to guarantee permanent jobs. A Graduate Research Center would attract hundreds more jobs of the kind we want.

11. Education is at the heart of democracy, and it is also the force which brings improvement in living, in job opportunities and higher income. I have worked 20 years toward improving our schools, technical and community colleges, and institutions of higher education.

12. Unfortunate citizens in need deserve a hand up, not a hand-out, and I have worked to improve our welfare laws, on the one hand to provide counseling and assistance in getting skills and jobs, and on the other to eliminate chiselers.

13. Consumer rights are often pushed aside by special-interest groups. Pure food, clean air and unpolluted water are vital to us all.

14. Respect for the individual, and equality of opportunity are basic to our democratic way of life as they are to our religious beliefs. I have co-sponsored civil rights and fair employment legislation.

15. Government belongs to each citizen. He is entitled to impartial administration of election laws and a sympathetic ear for his problems.

ALFRED H. CORBETT

ALFRED H. CORBETT FOR SECRETARY OF STATE COMMITTEE

430 S.W. Morrison St., Portland, Oregon 97204, 222-2381

(This information furnished by Alfred H. Corbett for Secretary of State Com.)

Democrat

**HAROLD P. STEUBS**  
For Secretary of State



**ELECT HAROLD P. STEUBS SECRETARY OF STATE**

**HAROLD P. STEUBS** is an **EXPERIENCED PUBLIC SERVANT**  
**HAROLD P. STEUBS** IS KNOWN as a **FIGHTER FOR ECONOMY**  
**HAROLD P. STEUBS** can make **SAVINGS** for all of us  
**HAROLD P. STEUBS** has the **TRAINING** to do a good **JOB**  
**HAROLD P. STEUBS** is an experienced **DEMOCRAT**  
**HAROLD P. STEUBS** is a **GOOD NEIGHBOR** to all of us

*(Concluded on following page)*

---

(This information furnished by Harold P. Steubs for Secretary of State Committee)

**WE NEED THIS STRONG DEMOCRAT ON THE REPUBLICAN MONOPO-  
LIZED BOARD OF CONTROL**

He has the **COURAGE, EXPERIENCE** and **TRAINING** to straighten out the **TAX MESS** in Oregon.

**HAROLD P. STEUBS** is an **EXPERIENCED PUBLIC SERVANT.**

5 years Chairman of the Berkshire Green Street Lighting District.

Past Chairman, present Vice Chairman, Director, Rockwood Board of Education.

3 years as member and Past Chairman of Multnomah County School Boards Association Personnel Committee.

Neighborhood Enrollment Chairman, Finance Drive, Boy Scouts of America.

Has served as Coach of Rockwood Schools youth on summer recreation program for children in baseball.

Has been a member of the East Portland Toastmasters Club.

On Executive Committee of the Rockwood Boosters Club.

**HAROLD STEUBS** is known to all of us as a **FIGHTER** for:

**ECONOMY IN GOVERNMENT.** As a Director on the Rockwood Board of Education he recognizes that support of schools uses 65-70 percent of all real property taxes.

**TAXES** in that district have dropped for each of the past three years partially because of **SAVINGS** in cost of construction without sacrifice in education or salaries.

**HAROLD P. STEUBS** can make this same type of **SAVINGS** for us at the state level.

**BUILDINGS** use **TAX** money. **TAX** money can be **SAVED** in building.

**HAROLD P. STEUBS** believes with us that careful **PLANNING** and **DESIGN** can result in the same kind of **TAX SAVINGS** realized by private industry.

**HAROLD P. STEUBS** has the **TRAINING** to do a **GOOD JOB** for us.

B.A. degree from the University of Minnesota; study in the fields of **PUBLIC ADMINISTRATION, LOCAL GOVERNMENT, INTERNATIONAL RELATIONS AND PHILOSOPHY.** He also has an L.L.B. degree from Northwestern College of Law in Portland.

**HAROLD P. STEUBS IS AN EXPERIENCED DEMOCRAT:**

Served as Multnomah County Dollars for Democrats Drive Chairman.

Served as Secretary of East Multnomah County Democratic Forum.

Served as member of the Finance Committee of the Multnomah County Democratic Party Central Committee.

Served as Division Leader.

Served as Section Chairman.

Served many years as a precinct Committeeman, and candidate for re-election.

Candidate this year for election by the Democratic Party for Delegate to National Convention.

**HAROLD P. STEUBS** has been a delegate to both state and county conventions.

**HAROLD P. STEUBS**, his wife, Jeanne, and 5 children live in their own home and are **GOOD NEIGHBORS** to all of us.

**HAROLD P. STEUBS** will be a strong member of the Board of Control.

**HAROLD P. STEUBS FOR SECRETARY OF STATE COMMITTEE**  
Jackie Loeb, Secretary

(This information furnished by Harold P. Steubs for Secretary of State Committee)



**Democrat**

**THOMAS M. BAGGS**

**For State Treasurer**

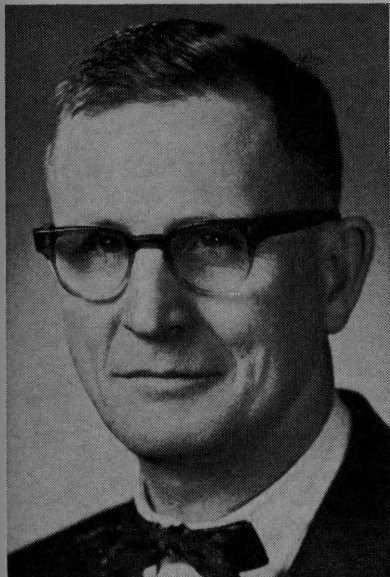

A Businessman, Veteran, Grange Master  
Stands For

**FINANCIAL RESPONSIBILITY IN  
STATE AFFAIRS**

TOM BAGGS, Businessman, Treasurer, Member of the Board of Directors, and one of the principal stockholders of Finzer Business Machines Corporation, a prosperous office equipment firm in Portland, is a working Democrat who is now presently Finance Chairman for the Democratic Party in Clackamas County. He has been a precinct captain and committeeman for many years and was a delegate to the County and State Democratic Conventions in 1962 and 1964.

TOM BAGGS helped with and will support the Democratic platform and principles for our American way of life.

A substantial part of a Nation's resources must be devoted to education if civilization is to keep improving, so the cost of education is the price we must pay for progress. Our young people are Oregon's greatest and best natural resource. They are our hope for the future, their education comes first.

Oregon's greatest and best natural resource. They are our hope for the future, their education comes first.

**TOM BAGGS BELIEVES IN:**

Economy in State government by elimination of duplication of services where possible.

Will encourage payrolls and progress for Oregonians.

Tom Baggs is not obligated to any group and is free to act as common sense and conscience dictates.

Will not only say what needs to be said, will do what he says.

Is experienced in financial matters.

Will be conservative with tax funds.

Tom Baggs has been active in community affairs. He is a veteran of 6½ years service in World War II with 9 months in combat, overseas, participating in the Normandy, Central France, the Ardennes, and Central Germany campaigns. Took evening courses in business administration at Portland State College after the War.

Married—six children.

Present Master of Maple Lane Grange No. 296 Clackamas County and resides at 12675 S.E. 88th, Portland 66, Oregon in Clackamas County—OL 4-5155.

Democrats: Vote for Tom Baggs for State Treasurer—He is qualified.

**COMMITTEE TO ELECT TOM BAGGS, STATE TREASURER**  
Robert Elkins, Chairman, Molalla, Oregon

(This information furnished by Committee to  
Elect Tom Baggs State Treasurer)

Democrat

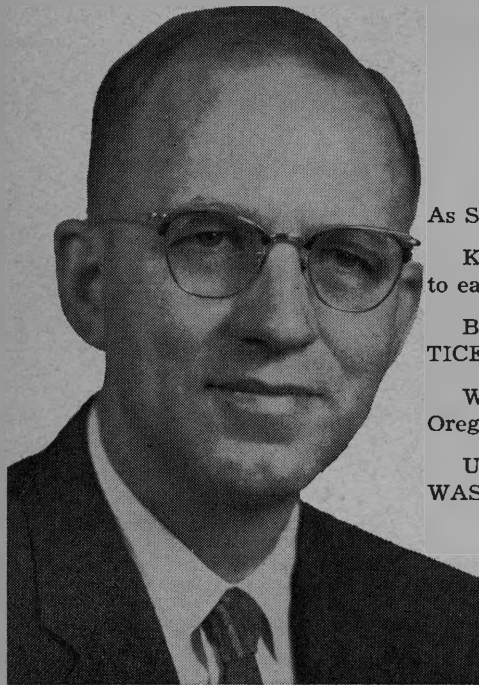
**ROBERT W. (BOB) STRAUB****For State Treasurer**

As State Treasurer, Bob Straub will:

Keep state funds **FULLY INVESTED**  
to earn maximum returns!

Bring **SOUND BUSINESS PRACTICES** to State Government!

Work for **ECONOMIC GROWTH** of  
Oregon!

Uncover and stop government  
**WASTE!**

**BOB STRAUB BELIEVES** that the State Treasurer's Office needs leadership and direction. As State Treasurer and as a member of the powerful Board of Control and State Land Board, **STRAUB** will bring fresh and dynamic leadership to the management of state institutions and public lands.

**ECONOMY:** **STRAUB** will make every effort to save the taxpayer's dollar and to eliminate waste in State Government.

**INDEPENDENT:** **STRAUB** has never been beholden to any special interest group. He will serve as State Treasurer with honesty and integrity.

**WELL TRAINED:** **STRAUB** has served with distinction and outspoken courage both on the County level as an elected member of the Lane County Board of Commissioners, and on the State level as an elected State Senator.

**FINANCIAL EXPERIENCE:** **STRAUB** has been actively involved in business and finance for many years. He will invest state funds wisely and prudently to earn the highest return for the people of Oregon.

**FAMILY, EDUCATION:** **STRAUB** is married and has six children. He is 44 years of age, and is a graduate of Dartmouth College. After completing service in the Army during WW II, he returned to college to earn a master's degree in business administration.

**STRAUB FOR STATE TREASURER COMMITTEE**

Mrs. Phyllis Rand, Secretary  
Salem

(This information furnished by Straub for State Treasurer Committee)

Nonpartisan

**WILLIAM S. FORT****For Judge of the Supreme Court, Position No. 7**

His extensive experience as a jurist, as a practicing attorney and as a community leader, plus his rich educational background, would make Judge William S. Fort a welcome addition to Oregon's Supreme Court.

In his many years as a circuit court judge, William S. Fort has distinguished himself as a perceptive, impartial jurist, one whose decisions are based soundly in the law yet are tempered with intelligent humanitarianism. He has worked vigorously to upgrade court procedures and he has received nationwide recognition for outstanding service in the establishment and operation of the Lane County Juvenile Department.

Judge Fort was appointed to the Circuit Court in 1955 by the late Gov. Paul Patterson after he received the overwhelming endorsement of Lane County attorneys. Out of 88 votes cast for six candidates, he received 61. The next highest received 13.

Under Judge Fort's leadership and with the full cooperation of his fellow judges, significant steps have been taken in Lane County to improve operation of the court. These include: formation of a standing committee of the Bar to assist with revision of rules of the court; establishment of both Bar and lay committees to study establishment of a Conciliation Court; the consistent use of pre-sentence investigation in criminal cases and the submission of an annual report on court activities to the public. 1000 copies of the annual report were ordered by schools of the area for student use.

*(Concluded on following page)*

(This information furnished by Judge Fort for Supreme Court Committee)

**EDUCATION:**

Judge Fort received his LL.B. degree from Harvard University Law School and his B.A. degree from Stanford University. In addition, he has attended Williams College in Massachusetts and Kings' College, Cambridge University, in England.

**PERSONAL:**

He was born in 1911 in East Orange, N. J. In 1941 he was married to Opal Clark Jordan, a life-time Oregonian. The couple has one son, James.

**PROFESSIONAL EXPERIENCE:**

**LAWYER:** He established a law practice in Springfield and Eugene. He has been Springfield city attorney, Lane County district attorney pro tem, and president of the Lane County Bar Association, and was a member of the Board of Bar Examiners. Judge Fort has written for professional publications.

**JUDGE:** He is now president of the Oregon Circuit Judges' Association, vice-president of the Oregon Juvenile Court Judges' Association, member of the Advisory Council for Judges to the National Council on Crime and Delinquency, chairman of the Oregon Judicial Council Committee on a Public Defender System, and past member of the Oregon Judicial Council Executive Committee. He is a member of the American Judicature Society, and of the American, Oregon State and Lane County Bar Associations.

**COMMUNITY SERVICE:**

Significant highlights in Judge Fort's community service include: selection as First Citizen of Springfield for 1963; recipient of the National Recreation Association's 50th Year Special Award; recipient of the Silver Beaver award from Oregon Trail Council, Boy Scouts of America; co-founder and member of the Lane County Youth Study Board; one of the founders of the nationally-recognized Willamalane Park and Recreation District (Springfield); and recipient of American Legion Post No. 170 award for service to youth.

We are pleased to endorse William S. Fort as a man, as an unselfish and dedicated community servant and as an outstanding and progressive jurist for election to the Oregon Supreme Court.

**JUDGE FORT FOR SUPREME COURT COMMITTEE**

Edwin E. Cone, Chairman

Victor Atiyeh	O. H. Hinsdale	L. L. Stewart
James B. Bedingfield	Donald R. Husband	Glen Stadler
Elmer Blomquist	V. T. Jackson	Lowell Steen
Bill Bowerman	Dr. Ennis Keizer	Dr. Elmo Stevenson
Ward Cook	William Kletzer	Dan A. Thiel
Gerald Detering	Leonard B. Mayfield	Karl Wagner
Carl E. Erickson	Bill McNutt	Ellis A. White
Richard Eymann	F. F. "Monte" Montgomery	W. Dave Williams
Mrs. Fred C. Gast		Joe Willis
Edward Geary	Mrs. K. E. Montgomery	Frank Worley

(This information furnished by Judge Fort for Supreme Court Committee)

**Nonpartisan**

**RALPH M. HOLMAN**

**For Judge of the Supreme Court, Position No. 7**



Appointed to the bench at age 35 by the late Governor McKay, and elected three times since, Judge Holman has established a remarkable record of service to Oregon during his fourteen years on the circuit court.

Now senior and presiding judge of Oregon's Fifth Judicial District, Judge Holman, at the request of the Supreme Court, has twice served as pro tempore justice of the Supreme Court.

In 1957, Judge Holman was appointed by the Chief Justice of the Supreme Court to the Legislative Interim Committee on the Administration of Justice.

As a recognized authority on juvenile welfare, Judge Holman served as chairman of the 1957-59 legislative subcommittee which drafted Oregon's comprehensive new juvenile code.

Judge Holman was born in Portland and attended grade and high school in Molalla. He was graduated from Northwestern College of Law in 1937 and entered private practice in Portland. In 1942, he enlisted in the Navy where he served until 1946. After the war, he resumed law practice until his judicial appointment. He is a member of the Disabled American Veterans, Veterans of Foreign Wars and American Legion.

Judge Holman serves on the National Council of Juvenile Court Judges and with the Oregon Juvenile Judges Association. He is a member of the American Judicature Society and serves on the Judicial Administration Committee of the Oregon Bar Association and the Judicial Administration Section of the American Bar Association.

Besides the military service organizations, Judge Holman is active in the Young Men's Christian Association, the Izaak Walton League, Elks Lodge, Milwaukie Rod and Gun Club and Oregon Historical Society. He and his wife reside in Oregon City.

**JUDGE HOLMAN FOR SUPREME COURT COMMITTEE**

- Glenn R. Jack, Chairman
- Donald S. Richardson, Co-Chairman
- Harold J. Warner, Retired Justice Supreme Court,  
Honorary Chairman

Nonpartisan

**EDWARD H. HOWELL****For Judge of the Supreme Court, Position No. 7**

In JUDGE EDWARD H. HOWELL the voters have a candidate who will maintain the highest standard of judicial ethics and regard for the rights of individuals.

JUDGE HOWELL is a vigorous and energetic judge who has the respect of lawyers and laymen throughout the state. He is known for fair and humane application of the law to the facts at issue.

JUDGE HOWELL is qualified by education and experience to represent the people of all Oregon. A lawyer for nearly 24 years and Circuit Judge for nearly 15 years, he has presided in Circuit Courts in 26 Oregon counties

*(Concluded on following page)*

---

(This information furnished by Howell for Judge Committee)

and tried a wide variety of cases. He is well-traveled within the state and understands the problems of all sections. He is deeply interested in people as individuals and sympathetic to their needs.

JUDGE HOWELL is experienced on the Supreme Court bench. During 1960 and 1961 he was one of several Circuit Judges selected to assist in deciding a backlog of cases awaiting Supreme Court action.

JUDGE HOWELL has served as president of the Oregon Circuit Judges Association. He has been on the executive committee of the Oregon Judicial Council, which includes all of the state's Supreme Court Justices and Circuit Judges. He has served on the legislative interim committee on criminal law and procedure.

JUDGE HOWELL is a native of Oregon. He was born in Portland and educated in public schools in The Dalles. In 1940 he graduated from Willamette University Law School and was admitted to the Oregon State Bar. He practiced law in The Dalles for one year, then entered service in the U. S. Army Air Corps. During World War II he served as an air combat intelligence officer in the Aleutians. In December 1945 he was released to inactive duty with the rank of Captain. He is now a Major in the Air Force Reserve.

On leaving active duty he went to John Day and resumed the practice of law. In 1949 he was appointed by Governor McKay to fill a vacancy in the Circuit Court of the 11th Judicial District. He was elected to that office in 1950, 1956 and 1962. His district includes Gilliam, Grant, Sherman and Wheeler counties.

JUDGE HOWELL is vigorous in keeping his docket up-to-date and trying cases promptly, despite the long distances between county seats in his district and the great amount of time spent in assisting outside his district. He believes that prompt administration of justice is an important part of a judge's duties. He is zealous in seeing that the rights of individuals appearing before him are fully understood and carefully protected. He conducts his court with dignity and guards the dignity of every person appearing before him.

JUDGE HOWELL is a member of the Oregon Bar Association and the American Judicature Society. He has been a director of the Christie School in Portland. He is active in community and civic affairs. He is well liked and respected by fellow citizens.

JUDGE HOWELL is married to a native Oregonian and has three daughters who attend elementary school in John Day. During his service as a pro-tem Supreme Court Justice his family lived in Salem and attended school there.

A vote for JUDGE HOWELL is a vote for continued sound interpretation of law and protection of the rights of the people.

**JUDGE HOWELL FOR SUPREME COURT COMMITTEE**

Arthur L. Fields, Chairman

Herman Oliver, Vice-Chairman

Nonpartisan

**JASON LEE****For Judge of the Supreme Court, Position No. 7**

JASON LEE, age 48, was born in Eastern Oregon, (Baker County), and has been an Oregon attorney for 24 years.

JASON LEE graduated from the U. of O. School of Law in 1939, and is admitted to practice before the U. S. Supreme Court, U. S. Tax Court, U. S. Court of Custom and Patent Appeals, and Oregon Supreme Court.

"LEE Gets Things Done." He has a broad background of legal experience more fully described on the following page. He is a past state president of the Sons and Daughters of Oregon Pioneers.

*(Concluded on following page)*

---

(This information furnished by Jason Lee)



JASON LEE believes a judicial candidate should be completely free of all campaign obligations. Accordingly, he WILL NOT: (1) Accept any campaign contributions; (2) Enlist campaign committees; (3) Use costly T.V. and billboards. A GOOD COURT BEGINS WITH YOUR VOTE!

JASON LEE will MAINTAIN the INTEGRITY OF THE COURT.

**BACKGROUND**—JASON LEE began his practice of law in Eugene, Oregon. He has served as a member of the Continuing Legal Education Committee of the Oregon State Bar and has had legal research material accepted for publication in the Oregon Law Review. He has taken advanced study with New York University.

**JUSTICE**—In 1941, LEE accepted an appointment as attorney with the Department of Justice in Washington, D. C., where he was assigned to the RESEARCH SECTION of the Lands Division and was engaged in legal writing very similar to that required by this judicial post.

**MILITARY**—During World War II, LEE served 4 years with the armed forces and received two bronze battle stars for military engagements in the Pacific Theater. He was commanding officer of his ship. He is presently an active member of the U. S. Naval Reserve.

**APPEALS**—After honorable discharge from the service, LEE resumed his position as attorney with the U. S. Department of Justice, in the APPELLATE SECTION. He handled briefing and argument of cases on appeal to the U. S. Court of Appeals for the First, Fifth and Tenth Circuits.

**MULTNOMAH**—In 1947, LEE was assigned to the U. S. Attorney's office in Portland. Subsequently, he entered private law practice in Portland.

**MARION**—JASON LEE was appointed to an administrative position with the Oregon Tax Commission in Salem in 1949. In 1952, he established his private law practice at 215 Masonic Building, Salem, Oregon, where he has engaged in the practice of law for the past 12 years.

**ORGANIZATIONS**—Presbyterian church; Rotary; Oregon State Grange; Sons of Norway; Y. M. C. A.; Marion County Historical Society; Oregon Roadside Council; Marion County Bar Association; Eagles; and Pacific 50, AF & AM.

**CIVIC**—JASON LEE was selected as Salem's Jr. "First Citizen" in recognition of his community work.

**FAMILY**—JASON and his wife, Dorothy (formerly of North Dakota) were married in Eugene and have three children.

**YOU**—Judicial business is YOUR BUSINESS—Remember, a good court begins with YOU and YOUR VOTE.

**PLEDGE**—JASON LEE will MAINTAIN the INTEGRITY of the Court.

**THANK YOU**—Vote for the candidate of your choice—BUT BE SURE TO VOTE.

Respectfully submitted,

JASON LEE  
SALEM, OREGON

Democrat

**CORNELIUS C. BATESON**  
**For Delegate to the National Party Convention**  
**First Congressional District**



Experienced  
 Democratic  
 Leader

Salem Farmer  
 and  
 Civic Leader

Work with President  
 Johnson to Promote  
 Kennedy Ideals

STATE REPRESENTATIVE CORNELIUS C. BATESON, of Marion County is an experienced legislator who has served his state and party in many positions of responsibility. A former Marion County Democratic Chairman, has served as Arrangements Chairman for three State Democratic Conventions and was unanimously elected Permanent Chairman of the 1964 State Democratic Convention.

BATESON is Chairman of the Legislative Fiscal Committee, Chairman of the House Local Government Committee, and a member of the House Taxation and Agriculture Committees, and as the only Democrat ever re-elected to the House of Representatives from Marion County, has served in the 1961, 1963 and 1963 Special Sessions.

BATESON grows pole beans, blackberries, and grain on his farm in the Salem area. He is a Director of Blue Lake Packers, Inc., President of the East Salem Rotary Club, a Korean Veteran, a Director of the Oregon-Washington Vegetable and Fruit Growers' Association, a volunteer fireman, a member of the Farmers' Union, the American Legion, the Farm Bureau, former overseer of Macleay Grange, an Elk and, with his wife and three children, an active member of the 1st Congregational Church of Salem.

**ELECT AN EXPERIENCED, LIFELONG DEMOCRAT  
 OF PROVEN ABILITY.**

(This information furnished by Committee to Elect Bateson Delegate)

Democrat

JAN E. BAUER

**For Delegate to the National Party Convention  
First Congressional District**



During his short period in office our late great and beloved President, John Kennedy, outlined our immediate national needs and laid the groundwork for our present policies in both domestic and foreign affairs. After eight years of lukewarm direction under the previous administration, American policy, foreign as well as internal went into positive motion under Kennedy's inspired leadership. Lyndon B. Johnson played an integral and important part in this great undertaking under the New Frontier. Since assuming office President Johnson has followed step by step the policies proposed by President Kennedy and has been instrumental in getting these policies through the congress.

John F. Kennedy knew his man and was completely aware of what he was doing when he chose Lyndon B. Johnson to be Vice-President. Not only did he know that the nation would be in safe and capable hands in an emergency, but he also knew that Lyndon Johnson is a man of vision who understands the nation's needs today, as well as what those needs will be tomorrow.

In the spirit of our great and beloved late President John Kennedy and with faith in America's uninterrupted advance under the continuing New Frontier leadership of President Johnson, I am asking that you give me your vote for delegate to the Democratic National Convention from the First District.

Many of you know me, as I am a lumberman of long standing in this area and have always been a member and unwavering supporter of the Democratic party since first coming to America many years ago. My home is in Washington County, and I represented you as delegate from the first district in the 1956 National Convention. If elected I will represent you conscientiously at the convention and give my full support to President Johnson.

**WE SUPPORT JAN BAUER AND ASK THAT YOU GIVE HIM YOUR VOTE  
FOR DELEGATE TO THE DEMOCRATIC NATIONAL CONVENTION.**

**BLAINE WHIPPLE—WASHINGTON COUNTY**

**WILLIAM COTTRELL—WASHINGTON COUNTY**

**WILLIAM VANDERBURGH—WASHINGTON COUNTY**

**STATE REPRESENTATIVE WILLIAM HOLMSTROM—ASTORIA**

**THOMAS BATCHELDER—MARION COUNTY**

**STATE REPRESENTATIVE BEULAH HAND—CLACKAMAS COUNTY**

(This information furnished by Jan E. Bauer)

**Democrat****RICHARD E. GROENER****For Delegate to the National Party Convention  
First Congressional District**

RICHARD E. GROENER for fifteen years has served the Democratic Party well and faithfully.

DICK GROENER has:

been Democratic County Chairman for six years.

served on the State Executive Committee for four years.

brought many national leaders to our District—Kennedy, Kefauver, Stevenson and Harriman.

DICK GROENER, as State Senator, Representative, and County Chairman has been active throughout the Congressional District during its period of greatest growth.

At the 1964 Convention DICK GROENER will work for a Democratic victory as he did in 1960.

**GROENER FOR DELEGATE COMMITTEE**

Ivan "Tommy" Jones, Chairman, Oregon City

---

(This information furnished by Groener for Delegate Committee)

**Democrat**

**NORMAN W. HICKMAN**

**For Delegate to the National Party Convention  
First Congressional District**



Norman W. Hickman was born and raised on an Illinois farm. He received a BA degree from Illinois Wesleyan University, an MA degree from the University of Chicago, and a PhD degree from the University of Oregon. He was State Secretary of the Illinois Farmer's Union during the 30's he has served as Director of Student Personnel in several colleges and universities, and has been a college professor in Psychology for many years. He was a Clinical Psychologist in the Army during World War II.

Dr. Hickman, a life long Democrat, came to Oregon in 1951 and presently is in private practice as a Clinical Psychologist. He is married and has two children.

When asked for an expression of his beliefs Dr. Hickman submitted the following:

- (1) **ON CIVIL RIGHTS:** I believe in the dignity of all mankind, and I feel that no effort should be spared to guarantee first class citizenship to everyone.
- (2) **ON ECONOMIC DEVELOPMENT:** I believe in the free enterprise system and I am convinced that it can be made to function so that all people can share in the abundance of our productive capacity. I hope that we may all enlist in the President's "War on Poverty".
- (3) **ON HEALTH AND WELFARE:** I believe that the welfare of a nation depends on the health of its citizens. No person, young or old, should suffer lack of medical care.
- (4) **ON EDUCATION:** I believe that the democratic process, perhaps even the survival of the human race, may depend on an educated citizenry. Everyone in America must be provided an opportunity for education to the fullest extent of his capabilities.
- (5) **ON LABOR:** I believe that a responsible labor movement is indispensable to our economic growth and development. Any legislation which weakens labor is contrary to the best interests of society.
- (6) **ON AGRICULTURE:** I believe that the great strength of America has come from the soil, and the farm must once again become a place where an ambitious young man can support a wife and family.
- (7) **ON TAXATION:** I believe that we must decide what needs to be done, determine how much it will cost, see what we can afford, and then tax ourselves to pay the bill.
- (8) **ON LEADERSHIP:** I believe that President Johnson is the man to lead us, and I am confident that we can choose a strong running mate to help him.

**COMMITTEE TO ELECT NORMAN W. HICKMAN**  
Jann Ruch, Secretary

(This information furnished by Committee to Elect Norman W. Hickman)

Democrat

**JUANITA N. ORR**

**For Delegate to the National Party Convention  
First Congressional District**



JUANITA ORR, efficient and energetic business woman from Lake Grove, has represented Clackamas County for three regular and one special session of the legislature. For a decade she has been a leader in the Democratic Party and has had a major role in elevating the party to a position of equality in State Governmental Affairs.

As a Legislator JUANITA has opposed and voted against the sales tax, new taxes and any raise in taxes. She has worked for the preservation and multi-purpose development of our natural resources and sought to secure for Oregon new industry and a fair share of Federal Government Projects. JUANITA has striven for economy in government and knows that the tax dollar well spent makes Oregon a better place in which to live.

JUANITA'S record demonstrates her loyalty to her party and concern for the welfare of the people. She has safeguarded the rights of sports and commercial fishermen; instigated and won the fight to prevent indiscriminate off-shore drilling for oil and consequent disfiguration of Oregon's beaches and seashores; was secretary-member of the interim committee on social problems which introduced and had passed measures to control sex offenders for the protection of women and children; sponsored measures to give senior citizens tax relief thru homestead exemption and was one of the major forces behind that legislation; has had much to do with reforms in statutes relating to business, insurance, collection, farming and natural resources.

JUANITA is a descendant of Oregon pioneers, experienced in business, law and farming. Active in civic affairs she is a member of the Oregon Grange, Farmers Union, Women's Research Club, Farm Bureau, Women's Auxiliary VFW, Elkettes, Animal Defenders' League.

If elected, she will of course be guided by the wishes of Oregon Democrats and do her best to help the Democratic Party launch itself on a campaign of positive and intelligent leadership. JUANITA would like to see the re-election of President Johnson with either Robert Kennedy or Hubert Humphrey as running mate.

**JUANITA ORR FOR DELEGATE COMMITTEE**  
Pat Carter, Chairman

(This information furnished by Juanita Orr for Delegate Committee)

**Democrat**

**EDWARD F. RIDDERBUSCH**

**For Delegate to the National Party Convention  
First Congressional District**



State Representative Ed Ridderbusch has served the Democratic Party of Oregon well for nearly two decades and he desires to continue to be of service as a delegate to the Democratic National Convention.

Ed Ridderbusch served as organizer and president of the Young Democrats of Tillamook County and Oregon State College and later served as president of the Young Democratic Clubs of Oregon.

Ed Ridderbusch has been a working precinct committeeman for years and served for two terms as Tillamook County Democratic Central Committee Chairman.

Ed Ridderbusch, a veteran of World War II and Korea, is a working Democrat who has always labored for a better Democratic Party and better Government and he will continue to promote your best interest at the Democratic National Convention.

Ed Ridderbusch, a native Oregonian and graduate of Oregon State University, is a successful insurance man in Tillamook County who has given many hours to civic affairs, youth groups, fraternal organizations and veterans groups in order to better our State.

Send Representative RIDDERBUSCH to Atlantic City to represent YOU and the Democratic Party of Oregon in nominating Lyndon B. Johnson for president of the United States.

**RIDDERBUSCH FOR DELEGATE COMMITTEE**

Democrat

**MRS. TOM (MARGUERITE) WRIGHT**

**For Delegate to the National Party Convention  
First Congressional District**



"Let the word go forth from this time and place, to friend and foe alike, that the torch has been passed to a new generation of Americans . . . ."

—President John F. Kennedy

THE TORCH IS PASSED:  
KEEP FREEDOM'S FLAME  
BURNING WITH  
A DEMOCRATIC ADMINISTRATION!

MRS. TOM (MARGUERITE) WRIGHT is a hard-working, enthusiastic, loyal Democratic leader in Marion County:

- President, Marion County Democratic Club, largest Democratic organization in the Mid-Willamette Valley.
- Congressional Elector, Marion County Democratic Central Committee.
- Vice-chairman for Political Education, State Democratic Central Committee Executive Committee.
- A founder and past president of Salem Jane Jefferson Club.
- Active campaigner for past and present Democratic office-holders.
- Long record of civic activities in service to her community.

MRS. TOM (MARGUERITE) WRIGHT will represent First District Democrats at the National Convention with faithful attention to the best interests of the nation and of Oregon, believing that the Democratic Party is providing the leadership needed to fulfill the American dream of liberty and justice for all.

Mrs. Tom (Marguerite) Wright, 3565 Hulsey Ave., S. E., Salem

(This information furnished by Mrs. Tom (Marguerite) Wright)



**Democrat**

**R. BLAINE WHIPPLE**

**For Representative in Congress, First Congressional District**

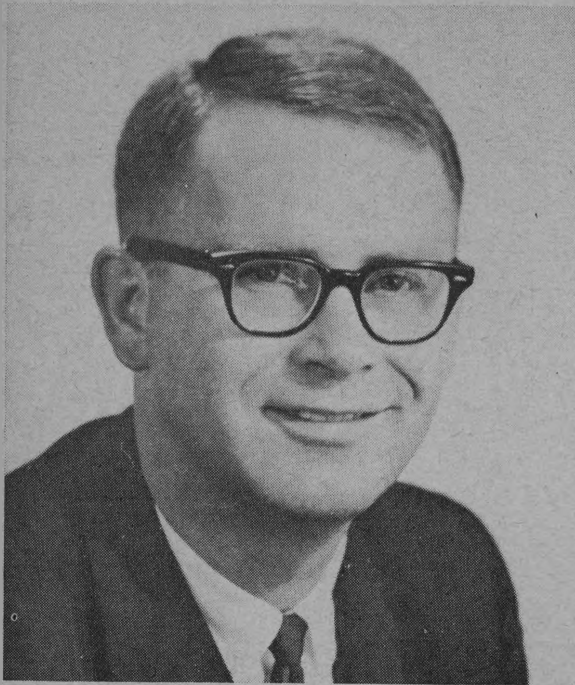

**BLAINE WHIPPLE  
FIGHTS FOR**

- Maximum economic development and full employment
- Preservation of our natural resources
- Hospital care for aged
- A vigorous, creative search for peace
- Needed flood control, irrigation and recreation projects
- Control of water and air pollution
- Port development
- A housing program to benefit Oregon's lumber industry
- Vocational training and aid to individuals dislocated by automation
- Maximum economy in government

BLAINE WHIPPLE, a man of strong convictions clearly and forcefully expressed, knows Oregon and her needs. He is known for sound thinking, is respected by fellow citizens and has the integrity to withstand pressures of special interest groups.

Educated at the U. of Oregon, BLAINE WHIPPLE is an independent businessman and former newspaperman who has traveled extensively in Europe. Activities include: 1964 Washington county March of Dimes chairman; UGN solicitor; program committee, Washington county Public Affairs Forum; Seventh Degree Granger; member, Washington county Board of Realtors; veteran.

The undersigned recommend BLAINE WHIPPLE with pride: Norman O. Nilsen, Oregon State Labor Commissioner; Rep. Elmer McClure, former State Grange Master; Robert Schumacher, Clackamas county Clerk; Sen. Dan Thiel, Clatsop-Columbia counties; Pat McCarthy, Chairman, Marion county Board of Commissioners; Wm. Dunn, Tillamook county Treasurer; Guy Shumway, Yamhill county Commissioner; Lily Kline, Lincoln county Assessor; Alberta Bryant, Lincoln county Clerk; Frank LeMont, Columbia county Assessor; Wm. Schwenn, Washington county attorney; Arthur Bone, Polk county farmer.

(This information furnished by Whipple for Congress Committee)

**Democrat****STEVE ANDERSON****For State Representative, Eleventh District, Marion County**

Am I overwhelmingly anxious for a political career? No. If so, I would not have strongly opposed the Veterans Bonus in 1950, and in 1952 resigned as Vice Chairman of the Young Republican National Federation to campaign for Stevenson; or become plaintiff's attorney in 1959, opposing free text books for parochial school students; or in 1960 favored a policy of birth control, and combining the United States with other nations to form an Atlantic Union.

Had I been more cautious, or accepted financing from private interests, I would have been elected years ago. Nor do I run to make money—my taxable income has averaged about \$14,000.00 in the last three years.

With college degrees in Economics and Law, 17 years of legal practice (involving all kinds of human situations), and the courage to say exactly what I think, I should be a good legislator.

High school student body president, president of Willamette University Alumni, chairman Oregon Young Republicans, Naval officer, 49 years of age, and am a member of the church to which three of our first four presidents belonged.

---

(This information furnished by Steve Anderson)

**Democrat**

**CORNELIUS C. BATESON**

**For State Representative, Eleventh District, Marion County**



RE-ELECT BATESON

•  
ABLE

•  
VIGOROUS

•  
A RECORD OF  
RESPONSIBLE  
LEGISLATION  
FOR MARION COUNTY

RE-ELECT BATESON. In the 1961 and 1963 Legislatures, under Bateson's sponsorship many laws of value to Marion County were passed. He was Chairman of the Committee on Local Government, a member of the Committees on Agriculture and Taxation, and now is Chairman of the Legislative Fiscal Committee.

BATESON, a graduate of Salem High and Stanford University, owns and operates a fruit, vegetable and grain farm in the Salem area. He is a Director of Blue Lake Packers, Inc., 1st Vice-President of the Oregon Horticultural Society, a Director of the Oregon-Washington Vegetable and Fruit Growers' Association, and President of the East Salem Rotary Club. He is a volunteer fireman, a member of the Farmers Union, the Farm Bureau, American Legion, Elks, and former overseer of the Macleay Grange. He and his family are active in the First Congregational Church of Salem. Bateson was named "Outstanding Young Farmer" for 1960 by the Oregon Junior Chamber of Commerce.

As a legislator, as a Democratic precinct worker and as former chairman of Marion County Democratic Central Committee, Bateson has a record of service to the people's interest of which Democrats can be proud.

---

(This information furnished by Committee to Re-elect Bateson)

**Democrat****CHARLES L. CHAMP****For State Representative, Eleventh District, Marion County****ECONOMIC JUSTICE IN COUNTY AND STATE**

CHARLES L. CHAMP was born in Marion County, attended schools in Stayton, Mill City, Gates and University of Southern California. Veteran U. S. Navy 1945-48. Resides in Salem. Married with three children of school age. Member of the Lutheran Church. Past President of the Marion County Democratic Club. Past President of the Stayton Junior Chamber of Commerce and active throughout the state as a Jaycee State Director. Active in youth and civic affairs. An avid sportsman aware of needed safeguards of our natural resources and recreational areas. Citizen sponsor, Oregon Correctional Institution.

CHAMP believes that effective legislation CAN be enacted to benefit each and every citizen. Effective state laws therefore mean an efficient state government, one that will move forward with the increasing population in a fair and just way. A better future for Oregon is primary to all and to this end he will devote himself.

---

(This information furnished by Charles L. Champ)

**Democrat**

**L. B. DAY**

**For State Representative, Eleventh District, Marion County**



RESPONSIBILITY . . .

LEADERSHIP . . .

CONFIDENCE . . .

in State Government

Mr. Day is a resident of Marion County, married, attended the University of Nebraska and graduated from Willamette University where he majored in Political Science. He served four years in the U.S. Navy and is a veteran of the Korean War. He is a member of Organized Labor, serves on the Civil Service Commission for Marion County, is a Board member for the Marion-Polk County United Good Neighbors and is on the Executive Board of the Marion Democratic Club. He serves on the Advisory Committee for Mechanical and Machine Technology for the Salem Vocational Technical School and is on the Advisory Committee for Manpower

Development and Retraining, and is a member of the Masonic Fraternity.

Mr. Day is dedicated to the principles of economy in State Government based on the premise that the will of the people must be recognized and observed. He will work hard to create a healthy situation for both Agriculture and Business in such a way that our economy in Oregon will prosper and grow. He has shown a keen interest in the field of Education and in the development of a strong Community College program and believes a much stronger approach in this area is necessary and desirable.

Mr. Day is a youthful candidate with good leadership qualities, who will endeavor to represent the people as a whole and to restore to them confidence in their State Government.

MAKE YOUR VOTE PAY . . . VOTE FOR L. B. DAY DEMOCRAT  
MARION COUNTY . . . STATE REPRESENTATIVE

COMMITTEE FOR DAY

Mrs. Elmer Berg, Chairman  
Mary E. Eyre, Vice Chairman

(This information furnished by the Committee for Day)

Democrat

**DAVID D. KIDD****For State Representative, Eleventh District, Marion County**

NOMINATE AND ELECT

A WORKING MAN TO REPRESENT  
THE WORKING PEOPLE OF MARION  
COUNTY

CAPABLE

RESPONSIBLE

Nominate and elect David D. Kidd to the House of Representatives to represent you, the voters of Marion County and State of Oregon. He is familiar with the problems of the working class of people because he is of the working class and knows what legislation is needed for them.

David was born in McMinnville, Oregon, July 17, 1917, is married and has four children still at home. He attended schools in Portland, Oregon, and has lived in Marion County for the past six years. He was a law enforcement officer in Portland and other valley communities for about twelve years. He was also an enforcement officer for the Highway Department for nearly four years. Kidd is now a student of Merritt Davis School of Commerce in Salem, taking a course in Business Administration.

Kidd is not in favor of the Inventory Tax for Oregon, nor any further taxation on the working people of Oregon, unless there is a relief of Income and Property Taxes. Kidd's interest other than taxation is in Health & Welfare, Highway, and Juvenile Problems. Kidd is also OPPOSED to the \$20 per day EXPENSE ALLOWANCE to the Legislative Members.

He is an active member in Church and Fraternal Organizations. He is also an elected Precinct Committeeman.

DAVID D. KIDD

---

(This information furnished by David D. Kidd)

**Measure No. 2 Home Rule Charter for Marion County****Explanation****By Committee designated pursuant to ORS 254.210**

The purpose of the proposed county home rule charter, as stated in the Preamble, is to "avail ourselves of self-determination in county affairs under the Constitution and laws of the State." It would give the County power to handle its problems at the county level rather than seeking authority from the State Legislature.

The present 3-man full-time board will be replaced by a 7-man board, consisting of a full-time chairman elected at large and 6 part-time members elected from districts defined in the proposed charter. The Chairman's salary is \$10,000 per year; other board members receive \$25 per meeting but not to exceed \$100 per month. The Chairman is elected from the County at large and is directed to be accessible to residents to hear all requests, comments and suggestions. He is a nonvoting member of all county boards and commissions.

The board shall meet at least twice each month. No legal action can be taken unless at a public meeting in the Courthouse. Legislative power is exercisable only by the board. With the consent of voters in the area, the board can establish and govern new local service districts and contract with existing districts. It may make public improvements and assess their costs to benefited properties.

Six administrative departments, each headed by a director, are established. Three department heads are elected: Director of Finance, Director of Public Records, Director of Law Enforcement, to be known as Sheriff. Three department heads are to be appointed by the board: Director of General Services, Director of Public Works, Director of Health and Sanitation.

Functions of the six administrative departments are as follows:

**FINANCE**—functions of present treasurer, assessor, sheriff's tax collection and duties, and clerk's payment of county obligations.

**PUBLIC RECORDS**—functions of present recorder and remainder of clerk's duties.

**LAW ENFORCEMENT**—functions of present constables and sheriff, except tax collection.

**GENERAL SERVICES**—accounting, budgeting, purchasing, personnel, data processing, and pooling of personnel and equipment.

**PUBLIC WORKS**—functions of present surveyor, engineer and building inspector.

**HEALTH AND SANITATION**—functions of present health officer, sanitarian, medical investigator, and board of health.

The main responsibility for the administration of the affairs of the County rests with the Board. The Chairman shall exercise whatever additional functions the Board prescribes for him. He is an elected head of county government—not a Board-appointed business manager.

All elective county offices are to be filled by nomination and election by the partisan political procedure as at present. All directors and board members have 4-year terms. Terms of board members are staggered. Existing civil service system as to all other employes would continue.

All the State provisions for initiative, referendum and recall are maintained.

The existing court system is not altered by this charter.

If adopted, the charter will come into full effect January 4, 1965.

Miss Mary E. Eyre, Mrs. Roy Tokerud, Mr. T. W. Churchill

**Measure No. 2 Home Rule Charter for Marion County****Argument in Favor****Submitted by Marion County Charter Study Committee**

The proposed MARION COUNTY HOME RULE CHARTER is a step toward modernizing Marion County government.

It gives the people the power to manage their county affairs under the Constitution and the laws of Oregon.

It streamlines Marion County government to make it more economical and efficient.

In operation, the Charter gives significant improvement in these important areas:

1. It will no longer be necessary to ask the State Legislature to pass special legislation affecting Marion County because the people through the initiative and the Board of Commissioners by ordinance may legislate in matters of county concern, in accordance with the provisions of the Constitution of the State of Oregon.

2. The proposed seven-member BOARD OF COMMISSIONERS, elected by the people on a partisan basis and responsible directly to the people, conducts the county's legislative affairs and by their direction its administrative affairs. It should be noted that the RIGHT OF THE PEOPLE TO ELECT THE MAJORITY OF THEIR OFFICIALS in the county government has been maintained. The Charter provides for the election of SEVEN COMMISSIONERS, responsible directly to the people, and THREE DEPARTMENT HEADS (finance, public records and law enforcement). Appointment of the remainder of the administrative heads by the Board of Commissioners will PROVIDE GREATER EFFICIENCY by allowing professional selection of technically trained county employees. Election of the commissioners by districts brings the courthouse closer to the people. Twice-monthly meetings, as stipulated in the Charter, keep commissioners in close touch with county affairs and citizens' needs.

3. Consolidation of offices and closer management control should result in REDUCTION OF ADMINISTRATIVE EXPENSE in overall operation of the County.

4. This Charter provides for PROMPT AND DECISIVE ACTION AND CLOSER COORDINATION BETWEEN THE Board of Commissioners and department heads in meeting the increasingly complex problems and costs of the governmental operation of Marion County, but the people, through the initiative and referendum retain the POWER TO AMEND the Charter and are given final control over all phases of county government. The present arrangement tends to diffuse this power among several elective offices.

5. The Board of Commissioners may establish and govern local service districts, for the purpose of providing one or more services of special benefit to persons and property in the area, BUT ONLY WITH THE CONSENT OF THE PEOPLE CONCERNED. Existing special service districts are not affected by this charter.

SAFEGUARDS which citizens have enjoyed in operation of Marion County are maintained. Restrictions on taxation, budget procedures and recall are carried over into the new Charter.

THE BEST FEATURES OF THE PRESENT FORM OF GOVERNMENT are retained by this new Charter.

**WE RECOMMEND ITS APPROVAL!**

**MARION COUNTY CHARTER STUDY COMMITTEE**

Al W. Loucks, Chairman



**Measure No. 2 Home Rule Charter for Marion County**

**Argument in Opposition**

**Submitted by Charles W. Creighton, Jr.**

I oppose the "Home Rule Charter" for these reasons:

FIRST. Marion County is now governed by its elected officials with no interference from the State. We already have HOME RULE.

SECOND. The Charter establishes a Board of one full time Director elected from the County at large and six part time, unsalaried members elected from districts of the County; it must meet twice a month. IN THEORY, it is a Board of seven; IN PRACTICE, it is a Board of one. This is no improvement over a Board of three full time County Commissioners. OAKS OF BUREAUCRACY FROM LITTLE ACORNS GROW.

THIRD. The County Officials are now elected by the people and are directly responsible to them just as, in private business the employe is directly responsible to his boss. The Charter interposes between the citizens and the public officials a part time board and makes the official responsible to the board rather than to the voter. No one would urge this as an improvement in private business; it isn't an improvement in government either.

FOURTH. The Charter deprives the citizens of the right to vote for the Director of General Services, The County Assessor, The County Surveyor and The County Recorder. Democratic government is not improved by depriving the citizens of their right to vote. The Citizens' right to vote is a great restraining influence on government officials. When citizens lose control of government, government becomes ruthless and ruthlessness is not efficiency.

FIFTH. No one has pointed out just how the charter government will be more efficient. Economy of operation usually follows efficiency and yet no argument has been advanced that the proposed charter will result in reduced taxation. The absence of such arguments is strong indication that no such economies are to be expected.

SIXTH. Chapter IV of the Charter provides for six county officers—three elective and three appointive. It also states:

"The Board of county commissioners may . . . change the functions of an officer . . . except that no change in the function of a department headed by an elective officer may be made without the consent of either the officer or the legal voters of the county."

The Board is free to offer the elected officer an increase in salary if he consents or to penalize him in countless ways, if he does not. Once he consents, the function can be changed and the voters are through. THIS IS THE CONCEALED HOOKER OF THE CHARTER.

The voters of Marion County will do well to make sure that this Trojan Horse of Government never gets within the walls of the Marion County Courthouse.

CHARLES W. CREIGHTON, JR.  
218 Liberty Street, N.E.,  
Salem, Oregon

## Measure No. 2

**HOME RULE CHARTER FOR MARION COUNTY**

Proposed by Marion County Charter Study Committee pursuant to  
ORS 203.710 et seq.

## PREAMBLE

We, the people of Marion County, Oregon, in recognition of the dual nature of the county as an agency of the state and as a unit of local government, and in order to avail ourselves of self-determination in county affairs under the constitution and laws of the state and this charter, hereby confer upon the county the following powers, subject it to the following restrictions, and prescribe for it the following procedures and governmental structure:

## CHAPTER I

## INTRODUCTORY PROVISIONS

Section 1. NAME. The name of the county shall be Marion County, Oregon.

Section 2. NATURE AND LEGAL CAPACITY. In operating under this charter the county shall continue to be—

- (1) an agency of the state and
- (2) a body politic and corporate.

Section 3. BOUNDARIES. The boundaries of the county shall be the boundaries now or hereafter prescribed for it by or pursuant to state law.

Section 4. COUNTY SEAT. The seat of government of the county shall be in the City of Salem.

Section 5. FORM OF GOVERNMENT. The governmental structure of the county shall consist of—

- (1) a board of county commissioners, consisting of seven members,—
  - (a) one member to be a full-time chairman elected at large and
  - (b) the board as a whole—
    - (i) to be the principal legislative and policy-making agency of the county and
    - (ii) to bear the main responsibility for the administration of the affairs of the county,
- (2) the administrative departments and offices established for the county by or pursuant to this charter and
- (3) whatever courts now or hereafter have jurisdiction over matters of county concern by virtue of state law or this charter.

## CHAPTER II

## POWERS OF THE COUNTY

Section 6. POWERS OF COUNTY IN GENERAL. Except as this charter provides to the contrary, the county shall have all authority now or hereafter granted to it by the constitution or laws of the state or this charter.

Section 7. WHERE POWERS VESTED. Except as—

- (1) this charter or
- (2) the provisions of the state constitution regarding the initiative and referendum

provide to the contrary,—

- (1) the legislative power of the county shall be vested in, and exercisable only by, the board of county commissioners, and
- (2) all other powers of the county are vested in the board and may be exercised by the board or by persons acting under its authority.

Section 8. CONSTRUCTION OF CHARTER. In this charter no mention of a particular power shall be construed to be exclusive or to restrict the scope of the authority and powers that the county would have if the particular power were not mentioned. The charter shall be liberally construed, and the powers of the county under the charter shall be deemed continuing powers, except as the charter prescribes to the contrary.

Section 9. LOCAL SERVICES.

- (1) The board of county commissioners by ordinance may establish local service districts for the purpose of providing one or more services for the special benefit of persons and property in particular areas.
- (2) The board shall be the governing body of each such district that it establishes.
- (3) Such a district may be established in such an area only with the consent of—
  - (a) a majority of the legal voters in the area expressed by petition or other written statement, or
  - (b) a majority of the legal voters participating in an election in the area on the question of establishing the district.

By ordinance the board shall prescribe procedures by which the voters may thus express this consent.

- (4) The board shall fix the boundaries of each such district on the basis of the territorial extent of the special benefit derived from the service.
- (5) The special benefit provided by a local service district may be financed only by taxes, assessments, and charges specially levied in the district or by funds specially allocated by the State or the United States or given by some other donor for one or more purposes of the district.
- (6) The Board may, by contract with a special district operated pursuant to State law, assume the functions of the district and may contract with an existing district or any political subdivision to have all or any part of such functions carried out by such district or any other district or political subdivision.

Section 10. PUBLIC IMPROVEMENTS.

- (1) The board of county commissioners by ordinance may make, alter, vacate and abandon public improvements.
- (2) The procedure for making, altering, vacating and abandoning a public improvement of the county shall be governed—
  - (a) by the charter and general ordinances of the county or,
  - (b) to the extent not so governed, by the applicable general laws of the state.

- (3) To the extent that the board of county commissioners finds that a public improvement specially benefits property in the vicinity of the improvement, the cost of the improvement shall be defrayed by special assessments levied on the property, and to the extent that the board finds that a public improvement is of benefit to the county generally, the cost of the improvement may be defrayed by revenue derived from other sources.
- (4) An order regarding a public improvement of the county shall indicate—
- (a) the extent to which the cost is to be defrayed by special assessments on property to be specially benefited, and
  - (b) the extent to which the cost is to be defrayed by revenues of the county derived from other sources.
- (5) Action by the board on a proposed public improvement—
- (a) to be financed in whole or in part by county revenues not derived from special assessments and
  - (b) not declared by all members of the board to be needed at once to meet an emergency
- shall be subject to the referendum in the same manner as ordinances of the board.
- (6) Action by the board on a proposed public improvement—
- (a) to be financed in whole or in part by special assessments and
  - (b) not declared by all members of the board to be needed at once to meet an emergency
- may have legal effect only with the approval of the voters in the area to be affected by the special assessments, in the event that owners of more than one-half of the land to be specially assessed for the improvement remonstrate against the improvement. To have legal effect, the remonstrance must be written and delivered to the board within 15 days after the action is ordered. The word "owner" shall mean the record holder of the legal title, except that in case there is a purchaser of land according to a recorded land-sale contract, the purchaser shall be deemed the owner.
- (7) The procedure for levying, collecting, and enforcing the payment of special assessments to be levied against real property on account of public improvements or other services shall be governed by the charter and general ordinances of the county.

### CHAPTER III

#### BOARD OF COUNTY COMMISSIONERS

Section 11. ELECTION OF MEMBERS. Except as this charter provides to the contrary,—

- (1) the chairman of the board of county commissioners shall be nominated and elected from the county at large, and
- (2) the other six members of the board shall be nominated and elected to offices by districts as follows:
  - (a) one commissioner to Office No. 1 by the voters of District No. 1, which shall consist of the following voting precincts as bounded July 1, 1962: Nos. 69, 78, 80, 82, 83, 84, 86, 88, 90, 92, 94, 96, 98, 100, 102, 104, 106, 108, 110, 112, 114, 126, 128.

- (b) one commissioner to Office No. 2 by the voters of District No. 2, which shall consist of the following voting precincts as bounded July 1, 1962: Nos. 116, 118, 119, 120, 124, 130, 132, 134, 135, 136, 138, 139, 140, 142, 144, 146, 148, 150, 152, 170.
- (c) one commissioner to Office No. 3 by the voters of District No. 3, which shall consist of the following voting precincts as bounded July 1, 1962: Nos. 55, 56, 59, 63, 64, 65, 66, 67, 156, 157, 158, 160, 161, 162, 164, 166, 168, 172, 174, 176, 177, 178, 179, 180, 182, 184, 186, 188.
- (d) one commissioner to Office No. 4 by the voters of District No. 4, which shall consist of the following voting precincts as bounded July 1, 1962: Nos. 43, 44, 45, 46, 47, 48, 49, 50, 51, 52, 53, 54, 57, 58, 60, 61, 62, 70, 71, 72, 73, 74, 75, 76, 77, 79, 81, 85, 154, 167, 169, 171, 173.
- (e) one commissioner to Office No. 5 and one commissioner to Office No. 6 by the voters of District No. 5, which shall consist of the City of Salem as bounded July 1, 1962, insofar as it lies in Marion County.

The Board, in accordance with the policy of representation hereinafter stated,—

- (1) shall allocate each new voting precinct hereafter established to one of the districts and
- (2) may change district boundaries by transferring voting precincts from one district to another.

#### Section 12. NOMINATION AND ELECTION OF FIRST COMMISSIONERS.

The first seven members of the board of county commissioners shall be nominated and elected to it as follows:

- (1) Candidates for offices on the board shall be nominated by petitions filed with the county clerk not later than August 15, 1964.
- (2) To nominate a candidate for the chairmanship of the board, a petition shall bear the signatures of 200 legal voters resident in the county.
- (3) To nominate a candidate for the office of commissioner from a district, a petition shall bear the signature of 100 legal voters resident in the district. No petition may nominate more than one such candidate.
- (4) On the ballot for the general election in November, 1964, the county clerk—
  - (a) shall enter the name of each candidate nominated in accordance with this section and
  - (b) shall identify the office that he seeks on the board.
- (5) Except as this charter provides to the contrary, at the general election in November, 1964,—
  - (a) the candidate for the chairmanship of the board who receives the highest number of votes cast for any candidate for the office may hold the office for four years, beginning January 4, 1965, and until his successor to the office qualifies for it;
  - (b) each candidate for an odd-numbered office on the board who receives the highest number of votes cast for any candidate for the office may hold the office for four years, beginning January 4, 1965, and until his successor to the office qualifies for it; and
  - (c) each candidate for an even-numbered office on the board who receives the highest number of votes cast for any candidate for the office may hold the office for two years, beginning January 4, 1965, and until his successor to the office qualifies for it.

### Section 13. SUBSEQUENT NOMINATION AND ELECTION OF BOARD MEMBERS.

- (1) Subsequent nominations for offices on the board of county commissioners as hereinafter specified shall be at primary elections on a partisan basis, in accordance with the procedure provided by state law for nomination of candidates for political parties.
- (2) At the general November election in 1966 and at each alternate general November election thereafter a commissioner shall be elected to each even-numbered office on the board.
- (3) At the general November election in 1968 and at each alternate general November election thereafter—
  - (a) a chairman of the board shall be elected and
  - (b) a commissioner shall be elected to each odd-numbered office on the board.

Section 14. REAPPORTIONMENT. The policy of the county regarding representation of districts from which commissioners are elected shall be that district boundaries be drawn, insofar as possible, so as to produce districts with maximum communities of interest as reflected by—

- (1) local governmental boundaries,
- (2) topography,
- (3) economic and social activities,
- (4) lines of communication and transportation, and
- (5) population.

Section 15. QUORUM. The quorum necessary for action by the board of county commissioners shall be a majority of the members of the board. A lesser number may, however, meet and compel the attendance of absent members in a manner prescribed by ordinance.

### Section 16. BOARD MEETINGS.

- (1) The board of county commissioners shall adopt rules for the government of its members and proceedings.
- (2) The board shall meet regularly at least twice each month at times and a place or places that it designates in the rules that govern its proceedings.
- (3) No action by the board may have legal effect unless—
  - (a) the motion for the action and
  - (b) the vote by which the motion is approved or rejected take place at a public meeting in the Courthouse.
- (4) The chairman of the board—
  - (a) upon his own motion may, or
  - (b) upon the request of three members of the board shall, by giving notice to all members of the board then in the county, call a special meeting of the board for a time—
    - (a) not earlier than six and
    - (b) not later than 48 hours after the notice is given.
- (5) Special meetings of the board may also be held at any time by unanimous consent of all board members then in the county.

Section 17. RECORD OF PROCEEDINGS. The board of county commissioners shall cause a record of its proceedings to be kept. Upon the request of a member of the board that the individual votes on a question before the board be recorded in the record, the votes shall be so recorded. The final votes on all ordinances before the board shall be individually recorded in the record.

Section 18. VOTE REQUIRED. Except as this charter provides to the contrary, no action by the board of county commissioners may have legal effect unless concurred in by four board members. An emergency ordinance may have legal effect only if approved by all board members present at the meeting at which the ordinance is adopted.

Section 19. ORDINANCES.

- (1) Ordinances shall be introduced by a member or members of the board, or by the board as a whole, and shall be in written or printed form. All ordinances shall be public records and shall be filed with the Clerk of the board not less than 48 hours prior to the first reading thereof.
- (2) The enacting clause of an ordinance enacted by the board of county commissioners and not referred to the voters shall read, "The Board of County Commissioners of Marion County ordains as follows:". The enacting clause of an ordinance referred to the voters shall read, "The people of Marion County ordain as follows:".
- (3) Except as this section provides to the contrary, every ordinance of the board shall, before being put upon its final passage, be read fully and distinctly in open board meeting on two different days.
- (4) Except as this section provides to the contrary, an ordinance may be enacted at a single meeting of the board by unanimous vote of all board members present, upon being read first in full and then by title.
- (5) Any required reading of an ordinance may be by title only—
  - (a) if no board member present at the reading requests that the ordinance be read in full or
  - (b) if—
    - (i) one week prior to the reading a copy of the ordinance is supplied each board member,
    - (ii) for one week immediately prior to the reading three copies of the ordinance are available for public inspection in the headquarters of the board, and
    - (iii) written notice of this availability is given immediately upon the filing of the copies in the headquarters of the board, by being posted in the county courthouse and at three other public places in the county or by being published in a newspaper of general circulation in the county.
  - (c) An ordinance enacted after being read by title only may have no legal effect if it differs substantially from its terms as it was filed prior to the reading, unless each section incorporating such a difference is, as finally amended, read fully and distinctly in open board meeting prior to being enacted by the board.
- (6) Upon the enactment of an ordinance, the person who serves as recording secretary for the board shall sign the ordinance and state

on it the date of its enactment and the title of his office or position. Within three days after the ordinance is enacted the chairman of the board shall sign the ordinance and state on it the date of his signature and the title of his office.

- (7) Unless it specifies that it shall take effect at a later date, in which event it shall take effect on that date, an ordinance shall take effect—
- (a) immediately upon its enactment, in case the board deems it necessary to meet an emergency;
  - (b) 20 days after its enactment, in case it is—
    - (i) not deemed by the board to be necessary to meet an emergency and
    - (ii) not referred to the voters; and
  - (c) immediately upon its approval by the voters, in case it is referred to them.

#### Section 20. BOARD CHAIRMAN.

- (1) The chairman of the board of county commissioners—
- (a) shall be the political and ceremonial head of the county;
  - (b) shall devote full time to the affairs of the county;
  - (c) shall maintain an office at which residents of the county may lay before him and whatever staff the board allows him their requests, comments, and suggestions regarding the government of the county;
  - (d) shall periodically make reports and recommendations to the board concerning the affairs of the county, including recommendations as to county legislation;
  - (e) shall be ex officio a nonvoting member of all appointive boards and commissions of the county;
  - (f) shall inquire, subject to the direction of the board, into—
    - (i) the operations of the departments, offices and agencies of the county and
    - (ii) the manner in which the obligations of contracts to which the county is a party are being met;
  - (g) shall preside over the deliberations of the board whenever in attendance at them;
  - (h) shall have authority—
    - (i) to preserve order at board meetings,
    - (ii) to enforce the rules of the board, and
    - (iii) to determine the order of board business under the rules of the board;
  - (i) shall have a vote, but no veto, on all questions before the board; and
  - (j) shall exercise whatever additional functions the board prescribes for him.
- (2) In the absence of the chairman from a board meeting the board shall designate one of its members chairman pro tem.

#### Section 21. INELIGIBILITY FOR APPOINTMENT. No member of the board of county commissioners may,—

- (1) during his term of office as such or
  - (2) for one year thereafter
- hold an appointive county office or position for which compensation is authorized.



CHAPTER IV  
ADMINISTRATION

Section 22. ADMINISTRATIVE DEPARTMENTS. For purposes of carrying out the policies of the county and administering its affairs, the following administrative departments are hereby established and shall have functions as follows, except as this charter provides to the contrary:

- (1) the department of general services, administered by a director appointed by the board of county commissioners, which shall have the following functions:
  - (a) auditing and establishment of uniform accounting procedures,
  - (b) budget planning and control,
  - (c) planning and installation of internal organization plans and work methods,
  - (d) personnel administration,
  - (e) purchasing,
  - (f) property management,
  - (g) central duplicating services,
  - (h) central data processing, and
  - (i) central pools of personnel and equipment;
- (2) the department of finance, administered by a director elected by the people, shall have the functions—
  - (a) of the county treasurer under state law,
  - (b) of the county assessor under state law,
  - (c) of the sheriff under state law pertaining to tax collection, and
  - (d) of the county clerk under state law pertaining to the payment of authorized county obligations;
- (3) the department of public records, administered by a director elected by the people, which shall have the functions—
  - (a) of the county recorder under state law and
  - (b) of the county clerk under state law that are not otherwise allocated by this section;
- (4) the department of public works, administered by a director appointed by the board of county commissioners, which—
  - (a) shall have the functions of the county surveyor under state law,
  - (b) shall be responsible for all engineering, planning, designing, constructing, maintaining, and inspecting of the public works of the county, and
  - (c) shall make the inspections involved in enforcement of the building and zoning regulations of the county;
- (5) the department of law enforcement, administered by a director known as the Sheriff and elected by the people, which shall have the functions of the sheriff and the constables under state law, except functions pertaining to tax collection; and
- (6) the department of health and sanitation, administered by a director appointed by the board of county commissioners, which shall have the functions of—
  - (a) the county health officer,
  - (b) the county sanitarian,
  - (c) the county board of health, and
  - (d) the county coroner or medical investigator under state law.

The board of county commissioners may at any time change the functions of an officer or agency of the county, except that no change in the function of a department headed by an elective officer may be made without the consent of either the officer or the legal voters of the county. A function of a county officer or agency not allocated to any county officer or agency by this charter shall be allocated to whatever department of the county the board from time to time determines.

The directorships required by this section to be filled by election shall be so filled at the general November elections in 1964 and every fourth year thereafter, except that if any person elected to one of the directorships fails to hold the office more than one year and nine months beyond the time he is elected to it, his successor to the office shall be elected at the immediately ensuing general November election.

## CHAPTER V

### OFFICERS

**Section 23. TERMS OF OFFICE.** The term of office of each elective administrative officer shall be four years beginning the first Monday in January immediately following his election. The term of office of each elective officer in office June 1, 1964, shall end January 4, 1965.

**Section 24. QUALIFICATIONS.**

- (1) No person may be a member of the board of county commissioners—
  - (a) unless he is a qualified voter within the meaning of the state constitution;
  - (b) unless he resides in the county and has resided there for three years immediately prior to the time that he is elected or appointed to the board; and
  - (c) in case he represents a district, unless he resides in the district and has resided there for one year immediately prior to the time that he is elected or appointed to the board.
- (2) To qualify for any other elective office, a person must be a registered voter in Marion County.
- (3) To qualify for an appointive office or position with the county, a person shall have whatever qualifications the board prescribes for the office or position, except that the director of public works shall be a registered civil engineer.

**Section 25. VACANCIES IN OFFICE.** An office shall be deemed vacant—

- (1) upon the incumbent's—
  - (a) death,
  - (b) adjudicated incompetence,
  - (c) conviction of—
    - (i) a felony,
    - (ii) unlawful destruction of public records, or
    - (iii) other offense pertaining to his office,
  - (d) resignation,
  - (e) recall from the office, or
  - (f) ceasing to possess the qualifications for the office;

- (2) upon the failure of the person elected or appointed to the office to qualify therefor within ten days after the time for his term of office to begin; or,
- (3) with reference to a member of the board of county commissioners,—
  - (a) upon his absence—
    - (i) from the county for 30 days or
    - (ii) from board meetings for 60 days without the consent of the board and
  - (b) upon a declaration by five board members of the vacancy.

Section 26. FILLING OF VACANCIES.

- (1) A vacancy on the board of county commissioners shall be filled in the manner now prescribed by state law for filling vacancies in county courts and boards of county commissioners, except that the filling of the vacancy may have legal effect only if concurred in by a majority of the remaining members of the board.
- (2) A vacancy in any other elective county office shall be filled by appointment by the board of county commissioners. The appointee shall serve until the next person elected to the office qualifies for it.
- (3) During an officer's or employe's—
  - (a) temporary disability or
  - (b) temporary absence from the countyhis office or position may be filled pro tem by the board.

Section 27. REMUNERATION.

- (1) Except as this charter provides to the contrary,—
  - (a) the compensation of the chairman of the board of county commissioners shall be \$10,000 per year and
  - (b) the compensation of each other board member shall be \$25 for each board meeting that he attends, but not more than \$100 per month.
- (2) The board may increase or decrease the salaries of its members, but any such change shall be subject to the referendum in the same manner as nonemergency ordinances enacted by the board.
- (3) A board member shall, on the basis of general rules that the board prescribes, be reimbursed from county funds for expenses that he necessarily incurs in serving as a board member.
- (4) The compensation for the services of the director of the department of finance shall be not less than the compensation being paid the County Assessor at the end of 1964. The compensation for the services of the director of the department of public records shall be not less than the compensation being paid the County Clerk at the end of 1964. The compensation for the services of the director of the department of law enforcement shall be not less than the compensation being paid the Sheriff at the end of 1964.
- (5) The compensation for the services of all other administrative officers and employes shall be whatever amounts the board fixes.

## CHAPTER VI

## ELECTIONS

Section 28. NOMINATION AND ELECTION OF COUNTY OFFICIALS. Except as this charter provides to the contrary, after the final effective date of this charter the manner of nominating and electing county officials shall be on a partisan basis in the manner now or hereafter prescribed by the laws of the state. In the general election of November 1964 the nominees for the office of Treasurer in the primary election of May 1964 shall be deemed the nominees for the office of Director of the Department of Finance, and the nominees for the office of Clerk shall be deemed nominees for the office of Director of the Department of Public Records. Each elective administrative officer elected in the general election of November 1964 shall take office January 4, 1965.

Section 29. RECALL. Elected county officials may be recalled in the manner, and with the effect, now or hereafter prescribed by the constitution and laws of the state.

Section 30. ELECTIONS ON COUNTY PROPOSITIONS. Except as—

- (1) this charter or
- (2) legislation enacted in accordance with it

provides to the contrary, the manner of conducting an election on a proposition concerning the county shall be the manner prescribed by the laws of the state for an election in the county on such a proposition.

## CHAPTER VII

## MISCELLANEOUS PROVISIONS

Section 31. INDEPENDENT AUDIT AND MANAGEMENT REPORT. The board of county commissioners shall provide for an annual independent audit and management report. No person or firm may make more than three successive such audits for the county.

Section 32. EXISTING LEGISLATION CONTINUED. All legislation of the county—

- (1) consistent with this charter and
- (2) in force when it takes effect

shall remain in effect as at present until amended or repealed.

Section 33. VALIDITY AND SEPARABILITY OF CHARTER PROVISIONS. If any provision of this charter or the application thereof to any person or in any circumstance is held invalid, the remainder of the charter and the application of its provisions to such person or other persons and in like or other circumstances shall not be affected thereby.

Section 34. EFFECTIVE DATE. This charter shall take effect January 4, 1965, except that it shall take effect June 1, 1964, insofar as necessary for the nomination and election of the officers to be elected at the general election in November 1964.

Submitted by Marion County Charter Committee—October 6, 1962.

Al Loucks, Chairman, 440 Washington Street S., Salem, Oregon

Garth Rouse, Vice-Chairman, Route 1, Box 296, Turner, Oregon

Walter Bell, Attorney at Law, Stayton, Oregon

Dean Bishoprick, Woodburn, Oregon

Herbert Carter, 755—17th Street N.E., Salem, Oregon

Lee Ohmart, 520—14th Street N.E., Salem, Oregon

Urlin S. Page, 495 Lincoln Street S., Salem, Oregon

Dewey A. Rand, Jr., 740 Wild Wind Drive S.E., Salem, Oregon

Felix Wright, Silverton, Oregon

**BALLOT TITLE**

---

**HOME RULE CHARTER FOR MARION COUNTY.** Charter con-  
**2** ferring authority over matters of county concern to the people  
of Marion County and to the governing body; prescribing  
governmental structure and procedures.

---

**YES**

**NO**





## LIST OF CANDIDATES FOR NOMINATION AND ELECTION

**NATIONAL COMMITTEEMAN**—(*Vote for One*)—Harvey Akeson; Sidney Leiken; James H. (Jim) Moore; Norman A. Stoll.

**NATIONAL COMMITTEEWOMAN**—(*Vote for One*)—Alice Corbett; Virginia Grant.

**DELEGATES TO THE NATIONAL CONVENTION, STATE AT LARGE**—(*Vote for Fourteen*)—Martha Ann Adelsheim; Harvey Akeson; Steve Anderson; Marjorie L. Bartlett; Clarence Barton; J. E. (Jake) Bennett; Mrs. J. E. (Jake) Bennett; René Bozarth; Bill Bradley; Lorentz (Larry) Bruun; Elaine Burnham; John D. Burns; Donald E. Clark; Frank Cleys; Vern Cook; Alfred H. Corbett; Robert B. Duncan; Richard O. Eymann; Edward N. Fadeley; Al Flegel; Virginia Grant; Edith Green; Beulah Hand; Leroy Myron Hannon; Dale Morgan Harlan; Joe Hawkins; Allen Hoffard; Paul J. Hoffman; J. Francyl Howard; Maxine Johnson; Richard L. Kennedy; Philip D. Lang; Howard R. Lee; Sidney Leiken; Ross Morgan; Wayne Morse; Al Myers; Maurine B. Neuberger; Patrick J. O'Loughlen; Boyd R. Overhulse; Walter J. Pearson; Charles O. Porter; Wally Priestley; Merlyn (Pete) Smith; Glen M. Stadler; Beverly R. Steffen; Harold P. Steubs; Helen Stoll; Robert W. (Bob) Straub; Monroe Sweetland; Al Ullman; R. Blaine Whipple; Don S. Willner; Veola P. Wilmot.

**DELEGATES TO THE NATIONAL CONVENTION, FIRST CONGRESSIONAL DISTRICT**—(*Vote for Two*)—Cornelius C. Bateson; Jan E. Bauer; John DeZell; Richard E. Groener; Norman W. Hickman; Juanita N. Orr; Edward F. Ridderbusch; Mrs. Tom (Marguerite) Wright.

**PRESIDENT OF THE UNITED STATES**—(*Vote for One*)—Lyndon B. Johnson.

**VICE PRESIDENT OF THE UNITED STATES**—(*Vote for One*)—

**REPRESENTATIVE IN CONGRESS, FIRST CONGRESSIONAL DISTRICT**—(*Vote for One*)—R. Blaine Whipple.

**SECRETARY OF STATE**—(*Vote for One*)—Alfred H. Corbett; Harold P. Steubs; M. A. (Cap) Yegge.

**STATE TREASURER**—(*Vote for One*)—Thomas M. Baggs; Vic Davis; Robert W. (Bob) Straub.

**ATTORNEY GENERAL**—(*Vote for One*)—Robert Y. Thornton.

**STATE REPRESENTATIVE, 11th DISTRICT, Marion County**—(*Vote for Four*)—Steve Anderson; Cornelius C. Bateson; Charles L. Champ; L. B. Day; David D. Kidd.



**LIST OF CANDIDATES FOR NOMINATION AND ELECTION—Continued**

**DISTRICT ATTORNEY, Marion County—(Vote for One)—**

**JUDGE OF THE SUPREME COURT, Position No. 7—(Vote for One)—**  
William S. Fort; Ralph M. Holman; Edward H. Howell; Jason Lee.

## INDEX

	Page
State Measure .....	3
County Measure .....	87
Adelsheim, Martha Ann .....	10
Akeson, Harvey .....	11
Anderson, Steve .....	12, 82
Baggs, Thomas M. ....	65
Barton, Clarence .....	13
Bateson, Cornelius C. ....	74, 83
Bauer, Jan E. ....	75
Bennett, J. E. (Jake) .....	14
Bennett, Mrs. J. E. (Jake) .....	15
Bozarth, René .....	16
Bradley, Bill .....	17
Bruun, Lorentz (Larry) .....	18
Burnham, Elaine .....	19
Burns, John D. ....	20
Champ, Charles L. ....	84
Clark, Donald E. ....	21
Cook, Vern .....	22
Corbett, Alfred H. ....	23, 61
Corbett, Alice .....	8
Day, L. B. ....	85
Duncan, Robert B. ....	24
Eymann, Richard O. ....	25
Fadeley, Edward N. ....	26
Flegel, Al .....	27
Fort, William S. ....	67
Grant, Virginia .....	9, 28
Green, Edith .....	29
Groener, Richard E. ....	76
Hand, Beulah .....	30
Hannon, Leroy Myron .....	31
Harlan, Dale Morgan .....	32
Hawkins, Joe .....	33
Hickman, Norman W. ....	77
Hoffard, Allen .....	34
Hoffman, Paul J. ....	35
Holman, Ralph M. ....	69

## INDEX—Continued

	Page
Howard, J. Francyl .....	36
Howell, Edward H. ....	70
Johnson, Lyndon B. ....	59, 60
Johnson, Maxine .....	37
Kennedy, Richard L. ....	38
Kidd, David D. ....	86
Lang, Philip D. ....	39
Lee, Howard R. ....	40
Lee, Jason .....	72
Leiken, Sidney .....	6
Morgan, Ross .....	41
Morse, Wayne .....	42
Myers, Al .....	43
Neuberger, Maurine B. ....	44
O'Loughlen, Patrick J. ....	45
Orr, Juanita N. ....	78
Pearson, Walter J. ....	46
Porter, Charles O. ....	47
Priestley, Wally .....	48
Ridderbusch, Edward F. ....	79
Smith, Merlyn (Pete) .....	49
Stadler, Glen M. ....	50
Steubs, Harold P. ....	51, 63
Stoll, Helen .....	52
Stoll, Norman A. ....	7
Straub, Robert W. (Bob) ....	53, 66
Sweetland, Monroe .....	54
Ullman, Al .....	55
Whipple, R. Blaine .....	56, 81
Willner, Don S. ....	57
Wilmot, Veola Peterson .....	58
Wright, Mrs. Tom (Marguerite) .....	80

---

**SECRETARY OF STATE**

**Capitol Building**

**Salem, Oregon 97310**

**Return Requested**

**29**

BULK MAILING  
U. S. Postage  
**PAID**  
Portland, Oregon  
Permit No. 815