

THE FLORIDA CONFERENCE
ANNUAL



1913.



EDITED BY
EDWARD F. LEY
ARCADIA, FLA.

—1836—

—1914—

EMORY COLLEGE

OXFORD,

GEORGIA

Property of the North Georgia,
South Georgia and Florida Annual
Conference of the M. E. Church, South.
Full Literary and Scientific Courses,
leading to A.B., S.B., Ph.B. and A.M.
Degrees. Library contains more than
30,000 volumes. Well equipped Labora-
tories. Modern Gymnasium, under
supervision of skilled director. Meals
at the Dining Hall at \$9.00 per month.
Spring Term opens February 1, 1914.

For full particulars, address

James E. Dickey, D. D.

OXFORD,

GEORGIA

The Florida Conference

A N N U A L



1 9 1 3



EDITED BY

Edward F. Ley

ARCADIA, FLA.

—1836—

—1914—

EMORY COLLEGE

OXFORD,

GEORGIA

Property of the North Georgia,
South Georgia and Florida Annual
Conference of the M. E. Church, South.
Full Literary and Scientific Courses,
leading to A.B., S.B., Ph.B. and A.M.
Degrees. Library contains more than
30,000 volumes. Well equipped Labora-
tories. Modern Gymnasium, under
supervision of skilled director. Meals
at the Dining Hall at \$9.00 per month.
Spring Term opens February 1, 1914.

For full particulars, address

James E. Dickey, D. D.

OXFORD,

GEORGIA

The Florida Conference

A N N U A L



1913



EDITED BY

Edward F. Ley

ARCADIA, FLA.

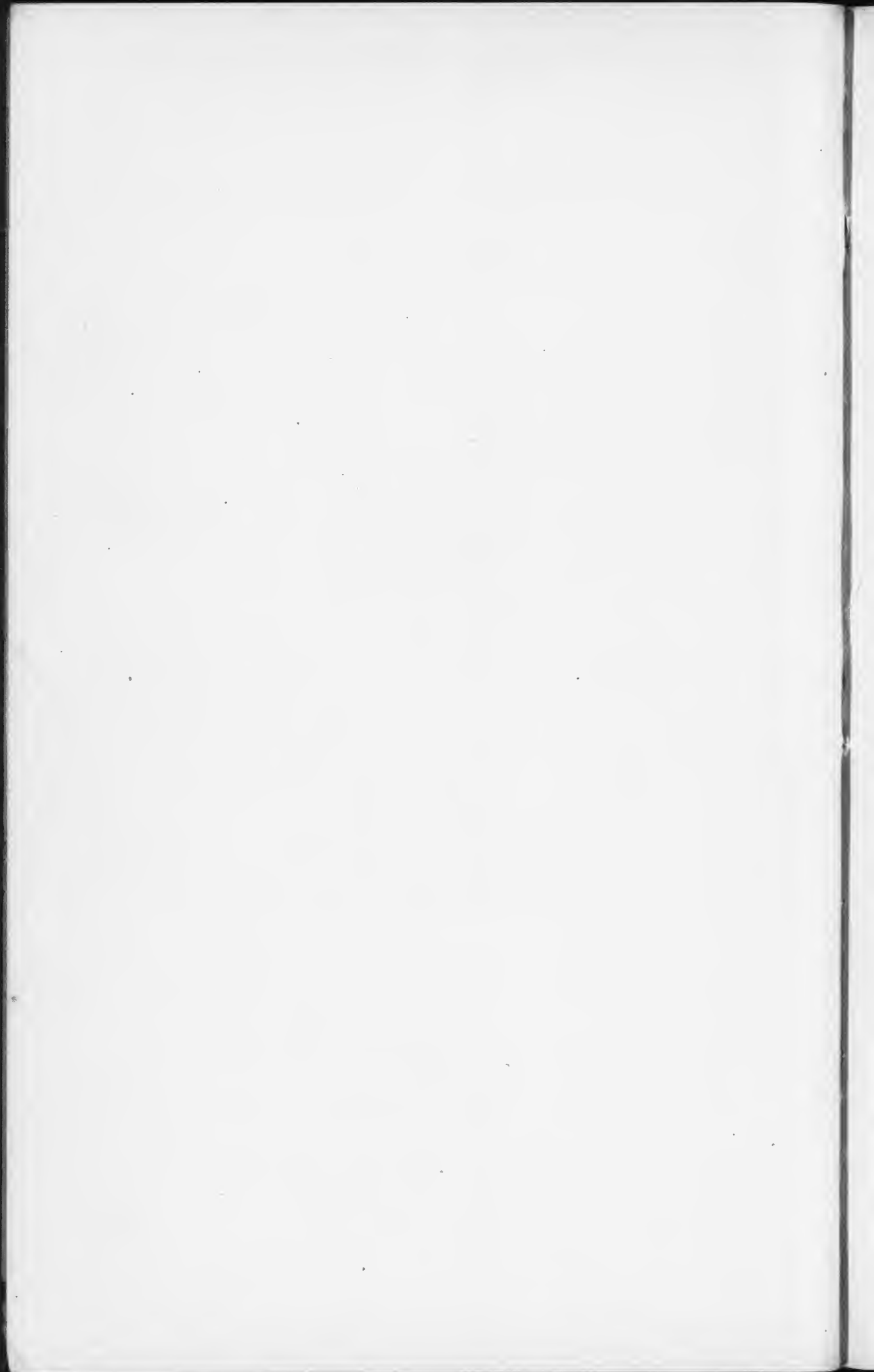

INDEX

Appointments for 1914.....	55-59
Appropriations to Conference Missions.....	47
Boards and Committees.....	11-13
Classes	7
Committees on Examination	10
Condensed Minutes	19-21
Conference Evangelism	39
Conference Roll	4-8
Educational Statistics	46
Episcopal Decisions	37
Journal of Proceedings	14-19
Lay Delegates to the Annual Conference.....	8
Memoirs	51-54
Official Directory	3
Our Dead	9

REPORTS.

Advocate Publishing Committee.....	37
American Bible Society.....	31-32
Board of Church Extension.....	44
Board of Education	25-27
Board of Missions	32-33
Books and Periodicals	27-29
Conference Relations	22
Trustees Preachers' Relief Fund	44
Conference Treasurer	49
Discrepancies	30
District Conference Records	34
Epworth Leagues	30-31
Joint Board of Finance	41-44
Joint Board of Finance (Treasurer).....	46
Laymen's Committee	35
Memorials	22-25
Orphanage	34
Sabbath Observance	33
Sunday School Board	36
Temperance	29-30

RESOLUTIONS.

Affecting International S. S. Association	39
Appreciation Rev. W. A. Lowder.....	39
Appreciation Rev. S. W. Lawler, College Agent.....	40
Colportage	40
Authorizing Sale of College Lands.....	40
Divorce Court Records, showing grounds.	38
Florida Conference Brotherhood	40
Thanks (of Conference).....	39
Statistics	60-105

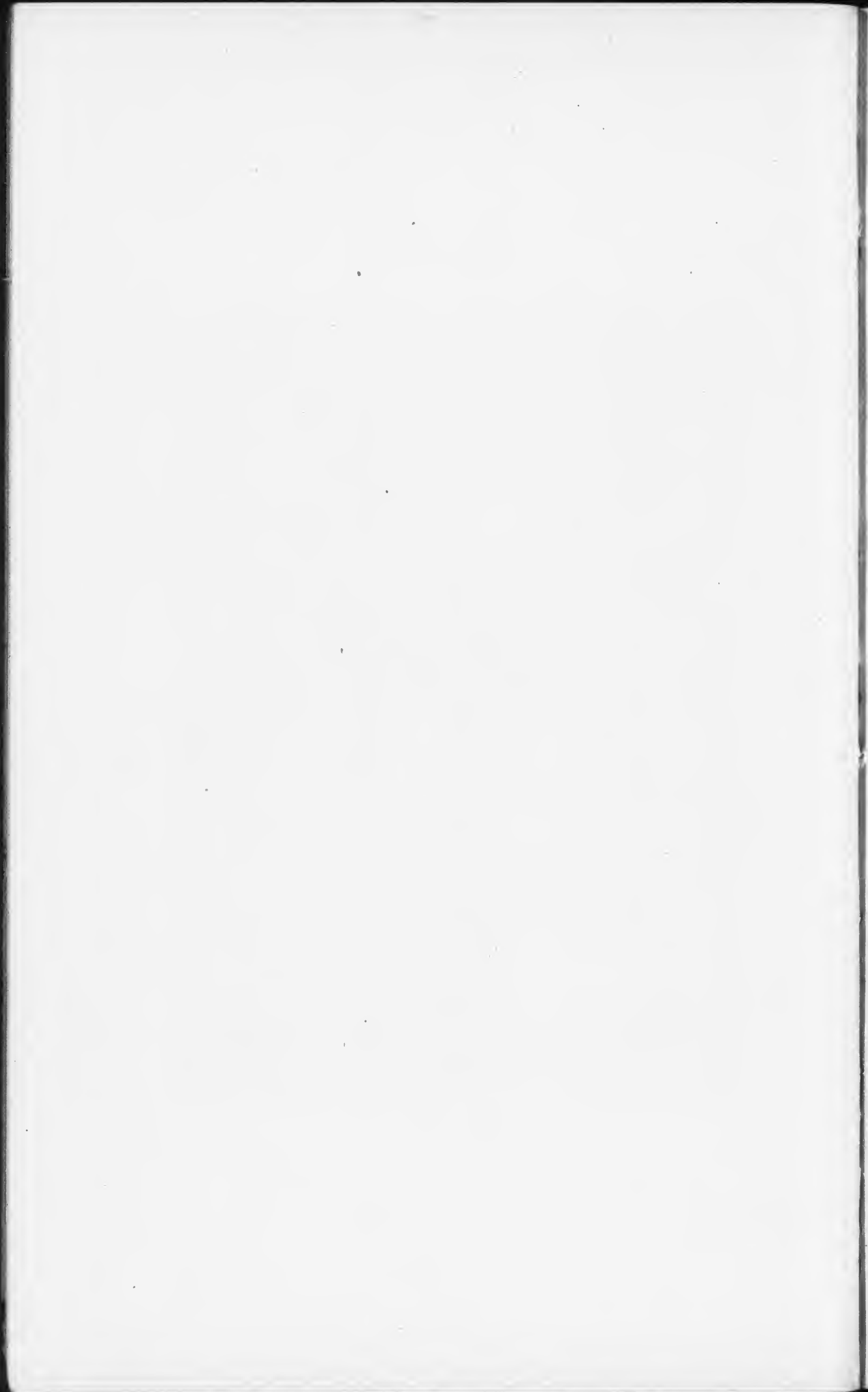

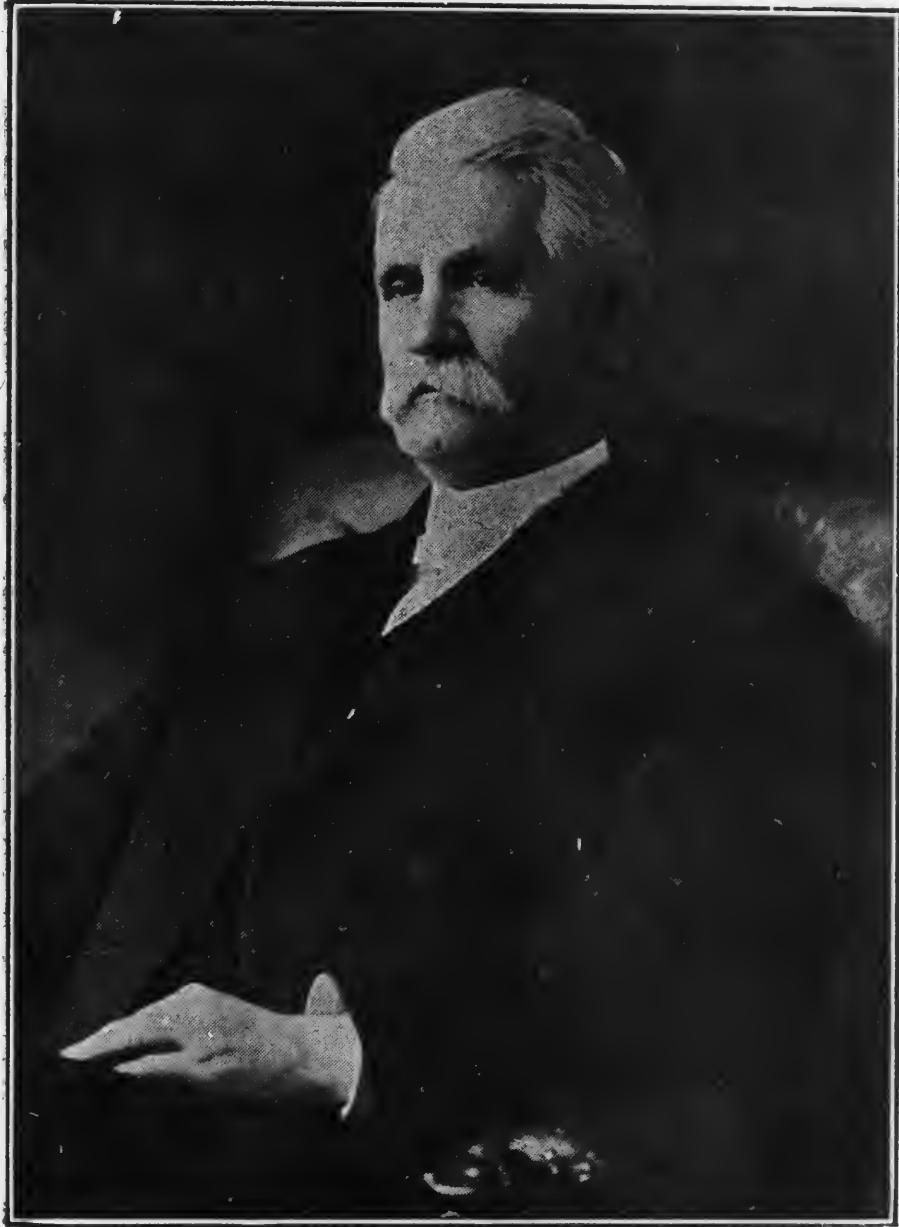

Bishop H. C. Morrison

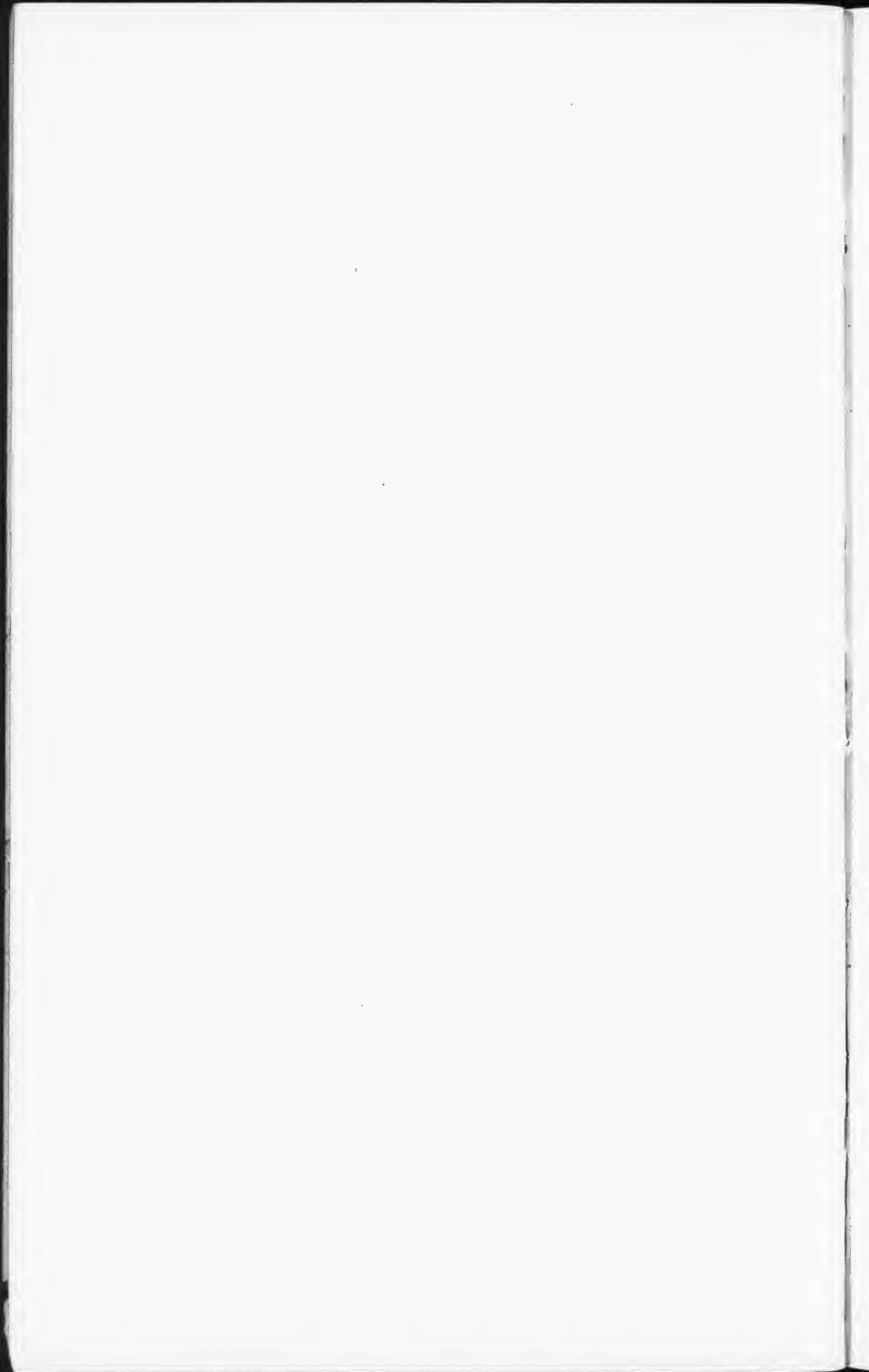

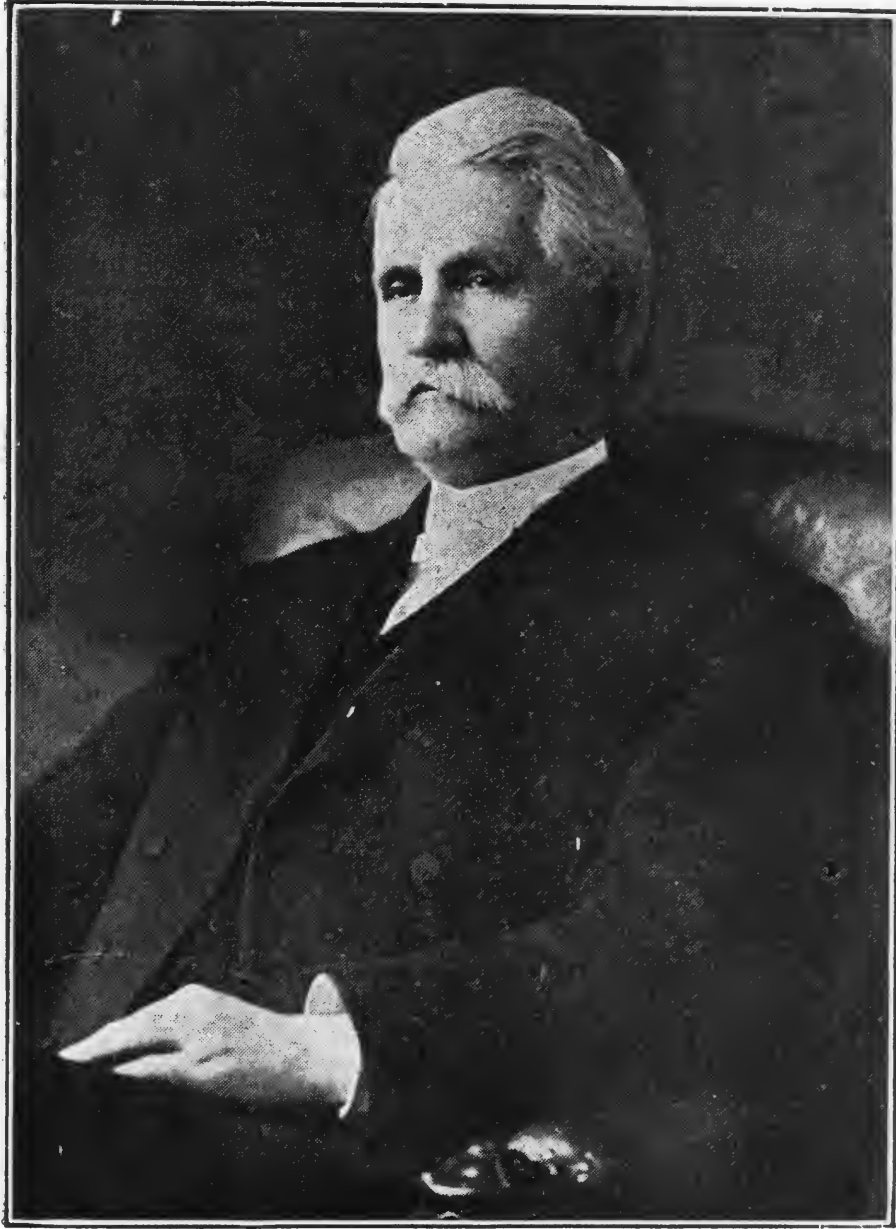

Bishop H. C. Morrison

SESSIONS OF THE FLORIDA CONFERENCE

No.	Place	Convened	President	Secretary
1	Tallahassee, Fla...	Feb. ..., 1845	Bishop J. Soule.....	T. C. Benning
2	Monticello, Fla...	Feb. 9, 1846	Bishop J. O. Andrew....	P. P. Smith
3	Quincy, Fla.....	Feb. 10, 1847	Bishop W. Capers.....	"
4	Waynesville, Ga...	Feb. ..., 1848	Bishop J. O. Andrew....	"
5	Albany, Ga.....	Jan. 3, 1849	Bishop W. Capers.....	"
6	Madison, Fla.....	Feb. ..., 1850	Bishop Ira L. Potter...	"
7	Thomasville, Ga...	Jan. 22, 1851	Bishop R. Paine.....	"
8	Tallahassee, Fla...	Jan. 28, 1852	Bishop J. O. Andrew....	"
9	Quincy, Fla.....	Jan. ..., 1853	Bishop W. Capers.....	"
10	Monticello, Fla...	Dec. ..., 1853	Bishop R. A. Howren...	"
11	Madison, Fla.....	Dec. ..., 1854	Bishop W. Capers.....	"
			S. P. Richardson	
12	Bainbridge, Ga...	Dec. ..., 1855	Bishop J. O. Andrew....	N. T. Gardner
13	Alligator, Fla....	Dec. 24, 1856	Bishop J. O. Andrew....	P. P. Smith
14	Thomasville, Ga...	Dec. ..., 1857	Bishop J. Early	"
15	Jacksonville, Fla..	Dec. 15, 1858	Bishop J. O. Andrew ..	J. C. Ley
16	Micanopy, Fla....	Dec. 28, 1859	Bishop H. H. Kavanaugh	P. P. Smith
17	Monticello, Fla....	Dec. 12, 1860	Bishop G. F. Pierce....	"
18	Quincy, Fla.....	Dec. 12, 1861	Bishop G. F. Pierce....	"
19	Tallahassee, Fla...	Dec. 12, 1862	Bishop J. O. Andrew....	"
20	Thomasville, Ga...	Dec. 16, 1863	Bishop J. O. Andrew....	F. A. Branch
21	Monticello, Fla...	Dec. 14, 1864	S. P. Richardson	"
22	Madison, Fla.....	Nov. 29, 1865	Bishop G. F. Pierce....	"
23	Quincy, Fla.....	Dec. 13, 1866	Bishop H. N. McTyeire..	"
24	Monticello, Fla...	Dec. 6, 1867	Bishop G. F. Pierce....	"
25	Jacksonville, Fla..	Jan. 13, 1869	Bishop W. M. Wightman	J. P. DePass
26	Lake City, Fla....	Dec. 20, 1869	Bishop D. S. Doggett...	U. S. Bird
27	Tallahassee, Fla...	Jan. 4, 1871	Bishop W. M. Wightman	"
28	Madison, Fla.....	Jan. ..., 1872	Bishop W. M. Wightman	"
29	Fernandina, Fla...	Jan. ..., 1873	Bishop E. M. Marvin....	"
30	Jacksonville, Fla..	Jan. 7, 1874	Bishop G. F. Pierce....	Fred'k Pasco
31	Live Oak, Fla.....	Dec. 16, 1875	Bishop W. M. Wightman	"
32	Quincy, Fla.....	Jan. 5, 1876	Bishop W. M. Wightman	"
33	Monticello, Fla...	Jan. 11, 1877	Bishop G. F. Pierce....	"
34	Tampa, Fla.....	Nov. 15, 1877	Bishop G. F. Pierce....	"
35	Gainesville, Fla...	Nov. 13, 1878	Bishop H. H. Kavanaugh	"
36	Tallahassee, Fla...	Dec. 17, 1879	Bishop D. S. Doggett...	"
37	Ocala, Fla.....	Dec. 16, 1880	Bishop G. F. Pierce....	"
38	Monticello, Fla...	Jan. 18, 1882	Bishop H. N. McTyeire..	"
39	Jacksonville, Fla..	Jan. 3, 1883	Bishop H. H. Kavanaugh	"
40	Madison, Fla.....	Jan. 8, 1884	Bishop J. C. Keener....	"
41	Gainesville, Fla...	Jan. 7, 1885	Bishop Linus Parker...	"
42	Orlando, Fla.....	Jan. 6, 1886	Bishop R. K. Hargrove..	"
43	Tallahassee, Fla...	Dec. 16, 1886	Bishop E. R. Hendrix...	"
44	Leesburg, Fla.....	Dec. 14, 1887	Bishop J. S. Key.....	"
45	Bartow, Fla.....	Jan. 9, 1889	Bishop C. B. Galloway..	"
46	Gainesville, Fla...	Jan. 8, 1890	Bishop J. C. Keener....	"
47	Monticello, Fla...	Jan. 7, 1891	Bishop W. W. Duncan...	"
48	Tampa, Fla.....	Jan. 6, 1892	Bishop J. C. Granbery..	"
49	Ocala, Fla.....	Jan. 4, 1893	Bishop O. P. Fitzgerald..	"
50	Palatka, Fla.....	Jan. 3, 1894	Bishop A. W. Haygood...	"
51	Jacksonville, Fla..	Jan. 9, 1895	Bishop W. W. Duncan...	"
52	Orlando, Fla.....	Dec. 18, 1895	Bishop J. C. Granbery..	"
53	Tallahassee, Fla...	Dec. 9, 1896	Bishop C. B. Galloway..	"
54	Tampa, Fla.....	Dec. 17, 1897	Bishop W. W. Duncan...	"
55	Gainesville, Fla...	Dec. 14, 1898	Bishop W. A. Candler..	"
56	Monticello, Fla...	Dec. 13, 1899	Bishop W. A. Candler..	"
57	Bartow, Fla.....	Dec. 13, 1900	Bishop W. A. Candler..	"
58	Live Oak, Fla.....	Dec. 12, 1901	Bishop J. C. Granbery..	"
59	Quincy, Fla.....	Jan. 8, 1903	Bishop A. Coke Smith...	"
60	Lake City, Fla....	Dec. 10, 1903	Bishop A. W. Wilson...	"
61	Orlando, Fla.....	Dec. 8, 1904	Bishop W. A. Candler..	"
62	Ocala, Fla.....	Dec. 7, 1905	Bishop W. A. Candler..	"
63	Palatka, Fla.....	Dec. 12, 1906	Bishop H. C. Morrison..	"
64	Tampa, Fla.....	Dec. 12, 1907	Bishop C. B. Galloway..	"
65	Miami, Fla.....	Dec. 16, 1908	Bishop C. B. Galloway..	"
66	Lakeland, Fla....	Dec. 15, 1909	Bishop J. O. Atkins....	"
67	Springfield, Fla...	Dec. 14, 1910	Bishop J. C. Kilgo.....	"
68	Gainesville, Fla...	Dec. 12, 1911	Bishop F. F. Hoss.....	"
69	Tampa, Fla.....	Dec. 18, 1912	Bishop H. C. Morrison..	"
70	Tallahassee, Fla...	Dec. 10, 1913	Bishop H. C. Morrison..	"

OFFICIAL DIRECTORY

- Bishop H. C. Morrison, Leesburg, Fla.....**President
- Frederick Pasco, D. D., Jacksonville.....**Secretary
- John E. Mickler, Williston.....**Assistant Secretary
- C. H. Summers, Gainesville.....**Statistical Secretary
- Bollo H. Johnson, Bradentown.....**Treasurer

Legal Conference

- J. Edgar Wilson, Lakeland**President
- Frederick Pasco, D. D., Jacksonville**Secretary

Other Officers

- W. L. Clifton, Sutherland.....**President Southern College
- J. Edgar Wilson, Lakeland**Editor Christian Advocate
- C. W. White, Dade City.....**S. S. Field Secretary and Colporter
- W. F. Allen, Titusville**Conference Evangelist
- A. W. McLeran, Wellborn**Conference Lay Leader

CONFERENCE ROLL

Superannuated Members

Armistead, Thomas S.....	Bowling Green, Fla.
Bradford, T. C., a.....	Live Oak, Fla.
Coleman, J. T., a.....	Coleman, Fla.
Collier, Junius S.....	Florila City, Fla.
Durrance, Josephus P.....	Sutherland, Fla.
Frazee, Henry B., a.....	Jacksonville, Fla.
Gates, E. F., a.....	Manatee, Fla.
Gray, W. J.....	Hinson, Fla.
Mason, Benjamin F., a.....	Live Oak, Fla.
Miller, H. S., a.....	Lake Butler, Fla.
Scott, S., a.....	Brooksville, Fla.
Shoemaker, W. F., a.....	Demorest, Ga.
Sumner, R. L., a.....	Maitland, Fla.
Switzer, D. Lee, a.....	Chattahoochee, Fla.
Taylor, John R.....	Waycross, Ga.
Vernon, I. A., a.....	Sutherland, Fla.
Waters, John T., a.....	Muncie, Ind.
Woodward, Alfred L.....	Tallahassee, Fla.
Wells, R. J., a.....	Largo, Fla.
Yeats, J. L., a.....	Bartow, Fla.

Supernumerary

Matheson, C. W.	Gainesville, Fla.
----------------------	-------------------

Effective Members

Adams, Thomas R	Madison, Fla.
Allen, W. F.....	Titusville, Fla.
Austin, John W.....	Haines City, Fla.
Barnett, Robert H.....	Winter Haven, Fla.
Barr, T. L. Z.....	Apalachicola, Fla.
Barrios, R. D., a	Key West, Fla.
Beers, John	Gary, Fla.
Bennett, A. J.....	High Springs, Fla.
Buhrman, W. P.....	West Palm Beach, Fla.
Bell, Joseph F.....	Bartow, Fla.
Bell, M. T.....	Zolfo, Fla.
Betts, W. A.....	Miakka, Fla.
Bigham, James W	Live Oak, Fla.
Blackburn, C. Fred.....	Madison, Fla.
Blocker, H. P.....	Bushnell, Fla.
Boggess, Olin	Alva, Fla.

Brantley, W. T.	R. F. D. 2, Jacksonville, Fla.
Bridges, Francis R.	Ocala, Fla.
Brooke, J. S.	Dania, Fla.
Butler, G. T.	Inverness, Fla.
Carpenter, W. J.	Jacksonville, Fla.
Carrera, F., a.	Ybor City, Fla.
Cason, J. R.	Bartow, Fla.
Cecil, C. C.	Mayo, Fla.
Chapman, J. S., a.	Jacksonville, Fla.
Chapman, L. S., a.	St. Augustine, Fla.
Clark, J. F.	Columbia City, Fla.
Cole, A. H.	Coleman, Fla.
Cole, D. A.	Titusville, Fla.
Crooke, C. R., a.	Jacksonville, Fla.
Crowson, Fred L.	Chaires, Fla.
Daiger, A. M.	Largo, Fla.
Davis, Gus A.	McClenny, Fla.
Davis, H. F.	Miami, Fla.
Davis, Howard L.	Ft. Lauderdale, Fla.
Denton, E. K.	Welborn, Fla.
Diffenwerth, D. D.	Middleburg, Fla.
Diggs, J. C.	Tampa, Fla.
Dutill, H.	Quincy, Fla.
Eads, F. M. C.	Stuart, Fla.
Fletcher, W. G.	St. Augustine, Fla.
Folsom, J. L.	Hawthorn, Fla.
Folsom, R. E. L.	Seville, Fla.
Funk, W. H.	Key West, Fla.
Gaines, H. T.	Lake City, Fla.
Gates, E. J.	Monticello, Fla.
Glazier, J. M.	Green Cove Springs, Fla.
Gonzalez, I., a.	Cuba.
Grady, S.	Leesburg, Fla.
Griffits, J. S.	Wauchula, Fla.
Gross, J. M., a.	Ocala, Fla.
Haeflinger, H. J.	Alachua, Fla.
Hardee, E. J.	Bryceville, Fla.
Hardin, S.	Palatka, Fla.
Hardin, H. C.	Perry, Fla.
Harris, H. S.	Palmetto, Fla.
Haynes, L. D.	Bunnell, Fla.
Henderson, G. S.	Micanopy, Fla.
Hendrix, S. I.	Crescent City, Fla.
Hendry, John A.	Jacksonville, Fla.
Hice, Henry	Key West, Fla.
Hilburn, J. P.	Tallahassee, Fla.
Hodnett, B. F.	Sutherland, Fla.

Honiker, R. L.	Callahan, Fla.
Hope, A. L.	Oviedo, Fla.
Householder, A. E.	Bradentown, Fla.
Hudson, E. C.	Sutherland, Fla.
Inman, C. W.	Jacksonville, Fla.
Jenkins, I. C.	Tampa, Fla.
Jones, J. C.	Jacksonville, Fla.
Jones, W. F.	Melrose, Fla.
Kilgore, J. L.	Ft. Meade, Fla.
Lawler, S. W.	Kissimmee, Fla.
Lewis, J. Douglass	Tampa, Fla.
Kendall, P.	Parrish, Fla.
Ley, John B.	Lakeland, Fla.
Ley, E. F.	Arcadia, Fla.
Logan, H.	Lake Butler, Fla.
Longacre, J. W.	Fernandina, Fla.
Lord, M. M.	Webster, Fla.
Lowe, L. D.	DeLand, Fla.
Major, J. D.	Kathleen, Fla.
Mann, A. M.	Dunnellon, Fla.
Mood, R. E.	Jacksonville, Fla.
Mickler, John E.	Williston, Fla.
Mitchell, J. B.	Tampa, Fla.
Mitchell, James T.	Jasper, Fla.
Moon, J. Lawton	Clearwater, Fla.
Moore, L. W.	Plant City, Fla.
Morgan, W. S.	Key West, Fla.
Morrow, J. A.	Sarasota, Fla.
Myres, W. A.	Live Oak, Fla.
Nease, W. J.	Citra, Fla.
Norton, M. H.	St. Petersburg, Fla.
Norton, W. C.	Fort Pierce, Fla.
Nance, H. C.	Cedar Key, Fla.
Newkirk, W. H.	Bronson, Fla.
Oser, L.	Miami, Fla.
Outland, M. H.	Anthony, Fla.
Partridge, H. E.	Kingston, Fla.
Pasco, F.	Jacksonville, Fla.
Patterson, Ira S.	Jacksonville, Fla.
Patterson, F. J.	Jacksonville, Fla.
Penny, G. B.	Blanton, Fla.
Perez, Guillermo	Ybor City, Fla.
Pixton, Fred	Dade City, Fla.
Poage, W. M.	Palatka, Fla.
Rape, B. T.	Starke, Fla.
Rencher, W. O.	Madison, Fla.
Roberts, I. B.	Altoona, Fla.

Roberts, G. S.	Mulberry, Fla.
Roland, T. F.	Sebastian, Fla.
Rooney, J. B.	Umatilla, Fla.
Palmer, J. W.	Hastings, Fla.
Scott, George F.	Fort Myers, Fla.
Sibert, J. D.	Miami, Fla.
Sistrunk, T. H.	Punta Gorda, Fla.
Sowell, R. A.	Chattahoochee, Fla.
Steenbock, H.	Winter Garden, Fla.
Steinmeyer, F. E.	Sanford, Fla.
Steinmeyer, W. H.	Lakeland, Fla.
Strickland, William G.	Nocatee, Fla.
Summers, C. H.	Gainesville, Fla.
Sweat, D. B.	Manatee, Fla.
Taylor, J. W.	Wildwood, Fla.
Thrower, B. K.	Sutherland, Fla.
Thrower, O. A.	Tampa, Fla.
Thompson, W. E.	Tampa, Fla.
Tompkins, T. W.	Tarpon Springs, Fla.
Tresca, W. B.	Bowling Green, Fla.
Weaver, S. E.	White Springs, Fla.
Wells, J. Q.	New Smyrna, Fla.
White, C. W.	Dade City, Fla.
Wier, W. A.	Lemon City, Fla.
Williams, M. O.	Brooksville, Fla.
Williams, R. M.	Delray, Fla.
Williams, Thomas	Fort White, Fla.
Wilson, J. Edgar	Lakeland, Fla.
Woodward, Joseph E.	South Jacksonville, Fla.
Wray, J. E.	Orlando, Fla.
York, G. H.	Rodman, Fla.

CLASSES

First Year

Castellanos, Nestor, a	Cuba
Perna, Guiseppe	Tampa, Fla.
Stephens, Sankey F.	Wildwood, Fla.

Second Year

Hollister, K.	Nashville, Tenn.
Fisher, W. A.	Greensboro, Fla.
Murray, J. D.	Hinson, Fla.
Wilson, S. A., a	Sutherland, Fla.
Shepherd, J. S.	Madison, Fla.

Third Year

Barrios, R. D., a	Key West, Fla.
Carrera, Desiderio, a	Ybor City, Fla.
Dieffenwerth, Daniel D.,	Middleburg, Fla.
Gonzalez, Ignacio, a	Cuba
Hardin, H. C.	Perry, Fla.
Lord, M. M.	Webster, Fla.

Fourth Year

Brantley, William T.....	Jacksonville, Fla.
Sumner, R. L., a	Maitland, Fla.
Woodward, Alfred L.,	Tallahassee, Fla.
Strickland, W. G.	Nocatee, Fla.

LAY DELEGATES

BARTOW DISTRICT—H. E. Carlton, H. D. Bassett, S. G. Wilson,
C. E. Earnest, a.

JACKSONVILLE DISTRICT—J. W. Rast, E. A. Pabor, W. P.
Smith, a, T. Griffith.

LIVE OAK DISTRICT—A. W. McLeran, J. W. Pennington, H. N.
Hodges, F. P. McCall.

MIAMI DISTRICT—J. A. Dann, L. P. McCord, a, C. Carus, a, R.
M. Mason, a.

TALLAHASSEE DISTRICT—W. N. Sheats, J. H. Perkins, Geo. I.
Davis, G. C. Mills.

OCALA DISTRICT—J. J. Anderson, C. J. Grace, M. S. Hill, R. C.
Douglas.

TAMPA DISTRICT—S. D. Harris, R. H. Johnson, I. W. Phillips,
W. L. Clifton.

(a) Absent from Conference.

OUR DEAD

Josephus Anderson, born Hanover County, Va., October 7, 1829; died Leesburg, Florida, August 11, 1913.

Mrs. S. E. Norton, born in Lawrenceville, Ala., in 1844; died in Bronson, Florida, October 11, 1913.

Mrs. Nannie Alderman Mitchell, born in Georgia, November 1, 1849; died in spring of 1913, Green Springs, Florida.

EXAMINING COMMITTEES

On Admissions

F. Pixton

R. M. Williams

H. Dutil

J. R. Cason

F. R. Bridges

Admission on Trial

J. E. Mickler

J. L. Yeats

Olin Boggess

First Year

M. T. Bell

A. H. Cole

A. E. Householder

Second Year

G. S. Roberts

W. P. Buhrman

H. Dutil

Third Year

D. B. Sweat

A. M. Daiger

F. M. C. Eads

Fourth Year

I. C. Jenkins

M. H. Norton

R. F. Hodnett

BOARDS AND COMMITTEES

Advocate Publishing Committee

Rev. D. B. Sweat, Chairman.....Manatee
 Rev. J. Edgar Wilson, Secretary.....Lakeland
 Geo. I. Davis, Treasurer.....Ocklocknee
 Rev. I. S. Patterson, Rev. J. P. Hilburn, J. Edgar Wall, Dr. A. L. Izlar.

Board of Missions

W. J. Carpenter, PresidentJacksonville
 M. H. Norton, SecretarySt. Petersburg
 Rollo H. Johnson, TreasurerBradentown
 A. E. Householder, John Beers, R. H. Barnett, W. M. Poage,
 F. M. Hudson, C. W. Bayliss, E. A. Pabor,
 B. W. Partridge, J. E. Foxworthy

Board of Church Extension

J. B. Mitchell, President.....Tampa
 J. Edgar Wilson, SecretaryLakeland
 J. A. Hendry, TreasurerJacksonville
 A. H. Cole, H. Dutill, J. L. Moon, Calvin Brinkley, W. G. Tilghman,
 G. I. Davis, Frank D. Jackson, Solon G. Wilson, C. J. Grace, E. M.
 Anthony, W. P. Buhrman.

Sunday School Board

G. S. Roberts, President.....Mulberry
 Jasper C. Carter, SecretaryDade City
 J. T. Mitchell, J. S. Chapman, F. E. Steinmeyer, H. J. Davis,
 S. D. Harris, J. H. Bunch, C. H. Mitchell, J. W. Pennington,
 A. W. McLeran, A. H. Cole

Board of Education

I. C. Jenkins, PresidentTampa
 John B. Ley, SecretaryLakeland
 George F. Scott, TreasurerFort Myers
 L. D. Lowe, E. J. Gates, O. O. McCollum, S. J. Hilburn, L. N. Green,
 Smith Hardin, Don C. McMullen, L. M. Pipkin, G. B. Glover.

Epworth League Board

T. W. Tomkies, President.....Tarpon Springs
 J. D. Sibert, W. C. Norton, W. F. Allen, A. L. Woodward, D. G.
 Barnett, L. E. Roberson, M. O. Williams, C. F. Stead, H. L. Phifer,
 W. E. Dean, J. J. Scally, A. F. Turner.

Orphanage Board of Trustees

- L. W. Moore, PresidentPlant City
 J. L. Moon, Secretary and TreasurerClearwater
 S. Hardin, E. J. Gates, T. J. Nixon, C. W. Inman, J. R. Cason, C. Brinkley, T. J. Watkins, Lucien R. Phillips, S. J. Hilburn, B. W. Partridge, Marcus Giddens, W. J. Carpenter, H. Baker, T. Griffith.

Trustees Preacher's Relief Fund

- B. T. Rape, President.....Starke
 E. J. Gates, SecretaryMonticello
 H. L. Phifer, Treasurer.....Gainesville
 J. W. Rast, A. M. Mann, Calvin Binkley, J. H. Perkins, T. J. Watkins.

Joint Board of Finance

- W. C. Norton, PresidentFort Pierce
 C. E. Earnest, Secretary and TreasurerBartow
 E. J. Hardee, F. Pixton, E. A. Harrison, S. A. Wilson, F. D. Jackson, O. A. Thrower, J. W. Rast, G. W. Saxon, C. W. White, J. W. Pennington, W. A. Myres.

American Bible Society

- D. A. Cole, Titusville; E. J. Hardee, J. S. Brooke, F. M. C. Eads, S. Scott, H. L. Swatts, J. W. Pennington, A. H. Pattishall, H. C. Johnson, Charles Curry.

Trustees of Southern College

- T. J. Nixon, PresidentTallahassee
 S. W. Lawler, SecretaryKissimmee
 J. P. Hilburn, J. B. Ley, L. W. Moore, T. J. Nixon, G. F. Scott, J. A. Hendry, W. C. Richardson, H. D. Bassett, C. W. Smith, J. B. Mitchell, A. C. Clewis, L. J. Cooper, J. C. Little, J. J. Eldridge, J. E. Hendry, E. E. Edgar.

Committee on Conference Relations

- B. T. Rape, President.....Starke
 F. Pixton, Dade City, Secretary; G. H. York, T. H. Sistrunk, Smith Hardin, W. B. Tresca.

Committee on Memoirs

- E. J. Gates, Monticello; F. R. Bridges, D. B. Sweat

Conference Lay Leader

- A. W. McLeranWelborn

Trustees Anastasia Assembly Grounds

- I. S. Patterson, W. G. Fletcher, I. C. Jenkins, J. S. Chapman, G. S. Roberts, H. L. Swatts, John Futch, R. T. Boozer, J. Edgar Wilson, W. F. Allen, H. Dutil, S. J. Hilburn, J. W. Rast, J. W. Pennington, W. Frazier Jones, W. A. McRae, G. S. Waldo, L. F. Chapman, W. G. Tilghman, C. Brinkley.

Books and Periodicals

J. F. Bell, J. B. Rooney, C. H. Summers, H. T. Gaines, J. D. Lewis, H. E. Carlton, C. J. Grace, J. L. McCrory, L. E. Roberson, W. C. Davis, W. T. Brantley, T. Griffith, R. A. Sowell, W. N. Sheats.

Memorials to General Conference

H. Dutil, H. E. Partridge, J. A. Hendry

Committee on Evangelism

J. C. Jenkins, W. J. Carpenter, W. A. Myres, S. Grady, W. P. Buhrman, M. H. Norton, W. M. Poage, T. J. Nixon.

Committee on Public Worship

J. P. Hilburn, T. J. Nixon, Geo. I. Davis

Committee on Sabbath Observance

R. L. Honiker, T. E. Weaver, I. W. Philips, J. D. Major, Thos. Williams, W. J. Nease, T. W. Tomkies.

Committee on Laymen's Missionary Movement

A. W. McLeran, H. D. Bassett, R. C. Douglass, F. M. Hudson, R. H. Johnson, E. A. Pabor, J. H. Perkins.

Committee on District Conference Records

R. E. L. Folsom, M. M. Lord, R. L. Griffiths, Jno. Beers, Geo. H. York, J. E. Woodward, F. L. Crowson.

Committee on Temperance

J. B. Ley, W. A. Myres, Edward F. Ley, H. Hice, W. E. Thompson, H. G. Davis, J. W. Pennington, S. G. Wilson, M. S. Hill, S. D. Harris, J. A. Dann, W. P. Smith, F. M. C. Eads, Jeff Davis.

Florida Conference Brotherhood

H. E. PartridgePresident
F. E. Steinmeyer, Sanford, Fla.Secretary
R. H. BarnettTreasurer
J. P. Hilburn, I. S. Patterson, G. F. Scott, Trustees.

JOURNAL OF PROCEEDINGS

FIRST DAY

The Seventieth Session of the Florida Annual Conference, **M. E.** Church, South, convened in Trinity Church, Tallahassee, Fla., at **9:00** a. m., Dec. 10, 1913, Bishop H. C. Morrison in the chair and conducting the opening religious service.

Roll was called and 110 preachers and 15 lay delegates reported present.

Frederick Pasco was re-elected Secretary, J. E. Mickler, C. H. Summers, Edward F. Ley, assistants.

Sundry papers and reports were distributed among Boards and Committees.

Hon. W. N. Sheats, State Superintendent of Public Instruction, delivered an address of welcome to which the Bishop responded in behalf of the Conference.

Several brethren were introduced.

Presiding Elders nominated the usual standing committees and they were elected. (See Committees.)

Question 22 called: "Are all the preachers blameless in their life and official administration." Presiding Elders represented their Districts and their characters passed.

J. R. Cason, Bartow District; I. S. Patterson, Jacksonville District; J. W. Bigham, Live Oak District; C. Fred Blackburn, Miami District; F. R. Bridges, Ocala District; J. P. Hilburn, Tallahassee District; O. A. Thrower, Tampa District.

J. Anderson, deceased, was referred to Committee on Memoirs.

Several brethren were referred to Committee on Conference Relations for the Superannuated Relation, their characters passing.

J. P. Durrance, superannuate; H. P. Blocker, Frederick Pasco, were left effective, their characters passing.

Several brethren reported their works and their characters passed.

The Bishop appointed H. Dutill, J. A. Hendry, H. E. Partridge, Committee on Memorials to General Conference.

E. A. Pabor was placed on Board of Missions vice W. K. Bartleson, deceased.

Credentials of W. M. Martin, local elder and Gustavo Romano, travelling deacon, surrendered, were placed in the hands of the secretary.

Adjourned with doxology and benediction by J. R. Taylor.

SECOND DAY

Conference convened at 8:30 a. m. in prayer meeting conducted by J. B. Culpepper. At 9:00 a. m. Bishop took the chair.

Roll of absentees called. Seven ministers, four lay delegates reported present.

Minutes read and approved.

J. W. Rast placed on Board of Trustees Preachers' Relief Fund.

R. A. Guy appointed Agent for Missionary Voice.

Resolution concerning the Carnegie donation to Vanderbilt University presented and laid on the table and one from the Board of Education adopted. (See Resolutions.)

Printed copies of the report of Trustees of the Anastasia Methodist Assembly Grounds were distributed.

Dr. E. G. Chappell, Sunday school editor, was introduced and addressed the Conference and Dr. J. J. Anderson, secretary of education.

S. Scott referred to Committee for the Superannuated Relation, his character passing.

Several brethren called, reported their works and their characters passed.

F. R. Bridges, Fred Pixton and J. B. Rooney were appointed a committee of Investigation in the case of E. C. Hudson, at the request of O. A. Thrower, P. E. of the Tampa District.

Crawford Jackson of the Juvenile Protective Association, Atlanta, and D. I. Conradi, president of the Women's College, Tallahassee, were introduced and addressed the Conference, the latter extending an invitation to the Conference to visit the College from 4 to 6 p. m. tomorrow.

L. D. Lowe and S. Hardin placed on Board of Education vice T. Griffith and J. P. Hilburn.

Adjourned after announcements with doxology and benediction by C. W. Inman.

THIRD DAY

Conference convened at 8:30. a. m., Miss Emma Tucker conducting a half hour prayer meeting. At 9 a. m. Bishop took the chair.

Minutes read and approved.

Episcopal decisions rendered on question submitted by J. R. Cason.

Sundry resolutions adopted. (See Appendix.)

Several brethren introduced.

Investigating committee in case of E. C. Hudson reported a trial necessary.

Bishop appointed the following committee: I. C. Jenkins, J. D. Si- bert, J. T. Mitchell, W. B. Tresca, S. Hardin, J. L. Moon, S. Grady, E. J. Hardee, J. B. Ley, H. Hice, H. E. Partridge, W. M. Poage, president; Edward F. Ley, secretary; R. F. Hodnett to represent the church; J. A. Hendry the accused.

Sundry minute questions called. (See General Minutes.)

Report of Committee appointed last year on Discrepancies between reports of Treasurer and Statistical Secretary read and adopted. (See Appendix.)

The Bishop explained his decision yesterday in the case of E. C.

Hudson whereby he denied him the opportunity of a personal explanation, basing that decision on the nature of the complaint against him. J. A. Hendry as attorney for E. C. Hudson, gave notice of an appeal from that decision.

Sundry reports read and adopted. (See Appendix.)

Dr. J. E. Dickey, president of Emory College, introduced with D. I. Malone, president of Andrew Female College. Both addressed the Conference.

Resignation of I. S. Patterson, as Trustee of Southern College was presented and accepted.

Adjourned after announcements, with doxology and benediction by Dr. Dickey.

FOURTH DAY

Conference convened at 8:30 a. m., J. M. Bass conducting the half hour prayer meeting. At 9:00 a. m. Bishop took the chair.

Minutes read and approved.

C. W. White placed on Joint Board of Finance in place of T. K. Hall.

Question 22 resumed and several brethren reported their work, characters passing.

R. J. Wells was referred for the superannuated relation.

J. N. Weatherford and E. A. Harrison were located at their own request, their characters passing.

W. E. Thompson was called and a Committee of Investigation appointed: J. B. Mitchell, J. E. Wray, G. F. Scott.

Holmes Logan, Henry C. Hardin were received into full connection.

On motion Conference proceeded to election of delegates to General Conference. Secretary announced that the Conference was entitled to four clerical and four lay delegates. The balloting continued till Monday the result is given here:

CLERICAL—Smith Hardin, W. J. Carpenter, M. H. Norton, G. S. Roberts.

CLERICAL ALTERNATES—J. F. Bell, J. P. Hilburn, I. S. Patterson, J. A. Hendry.

LAY—R. H. Johnson, J. W. Pennington, H. D. Bassett, W. N. Sheats.

LAY ALTERNATES—Thos. Griffith, S. D. Harris, S. Wilson, A. W. McLeran.

Committee of Trial in case of E. C. Hudson reported. (See Appendix.)

J. A. Hendry gave notice of an appeal.

Sundry minute questions called. (See General Minutes.)

After announcements adjourned to meet at 3 p. m. after doxology and benediction by B. K. Thrower.

AFTERNOON SESSION

At 3 p. m. Bishop took the chair and R. H. Barnett conducted the opening religious service.

Bishop then retired with the presiding elders calling L. W. Moore to the chair.

Minutes read and approved.

Sundry reports read and adopted. (See Appendix.)

C. R. Jenkins, president of Wesleyan and Miss Emma Tucker addressed the Conference.

Committee of Investigation case of W. E. Thompson reported no trial necessary and his character passed.

Dr. Moore, Missionary Secretary, addressed the Conference.

Resignations of D. R. Hartsfield and C. W. Inman from Sunday School Board were accepted.

Arcadia selected as seat of the next Conference.

On motion Edward F. Ley was elected editor of Conference Minutes and appointed Transportation Agent for next year.

Vacancies in Board of Trustees of Southern College filled. (See Appendix.)

E. C. Hudson made a statement taking one of the alternatives permitted by report of Committee of Trial. On motion his character passed. Board of Education then recommended his appointment as Professor at Southern College.

Minutes read and approved.

On motion adjourned with doxology and benediction by Edward F. Ley to meet in Memorial Session Sunday, 3 p. m.

MEMORIAL SESSION

At 3 p. m., Sunday, Dec. 14, E. J. Gates took the chair by appointment of the Bishop and opened the service. After singing hymn 334, B. K. Thrower led in prayer.

Psalm 90 was read responsively.

Question 20 called: "What preachers have died during the year?"

Memoir of Josephus Anderson, D.D., was read by Frederick Pasco. Bishop paid a touching tribute to his memory, followed by others.

D. B. Sweat read memoirs of Mrs. S. E. Norton and Mrs. N. R. Mitchell. R. H. Barnett spoke to their memory.

"Over There" was sung and on motion Conference adjourned with benediction by E. J. Gates.

FIFTH DAY

Conference convened at 8:30 a. m., J. M. Bass conducting the prayer meeting. At 9 a. m. Bishop took the chair.

Minutes of Memorial Session were read and adopted.

Bishop announced the ordinations of yesterday. (See General Minutes.)

The following were admitted on trial: Chas. M. Pullin, Gustavo V. Romano, Rembert A. Guy, Ira M. Belt, Fred D. Langford, Joseph H. Daniel, Chas. F. York, Jas. A. Hendry, David U. Bloodworth.

H. T. Butler was received from United Brethren church; J. Quincy Wells from M. E. Church.

Transfers announced: Howard L. Davis, Mississippi Conference; John A. Morrow, Holston Conference; C. C. Cecil, Holston Conference; J. M. Gross, Pacific Conference; J. W. Palmer, North Texas Conference; H. C. Nance, Kentucky Conference; G. P. Penny, South Carolina Conference; I. W. Longacre, Los Angeles Conference; J. W. Bridges, South Georgia Conference; Wm. O. Rencher, North Alabama Conference; Paul Kendall, North Georgia Conference.

Bishop made the following statement:

When a committee of trial reports its verdict and the accused announces his intention to take an appeal from trial verdict, the matter has passed out of his hands and is ended as far as any action of himself or the Conference is concerned and must not be discussed further.

Sundry minute questions called. (See General Minutes.)

Reports read and adopted. (See Appendix.)

R. V. Atkisson requested an honorable withdrawal from the ministry and membership of the church and on motion the request was granted.

On motion the Orphanage Board was authorized to levy an assessment on the Conference for Orphanage; the 5th Sunday collection to form a part of it.

L. F. Chapman and C. Brinkley were added to the Board of Trustees of Anastasia Methodist Assembly and W. G. Fletcher recommended for appointment as agent for the same.

After announcements Conference adjourned to meet at 8 a. m. tomorrow with doxology and benediction by R. V. Atkisson.

SIXTH DAY

Conference convened at 8 a. m., J. M. Bass conducting the prayer meeting. At 8:30 a. m. Bishop took the chair.

Minutes read and approved.

Sundry minute questions called. (See General Minutes.)

Sundry Resolutions adopted. (See Appendix.)

I. C. Jenkins, W. J. Carpenter, W. A. Myres, S. Grady, M. H. Norton, W. M. Poage, T. J. Nixon, W. P. Buhrman were appointed Committee on Evangelism.

J. E. Mickler was placed on Epworth League Board vice A. I. Woodward, and M. T. Bell vice W. C. Norton.

The vote taken on change of name resulted: 14 for, 98 against.

On motion the various Boards were authorized to make necessary changes in assessments in case of errors.

On motion S. M. Godbey was located at his own request.

Committee on Memorials to General Conference reported. (See Appendix.)

A motion adopted to adjourn after reading the minutes.

Bishop led in prayer.

Question 49 called, the appointments were announced and Conference adjourned sine die with the doxology and benediction by Bishop.

H. C. MORRISON, President.

F. PASCO, Secretary.

CONDENSED MINUTES

Minutes of the Seventieth Session of the Florida Annual Conference of the Methodist Episcopal Church, South, held at Tallahassee, Fla., beginning Dec. 10th, 1913, ending Dec. 16th, 1913, Bishop H. C. Morrison, president; Frederick Pasco, secretary. (Post office of secretary Jacksonville, Fla.):

1. Who are admitted on trial? Chas. McKeen Pullin, Gustavo V. Romano, Rembert A. Guy, Ira M. Belt, Fred D. Langford, Joseph H. Daniel, Chas. F. York, Jas. A. Hendry, David U. Bloodworth.

2. Who remain on trial? 2nd year, K. Hollister, Holmes Logan, S. A. Wilson, Wm. A. Fischer, Jas. D. Murray, Jas. F. Shepherd. Class of the First Year: Nestor J. Castellanos, Sankey F. Stephens.

3. Who are discontinued? None.

4. Who are admitted into full connection? Holmes Logan, H. C. Hardin, R. D. Barrios, Desiderios Carrera, D. D. Dieffenwierth, S. Gonzalez, M. M. Lord, Wm. O. Rencher.

5. Who are readmitted? None.

6. Who are received by transfer from other Conferences? Howard L. Davis, Missouri Conference; J. A. Morrow, C. C. Cecil, Holston Conference; J. M. Goss, Pacific Conference; J. W. Palmer, Texas Conference; H. C. Nance, Kentucky Conference; G. P. Penny, South Carolina Conference; J. W. Longacre, Los Angeles Conference; W. O. Rencher, North Alabama Conference; Paul Kendall, North Georgia Conference.

7. Who are received from other churches as local preachers? None.

8. Who are received from other churches as traveling preachers? G. T. Butler, J. Quincy Wells.

9. Who are deacons of one year? Wm. G. Strickland, Wm. T. Brantley, R. C. Sumner, Alfred L. Woodward.

10. What traveling preachers are elected deacons? Holmes Logan, Henry C. Hardin.

11. What traveling preachers are ordained deacons? Holmes Logan, H. C. Hardin.

12. What local preachers are elected deacons? F. B. Hill.

13. What local preachers are ordained deacons? Wm. H. McLeod, Loring B. Norton.
14. What traveling preachers are elected elders? Thos. B. Adams, Fred L. Crowson, R. E. L. Folsom, F. J. Patterson, G. Perez, J. E. Woodward, Isaac B. Roberts.
15. What traveling preachers are ordained elders? Thos. R. Adams, Fred L. Crowson, Robt. E. L. Folsom, Guillermo Perez, Findley J. Patterson, Isaac G. Roberts, Joseph E. Woodward, L. F. Chapman.
16. What local preachers are elected elders? None.
17. What local preachers are ordained elders? None.
18. Who are located this year? J. N. Weatherford, E. A. Harrison.
19. Who are Supernumerary? C. W. Matheson, C. C. Cecil.
20. Who are superannuated? Thos. R. Armistead, T. C. Bradford, J. T. Coleman, J. S. Collier, R. J. Wells, J. P. Durrance, H. B. Frazee, E. F. Gates, J. T. Waters, W. F. Shoemaker, R. L. Sumner, D. Lee Switzer, J. R. Taylor, I. A. Vernon, W. J. Gray, J. L. Yeats, B. F. Mason, H. S. Miller, A. L. Woodward, S. Scott.
21. What preachers have died during the past year? Josephus Anderson. (See Memoir.)
22. Are all the preachers blameless in their life and official administration? Names called and characters passed. A. Reina and R. V. Atkisson, withdrawn.
23. What is the number of local preachers and members in the several circuits, stations, and missions of the Conference? Local preachers, 135; Members, 36,103.
24. How many infants have been baptized during the year? 758.
25. How many adults have been baptized during the year? 1314.
26. What is the number of Epworth Leagues? 151.
27. What is the number of Epworth League members? 5270.
28. What is the number of Sunday schools? 371.
29. What is the number of Sunday school officers and teachers? 2950.
30. What is the number of Sunday school scholars enrolled during the Conference year? 29,984.
31. What was assessed by the last Conference for the superannuated preachers, and the widows and orphans of preachers? \$9,000.00.
32. What has been collected on the foregoing account, and how has it been applied? \$9,000.00 distributed among claimants.
33. What has been contributed for Missions? Foreign, \$4851.75; Domestic, \$9605.63.
34. What has been contributed for Church Extension? \$4735.20.
35. What has been contributed for the American Bible Society? \$261.51.
36. What has been contributed for the support of presiding elders and preachers in charge? Presiding Elders, \$15,505.06; Preachers in Charge, \$121,866.13.
37. What has been contributed for the support of Bishops? \$1,452.52.

38. What is the number of societies, and of houses of worship owned by them? Number of Societies, 440; Number of Houses of Worship, 382.

39. What is the value of houses of worship, and what is the amount of indebtedness thereon? Value, \$982,123. Indebtedness, \$81,721.37.

40. What is the number of pastoral charges, and of parsonages owned by them? Pastoral Charges, 133. Number of Parsonages, 140.

41. What is the value of parsonages, and what is the amount of indebtedness thereon? Value, \$306,025. Indebtedness, \$16,178.07.

42. What is the number of districts, and of district parsonages? Number of Districts, 7. Number of District Parsonages, 7.

43. What is the value of district parsonages, and what is the amount of indebtedness thereon? Value, \$29,500. Indebtedness, \$6,000.

44. What number of churches have been damaged or destroyed during the year by fire or storm, and what was the amount of damage? Number of Churches Damaged, 6. Amount of Damage, \$5,188.

45. What are the insurance statistics? Insurance Carried, \$320,650. Losses Sustained, \$4825.00. Premiums Paid, \$4227.54. Collections on Losses, \$363.

46. What are the educational statistics? See Report.

47. Who is elected Conference Leader? A. W. McLeran. Welborn.

48. Where shall the next session of the Conference be held? Arcadia.

49. Where are the preachers stationed this year? See Appointments.

REPORTS

REPORT ON CONFERENCE RELATIONS

We, your committee on Conference Relations, recommend as follows:

For Superannuated Relation

T. S. Armistead, T. C. Bradford, J. T. Coleman, J. S. Collier, J. P. Durrance, H. B. Frazee, E. F. Gates, W. J. Gray, B. F. Mason, W. F. Shoemaker, R. L. Sumner, D. L. Switzer, J. R. Taylor, I. A. Vernon, A. L. Woodward, J. T. Waters, J. L. Yeats, R. J. Wells, H. S. Miller, S. Scott.

Committee on Conference Relations recommend C. W. Matheson for supernumerary relation.

B. T. RAPE, Chairman.

GEO. H. YORK, Sect. of Com.

REPORT OF THE BOARD OF TRUSTEES OF THE FLORIDA METHODIST ORPHANAGE

Dear Brethren:—We are grateful for a year of prosperity and progress in the work you have entrusted to us. We have cared for more children this year than ever before and there has been a larger average number in the home for the year. The income from the churches has been barely sufficient to meet these increasing needs. While we have met all of our obligations, for current expenses, maintenance, and repairs, we have had no fund for any of the needed improvements; for increasing our working force in order to undertake manual training, technical training and equipment for the same.

A glance at the statistical report will show the income from charges by districts; and the Treasurer's report contains an itemized statement of disbursements. It will be seen that many of the stronger churches have done very little for the Orphanage through the year.

LOCATION—Acting on instructions of this Conference, the Board appointed a committee to seek invitations from several desirable and suitable locations. So far, we have had no definite offer for a site, nor a definite invitation to locate. The committee on location, is continued and we trust to be able to take some steps toward a better location soon. As to the present location; the health of the children has been good. There has been no sickness of a serious nature and no death. We have good sanitary conditions and the healthfulness of the locality is good.

INCOME—We must have an increased income or we shall be compelled to turn away applicants for our benevolence. In other words, we are succeeding so well in our purpose, to gather poor and

dependent orphan children, that we must increase our facilities and our capacities to meet the necessary demand from us.

SUPERINTENDENT—We again express our confidence in our Superintendent and Matron, both as to their splendid Christian characters and their ability in the administration of the affairs of the home. The management of all the details of operation, the discipline and training of the children, and the upkeep of the premises and buildings are most satisfactory.

We call especial attention to the two appended reports of the Treasurer and the Superintendent, respectively.

We offer, for adoption, the following resolutions:

First. That the Conference set apart the fifth Sundays as Orphanage Day, on which the Sunday schools and the congregations, as well, be asked to make an offering for the support of the Orphanage.

Second. That the Saturday before the last Sunday in October be designated as Work Day and the following Sunday as Harvest Day for the ingathering of offerings for the Orphanage.

Third. That it shall be the duty of the pastors to present the Orphanage cause to their congregations and Sunday schools on the designated days.

Fourth. That the Superintendent of the Orphanage be invited by the pastors, at such times as shall be convenient, to visit their several charges, to present the cause of the Orphanage.

Fifth. That an assessment of seven thousand dollars (\$7,000.00; be levied on the Conference to be raised by above methods or otherwise; said assessment to be apportioned on the several districts according to accompanying schedule, made on same basis as other apportionments.

Respectfully submitted.

THE BOARD OF TRUSTEES.

Report of the Superintendent

Number enrolled during the past year.....	75
Number in home at last report	40
Number now in the home (24 boys and 25 girls).....	49
(Twenty of these are under nine years of age.)	
Number placed in good homes and legally adopted.....	5
Number returned to parents and guardians.....	20
(In seven cases parent married again and was thus able to give his child a home. In two cases mother had been in Sanitarium. On her return was able to care for them. In seven cases father decided the oldest daughter efficient enough to keep house).	
Number placed in Woman's Home and Hospital for special care....	1

The general health of the Home is good. No serious illness of any kind during the year. The children are doing exceptionally good work at school, due to the excellent teachers in our public schools. Forty-

one attend school. Eighteen girls have been organized into sewing classes, taking the regular course. These girls are also doing all the mending for the Home, under the direction of their teacher. The boys have split all the wood during the year. We have about organized the boys into a troop of boy scouts. The organization will be complete in a few days. We have had a splendid garden both last Spring and this Fall, cared for by the boys. The girls are interested in the flower garden, the soil for which is prepared by the boys and the seed contributed by the state representative. During the summer the boys painted the entire large front veranda. Two of our girls took lessons on the piano during the summer, paid for by an individual and by a class. One of these girls now plays the accompaniment at family worship. The children of the Home do the entire work of the institution, except the directing, cooking and washing. The general character of the children is good. They are hearty, healthy and full of life. Some of them have a future; all deserve your care and help.

SUPPLIES—We have had sufficient supply of clothing during the year. We have received boxes, barrels and packages from nearly every part of the State. Fruits and vegetables of all kinds in the season have been contributed. Friends of the Home have donated a carload of wood and promised another; had a boardwalk laid from the front gates to the veranda; presented the Home with four dozen silver dessert spoons, engraved with the initials of the Home, and a supply of new clothing for all the children. Various gifts of interest have been made, but the list would be too long, should I enumerate them all. God has wonderfully supplied our needs, and we are all very grateful for the same.

LOUISE STORK, Supt.

Treasurer's Report

Receipts

Balance on hand Dec. 17, 1912.....	\$ 4.10
Dec. 24, 1912, check from R. H. Johnson.....	1022.97
March 24, 1913, check from R. H. Johnson.....	370.23
April 24, 1913, check from R. H. Johnson.....	1000.00
June 9th, 1913, check from R. H. Johnson.....	912.19
Sept. 18, 1913, check from R. H. Johnson.....	750.00
Nov., 1913, check from R. H. Johnson.....	250.00
Nov. 24, 1913, check from R. H. Johnson	750.00
Dec. 1, 1913, check from R. H. Johnson	200.00

Total\$5,259.49

Disbursements

By checks, Nos. 273 to 439, inclusive, to salaries, current expenses, repairs, furniture, printing, etc., as per Treasurer's books, receipted bills, and cancelled vouchers, submitted herewith for audit	\$5,197.34
---	------------

Balance on hand, December 10th, 1913..... \$62.15

There are outstanding bills to W. S. Thayer, Wight Grocery Co., Superintendent's salary, Standard Oil Co., amounting to \$540.13, besides the November accounts. This includes Superintendent's salary to Dec. 15th, Wight Co.'s bill is for Nov. to Dec. 1st.

Exhibit shows for what the disbursements have been according to items purchased during the year. Current expenses include groceries, feed, etc., of similar character. Note amount spent for repairs, furniture, salaries, administration expenses and such bills as do not really figure in the feeding and clothing.

Exhibit No. 1

Grocery and feed bills	\$2136.90
Salaries	1046.17
Printing and stationery and postage.....	97.11
Board meetings, R. R. and Ferry fares.....	92.91
Repairs	288.03
Furniture, crockery, etc	377.63
School books	51.18
Medicines and drugs	109.51
Wages for heavy labor, teaming, hauling, ploughing, cooking..	401.13
Freight, transportation	95.75
Incidentals, miscellaneous	399.99
Dry goods, notions	60.60
Oils, gasoline	40.28
	<hr/>
	\$5197.24

J. LAWTON MOON, Secty.-Treas.

Schedule of Apportionments—By Districts

Bartow	\$1031.80
Jacksonville	857.50
Live Oak	732.20
Miami	718.20
Ocala	878.50
Palatka	870.80
Tallahassee	884.80
Tampa	1026.20
	<hr/>
	\$7000.00

REPORT OF BOARD OF EDUCATION No. 1

Whereas the action of the College of Bishops, acting as a Board of visitors, vetoing the acceptance of the so-called million-dollar gift to the Medical Department of the Vanderbilt University by Mr. Andrew Carnegie, has been criticised in certain quarters; and whereas four members (being a minority) of the Board of Trust, at the annual meeting held June, 1913, entered their protest against the acceptance of

said proposed gift; and whereas it has been claimed by certain parties that neither the veto of the Bishops nor the protest of the minority members of the Board of Trust represents the sentiments and judgment of the Church generally; therefore, be it

Resolved, first, that while we regret that the terms of said gift as set forth in Mr. Carnegie's letter, were such that it could not be accepted with honor, we do hereby heartily indorse both the Bishops' veto and the protest of the minority of the Board of Trust;

Second, That we hereby express hearty agreement with the sentiments and positions of the Bishops, as expressed in their "Veto" and "Message to the Church at Large," and of the minority of the Board of Trust, as expressed in their protest;

Third, That we hereby pledge our hearty sympathy and support to the Bishops and to the minority of the Board of Trust as faithful servants of the Church, in the discharge of their important duties in this whole Vanderbilt matter.

REPORT OF BOARD OF EDUCATION No. 2

Reports in the hands of this Board from various educational institutions, indicate a high degree of efficiency and a large measure of success. These cover detailed statement from Vanderbilt University, our Correspondence School, Ministerial Supply, Emory, Wesleyan and Southern.

Southern College, our own Conference school, while enjoying not quite so large a patronage, is doing thorough college work and making a good record for herself. We have for some years, been compelled to incur obligations for needed improvements, and these have proved a serious handicap to us, in the extension of our work, but the Board learns, with genuine pleasure, that the Board of Trustees have inaugurated a scheme which not only promises to raise the debt, but to render very material, financial aid to the college.

We have helped during the past year, five young men who are studying for the ministry, from our Conference Loan Fund in an aggregate amount of \$350.00 for the year.

We recommend:

First. That all of our pastors observe the second Sunday in February as Educational Rally Day, and that a sermon on Christian education be prepared for the occasion. Also that assessments for education be taken early in the year.

Second. That we urge our people to a more hearty interest in and liberal patronage of. our Conference School.

Third. We heartily commend the work of our church for, and among, the negroes, as directed through Paine College.

Fourth. We recommend that the assessment for Conference Educational Work be fixed the same as for last year, namely: \$6,000. The General Board apportions for this Conference, \$1,972.00.

Fifth. We recommend appointment, by Bishop Morrison, of the Reverend K. Hollister as a student of Vanderbilt University and Rev. G. E. Scott to be Conference Secretary of Education. That Rev. J. F. Bell be confirmed as a trustee of Wesleyan College.

We note, with pleasure, the action of the Courts in so amending the Charters of Emory College and of Wesleyan, as to provide that all trustees of said colleges, however elected, shall first be confirmed by the annual Conferences of the Methodist Episcopal Church, South, in the territory, within the limits of which, said trustee shall reside.

Apportionment to Districts of Assessments for Education for 1914

District	Amount
Bartow	\$1175.00
Jacksonville	977.00
Live Oak	834.00
Miami	818.00
Ocala	1001.00
Palatka	992.00
Tallahassee	1007.00
Tampa	1168.00
Total	\$7,972.00
<hr/>	
Assessed by Conference Board	\$6,000.00
Assessed by General Board	\$1,972.00
<hr/>	
	\$7,972.00

We the Board of Education recommend that Rev. W. O. Rencher be appointed to the Madison School as a teacher.

Respectfully submitted,

J. B. LEY, Secretary.

REPORT OF THE COMMITTEE ON BOOKS AND PERIODICALS

Bishop and Members of the Florida Annual Conference:—

Your Committee on Books and Periodicals desire to emphasize the fact that a live and progressive church is a reading church. We call special attention of Methodists of the Southern Church that the shelves of our Publishing House are filled with good and instructive religious books, and that our presses are constantly turning out more of them. May our people read them. All Methodists ought to be versed in the literature of their church, especially since the reading members are the intelligent, the active, and the most successful working members. We urge upon all Methodists the wisdom of patronizing our own Book Houses, of buying freely, of reading extensively and thoughtfully our own books in preference to other publications and to commend and encourage the reading of the same by their own children.

Our Conference Colporteur

Your Committee in connection with the subject of books, commend most heartily the splendid services to our Conference of Rev. C. W. White, who has been the instrument of circulating and encouraging the reading of many of our best church publications. Brother White's zealous and faithful work deserves the highest commendation of all Methodists of the State, and we believe that our Master will reward his faithful work in his dual capacity.

The Florida Christian Advocate

We are rejoiced to call attention to the success of our own Conference organ and to report that it has been kept up to the standard and has greatly increased its circulation during the past year under the faithful management of Brother D. B. Sweat. The paper has met all financial claims upon it during the past year, and its subscription has increased about 1,000—from 4,600 at the last Conference to 5600 during the year, the largest subscription list in the history of the paper.

We are informed that much better facilities for publishing the paper are provided for another year. Your Committee feel that Bro. Sweat deserves the thanks and commendation of all Methodists within the bounds of our Conference.

The Christian Advocate

Our general organ, The Christian Advocate, keeps well up to its established standard and we desire all Methodists, who are able to take two church papers and who desire to keep posted in the general work of the church, to take and read our general organ.

Our Quarterly Review

We believe that our Quarterly Review ranks well with all similar church publications, and we especially commend it to preachers and laymen and heartily wish that its subscription list might be multiplied many times, and that many thousands more Southern Methodists could be induced to take and carefully read it.

Our Sunday School Literature

Your Committee may be partial in its judgment, but we confidently believe that no better Sunday School Literature is issued from any press. The several magazines and the various publications for graded work are admirably suited for the purposes for which each is desired. The entire church, in our judgment, has cause to congratulate itself on the whole of the Sunday School out put. We are glad that Dr. E. B. Chappell came and delivered his able and comprehensive address to our Conference. We believe that God is using

him for most excellent services to the church in a field of labor for which he is eminently fitted. We trust that our Conference will be annually visited by him.

Educational Literature

The various tracts, lectures, booklets and books published and circulated under the supervision of Dr. Stonewall Anderson on the subject of church education makes as a whole most comprehensive and instructive information on that department of the work of the church. Your Committee recommend that Methodists, clerical and lay, secure and read this most valuable literature and get the inspiration that may be obtained by reading the various publications circulated by our General Secretary of Education. This literature gives a comprehensive view of the work and aims of the church along educational lines and informs the honest inquirer where he may best educate his sons and daughters. A letter addressed to Dr. Anderson at Nashville will secure a catalogue of this literature. We trust that our people will inform themselves and patronize, as far as they may be able, the Educational Institutions of our own church.

Our Missionary Literature

We call especial attention to the Missionary publications of the church—The Voice and all circulating literature issued by the Board, and commend the same to our membership at large.

New Publications

From information filed with your Committee, there is necessity for a revised publication of our discipline in Spanish, and also in Italian, for the use of those engaged in Italian Missions. Therefore, we recommend to the proper authorities that the discipline be published in both of those languages after the next General Conference.

Respectfully submitted by your Committee,

J. F. BELL, Chairman.

W. N. SHEATS, Sec, for Com.

REPORT TRUSTEES PREACHERS' RELIEF FUND

Treasurer H. L. Phifer's Report Principal Fund

Dec. 13, 1912 To Balance on hand last report.....	\$1141.41
To Notes paid in 1913	1100.00
To Received from sale of Jefferson county land.....	398.50
To Received 1st payment Manatee land	850.00
To Received from B. K. Thrower, agent.....	2005.10
	<hr/>
	\$5495.04

By Amounts loaned	\$1100.00
By Paid out building homes	1218.80
By Paid out B. K. Thrower for expenses.....	84.50
By Paid out B. K. Thrower commission.....	712.20
	————— 3115.50

To balance on hand.....	\$2379.54
To Amount of Notes on hand	5279.53
To Value of real estate owned by the Board.....	12000.00

Interest Fund

Dec. 13, 1913—To Amount on hand last report.....	\$ 31.18
To Amount Interest collected.....	316.70
To Received from E. J. Gates, collections	32.00

————— \$379.88

By Incidentals	\$76.29
By Bill on Live Oak Home.....	22.50
By Mrs. F. A. Taylor	35.00
By B. F. Mason	50.00
By W. J. Gray	60.00
By Mrs. E. L. T. Blake	50.00
By I. A. Vernon	25.00
By R. J. Wells	40.00
	————— 358.79

To Balance on hand	\$21.09
Special for Mrs. F. A. Taylor	\$73.00

Resolved, That the Board request the Bishop to appoint Rev. B. K. Thrower to act as Agent for this Board of the Preachers' Relief Fund for the ensuing year.

B. T. RAPE, Chairman.
E. J. GATES, Secretary.

REPORT OF COMMITTEE ON DISTRICT CONFERENCE RECORDS

We have examined the records of all of the District Conferences, and, with the exception of a few minor verbal inaccuracies, find them correctly kept.

R. E. L. FOLSOM, Chairman.
T. GRIFFITH, Secretary.

REPORT OF JOINT BOARD OF FINANCE

Dear Fathers and Brethren:—We are very glad to report that the amount of money at our disposal for the old and worn out preachers, their widows and children is larger than last year.

The amount coming to us from the Superannuated Preachers' Endowment Fund increases every year. In 1911 it was \$168. In 1912

it was \$198.75 and this year it is \$222.60. This helps considerably toward making a better provision for our veterans.

The amount paid to us by the Publishing House at this Conference is \$252. The collections over the Conference are better this year than last, so that we have been enabled, in not a few instances to increase the amount given to our aged and esteemed brethren.

Through an insurance policy of Dr. Josephus Anderson, \$500 comes to the Board for the use of the worn out preachers. It was decided to lend this money out this year, and use only the interest for the purpose aforesaid.

But let us remember that while all this is very gratifying and encouraging, the amount given to our claimants is altogether too small. Many really need and should have more than the Board is able to give them out of the funds at our disposal. The claim of the aged and worn out servant is a sacred one, and is being recognized more and more throughout our country. The Government pensions the old and disabled soldiers. Railroads and other corporations provide for those aged ones who have served them long and well. The churches generally are studying to solve the problem of a better provision for the old and worn out preacher. Our church must not be behind, we must recognize the obligation and rise to meet it and at least pay every dollar of the assessment in full.

It is very gratifying to note and commend Rev. B. K. Thrower for his success in securing six new and comfortable homes throughout the bounds of our Conference for our superannuated preachers.

Respectfully submitted,

W. C. NORTON, Chairman.

REPORT OF THE COMMITTEE ON AMERICAN BIBLE SOCIETY

This organization had its origin in America about one hundred years ago.

Its object as most of the brethren know was to disseminate the Gospel through the printed word of God at actual cost of publication to those who are able to pay for it, and to those who are unable to pay to make the Bible a free gift. This policy has been adhered to unto this good day, and has resulted in many millions of volumes as to numbers and in the language of more than one hundred and fifty different peoples. When we look at the work of this Society as the same is connected with perhaps the greatest department of church activity today, namely the cause of missions, both near at hand and afar off, we find it simply and truly an indispensable adjunct to this worldwide enterprise.

Right here let us say that Rev. M. B. Porter, D.D., American Bible Society District Agent in the South Atlantic States, Richmond, Va., says that the work of Rev. D. Carrera amongst the thousands of Cubans, Spaniards and Italians of Tampa and Key West, is the most

important in his entire agency. Bro. Carrera is our Cuban pastor in Ybor City. We thus see that this Society is carrying on in our midst a work whereunto the Holy Ghost has separated it.

The cost of furnishing the Bible in the language of the nations is far too great for any one church to undertake, even in the fields peculiar to that church but the society as a fully able and benevolent Good Samaritan comes almost literally running to the assistance of the Missionary and at little cost in money and at no sacrifice of brotherly love, furnishes him that which contains the visible bread of life for those who most need it.

We cannot, for any reason, afford to treat with indifference an indispensable friend and co-laborer. The funds necessary to operate such a great enterprise are raised through legacies bequeathed to the Society and by public collections in churches throughout our country.

Doubtless, the main reason why we do not do more for this great and most unselfish benevolence is because we learn so little about it. We are not informed and refreshed as to it from time to time as we might be and doubtless as we wish to be. We desire to offer two resolutions: First. That as a Conference, we assume an assessment for the Bible cause to be placed on all the pastoral charges equal to one per cent of each pastor's salary. Second. That Rev. F. M. C. Eads be requested to write occasional articles for the Florida Christian Advocate concerning the American Bible Society and its work.

D. A. COLE.

F. M. C. EADS.

REPORT OF THE BOARD OF MISSIONS

The reports from home and abroad indicate a widespread and growing Missionary spirit in our church. While the work in Mexico and Korea has been hindered by untoward conditions, the missionaries have held on their way and a substantial gain in membership has been reported. There has been also encouraging progress toward self support. The progress and enlarging opportunities of the work call loudly for an increase in the force of missionaries, and the urgent need for better equipment continues and grows more serious.

The mission of the church is to Christianize the world. We as Methodists should do our part in this great work. We are grateful to Almighty God for the work done and for the progress made.

Never in the history of our own Conference has there been so many opportunities and urgent demands for men and means to give the Gospel to the rapidly developing communities and towns within our own State. The call has been made on your Conference Board for the coming Conference year for nearly four thousand dollars more than the Missionary assessment on the Conference for nineteen hundred and thirteen.

Every dollar that the Conference assesses for home and foreign

missions is needed. The General Board of Missions is in great need of money to maintain their present work and to enlarge their plans, while your Conference Board is embarrassed for want of means to carry forward our Missionary work within the bounds of our own Conference.

We therefore recommend that all our pastors and members begin early in the year and work diligently to raise the Missionary assessments in full. We also ask that the presiding elders urge that these assessments be paid in the first part of the year.

We further recommend the Missionary Voice to all our pastors and people, and urge that they subscribe for and read this valuable Missionary periodical. We recommend that Rev. W. J. Carpenter be appointed as our Conference Missionary Secretary.

The Missionary assessments on our Conference for the coming Conference year are as follows:

For Foreign Missions\$5,700.00
 For Home and Conference Missions\$13,800.00

By Districts

	Foreign	Home
Jacksonville	\$700.00	\$1700.00
Miami	575.00	1400.00
Live Oak	575.00	1450.00
Bartow	825.00	2050.00
Ocala	800.00	1740.00
Tampa	825.00	2040.00
Tallahassee	720.00	1750.00
Palatka	700.00	1700.00
Total	\$5,720.00	\$13,830.00

W. J. CARPENTER, Chairman.

M. H. NORTON, Secretary.

REPORT OF SUNDAY SCHOOL BOARD

Dear Fathers and Brethren:—With thanksgiving to God for His abundant blessing upon the great department of church work we represent, we present our report.

We rejoice over the continued growth in the Sunday school of our church, realizing that growth here means corresponding increase in members and in trained workers for other departments of the church.

Our Sunday School literature is abundant in variety, suited to our needs, and is rapidly increasing in circulation. This is particularly true of the literature used by our organized classes.

We are pleased to note the large increase in the enrollment of Wesley Classes. This movement means much to the efficiency of our work.

In our Conference the Sunday School work has made gratifying

progress. More than fifty new schools have been organized during the year through the efforts of our Field Secretary and the pastors throughout our bounds. All departments of the schools have been fostered and progress made in each.

Children's Day has been more generally observed than heretofore, with corresponding increase in the revenue from this source.

We held two very successful institutes during July in the interest of our work, resulting in a large impetus to operations in the territory reached by them.

It is the purpose of the Board to hold others the coming year.

We note the gratifying increase in our Sunday School fund for Church Extension and recommend the use of the Birthday Jars furnished by the Church Extension Board.

We recommend the re-appointment of Rev. C. W. White as Field Secretary for this Board.

We ask for an assessment of \$2400.00 to be apportioned to the several districts, to be raised in the Sunday schools and known as the Sunday School Extension Fund.

We ask for the election of S. D. Harris, J. H. Bunch, C. H. Mitchell, J. W. Pennington in place of H. J. Davis, D. G. Barnett, F. Fee and Rev. C. W. White, resigned.

In compliance with resolution passed by the Conference this morning, we recommend W. F. Allen as Colporteur. We recommend S. Grady as member of the Board. Respectfully submitted,

A. W. McLAREN, For the S. S. B.

REPORT ON EPWORTH LEAGUE

We, Epworth League Board, beg to submit the following report:

We are pleased to note much improvement in this great organization of the church. We now have 151 Leagues with 5,270 members, an increase of more than 500 members over last year. Quite a sum has been raised by the Leagues for Missions and other purposes. The State Conference at St. Augustine gave a new impetus to this work.

We would earnestly beg each pastor to give special attention to the League work in his charge.

T. W. TOMKIES, Chairman.

M. T. BELL, Secretary.

SABBATH OBSERVANCE

In our complex civilization it is difficult to present rules for the due observance of the Holy Sabbath day. There is a sense of strictness which must be recognized and respected. There is a sense of license which must be repressed. We feel that the law governing the proper observance of this day must be honored and obeyed if our civ-

ilization is to endure. God, Himself, has fixed this day in right relation to the best interests of man.

We regret to observe that a portion of our population sees fit to observe with Sabbath honors the seventh day of the week, thus lessening respect for the sanctity of the Holy Sabbath Day.

We, therefore, earnestly and affectionately advise our people to keep Holy the Sabbath day. We advise against making this day a time of social visiting and we urge them to discourage the Sunday excursion—neither going thereon themselves nor approving the custom in others.

We are sure that a sane and orderly observance of the Holy Day ministers to the best interests of men and promotes the glory of God.

Respectfully,

W. J. NEASE, Chairman.

R. L. HONIKER, Secretary.

REPORT OF COMMITTEE ON MEMORIALS

Amended and adopted as follows:

- I. That the Conference concur in Memorials.
 1. Concerning Sunday School Control by I. S. Paterson.
 2. Concerning District Boards of Church Extension, by same.
 3. Concerning Duties of Preachers in Charge by H. E. Partridge and H. Dutill.
 4. Concerning Change in Ritual in Order of Service and Baptism of Adults by Jno. A. Hendry.
 5. Concerning Removal of Members from a Church by I. S. Hendrix and J. H. Bunch.
 6. Concerning Extension of Territory of Florida Conference and Division of same into two Conferences by J. P. Hilburn and B. T. Rape.
- II. That the Conference does not concur in Memorials.
 7. Concerning Relation to the International S. S. Association by Jacksonville District Conference.
 8. Concerning Dedication of Churches by S. I. Hendrix and J. H. Bunch.
 - 9 and 10. Concerning Additional Requirements for Conditions for the Ministry, and Classification of Educational Institutions by Board of Education.
 11. Concerning Election of Bishops and Their Tenure in Office by E. C. Hudson.
 12. Concerning Occupancy of the same territory by the M. E. Church and M. E. Church, South.
 13. Concerning Powers of General Board of Missions by W. J. Carpenter and J. D. Lewis.

HOWARD DUTILL, Chairman.

H. E. PARTRIDGE, Secretary.

REPORT OF THE COMMITTEE ON TEMPERANCE

The liquor traffic in the United States of America is doomed. The cause of temperance and sobriety is already won in the public thought. Organized forces of righteousness are marching in double-quick time to a victory certain, overwhelming and enduring. A nation without the shame of the open saloon, is not a vision of achievement in the vague future, but is a reality, inviting and challenging the Church of God, today. One more great battle, one other great issue joined and after that, the death of the liquor traffic shall be written in the Constitution of the country and shall become one of the basal principles of government upon which the nation will build a new civilization, free from the curse of intoxicating liquors.

Amid the marvels of a wonderful age, none is more astounding than the progress of the prohibition cause. The sale of intoxicating liquors has been abolished in one section after another, until a large majority of the people of the country has been delivered from the curse. Whenever the question has been put to the arbitrament of the ballot, with an open field and a fair count, the cause of prohibition has unfailingly won. State Legislatures have been characterized by the laws they have enacted, to either abolish the liquor traffic or to restrain and diminish its work of destruction. The Congress of the United States has registered the popular will in the Webb-Kenyon bill; and the people have elevated to the office of Chief Executive of the Nation, a man who is an ardent foe of the legalized liquor traffic and he, in turn, has surrounded himself with a Cabinet composed of men who fear God and work righteousness. So the great cause of temperance, like a sea of light, has pushed its way over the continent, beating against one grim headland after another, rising higher and higher until it covers the nation, valleys and mountains too, like the sunshine on a summer's day. We give the praise to God, while we take the paeans of victory upon our lips.

The Church of God is in the van. But the victory has not been won by the Church alone. The great industries of the Nation demanding efficient service from employees, have thrown the organized might of factory and shop, and mill and mart against the open saloon. Science searching out causes and effects, and seeking to free humanity from burdens that oppress and practices that retard, has said that the liquor traffic entails too much cost to be borne. The medical profession, seeking to conserve health, has said that the diseased superinduced by intoxicating liquors, is consuming the vitality of the race, and that the saloon must be destroyed. The statesman, seeking to uplift his people, has recognized that the saloon is the enemy to all government, and that it is the organized center of anarchy in which all lawlessness is spawn and that everywhere, refusing to be regulated, it must be destroyed. So, following the leadership of the church, bus-

ness, science, medicine, politics have fallen in and made an invincible and irresistible army in this warfare against the saloon.

The object of all government is to preserve the public health and the public morals. We stand, in amazement, before the fact that the Nation has tolerated for so long a time, a traffic that destroys both. But the night is far spent; the day is at hand; and with the early dawn, the nation will be divorced forever, from a partnership with a traffic that lives upon the spoils of health and morals it makes among the people.

Therefore be it resolved, by the Florida Annual Conference:

First. That we respectfully petition the Congress of the United States to pass a Resolution submitting to all the people a constitutional amendment, prohibiting the manufacture, sale, transportation and importation of intoxicating liquors as a beverage, in this country; and that we further request the Representatives from the State of Florida, in both houses of Congress, to give their earnest support to such resolutions.

Second. That the State of Florida should be absolutely freed from the legalized liquor traffic, and that we do hereby pledge ourselves to promote the cause of Prohibition in the State by all laudable means soever.

Third. That we heartily endorse the Anti-Saloon League and the Womei's Christian Temperance Union and register our purpose to cooperate with them in all their activities for the destruction of the liquor traffic.

WM. E. THOMPSON, Chairman.

EPISCOPAL DECISIONS

When a minister, charged with a violation of Paragraph 143 of the Discipline, alleges in defense that the one Scriptural cause existed, can he be heard to establish his contention by any evidence other than the Court record?

He can.

1. Does Paragraph 143 of the Discipline forbid the re-marriage of a divorced minister during the life of his divorced wife in a case where the divorce was not granted for the one Scriptural cause?

2. Is such re-marriage contrary to any law of our church?

1. It does.

2. It is.

H. C. MORRISON.

J. R. CASON.

O. A. THROWER.

ADVOCATE PUBLISHING COMMITTEE

We note with pleasure an increase of about 1,000 in the circulation of our Advocate over last year. We are closing the year with a

circulation of 5,600, probably 400 of which are on the short term plan and 200 as exchanges, charity subscriptions, advertisers, etc., leaving us a safe circulation of 5,000 copies. If these were all renewed to 1914 we would begin the new year with a neat balance in the treasury.

We regret that, owing to the impaired health of our present editor, D. B. Sweat, he will not be able to serve longer in that capacity, and we nominate as editor to be elected by this Conference J. Edgar Wilson.

We nominate for contributing editors: L. W. Moore, I. C. Jenkins, T. J. Nixon, D. B. Sweat, W. M. Poage and W. J. Carpenter.

We urge upon our pastors the necessity for a united support in order to make a continued success of our Advocate. Less than this will not accomplish the result desired.

We recommend that the assessment of \$2,500 be continued, all money collected for new subscriptions to be credited thereon.

D. B. Sweat has been elected chairman of our committee; J. Edgar Wilson, Secretary and G. I. Davis, Treasurer.

J. EDGAR WILSON, Chairman.

D. B. SWEAT, Secretary.

Amendment to Advocate Report

That the pastoral charges shall also have credit, on their Advocate fund assessment, for subscription renewals, to the extent of ten per cent. of the value of said renewals.

W. P. BUHRMAN.

COURT RECORDS SHOWING GROUNDS OF DIVORCE

Whereas the preservation of the home is fundamental to the interests of the church and society; and

Whereas, the perpetuity of the home rests upon the integrity of the marriage relation;

Therefore Be it Resolved.

1. That we deplore the looseness in public opinion and in legislation which makes easy the securing of divorces through the courts.
2. We interpret Paragraph 143 of our Discipline as defining and declaring the position of our church to be against divorce except for the one Scriptural cause, and we reaffirm this position of the church.
3. It is not enough that the one Scriptural cause shall exist, but it is essential that the existence of that cause must be shown by the court records.

J. R. CASON.

J. E. WRAY,

J. LAWTON MOON.

I. C. JENKINS.

R. V. ATKISSON.

H. G. DAVIS.

COMMITTEE ON EVANGELISM

Whereas, there is great growth of Florida in population, and whereas, these people need the Gospel according to Methodist interpretation; therefore be it

Resolved, That our presiding bishop appoint a committee on Evangelism of one member from each district that shall plan for a Conference-wide revival.

1st. By appointing days of fasting and prayer, by all the church.

2nd. By arranging a co-operative plan for the pastors to be used by them as far as possible.

3rd. By keeping this matter always before our people, by letters, circulars, and by the Advocate, or otherwise.

G. S. ROBERTS.

W. J. CARPENTER.

J. LAWTON MOON.

M. H. NORTON.

RESOLUTIONS OF THANKS

Resolved, That the thanks of this Conference are due and are hereby tendered to the citizens of Tallahassee for the most delightful hospitality dispensed to its members—such hospitality being free, gracious and generous.

Resolved, That we tender our thanks to the pastors and congregations of other churches for the use of their houses of worship and other Christian courtesies delicate and fraternal.

Resolved, That we tender our thanks to the railroads for transportation courtesies and especially to the Seaboard Air Line for a special train for the use of the Conference, and to Mr. Byrd, their local representative for distinct courtesies.

Resolved, That we tender the thanks of this Conference to the local and state press for the excellent reports made of its work and to Hon. T. J. Appleyard for a generous supply of stationery for the use of the Conference.

EDWARD F. LEY.

W. J. CARPENTER.

FORMER RESOLUTION RESCINDED

Whereas, the conditions giving rise to the former action of this Conference relative to its attitude toward the International S. S. Association in Florida have now passed away; therefore be it

Resolved, That the resolution passed by this Conference two years ago, relating to this Association, be, and same is hereby rescinded.

A. HUGHES COLE.

RESOLUTION OF SYMPATHY AND APPRECIATION

Whereas, Rev. W. A. Lowder, by reason of personal affliction, is

prevented from attending this session of the Conference, therefore be it

Resolved, That the Florida Conference hereby extend to Bro. Lowder our hearty appreciation of his long years of faithful service as our fellow pastor; our heartfelt sympathy in his present affliction; and our assurance of unwavering brotherly love for him, and our prayers to the Heavenly Father in his behalf.

R. E. L. FOLSOM.

LUDWIG OSER.

FLORIDA CONFERENCE BROTHERHOOD

Resolved, that as a Conference we commend the purpose and work of the Florida Conference Brotherhood, and request our preachers during this year to present this worthy cause to our people, solicit members and send us names.

H. E. PARTRIDGE.

R. H. BARNETT.

AUTHORIZING SALE OF COLLEGE LANDS

Whereas, the Board of Trustees of Southern College have pending propositions for the sale of the college lands at Sutherland, Fla., reserving twenty-five acres for college and conference purposes;

Resolved, That this Conference concur in the sale and authorize the Trustees to make each sale of the said lands as in their judgment shall be to the best interest of the college.

Also we indorse the organization of the Development Company and the naming of A. C. Clewis as Trustee to hold the interest for the college in said Company.

Signed by:

J. A. HENDRY.

L. N. PIPKIN.

ON COLPORTAGE

Whereas our Conference colporteur did a most excellent business last year selling a large quantity of the products of the Publishing House and thus contributing to the dissemination of good literature within our Conference territory, therefore be it

Resolved, That this Conference request the agents of the Publishing House to appoint a man designated by the Sunday School Board as Conference colporteur.

W. J. CARPENTER.

J. P. HILBURN.

REPORT NUMBER TWO—COLLEGE TRUSTEES

Whereas our Secretary and Agent in preparing our report could not afford to say anything commendatory of his own work as Agent;

Therefore, We the members of the Board of Trustees hereby express our hearty commendation of his labors. With a consuming zeal

and with unceasing endeavor he has pushed his work at great expense to himself, and his success has been as great as the financial condition of our people would allow.

L. W. MOORE.
J. B. MITCHELL.
T. J. NIXON.

REPORT OF C. E. EARNEST, TREASURER JOINT BOARD OF FINANCE, 1913

Schedule 1.

To Amount from Conference Treasurer, after report of 1912.....	\$417.22
Dec. 15, To Received during 1913 from Conf. Treas.....	2185.00
To Received at Conf, from Conf. Treas.....	4190.86
To Checks returned deceased claimants.....	15.00
To Metho. Benevolent Assn. Acct. Rev. J. Anderson....	500.00
To Sup. Endowment Fund	222.60
To Colvin Fund	12.00
To Publishing House	252.00
Total	\$7794.68

Cr.

By Sundry Checks to Claimants during 1913.....	\$2925.80
By Sundry Checks to Claimants 1913 Conf.....	1046.00
By Sundry Checks to send checks to Claimants after Conf....	2509.00
By Amount overpaid 1912	2.20
Balance in Treas.....	1311.68
Total	\$7794.68

Schedule 2

List of Claimants and Amounts Distributed, 1913

Mrs. Mary A. Blake	\$210.00
Mrs. Rosetta Scott	40.00
Mrs. G. C. Leavel	100.00
Mrs. S. A. Eaddy	150.00
Mrs. Kate Davies	80.00
Mrs. W. J. Morris	60.00
Mrs. L. B. Tydings	90.00
Mrs. L. C. McCook	210.00
Mrs. Martha S. Ley	175.00
Mrs. A. A. Holmes	100.00
Mrs. Anna C. Sale	100.00
Mrs. Jesse Bishop	50.00
Mrs. Martha Williams	80.00
Mrs. Mary C. Bird	30.00
Mrs. E. F. Taylor	40.00

Rev. E. F. Gates	100.00
Mrs. W. C. Collins	100.00
Mrs. S. E. Norton	200.00
Mrs. M. B. Giles	40.00
Mrs. T. H. Capers	240.00
Rev. J. Anderson	100.00
Rev. R. L. Sumner	100.00
Mrs. E. Diaz	60.00
Mrs. W. F. Alexander	80.00
Rev. W. F. Shumaker	80.00
Mrs. Kate D. Shipp	280.00
Mrs. S. Fulwood	80.00
Rev. J. T. Waters	75.00
Rev. J. T. Coleman	175.00
Mrs. Geo. Mitchell	15.00
Mrs. C. D. Ward	80.00
Mrs. J. P. DePass	60.00
Mrs. A. P. Norwood	125.00
Mrs. J. S. Crandall	120.00
Mrs. J. R. Taylor	170.00
Rev. D. Lee Switzer	55.80
Mrs. T. J. Phillips	100.00
Mrs. G. J. Kennelly	160.00
Rev. T. S. Armistead	200.00
Mrs. F. A. Taylor	150.00
Mrs. W. H. F. Roberts	150.00
Rev. J. F. Durrance	80.00
Albert G. Howland	50.00
Rev. T. C. Bradford	175.00
Rev. I. A. Vernon	200.00
Rev. J. S. Collier	200.00
Mrs. B. C. DeLafeu	150.00
Mrs. J. D. Rogers	75.00
Rev. J. L. Yeats	120.00
Rev. A. L. Woodward	120.00
Rev. B. F. Mason	220.00
Rev. H. S. Miller	60.00
Rev. W. J. Gray	220.00
Mrs. D. Lee Switzer	100.00
Rev. R. J. Wells	100.00
Total	\$6480.80

Schedule 3

Conference Expense Fund

To Amount Returned J. E. Mikler\$ 24.37

To Amount Received from Assessment, 1913 428.00
\$452.37

Cr.

By Amount Paid Acct. Minute Fund, 1912\$ 43.37
 By Bill Conf. Treas..... 25.00
 By Bill Treas. Joint Board of Finance..... 6.00
 By Amount Fred Pasco 4.33
 Balance on hand 373.62
\$452.37

Schedule 4—Bishops Fund

To Balance received from Conf. Treas. after Conf. 1912.....\$ 49.50
 To Received from Conf. Treas. for 1913..... 1551.04
\$1600.54

Cr.

By Amount overpaid Smith & Lamar, 1912\$ 49.50
 By Amount Remitted Smith & Lamar, 1913 1551.04
\$1600.54

Schedule 5.—Delegates General Conference

To Amount Received R. H. Johnson bal. from 1912.....\$ 14.00
 To Amount Received R. H. Johnson for 1913 365.21
\$379.21

Cr.

By Amount Overpaid Smith & Lamar for 1912.....\$ 3.00
 By Amount Remitted Smith & Lamar for 1913..... 376.21
\$379.21

Schedule 6.—Superannuate Endowment Fund

To Amount Received Conf. Treas. Assessment 1913.....\$840.00

Cr.

By Amount Remitted to J. R. Stewart, Treas.....\$840.00

**Schedule 7
 Apportionments for 1913**

	Per Cent Basis	Bishop Fund	Conference Claimants
Tallahassee	0.1264	\$235.00	\$1201.00
Live Oak	0.1046	195.00	1000.00
Jacksonville	0.1225	228.00	1164.00
Ocala	0.1255	233.00	1173.00
Miami	0.1026	193.00	980.00
Tampa	0.1466	273.00	1397.00
Bartow	0.1474	274.00	1400.00

Palatka	0.1244	232.00	1185.00
		<hr/>	<hr/>
	1.0000 p.ct	\$1863.00	\$9500.00

REPORT OF TREASURER

I beg to submit the following report:

Total amounts collected for all purposes, as follows:

Bishops	\$1551.04
Conference Claimants	7643.56
Foreign Missions	4851.75
Domestic Missions	9605.63
Church Extension	4735.20
Education	5625.62
Annual Conference Expenses	22.50
General Conference Expenses	365.21
Bible Cause	261.51
Children's Day	876.52
Florida Orphanage	5978.84
Tampa District Parsonage	628.76
Ocala District Parsonage	65.00
Miami District Parsonage	45.00
Jacksonville District Parsonage	52.85
Tallahassee District Parsonage	79.80
Bartow District Parsonage	167.50
Live Oak District Parsonage	66.50
Sunday School Special	1299.54
Specials and Miscellaneous	111.58
Florida Christian Advocate	961.28
Superannuate Endowment Fund	44.03
	<hr/>
Total	\$44,966.52

Respectfully submitted,

R. H. JOHNSON,
Conference Treasurer.

Dec. 15th, 1913.

REPORT OF THE CONFERENCE BOARD OF CHURCH EXTENSION

For information regarding the work of our general board of Church Extension, we refer the Conference to the admirable Handbook published by that Board, which has been mailed to every pastor, and which gives a most complete account of this work.

Your Conference Board has had before it this year twelve applications for aid, ten from churches, two from parsonages, asking for donations amounting to \$2,675.00, and loans aggregating \$1650.00.

We have found it possible to make the following appropriations:

Churches	Donations	Loans
Live Oak District:—		
Newberry	\$200.00	\$300.00
Wesley Chapel	75.00
Ocala District:—		
San Antonio	200.00	200.00
Island Grove	50.00
Bartow District:—		
Punta Gorda	400.00	600.00
Frostproof	200.00
Tampa District:—		
Wimauma	200.00
Terra Ceia	100.00	400.00
West Tampa	200.00	150.00
Miami District:—		
Hallendale (conditional)	250.00
	\$1875.00	\$1650.00
Parsonages		
Live Oak District:—		
Cedar Key	\$150.00	\$300.00
Miami District:—		
Fort Lauderdale	100.00	100.00
	\$250.00	\$400.00

We regret to learn that our Conference paid in 1912 but seventy per cent. on its assessment for Church Extension as against seventy-seven per cent. on an assessment of the same amount the year before. In view of the urgent and increasing needs of our State in this direction, your Board insists that every effort ought to be made to pay this assessment in full.

The General Board informs us that our Conference Loan Fund now has a capital of \$2,671.55, to which will be added the amount of this year's collection \$534.00. The amount available from this source alone made possible the unprecedented appropriation of the present year.

The assessment for the coming year from the General Board is \$5,693.00. The assessment for the J. C. Ley Loan Fund remains at the established figure of \$100.00 for each Presiding Elder's District. These assessments are combined in the apportionment and the receipts will be divided pro rata. The apportionments to the several Districts are as follows:

District	Assessment
Bartow District	\$957.00
Gainesville District	679.00

Jacksonville District	795.00
Miami District	666.00
Ocala District	815.00
Palatka District	808.00
Tallahassee District	821.00
Tampa District	952.00
<hr/>	
Total	\$6493.00

Again we urge the brethren to encourage their people when asking aid, to ask for loans instead of donations, wherever it is possible to meet the needs of the Church involved by so doing. Loans made return again to the Treasury of the Board and become a means of perpetual help. While donations, once expended, afford no further help.

Our Executive Committee will meet not long after the first of March to consider applications to the General Board for aid. All such applications should be in the hands of the Secretary of this Board not later than March 1st. Blanks for making such applications can be obtained of the Secretary at any time free of cost.

We recommend the appointment of Rev. H. Dutill as Conference Secretary of Church Extension, as provided for in the Discipline.

Respectfully submitted,

J. B. MITCHELL, President.

J. EDGAR WILSON, Secretary.

EDUCATIONAL STATISTICS

Name of Institution	Value of Prop.	Endow.	Prof.	Pupils
Wesleyan Female College.....	\$440,000.00	\$ 84,000.00	29	412
Emory College	600,000.00	311,000.00	17	267
Southern College	200,000.00	23	197

REPORT LAYMEN'S COMMITTEE

To the Bishop and Members of the Florida Annual Conference:

Dear Brethren:—Your Committee on Laymen's Missionary movement, beg leave to submit the following report:—

Realizing our privilege and opportunities, we hereby reconsecrate ourselves to our duties and pledge to assist our pastors in raising the various conference assessments and otherwise in promoting all the interests of our church.

We also recommend, through this movement, the raising of a special fund of One Thousand (\$1,000.00) Dollars for missions, to go through the regular channel of the church, said amounts to be used in the District in which it is raised.

We urge thorough organization in every district and charge according to plans in discipline. We request that the Presiding Elders arrange for the consideration of the Laymen's Movement, at each session of the District Conference.

We recommend that a state conference of the Laymen's Mission-

ary Movement be held at such time and place as may be designated by our Conference Lay Leader and special committee appointed for this purpose.

We hereby nominate A. W. McLeran, Wellborn, as conference Lay Leader and Frank P. McCall, Jasper, as vice-Lay Leader, for the ensuing year. Respectfully submitted,

A. W. McLERAN, Chairman.

E. A. PABOR, Secretary.

APPROPRIATIONS TO MISSIONS OF THE CONFERENCE

Ocala District:—

Brooksville Mission	\$100.00
Crystal River Mission	150.00
Trilby Mission	100.00
Sutherland and Mission	300.00
St. Petersburg and Mission	100.00
Tarpon Springs	200.00

TOTAL\$950.00

Jacksonville District:—

Hilliard Mission	50.00
Jacksonville City Mission	250.00
St. Matthews and King's Road	200.00
Marvin Station	300.00
Parker Street Station	200.00
Phoenix Park	200.00
Wesley Memorial	50.00
South Jacksonville	100.00
Hastings Mission	200.00
New Augustine Mission	200.00
Middleburg Mission	100.00
Baker County Mission	500.00
St. Augustine	400.00

TOTAL\$2750.00

Miami District:—

Miami City Mission	\$200.00
Ft. Lauderdale Mission	200.00
Stuart	100.00
Sebastian Mission	75.00

TOTAL\$575.00

Tallahassee District:—

Bristol Mission	150.00
Carrabelle Mission	200.00

FLORIDA ANNUAL CONFERENCE

Fenholloway Mission	200.00
Midway Mission	250.00
Sopchoppy Mission	100.00
West Madison Mission	100.00
TOTAL	\$1000.00

Live Oak District:—

Jennings Mission	250.00
Bronson and Mission	300.00
Gainesville Mission	250.00
Live Oak Mission	200.00
Lake Butler Mission	150.00
Mayo and Mission	150.00
TOTAL	\$1300.00

Tampa District:—

Miakka Mission	100.00
Parish and Ellenton	200.00
Wimona and Terra Ceia	100.00
Seffner and Bloomingdale Mission	100.00
Gary Station	400.00
Selma Avenue Mission	200.00
Highland Avenue Mission	300.00
Port Tampa City Mission	200.00
TOTAL	\$1600.00

Bartow District:—

Dixie Land and Myrtle Street	200.00
Haines City Mission	200.00
LaBelle Mission	50.00
St. James Island Mission	150.00
East Ft. Myers Mission	150.00
Boca Grande Mission	300.00
Alva Mission	100.00
TOTAL	\$1150.00

Palatka District:—

Welaka Mission	150.00
New Smyrna Station	300.00
Kingston and Daytona Mission	200.00
Seville Mission	100.00
Altoona Mission	200.00
Apopka Mission	100.00
Citra Station	150.00

Maitland Mission	150.00
Orange Springs Mission	100.00
TOTAL	\$1450.00

REPORT ON DISCREPANCIES

To the Florida Conference, M. E. Church, South:—

At your session held in Tampa, Florida, December 18th, 1912, you appointed the undersigned as a committee "To report at the next session of Conference on discrepancies between the secretary's report and that of the statistical secretary."

If some plan could be inaugurated whereby an examination and comparison of these parallel reports might be made by a committee charged with authority to correct discrepancies, in advance of publication of the reports, the beneficial result would be plainly apparent.

What practical benefit, however, if any, may be hoped for from having your Committee point out inaccuracies in statistical tables which have become permanent records is not apparent to the mind of your Committee.

Furthermore, your Committee feel hardly justified in burdening your records and adding costs to, by increasing the bulk of your Minutes with voluminous details of bygone errors which, at best, have no corrective value, and where no malfeasance exists to justify the report as a foundation for recovery.

Obedient to your mandate, we illustrate the class of errors which occur to the extent named below:

Jacksonville District

In table 3, of the Minutes, Church Extension column amounts reported from pastoral charges, if correctly added would be.....\$558.60
The column footing intended to show the aggregate seems to
indicate the amount to be 531.60
Error in addition is 27.00

Published Minutes indicate a return from Estelle Street Church, for Church Extension, \$25.00. While treasurer's books show \$8.82.

Published Minutes do not show anything for Educational Fund, while Treasurer's account shows that he received \$25.00 for that cause.

Published Minutes show a payment by Riverside, of \$65.00 for Church Extension, while the treasurer's books show the payment to have been \$80. Under the item of Education these amounts are exactly reversed, seeming to indicate that the same were incorrectly reported to the Statistical Secretary.

The aggregate difference between the Treasurer's report and the report of the Statistical Secretary, is \$1050.73. One error in the addition on the aggregate for Church Extension payments in the Tampa district, amounts to \$1007.50. The collections reported, if correctly

added, would be \$815.50, while the published footing of the column in table 3, seems to show it to be \$1823.00. Error, \$1007.50.

We have tabulated the aggregate differences as is below shown:

Jacksonville District:—

Name of Charge	Treas. Books Show	Min. Show
South Jacksonville	\$ 7.75	\$11.75
Fernandina	27.85	33.35
Estelle Street, Jacksonville	8.82	25.00
Riverside	80.00	65.00
Parker Street	3.00	5.00
Kingston	5.00	5.50
	\$131.42	\$145.60

Total difference, \$14.18.

Note:—The minutes for this district are incorrectly added up showing \$531.60; should be \$558.60. Treasurers books for this district total up \$544.42. Differenc as above, \$14.18.

Bartow District:—

Fort Meade	\$52.12	\$57.00
Pearce		1.00
	\$52.12	\$58.00

Total difference, \$5.88.

Ocala District:—

Williston	\$15.00	\$51.00
Anthony	7.65	8.65
Crystal River	9.20
Melrose Circuit		10.00
	\$31.85	\$69.65

Total difference, \$37.80.

Note:—Melrose Circuit is also reported in Live Oak District.

Tampa District:—

Note:—The items for each charge agree exactly with the Treasurer's books, but the minutes are incorrectly added. The correct total for Tampa District is: \$815.50, while the minutes show a total of \$1823; difference, \$1007.50.

Aggregate difference as above, \$1065.36.

Miami District:—

Sparks Chapel	\$35.00	\$30.00
Balance in favor of district, \$5.00.		

Tallahassee District:—

Fenholloway		\$3.00
Carrabelle	15.68	6.25
Difference in favor of District, \$6.43.		

Live Oak District:—

McClenny	\$4.20
Jennings	8.00	9.00
Difference in favor of District, \$3.20.		

Total in favor of the three districts as shown above, \$14.63.

Total differences against the four Districts as shown on Sheet No. 1, \$1065.36.

Less the amount in favor of the three Districts as shown on Sheet

No. 2, \$14.63.

Total difference, \$1050.73.

Total amounts for each District as shown by the minutes and the Treasurers books:

	Treas. Books	Correct Amt.	Difference
Jacksonville Dist.	\$544.42	\$558.60	\$ 14.18
Bartow Dist.	831.12	837.00	5.88
Ocala Dist.	704.65	742.45	37.80
Tampa Dist.	815.50	1823.00	1007.50
Miami Dist.	591.48	586.48	\$5.00
Tallahassee Dist.	462.68	456.25	6.43
Live Oak Dist.	451.57	448.37	3.20
<hr/>			
Totals	\$4401.42	\$5452.15	\$14.63
Less	4401.42		14.63
<hr/>			
Correct difference	\$1050.73		\$1050.73

The difference between the Treasurer's books and the Annual Conference Minutes is, \$1050.73. This is embraced in the table above which seeks to set forth errors in addition, as well as errors in reporting to the Statistical Secretary, both for and against the districts.

In the Ocala District, Williston charge, published minutes show for church extension \$51.00 while the Treasurer's books show \$15.00. Yet the Treasurer's books shows a credit for \$51.00, on account of Domestic Missions funds, not shown by the published minutes, probably indicating another incorrect report to the Statistical Secretary.

Respectfully submitted,

CHARLES W. WHITE.
R. H. JOHNSON.
F. PASCO.
Committee.

MEMOIRS—DR. ANDERSON

Doctor Josephus Anderson was born in Hanover County, Virginia,

October 7th, 1829, died in Leesburg, Florida, August 11th, 1913.

Thus briefly is recorded the span of life, born, died, with a significant blank between. However, the record of Doctor Anderson's life is not thus indicated, for between those dates there lies a biography of a high life and noble service.

In January, 1848, he was licensed to preach, and in the same year joined the Virginia Conference and became, according to the custom in those days, Junior Preacher on Lancaster Circuit. Then followed his itinerant career of so many years serving Hampton, Farmville and Richmond, being transferred to the Florida Conference in 1854, and stationed at Tallahassee. Other appointments in our Conference were Quincy, Presiding Elder of the Tallahassee District, a supernumerary relation at Monticello, 1860.

Left effective the following year he served Monticello, Thomasville, and Jacksonville, Leon Circuit, and other charges in Middle Florida. In 1875 he was transferred to the White River Conference and was in 1886 transferred again to the Florida Conference, serving that year at Orlando. In 1887 he was appointed Editor of the Florida Christian Advocate, remaining editor and publisher for fourteen years. In 1912 resigning the editorship, he took a superannuated relation, worn with toil and the burdens of years, to spend the evening tide of life like Abraham, looking for that city, whose builder is God, while the Kingdom of God was forming itself gloriously within his soul.

Doctor Anderson was married December 11th, 1851, to Miss Virginia L. Venable. They together walked the path of a united life until she was taken home to God, July 4th, 1904.

From this time Doctor Anderson was a lonely old man, and yet not alone, for God was always consciously with him. This God Consciousness, the witness of the Spirit, the assurance of Sonship, the sweet privilege of a Spirit-born son of God and marks of a divine parentage, was, all in one, the measure of his attainment in Grace; in nature much like the loving John, he was spiritually minded. The one supreme purpose and dominant passion of his life, being to "Know Him," and to enter into the "Fellowship of his sufferings," and thus as an imitator of Christ, to perfect for himself a character so like that of his ascended Lord, that it would admit him to the citizenship of heaven.

His spiritual perceptions were clear; he saw the supreme value Christ placed on the affections, and gave his love, saw that mighty works were wrought by men whose hearts God had touched, rather than their intellects; that divine recognition was based on conditions of the soul and not mighty works. That the meek, the pure in heart, were the blessed ones of God; that what a man does is little, what he is, all important.

Doctor Anderson was a scholarly man, a life long student and able expositor of the Doctrines of our church and a defender of the faith.

He wrote much and well, his pen reaching where his voice could not go to spread Scriptural holiness over these lands.

Our young men had in him a wise counsellor and firm friend. The children loved him, because he loved and always noticed them. No man has left more friends to sorrow; no man in our State has left greater influence for good. His name will not perish, his works do follow him, and he being dead, yet speaketh. God will establish the works of his hands, while in heaven the beauty of the Lord shines upon him.

Made perfect through sufferings, should be his epithet, for he was not "Carried to the skies on flowery beds of ease," but learned obedience by the things which he suffered, and being made perfect, God gently said "It is enough, enter thou into the joy of thy Lord."

JOINED THE IMMORTALS

Mrs. Nannie Alderman Mitchell was born in Georgia, November the 1st, 1849, and moved with her parents to Hillsborough County, Florida, when a small child. She entered into rest in the spring of this year 1913, from her home at Green Springs, Florida, and her body sleeps beside those of her husband and son awaiting the resurrection of the just.

She became the happy bride of Rev. George W. Mitchell, of the Florida Conference, M. E. Church, South, in Tampa, Florida, in the year of 1866. Her husband, whose memory is still fragrant among us, preceded her to the mansions of the blessed about eighteen months.

Sister Mitchell gave her heart to Christ and her life to the church in the morning of life, while the dews of youth were fresh upon her cheeks and her future was bright with the promise of a long life. She felt that there was nothing too good for her Saviour, and therefore, withheld nothing from him.

A little later in the bloom of young womanhood, the war having just ended leaving our southland in waste and ruin, when she was invited to take her place beside a manly young Methodist preacher with all the hard conditions of our itineracy in Florida, forty-nine years ago. She consulted not with flesh and blood, but unhesitatingly she laid her young life on the altar of consecration as a living sacrifice.

Too great honor cannot be bestowed on her and the princely women of the Heavenly Kingdom composing her class, whose heroism and self denial made possible the achievements of our ministry.

It can be truthfully recorded that in all the relations of life, as daughter, wife and mother, she was faithful. She was a saintly woman.

She knew what it was to bear the burdens of others, to weep with those who weep, and rejoice with those who rejoice.

Up to her last illness she did what she could in her humble sphere in the interest of the kingdom of God in teaching a class of small girls in the little Sunday school at Green Springs.

There remain to revere her memory and follow her beautiful ex-

ample, a devoted daughter, Mrs. Bert. L. McMullen, of Bayview, Fla., and Thos. J. Mitchell, a loving son of Kansas City, Mo. I have no doubt that her life made a substantial contribution to the advancement of the cause of Christ and has added to the enriching of the Kingdom of Heaven.

MRS. NORTON

Mrs. S. E. Norton (nee Cassidy) was born in 1844 at Lawrenceville, Ala., and passed to her home on high, Friday night, October 11th, 1913.

When a child of nine years she joined the church, and at sixteen she was genuinely converted. In 1865 she was married to Rev. W. F. Norton, then of the Alabama Conference. In 1876 they came to the Florida Conference, and were appointed to the Gadsen Circuit, living at Mt. Pleasant. Sister Norton was a genuine Christian, measured by any rule. She had a living experience of salvation. As she would put it herself, she was "Born of the Spirit." Religion was not a matter of "hope" only, but she knew that she was accepted of God. And so she lived daily. She so impressed her children with her Godly life, that she was able to lead each one to accept Christ and to so live as to meet divine approval. Not one of her children is unsaved. All six are now faithful to Christ and the Church. Two, Clarence and Marvin, being honored members of our Conference and successful soul winners.

Sister Norton was firm in her character, taking a stand, which she always did when right and wrong were involved, she held her position, regardless of opposition. So that in the administration of affairs in bringing up her family, they had a firm, but religious government. And this may in a large degree account for the religious body of boys and girls that she has left behind to bless the world.

As a preacher's wife she was a model. Her husband had in her a true helpmeet. Whether he was serving a mission, or district, she put him in his work ahead of other things. She would leave everything, no matter how insistent the call for her time, and go to him, and give her assistance to him, when she could be of service. There is little wonder that he was a good preacher, and a successful leader of the cause. Had he not had natively the elements of success in himself, she would have supplied them. In the church activities, as a member of it, she was as true as at the other points before mentioned.

It was true of her that she made the Bible the man of her counsel. It was her plan to go through it annually. Daily she studied it. In it now are seen the marks made by her as she progressed along its chapters and pages, studying its truths and learning its precepts. Hers might be termed "the open Bible," for such it was.

Much could be said of the touching devotion of the children and children-in-law to the old saint of God. And if it were possible to be more so at one time than another, which is hardly possible, yet they were so tender and kind as she neared the gates and passed out from

this world, and took her last flight to her eternal home, in the city of God, where she shall be appointed to her parsonage, never more to pack up and move.

APPOINTMENTS FOR 1914

Figures show number of years the pastor has been on the charge.

BARTOW DISTRICT—J. R. Cason, P. E.—Bartow		3
Alva	Olin Boggess	1
Arcadia	Edward F. Ley	3
Bartow	J. F. Bell	2
Bartow Circuit to be supplied.		
Boca Grande	M. C. Pullin	1
Bowling Green	W. B. Tresca	1
Bermont Circuit	Geo. W. Gatewood (supply)	1
Chicora, to be supplied.		
Fort Meade	J. L. Kilgore	1
Fort Meade Circuit	W. J. Reid	1
Fort Myers	G. F. Scott	4
East Fort Myers	J. H. Daniel	1
St. James Island	L. G. Day (supply)	1
LaBelle to be supplied.		
Lakeland	J. B. Ley	1
Dixieland and Myrtle Street	W. H. Steinmeyer	3
Mulberry	G. S. Roberts	1
Nichols and Pierce	G. T. Butler (supply)	1
Nocatee	W. G. Strickland	1
Punta Gorda	T. H. Sistrunk	1
Wauchula	J. L. Griffiths	2
Winter Haven	R. H. Barnett	1
Haines City Circuit	J. W. Austin	2
Kathleen	J. D. Major	2
Zolfo	M. T. Bell	1
Editor Florida Christian Advocate, J. Edgar Wilson	Lakeland	1
GAINESVILLE DISTRICT—J. W. Bigham, P. E.		3
Alachua	H. J. Haefinger	3
Bronson and Mission (one to be supplied)	W. H. Newkirk	2
Cedar Key	H. C. Nance	1
Columbia Circuit	J. F. Clark	2
Fort White	Thos. Williams	2
Gainesville	C. H. Summers	1
C. W. Matheson, supernumerary.		
Gainesville Mission	E. G. Kilgore (supply)	1
High Springs	A. J. Bennett	2
Jennings to be supplied.		
Jasper	J. T. Mitchell	1
Lake City	H. F. Gaines	1

Lake Butler	Holmes Logan	2
Live Oak	Wm. A. Myres	3
Live Oak Mission	D. G. McDaniel (supply)	2
Welborn	E. K. Denton	2
White Springs	F. E. Weaver	1
Williston	J. E. Mickler	2

JACKSONVILLE DISTRICT—I. S. Patterson, P. E. 3

Bryceville Circuit.....	E. J. Hardee, 1; H. L. Ezelle (supply)	1
Callahan	R. L. Honiker	1
Fernandina.....	I. W. Longacre, 1; T. J. Swearingen (supply)	1
Green Cove Springs	J. M. Glazier	1
Hastings	J. W. Palmer	1
Hilliard Mission	J. W. Hines (supply)	1
Jacksonville 1st Church	W. J. Carpenter	3
Jacksonville City Mission—	R. A. Guy, 1; R. E. Mood, 1 and one to be supplied.	
Jacksonville, Marvin	F. J. Patterson	2
Jacksonville, Parker Street	Frederick Pasco	1
Jacksonville, Riverside Park	J. S. Chapman	2
Jacksonville, Phoenix Park	W. T. Brantley	2
Jacksonville, St. Matthews	J. C. Jones	1
Jacksonville, King's Road	E. L. Ley (supply)	1
Jacksonville, Springfield	John A. Hendry	3
Jacksonville, Wesley Memorial	C. W. Inman	3
McClenny	Gus. A. Davis	1
Middleburg	D. D. Diëffenwierth	2
New St. Augustine	Geo. C. Herndon (supply)	1
St. Augustine	L. F. Chapman	1
South Jacksonville—	J. E. Woodward, 2; F. W. Cramer (supply).	
Agent Anastasia Methodist Assembly.....	W. G. Fletcher	1
State Superintendent Anti Saloon League	C. A. Croke	2

MIAMI DISTRICT—J. D. Sibert, P. E. 1

Delray	R. M. Williams	1
Dania	J. S. Brooke	1
Fort Lauderdale	Howard L. Davis	1
Fort Pierce	W. C. Norton	2
Homestead	H. P. Boyd (supply)	1
Key West 1st Church	W. H. Funk	1
Key West, Fleming Street	Henry Hice	1
Key West Memorial	W. T. Morgan	2
Indian River Mission—	To be supplied.	
Kissimmee	S. W. Lawler	1
Lemon City and Fulford	W. A. Weir	1
Miami	Henry G. Davis	2
Miami City Mission.....	Ludwig Oser	1
Orlando	J. E. Wray	2

Sebastian	T. F. Roland	1
Stuart and Jensen	F. M. C. Eads	1
Titusville and Cocoa	D. A. Cole	1
West Palm Beach	W. P. Buhrman	4
Conference Evangelist.....	W. F. Allen	2
Student Vanderbilt University.....	K. Hollister	

CUBAN MISSIONS IN KEY WEST—Wm. T. Morgan, Supt.

LaTrinidad	R. D. Barrios	
El Salvado	T. Boen (supply)	1

IN CUBA—M. Dominguez, I. Gonzalez, V. J. Castellanos.

OCALA DISTRICT—F. R. Bridges, P. E. 2

Blanton	G. P. Penny	1
Brooksville	M. O. Williams	2
Brooksville Mission	J. W. Lynn (supply)	
Bushnell	H. P. Blocker	1
Clearwater	J. Lawton Moon	1
Coleman	A. H. Cole	2
Crystal River	C. S. Eddington (supply)	1
Dade City	F. Pixton	4
Dunnellon	A. M. Mann	1
Inverness	G. T. Butler	1
Largo	A. M. Daiger	4
Leesburg	S. Grady	2
Ocala	J. M. Goss	1
St. Petersburg and Mission—	M. H. Norton, 4; A. E. Rice (supply)	1
Sutherland	R. F. Hodnett	3
Tarpon Springs	T. W. Tomkies	1
Webster	M. M. Lord	1
Wildwood—	S. F. Stephens, 1; J. W. Taylor (supply).	

PALATKA DISTRICT—Smith Hardin, P. E. 1

Apopka	G. D. Reeves (supply)	2
Anthony	M. H. Outland	1
Altoona Mission	I. B. Roberts	1
Bunnell	L. D. Haynes	2
Citra	W. J. Nease	2
Crescent City and St. Johns Park.....	S. I. Hendrix	1
DeLand	L. D. Lowe	4
Enterprise	W. J. Bartlett (supply)	1
Hawthorne Circuit	J. L. Folsom	1
Kingston and Port Orange	H. E. Partridge	2
Maitland	K. D. Jones (supply)	1
Micanopy	G. S. Henderson	2
New Smyrna	J. Q. Wells	1
Oviedo	A. L. Hope	2
Orange Springs Mission	W. H. G. Slaymaker (supply)	1
Palatka	W. M. Poage	3

Rodman and Ft. McCoy	G. H. York	1
Reddick	J. C. Pace (supply)	1
Sanford	F. E. Steinmeyer	1
Seville	R. E. L. Folsom	3
Starke	B. T. Rape	1
Welaka—To be Supplied.		
Umatilla	J. B. Rooney	2
Winter Garden	H. Steenbock	2

TALLAHASSEE DISTRICT—J. P. Hilburn, P. E. 2

Apalachicola	T. L. Z. Barr	1
Aucilla and Greenville	R. I. Allen (supply)	1
Bristol	J. W. Hyges (supply)	1
Carrabelle	C. F. York	1
Chattahoochee Circuit	R. A. Sowell	2
Fenholloway	J. L. Hunter (supply)	
Greensboro Circuit	W. A. Fischer	1
Havana	P. A. Fletcher (supply)	2
Hinson	J. D. Murray	1
Leon Circuit	F. L. Crowson	3
Madison	C. F. Blackburn	1
Madison Circuit	Thos. R. Adams	1
Midway	D. U. Bloodworth	1
Monticello	E. J. Gates	1
Mayo and Mission	C. C. Cecil	1
Perry	H. C. Hardin	2
Quincy	Howard Dutil	2
Sopchoppy	E. T. Breland (supply)	1
Tallahassee Trinity and Boulevard	T. J. Nixon	2
Waukennah	James Atkins Hendry	2
West Madison	J. E. Shepherd	1

TAMPA DISTRICT—O. A. Thrower, P. E. 2

Tampa 1st Church	W. E. Thompson	2
Tampa, Hyde Park	J. B. Mitchell	3
Tampa Heights	I. C. Jenkins	1
Highlands, selma and City Mission	J. C. Diggs, 1; and 1 to be supplied.	
Gary	John Beers	1
Port Tampa	T. B. Langford	1
Plant City	L. W. Moore	2
Seffner	I. M. Belt	1
Parrish and Ellenton	Paul Kendall	1
Bloomington	S. G. Weadows (supply)	1
Palmetto	H. F. Harris	3
Wimauma and Terra Ceia	L. B. Norton (supply)	1
Manatee	D. B. Sweat	1
Bradentown and Mission—	A. E. Householder, 1; and one to be supplied.	
Sarasota	John A. Morrow	1

Miakka	W. A. Betts	1
Agent Preachers' Relief Fund	B. K. Thrower	2
Student Southern College	S. A. Wilson	3
Latin Missions of Florida—J. D. Lewis, Superintendent.		

CUBAN-SPANISH MISSIONS

West Tampa, San Mateo	G. Perez	
Ybor City, San Marcos	D. Carrera	
East Tampa, San Lucas	J. Figueras (supply)	
Roberts City, San Juan.....	J. Rodriguez (supply)	
M. Dominguez		Cuba

ITALIAN MISSION—Little Italy, San Piola

Thomas Burone, East Tampa. San Lucia,	G. V. Romano.	
Roberts City, San Giovanni	A. Reina	

STATISTICAL TABLE No. 1—BARTOW DISTRICT

NAME OF CHARGE	Local Preachers	Members Reported Last Year	Additions on Profession of Faith	Additions by Certificate and Otherwise	Removals by Death and Otherwise	Present Total Membership	Adults Baptized	Infants Baptized	No. of Societies in Charge	No. Houses of Worship	Value Houses Worship	Indebtedness on These	No. of Parsonages	Value of Parsonages	Indebtedness on Parsonages	Value of Other Church Property	Expended for Churches and Parsonages	Churches Damaged or Destroyed	Amount of Damage	Insurance Carried	Premium Paid	Loss Collected	Total, Table 1
1 Alva	1	58	...	4	3	59	...	4	1	1	2,500	1	1000	500.00	28.00	1,500	28.00
2 Arcadia	2	368	16	44	17	411	7	10	1	1	6,650	100	1	4500	577.80	7,000	48.50	626.30
3 Bartow	1	352	37	35	22	327	27	2	1	1	17,490	2	5100	633.00	11,950	280.05	913.05
4 Bowling Green	3	321	3	25	22	327	2	4	1	1	3,500	1	1100	650.00	920.00	1,000	920.00
5 Dade City	234	8	26	27	241	2	2	4,750	220	1	2900	419.72	4,000	21.55	441.27
6 Fort Meade	1	335	52	37	52	373	35	1	1	1	13,000	500.00	1,080.00	1,080.00
7 Bartow Junction	1	120	28	24	4	168	13	..	4	2	900
8 Fort Myers	1	334	19	21	13	361	13	8	1	1	12,500	1	3500	1,800.00	5,000
9 E. Fort Myers Mission	84	13	...	9	97	11
10 Fort Ogden	1	182	6	22	9	201	3	1	5	4	7,700	225	139.75	139.75
11 Kathleen	2	233	16	22	16	255	12	9	4	4	4,000	1	1000	68.00	68.00
12 Kissimmee	2	300	5	16	5	315	1	1	35,000	8,000	500.00	24,650.97	283.00	24,933.97
13 Lakeland	2	614	58	104	112	664	28	2	1	1	18,000	1	6000	2,000	3,300.00	9,600	180.00	3,480.00
14 Mulberry	177	4	16	6	191	1	1	1,500	1	2004	125.00	2,250	35.00	160.00
15 Nocatee	1	151	3	19	6	167	2	4	5	3	4,000	1	1000	25.00	25.00
16 Punta Gorda	3	251	3	11	18	249	2	2	3,500	1	1000	3,000.00	1,700.00	1,700.00
17 Nichols	52	5	33	5	85	1	5	3	3	2,100	500.00	500.00
18 Wauchula	208	8	42	12	246	2	1	1	1	1,900	1	1600	331.00	1,000	20.00	351.00
19 Winter Haven	80	3	10	9	84	1	1	1	1	600	2,400.00	96.40	600	24.60	121.00
20 Haines City Circuit ...	1	96	18	13	12	115	8	2	4	2	1,600	1	1000	865.00	1	2,000	865.00
21 North Lakeland Mis... ..	1	...	18	83	2	98	12	2	2	2	5,000	2,500	125.00	1,708.00	1,500	28.13	1,736.13
22 La Belle	40	16	14	2	72	4	1	400
Total	23	4590	339	621	290	5172	177	80	56	37	146,590	11,045	14	32700	2,000	9,475.00	37,167.64	1	2,000	45,420	920.83	..	37,949.47
Total Last Year	20	4539	342	581	422	5106	175	64	45	39	110,700	2,753	16	31200	1,875	12820.14	4,797.19	1	45	42,550	261.87	90	11,482.01
Increase	3	51	..	40	..	66	2	16	11	..	35,890	8,287	..	1500	33,370.45	1,955	2,870	658.98	..	26,467.40
Decrease	3	..	132	2	125	3,345.14

STATISTICAL TABLE No. 1—MIAMI DISTRICT

NAME OF CHARGE	Local Preachers	Members Reported Last Year	Additions on Profession of Faith	Additions by Certificate and Otherwise	Removals by Death and Otherwise	Present Total Membership	Adults Baptized	Infants Baptized	No. of Societies in Ch'ge	No. Houses of Worship	Value Houses Worship	Indebtedness on These	No. of Parsonages	Value of Parsonages	Indebtedness on Parsonages	Value of Other Church Property	Expended for Churches and Parsonages	Churches Damaged or Destroyed	Amount of Damage	Insurance Carried	Premium Paid	Total, Table 1	
1 Key West Mission			20																				
2 Lemon City	1		1	110		112		5	1	1	2,000						125.00					125.00	
3 Sebastian	1	188	8	4	2	199		4	3	1	2,500	130.00	1	2,500.00			300.00			500		300.00	
4 New Smyrna	1	323	14	2	4	343			1	1	6,000	2,500.00				4,900.00			2,500	37.50	4937.50		
5 Key West, Fleming St		429	6	9	48	396	1	36	1	1	20,000	4800.00	1	20,000.00		7,455.00			2,000	42.00	7492.00		
6 " La Trinidad		48	7	9	5	51	2	40	1	1	6,000		2	4,500.00		9300						49.00	
7 " 1st Church		338	2	4	29	351		32	1	1	40,000		1	5,000.00		200						350.00	
8 " Memorial	1	198	5	13	8	253	1	60	1	1						4,150.00	1	1500				4150.00	
9 West Palm Beach		156	2	24	11	171	2	1	1	1	4,500		1	3,000.00	450.00		1,957.85			1,000		1957.85	
10 Delray and Boynton		75	3	6	6	78	1	3	2	2	4,000		1	2,000.00		250				2,000	11.00	311.15	
11 Bunnell		33	3	1	2	46			1	1	2,500		1	1,500.00			356.58			500		356.58	
12 Cocoa	1	66	19	11	11	86	15	2	2	1	2,000		1	1,500.00	619.53	500				1,000		88.87	
13 Seville		128	63	18	26	183	39	1	4	4	4,100					75	207.00			2,000		207.00	
14 Oviedo		119	25	3	1	148	10		1	4	5,400		1	1,050.00		350	3,100.00			2,500		3100.00	
15 Titusville		152	6	30	20	168			1	4	5,000		1	1,400.00	300.00	240				2,000	30.00	270.00	
16 Stuart and Jensen		40		14	2	52			1	2	3,500					750	1,240.00			2,500		1258.95	
17 Fort Lauderdale		56	3	14	12	61		5	1	1	5,000		1	1,000.00	400.00	662						662.00	
18 Sanford		316	38	66	30	391	39	1	1	1	4,500		1	2,000.00		650	325.00			4,000	20.00	345.00	
19 Kingston-Port Orange	1	94	9	11	13	101	2	2	2	2	4,800		1	1,600.00			46.00					46.00	
20 Fort Pierce	1	183	14	22	5	214		7	2	2	2,600		2	5,000.00	1500.00		1,080.00			3,500	84.00	1164.00	
21 Dania	1	90	18	8	2	118	2		3	3	5,000					100	727.46					727.46	
22 Miami	3	402	60	12	12	571	50	15	2	2	41,900		1	8,000.00		1500	200.00			7,000	22.50	222.50	
23 DeLand		171	2	23	16	180		3	1	2	15,800	2380.00	1	3,000.00	300.00	500	838.00			4,800		40.00	878.50
Total	11	3318	365	588	283	3972	169	217	37	35	188,100	9810.00	19	44,450.00	3569.53	28577	27,795.76	1	1500	37,800	287.00	28992.36	
Total Last Year		93330	231	499	318	3633	100	314	50	38	157,100	4993.24	18	17,423.35	5783.00	50925	17,423.35	1	100	31,200	263.55	14149.98	
Increase	2		134	89		339	69				31,000	4816.76	1	27,026.65			10,372.41		1400	6,600	23.45	14842.38	
Decrease		12			35			97	13	3					2213.47	22348							

STATISTICAL TABLE No. 1—OCALA DISTRICT

NAME OF CHARGE	Local Preachers	Members Reported Last Year	Additions on Profession of Faith	Additions by Certificate and Otherwise	Removals by Death and Otherwise	Present Total Membership	Adults Baptized	Infants Baptized	No. of Societies in Ch'ge	No. Houses of Worship	Value Houses Worship	Indebtedness on These	No. of Parsonages	Value of Parsonages	Indebtedness on Parsonages	Value of Other Church Property	Expended for Churches and Parsonages	Insurance Carried	Premium Paid	Total, Table 1
1 Anthony	1	171	9	5	6	179	6	2	5	5	6000	3000	1	1,000	133.65	2,800	41.50	175.15
2 Apopka	2	117	29	19	33	135	3	2	5	4	2725	1	600	67.45	275	3.45	70.90
3 Blanton	2	214	13	4	21	247	20	2	1	1	7000	638	1	1,500	2,000	536.00	536.00
4 Brooksville	2	232	13	4	21	247	3	1	1	1	5000	406	1	1,500	2,000	150.00	2,500	33.00	148.00
5 Bushnell	1	190	10	5	10	200	4	1	4	4	3000	1	1,000	260.00	1,000	260.00
6 Citra	1	190	2	10	7	190	1	1	3	3	3500	1	2,000	182.00	1,500	182.00
7 Coleman	2	252	7	7	9	253	4	5	2	2	2600	1	2,100	1,000	22.10	2,500	22.10
8 Crystal River	1	96	2	12	2	100	1	3	3	2100	1
9 Hernando	1	154	2	1	2	140	1	7	7	2000	1	2,000	75
10 Inverness	1	329	26	22	23	354	15	3	4	4	5700	1	1,800	78	850	125.00	125.00
11 Leesburg	1	155	8	11	11	163	7	1	1	1	3000	1	3,000	850	875.00	1,800	24.00	899.00
12 Maitland	1	92	23	2	113	1	4	4	4000	1	1,000	586.00	2,500	77.50	663.50
13 Martel	1	170	25	10	4	160	23	1	4	4	4000	1	2,000	300	500	5.00	5.00
14 Micanopy	1	180	6	39	11	224	2	2	1	1	8500	1	2,000	150.00	150.00
15 Ocala	1	441	18	27	46	440	6	1	6	6	18000	2	1,000
16 Orlando	1	530	34	7	30	641	22	17	1	1	1	3,000	15,000	251.00	7,500	36.00	287.00
17 Reddick	2	202	11	2	2	205	2	2	3	3	4000	1	1,000	1,000
18 Umatilla	2	187	6	15	2	208	6	2	3	3	3500	1	2,000	500	1,184.00
19 Webster	3	286	10	13	17	292	7	1	3	3	4200	1	1,000	11.00	1,195.00
20 Wildwood	1	104	11	2	107	2	2	2	3300	2	1,600	500	229.00	229.00
21 Winter Garden	2	209	8	4	2	202	1	3	4	4	600	2	500	200.00	200.00
22 Rodman-Ft. McCoy	2	54	11	15	10	70	9	10	4	4	3600	240	135.00	135.00
23 Leesburg Mission	1	57	5	10	52	4	2	3	3	1200	300	1,500
Total	20	4721	244	385	344	5019	143	66	84	72	97525	4042	20	38,100	1,284	24,750	17,601.20	30,375	256.45	17,812.65
Total Last Year	16	4410	364	359	401	4704	229	91	74	64	129350	14912	22	39,900	1,970	4,396	7,753.34	44,900	182.00	6,959.74
Increase	4	311	26	10	8	20,354	9,847.86	74.45	10,852.91
Decrease	120	57	315	86	25	31825	10870	2	1,800	686	14,525

STATISTICAL TABLE No 1—TALLAHASSEE DISTRICT

NAME OF CHARGE	Local Preachers	Members Reported Last Year	Additions on Profession of Faith	Additions by Certificate and Otherwise	Removals by Death and Otherwise	Present Total Membership	Adults Baptized	Infants Baptized	No. of Societies in Ch'ge	No. Houses of Worship	Value Houses Worship	Indebtedness on These	No. of Parsonages	Value of Parsonages	Indebtedness on Parsonages	Value of Other Church Property	Expended for Churches and Parsonages	Insurance Carried	Premium Paid	Total, Table 1
1 Apalachicola	1	290	14	15	19	309	4	17	2	1	5,500	...	1	3,500	1,150.00	750	178.15	6,000	139.50	317.65
2 Aucilla-Greenville	1	352	16	45	33	422	16	33	1	3	4,000	...	1	1,000	54.05	54.05
3 Boulevard-Bethel	6,000	...	115	1,115	25.00	4,500	16.35	41.35
4 Bristol	1	160	50	21	21	210	5	22	7	2	5,900	100	1	500	...	200	727.00	727.00
5 Carrabelle	1	157	2	2	4	158	2	20	1	1	1,700	...	1	750	20.00	1,500	8.10	28.10
6 Chattahoochee	1	120	4	24	2	141	3	12	2	2	3,000	...	1	1,500	80.99	80.99
7 Fenholloway	1	124	19	2	2	145	4	1	4	4	3,200	30	1	800	80.99
8 Havana	...	405	10	9	174	250	5	1	1	1	2,500	...	1	2,000	158.04
9 Hinson	1	215	16	199	...	4	3	3	4,500	146	1	600	122.00	3,250	32.50	154.50
10 Leon Circuit	...	314	12	2	8	320	2	1	6	6	7,000	...	2	1,900	384.50	150	4.50	889.00
11 Madison	1	224	12	12	10	245	6	3	1	1	5,000	...	1	2,500	...	2,000	100.00	1,100	...	100.00
12 Madison Circuit	...	480	4	10	15	479	1	6	4	4	4,000	...	1	1,000	402.00	7,000	11.25	413.25
13 Mayo	...	197	4	2	5	120	4	1	1	1	1,250	...	1	1,800	10.00	10.00
14 Mayo Mission	23	30	3	125	16	...	4	4	2,400	...	1	400	100.00	700	15.00	115.00
15 Perry	...	108	11	21	7	128	10	1	1	1	2,500	...	1	1,200
16 Quincy	...	280	16	34	7	252	3	12	1	2	15,300	...	1	5,000	25.00	500	2.50	27.50
17 Sopchoppy	...	271	12	14	2	295	7	2	2	2	4,000	...	2	750	7,000	121.50	121.50
18 Sycamore	1	285	27	45	19	349	15	...	5	4	4,300	...	1	600	...	100	50.00	50.00
19 Tallahassee	2	492	46	45	102	481	24	6	1	1	22,500	...	2	7,500	...	1,318.00	1,318.00
20 Waukeenah	...	205	17	3	13	212	11	1	4	4	3,000	...	2	1,500	525.00	400	507.00	9,000	41.00	548.00
21 West Madison	...	221	25	7	6	247	15	5	4	4	4,000	...	1	1,200	...	200	300.00	900	27.00	327.00
22 Monticello	1	284	33	10	83	244	11	4	1	1	1,500	...	1	2,500	...	2,000	56.00	450	7.50	63.50
Total	12	5202	359	372	430	5523	166	87	71	69	113,050	391	25	38,775	1,833.04	5,650	5,384.69	49,550	464.70	5,849.39
Total Last Year	7	4921	125	300	499	4848	64	89	63	62	121,930	335	22	37,300	2,265.00	8,190	7,478.99	39,650	240.23	7,614.03
Increase	5	281	234	72	...	675	102	...	8	7	3	1,475	9,900	224.47	...
Decrease	69	2	8,880	56	432.00	2,540	2,094.30	1,764.64

STATISTICAL TABLE No. 1—TAMPA DISTRICT

NAME OF CHARGE	Local Preachers	Members Reported Last Year	Additions on Profession of Faith	Additions by Certificate and Otherwise	Removals by Death and Otherwise	Present Total Membership	Adults Baptized	Infants Baptized	No. of Societies in Charge	No. Houses of Worship	Value Houses Worship	Indebtedness on These	No. of Parsonages	Value of Parsonages	Indebtedness on Parsonages	Value of Other Church Property	Expended for Churches and Parsonages	Churches Damaged or Destroyed	Amount of Damage	Insurance Carried	Premium Paid	Loss Collected	Total, Table 1	
1 Bradentown	1	280	14	100	24	370	14	2	1	1	10000		1	5000			75.00				56.00		131.00	
2 Clearwater	1	216		14		232			1	1	1000	134.00	1	2000	300.00	500	420.00			2000	40.00		460.	
3 Largo	3	247	36	34	23	294	23	3	4	4	10250		1	3000		1500	7130.00			500	300.00		7,430.00	
4 Manatee	3	215	1	29	19	226	1	1	1	1	6700		1	3550			175.00			4100			175.00	
5 Miakka	4	184	16	7	7	198	25	10	4	4	2500		1	1500		500	5.00						5.00	
6 Palmetto	3	198	20	20	8	230	13	1	2	2	4300		1	3000		1500	1688.90			2250	52.00		1,740.90	
7 Parrish	2	226		11	8	229		2	5	1	1200		1	800			50.00			500	350.00		400.00	
8 Plant City	2	256	6	31		295	1	2	1	1	4010	427.00	1	2000			398.00			3350	35.00		433.00	
9 Sarasota	2	256	2	14	9	265		3	1	1	6500	172.00	1	3500	66.50		1377.80				25.00		1,402.80	
10 Seffner-Bloomingtondale	1	282	7	13	11	290	7	3	1	9	5200		1	1050		1500	3352.80						3,352.80	
11 St Petersburg-Mission	1	510	32	86	24	604	7	4	3	3	39625	7600.00	2	1600	75.00	200	3110.00			15500	282.56		3,392.56	
12 Sutherland	12	353	43	38	38	408	22	9	6	4	3650		1	2500		250	20.00			2000	15.00		35.00	
13 Tampa First Church	1	716	43	74	131	703	36	1	1	1	40000		1	3500										
14 Tampa Heights	1	671	44	71	29	758	17	2	1	1	30000	9000.00	1	7000		900	9750.00			9000	90.00		9,840.00	
15 Tampa-Hyde Park		472	24	42	22	516	2	2	1	1	45000		2	10000	12.00		650.00			24000	200.00		850.00	
16 Highland-Pt. Tampa		147	10	21		181	8	6	2	2	2300		1			500	69.00			2300	20.00		89.00	
17 Tampa-Little Italy	1	155	14	2	18	154		4	1	1	3000		1	3000		6000								
18 " Selma Ave	2	82	18	22	7	115	14		2	2	2500	489.25					223.00			1000	25.00		248.00	
19 " Ybor City	1	127	46	4	8	107	17	23	1	1	15000		1	3000		12000			1	250	4000	250		
20 " West Tampa	1	23	5	1	2	27	2	1	1	1	14000		1	700		2000								
21 " Gary		172	23	14	11	198	11	2	1	1	2300		1	2000			147.00			2000			147.00	
22 Tarpon Springs	1	127	9	9	5	127	3		2	2	6500	1300.00	1	1000	100.00		725.95	1	1300					725.95
Total	38	5915	413	657	404	6537	201	150	43	45	265535	19122.25	22	59500	1741.50	27350	29367.45	2	1550	72500	1490.56	250	30,858.01	
Total Last Year	39	5500	414	734	519	6226	213	125	52	52	182550	13393.00	24	71800	9737.00	60225	24540.00			75000	923.38		25,459.60	
Increase		415				311		25			82985	5729.00					4827.00						5,398.41	
Decrease	1		1	77	115		12		9	7			2	12300	7796.00	32875			2500					

RECAPITULATION—STATISTICAL TABLE NO. 1

NAME OF DISTRICT	Local Preachers	Members Reported Last Year	Additions on Profession of Faith	Additions by Certificate and Otherwise	Removals by Death and Otherwise	Present Total Membership	Adults Baptized	Infants Baptized	No. of Societies in Charge	No. Houses of Worship	Value Houses Worship	Indebtedness on These
1 Bartow	23	4,590	339	621	290	5,172	177	80	56	37	\$146,590	11,045.00
2 Jacksonville	23	3,460	403	1,000	493	4,450	179	106	51	42	84,423	24,578.12
3 Live Oak	9	5,345	508	597	621	5,451	269	79	92	72	117,000	14,985.00
4 Miami	11	3,318	365	588	283	3,972	169	217	37	35	183,100	9,810.00
5 Ocala	20	4,721	244	385	344	5,019	143	66	84	72	97,525	4,042.00
6 Tallahassee	12	5,202	359	372	430	5,523	166	87	71	69	83,050	391.00
7 Tampa	38	5,915	413	657	404	6,637	201	150	43	45	265,535	19,122.25
Total	136	32,551	5,871	4,220	2,865	36,124	1,304	785	334	372	\$982,223	\$83,973.37
Total Last Year.....	112	30,513	1,823	3,317	3,049	32,538	989	863	383	355	958,323	66,593.99
Increase	24	2,038	4,048	903	3,586	315	17	13,895	17,379.38
Decrease	184	78	49

STATISTICAL TABLE NO. 2—BARTOW DISTRICT

NAME OF CHARGE	Senior Leagues	Members	Junior Leagues	Members	Total League Members	Raised by Leagues for Missions	For Other Objects	Total Raised by Leagues	No. of Sunday Schools	No. Officers and Teachers	Total No. Scholars	Raised by Sunday Schools for Missions
1 Alva	1	51	1	30	81	\$15.00	\$15.00	1	7	60	\$35.00
2 Arcadia	1	60	1	30	90	27.00	\$ 55.00	32.00	1	23	337	128.00
3 Bartow	1	22	1	28	50	5.00	7.00	12.00	1	21	316	152.00
4 Bowling Green	1	30	30	5.00	9.00	14.00	2	37	264	163.00
5 Dade City	1	43	1	30	73	20.00	30.00	50.00	2	17	147	34.00
6 Fort Meade	1	30	1	54	84	32.00	42.00	74.00	1	30	415	57.00
7 Bartow Junction	1	2	9	110	16.00
8 Fort Myers	1	15	3	33	359	103.00
9 East Fort Myers	1	44	3	15	144
10 Fort Ogden	1	48	1	78	126	36.00	36.00	5	47	292	34.00
11 Kathleen	1	40	40	18.00	75.00	93.00	4	28	285	24.00
12 Kissimmee	1	10.00	70.00	80.00	1	16	178	196.00
13 Lakeland	1	1	30	375	78.00
14 Mulberry	1	11	150	50.00
15 Nocatee	3	19	202	21.00
16 Punta Gorda	2	64	1	30	94	166.00	166.00	2	22	225	80.00
17 Nichols	2	8	60
18 Wauchula	1	60	60	15.00	2	14	186	45.00
19 Winter Haven	1	23	23	2.00	2.00	1	10	115	59.00
20 Haines City Ct.	2	62	62	5	29	190	15.00
21 North Lakeland	1	15	15	20.00	20.00	2	18	156	19.00
22 LaBelle	1	8	8	4	24	170	1.00
Total	17	555	8	340	880	\$168.00	\$491.00	\$644.00	50	468	4,736	\$1,310.00
Total Last Year	14	553	11	500	1053	134.20	661.31	795.51	43	426	4,004	1,322.53
Increase	3	2	33.80	7	42
Decrease	3	160	173	170.31	151.51	12.53

STATISTICAL TABLE NO. 2—BARTOW DISTRICT—Continued

NAME OF CHARGE	For Children's Day		Total Amount Raised by Sunday Schools	No. of W. F. M. Societies:		Amt. of Money Collected	No. of W. H. M. Societies		Amt. of Money Collected	Total for All Societies	Total for This Table	Less Amount Elsewhere Reported	Net Total, Table 2
				Members	Members								
1 Alva		\$50.00	\$85.00	1	7	\$44.00	1	9	\$44.00	\$88.00	\$173.00		\$173.00
2 Arcadia	\$21.00	392.00	541.00	1	32	63.00	1	30	79.00	142.00	622.00	128.00	493.00
3 Bartow	10.00	332.00	484.00	1	70	367.00	1	70	290.00	657.00	1,225.00	177.00	1,048.00
4 Bowling Green	5.00	146.00	314.00	2	36	64.00	2	33	230.00	294.00	623.00	461.00	163.00
5 Dade City	15.00	124.00	173.00	1	21	78.00	1	23	206.00	284.00	473.00	87.00	385.00
6 Fort Meade	18.00	490.00	565.00	1	21	72.00	1	43	768.00	840.00	1,456.00		1,456.00
7 Bartow Junction	4.00	31.00	51.00								51.00	16.00	34.00
8 Fort Myers	12.00	326.00	441.00	1	48	190.00	1	72	429.00	619.00	1,134.00	103.00	1,031.00
9 East Fort Myers		50.00	50.00								50.00		50.00
10 Fort Ogden	24.00	113.00	172.00	1	15	35.00					208.00		208.00
11 Kathleen	5.00	122.00	151.00								187.00	35.00	152.00
12 Kissimmee	3.00	376.00	595.00	1	21	238.00	1	48	238.00	576.00	1,267.00	283.00	984.00
13 Lakeland	11.00	972.00	1,061.00	1	47	178.00	1	67	660.00	838.00	1,979.00	120.00	1,859.00
14 Mulberry		150.00	200.00	1	20	210.00				210.00	410.00		410.00
15 Nocatee		11.00	32.00	1	9	7.00	1	16	20.00	27.00	59.00	11.00	48.00
16 Punta Gorda	9.00	194.00	284.00	1	11	13.00	1	16	263.00	276.00	727.00	425.00	302.00
17 Nichols		35.00	35.00								35.00		35.00
18 Wauchula	5.00	200.00	250.00	1	20	50.00	1	30	238.00	290.00	550.00	200.00	350.00
19 Winter Haven	9.00	180.00	248.00								252.00	99.00	151.00
20 Haines City Ct.	11.00	156.00	182.00	2	23	3.00	2	20	6.00	9.00	191.00		191.00
21 North Lakeland	14.00	21.00	54.00	1	20					74.00	74.00	33.00	41.00
22 LaBelle		10.00	11.00								11.00		11.00
Total	\$176.00	\$4,471.00	\$5,979.00	18	421	\$1,614.00	15	482	\$3,471.00	\$5,224.00	11,575.00	2,178.00	\$9,575.05
Total Last Year	99.73	3,750.81	5,173.07	12	424	1,538.90	20	613	3,999.37	5,538.27	12,170.83	2,491.40	11,970.83
Increase	76.27	720.19	806.93	6		75.10							
Decrease					3		5	131	528.37	314.27	413.83		2,395.78

STATISTICAL TABLE NO. 2—JACKSONVILLE DISTRICT

NAME OF CHARGE	Senior Leagues	Members	Junior Leagues	Members	Total League Members	Raised by Leagues for Missions	For Other Objects	Total Raised by Leagues	No. of Sunday Schools	No. Officers and Teachers	Total No. Scholars	Raised by Sunday Schools for Missions
1 Briceville & Baldwin	1	16	16	\$10.00	\$10.00	1	10	52	\$10.00
2 Callahan	1	38	1	45	83	10.00	\$13.00	23.00	2	9	113	18.00
3 Crescent City	2	12	70	3.00
4 Crandall Mission	4	19	135	12.00
5 Fernandina	1	20	20	1	12	70	35.00
6 Green Cove Spring..	1	15	1	20	35	10.00	10.00	20.00	1	9	157	25.00
7 Hastings	1	18	18	2	8	65	18.00
8 Jacksonville—1st Ch.	1	14	14	2.00	2.00	1	31	496	164.00
9 " Springfield	1	31	1	95	126	60.00	84.00	144.00	1	30	404	111.00
10 " Estell Street	1	51	1	37	88	93.00	2	18	200	113.00
11 " Riverside Park.	1	26	26	22.00	22.00	1	12	193	50.00
12 " Parker St.	2	12	118	33.00
13 " Marvin	1	14	135	19.00
14 " Phoenix Park.	1	30	30	35.00	35.00	1	10	112	27.00
15 " City Mission	1	18	18	21.00	21.00	5	21	261	15.00
16 Middleburg	1	14	1	19	33	8.00	32.00	40.00	4	27	200	12.00
17 Palatka	1	20	210	195.00
18 South Jacksonville.	1	15	152	30.00
19 St. Augustine	1	25	1	12	37	60.00	60.00	4	18	330	49.00
20 Welaka Mission	2	10	80
21 St. Johns Mission.	2	17	86	13.00
Total	10	252	9	292	544	\$120.00	\$227.00	\$470.00	42	341	3,639	\$952.00
Total Last Year.....	14	376	9	301	677	62.00	291.00	353.00	37	275	2,676	633.81
Increase	58.00	117.00	5	66	963	318.19
Decrease	4	124	9	133	34.00

STATISTICAL TABLE NO. 2—LIVE OAK DISTRICT—Continued

NAME OF CHARGE	For Children's Day	For Other Objects	Total Amount Raised by Sunday Schools	No. of W. F. M. Societies	Members	Amt. of Money Collected	No. of W. H. M. Societies	Members	Amt. of Money Collected	Total for All Societies	Total for This Table	Less Amount Elsewhere Reported	Net Total, Table 2
1 Alachua	\$9.00	\$110.43	\$135.00	1	6	\$400.00	\$400.00	\$535.00	\$535.00
2 Bronson	2.76	40.55	108.73	120.73	65.42	55.31
3 Cedar Keys	5.00	169.00	274.00	1	16	\$46.00	1	10	7.00	53.00	367.00	117.00	250.00
4 Columbia	21.96	87.79	124.75	124.75	48.21	76.54
5 Fort White	3.55	67.00	71.55	152.26	25.00	127.36
6 Gainesville	525.00	610.00	3	214	983.00	983.00	1,723.00	85.00	1,638.00
7 High Springs	5.00	35.00	1	27	100.05	1	27	124.40	224.15	262.85	124.10	138.75
8 Interlachen	41.00	55.98	55.98	14.98	41.00
9 Jasper	106.00	129.00	1	16	73.60	1	22	125.03	198.63	327.63	23.00	304.63
10 Jennings	2.70	63.07	68.69	88.69	14.69	74.00
11 Lake City	5.15	28.60	180.62	1	15	49.00	1	13	146.00	375.62	375.62	36.00	339.62
12 Lake Butler	45.00	70.00	122.83	25.00	97.83
13 Live Oak	11.35	171.00	232.36	1	35	93.40	1	35	45.80	139.20	408.56	50.00	158.56
14 Melrose	16.46	122.82	187.08	2	30	295.80	295.80	885.18	87.52	797.66
15 Rochelle	3.00	19.56	44.98	1	1	33.40	66.45	135.74	135.74
16 Starke	60.00	107.20	1	8	30.00	1	11	150.00	180.00	287.20	287.20
17 Welborn	4.00	4.00	43.20	2	30	26.15	79.38	79.38	79.38
18 White Springs	3.00	43.00	1	15	75.00	118.00	118.00	40.00	78.00
19 Williston	15.79	125.92	176.91	2	41	75.00	1	23	110.00	190.00	563.95	58.20	505.73
20 Live Oak Mission	30.00	40.00	40.00
21 LaCross Mission	2.25	10.00	12.25	12.25	12.25
Total	\$107.97	\$1,799.74	\$2,740.32	12	372	\$1,440.05	15	250	\$1,591.41	\$3,355.91	\$6,786.60	\$824.12	\$5,872.56
Total Last Year	21.98	1,873.67	2,622.06	9	146	426.61	13	258	2,610.00	3,039.61	5,955.22	495.23	5,459.99
Increase	85.99	118.26	3	226	1,013.44	2	316.30	831.38	412.57
Decrease	73.83	38	1,018.59

STATISTICAL TABLE NO. 2—MIAMI DISTRICT

NAME OF CHARGE	Senior Leagues	Members	Junior Leagues	Members	Total League Members	Raised by Leagues for Missions	For Other Objects	Total Raised by Leagues	No. of Sunday Schools	No. Officers and Teachers	Total No. Scholars	Raised by Sunday Schools for Missions
1 Bunnell									2	13	75	
2 Cocoa									2	15	125	\$37.37
3 DeLand	1	41	1	31	72	\$44.75	\$36.65	\$81.40	1	12	168	18.22
4 Delray	1	31			31	10.00	22.13	32.13	2	20	160	15.11
5 Fort Lauderdale	1	18			18	10.00	23.00	33.00	1	6	40	15.55
6 Fort Pierce									1	15	175	90.00
7 Fulford												
8 Key West—1st Ch... ..	1	65	1	24	89	5.00	40.00	45.00	1	37	250	74.71
9 " Flemming St... ..	1	47	1	20	67	11.00	137.26	148.26	1	41	360	57.30
10 " Memorial	1	25	1	60	85	30.00	45.00	75.00	1	34	310	44.00
11 " La Trinidad	1	44	1	38	82		26.55	26.55	2	10	228	2.04
12 " Mission									2	6	30	
13 Kingston, Pt. Orange									2	18	201	22.55
14 Lemon City									1	10	80	
15 Miami	1	86	1	50	136	50.00		50.00	4	35	422	39.18
16 New Smyrna									1	5	40	10.00
17 Ovedio	1	32	1	22	54	10.00	5.50	15.50	2	16	172	40.00
18 Sanford	1	21	1	79	100	5.00	11.35	16.35	1	21	240	50.00
19 Sebastian									3	24	200	30.00
20 Seville	1	12			12		2.51	2.51	2	15	110	
21 Stewart & Jensen... ..	1	52			52		151.95	151.95	1	8	85	20.00
22 Titusville									2	15	98	18.00
23 West Palm Beach ..	1	34	1	25	59		36.00	36.00	1	11	130	113.75
24 Dania	1	30			30		300.00	300.00	3	17	175	
Total	14	538	9	339	897	\$175.75	\$837.90	\$1013.65	39	404	3,874	\$687.78
Total Last Year.....	18	507	9	309	816	72.76	892.96	965.72	38	106	3,555	653.71
Increase		21		30	81	102.99		47.93	1		319	34.07
Decrease	4						55.06			2		

STATISTICAL TABLE NO. 2—MIAMI DISTRICT—Continued

NAME OF CHARGE	For Children's Day	For Other Objects	Total Amount Raised by Sunday Schools	No. of W. F. M. Societies	Members	Amt. of Money Collected	No. of W. H. M. Societies	Members	Amt. of Money Collected	Total for All Societies	Total for This Table	Less Amount Elsewhere Reported	Net Total, Table 2
1 Bunnell			\$30.00								\$30.00		\$30.00
2 Cocoa	\$8.94	\$99.98	136.29								136.29	64.87	81.42
3 DeLand	8.19	112.12	138.54	1	10	38.48	1	22	86.15	124.63	344.57	18.22	326.34
4 Delray	9.00	127.42	151.13								183.56	15.11	168.55
5 Fort Lauderdale	5.00	28.25	48.80								81.80	25.55	56.25
6 Fort Pierce	7.00	252.00	343.00	1	27	5.00	1	27	174.00	179.00	526.00		526.00
7 Fulford													
8 Wey West—1st Ch.	10.00	225.00	310.21	1	52	75.00	1	42	71.00	146.00	501.21		501.21
9 " Flemming St.		370.42	427.72	1	18	13.20	1	31	92.36	106.56	682.14	461.15	221.39
10 " Memorial		100.00	144.00	1	20		1	25	168.00	168.00	387.00	44.00	343.00
11 " La Trinidad		63.74	65.78				1	20	13.05	13.05	105.38		105.38
12 " Mission													
13 Kings'n & Ft. Orn'ge ..	3.54	71.19	97.28				1	12			97.28	36.64	60.64
14 Lemon City		72.00	72.00				1	19	15.00	15.00	87.00		87.00
15 Miami		21.00	60.18	1	38	165.18	1	61	290.79	456.59	556.77	39.18	527.59
16 New Smyrna		18.40	28.40								28.40	10.00	18.40
17 Ovedio	18.70	115.00	173.70	1	23	65.00	1	23	50.00	115.00	304.30		304.30
18 Sanford	8.46	200.00	258.46	1	32	97.15	1	43	168.80	269.95	540.76		540.76
19 Sebastian		40.00	70.00								70.00	30.00	40.00
20 Seville	4.25	37.82	42.07								44.58		44.58
21 Stewart & Jensen	3.00	75.50	98.50	1	25	60.00				60.00	310.48	48.00	262.48
22 Titusville		78.00	96.00				1	18	190.00	190.00	256.00		256.00
23 West Palm Beach	6.85	291.50	512.10				1	25	525.00	525.00	1,073.10	181.75	891.35
24 Dania		7.50	91.50				1	14	457.21	457.21	551.71	457.21	94.50
Total	\$93.43	\$2,406.84	\$3,395.66	9	245	\$519.01	14	382	\$2,301.46	\$2,925.99	\$6,898.33	\$1,431.68	\$5,487.14
Total Last Year	230.71	2,506.86	3,491.28	7	189	479.41	12	369	2,060.59	2,540.00	6,925.06	983.00	6,014.00
Increase					56	39.60		13	240.87	385.00			
Decrease	137.28	100.02	95.62								26.73		526.86

STATISTICAL TABLE NO. 2—OCALA DISTRICT—Continued

NAME OF CHARGE	For Children's Day	For Other Objects	Total Amount Raised by Sunday Schools	No. of W. F. M. Societies	Members	Amt. of Money Collected	No. of W. H. M. Societies	Members	Amt. of Money Collected	Total for All Societies	Total for This Table	Less Amount Else-where Reported	Net Total, Table 2
1 Anthony	\$5.00	\$108.09	\$132.45	1	16	\$127.14	\$259.49
2 Apopka	9.42	27.62	45.35	78.54	123.89	\$123.89
3 Blanton	12.00	123.16	135.16	1	23	150.16	\$15.00	135.16
4 Brooksville	163.00	223.00	1	23	24.00	1	34	255.00	293.00	586.00	80.00	506.00
5 Bushnell	3.34	155.60	1	12	11.00	196.00	362.60
6 Citra	5.00	88.00	142.00	1	12	60.00	1	12	48.00	108.00	265.00	49.00	216.00
7 Coleman	10.56	147.45	304.78	1	16	15.55	1	18	41.55	57.10	361.88	138.87	203.01
8 Crystal River	22.00	22.00	22.00
9 Hernando	10.00	10.00	10.00	10.00
10 Inverness	9.35	175.89	253.80	3	16	38.30	3	29	140.17	178.50	432.30	43.00	389.30
11 Leesburg	79.22	99.62	1	6	7.65	1	12	68.05	75.70	188.93	20.40	168.53
12 Maitland	24.00	33.03	39.03
13 Martel	50.00	100.00	190.00	1	20.00	171.00	361.00
14 Micanopy	30.30	22.60	22.60
15 Ocala	204.00	404.45	1	60	59.00	352.00	411.00	985.45	302.45	683.00
16 Orlando	10.00	452.00	1,016.00	1	56	327.00	1	47	1,173.00	1,500.00	2,776.00	1,554.00	1,222.00
17 Reddick	50.00	72.11	1	72.11	72.11
18 Umatilla	21.70	108.10	189.63	1	20	61.70	1	20	990.91	1,052.61	1,268.24	59.83	1,208.41
19 Webster	42.00	42.00	1	12	80.00	80.00	122.00	28.00	94.00
20 Wildwood	97.81	106.05	2	22	70.00	70.00	176.05	3.50	171.50
21 Winter Garden	146.14	150.82	200.82
22 Rodman & McCoy	100.00	113.07	113.07
23 Leesburg Mission	6.32	15.09	22.22	22.22	5.81	16.41
Total	\$142.69	\$2,293.87	\$3,885.74	12	244	594.20	15	222	\$3,444.36	\$4,192.91	\$8,537.24	\$2299.86	\$5,602.92
Total Last Year	64.68	2,277.70	3,262.35	16	459	1,333.76	14	250	1,841.62	3,174.38	6,858.88	1038.19	5,820.69
Increase	78.01	16.17	623.39	1	1,602.74	1,018.53	1,678.36	217.77
Decrease	4	215	339.56	1	28

STATISTICAL TABLE NO. 2—TALLAHASSEE DISTRICT

NAME OF CHARGE	Senior Leagues	Members	Junior Leagues	Members	Total League Members	Raised by Leagues for Missions	For Other Objects	Total Raised by Leagues	No. of Sunday Schools	No. Officers and Teachers	Total No. Scholars	Raised by Sunday Schools for Missions
1 Apalachicola	1	20	1	30	50	\$12.00	\$ 4.00	16.00	2	13	308	\$100.00
2 Aucilla & Greenville.	1	18	18	5	24	152
3 Boulevard & Bethel.	1	28	1	42	70	15.00	30.00	45.00	1	118	13.25
4 Bristol	1	26	26	2.00	2.00	3	33	365	21.00
5 Carrabelle	1	26	26	35.00	35.00	1	10	72	7.96
6 Chattahoochee	1	16	10.00	10.00	2	15	137	17.00
7 Fenholloway	4	16	75	1.00
8 Havana	1	40	40	10.00	10.00	1	10	85	23.19
9 Hinson	2	13	100
10 Leon	1	20	20	10.00	20.40	30.40	6	25	205	22.00
11 Madison	1	16	151	26.00
12 Madison Circuit	4	20	165	17.53
13 Monticello	1	35	1	25	60	45.00	59.50	104.50	1	21	279	51.33
14 Mayo	1	55	55	4.00	4.00	1	7	80	7.35
15 Mayo Mission
16 Perry	2	17	106
17 Quincy	1	38	38	26.00	121.73	147.73	1	20	160	75.00
18 Sopchoppy	8	40	300	3.00
19 Sycamore	5	31	295
20 Tallahassee	1	65	1	45	110	30.00	40.00	70.00	1	28	364	108.21
21 Waukeelah	4	22	140	1.80
22 West Madison	3	14	80	19.40
Total	11	370	5	158	512	\$138.00	\$336.63	\$474.63	58	395	3,732	\$515.02
Total Last Year.....	13	328	4	118	446	125.00	401.09	551.09	41	308	2,337	686.22
Increase	42	1	40	66	13.00	17	87	1,395
Decrease	2	64.36	76.40	171.20

STATISTICAL TABLE NO. 2—TAMPA DISTRICT

NAME OF CHARGE	Senior Leagues	Members	Junior Leagues	Members	Total League Members	Raised by Leagues for Missions	For Other Objects	Total Raised by League	No. of Sunday Schools	No. Officers and Teachers	Total No. Scholars	Raised by Sunday Schools for Missions
1 Bradentown	1	70	1	74	144	\$60.00	5	26	265	18.00
2 Clearwater	1	\$100.00	\$160.00	1	23	300	\$180.00
3 Largo	2	65	1	15	80	1	22	250	251.00
4 Manatee	1	56	1	55	111	46.00	50.00	50.00	4	40	380	184.00
5 Miakka	54.00	100.00	1	21	275	50.00
6 Palmetto	2	79	1	27	106	5.86	4	30	200	15.00
7 Parish	51.00	56.86	2	30	258	56.00
8 Plant City	1	22	1	47	69	2	20
9 Sarasota	1	38	38	1	14	400	52.00
10 Seffner & Bl'm'dale	30.00	30.00	1	15	200
11 St. Petersburg & Mis	1	53	1	30	83	45.00	355.00	400.00	4	46	810	149.00
12 Sutherland	2	130	130	60.00	65.00	125.00	8	50	494	83.00
13 Tampa—First Church	1	40	560	214.00
14 " Heights	1	57	1	41	98	25.00	50.00	75.00	1	40	560	193.00
15 " Hyde Park	1	46	586	538.00
16 " Highland Ave.	2	34	34	11.00	11.00	2	16	225
17 " Little Italy	1	10	1	25	35	77.00	77.00	1	4	25
18 " Selma Ave.	2	55	1	18	73	20.00	35.00	55.00	2	24	164	60.00
19 " Ybor City	1	22	1	65	87	2.00	51.00	53.00
20 " Garey	1	30	30	10.00	20.00	30.00	2	10	195	42.00
21 Tarpon Springs	1	19	19	19.00	19.00	2	12	114	12.00
22 West Tampa	1	28	1	120	148	75.00	75.00	1	7	127
Total	20	738	12	447	1,285	\$273.86	1,043.00	\$1316.86	47	541	6,338	2,047.00
Total Last Year....	25	722	9	428	1,150	281.00	1,197.50	1,478.00	51	519	6,118	2,007.51
Increase	16	3	19	35	22	320	39.49
Decrease	5	7.14	154.50	162.50	4

STATISTICAL TABLE NO. 2—TAMPA DISTRICT—Continued

NAME OF CHARGE	For Children's Day	For Other Objects	Total Amount Raised by Sunday Schools	No. of W. F. M. Societies	Members	Amt. of Money Collected	No. of W. H. M. Societies	Members	Amt. of Money Collected	Total for All Societies	Total for This Table	Less Amount Elsewhere Reported	Net Total, Table 2
1 Bradentown	\$ 5.00	\$361.00	\$541.74	1	11	\$96.00	1	39	\$75.00	\$171.95	\$873.69	\$185.06	\$688.63
2 Clearwater	9.00	219.00	581.00	1	25	57.00	1	12	27.00	84.00	665.00	665.00
3 Largo	24.00	297.00	563.00	4	45	97.00	2	27	42.00	139.00	752.00	333.00	419.00
4 Manatee	11.00	143.00	206.03	1	27	159.61	1	15	59.00	219.16	526.13	50.62	575.51
5 Miakka	10.00	60.00	85.00	1	15.00	1	12.35	28.05	113.05	15.00	98.05
6 Palmetto	6.00	192.00	254.00	1	10	9.00	1	18	136.00	145.60	457.89	115.50	342.39
7 Parish	100.00	100.00	1	30	71.00	71.50	171.50	171.50
8 Plant City	292.00	344.00	1	21	30.00	1	24	52.00	82.00	426.00	462.00
9 Sarasota	43.00	43.00	1	3	12.80	1	23	86.00	99.15	172.15	172.15
10 Seffner & Bl'm'dale	13.00	108.00	145.00	1	5	6.58	6.58	151.89	18.00	133.57
11 St. Petersburg & Mis	30.00	543.00	723.00	1	20	72.40	1	80	559.00	631.42	1,755.16	1,755.16
12 Sutherland	7.00	318.00	409.20	2	39	130.00	1	43	100.00	230.00	765.00	83.70	681.23
13 Tampa—First Church	40.00	773.00	1,027.00	1	99	444.00	1	124	760.00	1,255.44	2,233.12	2,282.44
14 " Heights	10.00	842.00	1,047.00	1	49	75.00	1	69	660.00	735.00	1,851.00	357.00	1,500.00
15 " Hyde Park	19.00	427.00	984.00	1	124	388.00	1	65	428.00	1,816.00	427.00	1,373.00
16 " Highland Aur.	2.00	148.00	150.00	161.15	161.15
17 " Little Italy	27.00	104.98
18 " Selma Ave.	70.00	130.00	185.00	185.00	80.00	105.00
19 " Ybor City	46.00	1	10	5.00	104.21
20 " Garey	5.00	169.00	217.00	1	10	56.00	56.00	303.40	30.00	273.40
21 Tarpon Springs	73.00	73.00	1	10.00	99.16	99.16
22 West Tampa	33.00	1	22	89.00	198.00
Total	196.00	\$5,238.00	\$7,668.97	17	473	\$1,585.81	22	616	\$3,233.93	\$4,139.85	13,885.48	\$1694.88	\$11,932.44
Total Last Year....	116.72	4,764.84	6,889.07	17	497	1,932.33	18	573	3,731.06	5,663.39	14,032.01	1979.83	12,052.18
Increase	79.28	573.16	779.90	4	43
Decrease	24	346.52	497.13	1,523.54	146.53	119.74

STATISTICAL TABLE NO. 3—BARTOW DISTRICT

NAME OF CHARGE	Presiding Elder Assessed	Presiding Elder Paid	Preacher in Charge Assessed	Preacher in Charge Paid	Bishops' Fund Assessed	Bishops' Fund Paid	Conference Claimants Assessed	Conference Claimants Paid	Foreign Missions Assessed	Foreign Missions Paid
1 Alva	75.00	75.00	600.00	600.00	7.00	7.00	28.00	28.00	20.00	20.00
2 Arcadia	187.50	187.50	1500.00	1500.00	20.00	20.00	84.00	84.00	61.00	61.00
3 Bartow	250.00	250.00	2000.00	2000.00	27.21	27.21	112.00	112.00	81.00	81.00
4 Bowling Green	125.00	126.77	1000.00	1014.23	14.00	14.00	56.00	56.00	40.00	36.00
5 Dade City	142.50	142.50	1140.00	1140.00	15.00	15.00	62.00	62.00	44.00	50.00
6 Fort Myers	187.00	187.00	1500.00	1500.00	20.00	20.00	84.00	84.00	61.00	95.00
7 Bartow Junction	50.00	76.80	400.00	600.59	5.00	2.28	22.00	22.00	16.00	16.00
8 Fort Meade	150.00	150.00	1200.00	1200.00	16.00	16.00	67.00	67.00	48.00	48.00
9 East Fort Myers.....	23.00	286.00	3.00	3.00	11.00	11.00	8.00	8.00
10 Fort Ogden	125.00	107.53	1000.00	857.22	13.00	13.00	53.00	53.00	38.00	38.00
11 Kathleen	76.25	63.25	610.00	505.35	8.00	8.00	34.00	34.00	24.00	24.00
12 Kissimmee	140.00	140.00	1500.00	1500.00	20.00	20.00	84.00	84.00	61.00	61.00
13 Lakeland	300.00	300.00	2400.00	2400.00	33.00	33.00	134.00	134.00	96.00	116.00
14 Mulberry	125.00	125.00	1000.00	1000.00	14.00	14.00	56.00	56.00	40.00	40.00
15 Nocatee	78.00	78.00	625.00	625.00	8.00	8.00	34.00	34.00	24.00	24.00
16 Punta Gorda	87.50	87.50	700.00	785.00	10.00	10.00	39.00	40.00	28.00	28.00
17 Nichols	42.00	769.90	5.00	15.00	23.00
18 Wauchula	100.00	100.00	800.00	800.00	11.00	6.00	45.00	45.00	32.00	32.00
19 Winter Haven	100.00	100.00	800.00	800.00	11.00	11.00	45.00	45.00	32.00	368.50
20 Haines City Circuit..	125.00	100.00	1000.00	850.00	11.00	6.00	46.00	25.00	32.00	25.00
21 North Lakeland.....	11.01	315.26
22 LaBelle	37.50	25.50	400.00	253.94	4.00	4.00	17.00	17.00	12.00	3.05
Total	\$2506.25	\$2507.87	\$20490.26	\$20987.23	\$270.11	\$262.49	\$1113.00	\$1108.00	\$799.00	\$1129.55
Total Last Year.....	2587.35	2426.29	21065.00	20687.07	295.00	284.00	1337.00	1245.91	822.10	966.54
Increase	81.58	300.16	163.01
Decrease	81.10	574.74	25.00	22.00	224.00	137.91	83.10

STATISTICAL TABLE NO. 3—BARTOW DISTRICT—Continued

NAME OF CHARGE	Home and Conference Missions—Assessed	Home and Conference Missions—Paid	Specials for Missions Paid	Church Extension Assessed	Church Extension Paid.	Advocate Paid	Education—Assessed	Education—Paid	American Bible Society—Paid	General Conference Expenses—Assessed
1 Alva	39.00	39.00	23.00	23.00	7.20	29.00	29.00	1.00	2.00
2 Arcadia	117.00	128.79	75.00	68.00	68.00	20.00	87.00	87.00	5.00	5.00
3 Bartow	156.00	156.00	300.00	90.00	90.00	27.00	115.00	115.00	5.00	7.00
4 Bowling Green	78.00	78.00	45.00	45.00	14.00	58.00	58.00	4.50	4.00
5 Dade City	86.00	94.70	49.00	49.00	18.00	64.00	64.00	5.00	4.00
6 Fort Myers	117.00	150.00	68.00	68.00	87.00	87.00	5.00
7 Bartow Junction	31.00	31.00	18.00	1.00	23.00	23.00	1.00
8 Fort Meade	94.00	94.00	68.60	54.00	54.00	16.00	69.00	69.00
9 East Fort Myers	9.00	3.00	11.00	3.00
10 Fort Ogden	75.00	75.00	43.00	43.00	13.00	55.00	55.00
11 Kathleen	47.00	47.00	27.00	27.00	8.00	35.00	25.00
12 Kissimmee	117.00	117.00	27.00	27.00	20.00	87.00	87.00
13 Lakeland	188.00	188.00	300.00	108.00	108.00	139.00	139.00	8.00	8.00
14 Mulberry	78.00	78.00	45.00	45.00	58.00	58.00	5.00
15 Nocatee	47.00	47.00	8.00	27.00	27.00	8.00	35.00	30.00	3.00
16 Punta Gorda	55.00	55.00	31.00	31.00	9.00	40.00	40.00	3.00
17 Nichols	22.00	12.00	12.00	3.00
18 Wauchula	63.00	63.00	36.00	25.00	10.00	46.00	46.00	3.00
19 Winter Haven	63.00	63.00	36.00	36.00	33.00	46.00	46.00	7.32	3.00
20 Haines City Circuit	63.00	50.00	36.00	20.00	10.00	46.00	16.00	1.80	3.00
21 Nort Lakeland	19.45
22 LaBelle	23.00	13.00	17.00	1.00
Total	\$1595.14	\$1545.94	\$741.60	\$894.00	\$839.00	\$217.00	\$1097.00	\$1092.00	\$41.62	\$72.00
Total Last Year.....	1582.00	1571.49	1197.00	961.00	837.00	226.00	1164.00	1034.00	56.34	111.00
Increase	13.14	2.00	8.00
Decrease	25.55	455.39	67.00	9.00	64.00	14.72	39.00

STATISTICAL TABLE NO. 3—JACKSONVILLE DISTRICT

NAME OF DISTRICT	Presiding Elder Assessed	Presiding Elder Paid	Preacher in Charge Assessed	Preacher in Charge Paid	Bishops' Fund Assessed	Bishops' Fund Paid	Conference Claimants Assessed	Conference Claimants Paid	Foreign Missions Assessed	Foreign Missions Paid	Home and Conference Missions—Assessed	Home and Conference Missions—Paid	Specials for Missions Paid	Church Extension Assessed	Church Extension Paid	Advocate
1 Briceville-Baldwin	120.00	120.00	800.00	800.00	7.00	7.00	39.	39.00	23.00	23.00	47.00	47.00	11.00
2 Callahan	120.00	120.00	800.00	800.00	9.00	9.00	47.	47.00	28.00	28.00	56.00	82.00	10.00	32.00	32.00	13.00
3 Crescent City-St.Jhns	105.00	82.00	700.00	541.39	5.00	4.00	31.00	31.00	18.00	18.00	37.00	37.00	21.00	11.00	9.00
4 Crandall Mission	78.75	61.72	525.00	404.00	5.00	5.00	23.00	23.00	14.00	14.00	28.00	28.00	16.00	10.74
5 Fernandina	135.00	135.00	900.00	900.00	13.00	8.00	63.00	19.50	38.00	23.00	75.00	37.00	44.00	12.00
6 Green Cove Springs..	127.00	116.00	850.00	772.50	13.00	9.10	63.00	44.10	28.00	26.40	75.00	58.60	44.00	30.80	17.00
7 Hastings Mission	62.00	46.00	500.00	256.00	5.00	2.00	31.00	14.00	18.00	37.00	16.00	21.00
8 Jax. First Church	375.00	375.00	2500.00	2500.00	44.00	44.00	197.00	197.00	121.00	121.00	236.00	326.00	300.00	178.00	178.00	54.
9 " Springfield	225.00	225.00	1500.00	1500.00	27.00	27.00	119.00	119.00	75.00	75.00	140.00	140.00	100.00	83.00	83.	35.
10 " Estelle Street	172.50	172.50	1150.00	1150.00	13.00	13.00	63.00	63.00	38.00	40.56	75.00	75.00	43.00	25.00	17.00
11 " Riverside Park..	315.00	315.00	2100.00	2100.00	27.00	27.00	119.00	119.00	75.00	75.00	140.00	140.00	83.00	83.00	33.00
12 " Parker St-King Rd	75.00	75.00	500.00	500.00	5.00	5.00	27.00	27.00	17.00	17.00	32.00	32.00	19.00	19.00	8.00
13 " Marvin	45.00	45.00	305.00	305.00	3.00	3.00	15.00	15.00	9.00	9.00	18.00	18.00	11.00	11.00	4.00
14 " Phoenix Park	90.90	90.00	600.00	600.00	5.00	5.00	27.00	27.00	17.00	17.00	32.00	32.00	19.00	19.00	15.00
15 Middleburg Circuit	122.25	111.25	815.00	781.60	5.00	31.00	25.00	18.00	18.00	37.00	29.00	21.00	13.50	4.00
16 Palatka	225.00	225.00	1500.00	1500.00	27.00	25.00	119.00	115.00	75.00	75.00	140.00	130.00	83.00	83.00	8.00
17 South Jacksonville..	82.50	82.50	550.00	550.00	5.00	5.00	31.00	31.00	18.00	18.00	37.00	37.00	5.00	21.00	21.00	9.00
18 St. Augustine Missior	142.00	142.00	950.00	950.00	13.00	13.00	63.00	63.00	38.00	48.36	75.00	75.00	35.00	44.00	44.00	17.00
19 Jax. City Mission	120.00	80.00	800.00	640.00	9.00	47.00	47.00	28.00	28.00	56.00	56.00	32.00	31.75	13.00
20 Welaka Mission	48.75	44.00	325.00	302.27	3.00	3.00	15.00	15.00	15.00	17.00	18.00	15.00	13.00	5.00	4.00
21 St. Johns Mission
Total	2786.65	2662.97	18670.00	17852.76	243.00	214.10	1170.00	1080.60	721.00	691.32	1391.00	1410.60	450.00	828.00	712.79	271.00
Total Last Year	2410.00	2227.44	16072.00	15121.41	202.20	164.20	950.10	769.90	620.75	491.25	1124.15	981.19	500.00	722.25	531.60	185.90
Increase	376.65	435.53	2598.00	2731.35	40.80	49.90	219.90	311.60	100.25	200.07	267.85	429.51	105.75	181.19	85.20
Decrease	50.00

STATISTICAL TABLE NO. 3—LIVE OAK DISTRICT

NAME OF CHARGE	Presiding Elder Assessed	Presiding Elder Paid	Preacher in Charge Assessed	Preacher in Charge Paid	Bishops' Fund Assessed	Bishops' Fund Paid	Conference Claimants Assessed	Conference Claimants Paid	Foreign Missions Assessed	Foreign Missions Paid	Home and Conference Missions—Assessed	Home and Conference Missions—Paid.	Specials for Missions Paid.	Church Extension Assessed
1 Alachua	135.00	121.00	900.00	806.00	13.00	6.00	56.00	28.00	37.00	15.00	68.00	35.00	41.00
2 Bronson	87.50	81.53	700.00	652.30	12.00	5.00	55.00	30.00	35.00	46.44	65.00	36.23	40.00
3 Cedar Keys	120.00	104.00	800.00	700.00	12.00	3.00	54.00	50.00	35.00	30.00	65.00	65.00	40.00
4 Columbia Circuit	90.00	67.90	712.50	541.88	10.00	7.00	55.00	38.50	34.00	26.00	63.00	50.00	37.00
5 Fort White	97.00	80.75	775.00	646.00	12.00	4.00	60.00	22.00	40.00	15.00	71.00	26.00	43.00
6 Gainesville	300.00	300.00	2000.00	2000.00	30.00	30.00	150.00	150.00	94.00	94.00	178.00	178.00	106.00
7 High Springs	94.40	94.40	715.50	715.50	9.00	5.00	44.00	44.00	28.00	28.00	53.00	53.00	31.00
8 Interlachen	58.75	36.58	450.00	348.61	9.00	3.00	34.00	7.00	16.00	8.00	40.00	30.45	25.00
9 Jasper	150.00	150.00	1000.00	1000.00	15.00	15.00	75.00	75.00	47.00	47.00	90.00	90.00	53.00
10 Jennings	81.00	46.47	650.00	364.06	12.00	4.00	53.00	10.00	34.00	10.00	63.00	15.00	32.00
11 Lake City	180.00	129.00	1200.00	800.00	15.00	10.00	75.00	60.00	47.00	30.00	90.00	50.00	53.00
12 Lake Butler	66.60	56.77	600.00	500.97	9.00	6.00	45.00	28.14	28.00	28.00	54.00	28.23	32.00
13 Live Oak	247.50	247.50	1650.00	1650.00	22.00	22.00	110.00	110.00	68.00	68.00	128.00	128.00	78.00
14 Melrose	130.00	130.00	900.00	900.00	18.00	5.00	88.00	50.00	55.00	40.00	104.00	80.88	64.00
15 Rochelle	167.10	3.00	31.50	27.50	26.50
16 Starke	100.00	100.00	900.00	900.00	15.00	5.00	75.00	50.00	48.00	35.00	90.00	35.00	9.00	53.00
17 Welborn	98.75	80.15	790.00	640.00	12.00	10.00	55.00	31.00	35.00	35.00	66.00	66.00	40.00
18 White Springs	121.00	80.00	845.00	640.00	10.00	7.00	20.00	20.00	20.00
19 Williston	150.00	141.75	1000.00	960.00	15.00	15.00	75.00	75.00	48.00	48.00	90.00	90.00	53.00
20 Live Oak Mission	52.25	45.13	450.00	361.04	7.00	3.50	35.00	20.75	22.00	25.00	42.00	42.00
21 La Crosse	37.00	317.00	3.00	8.00	7.00	15.00
Total	2359.75	2116.93	16037.00	15610.46	257.00	171.50	1194.00	938.89	751.00	682.94	1630.00	1160.29	9.00	828.00
Total Last Year	2119.88	1952.40	15095.00	13929.71	270.00	149.00	1061.00	754.14	669.00	491.40	1247.00	858.85	50.00	770.00
Increase	239.87	164.53	942.00	1680.75	22.50	133.00	184.95	82.00	191.54	383.00	301.44	58.00
Decrease	13.00	41.00

STATISTICAL TABLE NO. 3—LIVE OAK DISTRICT—Continued

NAME OF DISTRICT	Church Extension Paid.	District Parsonage Paid	Education Assessed	Education Paid.	American Bible Society—Assessed	American Bible Society—Paid	General Conference Expenses—Assessed	General Conference Expenses—Paid.	For Orphans.	For S. S. Special	Advocate	Objects not elsewhere reported.	Total, Table No. 3.	Total, Table No. 2.	Total, Table No. 1.	Grand Total, Tables 1, 2, and 3.
1 Alachua	20.00	53.00	25.00	5.00	2.00	5.00	7.00	9.00	1079.00	535.00	5000.00	6614.00
2 Bronson	8.55	1.00	51.00	10.00	2.40	3.00	3.00	281.85	1161.30	55.31	20.00	1236.61
3 Cedar Keys	20.00	9.00	51.00	20.00	4.00	2.00	10.00	1.50	264.00	1270.00	250.00	473.00	1993.00
4 Columbia Circuit	25.00	5.00	46.00	32.00	1.00	3.00	2.00	48.00	9.00	9.50	80.00	942.78	76.54	121.75	1141.07
5 Fort White	16.00	51.00	19.00	3.00	3.00	40.00	35.00	45.00	60.40	9140.00	1636.00	298.00	11074.00
6 Gainesville	106.00	20.00	130.00	130.00	10.00	10.00	9.00	1045.70	138.75	1304.10	2488.55
7 High Springs	31.00	6.00	39.00	20.00	1.50	3.00	3.00	37.30	1.50	31.00	471.14	41.00	104.00	616.14
8 Interlachen	2.00	28.00	3.00	18.00	23.00	401.00	1952.00	304.63	52.60	2308.63
9 Jasper	53.00	10.00	65.00	65.00	5.00	5.00	73.50	476.49	74.00	52.00	675.99
10 Jennings	6.69	50.00	10.00	4.00	9.07	160.00	1557.00	339.00	161.00	1857.00
11 Lake City	35.00	65.00	28.00	2.00	3.00	10.00	3.00	27.45	705.41	97.83	56.00	859.24
12 Lake Butler	12.00	2.50	42.00	2.35	26.00	36.00	311.00	2802.50	358.56	1515.00	4736.06
13 Live Oak	78.00	18.00	100.00	100.00	8.00	8.00	180.08	1243.88	797.66	2221.62
14 Melrose	20.00	77.00	15.00	3.00	6.00	113.00	201.19	601.04
15 Rochelle	7.00	5.00	1.00	18.25	1245.00	287.20	1532.20
16 Starke	13.00	65.00	13.00	1.00	1.00	5.00	3.00	191.50	1024.80	79.36	196.00	1290.18
17 Welborn	5.00	50.00	5.00	1.65	8.00	825.00	78.00	80.00	983.00
18 White Springs	12.00	13.00	5.00	446.50	1999.25	505.73	800.00	3204.98
19 Williston	53.00	65.00	65.00	5.00	5.00	122.18	510.92	40.00	329.90	988.00
20 Live Oak Mission	2.00	2.00	11.50	4.00	403.00	12.25	300.00	715.25
21 La Crosse	5.00	4.00	1.00	2.00
Total	528.24	71.50	828.00	584.35	6.00	19.55	58.00	45.00	174.12	140.00	123.50	8861.06	30759.92	6035.37	6413.45	48726.62
Total Last Year	448.37	137.0	919.00	479.00	1.00	16.00	100.0	49.00	47.31	118.00	480.96	2149.80	34418.33
Increase	79.87	105.35	3.55	126.81	22.00	6711.26	14307.34
Decrease	65.50	91.00	42.00	4.00	357.46

STATISTICAL TABLE NO. 3—MIAMI DISTRICT

NAME OF CHARGE	Presiding Elder Assessed	Presiding Elder Paid	Preacher in Charge Assessed	Preacher in Charge Paid	Bishops' Fund Assessed	Bishops' Fund Paid	Conference Claimants Assessed	Conference Claimants Paid	Foreign Missions Assessed	Foreign Missions Paid	Home and Conference Missions—Assessed	Home and Conference Missions—Paid	Specials for Missions Paid	Church Extension Assessed
1 Bunnell	81.00	80.75	600.00	600.00	10.00	12.00	18.00
2 Cocoa	81.00	75.90	600.00	527.97	10.00	2.00	45.00	16.50	23.00	15.50	54.00	30.02	21.00
3 DeLand	162.00	162.00	1200.00	1200.00	20.00	20.00	100.00	100.00	60.00	60.00	119.00	118.00	69.00
4 Delray	88.00	88.00	650.00	650.00	10.00	6.00	50.00	25.00	30.00	35.00	53.00	37.00	35.00
5 Fort Lauderdale	81.00	81.00	600.00	505.00	7.00	7.00	30.00	30.00	19.00	19.00	19.00	36.00	20.00
6 Fort Pierce	175.00	175.00	1300.00	1308.00	18.00	18.00	90.00	90.00	58.00	58.00	108.00	108.00	68.00
7 Fulford
8 Key West 1st Church	148.50	148.50	1100.00	1100.00	18.00	18.00	84.00	84.00	50.00	50.00	100.00	100.00	40.00	58.00
9 " Fleming St.	121.50	121.50	900.00	900.00	13.00	5.00	68.00	39.00	44.00	20.00	84.00	40.00	46.00
10 " Memorial	95.00	100.00	700.00	1290.00	4.00	11.00	53.00	53.00	32.00	32.00	63.00	63.00	10.00	39.00
11 " La Trinidad	28.00	14.00	50.00	24.00
12 " Mission	400.00	245.71
13 Kingston-Pt. Orange	74.00	56.92	550.00	421.50	7.00	3.00	30.00	25.00	18.00	15.00	38.00	30.00	21.00
14 Lemon City	94.50	64.80	700.00	480.00	10.00	3.00	45.00	14.00	29.00	9.00	54.00	16.00	30.00
15 Miami	270.00	270.00	2000.00	2000.00	29.00	29.00	139.00	139.00	85.00	85.00	164.00	164.00	18.13	92.00
16 New Smyrna	40.00	40.00	300.00	300.00	7.00	30.00	30.00	18.00	36.00	36.00	21.00
17 Oviedo	94.50	94.50	700.00	700.00	11.00	11.00	53.00	53.00	32.00	32.00	63.00	63.00	39.00
18 Sanford	175.00	175.00	1300.00	1300.00	29.00	10.00	100.00	60.00	60.00	40.00	118.00	70.00	60.00
19 Sebastian	104.00	104.00	800.00	800.00	6.00	6.00	20.00	20.00	35.00	20.00	50.00	30.00
20 Seville	41.18	47.58	305.00	352.40	5.00	2.50	27.00	27.00	16.00	5.00	32.00	32.00	20.00
21 Stuart and Jensen	67.80	67.80	500.00	500.00	7.00	7.00	30.00	30.00	18.00	18.00	36.00	36.00	21.00
22 Titusville	118.00	100.00	875.00	800.00	11.00	3.00	57.00	17.00	36.00	9.00	66.00	62.00	40.00
23 West Palm Beach	182.25	182.25	1350.00	1350.00	17.00	17.00	84.00	84.00	51.00	51.00	100.00	100.00	58.00
24 Dania	81.00	58.00	600.00	404.00	8.00	38.00	35.00	23.00	5.00	44.00	18.00	26.00
Total	2403.23	2307.50	18080.00	17758.58	238.00	178.50	1173.00	981.50	742.00	590.50	1415.00	1207.02	68.13	498.00
Total Last Year	2320.55	2200.59	17080.00	16677.34	225.45	192.57	1238.21	855.46	712.25	667.65	1272.19	1173.75	3.00	879.50
Increase	8268	106.92	1000.00	1081.24	12.55	126.04	29.75	142.81	33.27	65.00
Decrease	14.07	65.21	71.15	291.50

STATISTICAL TABLE NO. 3—MIAMI DISTRICT—Continued

NAME OF DISTRICT	Church Extension Paid.	District Parsonage Paid	Education Assessed	Education Paid.	American Bible Society—Assessed	American Bible Society—Paid	General Conference Expenses—Assessed	General Conference Expenses—Paid.	For Orphans.	For S. S. Special	Advocate	Objects not elsewhere reported.	Total, Table No. 3:	Total, Table No. 2.	Total, Table No. 1.	Grand Total, Tables 1, 2, and 3.		
1 Bunnell	3.00								7.54				728.29	30.00	356.58	1114.87		
2 Cocoa	3.50		41.00			2.76	3.00		27.50			202.65	925.30	81.42	88.87	1095.59		
3 DeLand	69.00		87.00	87.00		4.20	5.00	5.00	21.83	20.00	27.00	266.00	2160.03	326.34	878.50	3364.87		
4 Delray	35.00	15.00	48.00	21.00		5.00	3.00	3.00	24.00	6.70	8.00		1093.34	168.55	311.15	1573.05		
5 Fort Lauderdale	20.00		27.00	15.00		1.00					6.00	9.00	833.75	56.25	662.00	1552.00		
6 Fort Pierce	63.00		43.00	43.00	2.00	2.00	3.00	3.00	23.00	19.00		528.00	2438.00	522.00	1164.00	4124.00		
7 Fulford																		
8 Key West 1st Church	58.00		74.00	74.00			4.00	4.00				625.00	2261.00	501.00	350.00	3112.00		
9 " Fleming St.	24.25			20.00			4.00	1.00	27.80	5.00	6.00	450.00	1659.55	221.39	7497.00	9377.94		
10 " Memorial	39.00	35.00	36.00	46.00			3.00	3.00		11.00		250.00	1943.00	393.00	4150.00	6436.00		
11 " La Trinidad.												264.14	302.14	103.34	49.00	454.48		
12 " Mission													245.71			245.71		
13 Kingston-Pt. Orange.	11.00		27.00	10.00		3.00	2.00					59.60	638.32	60.64	46.00	744.96		
14 Lemon City	8.00		41.00	13.00			3.00	1.00				150.00	766.80	87.00	125.00	1128.80		
15 Miami	92.00		120.00	120.00	5.00	5.00						29.00	38.00	80.00	4878.00	527.59	222.50	5627.50
16 New Smyrna	14.70		27.00				2.00				7.50		428.20	18.40	4937.00	5384.10		
17 Oviedo	39.00	35.00	46.00	46.00		1.00	3.00	3.00		4.69		150.00	1180.85	304.30	3100.00	5866.00		
18 Sanford	25.00		87.00	40.00		6.75	5.00	3.00	60.15	10.00	10.00	460.20	2270.10	540.76	345.00	3155.86		
19 Sebastian						1.00		1.00					998.00	50.00	300.00	1348.00		
20 Seville	10.00		23.00				1.00	.70			3.50	71.60	552.28	44.58	207.00	803.86		
21 Stuart and Jensen	21.00		27.00	27.00		4.00	2.00	2.00	43.23	6.00		72.50	816.53	262.45	1258.95	2337.93		
22 Titusville	6.00		51.00	5.00					5.50	1.00		95.00	1098.50	256.00	270.00	1624.50		
23 West Palm Beac'h	58.00		74.00	74.00		5.00	4.00	4.00	22.60	17.00	23.00	126.75	2114.60	181.35	1957.85	4963.80		
24 Dania	10.00		34.00				3.00					91.00	681.00	94.50	727.46	1502.96		
Total	609.45	90.00	923.00	641.00	7.00	40.71	50.00	33.70	325.81	150.39	148.00	4037.19	31013.30	4830.86	21581.83	60607.81		
Total Last Year	586.48	281.0	997.55	699.40		34.31	97.37	80.95	150.84		93.50	6206.67	29076.54			51266.36		
Increase	22.97					6.40			174.97		54.50		1936.76			9341.41		
Decrease		191.0	74.55	58.40			47.30	47.25				2169.48						

STATISTICAL TABLE NO. 3—OCALA DISTRICT

NAME OF CHARGE	Presiding Elder Assessed	Presiding Elder Paid	Preacher in Charge Assessed	Preacher in Charge Paid	Bishops' Fund Assessed	Bishops' Fund Paid	Conference Claimants Assessed	Conference Claimants Paid	Foreign Missions Assessed	Foreign Missions Paid
1 Anthony	\$87.00	\$83.00	\$700.00	\$664.24	\$8.00	\$ 2.50	\$ 40.00	\$ 22.50	\$ 24.00	\$ 11.00
2 Apopka	62.00	50.92	500.00	407.45	5.00	3.00	26.00	14.00	20.00	18.15
3 Blanton	75.00	60.00	600.00	480.00	7.00	3.50	30.00	23.00	20.00	14.50
4 Brooksville	120.00	120.00	960.00	975.00	15.00	15.00	65.00	65.00	40.00	40.00
5 Bushnell	104.00	57.40	271.00	452.60	10.00	8.00	50.00	31.00	32.00	26.00
6 Citra	100.00	80.00	800.00	640.00	10.00	10.00	50.00	50.00	35.00	35.00
7 Ocala	250.00	250.00	2,000.00	2,000.00	30.00	30.00	147.00	147.00	90.00	90.00
8 Crystal River	62.00	31.37	500.00	251.03	5.00	2.00	25.00	15.00	15.00	5.00
9 Inverness	118.00	108.00	950.00	862.00	15.00	15.00	72.00	72.00	44.00	44.00
10 Hernando	67.50	35.00	540.00	280.00	5.00	25.00	25.00	15.00
11 Leesburg	112.50	122.50	900.00	900.00	15.00	15.00	72.00	72.00	42.00	25.00
12 Micanopy	105.62	104.20	844.88	833.30	15.00	10.00	70.00	45.00	32.30
13 Martel	125.00	105.91	1,000.00	848.00	15.00	10.00	70.00	20.00	40.00	20.00
14 Maitland	36.00	34.00	300.00	275.00	2.00	1.00	15.00	10.00	10.00	4.00
15 Colman	125.00	125.00	1,000.00	1,000.00	15.00	5.00	73.00	73.00	42.00	42.00
16 Orlando	320.00	325.00	2,600.00	2,600.00	32.00	32.00	160.00	160.00	100.00	100.00
17 Reddick	87.50	75.00	700.00	600.00	14.00	14.00	65.00	33.00	36.00	18.00
18 Umatilla	137.50	142.00	1,100.00	1,166.00	12.00	12.00	62.00	62.00	36.00	36.00
19 Webster	131.00	109.30	1,050.00	875.00	12.00	2.00	62.00	23.00	35.00	8.00
20 Wildwood	62.50	62.50	500.00	500.00	5.00	5.00	26.00	18.00	18.00	16.00
21 Winter Garden	100.00	105.89	800.00	847.11	5.00	5.00	25.00	25.00	20.00	20.00
22 Leesburg Mission	200.00	161.80	1.50	7.50	7.65
23 Rodman	150.00	116.63	1,200.00	933.09	15.00	7.50	67.00	40.00	38.00	19.00
Total	\$2,543.12	\$2,233.42	\$20,465.88	\$18,551.62	\$252.00	\$214.00	\$1,247.00	\$1,078.00	\$797.00	\$631.60
Total Last Year	2,480.75	2,391.76	19,547.00	18,748.00	273.00	239.00	1,314.00	1,146.50	828.00	747.05
Increase	62.37	918.88
Decrease	158.34	196.60	21.00	25.00	67.00	68.50	31.00	115.55

STATISTICAL TABLE NO. 3—OCALA DISTRICT—Continued

NAME OF CHARGE	Home and Conference Missions—Assessed	Home and Conference Missions—Paid	Specials for Missions Paid	Church Extension Assessed	Church Extension Paid	District Parsonage Paid	Education—Assessed	Education—Paid	American Bible Society—Assessed	American Bible Society—Paid	General Conference Expenses—Assessed
1 Anthony	\$ 50.00	\$ 32.00		\$ 27.00	\$ 6.00		\$40.00	\$ 9.50		\$1.00	
2 Apopka	40.00	35.16		25.00	14.00		30.00	20.00			\$2.00
3 Blanton	30.00	24.00		25.00	18.00	\$3.00					
4 Brooksville	75.00	87.00		44.00	44.00	5.00					
5 Bushnell	60.00	35.00		34.00	20.00		58.00	58.00			4.00
6 Citra	60.00	60.00		34.00	34.00						3.00
7 Ocala	185.00	185.00		100.00	100.00	7.00	42.00	42.00		6.00	3.00
8 Crystal River	30.00	21.00		15.00	3.00	25.00	130.00	130.00		3.25	8.00
9 Inverness	85.00	85.00	50.00	48.00	48.00	1.00	25.00	2.00			
10 Hernando	30.00	10.00		15.00		10.00	60.00	60.00			4.00
11 Leesburg	85.00	85.00		48.00	48.00	10.00	25.00				1.00
12 Micanopy	85.00	52.75		48.00	10.00	10.00	60.00				4.00
13 Martel	75.00	75.00		44.00	7.00		65.00	15.00			4.00
14 Maitland	15.00	6.75		9.00	1.00		55.00				3.00
15 Colman	85.00	80.00		48.00	24.00		2.00	1.00			
16 Orlando	205.00	205.00		106.00	106.00		65.00	20.00			4.00
17 Reddick	70.00	35.00		42.00	21.00	27.00	140.00	140.00			9.00
18 Umatilla	70.00	70.00	7.14	40.00	40.00		55.00	28.00			
19 Webster	60.00	19.00		39.00	3.00	10.00	55.00	55.00		6.00	3.00
20 Wildwood	15.00	21.00		20.00	6.00	2.00	48.00	8.50			3.00
21 Winter Garden	31.00	31.00		25.00	25.00	5.00	20.00	6.00		1.00	
22 Leesburg Mission		7.76				4.00	25.00	25.00	\$2.72	2.75	2.00
23 Rodman	80.00	45.84		42.00	21.00	5.00					
Total	\$1,537.00	\$1,308.26	\$57.14	\$878.00	\$599.00	\$126.00	\$1,060.00	\$680.00	\$2.72	\$19.97	\$61.00
Total Last Year	1,522.20	1,335.43	134.00	945.00	742.45	102.60	1,039.68	734.28		29.32	137.00
Increase	14.80					23.40	20.32				
Decrease		27.17	77.00	67.00	143.45			54.28		9.35	76.00

STATISTICAL TABLE NO. 3—OCALA DISTRICT—Continued

NAME OF CHARGE	General Conference Expenses—Paid.	Superannuate Endowment Fund—Assessed	Superannuate Endowment Fund—Paid.	For Orphans.	For S. S. Special	Advocate	Objects not elsewhere reported.	Total, Table No. 3.	Total, Table No. 2.	Total, Table No. 1.	Grand Total, Tables 1, 2, and 3.
1 Anthony					\$5.50	\$ 7.00	\$102.55	\$946.79	\$259.49	\$175.13	\$1,381.43
2 Apopka	1.00				4.00	9.00	14.00	593.68	123.89	80.90	788.47
3 Blanton								633.00	135.00	536.00	1,304.16
4 Brooksville	4.00	\$25.00	\$25.00		12.00	18.00	470.00	1,908.00	506.00	148.00	2,562.00
5 Bushnell	2.00					10.00	177.00	755.00	362.60	260.00	1,554.60
6 Citra	3.00			54.00	10.00	16.00	64.00	1,095.00	216.00	182.00	1,493.00
7 Ocala	8.00		18.55		30.00	3.00	964.50	4,005.30	683.00	287.00	4,975.30
8 Crystal River						1.00		332.40	22.00		354.40
9 Inverness	4.00				12.00	20.00	331.00	1,721.00	389.00	899.00	3,340.00
10 Hernando						1.50		351.50	10.00	125.00	486.50
11 Leesburg				57.50	12.00	18.00	161.66	1,486.66	168.53	663.50	2,318.69
12 Micanopy	2.00					10.00		165.00	1,279.55	22.60	1,302.15
13 Martel						18.00	1,103.91		150.00	361.00	1,614.91
14 Maitland								332.15	39.03	5.00	376.78
15 Colman	2.00				10.00	3.50	158.24	1,542.74	203.01	22.10	1,767.85
16 Orlando	9.00			250.00	36.00	44.00	2,769.00	6,608.00	1,222.00	12,030.00	19,860.00
17 Reddick					6.00	8.00	550.00	1,188.00	72.11		1,260.11
18 Umatilla	3.00			50.00	12.00	16.00	170.00	1,857.17	1,208.41	1,195.00	4,260.58
19 Webster	1.00			28.00	8.25	2.50	135.00	1,258.30	94.00	229.00	1,578.30
20 Wildwood				5.00	4.00	6.00	3.00	667.66	172.00	200.00	1,080.16
21 Winter Garden	2.00				8.00	10.00	41.23	1,151.95	200.82	135.00	1,487.77
22 Leesburg Mission					10.00	3.50		186.86	16.41	59.00	693.27
23 Rodman	2.00			22.73	12.87	8.00	130.00	1,393.13	113.07		1,406.20
Total	\$43.00	\$25.00	\$43.55	\$467.23	\$182.62	\$229.50	\$7,144.09	\$30,179.29	\$7,645.92	\$17,605.23	\$58,226.63
Total Last Year	99.80		3.00	67.38	176.42	269.38	10,616.71	37,516.91			32,234.10
Increase			40.55	399.85	6.20						25,992.53
Decrease	56.80					39.88	3,472.62	7,317.62			

STATISTICAL TABLE NO. 3—TALLAHASSEE DISTRICT—Con'd.

NAME OF CHARGE	Superannuate Endowment Fund—Assessed	Superannuate Endowment Fund—Paid	For Sunday School Special	For Orphanage	For District Parsonage	Objects Not Elsewhere Reported	TOTAL, Table No. 3	TOTAL, Table No. 2	TOTAL, Table No. 1	GRAND TOTAL, Tables 1, 2 and 3
1 Apalachicola			18.00	26.88		457.87	2,042.06	396.71	317.65	2,761.42
2 Aucilla and Greenv'll			8.00		8.00	8.00	725.62	64.40	54.05	944.07
3 Boulevard and Bethel				10.00	1.75		629.12	80.00	41.35	750.47
4 Bristol			7.00	10.00	8.00		695.00	74.00	727.00	1,496.00
5 Carrabelle	8.68					185.23	150.22	62.55	28.10	760.88
6 Chattahoochee			7.00	100.00	7.00	103.05	917.49	103.62	80.99	1,102.10
7 Fenholloway					4.00		240.00	35.75		275.75
8 Havana					8.00		751.30	135.57	154.50	104.37
9 Hinson			8.00	17.65	8.00	4.00	567.57	56.15	889.00	1,512.72
10 Leon Circuit	13.00	13.00		20.00	13.00	20.00	1,506.25	262.40	100.00	1,868.65
11 Madison			10.00		15.00	103.00	1,866.50	656.00	413.25	2,935.75
12 Monticello				103.83	20.00	35.60	2,832.16	756.26	463.00	4,051.42
13 Mayo			5.00		9.00	60.416	1,489.16	132.35	115.00	1,736.51
14 Mayo Mission			4.00	10.46	6.06		337.27	50.00		387.27
15 Perry				12.61		32.50	1,629.05	73.00	22.50	1,724.55
16 Quincy			24.00		24.00	75.70	3,206.00	1,006.00	121.00	4,333.00
17 Sopchoppy						150.00	729.00	112.60	50.00	891.60
18 Sycamore			5.10	3.05	7.82	169.86	995.44	59.14	1,318.00	2,270.58
19 Tallahassee			30.00	62.00	30.00	1,284.00	4,468.00	1,608.00	548.00	6,614.00
20 Waukeenah				6.00	8.00		528.00	51.80	327.00	906.80
21 West Madison			6.00	11.55		1,163.30	826.15	45.65	63.50	935.30
22 Madison Circuit			6.00			29.12	969.65	115.08	10.00	1,093.73
Total	\$21.68	\$13.00	\$138.10	\$394.01	\$177.63	\$6,015.59	\$28,101.06	\$5,937.03	\$5,843.89	\$40,393.94
Total Last Year			167.95	128.29	218.69	2,886.57	25,597.87			35,481.03
Increase				265.72		3,129.02	2,503.19			4,912.91
Decrease					41.06					

STATISTICAL TABLE NO. 3—TAMPA DISTRICT—Continued

NAME OF CHARGE	Home and Conference Missions—Assessed	Home and Conference Missions—Paid	Specials for Missions Paid	Church Extension Assessed	Church Extension Paid	District Parsonage Paid	Education—Assessed	Education—Paid	American Bible Society—Assessed	American Bible Society—Paid	General Conference Expenses—Assessed
1 Bradentown	\$122.00	\$125.00	\$70.00	\$72.00	\$57.00	\$90.00	\$92.00	\$5.00	\$6.00
2 Clearwater	75.00	75.00	34.00	34.00	12.00	55.00	55.00	3.00
3 Largo	75.00	80.00	43.00	46.00	35.00	55.00	58.00	5.00	3.50
4 Manatee	87.00	87.00	50.00	50.00	40.00	64.00	64.00	4.00
5 Miakka	35.00	35.00	20.00	20.00	16.00	26.00	26.00	2.00
6 Palmetto	70.00	70.00	40.00	40.00	32.00	52.00	52.00	3.50
7 Parish	40.00	40.00	23.00	23.00	20.00	30.00	30.00	2.00	1.75
8 Plant City	113.00	113.00	65.00	65.00	5.00
9 Sarasota	61.00	61.00	35.00	35.00	45.00	45.00	3.00
10 Sefner & Bloom'dale.	52.00	52.00	30.00	30.00	24.00	38.50	38.50	2.50
11 St. Petersburg & Mis	126.00	126.00	\$60.00	72.00	72.00	58.00	93.00	93.00	6.00
12 Sutherland	87.00	87.00	50.00	50.00	40.00	64.00	64.00	2.95	4.00
13 Tampa—1st Church..	226.00	226.00	130.00	130.00	104.00	167.00	167.00	11.00
14 " Heights	144.00	144.00	82.00	82.00	50.00	106.00	106.00	2.00	7.00
15 " Hyde Park	212.00	220.00	131.00	141.00	97.00	156.00	1,766.00	5.00	10.00
16 " High'd & P. T..	50.00	50.00	22.50	22.50	10.00	15.00	15.00
17 " Little Italy
18 " Selma Ave.	35.00	35.00	20.00	20.00	16.00	26.00	26.00	2.00
19 " Ybor City	2.50
20 Tarpon Springs	45.37	45.37	15.00	15.00	10.00	15.00	15.00	1.00
21 Garey	45.00	52.65	27.50	30.50	12.00	25.00	28.00	8.25	3.00
22 West Tampa	1.60
Total	\$1,700.37	\$1,724.02	\$60.00	\$982.00	\$995.00	\$733.00	\$1,122.50	\$2,780.00	\$34.30	\$75.55
Total Last Year	1,656.45	1,484.62	60.00	1,007.50	816.00	619.90	1,259.00	1,013.75	31.26	146.20
Increase	43.92	239.40	179.00	123.10	1,766.25	3.04
Decrease	25.50	136.50	69.65

RECAPITULATION—STATISTICAL TABLE NO. 3

NAME OF DISTRICT	Presiding Elder Assessed	Presiding Elder Paid	Preacher in Charge Assessed	Preacher in Charge Paid	Bishop's Fund Assessed	Bishop's Fund Paid	Conference Claimants Assessed	Conference Claimants Paid	Foreign Missions Assessed	Foreign Missions Paid
1 Bartow	\$2,506.25	\$2,507.87	\$20,490.26	\$20,987.23	\$270.21	\$262.49	\$1,113.00	\$1,108.00	\$799.00	\$1,129.55
2 Jacksonville	2,786.65	2,662.97	18,670.00	17,852.76	243.00	214.10	1,170.00	1,080.60	721.00	691.32
3 Live Oak	2,359.75	2,116.93	16,037.00	15,610.46	257.00	171.50	1,194.00	938.89	751.00	682.94
4 Miami	2,403.23	2,307.50	18,080.00	17,758.58	238.00	178.50	1,173.00	981.50	742.00	590.50
5 Ocala	2,543.12	2,233.42	20,465.88	18,551.62	252.00	214.00	1,247.00	1,078.00	797.00	631.60
6 Tallahassee	2,335.04	2,107.83	17,084.03	16,221.41	256.00	207.00	1,237.00	911.01	756.00	648.28
7 Tampa	2,699.75	2,596.75	23,856.50	23,928.00	320.00	334.50	1,479.25	1,497.25	778.25	892.50
Total	\$17,633.79	\$16,533.27	\$134,683.67	\$130,910.06	\$1,836.21	\$1,582.09	\$8,613.25	\$7,595.25	\$5,344.25	\$5,266.69
Total Last Year	16,433.53	15,505.06	127,297.00	121,866.13	1,754.65	1,452.52	8,403.71	6,737.46	6,138.61	4,666.89
Increase	1,200.26	1,028.21	7,386.00	9,043.93	81.56	129.57	209.54	857.79	599.80
Decrease	794.36

RECAPITULATION—STATISTICAL TABLE NO. 3—Continued

NAME OF DISTRICT	Home and Conference Missions—Assessed	Home and Conference Missions—Paid	Specials for Missions Paid	Church Extension Assessed	Church Extension Paid.	Advocate Paid	Education—Assessed	Education—Paid	American Bible Society—Assessed	American Bible Society—Paid	General Conference Expenses—Assessed
1 Bartow	\$1,595.14	\$1,545.94	\$741.60	\$894.00	\$839.00	\$217.00	\$1,097.00	\$1,092.00	\$41.62	\$72.00
2 Jacksonville	1,391.00	1,410.60	450.00	828.00	712.79	271.00	911.00	693.17	\$8.00	48.75	61.00
3 Live Oak	1,630.00	1,160.29	9.00	828.00	528.24	123.50	828.00	584.35	6.00	19.55	58.00
4 Miami	1,415.00	1,207.02	68.13	498.00	609.45	148.00	823.00	641.00	7.00	40.71	50.00
5 Ocala	1,537.00	1,308.26	57.14	878.00	599.00	229.50	1,060.00	680.00	2.72	19.97	61.00
6 Tallahassee	1,470.00	1,135.67	295.00	855.00	574.62	171.87	1,022.00	674.70	9.00	52.90	61.00
7 Tampa	1,700.37	1,724.02	60.00	982.00	995.00	371.00	1,122.50	2,780.00	34.30	75.55
Total	\$10,738.51	\$9,491.80	\$1,680.87	\$5,763.00	\$4,858.10	\$1,531.87	\$6,963.50	\$7,145.22	\$32.72	\$257.80	\$438.55
Total Last Year.....	9,618.79	8,231.99	2,545.25	5,909.25	5,425.15	2,037.44	7,178.68	5,018.33	45.95	233.80	625.57
Increase	1,119.72	1,259.81	2,126.89	24.00
Decrease	773.38	146.25	567.05	505.57	215.18	13.23	187.02

Arcadia Mercantile Company

CLOTHING

SHIRTS

TIES

SHOES

ETC.

AT THE BIG STORE

D. N. BARCO, Manager

FRED S. GORE

**Real Estate and
Fire Insurance**

City Property

Orange Groves

Trucking Lands

ARCADIA,

FLORIDA

Exclusively

MEN'S FURNISHING GOODS

LION COLLARS AND SHIRTS

REGAL SHOES

Carlton & Carlton

The First National Bank

ARCADIA, FLORIDA

Capital and Surplus
\$150,000.00

Oldest and Largest National Bank
in DeSoto County

WE PAY 5 PER CENT. ON TIME DEPOSITS

OFFICERS

T. B. KING, President
J. G. KING, Cashier

D. H. SCOTT, Vice President
R. O. TURNER, Assistant Cashier

DIRECTORS

T. B. KING
D. H. SCOTT
E. H. KING

J. H. TREADWELL
J. G. KING
J. ED. RAULERSON

R. O. TURNER

HARRY CROSS

PRESCRIPTIONS
CAREFULLY
COMPOUNDED

PRESCRIPTION
DRUGGIST

TELEPHONE 17
ARCADIA,
FLORIDA



REPRESENTING

LADIES HOME JOURNAL

SATURDAY EVENING POST

COUNTRY GENTLEMAN

FLORIDA TIMES-UNION

TAMPA MORNING TRIBUNE

ALL LATEST MAGAZINES

Agency NUNNALLY'S FINE CANDIES
NYAL'S FAMILY REMEDIES

SCHOOL BOOKS, STATIONERY, OFFICE
SUPPLIES, POST CARDS, ETC.

Annual Conference 71st Session for 1914

WE CARRY A FULL LINE OF
WHITE TIES, VESTS, AND ALL RE-
QUIREMENTS FOR MINISTER'S
NEEDS. MAKE OUR STORE YOUR
HEADQUARTERS DURING YOUR
STAY IN OUR CITY. IT WILL BE
A PLEASURE TO US TO SHOW
YOU OUR COMPLETE LINE OF
MERCHANDISE, AS ALL OUR
GOODS ARE UP-TO-DATE AND AT
THE LOWEST PRICES. ALL GOODS
GUARANTEED AS REPRESENTED
OR MONEY REFUNDED. GIVE US
A TRIAL AND CONVINC YOUR-
SELF.

The Boston Store

LARGEST AND BEST DEPARTMENT STORE IN ARCADIA

F. Morqus

J. M. Morqus

F. Morqus & Son **JEWELERS**

Diamonds, Watches, Clocks, Silverware, Cut Glass and Hand-painted China, Sterling Silver Novelties.

Engraving and Repairing a Specialty. All Work Guaranteed.

ARCADIA,

FLORIDA

While in the City

visit our store and let us show you some of our New Fall Suits, Shoes and Furnishing Goods. Also all the latest things in Dry Goods, Ladies' and Children's Shoes. Make yourself at home at our store—second north of post-office.

W. L. Carlton

We Welcome You To Our City

and invite you to visit Arcadia's largest department store, where you will find everything in Dry Goods, Shoes, Hats, Clothing, Ladies' and Men's Furnishing Goods.

A. J. DOZIER

A Mail Order Drug Store

Fully Equipped to Handle Your Drug Wants by Mail

AnSCO Cameras
Cyko Paper
Rexall Remedies
Salvet
Vinol

Harmony Perfumes
Symphony Lawn
Writing Papers
Elkay's Veterinary
Remedies

Office Supplies of all kinds

Registered Graduates in Charge of Prescription Dept.

Wey's Drug Store

PHONE 45 FOR QUICK DELIVERY

THE DeSOTO COUNTY NEWS

SUBSCRIPTION PRICE \$1.50 PER YEAR

Best Equipped News and Job Office
in South Florida.

BOOKLETS, CATALOGUES AND
CIRCULAR WORK A SPECIALTY

The Florida Methodist Conference
Minutes of 1913 were printed by
The DeSoto County News office.

ESTIMATES CHEERFULLY FURNISHED

Abstracts of Title

TO ANY LAND IN
DeSOTO COUNTY
FURNISHED BY

DeSoto Abstract Company

ARCADIA, FLORIDA

CONSULT THEM BEFORE BUYING

P **R I N T I N G**
THAT
L E A S E S

SPECIAL ATTENTION TO
MAIL ORDERS.

ONE OF THE BEST JOB
AND BOOK PRINTING
PLANTS IN SOUTH FLOR-
IDA.

THE ENTERPRISE

ANDREW CARTER, Editor and Proprietor

ARCADIA,

FLORIDA

Simmons Sanatorium



NEW MODERN INSTITUTION

RATES \$25 PER WEEK IN ADVANCE

ARCADIA,

FLORIDA

A Great College With a Glorious Past and a Splendid Present

1. Wesleyan College has behind her a history of seventy-six years of successful work, and numbers among her graduates some 3,000 of the leaders of American women; many thousands more have spent some years in the College halls and love her as their Alma Mater.

2. Wesleyan has at present a large faculty of distinguished men and women in the Literary Department, and the first artists of the country in the departments of Music, Expression and Art. There is no better Conservatory of Music anywhere.

3. All the equipment of the institution for work and comfort is most excellent.

4. The ideal place for a college is in middle Georgia, where there is the finest climate of the world during the nine school months of the year. Macon is one of the most beautiful and healthful cities in America. Students need the outdoor life in the balmy and bracing climate that can be obtained at Wesleyan during the whole winter.

5. The rates are exceedingly low in consideration of the unusual advantages offered by the institution.

For Further Information, Write

C. R. JENKINS, President

P **R I N T I N G**
PLEASES

SPECIAL ATTENTION TO
MAIL ORDERS.

ONE OF THE BEST JOB
AND BOOK PRINTING
PLANTS IN SOUTH FLOR-
IDA.

THE ENTERPRISE

ANDREW CARTER, Editor and Proprietor

ARCADIA,

FLORIDA

Simmons Sanatorium

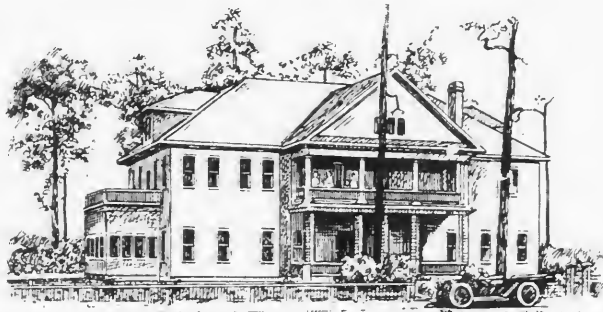

NEW MODERN INSTITUTION

RATES \$25 PER WEEK IN ADVANCE

ARCADIA,

FLORIDA

A Great College With a Glorious Past and a Splendid Present

1. Wesleyan College has behind her a history of seventy-six years of successful work, and numbers among her graduates some 3,000 of the leaders of American women; many thousands more have spent some years in the College halls and love her as their Alma Mater.

2. Wesleyan has at present a large faculty of distinguished men and women in the Literary Department, and the first artists of the country in the departments of Music, Expression and Art. There is no better Conservatory of Music anywhere.

3. All the equipment of the institution for work and comfort is most excellent.

4. The ideal place for a college is in middle Georgia, where there is the finest climate of the world during the nine school months of the year. Macon is one of the most beautiful and healthful cities in America. Students need the outdoor life in the balmy and bracing climate that can be obtained at Wesleyan during the whole winter.

5. The rates are exceedingly low in consideration of the unusual advantages offered by the institution.

For Further Information, Write

C. R. JENKINS, President

Southern College

ON THE GULF COAST OF FLORIDA

College Department

Requires 14 entrance units, A.B. and B.S Courses, Curriculum class "A."

Southern Academy

Prepares for College Entrance. Does Four Years' Work. Equal to Best High Schools.

Southern Conservatory of Music

Prof. Emil Koepfel, Director. A Faculty of Graduate Experienced Teachers.

School of Commerce

Thorough Courses in Bookkeeping and Shorthand and Related Subjects.

Expression, Normal, Art and Domestic Science

Practical Training by Superior Instructors

Best Gymnasium and Coach

Of any College in Florida. Scientific, Athletic and Physical Training.

Faculty 21 Members

Only Methodist College in Florida. Moral and Religious Life Carefully Guarded.

Ideal, Healthful Location

Salt Water Bathing and Fishing. Table Abundant, Appetizing. Expense Moderate.

EARLY RESERVATIONS ARE ADVISABLE

For Reservations or Catalogue, Address

Dr. W. L. Clifton, President

SUTHERLAND, FLORIDA



DEMCO

FOR REFERENCE

Do Not Take From This Room

DUPLICATE **EMORY UNIVERSITY** DUPLICATE



15233648