

TABLE OF BOMBS, ROCKETS, TORPEDOES, AND MINES DROPPED AT THE TARGET BY STRIKE

VC-84 - 25 March - 28 April 1945

STRIKE NO.	DATE	TIME OF LAUNCH	TARGET GENERAL	TARGET SPECIFIC	SORTIES AT			BOMBS, ROCKETS		FUZING	
					VF	VT	NUMBER	TYPE	NOZE	TAIL	
3	3-29-45	0745	Okinawa			1	8 RM	3.5"			
							8 RB	5.0"			
						4	31 RM	3.5"			
							31 RB	5.0"			
							8 B	500#	GP:Inst.	.025	
					4		23 RM	3.5"			
							23 RB	5.0"			
4	3-29-45	0930	Planes on Yontan and Kadena Fields			1	8 RM	3.5"			
							8 RB	5.0"			
					3		17 RM	3.5"			
							17 RB	5.0"			
6	3-29-45	1330	Okinawa			1	8 RM	3.5"			
							8 RB	5.0"			
					8		45 RM	3.5"			
							45 RB	5.0"			
7	3-29-45	1530	Okinawa			4	1 B	500#	GP:Inst.	.025	
							8 RM	3.5"			
							8 RB	5.0"			
1	3-30-45	0515	Okinawa		8		37 RM	3.5"			
							37 RB	5.0"			
3	3-30-45	0745	Okinawa			4	32 RM	3.5"			
							32 RB	5.0"			
							7 B	500#	GP:Inst.	.01	
5	3-30-45	1130	Okinawa		8		43 RM	3.5"			
							43 RB	5.0"			
6	3-30-45	1330	Okinawa			4	32 RM	3.5"			
							32 RB	5.0"			
							8 B	500#	GP:Inst.	.01	
7	3-30-45	1530	Okinawa		4		4 B	Napalm	E-4R1	E-4R1	
3	4-1-45	0745	Okinawa			1	4 RM	3.5"			
							4 RB	3.5"	SF:		
							4 RM	3.5"			
							4 RB	5.0"			
						6	46 RM	3.5"			
							46 RB	5.0"			
							11 B	500#	GP:Inst.	.01	
					4		23 RM	3.5"			
							23 RB	5.0"			
4	4-1-45	0930	Okinawa			2	16 RM	3.5"			
							16 RB	5.0"			
5	4-1-45	1130	Okinawa		9		51 RM	3.5"			
							51 RB	5.0"			

TABLE OF BOMBS, ROCKETS, TORPEDOES, AND MINES DROPPED AT THE TARGET BY STRIKE

VC-84 - 25 March - 28 April 1945

STRIKE NO.	DATE	TIME OF LAUNCH	TARGET GENERAL	TARGET SPECIFIC	SORTIES AT TARGET	BOMBS, ROCKETS, TORPEDOES	FUZING
					VF	VT	NOZE
						NUMBER	TYPE
6	4-1-45	1330	Okinawa			1 : 7 RM	:3.5"
7	4-1-45	1530	Okinawa		1	7 RB	:5.0"
						3 RM	:3.5"
						3 RB	:3.5" SF:
						3 RM	:3.5"
						3 RB	:5.0"
						1 : 8 RM	:3.5"
						8 RB	:5.0"
						8 : 63 RM	:3.5"
						63 RB	:5.0"
						80 B	:100# GP:Inst. : .01
2	4-2-45	0545	Okinawa			1 : 8 RM	:3.5"
						8 RB	:5.0"
3	4-2-45	0745	Okinawa			1 : 10 Pro-	:5 and :15 sec.:
						paganda	:Time No:se Fuze:
						Bombs	
						5 : 38 RM	:3.5"
						38 RB	:5.0"
						50 B	:100# GP:Inst. : .025
4	4-2-45	0930	IE Shima			2 : 16 RM	:3.5"
						16 RB	:5.0"
6	4-2-45	1330	Okinawa			1 : 4 RM	:3.5"
						4 RB	:3.5" SF:
						4 RM	:3.5"
						4 RB	:5.0"
						6 : 48 RM	:3.5"
						48 RB	:5.0"
						8 B	:500# GP:Inst. : .025
						20 B	:100# GP:Inst. : .025
7	4-2-45	1530	Okinawa			1 : 7 RM	:3.5"
						7 RB	:5.0"
2	4-3-45	0545	Okinawa			1 : 8 RM	:3.5"
						8 RB	:5.0"
3	4-3-45	0745	Okinawa			1 : 8 RM	:3.5"
						8 RB	:5.0"
4	4-3-45	0930	Okinawa			1 : 8 RM	:3.5"
						8 RB	:5.0"
5	4-3-45	1130	Okinawa			1 : 8 RM	:3.5"
						8 RB	:5.0"
6	4-3-45	1330	Okinawa			1 : 8 RM	:3.5"
						8 RB	:5.0"

TABLE OF BOMBS, ROCKETS, TORPEDOES, AND MINES DROPPED AT THE TARGET BY STRIKE

VC-84 - 25 March - 28 April 1945

STRIKE NO.	DATE	TIME OF LAUNCH	TARGET GENERAL	TARGET SPECIFIC	SORTIES AT		BOMBS, ROCKETS		FUZING	
					VF	VT	NUMBER	TYPE	NOZE	TAIL
7	4-3-45	1530	Okinawa			1	7 RM	3.5"		
							7 RB	5.0"		
2	4-4-45	0545	Okinawa			1	8 RM	3.5"		
							8 RB	5.0"		
3	4-4-45	0745	Okinawa			1	8 RM	3.5"		
							8 RB	5.0"		
5	4-4-45	1130	Okinawa			1	8 RM	3.5"		
							8 RB	5.0"		
6	4-4-45	1330	Okinawa			1	4 RM	3.5"		
							4 RB	5.0"		
7	4-4-45	1530	Okinawa			1	8 RM	3.5"		
							8 RB	5.0"		
3	4-6-45	0745	Okinawa			1	8 Pro-paganda Bombs		5 and 15 sec. Time No:se Fuze:	
1	4-8-45	0515	Yonabaru Airfield		4		23 RM	3.5"		
							23 RB	5.0"		
2	4-8-45	0545	Okinawa			1	8 RM	3.5"		
							8 RB	5.0"		
							10 B	100#	GP:Inst.	.01
5	4-8-45	1130	Okinawa		1		3 RM	3.5"		
							3 RB	3.5"	SF:	
							2 RM	3.5"		
							2 RB	5.0"		
					4		23 RM	3.5"		
							23 RB	5.0"		
7	4-8-45	1530	Okinawa			4	23 RM	3.5"		
							23 RB	5.0"		
							30 B	100#	GP:Inst.	.01
							3 B	350#	DB:Inst.	
2	4-9-45	0545	Okinawa			1	8 RM	3.5"		
							8 RB	5.0"		
3	4-9-45	0745	Okinawa			1	8 RM	3.5"		
							8 RB	5.0"		
						1	10 Pro-paganda Bombs		5 and 15 sec. Time No:se Fuze:	
4	4-9-45	0930	Okinawa			1	7 RM	3.5"		
							7 RB	5.0"		
5	4-9-45	1130	Okinawa			1	8 RM	3.5"		
							8 RB	5.0"		

TABLE OF BOMBS, ROCKETS, TORPEDOES, AND MINES DROPPED AT THE TARGET BY STRIKE

VC-84 - 25 March - 28 April 1945

STRIKE NO.	DATE	TIME OF LAUNCH	TARGET GENERAL	TARGET SPECIFIC	SORTIES AT		BOMBS, ROCKETS		FUZING	
					VF	VT	NUMBER	TYPE	NOZE	TAIL
2	4-10-45	0545	Tsukun Shima		6		35 RM	3.5"		
							35 RB	5.0"		
4	4-11-45	0930	Okinawa			1	8 RM	3.5"		
							8 RB	5.0"		
5	4-11-45	1130	Okinawa			1	8 RM	3.5"		
							8 RB	5.0"		
6	4-11-45	1330	Okinawa			1	7 RM	3.5"		
							7 RB	5.0"		
						1	8 RM	3.5"		
							8 RB	5.0"		
7	4-11-45	1530	Okinawa			1	8 RM	3.5"		
							8 RB	5.0"		
2	4-12-45	0545	Okinawa			1	8 RM	3.5"		
							8 RB	5.0"		
4	4-12-45	0930	Okinawa			1	7 RM	3.5"		
							7 RB	5.0"		
					6		35 RM	3.5"		
							35 RB	5.0"		
7	4-12-45	1530	Okinawa			1	8 RM	3.5"		
							8 RB	5.0"		
						2	8 Para-			
							chute			
							Packs			
2	4-13-45	0545	Okinawa			1	7 RM	3.5"		
							7 RB	5.0"		
5	4-13-45	1130	Okinawa			1	8 RM	3.5"		
							8 RB	5.0"		
2	4-14-45	0545	Okinawa		1		3 RM	3.5"		
							3 RB	3.5"	SF:	
							3 RM	3.5"		
							3 RB	5.0"		
					1		8 RM	3.5"		
							8 RB	5.0"		
					8		24 RM	3.5"		
							24 RB	5.0"		
3	4-14-45	0745	Okinawa			1	8 RM	3.5"		
							8 RB	5.0"		
						4	32 RM	3.5"		
							32 RB	5.0"		
							40 B	100# GP:Inst.		.025

TABLE OF BOMBS, ROCKETS, TORPEDOES, AND MINES DROPPED AT THE TARGET BY STRIKE

VC-84 - 25 March - 28 April 1945

STRIKE NO.	DATE	TIME OF LAUNCH	TARGET GENERAL	TARGET SPECIFIC	SORTIES AT		BOMBS, ROCKETS		FUZING	
					VF	VT	NUMBER	TYPE	NOSE	TAIL
4	4-14-45	0930	Okinawa			4	31 RM	3.5"		
							31 RB	5.0"		
							40 B	100#	GP:Inst.	.025
5	4-14-45	1130	Okinawa		8		8 Napalm		E4R1	E4R1
							Bombs			
					1		3 RM	3.5"		
							3 RB	3.5"	SF	
							3 RM	3.5"		
							3 RB	5.0"		
6	4-14-45	1330	Okinawa			1	8 RM	3.5"		
							8 RB	5.0"		
7	4-14-45	1530	Okinawa			5	39 RM	3.5"		
							39 RB	5.0"		
							50 B	100#	GP:Inst.	.025
3	4-15-45	0745	Okinawa			1	8 RM	3.5"		
							8 RB	5.0"		
						4	31 RM	3.5"		
							31 RB	5.0"		
							20 B	100#	GP:Inst.	.01
4	4-15-45	0930	Okinawa			1	8 RM	3.5"		
							8 RB	5.0"		
5	4-15-45	1130				1	8 RM	3.5"		
							8 RB	5.0"		
6	4-15-45	1330				2	16 RM	3.5"		
							16 RB	5.0"		
							20 B	100#	GP:Inst.	.01
						1	8 RM	3.5"		
							8 RB	5.0"		
7	4-15-45	1530	Okinawa			1	8 RM	3.5"		
							8 RB	5.0"		
2	4-16-45	0545	Okinawa			6	45 RM	3.5"		
							45 RB	5.0"		
							30 B	100#	GP:Inst.	
3	4-16-45	0745	Okinawa		1		3 RM	3.5"		
							3 RM	3.5"	SF	
							3 RM	3.5"		
							3 RB	5.0"		
					4		23 RM	3.5"		
							23 RB	5.0"		

TABLE OF BOMBS, ROCKETS, TORPEDOES, AND MINES DROPPED AT THE TARGET BY STRIKE

VC-84 - 25 March - 28 April 1945

STRIKE NO.	DATE	TIME OF LAUNCH	TARGET GENERAL	TARGET SPECIFIC	SORTIES AT TARGET		BOMBS, ROCKETS, TORPEDOES		FUZING	
					VF	VT	NUMBER	TYPE	NOSE	TAIL
5	4-16-45	1130	Okinawa			7	55 RM	3.5"		
							55 RB	5.0"		
							60 B	100#	GP:Inst.	.025
6	4-16-45	1330	Okinawa			1	3 RM	3.5"		
							3 RB	3.5"	SF:	
							4 RM	3.5"		
							4 RB	5.0"		
					4		23 RM	3.5"		
							23 RB	5.0"		
5	4-18-45	1130	Okinawa			4	15 Para-			
							chute			
							Packs			
2	4-19-45	0545	Okinawa			1	7 RM	3.5"		
							7 RB	5.0"		
2	4-20-45	0545	Okinawa			1	7 RM	3.5"		
							7 RB	5.0"		
						8	62 RM	3.5"		
							62 RB	5.0"		
							78 B	100#	GP:Inst.	.01
3	4-20-45	0745	Okinawa			1	8 RM	3.5"		
							8 RB	5.0"		
4	4-20-45	0930	Okinawa			1	5 RM	3.5"		
							5 RB	5.0"		
5	4-20-45	1130	Okinawa			1	8 RM	3.5"		
							8 RB	5.0"		
						8	63 RM	3.5"		
							63 RB	5.0"		
							76 B	100#	GP:Inst.	.01
7	4-20-45	1530	Okinawa		4		21 RM	3.5"		
							21 RB	5.0"		
4	4-21-45	0930	Okinawa		4		22 RM	3.5"		
							22 RB	5.0"		
8	4-21-45	1715	Okinawa			3	12 Para-			
							chute			
							Packs			
2	4-22-45	0545	Okinawa			2	17 B	100#	GP:Inst.	.025
						1	7 RM	3.5"		
							7 RB	5.0"		

TABLE OF BOMBS, ROCKETS, TORPEDOES, AND MINES DROPPED AT THE TARGET BY STRIKE

VC-84 - 25 March - 28 April 1945

STRIKE NO.	DATE	TIME OF LAUNCH	TARGET ATTACHED	SORTIES AT		BOMBS, ROCKETS		FUZING	
				VF	VT	NUMBER	TYPE	NOSE	TAIL
3	4-22-45	0745	Okinawa		1	1 RM	3.5"		
						1 RB	5.0"		
					3	11 Para-			
						chute			
						Packs			
4	4-22-45	0930	Okinawa		2	14 RM	3.5"		
						14 RB	5.0"		
						4 B	500#	GP:Inst.	.025
					1	8 RM	3.5"		
						8 RB	5.0"		
5	4-22-45	1130	Okinawa		2	7 Para-			
						chute			
						Packs			
					4	31 RM	3.5"		
						31 RB	5.0"		
						8 B	500#	GP:Inst.	.025
2	4-28-45	0545	Saka Shima Gunto		8	60 RM	3.5"		
						60 RB	5.0"		
						8 B	500#	GP:Inst.	.025
						40 B	100#	GP:Inst.	.025
				7		41 RM	3.5"		
						41 RB	5.0"		
5	4-28-45	1130	Meyako Jima	4		23 RM	3.5"		
						23 RB	5.0"		
7	4-28-45	1500	Nobara and Hirara Fields		4	32 RM	3.5"		
						32 RB	5.0"		
						4 B	500#	GP:Inst.	.025
						20 B	100#	GP:Inst.	.025
				8		42 RM	3.5"		
						42 RB	5.0"		
2	4-30-45	0545	Okinawa		4	22 RM	3.5"		
						22 RB	5.0"		
						29 B	100#	GP:Inst.	.01
5	4-30-45	1130	Okinawa		4	31 RM	3.5"		
						31 RB	5.0"		
						36 B	100#	GP:Inst.	.01
6A	4-30-45	1430	Aguni Shima		4	31 RM	3.5"		
						31 RB	5.0"		
						40 B	100#	GP:Inst.	.01

TABLE OF BOMBS, ROCKETS, TORPEDOES, AND MINES DROPPED AT THE TARGET BY STRIKE

VC-91 - 29 April - 5 June 1945

STRIKE NO.	DATE	TIME OF LAUNCH	TARGET GENERAL	TARGET SPECIFIC	SORTIES AT TARGET		BOMBS, ROCKETS		FUZING	
					VF	VT	NUMBER	TYPE	NOSE	TAIL
2	5-2-45	0600	Okinawa Naha	Town		4	29 RM	3.5"		
							29 RB	5.0"		
							40 B	100#	GP: Inst.	.01
2	5-4-45	0600	Okinawa Yonabaru	Field		4	31 RM	3.5"		
							31 RB	5.0"		
							30 B	100#	GP: Inst.	.01
7	5-4-45	1515	"	"		4	30 RM	3.5"		
							30 RB	5.0"		
							40 B	100#	GP: Inst.	.01
6	5-6-45	1315	Kume Shima Air-strip			4	29 RM	3.5"		
							29 RB	5.0"		
							40 B	100#	GP: None	8-15 sec.
3	5-7-45	0600	Okinawa Dakeshi	Village		4	31 RM	3.5"		
							31 RB	5.0"		
							40 B	100#	GP: Inst.	.025
8	5-7-45	1130	"	"		4	31 RM	3.5"		
							31 RB	5.0"		
							40 B	100#	GP: Inst.	.025
3	5-9-45	0600	Okinawa Shuri	Area		4	31 RM	3.5"		
							31 RB	5.0"		
							40 B	100#	GP: Inst.	.025
8	5-9-45	1130	"	"		4	29 RM	3.5"		
							29 RB	5.0"		
							40 B	100#	GP: Inst.	.025
12	5-9-45	1515	"	"		4	32 RM	3.5"		
							32 RB	5.0"		
							40 B	100#	GP: Inst.	.025
4	5-11-45	0730	Naha Harbor Area			8	61 RM	3.5"		
							61 RB	5.0"		
							72 B	100#	GP: Inst.	.025
12	5-11-45	1515	"	"		4	28 RM	3.5"		
							28 RB	5.0"		
							8 B	500#	GP: Inst.	.025
4	5-13-45	0730	Okinawa	Shuri Naha Areas		4	29 RM	3.5"		
							29 RB	5.0"		
							8 B	500#	GP: Inst.	.025
6	5-13-45	0930	"	"		4	30 RM	3.5"		
							30 RB	5.0"		
							7 B	500#	GP: Inst.	.025

TABLE OF BOMBS, ROCKETS, TORPEDOES, AND MINES DROPPED AT THE TARGET BY STRIKE

VC-91 - 29 April - 5 June 1945

STRIKE NO.	DATE	TIME OF LAUNCH	TARGET ATTACHED		SORTIES AT TARGET		BOMBS, ROCKETS, TORPEDOES		FUZING	
			GENERAL	SPECIFIC	VF	VT	NUMBER	TYPE	NOSE	TAIL
10	5-13-45	1315	Okinawa		4		31 RM	3.5"		
			Shuri Naha Areas				31 RB	5.0"		
							8 B	500#	GP:Inst.	.025
12	5-13-45	1515	"	"	3		22 RM	3.5"		
							22 RB	5.0"		
							6 B	500#	GP:Inst.	.025
3	5-14-45	0600	Okinawa		4		22 RM	3.5"		
			Shuri Areas				22 RB	5.0"		
							8 B	500#	GP:Inst.	.025
4	5-14-45	0730	"	"	4		30 RM	3.5"		
							30 RB	5.0"		
							8 B	500#	GP:Inst.	.025
6	5-14-45	0930	"	"	1		4 RM	3.5"		
							4 RB	3.5"	SF:	
							4 RM	3.5"		
							4 RB	5.0"		
8	5-14-45	1130	"	"	4		30 RM	3.5"		
							30 RB	5.0"		
							8 B	500#	GP:Inst.	.025
12	5-14-45	1515	"	"	1		8 RM	3.5"		
							8 RB	5.0"		
							2 B	500#	GP:Inst.	.025
					4		31 RM	3.5"		
							31 RB	5.0"		
							8 B	500#	GP:Inst.	.025
8	5-15-45	1130	Okinawa		4		32 RM	3.5"		
			Naha Shuri Areas				32 RB	5.0"		
							8 B	500#	GP:Inst.	.025
12	5-15-45	1515	"	"	4		30 RM	3.5"		
							30 RB	5.0"		
							8 B	500#	GP:Inst.	.025
3	5-17-45	0600	Okinawa		4		30 RM	3.5"		
			Shuri Areas				30 RB	5.0"		
							8 B	500#	GP:	8-15
										sec.
										delay
4	5-17-45	0730	"	"	4		32 RM	3.5"		
							32 RB	5.0"		
							8 B	500#	GP:Inst.	.025
					1		3 RM	3.5"		
							3 RB	3.5"	SF:	
							2 RM	3.5"		
							2 RB	5.0"		

TABLE OF BOMBS, ROCKETS, TORPEDOES, AND MINES DROPPED AT THE TARGET BY STRIKE

VC-91 - 29 April - 5 June 1945

STRIKE NO.	DATE	TIME OF LAUNCH	TARGET GENERAL	TARGET SPECIFIC	SORTIES AT			BOMBS, ROCKETS TORPEDOES		FUZING		
					VF	VT	NUMBER	TYPE	NOSE	TAIL		
8	5-17-45	1130	Okinawa	Shuri Area		1	6	RM	3.5"			
							6	RB	5.0"			
							10	B	100#	GP	Inst.	.025
12	5-17-45	1515	"	"		1	4	RM	3.5"			
							4	RB	3.5"	SF		
3	5-20-45	0600	"	"		4	32	RM	3.5"			
							32	RB	5.0"			
							12	B	500#	GP	Inst.	.025
							1	4	RM	3.5"		
							4	RB	3.5"	SF		
10	5-20-45	1315	"	"		4	3	RM	3.5"			
							3	RB	5.0"			
							4	RM	3.5"			
							4	RB	3.5"	SF		
							4	RM	3.5"			
							4	RB	5.0"			
							4	31	RM	3.5"		
12A	5-20-45	1600	"	"		4	8	B	500#	GP	Inst.	.025
							29	RM	3.5"			
							29	RB	5.0"			
							8	B	500#	GP	Inst.	.025
3	5-24-45	0600	Okinawa	Shuri Area and south of Shuri		1	4	RM	3.5"			
							4	RB	3.5"	SF		
							4	RM	3.5"			
							4	RB	5.0"			
							4	27	RM	3.5"		
8	5-24-45	1130	"	"		4	12	B	500#	GP	Inst.	.025
							32	RM	3.5"			
							32	RB	5.0"			
							8	B	500#	GP	Inst.	.025
10	5-24-45	1315	"	"	1	4	6	RB	3.5"	SF		
							4	30	RM	3.5"		
							30	RB	5.0"			
22	5-24-45	1515	"	"		4	29	RM	3.5"			
							29	RB	5.0"			
							12	B	500#	GP	Inst.	.025

TABLE OF BOMBS, ROCKETS, TORPEDOES, AND MINES DROPPED AT THE TARGET BY STRIKE

VC-91 - 29 April - 5 June 1945

STRIKE NO.	DATE	TIME OF LAUNCH	TARGET GENERAL	TARGET SPECIFIC	SORTIES AT		BOMBS, ROCKETS		FUZING	
					VF	VT	NUMBER	TYPE	NOSE	TAIL
3	5-25-45	0600	Okinawa Shuri		1		3 RM	3.5"		
			Area and south				3 RB	3.5"	SF	
			of Shuri				3 RM	3.5"		
							3 RB	5.0"		
						2	15 RM	3.5"		
							15 RB	5.0"		
3	5-29-45	0545	"	"			4 RM	3.5"		
						1	4 RB	3.5"	SF	
							4 RM	3.5"		
							4 RB	5.0"		
						2	16 RM	3.5"		
							16 RB	5.0"		
							4 B	500#	GP Inst.	.025

BOMB, ROCKET AND AMMUNITION EXPENDITURE SCHEDULE

Date:	100# G.P.:	350# D.:	500# G.P.:	5" :Napalm:	Para-:	Smoke:	Smoke:	VT & VF	Aircrewmen	Aircrewmen	Prop.:	500#:		
:	Bombs	Bombs	Bombs	Rock-:	Bombs	chute:	Tanks:	Rock-:	.50 Cal.	.50 Cal.	.30 Cal.	Bombs:	SAP :	
1945:	:	:	:	ets :	:	Packs:	:	ets :	Enemy:	Test:	Enemy:	Test:	Enemy:	Test:
3-21:	:	:	:	:	:	:	:	:	:	:	:	:	:	
3-22:	:	:	:	:	:	:	:	:	255:	:	:	:	:	
3-23:	:	:	:	:	:	:	:	:	250:	:	:	:	:	
3-24:	:	:	:	:	:	:	:	:	685:	10:	:	:	:	
3-25:	88	:	:	139:	:	:	:	14132:	405:	770:	45:	1235:	25:	
3-26:	145	:	:	163:	:	:	:	7688:	1000:	1450:	5:	2820:	25:	
3-27:	129	:	:	236:	:	:	:	23572:	:	1715:	:	1510:	:	
3-28:	50	:	7	187:	:	:	1 FS	13859:	200:	1695:	:	1295:	:	
?	:	:	:	:	:	:	Tank	:	:	:	:	:	:	
:	:	:	:	:	:	:	Jet.	:	:	:	:	:	:	
3-29:	:	:	9	191:	:	:	:	25825:	176:	1650:	5:	3430:	6:	
3-30:	:	:	15	144:	4	:	:	12061:	130:	1900:	:	4550:	:	
:	:	:	:	(1Dud):	:	:	:	:	:	:	:	:	:	
3-31:	:	:	:	:	:	:	:	:	:	:	:	:	:	
4-1 :	80	:	11	221:	:	:	7	7209:	190:	2175:	:	7030:	:	
4-2 :	70	:	8	122:	:	:	4	2529:	820:	1420:	:	950:	10	
4-3 :	:	:	:	47:	:	:	:	1092:	1382:	1140:	:	:	:	
4-4 :	:	:	:	36:	:	:	:	1044:	285:	965:	:	75:	:	
4-5 :	:	:	:	:	:	:	:	:	140:	:	:	:	:	
4-6 :	:	:	:	:	:	:	:	:	454:	:	:	:	8	
4-7 :	:	:	:	:	:	:	:	:	120:	:	:	:	:	
4-8 :	40	3	:	79:	:	:	3	11191:	230:	125:	:	:	:	
4-9 :	:	3(Jet.):	:	31:	:	:	:	1840:	620:	200:	41:	100:	8:	
4-10:	:	:	:	34:	:	:	:	630:	:	:	:	:	10	
4-11:	10	:	:	31:	:	:	:	200:	876:	865:	:	1000:	:	
4-12:	:	:	:	58:	8	:	:	6567:	215:	855:	:	1050:	:	
4-13:	:	:	:	15:	:	:	:	1465:	1610:	490:	45:	450:	:	
4-14:	130	:	:	164:	4	6	:	19713:	510:	2730:	:	3170:	:	
:	:	:	:	4 Jet.:	:	:	:	:	:	:	:	:	:	
4-15:	40	:	:	87:	:	:	:	1855:	230:	1160:	10:	1725:	:	
4-16:	100	9	:	:	:	6	:	6872:	380:	1645:	:	2760:	:	
4-17:	:	:	:	155:	:	:	:	:	425:	:	:	:	:	

BOMB, ROCKET AND AMMUNITION EXPENDITURE SCHEDULE
(Continued)

Date:	100# G.P.:	350# D.:	500# G.P.:	5 th Napalm:	Para-:	Smoke:	Smoke:	VT. & VF	Aircrewmen	Aircrewmen	Prop.:	500#:	
:	Bombs	Bombs	Bombs	Rock-:	Bombs	chute:	Tanks:	Rock-:	.50 Cal.	.50 Cal.	.30 Cal.	Bombs:	SAP
1945:	:	:	:	ets	:	Packs:	:	ets:	Enemy:	Test:	Enemy:	Test:	:
4-18:	:	:	:	:	15	:	:	:	590:	:	:	:	:
4-19:	:	:	:	7:	:	:	:	:	1130:	:	:	:	:
4-20:	154	:	:	174:	:	:	:	9856:	270:	1730:	:	3330:	:
4-21:	:	:	:	22:	12	:	:	6330:	1680:	:	:	:	:
4-22:	17	:	12	61:	18	:	:	17055:	555:	990:	:	910:	:
4-23:	:	:	:	:	:	:	:	:	:	:	:	:	:
4-24:	:	:	:	:	:	:	:	:	485:	:	:	:	:
4-25:	:	:	:	:	:	:	:	:	340:	:	:	:	:
4-26:	:	:	:	:	:	:	:	:	70:	:	:	:	:
4-27:	:	:	:	:	:	:	:	:	500:	:	:	:	:
4-28:	60	:	12	198:	:	:	:	10522:	90:	275:	:	:	:
4-29:	:	:	:	:	:	:	:	:	60:	:	:	:	:
4-30:	105	:	:	84:	:	:	:	27050:	210:	430:	:	75:	:
5-1:	:	:	:	:	:	:	:	:	1332:	:	61:	:	60:
5-2:	40	:	:	29:	:	:	:	:	80:	70:	:	70:	:
	:	:	:	48Jet:	:	:	:	:	:	:	:	:	:
5-3:	:	:	:	:	:	:	:	950:	390:	:	:	:	:
5-4:	70	:	:	61:	:	:	:	1410:	670:	215:	:	200:	:
5-5:	:	:	:	:	:	:	:	:	:	:	:	:	:
5-6:	40	:	:	29:	:	:	:	1667:	330:	890:	:	1050:	:
5-7:	80	:	:	62:	:	:	:	1455:	835:	605:	:	430:	:
5-8:	:	:	:	:	:	:	:	:	:	:	:	:	:
5-9:	120	:	:	92:	:	:	:	1716:	940:	250:	:	195:	:
5-10:	:	:	:	:	:	:	:	:	160:	:	:	:	:
5-11:	78	:	8	89:	:	:	:	820:	1340:	140:	:	395:	10:
5-12:	:	:	:	:	:	:	:	:	430:	:	:	:	:
5-13:	:	:	29-1 left:	114:	:	:	:	1060:	680:	100:	:	70:	:
	:	:	on Beach	:	:	:	:	:	:	:	:	:	:
5-14:	:	:	34	125:	:	:	4:	8982:	695:	370:	:	:	:
5-15:	:	:	16	62:	:	:	:	15780:	160:	255:	:	200:	:

110

BOMB, ROCKET AND AMMUNITION EXPENDITURE SCHEDULE
(Continued)

Date:	100# G.P.:	350# D.:	500# G.P.:	5" :Napalm:	Para-:	Smoke:	Smoke:	VT & VF	Aircrewmen	Aircrewmen	Prop.:	500#:	
:	Bombs	Bombs	Bombs	Rock-:	Bombs:	chute:	Tanks:	Rock-:	.50 Cal.	.50 Cal.	.30 Cal.	Bombs:	SAP
1945:	:	:	:	ets	:	Packs:	:	ets	Enemy:	Test:	Enemy:	Test:	:
5-16:	:	:	:	:	:	:	:	:	:	60:	:	50:	:
5-17:	10	:	8	70:	:	:	7	2555:	480:	560:	550:	:	8
5-18:	:	:	:	:	:	:	:	:	540:	:	:	:	:
5-19:	:	:	:	:	:	:	:	:	420:	:	:	:	:
5-20:	:	:	28	103:	:	:	12	1170:	690:	550:	210:	:	:
5-21:	:	:	:	:	:	:	:	:	505:	:	:	:	:
5-22:	:	:	:	:	:	:	:	:	10:	:	:	:	:
5-23:	:	:	:	:	:	:	:	:	:	:	:	:	:
5-24:	:	:	32	122:	:	:	10	1900:	550:	:	410:	:	:
5-25:	:	:	:	18:	:	:	3	600:	55:	:	:	:	:
5-26:	:	:	:	:	:	:	:	:	170:	:	:	:	:
5-27:	:	3 Jet.:	:	:	:	:	:	:	260:	:	:	:	:
5-28:	:	:	:	:	:	:	:	:	500:	:	:	:	:
5-29:	:	:	2	20:	:	:	:	2545:	540:	:	:	:	:
5-30:	:	:	2 Jet.:	:	:	:	:	:	:	:	:	:	:
5-31:	:	:	:	:	:	:	:	:	275:	:	:	:	:
6-1	:	:	:	:	:	1 Jet:	:	:	340:	:	:	:	:
(A)	1057	12	231	3682:	8	75	50	272767:	:	:	:	47	8
(B)	:	6	3	48:	4	:	2	:	:	:	:	:	:
(C)	:	:	:	:	:	:	:	272767:	30380:	49165:	:	:	:
(D)	:	:	:	:	:	:	:	59033:	227:	196:	:	:	:
(E)	1657	18	234	3730:	12	75	2	50	362,407	49,361	47	8	:

(A) Total Expended on Enemy.
(B) Total Jettisoned.

(C) Total Fired on Enemy.
(D) Total Test Fired.

(E) Grand Total.

CVE-93/A16-3/A9

Serial: 005

SECRET

Subject: Action Report - Capture of Okinawa Gunto - Phases I and II,
(21 March 1945 - 5 June 1945).

DAMAGE REPORT

1. Enemy planes destroyed in combat on land or water and enemy ships sunk, probably sunk, and damaged by strikes.

: STRIKE NO. :	DATE :	TIME OF LAUNCH :	LOCATION :	ENEMY A/C DESTROYED :	ENEMY SHIPPING :
:	:	:	:	IN AIR: GROUND OR WATER:	SUNK: PROBABLY: DAMAGED:
: 1 :	: 3-26-45 :	: 0515 :	: Okinawa :	: 1 Tony :	: : : 1 S.D. :
: 1 :	: 3-27-45 :	: 0545 :	: Okinawa :	: 1 Val :	: : : : :
: 1 :	: 3-28-45 :	: 0545 :	: Okinawa :	: : :	: : : 1 P.T. :
: 1 :	: 3-29-45 :	: 0515 :	: Okinawa :	: 11 Val :	: : : : :
:	:	:	:	: 2 Vals :	: : : : :
:	:	:	:	: 4 Oscars :	: : : : :
:	:	:	:	: 4 Tonys :	: : : : :
:	:	:	:	: 1 Zeke :	: : : : :
:	:	:	:	: 1 Nick :	: : : : :
:	:	:	:	: 1 Sally :	: : : : :
:	:	:	:	: 3 Jills :	: : : : :
: 1 :	: 4-8-45 :	: 0515 :	: Okinawa :	: 1 Val :	: : : : :
: 1 :	: 4-12-45 :	: 0515 :	: Okinawa :	: 5 Vals :	: : : : :
: 3 :	: 4-16-45 :	: 1115 :	: Tokuna :	: 1 Zeke :	: : : : :
:	:	:	: Shima :	: : :	: : : : :



CVE 93-397 15 April 1945
IE SHIMA showing airfields. View looking East.



CVE 93-399 16 April 1945
Ships off Ie SHIMA. View looking East.



CVE 93-400 16 April 1945.
View of portion of Ie SHIMA showing ruined buildings.



CVE 93-401 16 April 1945
TBM planes of VC Squadron 84 over IJ SHIM. View looking East

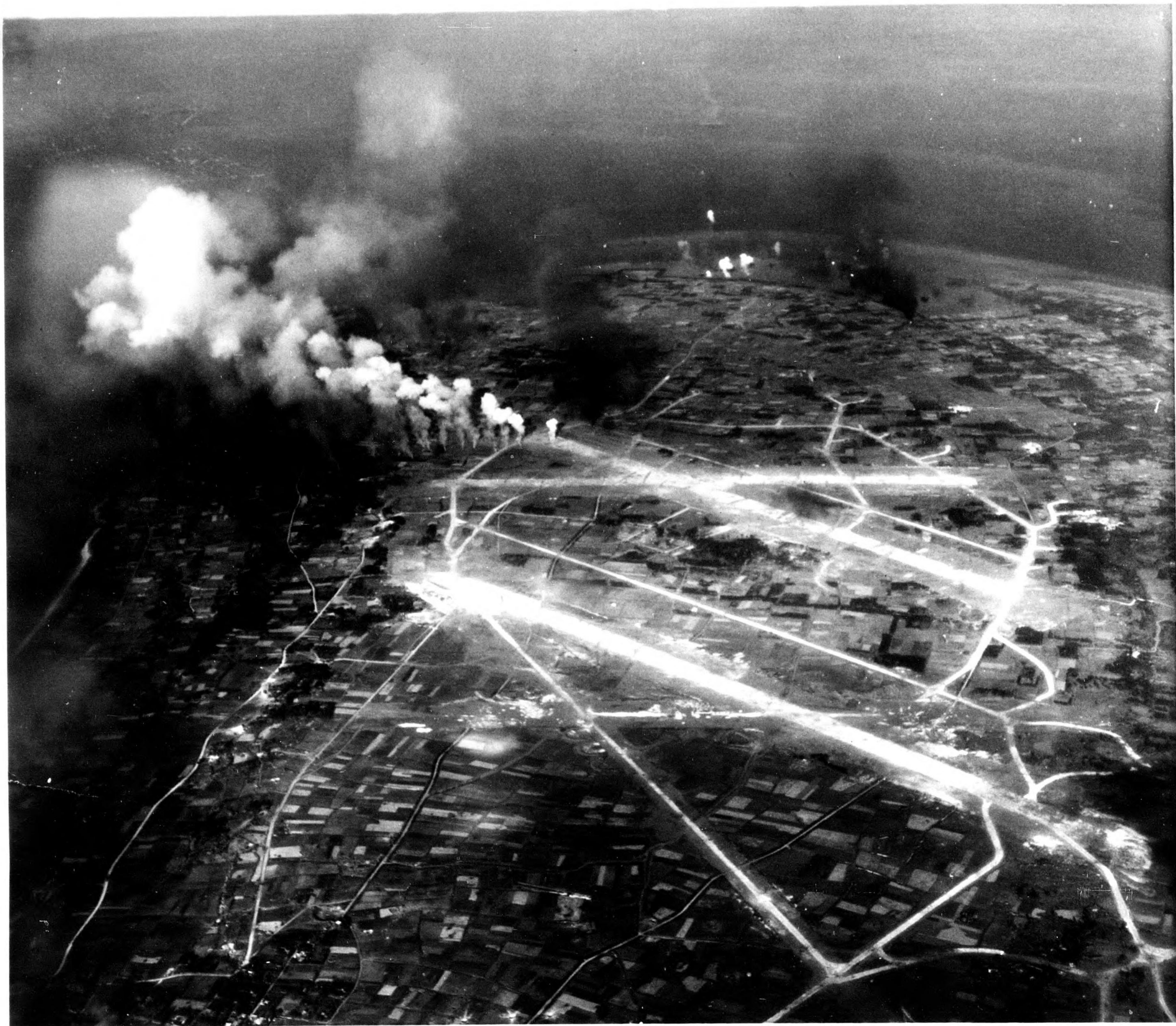

CVE 93-402 16 April 1945
IE SHIMA under attack preliminary to invasion. View looking West.

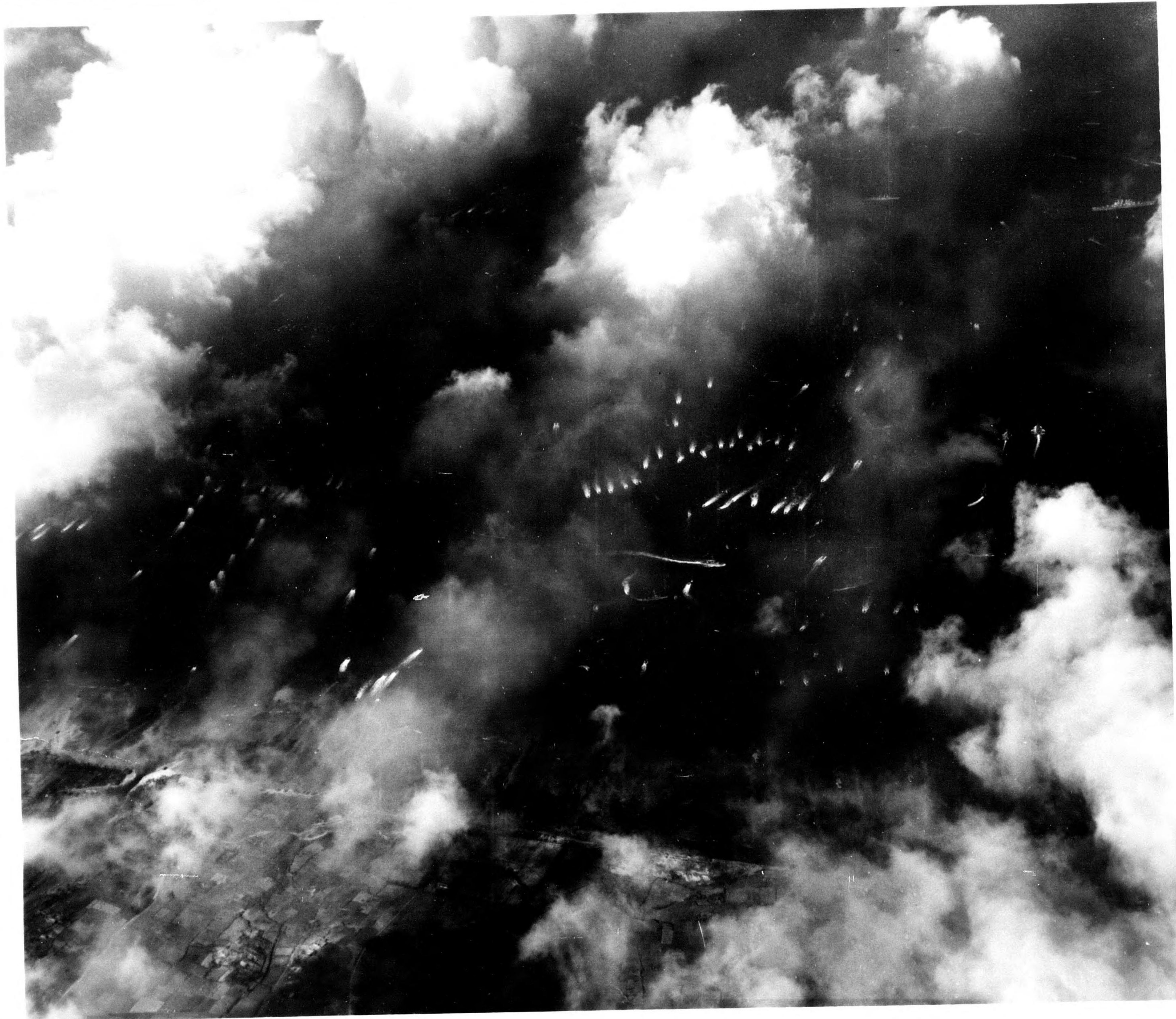

CVE 93-403 1 April 1945
Landing craft approaching OHINAWA SHIMA. View looking West.
Area 8383.



Burning Jap plane due to strapping
Yontan Airfield, Okinawa

29 March 1945



CVE 93-286. 27 March 1945

KERAMA RETTO. Southern AKA SHIMA in foreground, TOKASHIKI SHIMA in background.
Looking Eastward. Landings in progress on AKA SHIMA.



CVE 93-287 27 March 1945
KERAMA RETTO. Southeast beach and town of AKA SHIMA, looking Northwest.



CVE 93-285 27 March 1945
KERAMA RETTO. Explosion on YAKABE SHIMA.



CVE 93-288 27 March 1945
KERAMA RETTO. View of AKA, GERUMA and HOKAJI SHIMA from the North.



CVE 93-289 27 March 1945
KERAMA RETTO. Eastern beaches of AKA SHIMA. Landing craft in foreground.

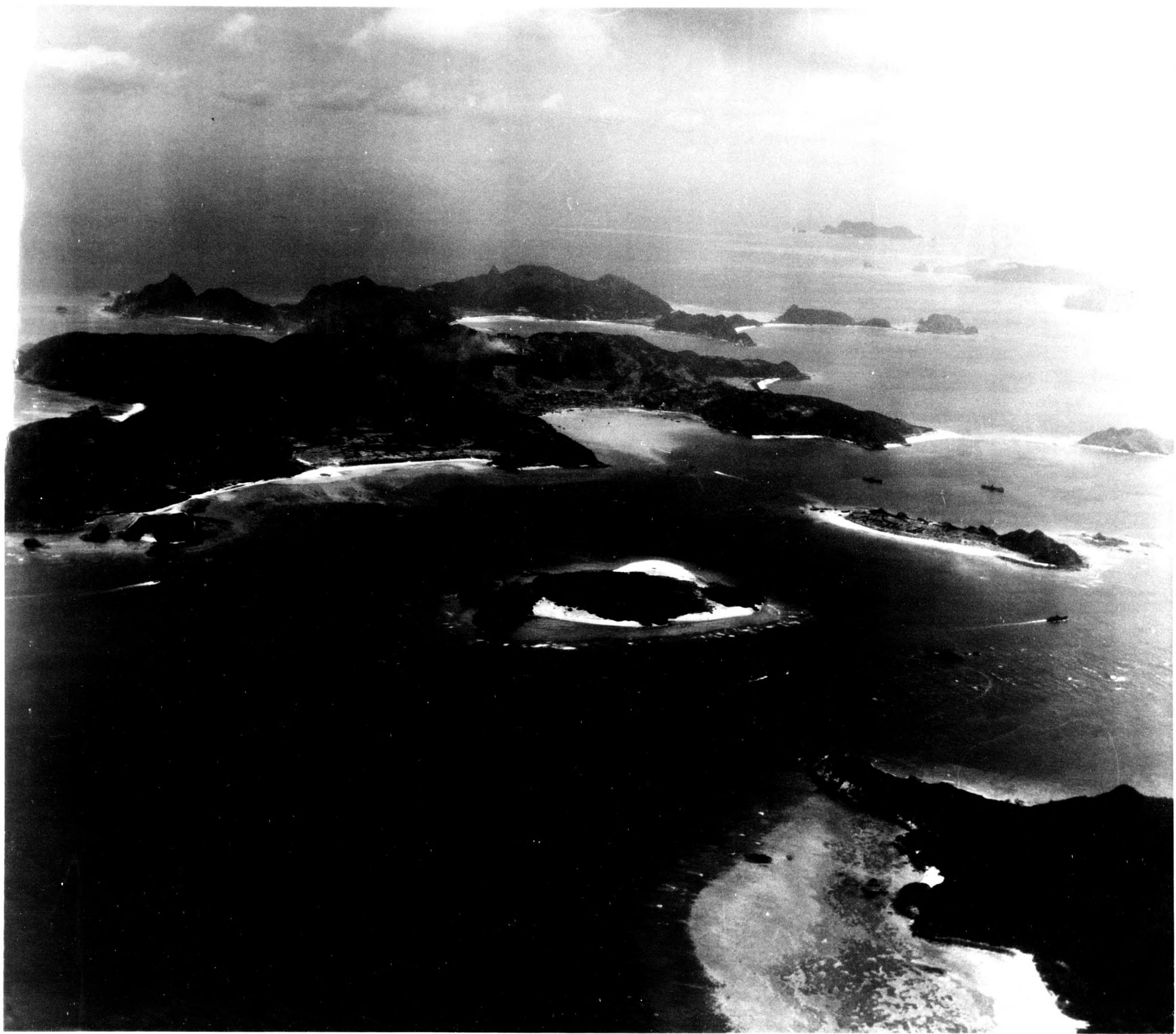

CVE 93-291 27 March 1945
KERAMA RETTO. ZAMAMI SHIMA from the Southwest.



CVE 93-316 30 March 1945
OKINAWA SHIMA. Jap plane in revetment off taxi-way of
YONTAN Airfield. Altitude about 300 feet.

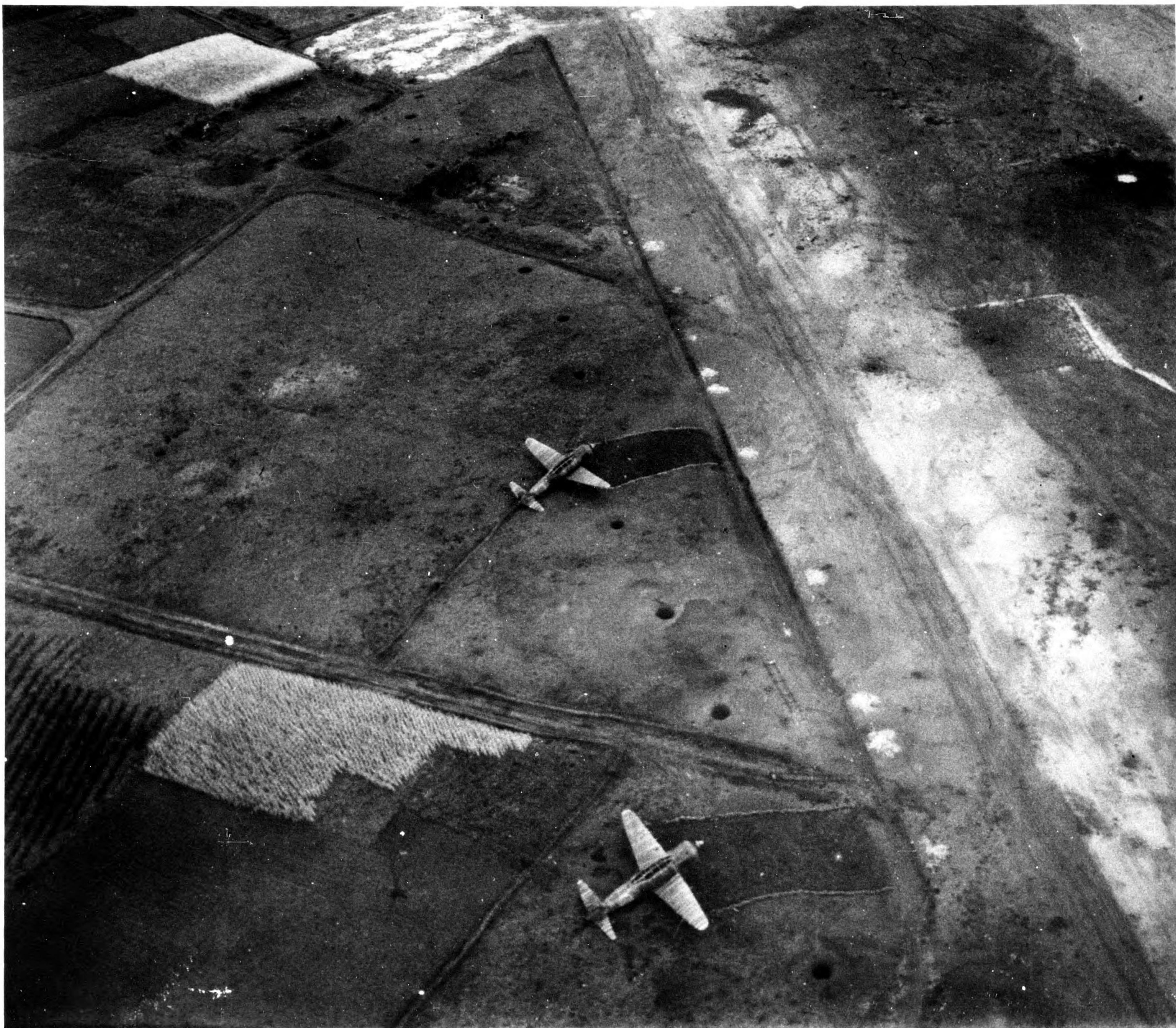

CVE 93-320 30 March 1945
OKINAWA SHINA. Two Zekes at YONTAN Airfield.
Altitude about 200 feet.



CVE 93-321 30 March 1945
OKINAWA SHIMA. YONTAN Airfield showing two burning
planes in center foreground. Fire in village in
background. Altitude about 300 feet.



CVE 93-323 30 March 1945
OKINAWA SHIMA. Destroyed houses near YONTAN.
Altitude about 300 feet.



CVE 93-324 30 March 1945
OKINAWA SHIMA. Burning Jap plane in revetment at
YONTAN Airfield. Altitude about 500 feet.

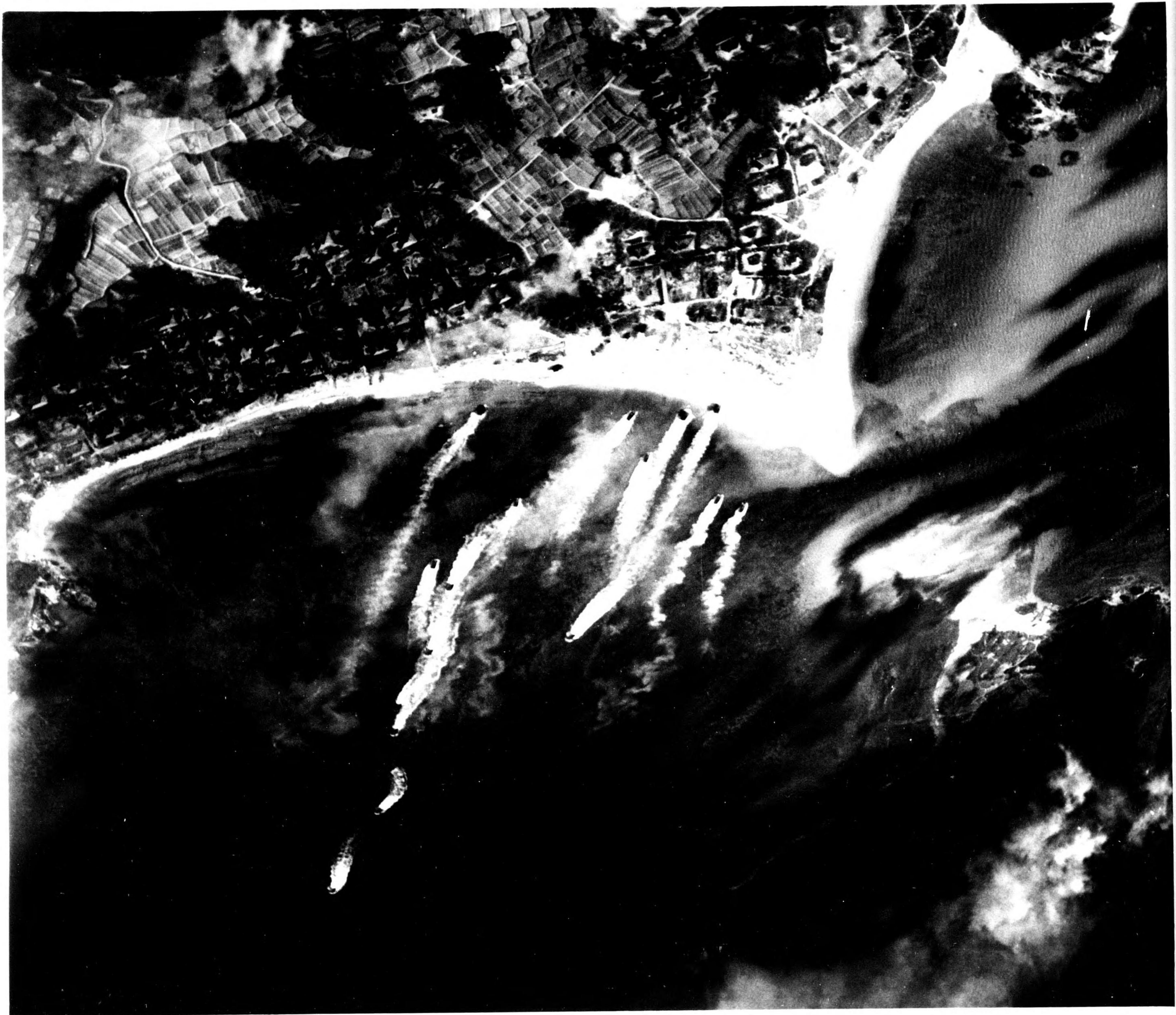

CVE 93-280 26 March 1945
KERAMA RETTO. Landing on AKA SHIMA. Near vertical view.



CVE 93-281 26 March 1945
KERAMA RETTO. Landings on GERUMA SHIMA. Near vertical view, inclined to North.

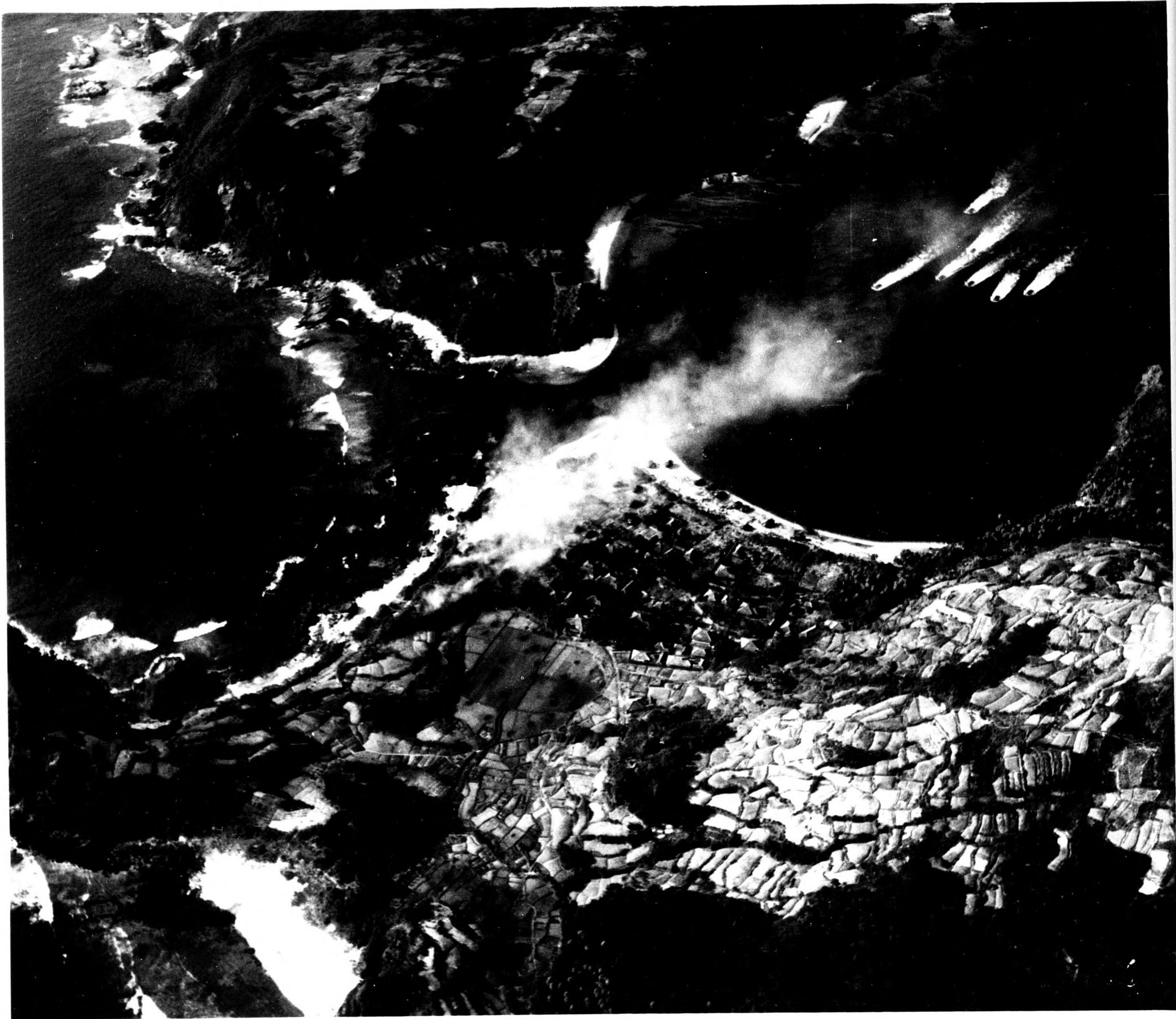

CVE 93-284 26 March 1945
KERAMA RETTO. Landing craft approaching HOKAJI SHIMA. View looking North.



CVB 93-294 28 March 1945
KERAMA RETTO. U.S. Navy minesweeper burning



CVE 93-306 27 March 1945
KERAMA RETTO. Southern tip of TOKASHIKI SHIMA, looking West.



CVE 93-307 27 March 1945
KERAMA RETTO. Wrecked Jap lugger on Southern end of
TOKASHIHI SHIMA



CVE 93-308 27 March 1945
KERAMA RETTO Group looking Northeast showing landing operations



CVE 93-309 27 March 1945
KERAMA RETTO Group looking Northeast showing landing operations



CVE 93-310 27 March 1945
KERAMA RETTO. Town of AWARE on TOKASHIKI SHIMA showing U.S.
landing craft on the beach.



CVE 93-311 27 March 1945
U.S. Ships anchored in KERAMA RETTO.

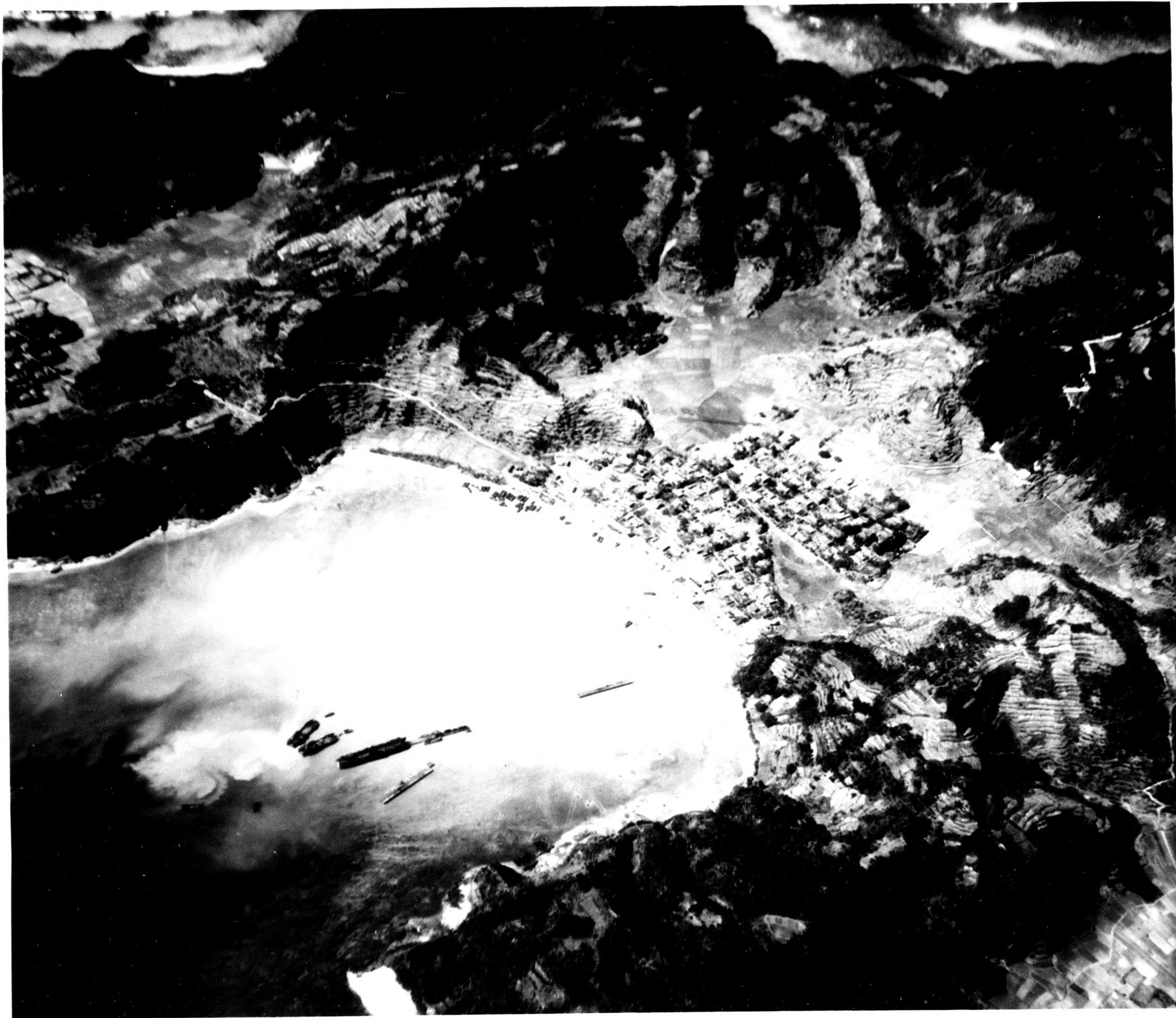

CVE 93-312 27 March 1945
Rocket LCI in bay off ZAMAMI Town on ZAMAMI SHIMA.

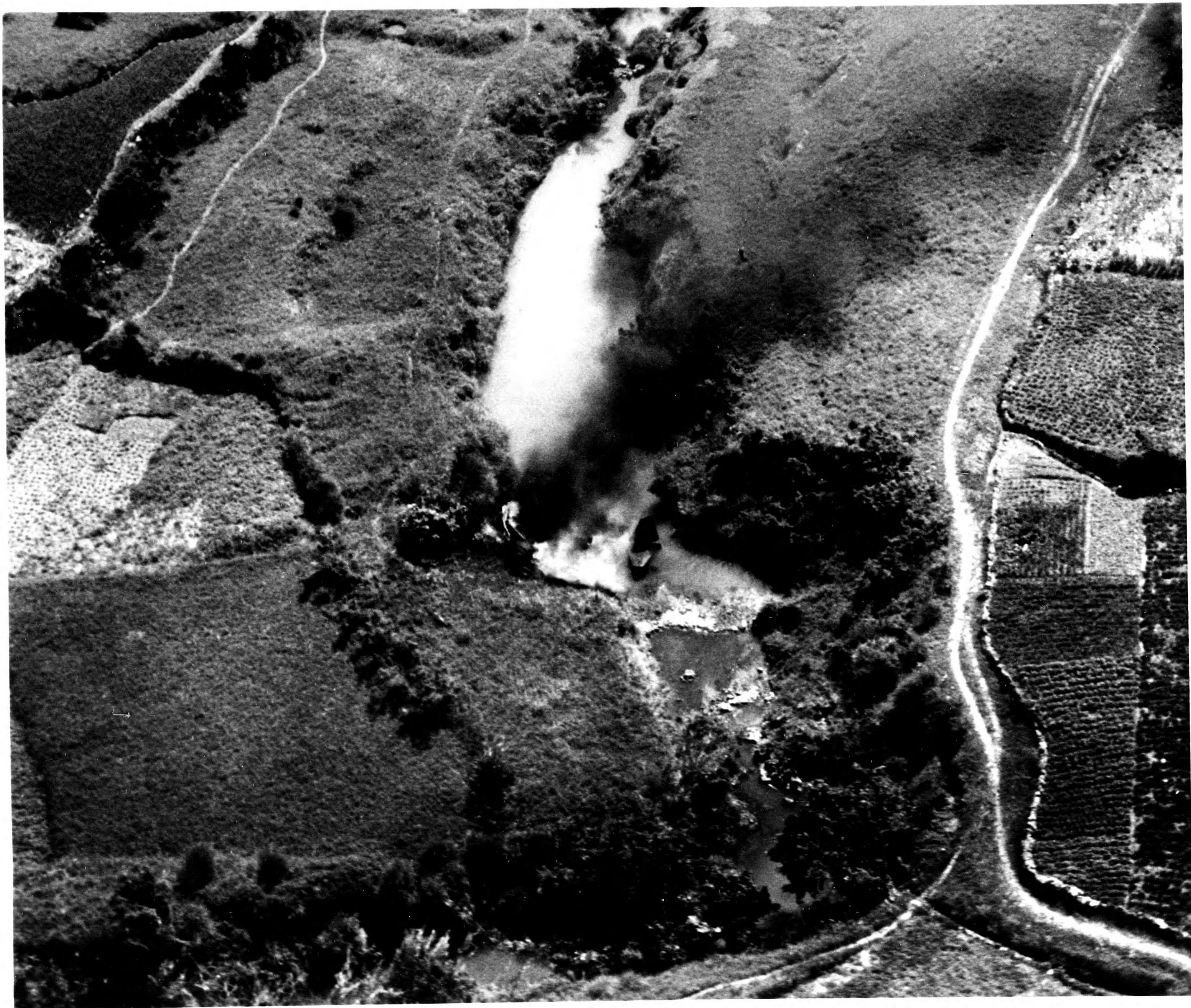

CVE 93-365 12 April 1945
OKINAWA SHIMA. Burning VAL shot down by FELON, Julius AMM3c U.S.N.-I
of VC Squadron 84 during observation flight. Pilot; Ensign
W.H. Richards U.S.N.R.



CVE 93-325 31 March 1945
U.S.S. Makin Island (CVE # 93) in KERAMA RETTO Anchorage.
First U.S. Escort Carrier to anchor in enemy's home waters.



CVE 93-343 2 April 1945
OKINAWA SHIMA. TBM plane bombs highway near SUNABE.



CVE 93-344 4 April 1945
OKINAWA SHIMA. TBM plane bombs sugar refinery at YONABARA on
East coast of island.



CVE 93-345 6 April 1945
OKINAWA SHIMA. YONTAN Airfield, looking South South West.



CVE 93-346 8 April 1945
OKINAWA SHIMA. Supply ships near SUNABE on West coast of island.



CVE 93-347 6 April 1945
OKINAWA SHIMA. YONTAN Airfield looking Southwest



CVE 93-348 3 April 1945
IE SHIMA looking West toward IKOSUKO YAMA.

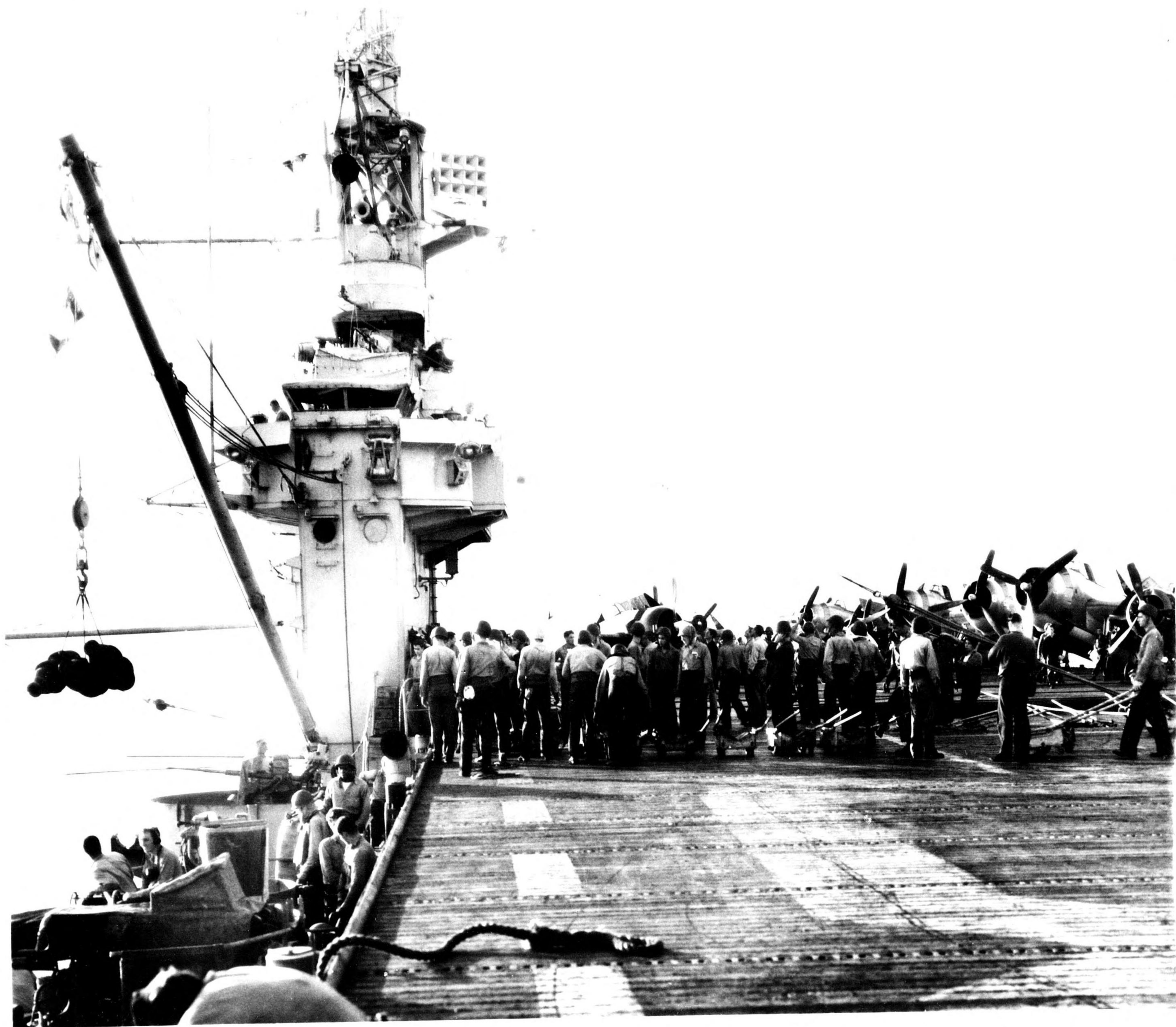

CVE 93-351 31 March 1945
KERAMA RETTO. Loading bombs on the U.S.S. Makin Island (CVE # 93)



CVE 93-352 6 April 1945
KERAMA RETTO. View looking west showing ships in the anchorage.

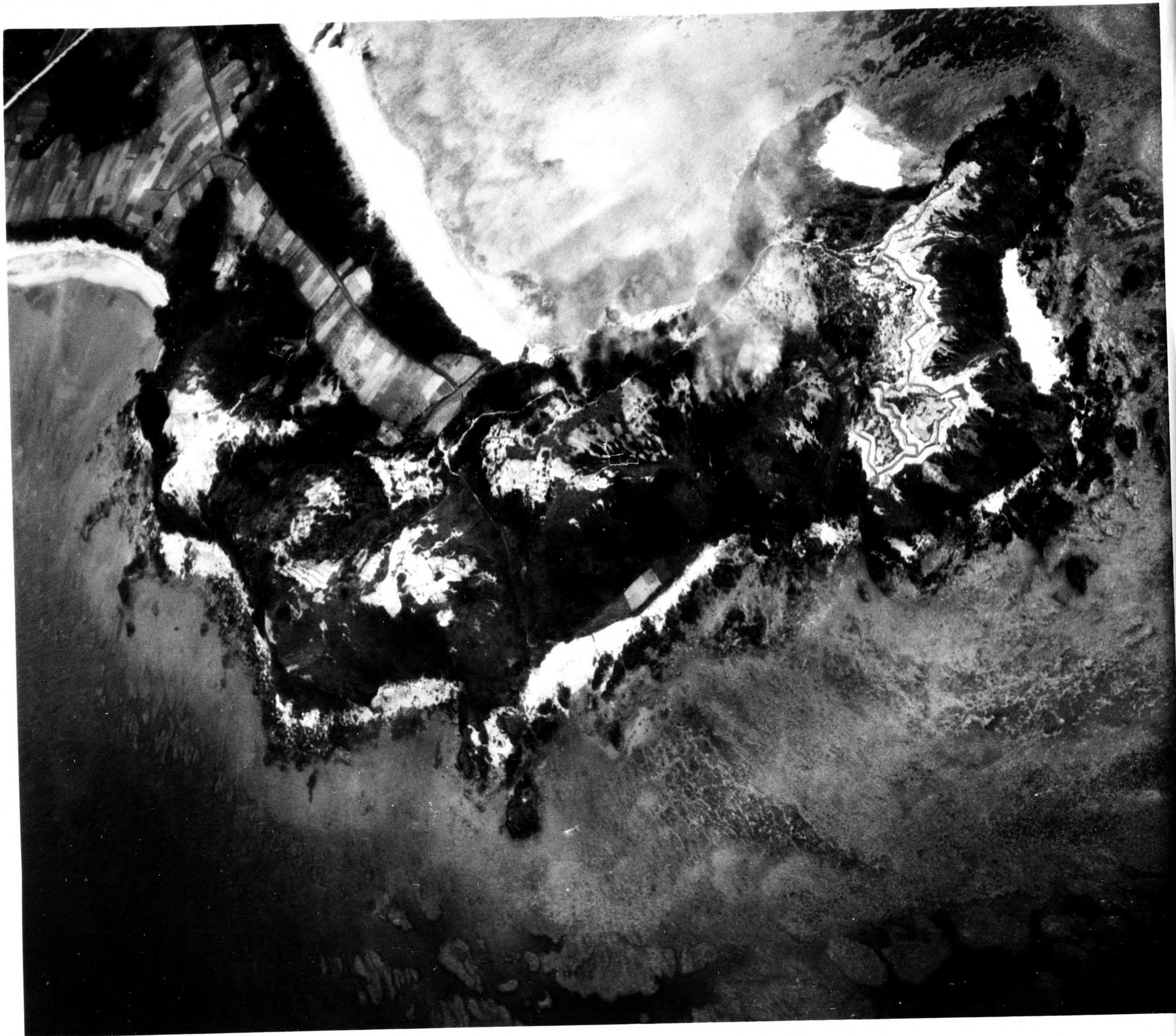

CVE 93-353 1 April 1945
OKINAWA SHIMA. Jap trenches at ZANPA MISAKI.

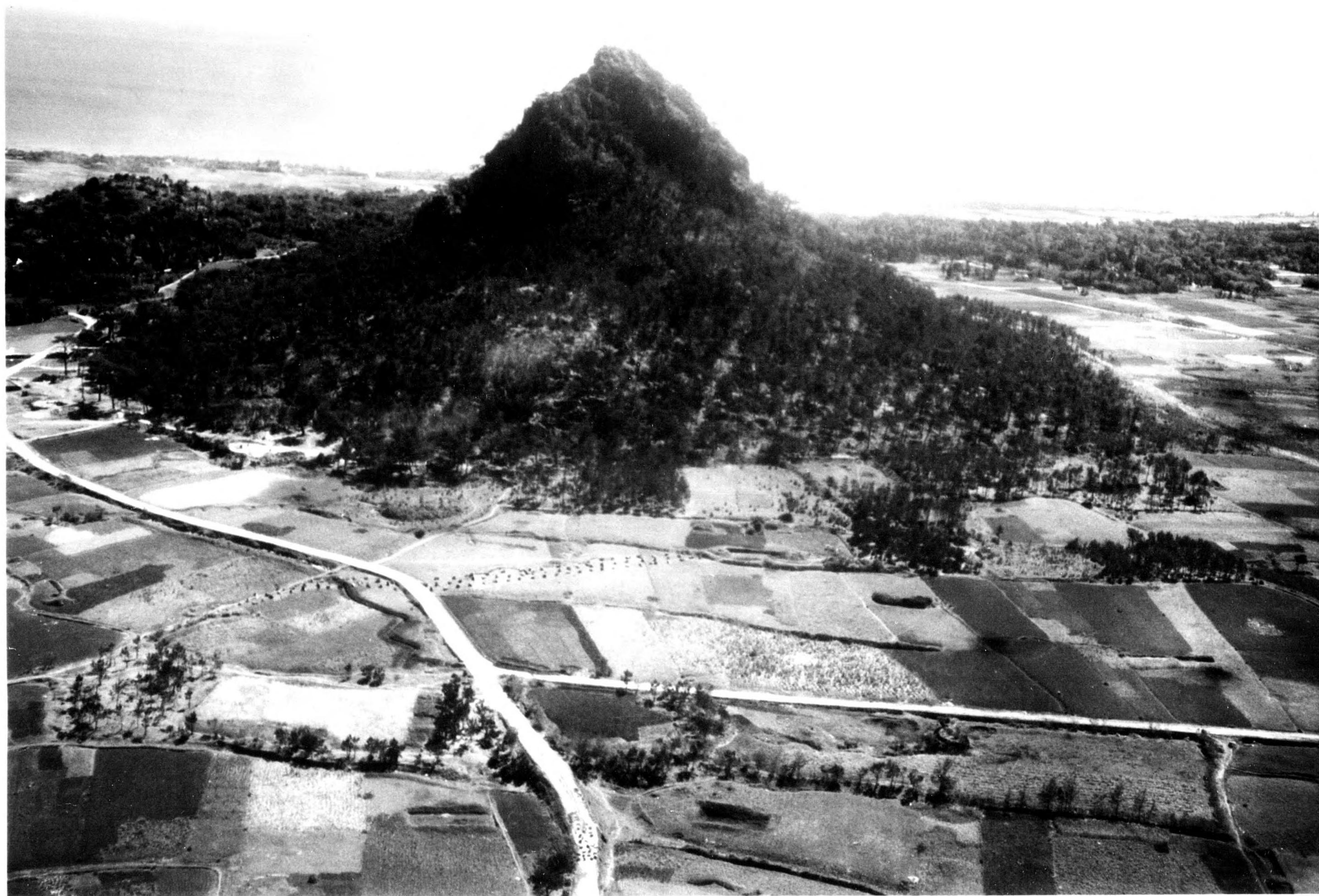

CVE 93-354 3 April 1945
IE SHIMA looking South showing IKOSUKO YAMA.



CVE 93-355 4 April 1945
OKINAWA SHIMA. View showing blazing gasoline truck set afire by
strafing attack. Pilot; Lt. D.K. English, Commanding Officer of
VC Squadron 84



CVE 93-356 2 April 1945
OKINAWA SHIMA. Burning village on river between YONTAN and KADENA
airfields. View looking East.



CVE 93-358 2 April 1945

OKINAWA SHIMA showing portion of terrain South of KADENA Airfield
View shows burning house due to strafing attack.



CVE 93-359 3 April 1945
OKINAWA SHIMA. Jap trenches North of YONTAN Airfield



CVE 93-360 3 April 1945
OKINAWA SHIMA. View looking South showing sea wall at village of ANZA.



CVE 93-361 2 April 1945
OKINAWA SHIMA showing portion of city of NAHA.
View looking Northwest



CVE 93-362 2 April 1945
OKINAWA SHIMA. View looking South showing portion of village of TAKAESU.



CVE 93-363 2 April 1945
SENACA SHIMA, looking North.

