

Digitized by the Internet Archive
in 2012 with funding from

University of Guelph, University of Windsor, York University and University of Toronto Libraries



ONTARIO

PROVINCE OF ONTARIO

VITAL STATISTICS

for

1958

Printed Under the Authority of

THE HONOURABLE MACKINNON PHILLIPS, M.D. C.M., LL.D.
REGISTRAR-GENERAL



PROVINCE OF ONTARIO

VITAL STATISTICS

for

1958

Printed Under the Authority of

THE HONOURABLE MACKINNON PHILLIPS, M.D. C.M., LL.D.
REGISTRAR-GENERAL



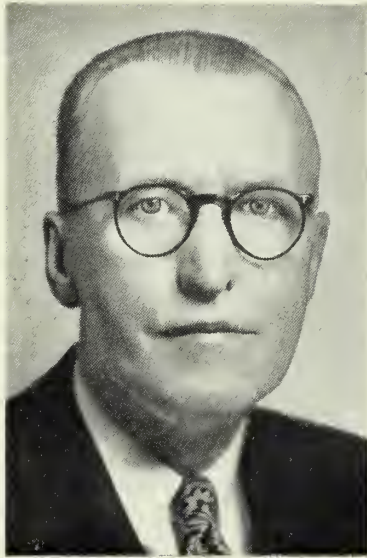

THE HONOURABLE MACKINNON PHILLIPS, M.D. C.M., LL.D.

REGISTRAR-GENERAL



Foreword

I take pleasure in presenting the 89th Annual Vital Statistics Report compiled by the Office of the Registrar-General. This report is prepared in two parts.

Part I consists of an analytical survey of the vital statistics of the Province, and, in so far as can be portrayed by vital statistics, indicates the trend over the past years in the general state of health of the people of Ontario. In the light of such general trends, it is possible to assess the vital statistics for the year 1958. It also emphasizes certain specific problems in the field of public health such as infant and maternal mortality and deaths from such diseases as heart and cancer.

Part II comprises detailed tables covering the various aspects of vital statistics for the Province of Ontario in 1958.

In conclusion, may I state that while this report is primarily of interest to certain professions and agencies, it will give any interested parties a real insight into the vital statistics concerning births, marriages and deaths of the Province of Ontario.

A handwritten signature in cursive script, reading "Dr. Phillips". The signature is written in dark ink and is centered on the page.

M.D. C.M., LL.D.

Registrar-General.

SIR :

I have the honour to submit for your approval the Eighty-ninth Annual Vital Statistics Report made in conformity with and under the provisions of the Act respecting the Registration of Births, Marriages and Deaths in the Province of Ontario, for the year ending December 31st, 1958.

I have the honour to be, Sir,

Your obedient servant,

R. B. WALLACE,
Deputy Registrar-General.

TO THE HON. MACKINNON PHILLIPS, M.D. C.M., LL.D.
Registrar-General of Ontario.

TABLE OF CONTENTS

Foreword	PAGE 5
----------------	-----------

PART I.—COMPARATIVE AND ANALYTICAL SUMMARY

Population	13
Natural Increase	14
Summary of Vital Statistics by Months	15
Births	16
Infant Mortality	25
Maternal Mortality	27
General Mortality	28
Selected Causes of Death	31
The Five Chief Causes of Death in the Different Age Groups	33
Number of Deaths from Selected Notifiable Diseases	35
Mortality from Tuberculosis	37
Mortality from Cancer	40
Classification of Accidental and Violent Deaths According to the Nature of Injury	44
Marriages	45
Divorces	45

List of Charts

CHART 1 Birth, Death and Natural Increase Rates per 1,000 Population, Ontario, 1925-1958	17
CHART 2 Percentage of Live Births, Stillbirths and Illegitimate Births in Each Age Group of Mothers, Ontario, Five-Year Averages 1936-1955 and for the Year 1958 ..	21
CHART 3 Infant Mortality, Ontario, Death Rates per 100,000 Live Births at Each Age Period, Five-Year Averages 1941-1955 and for the Year 1958	24
CHART 4 Percentage of Total Deaths in Each Age Group by Sex, Ontario, 1921, 1931, 1941, 1951 and 1958	30
CHART 5 Deaths from Tuberculosis, Cancer and Pneumonia, Ontario, 1948-1958—Rates per 100,000 Population	36

Tables

TABLE A Population, Censuses 1921, 1931, 1941, 1951 and 1956 and Estimated for Inter-censal Years, by Sex and Age Group, Ontario	13
TABLE B Estimated Population of Ontario, by Sex and Age Group, 1958	14
TABLE C Natural Increase and Natural Increase Rates, Ontario, 1925-1958	14
TABLE D Summary of Vital Statistics by Months, for Residents in the Province of Ontario, 1958	15
TABLE E Summary of Live Births, Illegitimate Live Births and Stillbirths and Rates, Ontario, 1925-1958	16
TABLE F Live Births, Classified by Age of Mother, Ontario, 1925-1958	18
TABLE G Illegitimate Live Births, Classified by Age of Mother, Ontario, 1925-1958	19
TABLE H Stillbirths, Classified by Age of Mother, Ontario, 1925-1958	20
TABLE I (1) Stillbirths by Age of Mother and Reported Period of Gestation, Ontario, 1958	22

	PAGE
TABLE I (2) Causes of Stillbirth by Age of Mother, Ontario, 1958.....	22
TABLE I (3) Causes of Stillbirth by Recorded Period of Gestation, Ontario, 1958.....	23
TABLE J Infant Deaths, by Age at Death, Ontario, 1941-1958.....	25
TABLE K Deaths of Children Under One Year (Stated Causes of Death), Ontario, 1954-1958	26
TABLE L Maternal Mortality in Ontario, 1951-1955, 1957 and 1958.....	27
TABLE M Maternal Mortality and Rate per 1,000 Live Births, Classified by Cities, Towns and Rural Areas, Ontario, 1941-1958.....	27
TABLE N Deaths (Exclusive of Stillbirths) and Death Rates per 1,000 Population, Ontario, 1925-1958.....	28
TABLE O Death Rates by Sex and Age 1931, 1941, 1951, 1957 and 1958.....	29
TABLE P Selected Causes of Death in Ontario, 1953-1958.....	31
TABLE Q The Five Chief Causes of Death in the Different Age Groups, Ontario, 1958...	33
TABLE R Number of Deaths from Selected Notifiable Diseases, Ontario, 1949-1958.....	35
TABLE S (1) Deaths from Tuberculosis (all forms), by Age and Sex, Ontario, 1949-1958..	37
TABLE S (2) Death Rates per 100,000 Population from Tuberculosis, by Age, Ontario, 1949-1958.....	38
TABLE S (3) Deaths from Tuberculosis by Place of Occurrence and Place of Residence, 1958.....	39
TABLE T (1) Deaths from Cancer, by Age and Sex, Ontario, 1949-1958.....	40
TABLE T (2) Death Rates per 100,000 Population from Cancer, by Sex, Ontario, 1949-1958.....	41
TABLE U (1) Deaths from Cancer, by Sex and Sites Affected, 1949-1958.....	42
TABLE U (2) Death Rates from Cancer, by Sex and Sites Affected, 1949-1958.....	43
TABLE V Classification of Accidental and Violent Deaths According to the Nature of the Injury, Ontario, 1958.....	44
TABLE W Marriages and Marriage Rates per 1,000 Population, Ontario, 1933-1958.....	45
TABLE X Dissolutions of Marriage (Divorces) and Rate per 100,000 Population, 1919-1958, and Ratio of Dissolutions to Males and Females, 1935-1958.....	46

PART II.—DETAILED TABLES, 1958

General Summary Tables

TABLE 1	Summary of Births (by Place of Residence of Mothers) and Marriages (by Place of Occurrence) by Counties and Districts (Including Cities, Towns and Villages), Ontario, 1958.....	49
TABLE 2	Summary of Births (by Place of Residence of Mothers) and Marriages (by Place of Occurrence) for Cities, Towns and Villages of 10,000 Population and Over (at the Census of 1956), Ontario, 1958.....	50
TABLE 3	Summary of Births (by Place of Residence of Mothers) and Marriages (by Place of Occurrence) for Metropolitan Toronto, 1958.....	51
TABLE 4	Summary of Births (by Place of Residence of Mothers) and Marriages (by Place of Occurrence) for Towns and Villages of 5,000 to 10,000 Population (at the Census of 1956), Ontario, 1958.....	51
TABLE 5	Summary of Births (by Place of Residence of Mothers) and Marriages (by Place of Occurrence) for Towns and Villages of 1,000 to 5,000 Population (at the Census of 1956), Ontario, 1958.....	52
TABLE 6	Summary of Births (by Place of Residence of Mothers) and Marriages (by Place of Occurrence) for Certain Townships in Ontario, 1958.....	54
TABLE 7	Summary of Deaths by Counties and Districts (including Cities, Towns and Villages) by Place of Residence, Ontario, 1958.....	55
TABLE 8	Summary of Deaths for Cities, Towns and Villages of 10,000 Population and Over (at the Census of 1956), by Place of Residence, Ontario, 1958.....	56
TABLE 9	Summary of Deaths for Metropolitan Toronto, by Place of Residence, 1958..	57
TABLE 10	Summary of Deaths for Towns and Villages of 5,000 to 10,000 Population (at the Census of 1956) by Place of Residence, Ontario, 1958.....	57
TABLE 11	Summary of Deaths for Towns and Villages of 1,000 to 5,000 Population (at the Census of 1956) by Place of Residence, Ontario, 1958.....	58
TABLE 12	Summary of Deaths for Certain Townships, by Place of Residence, Ontario, 1958.....	60
TABLE 13	Live Births and Live Births in Hospitals by Occurrence and Place of Residence of Mothers, for Counties and Districts, Ontario, 1958.....	61
TABLE 14	Live Births and Live Births in Hospitals by Place of Occurrence and Place of Residence of Mothers, for Cities, Towns and Villages of 1,000 Population and Over (at the Census of 1956), Ontario, 1958.....	62
TABLE 15	Live Births and Live Births in Hospitals by Place of Occurrence and Place of Residence of Mothers for Certain Townships, Ontario, 1958.....	65
TABLE 16	Live Births by Age of Mother and Birth Order, Ontario, 1958.....	66
TABLE 17	Live Births by Ages of Parents, Ontario, 1958.....	67
TABLE 18	Multiple Births by Age of Mother, Ontario, 1958.....	68
TABLE 19	Live Births by Place of Occurrence and Place of Residence of Mothers, 1958..	69
TABLE 20	Marriages, Marital Status of Bridegrooms by Status of Brides, Ontario, 1958..	69
TABLE 21	Marriages, Marital Status by Ages of Bridegrooms, Ontario, 1958.....	70
TABLE 22	Marriages, Marital Status by Ages of Brides, Ontario, 1958.....	70
TABLE 23	Marriages, Ages of Brides by Ages of Bridegrooms, Ontario, 1958.....	71
TABLE 24	Marriages, Religious Denominations of Bridegrooms by Religious Denominations of Brides, Ontario, 1958.....	72

TABLE 25	Marriages, Birthplaces of Bridegrooms by Birthplaces of Brides, Ontario, 1958.	74
TABLE 26	Infant Deaths and Infant Deaths in Hospitals by Place of Occurrence and Place of Residence for Counties and Districts, Ontario, 1958.....	75
TABLE 27	Infant Deaths and Infant Deaths in Hospitals by Place of Occurrence and Place of Residence for Cities, Towns and Villages of 1,000 Population and Over (at the Census of 1956), Ontario, 1958.	76
TABLE 28	Infant Deaths and Infant Deaths in Hospitals by Place of Occurrence and Place of Residence for Certain Townships, Ontario, 1958.....	79
TABLE 29	Infant Deaths by Month of Birth, by Month of Death and Sex, by Place of Residence, Ontario, 1958.	80
TABLE 30	Causes of Infant Deaths by Sex and Age, by Place of Residence, Ontario, 1958..	82
TABLE 31	Causes of Infant Deaths by Sex and Month of Death, by Place of Residence, Ontario, 1958.....	86
TABLE 32	Deaths and Deaths in Hospitals by Place of Occurrence and Place of Residence for Counties and Districts, Ontario, 1958.....	88
TABLE 33	Deaths and Deaths in Hospitals by Place of Occurrence and Place of Residence for Cities, Towns and Villages of 1,000 Population and Over (at the Census of 1956), Ontario, 1958.....	89
TABLE 34	Deaths and Deaths in Hospitals by Place of Occurrence and Place of Residence for Certain Townships, Ontario, 1958.	92
TABLE 35	Deaths by Single Years of Age and Sex by Place of Residence, Ontario, 1958..	93
TABLE 36	Deaths by Place of Occurrence and Place of Residence, 1958.....	94
TABLE 37	Deaths by Cause, Sex, and Age, by Place of Residence, Ontario, 1958.	96
TABLE 38	Cause of Death by Sex for Counties, (including Cities, Towns and Villages) by Place of Residence, Ontario, 1958.....	106
TABLE 39	Deaths, by Cause, Sex and Age, by Place of Residence, Metropolitan Toronto, 1958.....	124
TABLE 40	Cause of Death by Sex for Cities, Towns and Villages of 5,000 Population and Over (at the Census of 1956) by Place of Residence, Ontario, 1958.....	134
TABLE 41	Cause of Death by Sex for Certain Townships, Ontario, 1958.	166
TABLE 42	Cause of Death by Marital Status, Age, Sex, and Month of Death by Place of Residence, Ontario, 1958.....	176

PART I. COMPARATIVE AND ANALYTICAL SUMMARY

Population

For reference purposes the estimated population of the province over a period of three decades is shown by sex and age in Table A, while a distribution by sex and age-groups of the estimated population of 1958 is provided in Table B.

TABLE A POPULATION, CENSUSES 1921, 1931, 1941, 1951 AND 1956 AND ESTIMATED FOR INTERCENSAL YEARS, BY SEX AND AGE GROUP, ONTARIO

(In Thousands)

YEAR	Under 20		20-64		65 and over		TOTAL		
	M	F	M	F	M	F	M	F	T
1921	576.3	564.1	819.5	801.5	86.1	86.2	1,481.9	1,451.8	2,933.7
1922	580.5	570.7	832.9	818.8	87.9	89.2	1,501.3	1,478.7	2,980.0
1923	584.7	576.3	838.6	832.0	89.3	92.1	1,512.6	1,500.4	3,013.0
1924	590.3	582.9	849.8	848.9	91.8	95.3	1,531.9	1,527.1	3,059.0
1925	597.0	589.9	861.7	868.6	94.3	99.5	1,533.0	1,558.0	3,111.0
1926	603.3	596.8	876.1	887.8	96.7	103.6	1,576.1	1,588.2	3,164.3
1927	611.6	601.6	900.0	898.7	100.3	106.8	1,611.9	1,607.1	3,219.0
1928	621.3	607.9	925.8	908.6	104.4	110.0	1,651.5	1,626.5	3,278.0
1929	630.4	615.7	946.6	919.7	108.5	113.1	1,685.5	1,648.5	3,334.0
1930	640.3	622.4	966.6	928.6	111.8	116.3	1,718.7	1,667.3	3,386.0
1931	649.9	628.0	984.0	935.6	115.0	119.2	1,748.9	1,682.8	3,431.7
1932	652.2	632.1	997.3	949.1	118.8	123.5	1,768.3	1,704.7	3,473.0
1933	649.6	629.7	1,017.3	967.3	121.4	126.7	1,788.3	1,723.7	3,512.0
1934	645.1	626.0	1,035.0	983.6	124.3	130.0	1,804.4	1,739.6	3,544.0
1935	639.1	620.1	1,055.1	1,001.9	126.3	132.5	1,820.5	1,754.5	3,575.0
1936	634.8	613.8	1,078.3	1,018.5	126.9	133.2	1,840.0	1,765.5	3,605.5
1937	636.2	616.5	1,084.1	1,031.1	130.9	138.2	1,851.2	1,785.8	3,637.0
1938	637.8	618.3	1,096.1	1,043.6	134.0	142.2	1,867.9	1,804.1	3,672.0
1939	639.8	621.2	1,107.3	1,056.0	137.4	146.3	1,884.5	1,823.5	3,708.0
1940	640.2	621.1	1,121.5	1,072.0	141.0	151.2	1,902.7	1,844.3	3,747.0
1941	641.2	622.2	1,135.2	1,087.9	144.8	156.4	1,921.2	1,866.5	3,787.7
1942	650.9	633.1	1,166.8	1,123.3	148.7	161.2	1,966.4	1,917.6	3,884.0
1943	652.8	633.7	1,177.2	1,134.7	151.6	165.0	1,981.6	1,933.4	3,915.0
1944	660.9	638.8	1,188.7	1,150.6	155.0	169.0	2,004.6	1,958.4	3,963.0
1945	662.3	644.1	1,194.8	1,169.2	157.5	172.1	2,014.6	1,985.4	4,009.0
1946	677.8	656.4	1,224.0	1,195.1	162.5	177.2	2,064.3	2,028.7	4,093.0
1947	695.8	671.9	1,241.1	1,213.1	169.5	184.6	2,106.4	2,069.6	4,176.0
1948	722.4	691.2	1,260.0	1,232.7	176.5	192.2	2,158.9	2,116.1	4,275.0
1949	744.6	712.3	1,284.8	1,257.2	181.1	198.0	2,210.5	2,167.5	4,378.0
1950	760.4	732.7	1,303.9	1,284.7	185.4	203.9	2,249.7	2,221.3	4,471.0
1951	794.0	761.0	1,330.0	1,312.2	190.2	210.2	2,314.2	2,283.4	4,597.6
1952	844.7	807.7	1,372.8	1,351.3	195.0	216.5	2,412.5	2,375.5	4,788.0
1953	883.7	844.4	1,409.0	1,382.1	199.2	222.6	2,491.9	2,449.1	4,941.0
1954	926.6	887.2	1,449.1	1,418.3	204.3	229.5	2,580.0	2,535.0	5,115.0
1955	965.5	927.8	1,479.7	1,448.6	208.6	235.8	2,653.8	2,612.2	5,266.0
1956	1,001.9	963.4	1,506.9	1,478.4	212.7	241.6	2,721.5	2,683.4	5,404.9
1957	1,058.9	1,014.8	1,561.2	1,525.5	214.7	246.9	2,834.8	2,787.2	5,622.9
1958	1,115.2	1,068.0	1,592.6	1,558.9	216.4	251.9	2,924.2	2,878.8	5,803.0

Source: Dominion Bureau of Statistics.

The estimated populations for 1922 to 1930, 1932 to 1940, 1942 to 1950, 1952 to 1955, have been revised and the necessary adjustments have been made in the tables showing rates.

TABLE B ESTIMATED POPULATION OF ONTARIO, BY SEX AND AGE GROUP, 1958

AGE GROUP	Male		Female		Total	
	Number	Per Cent	Number	Per Cent	Number	Per Cent
0-4	354,300	12.1	339,200	11.8	693,500	11.9
5-9	312,400	10.7	300,400	10.4	612,800	10.6
10-14	251,300	8.6	239,600	8.3	490,900	8.5
15-19	197,200	6.7	188,800	6.6	386,000	6.6
20-24	198,000	6.8	193,800	6.7	391,800	6.7
25-29	220,800	7.6	210,700	7.3	431,500	7.4
30-34	229,900	7.9	229,700	8.0	459,600	7.9
35-39	210,500	7.2	211,100	7.3	421,600	7.3
40-44	193,900	6.6	187,600	6.5	381,500	6.6
45-49	171,700	5.9	162,800	5.7	334,500	5.8
50-54	145,900	5.0	138,000	4.8	283,900	4.9
55-59	123,700	4.2	121,800	4.2	245,500	4.2
60-64	98,200	3.3	103,400	3.6	201,600	3.5
65-69	80,800	2.8	87,700	3.0	168,500	2.9
70-74	64,400	2.2	73,500	2.6	137,900	2.4
75 & over	71,200	2.4	90,700	3.2	161,900	2.8
TOTAL	2,924,200	100.0	2,878,800	100.0	5,803,000	100.0

Source: Dominion Bureau of Statistics.

Natural Increase

The natural increase in the population and the computed rates for the period 1925 to 1958 are shown in Table C.

TABLE C NATURAL INCREASE AND NATURAL INCREASE RATES, ONTARIO, 1925-1958

YEAR	Live Births	Deaths	Excess of Births over Deaths	Natural Increase Rate per 1,000 Population
1925	70,122	33,960	36,162	11.6
1926	67,617	35,909	31,708	10.0
1927	67,671	34,775	32,896	10.2
1928	68,510	37,128	31,382	9.5
1929	68,458	38,123	30,335	9.1
1930	71,263	37,313	33,950	10.0
1931	69,209	35,705	33,504	9.8
1932	66,842	36,469	30,373	8.7
1933	63,646	35,301	28,345	8.1
1934	62,234	35,119	27,115	7.7
1935	63,069	36,317	26,752	7.5
1936	62,451	37,571	24,880	6.9
1937	61,645	38,475	23,170	6.3
1938	65,564	36,890	28,674	7.8
1939	64,123	37,530	26,593	7.1
1940	68,524	38,503	30,021	8.0
1941	72,262	39,226	33,036	8.7
1942	78,192	39,119	39,073	10.1
1943	81,173	41,063	40,110	10.2
1944	78,090	39,781	38,309	9.7
1945	78,974	39,499	39,475	9.8
1946	97,446	39,758	57,688	14.1
1947	108,853	41,619	67,234	16.1
1948	104,195	42,364	61,831	14.5
1949	106,601	43,379	63,222	14.4
1950	108,708	43,948	64,760	14.5
1951	114,827	43,981	70,846	15.4
1952	123,891	44,402	79,489	16.6
1953	129,771	45,242	84,529	17.1
1954	136,261	44,515	91,746	17.9
1955	139,554	45,434	94,120	17.9
1956	143,516	47,231	96,285	17.8
1957	150,920	49,164	101,756	18.1
1958	152,637	48,677	103,960	17.9

TABLE D SUMMARY OF VITAL STATISTICS BY MONTHS,
FOR RESIDENTS IN THE PROVINCE OF ONTARIO, 1958

MONTH	Live Births	Marriages	Deaths	Infant Deaths
January.....	12,489	1,765	4,443	341
February.....	11,491	2,541	4,083	304
March.....	12,903	2,071	4,200	310
April.....	12,717	3,440	4,016	329
May.....	13,536	4,514	3,994	301
June.....	12,760	5,424	3,980	316
July.....	12,863	4,552	3,936	308
August.....	12,518	5,409	3,775	311
September.....	13,265	5,042	3,712	305
October.....	13,027	5,038	4,118	329
November.....	12,344	3,994	3,970	299
December.....	12,724	3,104	4,450	348
TOTAL.....	152,637	46,894	48,677	3,801

Births

Table E presents an historical summary of births, illegitimate births, and stillbirths, together with computed rates for each, while Chart 1 portrays the general trends over the same period.

TABLE E SUMMARY OF LIVE BIRTHS, ILLEGITIMATE LIVE BIRTHS AND STILLBIRTHS AND RATES, ONTARIO, 1925-1958

YEAR	Live Births				Stillbirths	
	Total		* Illegitimate		Number	Rate per 1,000 Live Births
	Number	Rate per 1,000 Population	Number	Rate per 1,000 Live Births		
1925	70,122	22.5	1,881	26.8	2,782	39.7
1926	67,617	21.4	1,823	26.9	2,812	41.5
1927	67,671	21.0	1,958	28.9	2,758	40.7
1928	68,510	20.9	2,170	31.7	2,793	40.7
1929	68,458	20.5	2,376	34.7	2,730	39.9
1930	71,263	21.0	2,651	37.2	2,713	38.1
1931	69,209	20.2	2,773	40.1	2,652	38.3
1932	66,842	19.2	2,834	42.3	2,377	35.5
1933	63,646	18.1	2,786	43.7	2,161	33.9
1934	62,234	17.6	2,500	40.1	2,091	33.5
1935	63,069	17.6	2,642	41.9	2,140	33.9
1936	62,451	17.3	2,788	44.6	2,034	32.5
1937	61,645	16.9	2,796	45.3	1,988	32.2
1938	65,564	17.9	3,061	46.7	2,015	30.7
1939	64,123	17.3	2,884	44.9	1,965	30.6
1940	68,524	18.3	3,167	46.2	2,037	29.7
1941	72,262	19.1	3,384	46.8	2,084	28.8
1942	78,192	20.1	3,789	48.5	2,088	26.7
1943	81,173	20.7	3,741	46.1	2,060	25.3
1944	78,090	19.7	3,764	48.2	1,866	23.9
1945	78,974	19.7	4,075	51.5	1,844	23.3
1946	97,446	23.8	4,165	42.7	2,016	20.7
1947	108,853	26.1	4,748	43.6	2,176	19.9
1948	104,195	24.4	4,795	46.0	1,972	18.9
1949	106,601	24.3	3,802	35.7	2,002	18.8
1950	108,708	24.3	3,772	34.7	1,932	17.8
1951	114,827	25.0	3,807	33.2	1,975	17.2
1952	123,891	25.9	3,920	31.6	2,085	16.8
1953	129,771	26.3	4,080	31.4	1,952	15.0
1954	136,261	26.6	4,251	31.2	2,027	14.9
1955	139,554	26.5	4,266	30.6	2,044	14.6
1956	143,516	26.6	4,415	30.8	1,969	13.7
1957	150,920	26.8	4,796	31.8	1,999	13.2
1958	152,637	26.3	4,907	32.1	2,017	13.2

* Born to unmarried mothers

There was a definite increase in live births in 1947 when the rate was 26, decreasing slightly for the years 1948 to 1950 and showing a decided increase for the years 1951-1958.

The stillbirth rate, on the other hand, has been on an extremely encouraging downward trend. In 1958 for every 1,000 babies born alive, 13 were stillborn.

With respect to illegitimacy, Table G and Chart 2 indicate that the great majority of the illegitimate live births occur to mothers under 25 years of age. Of every 100 such births in 1958, 78 were to this group of mothers.

Chart 1

BIRTH, DEATH AND NATURAL INCREASE RATES
PER 1000 POPULATION
ONTARIO
1925 - 1958

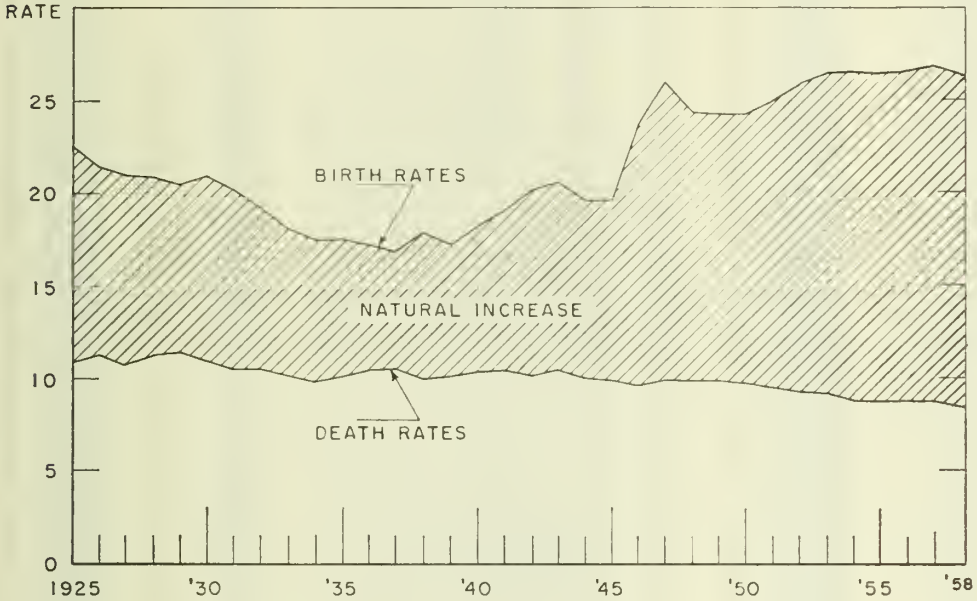

STILLBIRTH AND ILLEGITIMATE BIRTH RATES
PER 1000 LIVE BIRTHS
ONTARIO
1925 - 1958

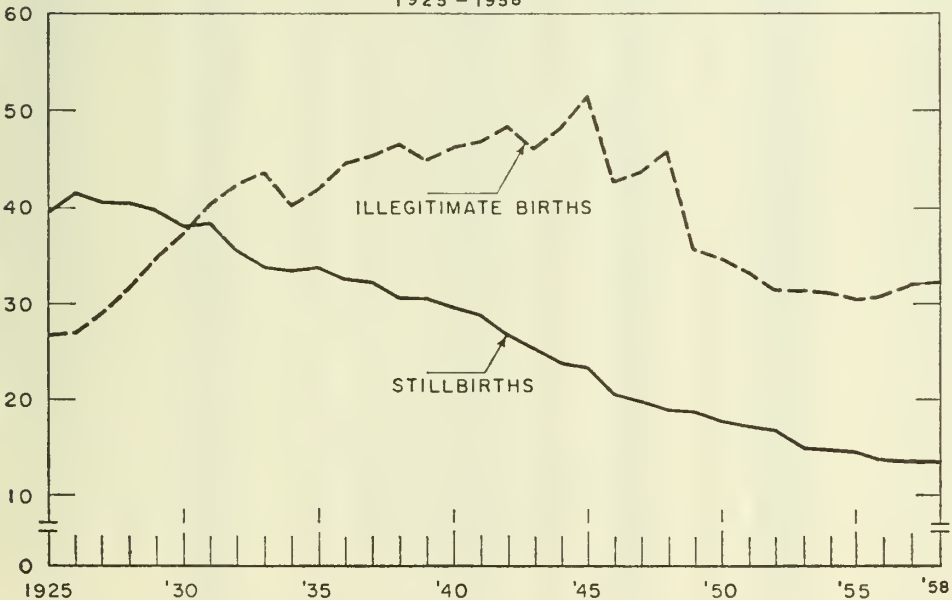

TABLE F LIVE BIRTHS, CLASSIFIED BY AGE OF MOTHER, ONTARIO, 1925-1958

YEAR	Total	Age of Mother								
		Under 15	15-19	20-24	25-29	30-34	35-39	40-44	45-49	50 and over
Number of Births										
1925	70,122	34	4,476	16,782	19,783	15,272	9,930	3,535	301	9
1926	67,617	17	4,287	16,218	18,748	14,918	9,591	3,519	314	5
1927	67,671	23	4,612	16,645	18,404	14,703	9,453	3,474	342	15
1928	68,510	23	4,867	17,364	18,317	14,823	9,364	3,458	292	2
1929	68,458	34	5,079	17,823	18,522	14,329	9,122	3,237	304	8
1930	71,263	38	5,448	18,884	19,170	14,794	9,277	3,378	272	2
1931	69,209	32	5,511	18,326	18,738	14,192	8,958	3,157	289	6
1932	66,842	15	5,249	17,857	18,188	13,406	8,742	3,084	299	2
1933	63,646	29	5,164	16,927	17,446	12,738	8,223	2,848	269	2
1934	62,234	21	4,842	16,697	17,213	12,435	7,840	2,897	285	4
1935	63,069	20	4,906	17,225	17,636	12,380	7,848	2,790	260	4
1936	62,451	30	4,865	17,428	17,425	12,316	7,482	2,698	201	6
1937	61,645	19	4,974	17,399	17,297	12,172	7,055	2,502	223	4
1938	65,564	29	5,486	18,654	18,532	12,833	7,304	2,515	210	1
1939	64,123	21	5,445	18,041	18,210	12,724	7,138	2,311	231	2
1940	68,524	18	5,977	19,439	19,952	13,399	7,187	2,350	202	.
1941	72,262	28	6,118	21,401	21,413	13,568	7,228	2,325	180	1
1942	78,192	27	6,414	23,432	23,113	14,876	7,696	2,429	201	4
1943	81,173	29	6,040	24,013	24,083	15,934	8,414	2,465	191	4
1944	78,090	25	5,638	22,389	22,101	16,548	8,712	2,503	170	4
1945	78,974	16	5,498	22,437	22,084	16,825	9,242	2,672	199	1
1946	97,446	36	6,552	29,291	28,666	19,728	10,114	2,818	236	5
1947	108,853	37	7,874	33,728	32,576	20,908	10,522	3,005	200	3
1948	104,195	36	8,089	31,567	31,537	19,606	10,231	2,910	217	2
1949	106,601	34	8,323	31,322	33,190	19,897	10,711	2,917	205	2
1950	108,708	41	8,630	31,085	33,948	20,891	10,981	2,920	209	3
1951	114,827	37	9,298	32,709	35,852	22,199	11,441	3,073	213	5
1952	123,891	38	9,920	35,497	38,130	24,846	12,049	3,228	181	2
1953	129,771	43	10,346	37,072	39,300	26,710	12,701	3,406	191	2
1954	136,261	56	10,830	39,112	40,476	28,615	13,072	3,829	268	3
1955	139,554	50	10,774	39,834	41,147	29,490	14,007	4,010	240	2
1956	143,516	45	11,371	41,277	42,271	30,097	14,264	3,963	225	3
1957	150,920	70	12,960	43,378	44,358	30,453	15,339	4,078	279	5
1958	152,637	72	13,246	44,307	44,623	30,560	15,703	3,864	259	3
Percentage										
1925	100.0	0.05	6.3	23.9	28.2	21.7	14.1	5.0	0.4	†
1926	100.0	0.03	6.3	23.9	27.7	22.1	14.1	5.2	0.5	†
1927	100.0	0.03	6.8	24.5	27.1	21.7	13.9	5.1	0.5	0.02
1928	100.0	0.03	7.1	25.3	26.7	21.6	13.7	5.1	0.4	†
1929	100.0	0.05	7.4	26.0	27.1	20.9	13.3	4.7	0.4	†
1930	100.0	0.05	7.6	26.5	26.9	20.7	13.0	4.7	0.3	†
1931	100.0	0.05	7.9	26.5	27.1	20.5	12.9	4.5	0.4	†
1932	100.0	0.02	7.9	26.7	27.2	20.1	13.1	4.6	0.4	†
1933	100.0	0.05	8.1	26.7	27.5	20.1	12.9	4.5	0.4	†
1934	100.0	0.03	7.7	26.8	27.7	19.9	12.5	4.7	0.5	†
1935	100.0	0.03	7.7	27.3	27.9	19.6	12.4	4.4	0.4	†
1936	100.0	0.05	7.7	27.9	27.9	19.7	11.9	4.3	0.3	†
1937	100.0	0.03	8.1	28.2	28.1	19.7	11.4	4.1	0.3	†
1938	100.0	0.04	8.3	28.5	28.3	19.5	11.1	3.8	0.3	†
1939	100.0	0.03	8.5	28.1	28.3	19.8	11.1	3.6	0.3	†
1940	100.0	0.03	8.7	28.3	29.1	19.5	10.5	3.4	0.3	†
1941	100.0	0.04	8.5	29.6	29.6	18.7	10.0	3.2	0.2	†
1942	100.0	0.03	8.2	29.9	29.5	19.0	9.8	3.1	0.3	†
1943	100.0	0.03	7.4	29.5	29.7	19.6	10.3	3.0	0.2	†
1944	100.0	0.03	7.2	28.7	28.3	21.1	11.1	3.2	0.2	†
1945	100.0	0.02	6.9	28.4	27.9	21.3	11.7	3.3	0.3	†
1946	100.0	0.03	6.7	30.1	29.4	20.7	10.3	2.9	0.2	†
1947	100.0	0.03	7.2	30.9	29.9	19.2	9.7	2.7	0.1	†
1948	100.0	0.03	7.7	30.3	30.3	18.8	9.8	2.7	0.2	†
1949	100.0	0.03	7.8	29.3	31.1	18.7	10.0	2.7	0.1	†
1950	100.0	0.03	7.9	28.5	31.2	19.2	10.1	2.7	0.1	†
1951	100.0	0.03	8.1	28.5	31.2	19.3	10.0	2.7	0.1	†
1952	100.0	0.03	8.0	28.7	30.8	20.1	9.7	2.6	0.1	†
1953	100.0	0.03	8.0	28.6	30.3	20.6	9.8	2.6	0.1	†
1954	100.0	0.04	7.9	28.7	29.7	21.0	9.6	2.8	0.2	†
1955	100.0	0.04	7.7	28.5	29.5	21.1	10.0	2.9	0.2	†
1956	100.0	0.03	7.9	28.8	29.5	21.0	9.9	2.8	0.2	†
1957	100.0	0.04	8.6	28.7	29.4	20.2	10.2	2.7	0.2	†
1958	100.0	0.05	8.7	29.0	29.2	20.0	10.3	2.5	0.2	†

NOTE: Births to mothers of "not stated" ages have been distributed on the basis of specified ages.
† Rates not computed for less than 10 live births.

TABLE G ILLEGITIMATE LIVE BIRTHS, CLASSIFIED BY AGE OF MOTHER, ONTARIO, 1925-1958

YEAR	Total	Age of Mother							
		Under 15	15-19	20-24	25-29	30-34	35-39	40-44	45 and over
Number of Illegitimate Births									
1925	1,881	27	764	631	260	106	66	25	2
1926	1,823	15	725	640	241	115	61	19	7
1927	1,958	16	796	703	231	126	59	25	2
1928	2,170	21	863	791	278	119	80	17	1
1929	2,376	31	926	867	303	152	66	29	2
1930	2,651	33	974	1,003	345	160	107	24	5
1931	2,773	29	1,080	988	378	170	92	32	4
1932	2,834	13	1,031	1,043	417	182	87	54	7
1933	2,786	21	1,064	1,010	370	175	97	48	1
1934	2,500	17	831	955	380	182	91	38	6
1935	2,642	19	895	1,047	377	167	99	34	4
1936	2,788	29	911	1,102	422	187	94	41	2
1937	2,796	17	887	1,037	447	231	128	44	5
1938	3,061	22	978	1,180	486	215	132	45	3
1939	2,884	21	917	1,075	495	223	119	33	1
1940	3,167	13	1,043	1,159	530	255	116	50	1
1941	3,384	21	1,009	1,281	626	254	150	39	4
1942	3,789	22	1,133	1,434	639	337	158	61	5
1943	3,741	28	1,100	1,388	696	343	135	46	5
1944	3,764	21	1,137	1,408	632	350	166	45	5
1945	4,075	8	1,137	1,580	724	355	208	56	7
1946	4,165	32	1,193	1,666	703	320	187	56	8
1947	4,748	33	1,382	1,697	900	426	234	72	4
1948	4,795	25	1,403	1,727	916	424	227	67	6
1949	3,802	28	1,452	1,395	591	236	79	19	2
1950	3,772	33	1,469	1,334	560	240	114	20	2
1951	3,807	25	1,507	1,387	543	232	85	26	2
1952	3,920	27	1,543	1,415	585	224	101	23	2
1953	4,080	34	1,577	1,462	573	276	122	34	2
1954	4,251	40	1,685	1,536	589	242	124	34	1
1955	4,266	38	1,612	1,509	620	318	133	33	3
1956	4,415	37	1,754	1,546	638	298	111	30	1
1957	4,796	58	2,068	1,590	618	278	149	32	3
1958	4,907	54	2,139	1,639	609	308	120	34	4
Percentage									
1925	100.0	1.4	40.6	33.5	13.8	5.6	3.5	1.3	†
1926	100.0	0.8	39.7	35.1	13.2	6.3	3.3	1.0	†
1927	100.0	0.8	40.7	35.9	11.7	6.4	3.0	1.3	†
1928	100.0	0.9	39.7	36.5	12.8	5.5	3.7	0.7	†
1929	100.0	1.3	38.9	36.5	12.7	6.3	2.7	1.2	†
1930	100.0	1.2	36.7	37.8	13.0	6.0	4.0	0.9	†
1931	100.0	1.0	38.9	35.6	13.6	6.1	3.3	1.1	†
1932	100.0	0.5	36.3	36.8	14.7	6.4	3.1	1.9	†
1933	100.0	0.7	38.1	36.3	13.3	6.3	3.5	1.7	†
1934	100.0	0.7	33.2	38.2	15.2	7.3	3.6	1.5	†
1935	100.0	0.7	33.9	39.6	14.3	6.3	3.7	1.3	†
1936	100.0	1.0	32.7	39.5	15.1	6.7	3.3	1.5	†
1937	100.0	0.6	31.7	37.1	15.9	8.3	4.5	1.5	†
1938	100.0	0.7	31.9	38.5	15.9	7.0	4.3	1.5	†
1939	100.0	0.7	31.7	37.3	17.1	7.7	4.1	1.1	†
1940	100.0	0.4	32.9	36.5	16.7	8.1	3.7	1.5	†
1941	100.0	0.6	29.8	37.9	18.5	7.5	4.4	1.1	†
1942	100.0	0.5	29.9	37.8	16.9	8.9	4.1	1.6	†
1943	100.0	0.7	29.4	37.1	18.6	9.1	3.6	1.2	†
1944	100.0	0.5	30.2	37.4	16.7	9.3	4.4	1.1	†
1945	100.0	†	27.9	38.7	17.7	8.7	5.1	1.3	†
1946	100.0	0.7	28.6	40.0	16.9	7.7	4.5	1.3	†
1947	100.0	0.7	29.1	35.7	18.9	8.9	4.9	1.5	†
1948	100.0	0.5	29.3	36.0	19.1	8.8	4.7	1.3	†
1949	100.0	0.7	38.1	36.7	15.5	6.2	2.1	0.5	†
1950	100.0	0.9	38.9	35.3	14.8	6.3	3.0	0.5	†
1951	100.0	0.7	39.6	36.4	14.3	6.1	2.2	0.7	†
1952	100.0	0.7	39.4	36.1	14.9	5.7	2.6	0.6	†
1953	100.0	0.8	38.7	35.8	14.0	6.8	3.0	0.8	†
1954	100.0	0.9	39.6	36.1	13.9	5.7	2.9	0.8	†
1955	100.0	0.9	37.8	35.4	14.5	7.5	3.1	0.8	†
1956	100.0	0.8	39.7	35.0	14.5	6.7	2.5	0.7	†
1957	100.0	1.2	43.1	33.2	12.9	5.8	3.1	0.7	†
1958	100.0	1.1	43.6	33.4	12.4	6.3	2.4	0.7	†

NOTE:—Births to mothers of "not stated" ages have been distributed on the basis of specified ages.

† Rates not computed for less than 10 illegitimate live births.

TABLE II STILLBIRTHS, CLASSIFIED BY AGE OF MOTHER, ONTARIO, 1925-1958

YEAR	Total	Age of Mother							
		Under 15	15-19	20-24	25-29	30-34	35-39	40-44	45 and over
Number of Stillbirths									
1925	2,674	1	137	484	647	613	545	216	31
1926	2,812	1	159	526	653	639	518	277	39
1927	2,758	1	179	569	643	603	493	238	32
1928	2,793	1	205	540	641	586	559	230	31
1929	2,730	2	196	587	615	604	455	242	29
1930	2,713	1	197	566	613	610	475	216	35
1931	2,652	2	204	579	617	580	463	185	22
1932	2,377	...	173	488	563	485	430	214	24
1933	2,161	1	146	438	510	458	405	170	33
1934	2,091	1	143	449	483	456	362	177	20
1935	2,140	1	132	460	522	437	384	180	24
1936	2,034	...	119	458	496	414	333	190	24
1937	1,988	2	148	413	490	400	326	184	25
1938	2,015	2	148	437	485	427	336	155	25
1939	1,965	2	144	417	497	416	318	152	19
1940	2,037	1	136	422	517	460	345	140	16
1941	2,084	2	147	461	579	446	309	129	11
1942	2,088	2	141	461	552	440	333	142	17
1943	2,060	1	121	445	587	445	312	129	20
1944	1,866	...	97	445	449	435	308	115	17
1945	1,844	...	96	437	427	409	323	137	15
1946	2,016	2	123	457	536	445	303	132	18
1947	2,176	1	133	532	604	463	322	111	10
1948	1,972	1	123	508	476	437	306	101	20
1949	2,002	...	144	474	531	410	315	120	8
1950	1,932	...	135	435	533	362	320	137	10
1951	1,975	2	160	431	492	422	313	133	22
1952	2,085	3	130	469	565	452	325	128	13
1953	1,952	1	132	428	540	423	289	125	14
1954	2,027	...	125	434	545	463	297	146	17
1955	2,044	...	127	468	536	428	330	135	19
1956	1,969	2	134	430	492	442	322	131	16
1957	1,999	...	111	481	489	453	331	122	12
1958	2,017	2	142	438	479	472	308	156	20
Percentage									
1925	100.0	†	5.1	18.1	24.1	22.9	20.3	8.1	1.1
1926	100.0	†	5.7	18.7	23.2	22.7	18.4	9.9	1.3
1927	100.0	†	6.5	20.6	23.3	21.9	17.9	8.6	1.1
1928	100.0	†	7.3	19.3	22.9	20.9	20.0	8.2	1.1
1929	100.0	†	7.1	21.5	22.5	22.1	16.7	8.9	1.1
1930	100.0	†	7.3	20.9	22.5	22.5	17.5	7.9	1.3
1931	100.0	†	7.7	21.8	23.3	21.9	17.5	6.9	0.8
1932	100.0	7.3	20.5	23.7	20.4	18.1	9.0	1.0
1933	100.0	†	6.7	20.3	23.6	21.1	18.7	7.9	1.5
1934	100.0	†	6.8	21.5	23.1	21.8	17.3	8.5	0.9
1935	100.0	†	6.1	21.5	24.3	20.4	17.9	8.4	1.1
1936	100.0	5.9	22.5	24.3	20.4	16.3	9.3	1.1
1937	100.0	†	7.4	20.7	24.6	20.1	16.3	9.3	1.3
1938	100.0	†	7.3	21.7	24.1	21.1	16.7	7.7	1.2
1939	100.0	†	7.3	21.2	25.3	21.1	16.1	7.7	0.9
1940	100.0	†	6.7	20.7	25.3	22.5	16.9	6.9	0.7
1941	100.0	†	7.1	22.1	27.7	21.4	14.8	6.1	0.5
1942	100.0	†	6.7	22.1	26.4	21.1	15.9	6.8	0.8
1943	100.0	†	5.9	21.6	28.5	21.6	15.1	6.3	0.9
1944	100.0	5.1	23.8	24.1	23.3	16.5	6.1	0.9
1945	100.0	5.2	23.7	23.1	22.1	17.5	7.4	0.8
1946	100.0	†	6.1	22.7	26.5	22.1	15.0	6.5	0.9
1947	100.0	†	6.1	24.4	27.7	21.3	14.7	5.1	0.5
1948	100.0	†	6.2	25.7	24.1	22.1	15.5	5.1	1.0
1949	100.0	7.1	23.7	26.5	20.5	15.7	5.9	†
1950	100.0	6.9	22.5	27.5	18.7	16.5	7.1	0.5
1951	100.0	†	8.1	21.8	24.9	21.3	15.8	6.7	1.1
1952	100.0	†	6.2	22.5	27.1	21.7	15.6	6.1	0.6
1953	100.0	†	6.8	21.9	27.7	21.7	14.8	6.4	0.7
1954	100.0	6.2	21.4	26.9	22.8	14.7	7.2	0.8
1955	100.0	6.2	22.9	26.2	20.9	16.1	6.7	0.9
1956	100.0	†	6.8	21.8	25.0	22.4	16.4	6.7	0.8
1957	100.0	5.6	24.0	24.5	22.7	16.5	6.1	0.6
1958	100.0	†	7.0	21.7	23.7	23.4	15.3	7.7	1.0

NOTE:—1925 figures for married mothers only.

† Rates not computed for less than 10 stillbirths.

Stillbirths to mothers of "not stated" ages have been distributed on the basis of specified ages.

Chart 2

PERCENTAGE OF
LIVE BIRTHS, STILLBIRTHS AND ILLEGITIMATE BIRTHS
IN EACH AGE GROUP OF MOTHERS

ONTARIO
FIVE-YEAR AVERAGES 1936-1955
AND FOR THE YEAR 1958

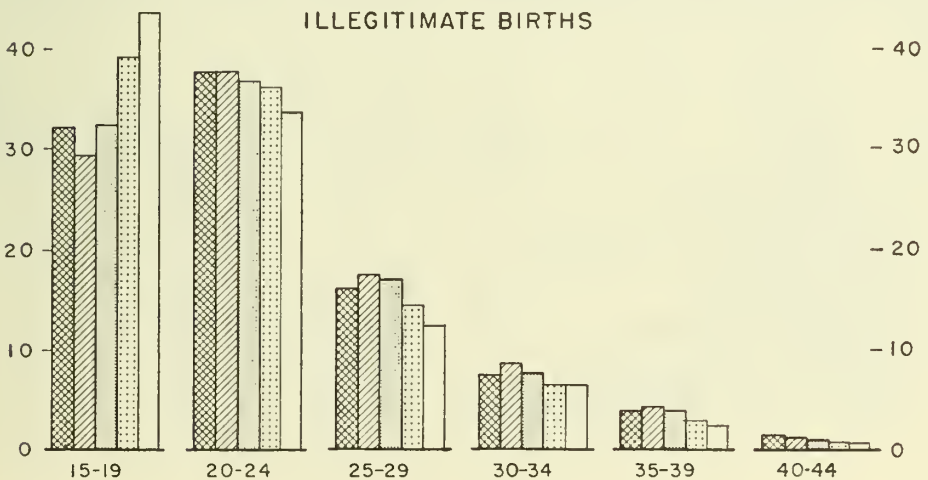
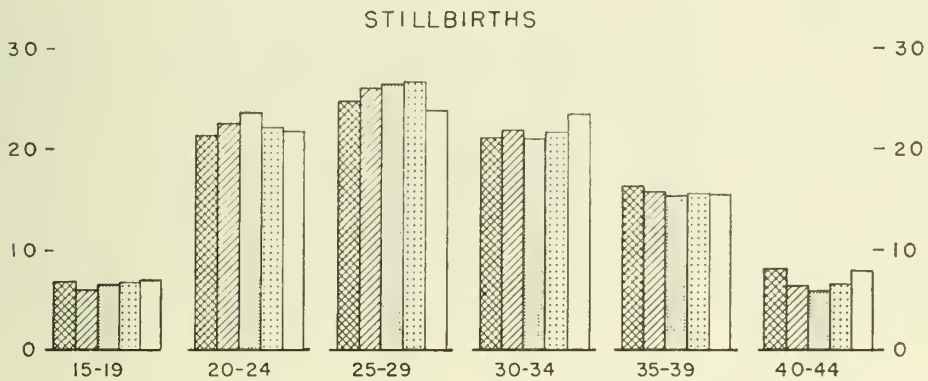
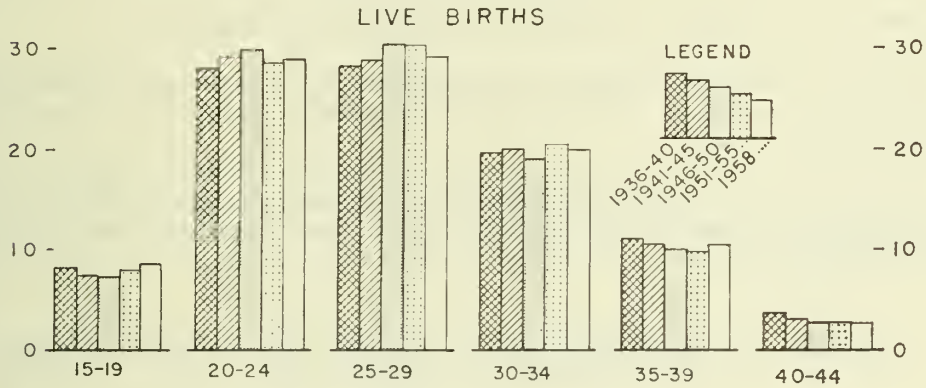

Stillbirths

In 1953, for the first time, certain detailed information regarding stillbirths registered in Ontario was published in this Report.

The data included in the following three tables comprises the total number of stillbirths (2,017) registered to resident mothers of this Province, 1958.

Of the 2,017 stillbirths registered during the year, 1,171 or 58.1 per cent occurred at or near term, while 836 or 41.4 per cent were recorded as less than 37 weeks' gestation (Table I(1)).

In Table I(2) there are shown the ten major categories of causes of stillbirth according to the age of the mother while in Table I(3) the same ten causes of stillbirth are set out by periods of gestation.

TABLE I(1) STILLBIRTHS BY AGE OF MOTHER AND REPORTED PERIOD OF GESTATION, ONTARIO, 1958

AGE OF MOTHER	Recorded Period of Gestation (Weeks)							Not stated
	Total	28-31	32-35	36 only	37-39	40-44	45+	
Total	2,017	264	341	231	392	775	4	10
Under 20.....	144	27	22	20	17	56	1	1
20-24.....	435	58	77	58	76	158	3	5
25-29.....	476	68	88	58	94	168
30-34.....	469	60	81	46	101	180	...	1
35-39.....	306	34	42	26	64	138	...	2
40 and over.....	175	16	27	23	37	71	...	1
Not stated.....	12	1	4	...	3	4

TABLE I (2) CAUSES OF STILLBIRTH BY AGE OF MOTHER, ONTARIO, 1958

I.S.C. No.	CAUSES OF STILLBIRTH	Age of Mother							Not stated
		Total	-20	20-24	25-29	30-34	35-39	40+	
	Total	2,017	144	435	476	469	306	175	2
Y30	Chronic disease in mother.....	38	..	7	7	11	6	7	..
Y31	Acute disease in mother.....	10	..	2	1	4	3
Y32	Diseases and conditions of pregnancy and childbirth.....	162	8	42	26	33	35	18	..
Y34	Difficulties in labour.....	135	17	20	33	34	20	11	..
Y35	Other causes in mother.....	19	3	4	5	2	1	4	..
Y36	Placental and cord conditions.....	790	49	157	202	182	127	66	7
Y37	Birth injury.....	41	6	11	9	7	5	3	..
Y38	Congenital malformation of foetus.....	321	25	85	72	74	35	29	1
Y39	Diseases of foetus, and ill-defined causes.....	501	36	107	121	122	74	37	4

TABLE I (3) CAUSES OF STILLBIRTH BY RECORDED PERIOD OF GESTATION, ONTARIO, 1958

I.S.C. No.	CAUSES OF STILLBIRTH	Recorded Period of Gestation (Weeks)																	Not stated	
		Total	28	29	30	31	32	33	34	35	36	37	38	39	40	41	42	43		44+
	Total	2,017	101	23	97	43	116	66	83	76	231	114	174	104	606	56	75	26	16	10
Y30	Chronic disease in mother.....	38	3	..	4	1	3	1	2	..	4	3	6	3	5	2	1	..
Y31	Acute disease in mother.....	10	1	..	1	1	1	5
Y32	Diseases and conditions of pregnancy and childbirth.....	162	5	3	8	6	19	11	11	7	19	14	14	8	31	1	2	2	..	1
Y34	Difficulties in labour.....	135	3	2	..	2	2	4	3	4	10	3	7	7	62	4	14	6	1	1
Y35	Other causes in mother.....	19	1	..	2	1	2	2	..	1	3	..	4	1	1	1
Y36	Placental and cord conditions.....	790	43	6	35	14	42	23	25	29	82	40	70	45	269	25	24	9	5	4
Y37	Birth injury.....	41	2	1	..	1	..	2	..	7	..	21	3	1	..	2	1
Y38	Congenital malformation of foetus.....	321	14	6	14	3	19	16	18	14	45	21	35	9	85	3	14	3	1	1
Y39	Diseases of foetus, and ill-defined causes.....	501	29	6	33	15	28	11	23	20	68	32	32	32	124	17	18	6	6	1

Chart 3

INFANT MORTALITY
ONTARIO
 DEATH RATES PER 100,000 LIVE BIRTHS
 AT EACH AGE PERIOD
 FIVE YEAR AVERAGES 1941-1955
 AND FOR THE YEAR 1958

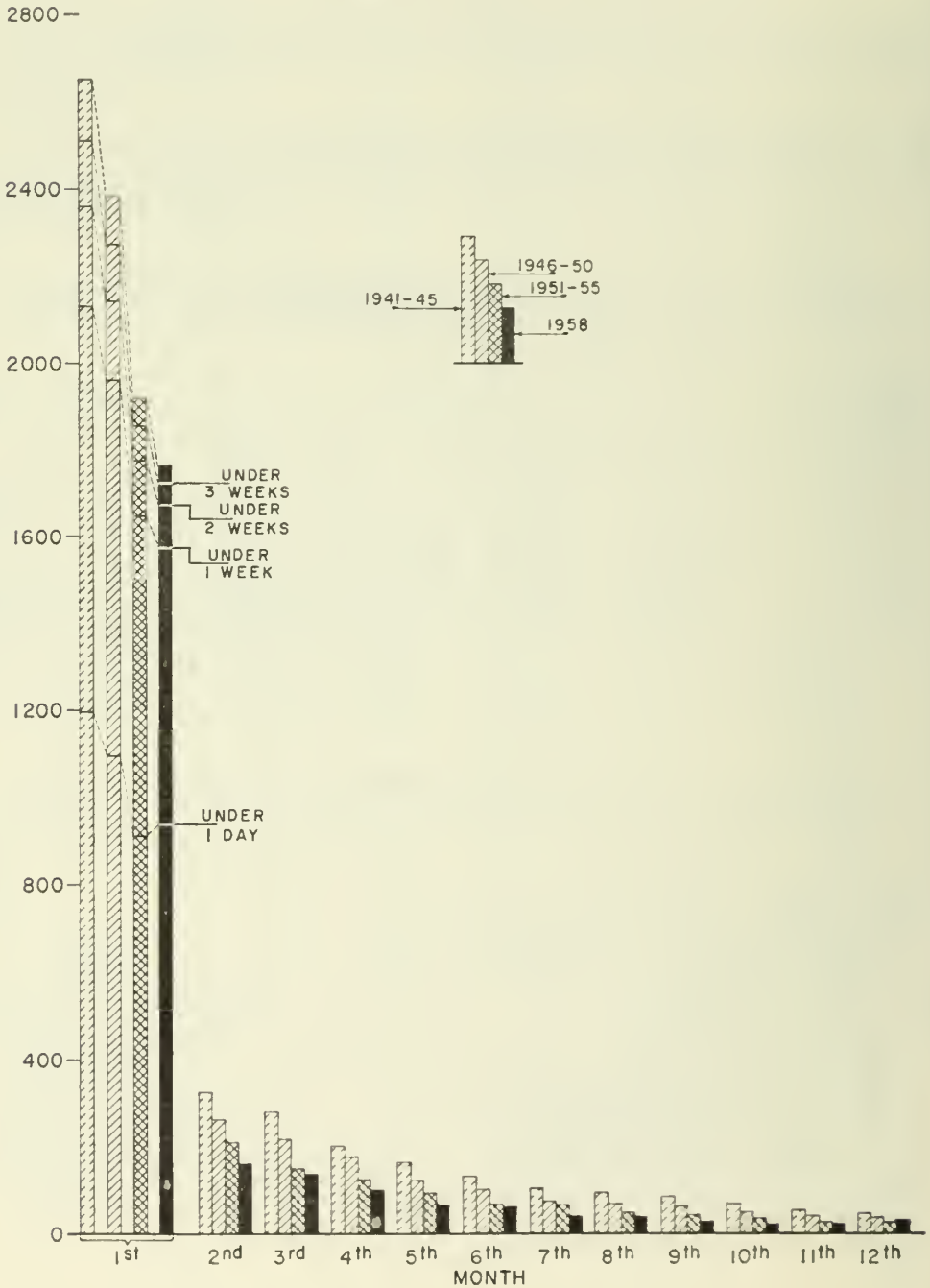

Infant Mortality

Table J and Chart 3 both show very clearly that although infant and neonatal mortality rates have declined during the past ten years the actual number of children who died before they reached one year of age has increased. These increases must be considered in comparison with the extensive increase in the number of births during the same period.

TABLE J INFANT DEATHS, BY AGE AT DEATH, ONTARIO, 1941-1958

AGE AT DEATH	Average			Deaths											
	1941-1945	1946-1950	1951-1955	1948	1949	1950	1951	1952	1953	1954	1955	1956	1957	1958	
Total	3,275	3,795	3,633	3,684	3,974	3,751	3,545	3,789	3,696	3,517	3,622	3,610	3,776	3,801	
Under 1 day.....	930	1,150	1,174	1,122	1,112	1,139	1,088	1,147	1,159	1,189	1,291	1,355	1,479	1,429	
Under 1 week.....	1,656	2,060	2,118	2,019	1,984	2,017	2,033	2,155	2,094	2,126	2,186	2,230	2,387	2,402	
Under 2 weeks.....	1,835	2,251	2,290	2,198	2,199	2,194	2,228	2,346	2,281	2,254	2,342	2,359	2,567	2,550	
Under 3 weeks.....	1,951	2,391	2,392	2,340	2,361	2,335	2,320	2,472	2,404	2,340	2,426	2,441	2,673	2,632	
1st month.....	2,061	2,511	2,476	2,463	2,497	2,454	2,429	2,562	2,474	2,415	2,500	2,509	2,737	2,698	
2nd month.....	251	277	270	269	303	258	267	277	291	280	239	259	230	247	
3rd month.....	218	229	192	198	275	228	186	213	185	187	192	205	187	211	
4th month.....	158	185	158	176	216	186	172	160	177	131	150	126	126	157	
5th month.....	127	128	119	132	144	125	104	143	129	111	112	109	122	104	
6th month.....	103	108	90	98	129	137	78	111	102	81	79	87	92	96	
7th month.....	82	81	84	97	93	73	71	77	103	87	86	69	71	65	
8th month.....	75	71	63	64	82	74	57	58	60	62	79	61	46	62	
9th month.....	68	68	55	63	69	76	60	62	53	45	59	55	56	45	
10th month.....	54	53	48	48	68	61	46	49	48	44	57	53	45	38	
11th month.....	43	44	39	35	60	38	46	43	40	40	30	38	39	36	
12th month.....	36	40	34	41	38	41	29	34	34	34	39	39	25	42	

Sixth Revision of the International Lists of Diseases and Causes of Death

The introduction of the new International Statistical Classification in 1950 was accompanied by a change in the procedure of selecting a cause of death for tabulation where multiple causes were stated. Under the new selection procedure, the cause for tabulation is based on the preference expressed by the physician on the medical certificate as indicated by the order in which he records the causes. This method has replaced the former procedure of arbitrary selection by rules.

The effect of the statistical assignments being guided by the physicians' preference is to make recorded mortality more closely reflect clinical opinion, and the recorded mortality is lowered for certain causes and increased for others. The most dramatic illustration of this is given by diabetes, the deaths for 1958 being 640, as compared with 1,157 in 1949.

Noteworthy differences between the figures for 1950-1958 and those for the preceding ten-year period are seen for prematurity, diseases of early infancy, nephritis and diabetes mellitus. In the Fifth Revision of the International List of Causes of Death, "prematurity" (immaturity) was given a high priority in classification. Following the Sixth Revision, various conditions under "Certain Diseases of Early Infancy" were sub-divided as to whether or not there was mention of prematurity. Prematurity became a secondary entity, a residual category being provided when another cause for classification was not recorded.

In the case of diabetes mellitus, the difference is due entirely to the method of selecting the cause of death to be tabulated. Diabetes mellitus was formerly given a high preference when jointly stated with other causes; now, if the physician records diabetes as a contributory condition under Section II of the Medical Certificate, indicating that it was a contributing factor but not the disease which initiated the train of events leading to death, the death is not attributed to diabetes, but to one of the causes set out in Section I.

Terms denoting arteriolar nephrosclerosis, once classified under chronic nephritis, have been assigned to classifications under hypertensive diseases. Fewer deaths are therefore now attributed to nephritis, while the number of deaths assigned to "hypertension without mention of heart disease" shows a considerable increase.

TABLE K DEATHS OF CHILDREN UNDER ONE YEAR (STATED CAUSES OF DEATH), ONTARIO, 1954-1958

Int. List No.	CAUSES OF DEATH	1954	1955	1956	1957	1958
		Number of Deaths				
	Total	3,517	3,622	3,610	3,776	3,801
774-776	Immaturity.....	708	721	732	863	799
762, 765-773	Other diseases of early infancy.....	823	842	807	821	803
750-759	Congenital malformations.....	632	659	673	670	709
480-502, } 763 }	Pneumonia, influenza and bronchitis.....	416	399	408	456	425
760, 761 } 543, 571, } 572, 764, } 045-048 }	Birth injury.....	397	432	446	451	483
800-999 } 056 }	Gastritis, duodenitis, enteritis, colitis and dysentery.....	127	103	105	100	108
	Accidental and violent deaths.....	189	199	206	216	240
	Whooping cough.....	9	14	6	7	3
	Other causes.....	216	253	227	192	231
Int. List No.	CAUSES OF DEATH	Rate Per 1,000 Live Births				
		1954	1955	1956	1957	1958
	Total	25.8	26.0	25.2	25.0	24.9
774-776	Immaturity.....	5.2	5.2	5.1	5.7	5.2
762, 765-773	Other diseases of early infancy.....	6.0	6.0	5.6	5.4	5.3
750-759	Congenital malformations.....	4.6	4.7	4.7	4.4	4.6
480-502, } 763 }	Pneumonia, influenza and bronchitis.....	3.1	2.9	2.8	3.0	2.8
760, 761 } 543, 571, } 572, 764, } 045-048 }	Birth injury.....	2.9	3.1	3.1	3.0	3.2
800-999 } 056 }	Gastritis, duodenitis, enteritis, colitis and dysentery.....	0.9	0.7	0.7	0.7	0.7
	Accidental and violent deaths.....	1.4	1.4	1.4	1.4	1.6
	Whooping cough.....	0.1	0.1	0.04	0.05	0.02
	Other causes.....	1.6	1.8	1.6	1.3	1.5

762, 765-773 —Includes 527 deaths with mention of immaturity in 1954, 566 in 1955, 559 in 1956, 605 in 1957 and 577 in 1958.

763 —Includes 32 deaths with mention of immaturity in 1954, 24 in 1955, 40 in 1956, 50 in 1957 and 42 in 1958.

760, 761 —Includes 231 deaths with mention of immaturity in 1954, 269 in 1955, 295 in 1956, 314 in 1957 and 314 in 1958.

764 —Includes 10 deaths with mention of immaturity in 1954, 9 in 1955, 6 in 1956, 14 in 1957 and 6 in 1958.

TABLE L MATERNAL MORTALITY IN ONTARIO
1951-1955, 1957 and 1958

Int. List Number ("A" List)	CAUSE OF DEATH	1951-1955			1957			1958		
		Av. Annual No. of Deaths	Rate*	Per Cent	No. of Deaths	Rate*	Per Cent	No. of Deaths	Rate*	Per Cent
	Total.....	83	0.65	100.0	55	0.36	100.0	70	0.46	100.0
A115	Sepsis of pregnancy, childbirth and the puerperium.....	9	0.07	11.5	4	0.03	7.2	6	0.04	8.6
A116	Toxaemias of pregnancy and the puerperium.....	28	0.22	33.1	16	0.11	29.1	18	0.12	25.7
A117	Haemorrhage of pregnancy and childbirth.....	12	0.09	14.5	9	0.06	16.4	10	0.07	14.3
A118	Abortion without mention of sepsis or toxæmia.....	3	0.02	3.3	3	0.02	5.5	3	0.02	4.3
A119	Abortion with sepsis.....	11	0.08	13.1	6	0.04	10.9	12	0.08	17.1
A120	Other complications of pregnancy, childbirth and the puerperium.....	20	0.16	24.5	17	0.11	30.9	21	0.14	30.0

*Rate per 1,000 live births.

TABLE M MATERNAL MORTALITY AND RATE PER 1,000 LIVE BIRTHS,
CLASSIFIED BY CITIES, TOWNS AND RURAL AREAS,
ONTARIO, 1941-1958

YEAR	Live Births				Maternal Deaths				Rate per 1,000 Live Births			
	Total	Cities	Towns	Rural	Total	Cities	Towns	Rural	Total	Cities	Towns	Rural
1941	72,262	42,875	5,502	23,885	219	141	20	58	3.0	3.3	3.6	2.4
1942	78,192	48,434	6,102	23,656	206	140	19	47	2.6	2.9	3.1	1.9
1943	81,173	52,083	6,248	22,842	189	124	16	49	2.3	2.3	2.6	2.1
1944	78,090	36,719	5,203	36,168	198	101	10	87	2.5	2.7	1.9	2.4
1945	78,974	36,694	5,096	37,184	171	73	15	83	2.1	1.9	2.9	2.2
1946	97,446	46,968	6,369	44,109	160	75	13	72	1.6	1.5	2.0	1.6
1947	108,853	49,018	7,230	52,605	129	58	4	67	1.1	1.1	0.5	1.3
1948	104,195	44,631	6,794	52,770	125	51	5	69	1.1	1.1	0.7	1.3
1949	106,601	44,444	6,934	55,223	134	59	5	70	1.3	1.3	0.7	1.3
1950	108,708	45,215	6,937	56,556	97	34	5	58	0.9	0.7	0.7	1.0
1951	114,827	48,238	7,236	59,353	97	41	5	51	0.8	0.8	0.7	0.9
1952	123,891	53,932	6,626	63,333	100	42	2	56	0.8	0.8	0.3	0.9
1953	129,771	55,306	6,925	67,540	69	25	3	41	0.5	0.5	0.4	0.6
1954	136,261	56,649	7,365	72,247	69	38	5	26	0.5	0.7	0.7	0.4
1955	139,554	57,227	7,397	74,930	81	33	2	46	0.6	0.6	0.3	0.6
1956	143,516	57,786	7,603	78,127	70	24	3	43	0.5	0.4	0.4	0.6
1957	150,920	64,753	6,727	79,440	55	23	3	29	0.4	0.4	0.4	0.4
1958	152,637	63,624	8,260	80,753	70	27	3	40	0.5	0.4	0.4	0.5

Cities—Units of 10,000 population and over.

Towns—Units of 5,000 to 10,000.

General Mortality

Table N presents an historical summary of deaths by sex in the province and the computed crude death rates over a 30-year period while Chart 1 presents a graphic picture of the general trend in the rate.

The death rate among males has been consistently higher than that among females.

TABLE N DEATHS (EXCLUSIVE OF STILLBIRTHS) AND DEATH RATES PER 1,000 POPULATION, ONTARIO, 1925-1958

YEAR	Deaths			Rate per 1,000 Population		
	Total	Male	Female	Total	Male	Female
1925.....	33,960	17,583	16,377	10.9	11.5	10.5
1926.....	35,909	18,721	17,188	11.3	11.9	10.8
1927.....	34,775	18,305	16,470	10.8	11.3	10.2
1928.....	37,128	19,457	17,671	11.3	11.7	10.9
1929.....	38,123	20,281	17,842	11.4	12.0	10.8
1930.....	37,313	19,827	17,486	11.0	11.5	10.5
1931.....	35,705	19,137	16,568	10.4	10.9	9.8
1932.....	36,469	19,196	17,273	10.5	10.9	10.1
1933.....	35,301	18,489	16,812	10.1	10.3	9.7
1934.....	35,119	18,731	16,388	9.9	10.3	9.4
1935.....	36,317	19,281	17,036	10.1	10.5	9.7
1936.....	37,571	19,916	17,655	10.4	10.8	10.0
1937.....	38,475	20,690	17,785	10.5	11.1	9.9
1938.....	36,890	19,814	17,076	10.0	10.6	9.5
1939.....	37,530	20,310	17,220	10.1	10.7	9.4
1940.....	38,503	20,923	17,580	10.3	10.9	9.5
1941.....	39,226	21,549	17,677	10.4	11.2	9.5
1942.....	39,119	21,349	17,770	10.1	10.9	9.3
1943.....	41,063	22,159	18,904	10.5	11.1	9.7
1944.....	39,781	21,629	18,152	10.0	10.7	9.3
1945.....	39,499	21,563	17,936	9.9	10.7	9.0
1946.....	39,758	21,849	17,909	9.7	10.5	8.8
1947.....	41,619	22,891	18,728	9.9	10.9	9.0
1948.....	42,364	23,394	18,970	9.9	10.8	8.9
1949.....	43,379	24,123	19,256	9.9	10.9	8.9
1950.....	43,948	24,502	19,446	9.8	10.9	8.7
1951.....	43,981	24,483	19,498	9.6	10.6	8.5
1952.....	44,402	25,072	19,330	9.3	10.4	8.1
1953.....	45,242	25,347	19,895	9.2	10.2	8.1
1954.....	44,515	25,050	19,465	8.7	9.7	7.7
1955.....	45,434	25,890	19,544	8.6	9.8	7.5
1956.....	47,231	26,868	20,363	8.7	9.9	7.6
1957.....	49,164	28,059	21,105	8.7	9.9	7.6
1958.....	48,677	27,869	20,808	8.4	9.5	7.2

Table O presents both male and female crude death rates for each 5-year age-group, based on the population as enumerated at the censuses of 1931, 1941, 1951, and estimated for the year 1957 and 1958.

TABLE O DEATH RATES BY SEX AND AGE
1931, 1941, 1951, 1957 and 1958

AGE GROUP	MALES					FEMALES				
	1931	1941	1951	1957	1958	1931	1941	1951	1957	1958
Total.....	10.9	11.2	10.6	9.9	9.5	9.8	9.5	8.5	7.6	7.2
Under 5.....	21.2	14.8	8.8	7.5	7.0	17.0	11.3	7.2	5.8	5.6
5-9.....	1.8	1.3	0.9	0.7	0.6	1.2	0.9	0.6	0.4	0.4
10-14.....	1.4	1.2	0.8	0.6	0.6	1.3	0.7	0.5	0.4	0.3
5-14.....	1.6	1.2	0.8	0.7	0.6	1.2	0.8	0.5	0.4	0.4
0-14.....	7.9	5.6	4.2	3.3	3.1	6.3	4.2	3.3	2.5	2.4
15-19.....	2.2	1.7	1.3	1.2	0.9	1.7	1.0	0.6	0.5	0.4
20-24.....	2.9	2.3	1.6	1.6	1.4	2.9	1.4	0.7	0.6	0.6
25-29.....	3.6	2.2	1.5	1.5	1.5	3.0	1.7	0.9	0.8	0.7
15-29.....	2.8	2.1	1.5	1.5	1.3	2.5	1.3	0.8	0.6	0.6
30-34.....	3.7	2.4	1.8	1.7	1.5	3.4	2.0	1.1	0.9	0.8
35-39.....	3.9	3.5	2.3	2.3	2.2	4.5	2.8	1.9	1.2	1.3
40-44.....	5.4	4.8	4.0	3.4	3.5	4.5	3.8	2.8	2.2	2.0
30-44.....	4.3	3.5	2.6	2.4	2.4	4.1	2.8	1.9	1.4	1.4
45-49.....	7.8	7.1	6.5	6.4	6.1	6.4	5.6	4.3	3.8	3.5
50-54.....	11.2	11.6	10.5	10.3	10.0	8.7	7.7	5.8	5.4	5.5
55-59.....	16.8	16.6	17.6	16.6	16.7	13.3	12.2	10.0	9.1	8.4
45-59.....	11.3	11.4	11.1	10.6	10.3	9.0	8.2	6.5	5.9	5.6
60-64.....	23.7	26.1	26.1	27.4	26.3	20.4	18.0	16.2	14.2	13.7
65-69.....	38.1	38.4	37.0	40.0	38.9	30.3	30.0	25.3	23.9	22.7
70-74.....	56.2	59.5	55.5	56.8	56.6	48.4	47.1	40.9	37.7	36.2
60-74.....	36.7	38.1	37.1	39.4	38.5	31.0	29.2	25.8	24.0	22.9
75-79.....	92.9	97.8	91.7	88.8	87.5	88.3	79.8	72.8	66.8	61.0
80-84.....	143.0	147.5	135.9	141.5	138.6	132.4	132.4	119.9	112.1	107.7
85 and over.....	246.8	253.6	239.8	228.8	242.9	227.1	229.5	212.0	204.9	211.7
75 and over..	127.0	133.7	126.0	124.1	124.2	122.6	118.2	111.2	104.0	100.3

Rates per 1,000 population at ages.

Chart 4 depicts the percentage of deaths occurring in each age-group of the population.

Causes of Death

The deaths shown in Table P are for selected causes or groups of causes to which more than 75 per cent of total deaths have been recorded.

Chart 4

PERCENTAGE OF TOTAL DEATHS IN EACH AGE-GROUP BY SEX ONTARIO

1921, 1931, 1941, 1951 AND 1958

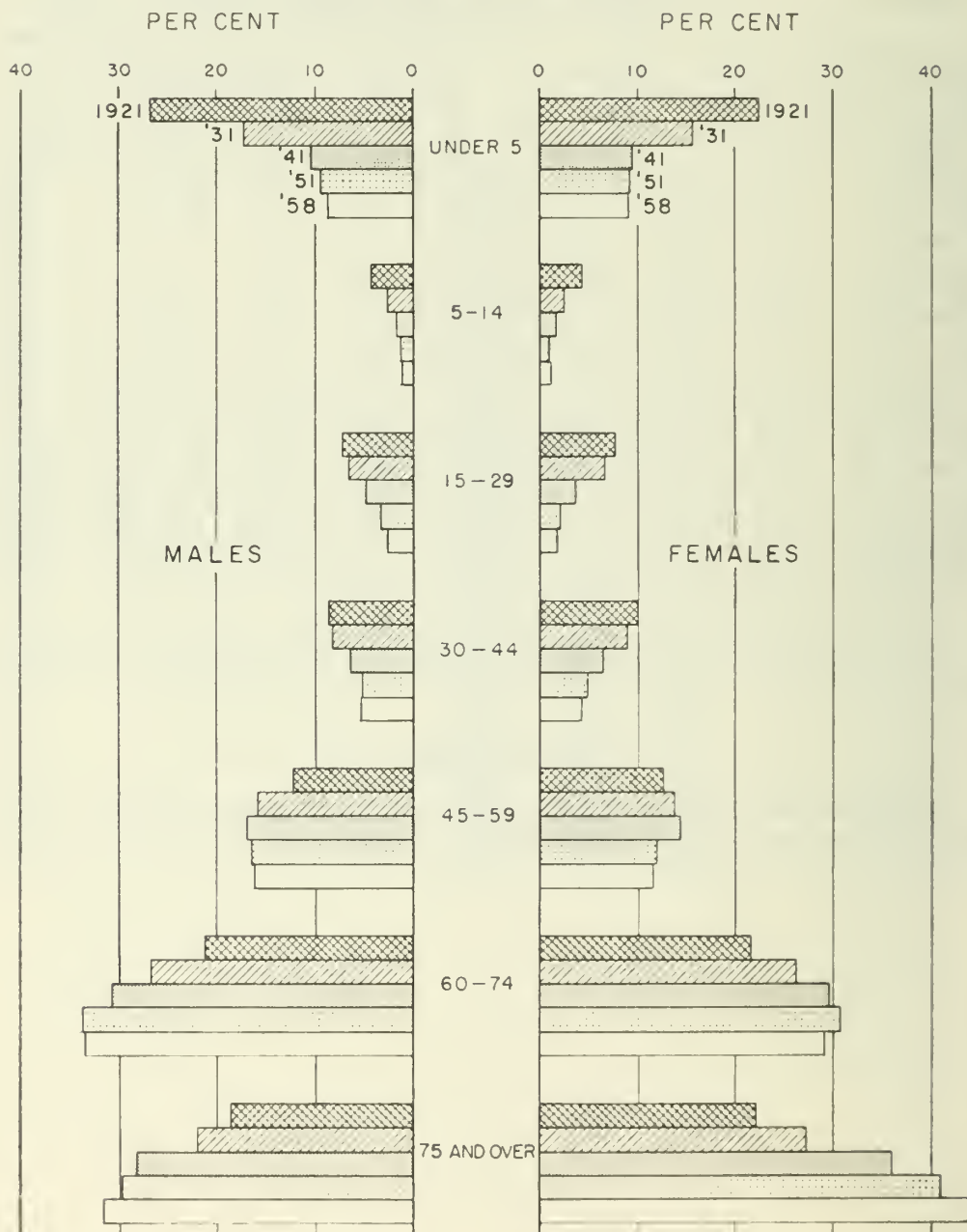

TABLE P SELECTED CAUSES OF DEATH IN ONTARIO, 1953-1958
Sixth Revision of the International Lists of Diseases and Causes of Death

Int. List No.	CAUSES OF DEATH	1953			1954			1955		
		Number	Per cent (1)	Rate (2)	Number	Per cent (1)	Rate (2)	Number	Per cent (1)	Rate (2)
401, 410-443	Diseases of the heart.....	16,928	37.4	342.6	16,738	37.6	327.2	17,088	37.6	324.5
140-205	Cancer (all forms) (3).....	6,782	15.0	137.3	7,029	15.8	137.4	7,102	15.6	134.9
330-334	Vascular lesions affecting central nervous system.....	6,092	13.5	123.3	5,905	13.3	115.4	5,960	13.1	113.2
800-999	Accidental and violent deaths.....	3,417	7.6	69.2	3,478	7.8	68.0	3,592	7.9	68.2
480-502, 763	Pneumonia, bronchitis and influenza.....	2,048	4.5	41.4	1,755	3.9	34.3	1,903	4.2	36.1
450-456	Diseases of the arteries.....	951	2.1	19.2	945	2.1	18.5	948	2.1	18.0
750-759	Congenital malformations.....	801	1.8	16.2	781	1.8	15.3	813	1.8	15.4
774-776	Immaturity.....	779	1.7	15.8	708	1.6	13.8	721	1.6	13.7
762, 765-773	Other diseases of early infancy.....	748	1.7	15.1	823	1.8	16.1	843	1.9	16.0
590-594	Nephritis, nephrosis.....	535	1.2	10.8	510	1.1	10.0	479	1.1	9.1
001-019	Diabetes mellitus.....	569	1.3	11.5	571	1.3	11.2	560	1.2	10.6
543, 571, 572, 764, 045-048	Tuberculosis (all forms).....	311	0.7	6.3	307	0.7	6.0	242	0.5	4.6
444-447	Birth injury.....	385	0.9	7.8	397	0.9	7.8	432	1.0	8.2
500-570	Gastritis, duodenitis, enteritis, colitis, dysentery.....	365	0.8	7.4	291	0.7	5.7	276	0.6	5.2
581	Hypertension without mention of heart.....	269	0.6	5.4	236	0.5	4.6	262	0.6	5.0
Residual	Ulcer of stomach and duodenum.....	276	0.6	5.6	273	0.6	5.3	280	0.6	5.3
	Diseases of prostate.....	238	0.5	4.8	203	0.5	4.0	230	0.5	4.4
	Hernia and intestinal obstruction.....	237	0.5	4.8	269	0.6	5.3	278	0.6	5.3
	Cirrhosis of the liver.....	280	0.6	5.5	289	0.6	5.7	292	0.6	5.5
	All other causes.....	3,241	7.2	65.6	3,007	6.8	58.8	3,133	6.9	59.5
	TOTAL.....	45,242	100.0	915.6	44,515	100.0	870.3	45,434	100.0	862.8

(1) Per cent of total deaths.

(2) Rates per 100,000 population.

(3) Includes Hodgkin's disease and the leukaemias.

TABLE P SELECTED CAUSES OF DEATH IN ONTARIO, 1953-1958—Continued
Sixth Revision of the International Lists of Diseases and Causes of Death

Int. List No.	CAUSES OF DEATH	1956			1957			1958		
		Number	Per cent (1)	Rate (2)	Number	Per cent (1)	Rate (2)	Number	Per cent (1)	Rate (2)
401-410-443	Diseases of the heart.....	17,867	37.8	330.6	18,436	37.5	327.9	18,422	37.8	317.4
410-205	Cancer (all forms) (3).....	7,616	16.1	140.9	7,675	15.6	136.5	7,874	16.2	135.7
330-333	Vascular lesions affecting central nervous system.....	5,971	12.6	110.5	6,222	12.7	110.7	6,090	12.5	104.9
800-999	Accidental and violent deaths.....	3,696	7.8	68.4	3,903	7.9	69.4	3,613	7.4	62.3
480-502, 763	Pneumonia, bronchitis and influenza.....	2,206	4.7	40.8	2,744	5.6	48.8	2,365	4.9	40.7
450-456	Diseases of the arteries.....	1,096	2.3	20.3	1,123	2.3	20.0	1,075	2.2	18.5
730-759	Congenital malformations.....	858	1.8	15.9	853	1.7	15.2	919	1.9	15.8
774-776	Immaturity.....	732	1.5	13.5	799	1.8	15.4	799	1.6	13.8
762, 765-773	Other diseases of early infancy.....	807	1.7	14.9	823	1.7	14.6	803	1.6	13.8
590-594	Nephritis, nephrosis.....	453	1.0	8.4	455	0.9	8.1	424	0.9	7.3
260	Diabetes mellitus.....	607	1.3	11.2	608	1.2	10.8	640	1.3	11.0
001-019	Tuberculosis (all forms).....	221	0.5	4.1	221	0.4	3.9	186	0.4	3.2
543, 571, 572, 764, 045-048, 444-447	Birth injury.....	446	0.9	8.3	451	0.9	8.0	483	1.0	8.3
540-541	Gastritis, duodenitis, enteritis, colitis, dysentery.....	239	0.5	4.4	267	0.5	4.7	243	0.5	4.2
540-542	Hypertension without mention of heart.....	205	0.4	3.8	187	0.4	3.3	278	0.6	4.8
560-570	Ulcer of stomach and duodenum.....	281	0.6	5.2	315	0.6	5.6	326	0.7	5.6
581	Diseases of prostate.....	218	0.5	4.0	193	0.4	3.4	194	0.4	3.3
Residual	Hernia and intestinal obstruction.....	310	0.6	5.3	282	0.6	5.0	315	0.6	5.4
	Cirrhosis of the liver.....	311	0.7	5.7	381	0.7	6.8	392	0.8	6.8
	All other causes.....	3,118	6.6	57.7	3,162	6.4	56.2	3,236	6.6	55.8
	TOTAL.....	47,231	100.0	873.8	49,164	100.0	874.5	48,677	100.0	838.8

(1) Per cent of total deaths.

(2) Rates per 100,000 population.

(3) Includes Hodgkin's disease and the leukaemias.

TABLE Q THE FIVE CHIEF CAUSES OF DEATH IN THE DIFFERENT AGE GROUPS, ONTARIO, 1958

Int. List Number	AGE GROUP AND CAUSE OF DEATH	Deaths from Specified Cause			
		In Age Group		At All Ages	
		Number	Per Cent	Number	Per Cent
	Under 1 year	3,801	76.7		
774-776	Immaturity	799	21.0	799	100.0
750-759	Congenital malformations	709	18.7	919	77.1
762	Post-natal asphyxia and atelectasis	499	13.1	499	100.0
760,761	Birth injuries	483	12.7	483	100.0
480-502, 763	Pneumonia, bronchitis and influenza	425	11.2	2,365	18.0
	Other causes	886	23.3		
	1-4 years	579	77.5		
800-999	Accidental and violent deaths	203	35.1	3,613	5.6
480-502	Pneumonia, bronchitis and influenza	93	16.1	2,365	3.9
750-759	Congenital malformations	86	14.9	919	9.4
140-205	*Cancer (all forms)	48	8.3	7,874	0.6
045-048 } 543, 571, } 572 }	Gastritis, duodenitis, enteritis, colitis and dys- entry	19	3.3	243	7.8
	5-9 years	326	77.6		
800-999	Accidental and violent deaths	155	47.5	3,613	4.3
140-205	*Cancer (all forms)	46	14.1	7,874	0.6
750-759	Congenital malformations	23	7.1	919	2.5
480-502	Pneumonia, bronchitis and influenza	22	6.7	2,365	0.9
590-594	Nephritis and nephrosis	7	2.1	424	1.7
	Other causes	73	22.4		
	10-14 years	208	77.9		
800-999	Accidental and violent deaths	99	47.6	3,613	2.7
140-205	*Cancer (all forms)	31	14.9	7,874	0.4
750-759	Congenital malformations	16	7.7	919	1.7
480-502	Pneumonia, bronchitis and influenza	11	5.3	2,365	0.5
590-594	Nephritis and nephrosis	5	2.4	424	1.2
	Other causes	46	22.1		
	15-19 years	254	79.5		
800-999	Accidental and violent deaths	151	59.4	3,613	4.2
140-205	*Cancer (all forms)	27	10.6	7,874	0.3
750-759	Congenital malformations	9	3.5	919	1.0
480-502	Pneumonia, bronchitis and influenza	8	3.1	2,365	0.3
590-594	Nephritis and nephrosis	7	2.8	424	1.7
	Other causes	52	20.5		
	20-24 years	387	82.2		
800-999	Accidental and violent deaths	258	66.7	3,613	7.1
140-205	*Cancer (all forms)	28	7.2	7,874	0.4
480-502	Pneumonia, bronchitis and influenza	12	3.1	2,365	0.5
401, 410-443	Diseases of the heart	11	2.8	18,422	0.06
750-759	Congenital malformations	9	2.3	919	1.0
	Other causes	69	17.8		

TABLE Q THE FIVE CHIEF CAUSES OF DEATH IN THE DIFFERENT AGE GROUPS, ONTARIO, 1958—Continued

Int. List Number	AGE GROUP AND CAUSE OF DEATH	Deaths from Specified Cause			
		In Age Group		At All Ages	
		Number	Per Cent	Number	Per Cent
	25-34 years	1,009	76.9		
800-999	Accidental and violent deaths.....	466	46.2	3,613	12.9
140-205	*Cancer (all forms).....	157	15.6	7,874	2.0
401, 410-443	Diseases of the heart.....	90	8.9	18,422	0.5
590-594	Nephritis and nephrosis.....	36	3.6	424	8.5
330-334	Vascular lesions affecting central nervous system.....	27	2.7	6,090	0.4
	Other causes.....	233	23.1		
	35-44 years	1,806	79.0		
401, 410-443	Diseases of the heart.....	515	28.5	18,422	2.8
800-999	Accidental and violent deaths.....	402	22.3	3,613	11.1
140-205	*Cancer (all forms).....	400	22.1	7,874	5.1
330-334	Vascular lesions affecting central nervous system.....	61	3.4	6,090	1.0
581	Cirrhosis of the liver.....	49	2.7	392	12.5
	Other causes.....	379	21.0		
	45-54 years	3,826	83.6		
401, 410-443	Diseases of the heart.....	1,511	39.5	18,422	8.2
140-205	*Cancer (all forms).....	979	25.6	7,874	12.4
800-999	Accidental and violent deaths.....	377	9.9	3,613	10.4
330-334	Vascular lesions affecting central nervous system.....	242	6.3	6,090	4.0
480-502	Pneumonia, bronchitis and influenza.....	88	2.3	2,365	3.7
	Other causes.....	629	16.4		
	55-64 years	7,088	85.2		
401, 410-443	Diseases of the heart.....	3,081	43.5	18,422	16.7
140-205	*Cancer (all forms).....	1,756	24.8	7,874	22.3
330-334	Vascular lesions affecting central nervous system.....	644	9.1	6,090	10.6
800-999	Accidental and violent deaths.....	348	4.9	3,613	9.6
480-502	Pneumonia, bronchitis and influenza.....	209	2.9	2,365	8.8
	Other causes.....	1,050	14.8		
	65-74 years	11,449	86.0		
401, 410-443	Diseases of the heart.....	5,250	45.9	18,422	28.5
140-205	*Cancer (all forms).....	2,218	19.4	7,874	28.2
330-334	Vascular lesions affecting central nervous system.....	1,663	14.5	6,090	27.3
480-502	Pneumonia, bronchitis and influenza.....	409	3.6	2,365	17.3
800-999	Accidental and violent deaths.....	310	2.7	3,613	8.0
	Other causes.....	1,599	14.0		
	75 years and over	17,932	84.6		
401, 410-443	Diseases of the heart.....	7,944	44.3	18,422	43.1
330-334	Vascular lesions affecting central nervous system.....	3,428	19.1	6,090	56.3
140-205	*Cancer (all forms).....	2,177	12.1	7,874	27.6
480-502	Pneumonia, bronchitis and influenza.....	1,027	5.7	2,365	43.4
800-999	Accidental and violent deaths.....	595	3.3	3,613	16.5
	Other causes.....	2,761	15.4		

*Includes Hodgkin's disease and the leukaemias.

TABLE R NUMBER OF DEATHS FROM SELECTED NOTIFIABLE DISEASES,
ONTARIO, 1949-1958

CAUSES OF DEATH	1949	1950	1951	1952	1953	1954	1955	1956	1957	1958
Actinomycosis.....	1	1	1	1	1	1	1
Botulism.....	1
Chickenpox.....	5	2	5	10	7	2	3	5	11	6
Diphtheria.....	6	8	2	3	2
Diphtheria—late effects.....	1	1	2
Dysentery.....	19	17	20	18	7	8	8	7	8	4
Encephalitis (infectious).....	11	10	3	6	10	4	8	9	12	15
Encephalitis (infectious)—late effects.....	6	12	5	3	7	6	3	4	1
Erysipelas.....	5	3	9	2	2	1	1	1	2
Gonococcal Infection and other venereal diseases.....	1	2	1	2	2	2	1	1	2
Influenza (epidemic).....	244	286	684	164	285	136	125	156	466	180
Jaundice (infectious).....	10	15	24	28	38	47	42	24	29	40
Malaria.....	1	1	1
Measles.....	35	36	37	17	36	19	18	21	19	12
Measles—late effects.....	1	3	3
Meningitis (meningococcal).....	12	18	33	18	23	24	17	15	21	22
Mumps.....	1	2	2	2	1	2	2	6	4	2
Mumps (late effects).....	1
Paratyphoid fever.....	1	1	1
Poliomyelitis.....	82	9	101	46	124	21	6	13	8	5
Poliomyelitis—late effects.....	7	8	3	5	6	3	3	6	1
Psittacosis.....
Puerperal septicaemia.....	17	11	12	9	8	8	9	10	3	6
Rubella (German measles).....	2	2
Scarlet fever.....	3	5	3	2	1	2	2	1
Scarlet fever—late effects.....	2	2	1	4
Septic Sore Throat (epidemic) ..	13	14	8	6	3	3	2	9	9	3
Smallpox.....
Syphilis and its sequelae.....	141	111	89	84	76	64	50	65	46	57
Tetanus.....	10	7	7	5	3	3	7	1	3
Tuberculosis.....	686	585	579	398	311	307	242	221	221	186
(a) Pulmonary.....	615	536	534	369	267	279	226	203	203	170
(b) Non-pulmonary.....	71	49	45	29	44	28	16	18	18	16
Typhoid fever.....	2	1	1	2	1	3
Typhoid fever—late effects.....	1	1	1	1
Undulant fever.....	2	1	3
Vincent's angina.....	1	1	1
Whooping cough.....	17	41	31	13	12	14	19	8	10	4
Whooping cough—late effects....	1

NOTE—Previous to 1950 deaths from late effects of acute poliomyelitis, acute infectious encephalitis, measles, mumps, scarlet fever, typhoid fever, diphtheria and whooping cough were not tabulated separately.

Chart 5

DEATHS FROM
TUBERCULOSIS, CANCER AND PNEUMONIA
ONTARIO, 1948 - 58

RATES PER 100,000 POPULATION

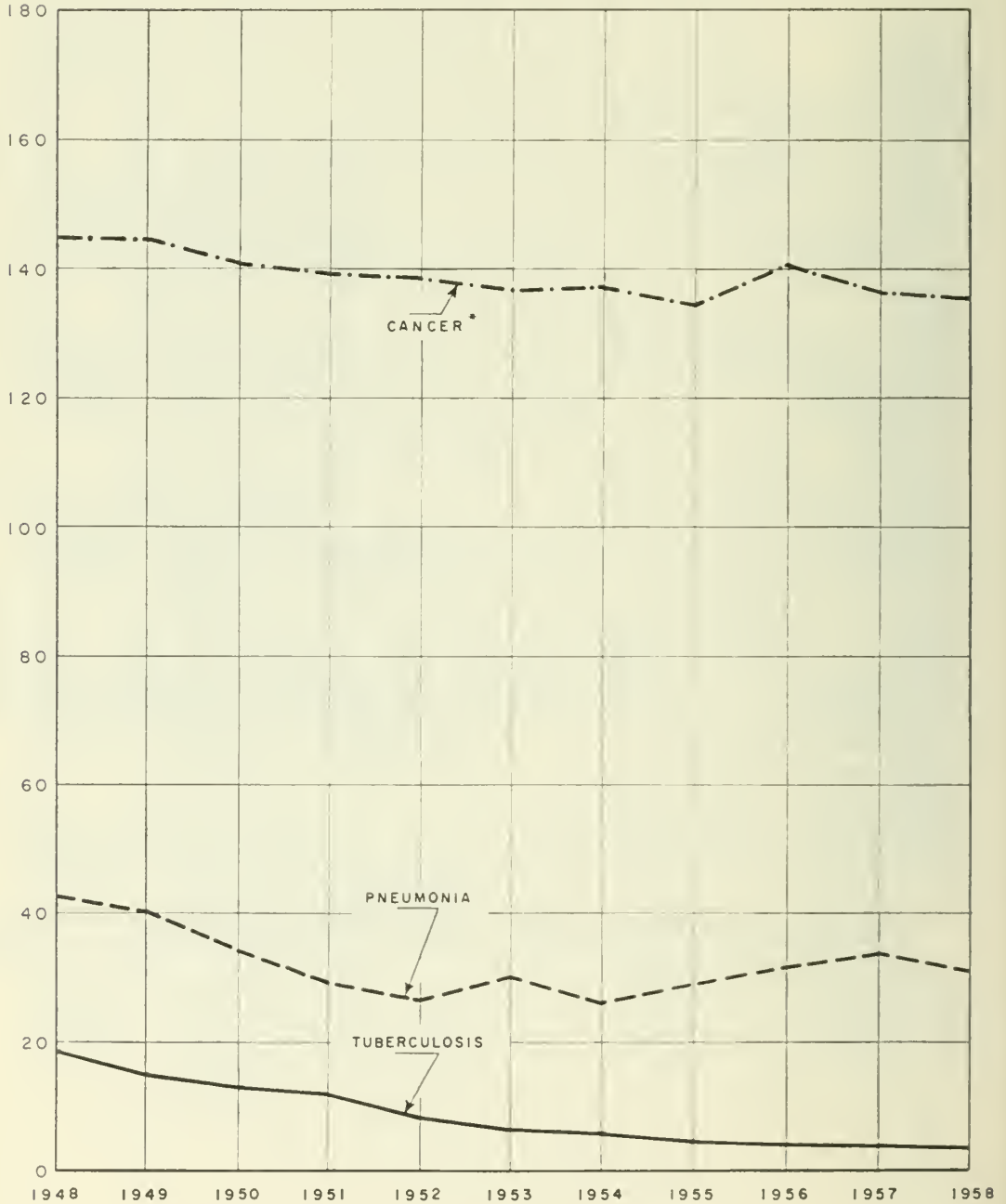

* The 1950 to 1958 figures comprise the malignant neoplasm group (categories 140-205 under the 6th Revision of the International List of causes of death).

Mortality from Tuberculosis

Table S (1) shows the deaths from all forms of tuberculosis in the province from 1949 to 1958. Table S (2) shows the death rates per 100,000 population classified by the age of the decedents from 1949 to 1958. During the year 1958 tuberculosis mortality rate was the lowest ever recorded in Ontario, that of 3.2 per 100,000 of population. Chart 5 illustrates the reduction in mortality from tuberculosis which has taken place since 1948.

Table S (3) in Part 1 of this report gives details of deaths and death rates for counties, cities, towns and villages of 5,000 population and over according to place of occurrence and place of residence for the year 1958.

TABLE S (1) DEATHS FROM TUBERCULOSIS (ALL FORMS), BY AGE AND SEX, ONTARIO, 1949-1958

AGE GROUP	1949	1950	1951	1952	1953	1954	1955	1956	1957	1958
Total Deaths from All Causes*	43,379	43,948	43,981	44,402	45,242	44,515	45,434	47,231	49,164	48,677
	M. 24,123	24,502	24,483	25,072	25,347	25,050	25,890	26,868	28,059	27,869
	F. 19,256	19,446	19,498	19,330	19,895	19,465	19,544	20,363	21,105	20,808
Total Deaths from Tuberculosis*	686	585	579	378	311	307	242	221	221	186
	M. 446	360	377	280	205	220	169	173	154	134
	F. 240	225	202	118	106	87	73	48	67	52
0-4 years.....	21	23	27	14	8	8	4	6	2	3
	M. 12	10	15	6	5	6	3	4	1	3
	F. 9	13	12	8	3	2	1	2	1	..
5-9 years.....	11	13	9	5	7	1	1	3	1	2
	M. 3	7	3	2	3	3	1	..
	F. 8	6	6	3	4	1	1	2
10-14 years.....	18	15	10	4	..	3	1	1	2	1
	M. 6	4	6	4	1	2	..
	F. 12	11	4	3	1	1
15-19 years.....	34	17	12	9	5	3	1	4	..	1
	M. 12	7	6	6	1	2	..	2	..	1
	F. 22	10	6	3	4	1	1	2
20-24 years.....	35	26	21	11	9	10	5	4	2	1
	M. 13	11	10	6	3	4	4	3	1	..
	F. 22	15	11	5	6	6	1	1	1	1
25-29 years.....	41	32	35	21	18	12	15	7	9	5
	M. 22	8	18	9	7	5	6	5	5	1
	F. 19	24	17	12	11	7	9	2	4	4
30-34 years.....	47	40	36	24	19	17	13	7	9	4
	M. 21	16	12	12	6	9	10	3	6	1
	F. 26	24	24	12	13	8	3	4	3	3
35-39 years.....	49	43	41	24	13	23	15	11	13	7
	M. 30	23	20	9	5	15	7	6	4	3
	F. 19	20	21	15	8	8	8	5	9	4

TABLE S (1) DEATHS FROM TUBERCULOSIS (ALL FORMS), BY AGE AND SEX,
ONTARIO, 1949-1958—Continued

AGE GROUP	1949	1950	1951	1952	1953	1954	1955	1956	1957	1958
40-44 years.....	39	36	48	24	15	25	15	10	13	17
M.	23	20	30	14	7	15	9	7	7	10
F.	16	16	18	10	8	10	6	3	6	7
45-49 years.....	49	44	52	31	20	18	16	15	25	20
M.	38	29	36	23	14	12	15	10	16	13
F.	11	15	16	8	6	6	1	5	9	7
50-59 years.....	111	98	93	78	58	49	47	41	33	31
M.	89	83	76	66	45	41	34	33	28	23
F.	22	15	17	12	13	8	13	8	5	8
60-69 years.....	129	105	112	91	76	76	39	52	46	42
M.	103	81	87	75	64	65	30	45	33	37
F.	26	24	25	16	12	11	9	7	13	5
70-79 years.....	82	77	66	45	55	46	51	47	48	37
M.	66	53	43	37	41	33	40	42	41	32
F.	16	24	23	8	14	13	11	5	7	5
80 years and over.....	20	16	17	17	8	15	19	13	18	15
M.	8	8	15	11	4	12	11	9	9	10
F.	12	8	2	6	4	3	8	4	9	5

*Totals include deaths where age was not stated.

TABLE S (2) DEATH RATES PER 100,000 POPULATION FROM TUBERCULOSIS,
BY AGE, ONTARIO, 1949-1958

AGE GROUP	1949	1950	1951	1952	1953	1954	1955	1956	1957	1958
Total—All Causes.....	990.8	982.9	956.6	927.4	915.6	870.3	862.8	873.8	874.5	838.8
Total Tuberculosis.....	15.7	13.1	12.6	8.3	6.3	6.0	4.6	4.1	3.9	3.2
0-4 years.....	4.5	4.8	5.2	2.6	1.4	1.4	0.7	1.0	0.3	0.5
5-9 years.....	3.1	3.5	2.3	1.1	1.5	0.2	0.2	0.5	0.2	0.3
10-14 years.....	5.6	4.6	3.1	1.1	0.8	0.2	0.2	0.4	0.2
15-19 years.....	10.5	5.3	3.8	2.8	1.5	0.9	0.3	1.2	0.3
20-24 years.....	9.9	7.3	5.9	3.1	2.5	2.7	1.4	1.1	0.5	0.3
25-29 years.....	11.3	8.6	9.0	5.3	4.5	2.9	3.6	1.7	2.1	1.2
30-34 years.....	13.9	11.5	10.3	6.5	4.9	4.2	3.1	1.6	2.0	0.9
35-39 years.....	15.3	13.1	12.0	6.8	3.6	6.1	3.9	2.8	3.2	1.7
40-44 years.....	13.7	12.3	15.9	7.6	4.6	7.3	4.3	2.8	3.5	4.5
45-49 years.....	18.7	16.7	19.3	11.2	7.0	6.1	5.3	4.8	7.7	6.0
50-59 years.....	24.9	21.7	20.3	16.7	12.2	10.0	9.4	8.1	6.4	5.9
60-69 years.....	40.0	31.9	33.1	26.6	21.9	21.6	10.9	14.4	12.6	11.3
70-79 years.....	46.3	42.3	35.4	23.3	27.5	22.3	24.0	21.6	21.5	16.3
80 years and over.....	35.2	27.6	28.8	28.2	12.9	23.2	28.4	18.7	25.5	20.8

TABLE S (3) DEATHS FROM TUBERCULOSIS BY PLACE OF OCCURRENCE
AND PLACE OF RESIDENCE, 1958
Rates per 100,000 Population

Counties and Districts including all Municipalities	Place of Occurrence		Place of Residence		Cities, Towns and Villages of 5,000 Population and over As at the census of 1956	Place of Occurrence		Place of Residence	
	Number	Rate	Number	Rate		Number	Rate	Number	Rate
Algoma	1	0.9	5	4.6	Ajax
Brant	3	3.7	1	1.2	Arnprior	1	18.6
Bruce	1	2.3	Barrie
Carleton	21	6.9	19	6.2	Belleville
Cochrane	2	2.2	3	3.3	Bowmanville
Dufferin	Brampton
Dundas	Brantford	3	5.7	1	1.9
Durham	Brockville
Elgin	Burlington
Essex	5	2.0	5	2.0	Chatham
Frontenac	11	13.4	3	3.7	Cobourg	1	11.2
Glengarry	7	35.3	1	5.0	Collingwood	1	12.0	1	12.0
Grenville	Cornwall	1	2.4	5	11.8
Grey	1	1.6	1	1.6	Dundas
Haldimand	1	3.6	Eastview	1	4.5
Haliburton	1	10.8	1	10.8	Forest Hill
Halton	Fort Erie
Hastings	5	5.8	Fort Frances	1	11.0
Huron	1	1.9	Fort William	5	12.0	2	4.8
Kenora(1)	2	5.4	2	5.4	Galt	1	4.0
Kenora (Patricia Portion)	4	34.4	Georgetown
Kent	1	1.2	1	1.2	Goderich
Lambton	1	1.0	2	2.1	Guelph	1	2.8	3	8.4
Lanark	1	2.5	2	5.0	Hamilton	3	1.2	9	3.6
Leeds	1	2.2	2	4.5	Hawkesbury
Lennox and Addington	1	4.3	Ingersoll
Lincoln	7	5.8	3	2.5	Kapuskasing	1	16.9
Manitoulin	Kenora
Middlesex	16	8.1	8	4.0	Kingston	11	23.0	3	6.3
Muskoka	3	11.4	1	3.8	Kitchener	1	1.5	1	1.5
Nipissing	2	3.1	3	4.6	Leamington
Norfolk	Leaside
Northumberland	1	2.5	Lindsay
Ontario	2	1.6	4	3.2	London	6	6.1
Oxford	4	5.7	Long Branch
Parry Sound	Merritton
Peel	Midland
Perth	2	2.7	Mimico
Peterborough	1	3.7	Newmarket	1	13.1
Prescott	1	3.7	1	3.7	New Toronto
Prince Edward	Niagara Falls	1	4.2	1	4.2
Rainy River	1	3.8	2	7.6	North Bay	1	4.4
Renfrew	1	1.2	2	2.4	Oakville
Russell	Orillia	2	3.6
Simcoe	1	0.7	1	0.7	Oshawa
Stormont	1	1.6	6	9.8	Ottawa	21	9.0	14	6.0
Sudbury	4	2.6	5	3.3	Owen Sound
Thunder Bay	7	5.3	6	4.5	Paris
Timiskaming	3	5.8	2	3.9	Parry Sound
Victoria	1	3.4	1	3.4	Pembroke	1	6.5
Waterloo	7	4.3	4	2.5	Penetanguishene
Welland	1	0.6	6	3.8	Perth
Wellington	1	1.2	5	6.2	Peterborough	1	2.2
Wentworth	23	6.9	9	2.7	Port Arthur	1	2.5	2	5.0
York	47	3.0	53	3.4	Port Colborne	2	13.6
Outside Ontario	9	..	4	..	Port Credit
					Port Hope
					Preston
					Renfrew
					Richmond Hill
					Riverside
					St. Catharines	1	2.4	1	2.4
					St. Thomas
					Sarnia	1	2.1	1	2.1
					Sault Ste. Marie	3	7.4
					Simcoe
					Smith's Falls
					Stratford	1
					Sturgeon Falls	1	16.1
					Sudbury	2	4.2	4	8.4
					Swansea
					Thorold
					Tillsonburg
					Timmins	1	3.6
					Toronto	10	1.5	39	6.0
					Trenton
					Wallaceburg	1	12.5
					Waterloo
					Welland
					Weston	1	10.5
					Whitby
					Windsor	5	4.2	2	1.7
					Woodstock
					Outside Ontario	5	..	1	..

(1) Excluding Patricia Portion

Mortality from Cancer

Chart 5 illustrates the trend in the mortality rate from cancer. The increase in the total number of deaths since 1949 is shown in Table T (1) and is apparent in most of the age groups particularly among older persons. Table T (2) shows the rate from 1949 to 1958 by sex.

TABLE T (1) DEATHS FROM CANCER, BY AGE AND SEX, ONTARIO, 1949-1958

AGE GROUP	1949	1950	1951	1952	1953	1954	1955	1956	1957	1958
Deaths from All Causes.....	43,379	43,948	43,981	44,402	45,242	44,515	45,434	47,231	49,164	48,677
M.	24,123	24,502	24,483	25,072	25,347	25,050	25,890	26,868	28,059	27,869
F.	19,256	19,446	19,498	19,330	19,895	19,465	19,544	20,363	21,105	20,808
Deaths from Cancer*.....	6,348	6,317	6,426	6,630	6,782	7,029	7,102	7,616	7,675	7,874
M.	3,229	3,221	3,268	3,475	3,498	3,693	3,689	4,048	4,093	4,185
F.	3,119	3,096	3,158	3,155	3,284	3,336	3,413	3,568	3,582	3,689
Under 5 years.....	46	52	43	52	61	52	59	81	70	54
M.	22	27	23	31	38	32	28	47	42	29
F.	24	25	20	21	23	20	31	34	28	25
5-14 years.....	57	51	52	40	61	58	47	56	77	77
M.	33	25	25	20	39	28	25	37	46	54
F.	24	26	27	20	22	30	22	19	31	23
15-24 years.....	53	58	44	48	55	52	58	56	64	55
M.	30	34	33	30	36	30	36	32	39	30
F.	23	24	11	18	19	22	22	24	25	25
25-34 years.....	124	100	123	132	126	158	125	157	158	157
M.	72	51	47	50	66	79	63	65	74	70
F.	52	49	76	82	60	79	62	92	84	87
35-44 years.....	338	362	353	371	395	404	369	372	376	400
M.	137	114	113	132	149	163	136	122	136	162
F.	201	248	240	239	246	241	233	250	240	238
45-49 years.....	328	351	358	348	395	381	337	370	402	430
M.	124	140	145	143	170	151	141	155	155	185
F.	204	211	213	205	225	230	196	215	247	245
50-54 years.....	504	482	455	504	508	567	513	579	544	549
M.	220	228	210	263	253	296	237	297	288	259
F.	284	254	245	241	255	271	276	282	256	290
55-59 years.....	600	616	677	636	698	686	725	762	747	801
M.	284	323	348	348	376	342	371	408	397	437
F.	316	293	329	288	322	344	354	354	350	364
60-64 years.....	812	839	843	822	779	848	846	879	968	955
M.	445	472	450	453	401	469	469	479	557	535
F.	367	367	393	369	378	379	377	400	411	420
65-69 years.....	908	945	951	1,004	966	948	990	1,068	1,111	1,079
M.	478	522	537	547	516	563	543	626	634	589
F.	430	423	414	457	450	385	447	442	477	490

TABLE T (1) DEATHS FROM CANCER, BY AGE AND SEX, ONTARIO, 1949-1958
—Continued

AGE GROUP	1949	1950	1951	1952	1953	1954	1955	1956	1957	1958
70-74 years.....	976	925	893	962	992	1,074	1,116	1,120	1,085	1,140
M.	550	508	493	528	556	589	623	657	601	646
F.	426	417	400	434	436	485	493	463	484	494
75-79 years.....	762	755	787	849	849	867	909	1,007	989	1,028
M.	420	384	427	492	443	468	502	560	537	599
F.	342	371	360	357	406	399	407	447	452	429
80-84 years.....	517	465	515	545	540	550	595	686	661	677
M.	277	234	272	286	278	306	332	351	374	360
F.	240	231	243	259	262	244	263	335	287	317
85 and over.....	323	316	332	317	357	384	413	423	423	472
M.	137	159	145	152	177	177	183	212	213	230
F.	186	157	187	165	180	207	230	211	210	242

*Includes Hodgkin's disease and the leukaemias. Deaths from cancer for not-stated ages have been distributed on the basis of specified ages.

TABLE T (2) DEATH RATES PER 100,000 POPULATION FROM CANCER*, BY SEX, ONTARIO, 1949-1958

YEAR	Total	Male	Female
1949.....	145.0	146.1	143.9
1950.....	141.3	143.2	139.4
1951.....	139.8	141.2	138.3
1952.....	138.5	144.0	132.8
1953.....	137.3	140.4	134.1
1954.....	137.4	143.1	131.6
1955.....	134.9	139.0	130.7
1956.....	140.9	148.7	133.0
1957.....	136.5	144.4	128.5
1958.....	135.7	143.1	128.1

*Includes Hodgkin's disease and the leukaemias.

TABLE U (1) DEATHS FROM CANCER, BY SEX AND SITES AFFECTED, 1949-1958

SITE OF DISEASE	1949	1950	1951	1952	1953	1954	1955	1956	1957	1958
Total Deaths from Cancer*	6,348	6,317	6,426	6,630	6,782	7,029	7,102	7,616	7,675	7,874
M.	3,229	3,221	3,268	3,475	3,498	3,693	3,689	4,048	4,093	4,185
F.	3,119	3,096	3,158	3,155	3,284	3,336	3,413	3,568	3,582	3,689
Buccal cavity and pharynx.....	187	151	142	150	146	173	155	198	160	152
M.	150	113	119	116	104	126	122	148	126	106
F.	37	38	23	34	42	47	33	50	34	46
Digestive organs and peritoneum	2,707	2,709	2,761	2,811	2,849	2,863	2,895	2,993	3,051	3,117
M.	1,506	1,483	1,523	1,585	1,566	1,578	1,579	1,625	1,665	1,728
F.	1,201	1,226	1,238	1,226	1,283	1,285	1,316	1,368	1,386	1,389
Respiratory system.....	526	595	613	704	709	770	835	950	963	1,000
M.	407	509	517	573	596	653	682	826	845	865
F.	119	86	96	131	113	117	153	124	118	135
Uterus.....F.	401	382	404	394	361	397	370	402	387	370
Other female genital organs..F.	183	229	238	220	241	261	268	272	281	290
Male genital organs.....M.	406	391	359	416	401	402	396	480	450	473
Urinary organs.....	336	329	355	335	334	390	397	429	425	379
M.	225	204	235	219	222	253	263	304	283	233
F.	111	125	120	116	112	137	134	125	142	146
Breast.....	651	610	615	659	670	641	670	740	729	744
M.	9	2	3	14	5	5	8	9	8	6
F.	642	608	612	645	665	636	662	731	721	738
Skin.....	110	78	64	78	94	91	71	97	98	103
M.	58	46	36	48	56	54	41	58	68	65
F.	52	32	28	30	38	37	30	39	30	38
Brain and other parts of nervous system.....	138	133	143	145	165	190	159	192	201	218
M.	86	73	82	88	102	121	91	123	116	135
F.	52	60	61	57	63	69	68	69	85	83
Hodgkin's disease.....	101	100	82	81	75	82	83	78	80	93
M.	70	64	46	55	48	49	53	44	50	56
F.	31	36	36	26	27	33	30	34	30	37
Leukaemia.....	243	234	241	230	284	285	276	308	309	352
M.	132	130	139	139	166	173	150	180	183	205
F.	111	104	102	91	118	112	126	128	126	147
Other and unspecified organs....	359	376	409	407	453	484	527	477	541	574
M.	180	206	209	222	232	279	304	251	299	313
F.	179	170	200	185	221	205	223	226	242	261

*Includes Hodgkin's disease and the leukaemias.

TABLE U (2) DEATH RATES FROM CANCER, BY SEX AND SITES AFFECTED, 1949-1958

SITE OF DISEASE	1949	1950	1951	1952	1953	1954	1955	1956	1957	1958	
Total Deaths from Cancer*	145.0	141.3	139.8	138.5	137.3	137.4	134.9	140.9	136.5	135.7	
M.	146.1	143.2	141.2	144.0	140.4	143.1	139.0	148.7	144.4	143.1	
F.	143.9	139.4	138.3	132.8	134.1	131.6	130.7	133.0	128.5	128.1	
Buccal cavity and pharynx.....	4.3	3.4	3.1	3.1	3.0	3.4	2.9	3.7	2.8	2.6	
M.	6.8	5.0	5.1	4.8	4.2	4.9	4.6	5.4	4.4	3.6	
F.	1.7	1.7	1.0	1.4	1.7	1.9	1.3	1.9	1.2	1.6	
Digestive organs and peritoneum	61.8	60.6	60.1	58.7	57.7	56.0	55.0	55.4	54.3	53.7	
M.	68.1	65.9	65.8	65.7	62.8	61.2	59.5	59.7	58.7	59.1	
F.	55.4	55.2	54.2	51.6	52.4	50.7	50.4	51.0	49.7	48.2	
Respiratory system.....	12.0	13.3	13.3	14.7	14.3	15.1	15.9	17.6	17.1	17.2	
M.	18.4	22.6	22.3	23.8	23.9	25.3	25.7	30.4	29.8	29.6	
F.	5.5	3.9	4.2	5.5	4.6	4.6	5.9	4.6	4.2	4.7	
Uterus.....	F.	18.5	17.2	17.7	16.6	14.7	15.7	14.2	15.0	13.9	13.2
Other female genital organs . .	F.	8.4	10.3	10.4	9.3	9.8	10.3	10.3	10.1	10.1	10.1
Male genital organs.....	M.	18.4	17.4	15.5	17.2	16.1	15.6	14.9	17.6	15.9	16.2
Urinary organs.....	7.7	7.4	7.7	7.0	6.8	7.6	7.5	7.9	7.6	6.5	
M.	10.2	9.1	10.2	9.1	8.9	9.8	9.9	11.2	10.0	8.0	
F.	5.1	5.6	5.3	4.9	4.6	5.4	5.1	4.7	5.1	5.1	
Breast.....	14.9	13.6	13.4	13.8	13.6	12.5	12.7	13.7	13.0	12.8	
M.	0.4	0.1	0.1	0.6	0.2	0.2	0.3	0.3	0.3	0.2	
F.	29.6	27.4	26.8	27.2	27.2	25.1	25.3	27.2	25.9	25.6	
Skin.....	2.5	1.7	1.4	1.6	1.9	1.8	1.3	1.8	1.7	1.8	
M.	2.6	2.0	1.6	2.0	2.2	2.1	1.5	2.1	2.4	2.2	
F.	2.4	1.4	1.2	1.3	1.6	1.5	1.1	1.5	1.1	1.3	
Brain and other parts of nervous system.....	3.2	3.0	3.1	3.0	3.3	3.7	3.0	3.6	3.6	3.8	
M.	3.9	3.2	3.5	3.6	4.1	4.7	3.4	4.5	4.1	4.6	
F.	2.4	2.7	2.7	2.4	2.6	2.7	2.6	2.6	3.0	2.9	
Hodgkin's disease.....	2.3	2.2	1.8	1.7	1.5	1.6	1.6	1.4	1.4	1.6	
M.	3.2	2.8	2.0	2.3	1.9	1.9	2.0	1.6	1.8	1.9	
F.	1.4	1.6	1.6	1.1	1.1	1.3	1.1	1.3	1.1	1.3	
Leukaemia.....	5.6	5.2	5.2	4.8	5.7	5.6	5.2	5.7	5.5	6.1	
M.	6.0	5.8	6.0	5.8	6.7	6.7	5.7	6.6	6.5	7.0	
F.	5.1	4.7	4.5	3.8	4.8	4.4	4.8	4.8	4.5	5.1	
Other and unspecified organs...	8.2	8.4	8.9	8.5	9.2	9.5	10.0	8.8	9.6	9.9	
M.	8.1	9.2	9.0	9.2	9.3	10.8	11.5	9.2	10.5	10.7	
F.	8.3	7.7	8.8	7.8	9.0	8.1	8.5	8.4	8.7	9.1	

Rates per 100,000 of population by sex. *Include Hodgkin's disease and the leukaemias.

Table V Classification of Accidental and Violent Deaths According to the Nature of the Injury, Ontario, 1958

"E" Code	EXTERNAL CAUSE OF DEATH	Nature of Injury ("N" Code)											Total
		Fracture of Skull 800-804	Fracture of Spine and Trunk 805-809	Fracture of Limbs 810-829	Dislocation Without Fracture 830-839	Sprains and Strains of Joints and Adjacent Muscles 840-848	Head Injury (excluding Fracture) 850-856	Internal Injury of Chest, Abdomen and Pelvis 860-869	Laceration and Open Wounds 870-908	Superficial Injury, Contusion and Crushing with Intact Skin Surface 910-929	Effects of Foreign Body Entering Through Orifice 930-936	Burns 940-949	
	Accidental and Violent Deaths	T 3,613	222	457	2	344	458	76	3	181	133	234	744
		M 2,527	150	179	2	269	366	62	1	102	75	146	579
		F 1,086	72	278	...	75	92	14	2	79	58	88	165
800-802	Railway accidents	M 50	2	2	...	3	11	5	1
810-825	Motor vehicle traffic accidents	M 805	105	28	...	80	182	10	1	...	3	...	23
830-835	Motor vehicle non-traffic accidents	M 305	51	22	...	31	67	2	1	...	12
840-845	Other road vehicle accidents	M 6	4	2	5	1
850-858	Water transport accidents	M 8	4	1	2	2
860-866	Aircraft accidents	M 93	1	1	90
870-888	Accidental poisoning by solid and liquid substances	M 29	14	2	...	2	9	1	...	1
890-895	Accidental poisoning by gases and vapors	M 31	1	31	15
900-904	Accidental falls	M 315	87	24	...	42	17	2	2	17	8
910-936	Other accidents	M 708	55	8	...	26	81	17	2	102	71	40	302
940-946	Complications due to non-therapeutic medical and surgical procedures	M 262	3	3	...	3	2	1	...	79	56	29	86
950-959	Therapeutic misadventure and late complications of therapeutic procedures	M 1	1
960-965	Late effects of injury and poisoning	M 18	1	2	...	4	3	1	1	5
970-979	Suicide and self-inflicted injury	M 396	22	4	...	105	42	21	58	145
980-985	Homicide and injury purposely inflicted by other persons (not in war)	M 100	4	1	...	6	7	3	1	35	44
990-999	Injury resulting from operations of war	M 37	6	6	11	8	6

Marriages

From Table W it will be noted that there have been significant fluctuations in the number of marriages in the province from 1933 to 1958.

TABLE W MARRIAGES AND MARRIAGE RATES PER 1,000 POPULATION,
ONTARIO, 1933-1958

YEAR	Number	Rate per 1,000 Population	YEAR	Number	Rate per 1,000 Population
1933.....	22,587	6.4	1946.....	46,073	11.2
1934.....	25,874	7.3	1947.....	44,056	10.5
1935.....	26,843	7.5	1948.....	43,242	10.1
1936.....	27,734	7.7	1949.....	43,304	9.9
1937.....	29,893	8.2	1950.....	43,774	9.7
1938.....	30,080	8.1	1951.....	45,198	9.8
1939.....	34,657	9.3	1952.....	45,251	9.5
1940.....	41,229	11.0	1953.....	45,954	9.3
1941.....	43,270	11.4	1954.....	45,028	8.8
1942.....	45,466	11.7	1955.....	44,634	8.5
1943.....	36,109	9.2	1956.....	46,282	8.6
1944.....	31,227	7.9	1957.....	46,780	8.3
1945.....	34,137	8.5	1958.....	46,894	8.1

Divorces

In Ontario, divorced persons form a very small proportion of the population as compared with some of the other countries of the world. The following summary indicates the number and percentages of such persons in the population of the province as enumerated in the past five censuses.

	1921*	1931	1941	1951	1956
Divorced persons—Male.....	1,135	1,071	2,291	4,766	5,529
Female.....	1,369	1,015	2,865	7,668	9,069
Per cent of population—Male.....	0.08	0.06	0.12	0.21	0.20
Female.....	0.09	0.06	0.15	0.34	0.34

*Including legal separations.

An historical summary of the number of marriages dissolved in Ontario since 1919 is presented in Table X. Previous to 1920 very few divorces were granted in the province. There was no appreciable increase in the number till the late 1920's, but since the transfer in 1930 of jurisdiction from the Dominion Parliament to provincial courts. The rate has been increased.

TABLE X DISSOLUTIONS OF MARRIAGE (DIVORCES) AND RATE PER 100,000 POPULATION, 1919-1958, AND RATIO OF DISSOLUTIONS TO MALES AND FEMALES, 1935-1958

Year	Dissolutions of Marriage	Rate per 100,000 Population	Year	Dissolutions of Marriage	Rate per 100,000 Population	DISSOLUTIONS GRANTED TO—		Ratio of Dissolutions to Males per 1,000 Dissolutions to Females
						Husbands	Wives	
1919	46	1.6	1935	491	13.7	180	311	579
1920	89	3.1	1936	519	14.3	174	340	512
1921	96	3.3	1937	607	16.7	209	398	525
1922	91	3.0	1938	825	22.5	294	530	555
1923	102	3.3	1939	751	20.3	258	489	528
1924	113	3.7	1940	963	25.7	348	615	566
1925	119	3.8	1941	950	25.1	339	611	555
1926	111	3.5	1942	1,187	30.6	434	753	576
1927	181	5.6	1943	1,378	35.2	502	877	572
1928	213	6.5	1944	1,510	38.1	615	895	687
1929	207	6.2	1945	1,965	49.1	893	1,071	834
1930	204	6.0	1946	2,713	66.3	1,300	1,403	927
1931	91	2.7	1947	3,523	84.4	1,588	1,935	821
1932	344	9.9	1948	3,204	74.9	1,256	1,948	645
1933	308	8.8	1949	2,514	57.4	983	1,531	642
1934	366	10.3	1950	2,241	50.1	895	1,346	665
			1951	2,109	45.9	845	1,264	669
			1952	2,218	46.3	907	1,311	692
			1953	2,824	57.2	1,174	1,650	712
			1954	2,469	48.3	1,053	1,416	744
			1955	2,531	48.1	1,051	1,480	710
			1956	2,478	45.8	1,035	1,443	717
			1957	2,860	50.9	1,233	1,627	757
			1958	2,769	47.7	1,188	1,581	777

*Represents effect of transfer of jurisdiction from Dominion Parliament to provincial Supreme Court and consequent time-lag between granting of decree nisi and decree absolute.

PART II
Detailed Tables, 1958

Table 2 Summary of Births (by Place of Residence of Mothers) and Marriages (by Place of Occurrence) for Cities, Towns and Villages of 10,000 population and over (at the Census of 1956), Ontario, 1958

CITIES, TOWNS AND VILLAGES	Assessed Population	Live Births							Illegitimate Live Births	Stillbirths	Marriages	
		Male	Female	Total		Number Attended by Physician	Live Births in Hospital				No.	Rate*
				No.	Rate*		No.	Percent of Total				
Total	2,454,397	32,857	30,767	63,624	25.9	63,521	63,082	99.1	2,480	823	30,258	12.3
Barrie, t.	20,243	275	290	565	27.9	565	547	96.8	12	12	186	9.2
Belleville, c.	21,394	294	291	585	27.3	583	576	98.5	12	10	254	11.9
Brampton, t.	14,374	210	155	365	25.4	365	363	99.5	5	6	126	8.8
Brantford, c.	52,668	630	597	1,227	23.3	1,227	1,223	99.7	5	13	464	8.8
Brockville, t.	15,701	197	192	389	24.8	389	386	99.2	13	5	161	10.3
Chatham, c.	22,352	313	276	589	26.4	589	586	99.5	16	2	247	11.1
Cornwall, c.	42,307	725	629	1,354	32.0	1,354	1,334	98.5	34	13	365	8.6
Dundas, t.	10,597	139	138	277	26.1	277	275	99.3	9	6	63	5.9
Eastview, t.	22,347	505	470	975	43.6	972	960	98.5	21	8	175	7.8
Forest Hill, vl.	19,992	117	108	225	11.3	224	224	99.6	11	1	18	0.9
Fort William, c.	41,791	571	550	1,101	26.3	1,101	1,095	99.5	36	14	409	9.8
Galt, c.	25,102	301	301	602	24.0	602	601	99.8	13	6	220	8.8
Guelph, c.	35,787	535	456	991	27.7	991	989	99.8	24	9	344	9.6
Hamilton, c.	248,946	3,388	3,117	6,505	26.1	6,502	6,454	99.2	202	71	2,442	9.8
Kenora, t.	10,340	149	138	287	27.8	287	273	95.1	16	5	112	10.8
Kingston, c.	47,882	694	611	1,305	27.3	1,304	1,296	99.3	41	10	464	9.7
Kitchener, c.	66,547	885	887	1,772	26.6	1,771	1,764	99.5	51	20	549	8.2
Leaside, t.	16,409	102	96	198	12.1	198	198	100.0	7	3	84	5.1
Lindsay, t.	10,321	124	127	251	24.3	251	248	98.8	8	3	114	11.0
London, c.	99,115	1,325	1,300	2,625	26.5	2,624	2,617	99.7	156	31	1,257	12.7
Long Branch, vl.	11,010	165	177	342	31.1	342	338	98.8	7	2	87	7.9
Mimico, t.	14,338	209	209	418	29.2	418	417	99.8	7	9	194	13.5
New Toronto, t.	10,646	155	134	289	27.1	288	283	97.9	11	4	93	8.7
Niagara Falls, c.	23,858	302	271	573	24.0	572	573	100.0	17	8	395	16.6
North Bay, c.	22,552	379	372	756	33.5	756	754	99.7	26	9	289	12.8
Orillia, t.	14,088	212	162	374	26.5	374	373	99.7	18	8	158	11.2
Oshawa, c.	54,896	805	757	1,562	28.5	1,561	1,558	99.7	52	23	452	8.2
Ottawa, c.	233,946	3,109	2,863	5,972	25.5	5,953	5,931	99.3	261	83	2,116	9.0
Owen Sound, c.	17,506	192	201	393	22.7	393	392	99.7	10	4	154	8.8
Pembroke, t.	15,476	254	226	480	31.0	477	475	99.0	12	10	193	12.5
Peterborough, c.	44,720	593	575	1,168	26.1	1,167	1,165	99.7	24	23	430	9.6
Port Arthur, c.	40,250	499	527	1,026	25.5	1,026	1,025	99.9	40	16	429	10.7
Port Colborne, t.	14,750	201	188	389	26.4	389	386	99.2	8	4	127	8.6
Riverside, t.	15,559	264	198	462	29.7	462	461	99.8	6	5	54	3.5
St. Catharines, c.	41,156	443	472	915	22.2	915	912	99.7	38	11	544	13.2
St. Thomas, c.	19,503	221	210	431	22.1	431	431	100.0	28	3	194	9.9
Sarnia, c.	46,913	729	697	1,426	30.4	1,425	1,414	99.2	36	10	360	7.7
Sault Ste. Marie, c.	40,558	596	583	1,179	29.1	1,179	1,173	99.5	35	20	509	12.5
Stratford, c.	20,532	248	204	452	22.0	452	446	98.7	12	2	177	8.6
Sudbury, c.	47,773	829	761	1,590	33.3	1,590	1,583	99.6	64	28	659	13.8
Timmins, t.	28,008	430	363	793	28.3	793	763	96.2	18	11	239	8.5
Toronto, c.	645,992	8,182	7,764	15,946	24.7	15,883	15,745	98.7	863	222	12,405	19.2
Trenton, t.	12,105	223	192	415	34.3	415	415	100.0	9	6	126	10.4
Waterloo, c.	18,317	248	215	463	25.3	463	461	99.6	10	5	118	6.4
Welland, c.	17,559	193	192	385	21.9	385	384	99.7	8	7	259	14.8
Windsor, c.	119,319	1,434	1,315	2,749	23.0	2,748	2,741	99.7	101	36	1,270	10.6
Woodstock, c.	18,852	263	225	488	25.9	488	474	97.1	21	6	173	9.2

*Rate per 1,000 population, §1957 population.

Table 3 Summary of Births (by Place of Residence of Mothers) and Marriages (by Place of Occurrence) for Metropolitan Toronto, 1958

METROPOLITAN TORONTO	Assessed Population	Live Births						Illegitimate Live Births	Stillbirths	Marriages		
		Male	Female	Total		Number Attended by Physician	Live Births in Hospital			No.	Rate*	
				No.	Rate*		No.					Per cent of Total
Total	1,412,207	19,170	18,279	37,449	26.5	37,358	37,156	99.2	1,427	480	15,180	10.7
Forest Hill, vl.....	19,992	117	108	225	11.3	224	224	99.6	11	1	18	0.9
Leaside, t.....	16,409	102	96	198	12.1	198	198	100.0	7	3	84	5.1
Long Branch, vl.....	11,010	165	177	342	31.1	342	338	98.8	7	2	87	7.9
Mimico, t.....	14,338	209	209	418	29.2	418	417	99.8	7	9	194	13.5
New Toronto, t.....	10,646	155	134	289	27.1	288	283	97.9	11	4	93	8.7
Swansea, vl.....	8,972	73	73	146	16.3	146	145	99.3	3	..	50	5.6
Toronto, c.....	645,992	8,182	7,764	15,946	24.7	15,883	15,745	98.7	863	222	12,405	19.2
Weston, t.....	9,485	127	112	239	25.2	239	239	100.0	7	2	144	15.4
Etobicoke, twp.....	121,258	1,652	1,579	3,231	26.6	3,229	3,212	99.4	73	44	378	3.1
Scarborough, twp.....	168,281	2,926	2,823	5,749	34.2	5,741	5,732	99.7	132	56	556	3.3
York, twp.....	119,966	1,655	1,589	3,244	27.0	3,234	3,228	99.5	126	37	426	3.6
York East, twp.....	68,312	712	722	1,434	21.0	1,433	1,430	99.7	50	29	169	2.5
York North, twp.....	197,546	3,095	2,893	5,988	30.3	5,983	5,965	99.6	130	71	576	2.9

*Rate per 1,000 population.

Table 4 Summary of Births (by Place of Residence of Mothers) and Marriages (by Place of Occurrence) for Towns and Villages of 5,000 to 10,000 population (at the Census of 1956), Ontario, 1958

TOWNS AND VILLAGES	Assessed Population	Live Births						Illegitimate Live Births	Stillbirths	Marriages		
		Male	Female	Total		Number Attended by Physician	Live Births in Hospital			No.	Rate*	
				No.	Rate*		No.					Percent of Total
Total	313,332	4,254	4,006	8,260	26.4	8,256	8,151	98.7	211	126	2,835	9.0
Ajax, t.....	7,982	140	120	260	32.6	260	259	99.6	4	1	33	4.1
Araprior, t.....	5,407	71	82	153	28.3	152	142	92.8	9	..	47	8.7
Bowmanville, t.....	7,112	110	77	187	26.3	186	184	98.4	4	7	62	8.7
Burlington, t.....	37,630	436	425	861	22.9	861	848	98.5	15	12	154	4.1
Cobourg, t.....	8,919	116	109	225	25.2	225	221	98.2	6	4	71	8.0
Collingwood, t.....	8,302	79	105	184	22.4	184	179	97.3	4	1	84	10.1
Fort Erie, t.....	8,897	107	88	195	21.9	195	193	99.0	8	1	99	11.1
Fort Frances, t.....	9,062	166	117	283	31.2	283	283	100.0	8	8	95	10.5
Georgetown, t.....	8,200	148	124	272	33.2	271	268	98.5	3	7	56	6.8
Goderich, t.....	6,011	74	65	139	23.1	139	139	100.0	2	1	57	9.5
Hawkesbury, t.....	8,359	145	135	280	33.5	280	278	99.3	6	5	66	7.9
Ingersoll, t.....	6,957	80	70	150	21.6	150	150	100.0	3	5	62	8.9
Kapuskasing, t.....	5,911	117	113	230	38.9	230	211	91.7	6	2	65	11.0
Leamington, t.....	8,648	110	96	206	23.8	206	206	100.0	3	4	115	13.3
Merrittton, t.....	5,842	74	68	142	24.3	142	141	99.3	2	1	33	5.6
Midland, t.....	8,348	107	115	222	26.6	222	218	98.2	5	4	79	9.5
Newmarket, t.....	7,629	95	92	187	24.5	187	187	100.0	6	3	90	11.8
Oakville, t.....	10,156	127	121	248	24.4	248	248	100.0	4	2	132	13.0
Paris, t.....	5,655	59	52	111	19.6	111	110	99.1	..	1	53	9.4
Parry Sound, t.....	5,867	107	91	198	33.7	198	197	99.5	5	5	87	14.8
Penetanguishene, t.....	4,658	94	75	169	36.3	169	167	98.8	5	3	66	14.2
Perth, t.....	5,408	60	74	134	24.8	134	132	98.5	4	3	63	11.6
Port Credit, vl.....	6,350	84	96	180	28.3	180	180	100.0	1	5	106	16.7
Port Hope, t.....	7,690	100	87	187	24.3	187	179	95.7	6	2	67	8.7
Preston, t.....	10,593	119	108	227	21.4	227	225	99.1	5	6	86	8.1
Renfrew, t.....	8,500	105	107	212	24.9	212	211	99.5	9	4	74	8.7
Richmond Hill, t.....	14,191	232	226	458	32.3	458	455	99.3	5	7	71	5.0
Simcoe, t.....	8,279	91	116	207	25.0	206	203	98.1	11	1	104	12.6
Smith's Falls, t.....	8,917	105	105	210	23.6	210	206	98.1	10	..	81	9.1
Sturgeon Falls, t.....	6,213	115	111	226	36.4	226	222	98.2	11	7	65	10.5
Swansea, vl.....	8,972	73	73	146	16.3	146	145	99.3	3	..	50	5.6
Thornold, t.....	8,272	120	120	240	29.0	240	239	99.6	7	1	76	9.2
Tillsonburg, t.....	6,370	92	77	169	26.5	169	166	98.2	13	..	91	14.3
Wallaceburg, t.....	7,997	136	134	270	33.8	270	269	99.6	2	4	73	9.1
Weston, t.....	9,485	127	112	239	25.2	239	239	100.0	7	2	144	15.2
Whitby, t.....	10,543	133	120	253	24.0	253	251	99.2	9	7	78	7.4

*Rate per 1,000 population.
§1956 population.

Table 5 Summary of Births (by Place of Residence of Mothers) and Marriages (by Place of Occurrence) for Towns and Villages of 1,000 to 5,000 Population (at the Census of 1956), Ontario, 1958—(Continued)

TOWNS AND VILLAGES	Assessed Population	Live Births							Illegitimate Live Births	Stillbirths	Marriages	
		Male	Female	Total		Number Attended by Physician	Live Births in Hospital				No.	Rate*
				No.	Rate*		No.	Per cent of Total				
Kemptville, vl.	1,829	28	17	45	24.6	45	40	88.9	..	3	23	12.6
Kincardine, t.	2,669	20	26	46	17.2	46	46	100.0	2	..	19	7.1
Kingsville, t.	3,010	38	45	83	27.6	83	83	100.0	1	..	44	14.6
Lakefield, vl.	2,006	17	27	44	21.9	44	44	100.0	1	..	16	8.0
LaSalle, t.	2,942	71	55	126	42.8	125	126	100.0	1	..	10	3.4
Levack, t.	3,130	51	46	97	31.0	97	96	99.0	4	2	10	3.2
Listowel, t.	\$3,530	50	41	91	25.8	91	91	100.0	4	2	36	10.2
Little Current, t.	1,645	26	25	51	31.0	50	50	98.0	4	..	21	12.8
Lively, t.	3,117	54	37	91	29.2	91	88	96.7	3	1	11	3.5
L'Orignal, vl.	1,078	13	20	33	30.6	33	33	100.0	1	..	15	13.9
Madoc, vl.	1,502	30	22	52	34.6	49	29	55.8	2	1	27	18.0
Markham, vl.	3,991	57	48	105	26.3	105	102	97.1	1	1	18	4.5
Marmora, vl.	1,395	32	28	60	43.0	60	44	73.3	1	..	15	10.8
Massey, t.	1,267	40	40	80	63.1	79	73	91.3	2	1	17	13.4
Mattawa, t.	3,197	50	51	101	31.6	101	98	97.0	6	7	29	9.1
Meaford, t.	3,640	26	39	65	17.9	65	64	98.5	3	3	37	10.2
Milton, t.	4,915	76	71	147	29.9	146	129	87.8	5	2	54	11.0
Milverton, vl.	1,082	10	10	20	18.5	20	17	85.0	13	12.0
Mitchell, t.	2,174	25	29	54	24.8	54	53	98.1	5	1	27	12.4
Morrisburg, vl.	2,003	29	27	56	28.0	56	55	98.2	2	1	31	15.5
Mount Forest, t.	2,414	29	33	62	25.7	62	58	93.5	..	1	23	9.5
Napanee, t.	4,473	72	54	126	28.2	126	118	93.7	1	..	40	8.9
Newcastle, vl.	1,134	15	16	31	27.3	31	30	96.8	1
New Hamburg, vl.	2,030	31	21	52	25.6	52	51	98.1	2	1	27	13.3
New Liskeard, t.	4,462	79	71	150	33.6	149	146	97.3	1	1	57	12.8
Niagara, t.	2,713	36	34	70	25.8	70	70	100.0	1	..	25	9.2
Norwich, vl.	1,638	21	17	38	23.2	38	32	84.2	..	1	15	9.2
Norwood, vl.	1,048	7	12	19	18.1	19	19	100.0	..	2	24	22.9
Orangeville, t.	4,522	54	56	110	24.3	110	110	100.0	5	2	44	9.7
Palmerston, t.	1,555	11	12	23	14.8	23	23	100.0	1	..	21	13.5
Parkhill, t.	1,007	9	10	19	18.9	19	19	100.0	1	..	17	16.9
Petrolia, t.	3,566	45	38	83	23.3	83	83	100.0	4	1	31	8.7
Pickering, vl.	1,606	32	22	54	33.6	54	54	100.0	2	1	20	12.5
Pictou, t.	4,976	75	86	161	32.4	161	161	100.0	9	3	49	9.8
Point Edward, vl.	2,760	40	34	74	26.8	74	74	100.0	2	1	25	9.1
Port Dalhousie, t.	3,383	56	42	98	29.0	98	98	100.0	1	1	21	6.2
Port Dover, t.	2,848	34	27	61	21.4	61	61	100.0	3	1	27	9.5
Port Elgin, t.	1,719	8	10	18	10.5	18	18	100.0	1	..	5	†
Port Perry, vl.	2,212	21	16	37	16.7	37	35	94.6	15	6.8
Port Stanley, vl.	1,415	24	13	37	26.1	36	35	94.6	..	2	8	†
Prescott, t.	5,373	83	67	150	27.9	150	149	99.3	6	3	43	8.0
Rainy River, t.	1,290	24	21	45	34.9	45	45	100.0	1	..	20	15.5
Ridgetown, t.	2,468	24	22	46	18.6	46	45	97.8	..	1	27	10.9
Rockcliffe Park, vl.	2,150	9	10	19	8.8	19	19	100.0	1	..	2	†
Rockland, t.	2,842	31	41	72	25.3	72	65	90.3	2	1	14	4.9
Rodney, vl.	1,025	6	13	19	18.5	19	19	100.0	1	..	3	†
St. Mary's, t.	4,266	42	56	98	23.0	98	97	99.0	2	1	26	6.1
Seaford, t.	2,202	20	30	50	22.7	50	49	98.0	1	1	17	7.7
Shelburne, vl.	1,274	8	11	19	14.9	19	19	100.0	1	1	25	19.6
Sioux Lookout, t.	2,543	48	50	98	38.5	98	94	95.9	4	2	27	10.6
Smooth Rock Falls, t.	1,145	45	35	80	69.9	80	74	92.5	..	1	17	14.8
Southampton, t.	1,777	27	16	43	24.2	43	43	100.0	4	1	13	7.3
Stayner, t.	1,539	10	22	32	20.8	32	32	100.0	..	1	21	13.6
Stirling, vl.	1,306	17	11	28	21.4	28	26	92.9	2	1	17	13.0
Stoney Creek, t.	5,859	84	65	149	25.4	149	149	100.0	1	5	44	7.5
Stouffville, vl.	2,652	38	32	70	26.4	70	58	82.9	1	..	26	9.8
Strathroy, t.	4,719	51	70	121	25.6	121	121	100.0	1	2	74	15.7
Streetsville, vl.	\$3,766	87	79	166	44.1	166	165	99.4	3	1	35	9.3
Sutton, vl.	1,395	10	12	22	15.8	22	21	95.5	..	1	19	13.6
Tavistock, vl.	1,169	18	18	36	30.8	36	36	100.0	12	10.3
Tecumseh, t.	4,401	82	71	153	34.8	153	153	100.0	2	3	32	7.3
Thamesville, vl.	1,020	17	15	32	31.4	32	31	96.9	1	..	17	16.7
Thessalon, t.	1,742	37	35	72	41.3	72	69	95.8	1	2	20	11.5
Thornbury, t.	1,112	6	7	13	11.7	13	13	100.0	4	†
Tilbury, t.	2,944	49	29	78	26.5	78	72	92.3	3	2	28	9.5
Tweed, vl.	\$1,642	21	21	42	25.6	41	38	90.5	1	1	20	12.2
Uxbridge, t.	2,236	27	40	67	30.0	67	64	95.5	2	3	35	15.7
Vankleek Hill, t.	1,670	39	26	65	38.9	65	60	92.3	1	1	15	9.0
Victoria Harbour, vl.	951	21	12	33	34.7	33	33	100.0	1	..	12	12.6
Walkerton, t.	3,717	56	40	96	25.8	96	91	94.8	2	2	40	10.8
Waterdown, vl.	1,828	24	23	47	25.7	47	47	100.0	2	..	15	8.2
Waterford, vl.	2,040	25	18	43	21.1	43	42	97.7	1	..	30	14.7
Watford, vl.	1,210	18	11	29	24.0	29	29	100.0	8	†
Wellington, vl.	1,009	10	14	24	23.8	24	23	95.8	1	1	13	12.9
West Lorne, vl.	1,089	10	13	23	21.1	23	22	95.7	1	1	16	14.7
Wheatley, vl.	1,250	22	20	42	33.6	42	42	100.0	2	1	17	13.6
Warton, t.	1,953	29	19	48	24.6	48	44	91.7	4	..	23	11.8
Winchester, vl.	1,348	20	22	42	31.2	42	40	95.2	2	2	22	16.3
Wingham, t.	2,677	44	29	73	27.3	73	73	100.0	1	..	21	7.8
Woodbridge, vl.	2,129	29	31	60	28.2	59	60	100.0	3	..	27	12.7

*Rate per 1,000 population.

†Rates not computed for less than 10 live births or marriages.

§1957 population.

Table 6 Summary of Births (by Place of Residence of Mothers) and Marriages (by Place of Occurrence) For Certain Townships in Ontario, 1958

TOWNSHIPS	Assessed Population	Live Births							Illegitimate Live Births	Stillbirths	Marriages	
		Male	Female	Total		Number Attended by Physician	Live Births in Hospital				No.	Rate*
				No.	Rate*		No.	Percent of Total				
Brantford.....	6,722	68	71	139	20.7	139	139	100.0	1	2	25	3.7
Cornwall.....	3,402	67	55	122	35.9	122	121	99.2	2	2	19	5.6
Crowland.....	16,036	236	236	472	29.4	472	468	99.2	9	8	43	2.7
Etobicoke.....	121,258	1,652	1,579	3,231	26.6	3,229	3,212	99.4	73	44	378	3.1
Grantham.....	32,165	480	498	978	30.4	978	975	99.7	7	11	45	1.4
London.....	36,376	564	523	1,087	29.9	1,087	1,082	99.5	13	15	55	1.5
Markham.....	12,941	126	147	273	21.1	273	259	94.9	4	2	76	5.9
Pickering.....	15,727	242	186	428	27.2	426	417	97.4	7	5	39	2.5
Saltfleet.....	14,523	260	248	508	35.0	508	504	99.2	14	3	66	5.0
Sandwich East.....	21,289	351	328	679	31.9	679	678	99.9	16	7	26	1.2
Sandwich West.....	19,132	351	325	676	35.3	675	675	99.9	11	6	50	2.6
Scarborough.....	168,281	2,926	2,823	5,749	34.2	5,741	5,732	99.7	132	56	556	3.3
Stamford.....	28,476	387	337	724	25.4	724	723	99.9	11	11	61	2.1
Teek.....	17,213	255	222	477	27.7	477	471	98.7	14	6	176	10.2
Toronto.....	53,219	741	683	1,424	26.8	1,420	1,404	98.6	71	15	192	3.6
Vaughan.....	15,133	185	183	368	24.3	368	364	98.9	7	5	28	1.9
Westminster.....	23,282	297	276	573	24.6	572	570	99.5	7	7	80	3.4
York.....	119,966	1,655	1,589	3,244	27.0	3,234	3,228	99.5	126	37	426	3.6
York East.....	68,312	712	722	1,434	21.0	1,433	1,430	99.7	50	29	169	2.5
York North.....	197,546	3,095	2,893	5,988	30.3	5,983	5,965	99.6	130	71	576	2.9

*Rate per 1,000 population.

Table 7 Summary of Deaths by Counties and Districts (including Cities, Towns and Villages) by Place of Residence, Ontario, 1958

COUNTIES AND DISTRICTS	Estimated Population	Total Deaths		Deaths in Hospitals		Infant Deaths (under 1 year)		Neonatal Deaths (under 28 days)		Maternal Deaths
		Number	Rate *	Number	Per cent of Total	Number	Rate †	Number	Rate ‡	
Total	5,803,000	48,677	8.4	28,826	59.2	3,801	24.9	2,698	17.7	70
Algoma.....	108,400	786	7.3	449	57.2	92	25.4	59	16.5	3
Brant.....	81,310	762	9.4	523	68.6	46	24.5	30	16.0	2
Bruce.....	42,780	537	12.6	303	56.4	34	35.7	24	25.2	1
Carleton.....	304,150	2,550	8.4	1,738	68.2	224	27.2	151	18.3	5
Cochrane.....	90,880	579	6.4	386	66.7	79	27.9	57	20.2	6
Dufferin.....	16,580	175	10.6	105	60.0	14	43.2	12	37.0	..
Dundas.....	17,230	189	11.0	87	46.0	22	50.0	15	34.1	..
Durham.....	38,040	350	9.2	168	48.0	22	22.7	18	18.6	..
Elgin.....	61,740	594	9.6	377	63.5	30	23.3	20	15.5	..
Essex.....	255,130	2,075	8.1	1,349	65.0	171	26.4	128	19.7	2
Frontenac.....	81,980	639	7.8	424	66.4	58	27.5	37	17.6	1
Glengarry.....	19,820	187	9.4	100	53.5	14	29.5	10	21.1	..
Grenville.....	22,140	217	9.8	101	46.5	13	25.4	12	23.4	..
Grey.....	62,760	659	10.5	341	51.7	25	19.6	19	14.9	1
Haldimand.....	27,750	227	8.2	111	48.9	13	20.7	9	†	..
Haliburton.....	9,230	59	6.4	23	39.0	5	†	4	†	..
Halton.....	97,080	547	5.6	302	55.2	47	17.1	38	13.8	1
Hastings.....	86,450	778	9.0	454	58.4	80	31.1	57	22.1	3
Huron.....	52,630	527	10.0	306	58.1	29	23.5	22	17.8	..
Kenora (1).....	37,180	332	8.9	229	69.0	56	48.1	23	19.8	1
Kenora (Patricia Portion).....	11,620	68	5.9	27	39.7	22	48.6	8	†	1
Kent.....	83,080	835	10.1	464	55.6	61	26.1	47	20.1	1
Lambton.....	96,850	751	7.8	434	57.8	69	25.8	44	16.5	..
Lanark.....	39,690	452	11.4	242	53.5	22	29.0	11	13.0	1
Leeds.....	44,620	416	9.3	241	57.9	16	15.2	12	11.4	2
Lennox and Addington.....	23,400	256	10.9	135	52.7	24	44.3	17	31.4	..
Lincoln.....	121,470	931	7.7	613	65.8	69	22.7	53	17.4	2
Manitowlin.....	11,190	98	8.8	47	48.0	3	†	2	†	1
Middlesex.....	198,260	1,834	9.3	1,178	64.2	132	25.4	87	16.7	1
Muskoka.....	26,260	289	11.0	147	50.9	17	29.1	8	†	..
Nipissing.....	65,050	530	8.1	327	61.7	81	37.6	47	21.8	1
Norfolk.....	48,880	415	8.5	196	47.2	33	29.9	21	19.0	1
Northumberland.....	39,840	418	10.5	221	52.9	18	21.1	16	18.8	..
Ontario.....	125,240	913	7.3	503	55.1	84	25.3	64	19.3	1
Oxford.....	69,880	722	10.3	392	54.3	47	28.1	35	20.9	..
Parry Sound.....	29,480	262	8.9	149	56.9	19	26.2	12	16.6	..
Peel.....	94,550	569	6.0	312	54.8	54	21.0	36	14.0	..
Perth.....	56,330	598	10.6	332	55.5	29	22.4	23	17.8	..
Peterborough.....	72,950	632	8.7	368	58.2	46	25.1	31	16.9	..
Prescott.....	27,140	244	9.0	88	36.1	32	43.5	16	21.7	2
Prince Edward.....	22,430	222	9.9	104	46.8	14	27.0	10	19.3	..
Rainy River.....	26,470	215	8.1	140	65.1	29	32.6	27	30.3	1
Renfrew.....	82,110	650	7.9	343	52.8	72	30.0	46	19.2	..
Russell.....	20,030	163	8.1	50	30.7	16	29.3	12	22.0	..
Simcoe.....	133,920	1,264	9.4	655	51.8	81	24.1	54	16.1	5
Stormont.....	61,510	489	8.0	300	61.3	48	27.5	42	24.1	2
Sudbury.....	152,860	841	5.5	522	62.1	141	26.6	105	19.8	..
Thunder Bay.....	132,600	1,067	8.0	726	68.0	103	28.2	80	21.9	3
Timiskaming.....	51,430	399	7.8	250	62.7	46	31.7	33	22.8	1
Victoria.....	29,410	355	12.1	157	44.2	19	29.4	18	27.9	..
Waterloo.....	163,050	1,338	8.2	862	64.4	80	19.2	57	13.7	1
Welland.....	159,420	1,222	7.7	732	59.9	101	25.2	71	17.7	2
Wellington.....	80,310	762	9.5	451	59.2	46	22.8	33	16.4	1
Wentworth.....	334,630	2,668	8.0	1,653	62.0	183	21.4	133	15.5	1
York.....	1,553,780	13,020	8.4	7,589	58.3	870	21.7	642	16.0	13

*Rate per 1,000 population.

†Rates not computed for less than 10 infant or neonatal deaths.

‡Rate per 1,000 live births.

(1) Excluding Patricia Portion.

Table 8 Summary of Deaths for Cities, Towns and Villages of 10,000 Population and Over (at the Census of 1956), by Place of Residence, Ontario, 1958

CITIES, TOWNS AND VILLAGES	Assessed Population	Total Deaths		Deaths in Hospitals		Infant Deaths (Under 1 Year)	Neonatal Deaths (Under 28 Days)	Maternal Deaths
		Number	Rate *	Number	Per cent of Total			
Total	2,454,397	23,194	9.4	15,038	64.8	1,542	1,111	27
Barrie, t.....	20,243	174	8.6	99	56.9	21	14	2
Belleville, c.....	21,394	224	10.5	144	64.3	8	5	..
Brampton, t.....	14,374	95	6.6	50	52.6	5	5	..
Brantford, c.....	52,668	504	9.6	358	71.0	29	19	1
Brockville, t.....	15,701	146	9.3	104	71.2	7	6	2
Chatham, c.....	22,352	223	10.0	151	67.7	18	16	..
Cornwall, c.....	42,307	332	7.8	222	66.9	38	33	1
Dundas, t.....	10,597	134	12.6	55	41.0	3	2	..
Eastview, t.....	22,347	134	6.0	88	65.7	25	13	1
Forest Hill, vl.....	19,992	144	7.2	79	54.9	2	1	..
Fort William, c.....	41,791	359	8.6	260	72.4	28	24	2
Galt, c.....	25,102	257	10.2	179	69.6	5	1	..
Guelph, c.....	35,787	302	8.4	215	71.2	23	17	1
Hamilton, c.....	248,946	2,179	8.8	1,410	64.7	143	104	1
Kenora, t.....	10,340	109	10.5	90	82.6	10	7	..
Kingston, c.....	\$47,882	461	9.6	329	71.4	30	21	..
Kitchener, c.....	66,547	497	7.5	340	68.4	30	22	..
Leaside, t.....	16,409	134	8.2	77	57.5	2	1	..
Lindsay, t.....	10,321	135	13.1	74	54.8	8	7	..
London, c.....	99,115	1,062	10.7	754	71.0	77	47	1
Long Branch, vl.....	11,010	84	7.6	62	73.8	16	12	..
Mimico, t.....	14,338	94	6.6	51	54.3	7	4	..
New Toronto, t.....	10,646	92	8.6	57	62.0	8	7	..
Niagara Falls, c.....	23,858	217	9.1	135	62.2	9	7	1
North Bay, c.....	22,552	204	9.0	133	65.2	24	17	..
Orillia, t.....	14,088	165	11.7	75	45.5	6	4	..
Oshawa, c.....	54,896	361	6.6	251	69.5	36	27	1
Ottawa, c.....	233,946	2,112	9.0	1,478	70.0	163	111	4
Owen Sound, c.....	17,506	176	10.1	102	58.0	6	4	..
Pembroke, t.....	15,476	149	9.6	95	63.8	18	11	..
Peterborough, c.....	44,720	407	9.1	244	60.0	31	22	..
Port Arthur, c.....	40,250	417	10.4	279	66.9	25	18	1
Port Colborne, t.....	14,750	108	7.3	69	63.9	8	6	..
Riverside, t.....	15,559	94	6.0	62	66.0	9	7	..
St. Catharines, c.....	41,156	387	9.4	284	73.4	18	15	..
St. Thomas, c.....	19,503	242	12.4	168	69.4	13	9	..
Sarnia, c.....	46,913	323	6.9	209	64.7	35	24	..
Sault Ste. Marie, c.....	40,558	318	7.8	230	72.3	26	18	1
Stratford, c.....	20,532	220	10.7	138	62.7	10	7	..
Sudbury, c.....	47,773	325	6.8	231	71.1	48	37	..
Timmins, t.....	28,008	201	7.2	136	67.7	21	16	..
Toronto, c.....	645,992	7,224	11.2	4,317	59.8	366	269	6
Trenton, t.....	12,105	91	7.5	54	59.3	13	8	..
Waterloo, c.....	18,317	135	7.4	93	68.9	10	7	..
Welland, c.....	17,559	156	8.9	81	61.9	10	10	..
Windsor, c.....	119,319	1,106	9.3	809	73.1	84	63	1
Woodstock, c.....	18,852	181	9.6	117	64.6	10	6	..

*Rate per 1,000 population.
§1957 population.

Table 9 Summary of Deaths for Metropolitan Toronto, by Place of Residence, 1958

METROPOLITAN TORONTO	Assessed Population	Total Deaths		Deaths in Hospitals		Infant Deaths (Under 1 Year)	Neonatal Deaths (Under 28 Days)	Maternal Deaths
		Number	Rate*	Number	Per cent of Total			
Total	1,412,207	12,100	8.6	7,260	60.0	821	608	13
Forest Hill, vl.....	19,992	144	7.2	79	54.9	2	1	..
Leaside, t.....	16,409	134	8.2	77	57.5	2	1	..
Long Branch, vl.....	11,010	84	7.6	62	73.8	16	12	..
Mimico, t.....	14,338	94	6.6	51	54.3	7	4	..
New Toronto, t.....	10,646	92	8.6	57	62.0	8	7	..
Swansea, vl.....	8,972	78	8.7	47	60.3	1	1	..
Toronto, c.....	645,992	7,224	11.2	4,317	59.8	366	269	6
Weston, t.....	9,485	71	7.5	33	46.5	6	5	..
Etobicoke, twp.....	121,258	647	5.3	380	58.7	62	49	..
Scarborough, twp.....	168,281	948	5.6	547	57.7	131	90	3
York, twp.....	119,966	913	7.6	571	62.5	72	63	..
York East, twp.....	68,312	607	8.9	373	61.4	25	19	1
York North, twp.....	197,546	1,064	5.4	666	62.6	123	87	3

*Rate per 1,000 population.

Table 10 Summary of Deaths for Towns and Villages of 5,000 to 10,000 Population (at the Census of 1956) by Place of Residence, Ontario, 1958

TOWNS AND VILLAGES	Assessed Population	Total Deaths		Deaths in Hospitals		Infant Deaths (Under 1 Year)	Neonatal Deaths (Under 28 Days)	Maternal Deaths
		Number	Rate *	Number	Per cent of Total			
Total	313,332	2,937	9.4	1,642	55.9	189	133	3
Ajax, t.....	7,982	34	4.3	27	79.4	14	13	..
Arnprior, t.....	5,407	62	11.5	30	48.4	2	2	..
Bowmanville, t.....	7,112	74	10.4	39	52.7	6	4	..
Burlington, t.....	37,630	172	4.6	106	61.6	11	7	..
Cobourg, t.....	8,919	105	11.8	57	54.3	5	4	..
Collingwood, t.....	8,302	105	12.6	61	58.1
Fort Erie, t.....	8,897	98	11.0	57	58.2	5	3	..
Fort Frances, t.....	9,062	84	9.3	51	60.7	8	7	..
Georgetown, t.....	8,200	45	5.5	23	51.1	3	2	..
Goderich, t.....	6,011	81	13.5	60	74.1	4	4	..
Hawkesbury, t.....	8,359	69	8.3	35	50.7	13	5	1
Ingersoll, t.....	6,957	83	11.9	40	48.2	3	3	..
Kapuskasing, t.....	5,911	29	4.9	23	79.3	5	4	..
Leamington, t.....	8,648	103	11.9	61	59.2	2	1	..
Merriton, t.....	5,843	38	6.5	27	71.1	1	1	..
Midland, t.....	8,343	108	12.0	61	61.0	3	2	..
Newmarket, t.....	7,629	241	31.6	56	23.2	6	5	..
Oakville, t.....	10,156	82	8.1	55	67.1	5	3	..
Paris, t.....	5,655	69	12.2	48	69.6	3	3	..
Parry Sound, t.....	5,867	46	7.8	36	78.3	4	4	..
Penetanguishene, t.....	4,658	62	13.3	42	67.7	11	9	1
Perth, t.....	5,408	79	14.6	39	49.4	1
Port Credit, vl.....	6,350	41	6.5	24	58.5	3	3	..
Port Hope, t.....	7,690	63	8.3	32	43.8
Preston, t.....	10,593	98	9.3	61	62.2	4	4	1
Renfrew, t.....	8,500	73	8.6	38	52.1	9	7	..
Richmond Hill, t.....	14,191	62	4.4	25	40.3	6	2	..
Simcoe, t.....	8,279	82	9.9	50	61.0	7	5	..
Smith's Falls, t.....	8,917	109	12.2	72	66.1	3	2	..
Sturgeon Falls, t.....	6,213	73	11.7	47	60.3	14	5	..
Swansea, vl.....	8,972	78	8.7	47	60.3	1	1	..
Thorold, t.....	8,272	65	7.9	38	58.5	7	4	..
Tillsonburg, t.....	6,370	80	12.6	55	68.8	4	4	..
Wallaceburg, t.....	7,997	77	9.6	44	57.1	5	1	..
Weston, t.....	9,485	71	7.5	33	46.5	6	5	..
Whitby, t.....	10,543	94	8.9	45	47.9	5	4	..

*Rate per 1,000 population.
§1957 population.

Table 11 Summary of Deaths for Towns and Villages of 1,000 to 5,000 Population
(at the Census of 1956) by Place of Residence, Ontario, 1958

TOWNS AND VILLAGES	Assessed Population	Total Deaths		Deaths in Hospitals		Infant Deaths (Under 1 Year)	Neonatal Deaths (Under 28 Days)	Maternal Deaths
		Number	Rate *	Number	Per cent of Total			
Total.....	379,077	4,295	11.3	2,400	55.9	315	222	3
Acton, t.....	4,053	27	6.7	14	51.9	2	2	
Alexandria, t.....	2,620	30	11.5	18	60.0	7	5	
Alfred, vl.....	1,007	16	15.9	7	43.8	3	1	
Alliston, t.....	2,903	35	12.1	23	65.7	2	1	
Almonte, t.....	3,164	42	13.3	23	54.8	1	1	
Amherstburg, t.....	1,504	41	9.1	25	61.0	3	2	
Arthur, vl.....	1,203	17	14.1	8	47.1	2	2	
Aurora, t.....	4,371	44	10.1	16	36.1	1	1	
Aylmer, t.....	4,411	49	11.1	38	77.6	1	1	
Bancroft, vl.....	2,612	25	9.6	14	56.0	6	5	
Barry's Bay, vl.....	1,479	16	10.8	7	43.8	3	1	
Beamsville, vl.....	2,291	30	13.1	18	60.0	2	2	
Beaverton, vl.....	1,111	18	16.2	7	38.9	1	1	
Belle River, vl.....	1,830	17	9.3	9	52.9	2	2	
Blenheim, t.....	2,860	25	8.7	14	56.0	1	1	
Blind River, t.....	3,933	59	15.0	31	52.5	13	12	1
Bobcaygeon, vl.....	1,184	17	14.4	10	58.8	1	1	
Bolton, vl.....	1,556	8	†	6	75.0	1	1	
Bracebridge, t.....	2,802	48	17.1	25	52.1	2	1	
Bradford, vl.....	2,212	11	5.0	8	72.7			
Bridgeport, vl.....	1,602	17	10.6	12	70.6	2	2	
Brighton, vl.....	2,256	33	14.6	16	48.5	2	2	
Bronte, vl.....	2,114	9	†	2	22.2			
Caledonia, t.....	2,170	24	11.1	11	45.8	2	2	
Campbellford, t.....	3,393	46	13.6	35	76.1	3	3	
Capreol, t.....	2,474	20	8.1	10	50.0	3	3	
Cardinal, vl.....	2,040	11	5.4	4	36.4	1	1	
Carleton Place, t.....	4,684	68	14.5	31	45.6	4		
Casselman, vl.....	1,264	18	14.2	5	27.8	1		
Chelmsford, t.....	2,050	14	6.8	7	50.0	4	3	
Chesley, t.....	1,650	20	12.1	9	45.0			
Chesterville, vl.....	1,299	13	10.6	5	38.5			
Chippawa, vl.....	2,380	25	10.5	13	52.0			
Clinton, t.....	2,970	33	11.1	17	51.5	5	1	
Cobalt, t.....	2,212	32	14.5	23	71.9	3	1	
Cochrane, t.....	4,396	23	5.2	17	73.9	2	2	
Colborne, vl.....	1,228	22	17.9	12	54.5	1	1	
Coniston, t.....	2,549	19	7.5	12	63.2	5	5	
Copper Cliff, t.....	3,704	19	5.1	13	68.4	1	1	
Crystal Beach, vl.....	1,825	15	8.2	9	60.0	1	1	
Delhi, t.....	3,189	25	7.8	12	48.0	1		
Deseronto, t.....	1,798	27	15.0	16	59.3	3	2	
Dresden, t.....	2,203	32	14.5	15	46.9	2	2	
Dryden, t.....	4,994	40	8.0	27	67.5	5	4	
Dunville, t.....	5,092	54	10.6	31	57.4	1	1	
Durham, t.....	2,065	36	17.4	18	50.0	1	1	
Eganville, vl.....	1,570	11	7.0	7	63.6			
Elmira, t.....	2,890	27	9.3	16	59.3	5	3	
Elora, vl.....	1,468	21	14.3	10	47.6	2	2	
Englehart, t.....	\$1,633	14	8.6	10	71.4	2		
Essex, t.....	3,480	26	7.5	18	69.2	1	1	
Exeter, t.....	2,758	32	11.6	20	62.5			
Fenelon Falls, vl.....	1,143	19	16.6	6	31.6	1	1	
Fergus, t.....	3,725	33	8.9	19	57.6	1	1	
Fonthill, vl.....	2,100	17	8.1	7	41.2			
Forest, t.....	2,038	23	11.3	6	26.1	1		
Frankford, vl.....	1,550	22	14.2	13	59.1	1		
Gananoque, t.....	1,998	49	9.8	25	51.0	2	1	
Geraldton, t.....	3,269	13	4.0	7	53.8	1	1	
Glencoe, vl.....	1,105	17	15.4	8	47.1	1		
Gravenhurst, t.....	3,075	34	11.1	12	35.3			
Grimsby, t.....	\$4,501	52	11.6	30	57.7	3	2	
Hagersville, vl.....	2,106	25	11.9	19	76.0	3	2	
Halleybury, t.....	2,531	30	11.9	23	76.7	2	2	
Hanover, t.....	4,162	47	11.3	29	61.7	2	2	
Harriston, t.....	1,637	27	16.5	16	59.3	3		
Harrow, t.....	1,828	14	6.0	3	27.3			
Havelock, vl.....	1,288	19	14.8	11	57.9			
Hearst, t.....	2,326	24	10.3	19	79.2	2	2	1
Hespeler, t.....	4,109	45	11.0	23	51.1	2	1	
Huntsville, t.....	3,286	45	13.7	30	66.7	3	2	
Iroquois, vl.....	988	22	22.3	11	50.0			
Iroquois Falls, t.....	1,566	8	†	4	50.0	1	1	
Kewatin, t.....	1,980	17	8.6	14	82.4	3	1	
Kemptville, vl.....	1,820	32	17.5	0	28.1			
Kincardine, t.....	2,669	18	6.7	31	64.6	3	3	
Kingsville, t.....	3,010	49	16.3	30	61.2	1	1	
Lakefield, vl.....	2,006	22	11.0	14	63.6	2		
LaSalle, t.....	2,942	16	5.4	10	62.5	2	2	

Table 11 Summary of Deaths for Towns and Villages of 1,000 to 5,000 Population
(at the Census of 1956) by Place of Residence, Ontario, 1958—(Continued)

TOWNS AND VILLAGES	Assessed Population	Total Deaths		Deaths in Hospitals		Infant Deaths (Under 1 Year)	Neonatal Deaths (Under 28 Days)	Maternal Deaths
		Number	Rate*	Number	Per Cent of Total			
Levack, t.	3,130	9	†	6	66.7	1	1	..
Listowel, t.	\$3,530	49	13.9	34	69.1	7	6	..
Little Current, t.	1,645	13	7.9	8	61.5
Lively, t.	3,117	8	†	3	37.5	1	1	..
L'Original, vl.	1,078	15	13.9	6	40.0	2	1	..
Madoc, vl.	1,502	18	12.0	4	22.2	1
Markham, vl.	3,991	22	5.5	12	54.5
Marmora, vl.	1,395	18	12.9	6	33.3	3	2	..
Massey, t.	1,267	8	†	1	12.5	1
Mattawa, t.	3,197	24	7.5	18	75.0	4	3	..
Meaford, t.	3,640	62	17.0	32	51.6	2	2	..
Milton, t.	4,915	51	10.4	18	35.3	3	3	..
Milverton, vl.	1,082	15	13.9	8	53.3
Mitchell, t.	2,174	38	17.5	22	57.9	2	2	..
Morrisburg, vl.	2,003	24	12.0	10	41.7	2	2	..
Mount Forest, t.	2,414	46	19.1	26	56.5	2	2	..
Napanee, t.	4,473	67	15.0	43	64.2	8	7	..
Newcastle, vl.	1,134	13	11.5	7	53.8
New Hamburg, vl.	2,030	25	12.3	16	64.0
New Liskeard, t.	4,462	54	12.1	33	61.1	8	7	..
Niagara, t.	2,713	25	9.2	21	84.0	1
Norwich, vl.	1,638	34	20.8	14	41.2	4	3	..
Norwood, vl.	1,048	17	16.2	10	58.8	1	1	..
Orangeville, t.	4,522	65	14.4	45	69.2	9	7	..
Palmerston, t.	1,555	19	12.2	10	52.6
Parkhill, t.	1,007	25	24.8	7	28.0	1	1	..
Petrolia, t.	3,566	46	12.9	27	58.7	2	1	..
Pickering, vl.	1,606	7	†	5	71.4	1	1	..
Pictou, t.	4,976	75	15.1	42	56.0	5	4	..
Point Edward, vl.	2,760	21	7.6	14	66.7	3	1	..
Port Dalhousie, t.	3,383	31	9.2	21	67.7	3	3	..
Port Dover, t.	2,848	46	16.2	12	26.1	4	2	..
Port Elgin, t.	1,719	27	15.7	16	59.3	2	2	..
Port Perry, vl.	2,212	26	11.8	13	50.0	4	3	..
Port Stanley, vl.	1,415	14	9.9	11	78.6
Prescott, t.	5,373	50	9.3	31	62.0	4	3	..
Rainy River, t.	1,290	25	19.4	17	68.0	1	1	..
Ridgetown, t.	2,468	33	13.4	15	45.5	1
Rockcliffe Park, vl.	2,150	12	5.6	6	50.0
Rockland, t.	2,842	36	12.7	11	30.6	3	3	..
Rodney, vl.	1,025	10	9.8	3	30.0	1
St. Mary's, t.	4,266	57	13.4	30	52.6	1	1	..
Seaford, t.	2,202	40	18.2	26	65.0	2	1	..
Shelburne, vl.	1,274	29	22.8	18	62.1	1
Sioux Lookout, t.	2,543	36	14.2	27	75.0	4	1	..
Smooth Rock Falls, t.	1,145	6	†	4	66.7	3	2	..
Southampton, t.	1,777	19	10.7	16	84.2	1
Stayner, t.	1,539	30	19.5	14	46.7	1
Stirling, vl.	1,306	19	14.5	8	42.1	2	2	..
Stoney Creek, t.	5,859	27	4.6	16	59.3	3	1	..
Stouffville, vl.	2,652	24	9.1	7	29.2	1
Strathroy, t.	4,719	63	13.4	42	66.7	1	1	..
Streetsville, vl.	\$3,766	15	4.0	10	66.7	2	2	..
Sutton, vl.	1,395	17	12.2	1	5.9
Tavistock, vl.	1,169	37	31.7	19	51.4	3	2	..
Tecumseh, t.	4,401	41	9.3	30	73.2	4	1	..
Thamesville, vl.	1,020	14	13.7	9	64.3
Thessalon, t.	1,742	28	16.1	15	53.6	3	2	..
Thornbury, t.	1,112	13	11.7	6	46.2
Tilbury, t.	2,944	33	11.2	16	48.5	2	1	1
Tweed, vl.	\$1,642	33	20.1	26	78.8	3	3	..
Uxbridge, t.	2,236	37	16.5	13	35.1	2	1	..
Vankleek Hill, t.	1,670	17	10.2	8	47.1	4	3	..
Victoria Harbour, vl.	951	18	18.9	10	55.6	3	2	..
Walkerton, t.	3,717	54	14.5	36	66.7	5	3	..
Waterdown, vl.	1,828	20	10.9	13	65.0	2	1	..
Waterford, vl.	2,040	24	11.8	12	50.0	1	1	..
Watford, vl.	1,210	18	14.9	11	61.1	1
Wellington, vl.	1,009	15	14.9	7	46.7	1
West Lorne, vl.	1,089	17	15.6	7	41.2
Wheatley, vl.	1,250	8	†	3	37.5
Warton, t.	1,953	34	17.4	19	55.9	2	1	..
Winchester, vl.	1,348	24	17.8	15	62.5	2	1	..
Wingham, t.	2,677	24	9.0	20	83.3
Woodbridge, vl.	2,129	14	6.6	9	64.3

*Rate per 1,000 population.

†Rates not computed for less than 10 deaths.

§1957 population.

Table 12 Summary of Deaths for Certain Townships, by Place of Residence, Ontario, 1958

TOWNSHIPS	Assessed Population	Total Deaths		Deaths in Hospitals		Infant Deaths (Under 1 Year)	Neonatal Deaths (Under 28 Days)	Maternal Deaths
		Number	*Rate	Number	Per Cent of Total			
Brantford	6,722	53	7.9	33	65.7	4	2	..
Cornwall	3,402	51	15.0	30	58.8	4	3	..
Crowland	16,036	99	6.2	67	67.7	17	12	..
Etobicoke	121,258	647	5.3	380	58.7	62	49	..
Grantham	32,165	165	5.1	110	66.7	29	23	1
London	36,376	198	5.4	130	65.7	22	15	..
Markham	12,941	106	8.2	44	41.5	6	4	..
Pickering	15,727	105	6.7	47	44.8	11	9	..
Saltfleet	14,523	82	5.6	47	57.3	7	5	..
Sandwich East	21,289	113	5.3	78	69.0	13	11	..
Sandwich West	19,132	124	6.5	78	62.9	19	13	1
Scarborough	168,281	948	5.6	547	57.7	131	90	3
Stamford	28,476	171	6.0	117	68.4	20	16	..
Teck	17,213	142	8.2	85	59.9	12	9	1
Toronto	53,219	279	5.2	159	57.0	34	20	..
Vaughan	15,133	88	5.8	38	43.2	9	7	..
Westminster	23,282	164	7.0	106	64.6	12	11	..
York	119,966	913	7.6	571	62.5	72	63	..
York East	68,312	607	8.9	373	61.4	25	19	1
York North	197,546	1,064	5.4	666	62.6	123	87	3

*Rate per 1,000 population.

Table 13 Live Births and Live Births in Hospitals by Occurrence and Place of Residence of Mothers, for Counties and Districts, Ontario, 1958

COUNTIES AND DISTRICTS	Total Live Births				Live Births in Hospitals			
	Total by Occurrence	Total by Residence	By Occurrence Residence Elsewhere	By Residence Occurrence Elsewhere	Total by Occurrence	Total by Residence	By Occurrence Residence Elsewhere	By Residence Occurrence Elsewhere
Ontario	153,909	152,637	1,862	590	150,872	149,598	1,848	574
Algoma	3,294	3,629	56	391	3,222	3,557	52	387
Brant	1,994	1,875	204	85	1,985	1,864	204	83
Bruce	794	953	63	222	774	933	63	222
Carleton	9,317	8,248	1,452	383	9,240	8,163	1,451	374
Cochrane	2,851	2,829	94	72	2,630	2,607	94	71
Dufferin	379	324	113	58	375	319	113	57
Dundas	669	440	279	50	656	428	278	50
Durham	725	969	59	303	709	953	58	302
Elgin	1,051	1,290	32	271	1,040	1,277	32	269
Essex	6,599	6,489	230	120	6,554	6,443	230	119
Frontenac	2,755	2,109	746	100	2,719	2,071	745	97
Glengarry	98	474	3	379	13	391	1	379
Grenville	59	512	5	458	32	487	2	457
Grey	1,282	1,274	154	146	1,265	1,259	152	146
Haldimand	601	628	124	151	595	622	124	151
Haliburton	159	242	13	96	155	238	13	96
Halton	1,270	2,756	209	1,695	1,216	2,695	205	1,684
Hastings	2,832	2,575	437	180	2,679	2,426	430	177
Huron	1,311	1,235	229	153	1,309	1,233	229	153
Kenora (1)	1,173	1,164	102	93	1,070	1,067	95	92
Kenora (Patricia portion)	395	453	7	65	279	337	6	64
Kent	2,466	2,340	244	118	2,436	2,310	244	118
Lambton	2,416	2,670	69	323	2,393	2,648	68	323
Lanark	1,076	847	268	39	1,058	829	268	39
Leeds	1,070	1,050	373	353	1,055	1,036	372	353
Lennox and Addington	61	542	3	484	6	486	...	480
Lincoln	3,304	3,038	506	240	3,287	3,019	505	237
Manitoulin	314	314	14	14	288	288	14	14
Middlesex	5,509	5,204	474	169	5,475	5,170	472	167
Muskoka	540	584	59	103	528	574	57	103
Nipissing	2,272	2,154	247	129	2,201	2,073	242	114
Norfolk	872	1,105	48	281	817	1,050	48	281
Northumberland	695	852	87	244	679	835	87	243
Ontario	2,901	3,323	228	650	2,884	3,283	227	626
Oxford	1,758	1,674	394	310	1,709	1,625	393	309
Parry Sound	666	725	76	135	580	651	63	134
Peel	1,333	2,572	278	1,517	1,304	2,543	277	1,516
Perth	1,422	1,294	261	133	1,396	1,269	260	133
Peterborough	2,050	1,836	300	86	2,029	1,815	299	85
Prescott	1,003	736	334	67	895	627	334	66
Prince Edward	395	519	7	131	393	514	7	128
Rainy River	901	890	75	64	895	885	74	61
Renfrew	2,478	2,399	172	93	2,328	2,251	169	92
Russell	169	546	3	380	3	381	1	379
Simcoe	3,426	3,360	315	249	3,373	3,306	312	245
Stormont	2,049	1,746	431	128	2,008	1,705	431	128
Sudbury	5,371	5,293	284	206	5,273	5,189	284	209
Thunder Bay	3,625	3,647	80	102	3,555	3,576	78	99
Timiskaming	1,552	1,449	141	38	1,493	1,389	140	36
Victoria	682	646	120	84	644	610	118	84
Waterloo	4,248	4,164	203	119	4,203	4,118	203	118
Welland	3,580	4,007	143	570	3,563	3,988	142	567
Wellington	2,327	2,014	494	181	2,301	1,986	494	179
Wentworth	9,655	8,569	1,303	217	9,566	8,496	1,284	214
York	42,115	40,060	2,527	472	41,737	39,703	2,502	468

(1) Excluding Patricia Portion.

Table 14 Live Births and Live Births in Hospitals by Place of Occurrence and Place of Residence of Mothers, for Cities, Towns and Villages of 1,000 Population and Over (at the Census of 1956), Ontario, 1958

CITIES, TOWNS AND VILLAGES	Total Live Births				Live Births in Hospitals			
	Total by Occurrence	Total by Residence	By Occurrence Elsewhere	By Residence Elsewhere	Total by Occurrence	Total by Residence	By Occurrence Elsewhere	By Residence Elsewhere
Acton.....	12	104	7	99	98	98
Ajax.....	475	260	295	80	474	259	295	80
Alexandria.....	39	71	17	49	12	54	7	49
Alfred.....	4	32	28	28	28
Alliston.....	367	95	281	9	362	91	280	9
Almonte.....	100	74	31	5	96	70	31	5
Amherstburg.....	3	112	109	109	109
Arnprior.....	270	153	131	14	260	142	131	13
Arthur.....	23	23	23	23
Aurora.....	1	100	99	99	99
Aylmer.....	122	122	122	122
Bancroft.....	408	100	316	8	401	94	314	7
Barrie.....	1,130	565	588	23	1,109	547	584	22
Barry's Bay.....	44	86	17	59	1	50	1	50
Beamsville.....	76	76	76	76
Beaverton.....	30	30	30	30
Belle River.....	1	57	56	56	56
Belleville.....	1,412	585	850	23	1,401	576	847	22
Blenheim.....	1	60	59	1	60	59
Blind River.....	816	233	600	17	802	223	595	16
Bobcaygeon.....	22	20	13	11	2	12	1	11
Bolton.....	1	50	49	49	49
Bowmanville.....	491	187	319	15	486	184	317	15
Bracebridge.....	283	77	211	5	282	76	211	5
Bradford.....	1	56	55	55	55
Brampton.....	959	365	636	42	957	363	636	42
Brantford.....	1,638	1,227	445	34	1,634	1,223	445	34
Bridgeport.....	47	47	47	47
Brighton.....	1	60	59	59	59
Brockville.....	1,058	389	682	13	1,055	386	682	13
Bronte.....	72	72	72	72
Burlington.....	5	861	856	1	848	847
Caledonia.....	1	64	63	1	64	63
Campbellford.....	236	77	165	6	236	77	165	6
Capreol.....	99	99	97	97
Cardinal.....	1	54	53	1	54	53
Carleton Place.....	163	92	75	4	157	87	74	4
Casselman.....	9	25	16	1	17	16
Chatham.....	1,937	589	1,367	19	1,934	586	1,367	19
Chelmsford.....	1	164	1	164	164	164
Chesley.....	92	34	60	2	91	33	60	2
Chesterville.....	47	47	47	47
Chippawa.....	65	65	65	65
Clinton.....	309	114	203	8	309	114	203	8
Cobalt.....	1	85	84	84	84
Cobourg.....	445	225	240	20	441	221	240	20
Cochrane.....	265	140	132	7	262	137	132	7
Colborne.....	21	21	20	20
Collingwood.....	425	184	245	4	417	179	242	4
Coniston.....	99	99	99	99
Copper Cliff.....	54	54	54	54
Cornwall.....	2,028	1,354	688	14	2,008	1,334	688	14
Crystal Beach.....	50	50	50	50
Delhi.....	64	64	63	63
Deseronto.....	1	48	47	47	47
Dresden.....	4	58	1	55	55	55
Dryden.....	332	186	161	15	323	179	159	15
Dundas.....	3	277	274	1	275	274
Dunnville.....	313	119	198	4	313	119	198	4
Durham.....	54	37	31	14	54	37	31	14
Eastview.....	16	975	959	1	960	959
Eganville.....	49	49	49	49
Elmira.....	76	76	76	76
Flora.....	43	43	43	43
Englehart.....	147	72	80	5	143	70	78	5
Essex.....	84	84	84	84
Exeter.....	312	73	248	9	312	73	248	9
Fenelon Falls.....	4	39	35	34	34
Fergus.....	231	73	165	7	231	73	165	7
Fonthill.....	39	39	39	39
Forest.....	1	57	56	56	56
Forest Hill.....	1	225	224	224	224
Fort Erie.....	301	195	136	30	299	193	136	30
Fort Frances.....	398	283	129	14	398	283	129	14
Fort William.....	1,373	1,101	369	97	1,367	1,095	369	97
Frankford.....	38	38	38	38
Galt.....	1,082	602	499	19	1,082	601	499	18
Gananoque.....	2	112	110	110	110
Georgetown.....	3	272	269	268	268

Table 14 Live Births and Live Births in Hospitals by Place of Occurrence and Place of Residence of Mothers, for Cities, Towns and Villages of 1,000 Population and Over (at the Census of 1956), Ontario, 1958—(Continued)

CITIES, TOWNS AND VILLAGES	Total Live Births				Live Births in Hospitals			
	Total by Occurrence	Total by Residence	By Occurrence Residence Elsewhere	By Residence Occurrence Elsewhere	Total by Occurrence	Total by Residence	By Occurrence Residence Elsewhere	By Residence Occurrence Elsewhere
Geraldton	2	155	153	1	154	153
Glencoe	14	14	14	14
Goderich	228	139	97	8	228	139	97	8
Gravenhurst	2	73	1	72	1	72	1	72
Grimsby	1	119	118	118	118
Guelph	1,716	991	757	32	1,714	989	757	32
Hagersville	283	47	243	7	281	46	242	7
Halleybury	309	64	262	17	308	62	262	16
Hamilton	9,642	6,505	3,205	68	9,558	6,454	3,169	65
Hanover	226	92	141	7	226	92	141	7
Harriston	33	33	33	33
Harrow	1	32	1	32	32	32
Havelock	7	29	1	23	23	23
Hawkesbury	890	280	616	6	888	278	616	6
Hearst	327	132	199	4	327	132	199	4
Hespeler	1	103	102	102	102
Huntsville	250	125	133	8	245	123	130	8
Ingersoll	230	150	104	24	230	150	104	24
Iroquois	2	36	34	34	34
Iroquois Falls	203	37	167	1	203	37	167	1
Kapuskasing	415	230	207	22	412	211	207	6
Keewatin	67	67	67	67
Kemptville	21	45	17	41	40	40
Kenora	553	287	285	19	537	273	282	18
Kincardine	46	46	46	46
Kingston	2,728	1,305	1,455	32	2,719	1,296	1,454	31
Kingsville	83	83	83	83
Kitchener	3,131	1,772	1,392	33	3,121	1,764	1,390	33
Lakefield	44	44	44	44
La Salle	1	126	1	126	126	126
Leamington	678	206	479	7	678	206	479	7
Leaside	1	198	197	1	198	197
Levack	1	97	96	96	96
Lindsay	647	251	405	9	642	248	403	9
Listowel	337	91	253	7	337	91	253	7
Little Current	156	51	107	2	154	50	106	2
Lively	2	91	89	88	88
London	5,145	2,625	2,573	53	5,136	2,617	2,571	52
Long Branch	7	342	335	3	338	335
L'Orignal	33	33	33	33
Madoc	19	52	5	38	29	29
Markham	105	105	102	102
Marmora	17	60	2	45	44	43
Massey	6	80	74	73	73
Mattawa	122	101	27	6	120	98	27	5
Meaford	146	65	84	3	144	64	83	3
Merrittton	3	142	139	2	141	139
Midland	363	222	164	23	359	218	164	23
Milton	90	147	43	100	63	129	34	100
Milverton	3	20	17	17	17
Mimico	1	418	417	417	417
Mitchell	54	54	53	53
Morrisburg	3	56	2	55	2	55	2	55
Mount Forest	136	62	82	8	132	58	82	8
Napanee	9	126	117	1	118	117
Newcastle	31	31	30	30
New Hamburg	1	52	51	51	51
New Liskeard	305	150	183	28	302	146	183	27
Newmarket	1,419	187	1,252	20	1,419	187	1,252	20
New Toronto	8	289	3	284	3	283	3	283
Niagara	85	70	42	27	85	70	42	27
Niagara Falls	1,425	573	902	50	1,425	573	902	50
North Bay	1,523	756	786	19	1,521	754	786	19
Norwich	23	38	17	32	32	32
Norwood	19	19	19	19
Oakville	1,153	248	934	29	1,152	248	933	29
Orangeville	329	110	226	7	328	110	225	7
Orillia	763	374	399	10	762	373	399	10
Oshawa	2,206	1,562	724	80	2,202	1,558	722	78
Ottawa	9,272	5,972	3,464	164	9,238	5,931	3,464	157
Owen Sound	646	393	266	13	645	392	266	13
Palmerston	224	23	205	4	224	23	205	4
Paris	190	111	83	4	189	110	83	4
Parkhill	19	19	19	19
Parry Sound	422	198	226	2	421	197	226	2
Pembroke	1,402	480	938	16	1,397	475	937	15
Penetanguishene	363	169	207	13	361	167	207	13
Perth	369	134	246	11	366	132	245	11
Peterborough	2,028	1,168	880	20	2,025	1,165	880	20

Table 14 Live Births and Live Births in Hospitals by Place of Occurrence and Place of Residence of Mothers, for Cities, Towns and Villages of 1,000 Population and Over (at the Census of 1956), Ontario, 1958—(Continued)

CITIES, TOWNS AND VILLAGES	Total Live Births				Live Births in Hospitals			
	Total by Occurrence	Total by Residence	By Occurrence Residence Elsewhere	By Occurrence Residence Elsewhere	Total by Occurrence	Total by Residence	By Occurrence Residence Elsewhere	By Occurrence Residence Elsewhere
Petrolia.....	234	83	162	11	234	83	162	11
Pickering.....	54	54		54	54	54		54
Pictou.....	392	161	244	13	392	161	244	13
Point Edward.....	74	74		74	74	74		74
Port Arthur.....	1,407	1,026	432	51	1,406	1,025	432	51
Port Colborne.....	696	389	324	17	693	386	324	17
Port Credit.....	180	180		180	180	180		180
Port Dalhousie.....	98	98		98	98	98		98
Port Dover.....	61	61		61	61	61		61
Port Elgin.....	18	18		18	18	18		18
Port Hope.....	231	187	64	20	223	179	64	20
Port Perry.....	210	37	180	7	208	35	180	7
Port Stanley.....	2	37		35		35		35
Prescott.....	1	150		149	1	149		148
Preston.....	2	227		225		225		225
Rainy River.....	44	45	24	25	44	45	24	25
Renfrew.....	469	212	264	7	468	211	264	7
Richmond Hill.....	2	458		456		455		455
Ridgetown.....	1	46		45		45		45
Riverside.....		462		462		461		461
Rockcliffe Park.....		19		19		19		19
Rockland.....	9	72	2	65	2	65	1	64
Rodney.....		19		19		19		19
St. Catharines.....	2,779	915	1,898	34	2,774	912	1,896	34
St. Mary's.....	210	98	115	3	209	97	115	3
St. Thomas.....	1,041	431	643	33	1,040	431	642	33
Sarnia.....	2,172	1,426	787	41	2,159	1,414	786	41
Sault Ste. Marie.....	1,987	1,179	839	31	1,982	1,173	839	30
Seaforth.....	155	50	113	8	154	49	113	8
Shelburne.....	48	19	42	13	47	19	41	13
Simcoe.....	822	207	627	12	816	203	625	12
Sioux Lookout.....	215	98	123	6	207	94	119	6
Smith's Falls.....	142	210	244	12	439	206	244	11
Smooth Rock Falls.....	90	80	17	7	88	74	17	3
Southampton.....	110	43	99	2	140	43	99	2
Stayner.....		32		32		32		32
Stirling.....		28		28		26		26
Stoney Creek.....		149		148	1	149		148
Stouffville.....	147	70	121	44	78	58	64	44
Stratford.....	857	452	426	21	849	446	424	21
Strathroy.....	338	121	233	16	338	121	233	16
Streetsville.....	1	166		165		165		165
Sturgeon Falls.....	511	226	299	14	507	222	299	14
Sudbury.....	4,711	1,590	3,159	38	4,705	1,583	3,157	35
Sutton.....	2	22		20	1	21		20
Swansea.....	1	146		145		145		145
Tavistock.....		36		36		36		36
Tecumseh.....		153		153		153		153
Thamesville.....	1	32		31		31		31
Thessalon.....	134	72	72	10	131	69	72	10
Thornbury.....		13		13		13		13
Thorold.....		240		240		239		239
Tilbury.....	6	78		72		72		72
Tillsonburg.....	688	169	534	15	684	166	533	15
Timmins.....	939	793	196	50	910	763	194	47
Toronto.....	26,950	15,946	13,440	2,436	26,746	15,745	13,431	2,430
Trenton.....	873	415	486	28	872	415	485	28
Tweed.....	6	42	2	38	1	38	1	38
Uxbridge.....	1	67		66		64		64
Vankleek Hill.....	6	65	1	60	1	60	1	60
Victoria Harbour.....		33		33		33		33
Walkerton.....	282	96	201	15	275	91	199	15
Wallaceburg.....	2	270		268	1	269		268
Waterdown.....		47		47		47		47
Waterford.....	1	43		42		42		42
Waterloo.....	1	463		462		461		461
Watford.....		29		29		29		29
Welland.....	1,146	385	784	23	1,145	384	784	23
Wellington.....	1	24		23		23		23
West Lorne.....		23		22		22		22
Weston.....	1,782	239	1,641	101	1,780	239	1,642	101
Whitby.....		42		42		42		42
Whitby.....	2	253		251		251		251
Warton.....	108	48	67	7	104	44	67	7
Winchester.....	656	42	620	6	654	40	620	6
Windsor.....	5,884	2,749	3,182	47	5,876	2,741	3,181	46
Wingham.....	306	73	237	4	306	73	237	4
Woodbridge.....	1	60		60		60		60
Woodstock.....	810	488	351	29	795	474	350	29

Table 15 Live Births and Live Births in Hospitals by Place of Occurrence and Place of Residence of Mothers for Certain Townships, Ontario, 1958

TOWNSHIPS	Total Live Births				Live Births in Hospitals			
	Total by Occurrence	Total by Residence	By Occurrence Residence Elsewhere	By Residence Occurrence Elsewhere	Total by Occurrence	Total by Residence	By Occurrence Residence Elsewhere	By Residence Occurrence Elsewhere
Brantford	139	139	139	139
Cornwall	1	122	121	121	121
Crowland	4	472	468	468	468
Etobicoke	1,596	3,231	903	2,538	1,577	3,212	901	2,536
Grantham	2	978	976	975	975
London	4	1,087	1,083	1,082	1,082
Markham	4	273	269	1	259	258
Pickering	3	428	425	417	417
Saltfleet	508	508	504	504
Sandwich E.	1	679	678	678	678
Sandwich W.	1	676	675	675	675
Scarborough	2,970	5,749	600	3,379	2,955	5,732	598	3,375
Stamford	1	724	723	723	723
Teck	747	477	282	12	739	471	280	12
Toronto	367	1,424	126	1,183	347	1,404	125	1,182
Vaughan	4	368	364	1	364	363
Westminster	2	573	571	570	570
York	2,225	3,244	1,418	2,437	2,212	3,228	1,418	2,434
York E.	4,058	1,434	3,352	728	4,053	1,430	3,351	728
York N.	925	5,988	388	5,451	906	5,965	386	5,445

Table 17 Live Births by Ages of Parents, Ontario, 1958

AGE OF MOTHER	Age of Father										Total Born to Married Mothers	Born to Unmarried Mothers	Born to All Mothers				
	Under 20	20-24	25-29	30-34	35-39	40-44	45-49	50-54	55-59	60-64				65 and over	Not stated		
12 yrs
13 "	8	1	3	1	7	8
14 "	58	5	10	1	17	47	64	266
15 "	225	46	86	21	3	117	149	149	871
16 "	424	281	197	111	6	380	291	509	1,658
17 "	537	1,003	538	251	12	1,658	582	603	5,954
18 "	399	2,107	1,121	538	31	3,372	5,376	478	7,996
19 "	173	4,197	2,065	370	53	6,940	391	319	8,387
20 "	4,169	2,922	605	111	7,996	319	206	6,658
21 "	33	4,085	892	143	9,398	241	168	6,430
22 "	10	5,086	1,215	213	9,482	121	100	8,549
23 "	5,618	1,615	283	8,858	81	72	7,805
24 "	4	5,358	2,080	412	7,363	85	72	6,485
25 "	5,349	2,959	569	6,982	55	55	5,533
26 "	3,200	3,573	769	5,917	31	31	4,904
27 "	1	1,859	3,741	982	5,904	36	36	4,308
28 "	1	1,859	3,741	982	5,904	36	36	4,308
29 "	2	1,221	3,075	1,208	5,272	28	28	3,724
30 "	1,204	3,360	1,508	5,195	20	20	3,607
31 "	32	3,834	1,988	5,904	36	36	4,308
32 "	27	2,631	1,988	5,904	36	36	4,308
33 "	11	1,852	2,103	5,904	36	36	4,308
34 "	15	1,852	2,103	5,904	36	36	4,308
35 "	109	1,852	2,103	5,904	36	36	4,308
36 "	70	551	2,103	5,904	36	36	4,308
37 "	57	329	1,373	5,904	36	36	4,308
38 "	23	178	1,373	5,904	36	36	4,308
39 "	112	490	5,904	36	36	4,308
40 "	67	265	5,904	36	36	4,308
41 "	3	128	5,904	36	36	4,308
42 "	9	235	5,904	36	36	4,308
43 "	2	187	5,904	36	36	4,308
44 "	2	157	5,904	36	36	4,308
45 "	9	63	5,904	36	36	4,308
46 "	1	6	5,904	36	36	4,308
47 "	5	5,904	36	36	4,308
48 "	5,904	36	36	4,308
49 "	5,904	36	36	4,308
50 and over	5,904	36	36	4,308
Not stated
Total fathers	1,964	25,500	45,808	36,635	21,523	9,555	3,601	1,042	271	87	46	1,698	147,730	4,907	152,637		

Table 18 Multiple Births by Age of Mother, Ontario, 1958

AGE OF MOTHER	Total Children Born	Single		Sets of Twins			Sets of Triplets			
		Liveborn	Stillborn	Both Liveborn	1 Live-born 1 Stillborn	Both Stillborn	3 Liveborn	2 Live-born 1 Stillborn	1 Live-born 2 Stillborn	3 Stillborn
Total.....	154,654	149,136	1,915	1,703	68	17	9
12 Yrs.....	9	8	1
13 ".....	65	62	1	1
14 ".....	271	265	4	..	1
15 ".....	880	869	9	1
16 ".....	2,190	2,140	22	13	1
17 ".....	3,994	3,912	40	21
18 ".....	6,044	5,878	62	49	3
19 ".....	7,485	7,284	61	64	6
20 ".....	8,466	8,248	76	69	1	1
21 ".....	9,268	9,008	86	82	5
22 ".....	9,736	9,464	94	87	1	1
23 ".....	9,759	9,474	97	91	2	1
24 ".....	9,747	9,434	90	105	3	2	1
25 ".....	9,535	9,202	102	112	1	1	1
26 ".....	9,146	8,841	98	99	1	2	1
27 ".....	8,661	8,363	76	105	3	3
28 ".....	7,981	7,732	80	78	4	1	1
29 ".....	7,546	7,256	90	92	6	2
30 ".....	6,575	6,297	86	93	2	1
31 ".....	6,239	5,948	99	94	1	1
32 ".....	5,620	5,378	82	71	6	..	2
33 ".....	5,029	4,784	86	75	3	..	1
34 ".....	4,388	4,166	77	68	3	..	1
35 ".....	3,792	3,602	64	60	2	1
36 ".....	3,285	3,106	57	57	4
37 ".....	2,660	2,536	52	35	1
38 ".....	1,874	1,774	44	28
39 ".....	1,450	1,350	41	23	5	..	1
40 ".....	968	914	30	11	1
41 ".....	796	736	38	10	1
42 ".....	522	487	25	5
43 ".....	281	265	14	1
44 ".....	153	146	5	1
45 ".....	76	68	6	..	1
46 ".....	33	28	5
47 ".....	13	11	2
48 ".....	4	3	1
49 ".....	3	3
50 and over.....	3	3
Not stated.....	110	94	12	2

Table 19 Live Births by Place of Occurrence and Place of Residence of Mothers, 1958

PLACE OF OCCURRENCE	Total Occurrence	Place of Residence													
		Newfoundland	Prince Edward Island	Nova Scotia	New Brunswick	Quebec	Ontario	Manitoba	Saskatchewan	Alberta	British Columbia	Yukon	N. W. Territories	U.S.A.	Other
Total (residence)	470,879	14, 15	2,581	18,898	16, 414	141,396	152,637	21,697	23,843	36,842	39,577	473	945	720	41
Newfoundland.....	14,778	14,770	..	3	1	2	1	1	..
Prince Edward Island.....	2,571	1	2,554	4	3	5	2	2	..
Nova Scotia.....	18,942	29	12	18,803	55	10	17	1	2	..	1	..	1	8	2
New Brunswick.....	16,707	2	10	47	16,125	230	20	1	1	..	1	269	1
Quebec.....	140,053	6	2	6	60	139,647	264	7	1	3	3	43	9
Ontario.....	153,909	7	..	28	33	1,334	152,047	57	21	30	35	..	9	292	16
Manitoba.....	21,924	3	1	3	104	21,510	202	17	14	..	17	50	3
Saskatchewan.....	23,914	..	1	..	1	1	19	76	23,488	297	14	2	2	12	1
Alberta.....	36,733	1	2	1	8	11	116	36,429	116	6	31	11	1
British Columbia.....	39,468	2	..	2	7	5	6	35	39,362	7	2	32	8
Yukon.....	466	11	455
Northwest Territories.....	896	14	822
United States.....	518	..	2	1	132	161	143	29	6	17	21	..	1

Table 20 Marriages, Marital Status of Bridegrooms by Status of Brides, Ontario, 1958

TOTAL MARRIAGES	Marriages Between								
	Bachelors and			Widowers and			Divorced Men and		
	Spinsters	Widows	Divorced Women	Spinsters	Widows	Divorced Women	Spinsters	Widows	Divorced Women
46,894	40,243	986	1,422	665	1,147	246	1,348	294	543

Table 21 Marriages, Marital Status by Ages of Bridegrooms, Ontario, 1958

AGES	Total	Bachelors	Widowers	Divorced Men
Under 20 years.....	3,665	3,664	..	1
20-24 years.....	20,693	20,588	13	92
25-29 ".....	11,903	11,445	48	410
30-34 ".....	4,580	3,974	90	516
35-39 ".....	1,959	1,440	121	398
40-44 ".....	1,146	652	182	312
45-49 ".....	789	372	198	219
50-54 ".....	613	223	263	127
55-59 ".....	515	135	304	76
60-64 ".....	415	88	302	25
65-69 ".....	292	47	238	7
70-74 ".....	211	19	190	2
75 and over.....	113	4	109	..
Not stated.....
Total.....	46,894	42,651	2,058	2,185

Table 22 Marriages, Marital Status by Ages of Brides, Ontario, 1958

AGES	Total	Spinsters	Widows	Divorced Women
Under 20 years.....	14,831	14,811	10	10
20-24 years.....	18,530	18,250	66	214
25-29 ".....	6,248	5,566	141	541
30-34 ".....	2,594	1,865	204	525
35-39 ".....	1,525	842	290	393
40-44 ".....	961	390	310	261
45-49 ".....	714	226	343	145
50-54 ".....	527	136	319	72
55-59 ".....	380	81	263	36
60-64 ".....	290	49	229	12
65-69 ".....	169	21	147	1
70-74 ".....	86	16	69	1
75 and over.....	39	3	36	..
Not stated.....
Total.....	46,894	42,256	2,427	2,211

Table 24 Marriages, Religious Denominations of Bridegrooms by Religious

RELIGIOUS DENOMINATION OF BRIDEGROOMS	Total Bride- grooms	Religious Denomination of Brides													
		Adventists	Anglicans	Apostolic Bodies	Baptists	Brethren including United	Christadelphians	Christians	Christian Missionary Alliance	Christian Scientists	Churches of Christ (Disciples)	Church of God	Doukhobors	Eastern Orthodox Churches	Evangelicals
Adventists.....	46	28	2	1	1	1	1	1	1	1	1	1	1	1	1
Anglicans.....	7,590	3	3,884	2	224	11	5	2	1	6	9	1	33	16	
Apostolic bodies.....	25	1	14	1	1	1	1	1	1	1	1	1	1	1	
Baptists.....	2,018	2	288	1	820	9	2	1	6	1	1	6	1	4	
Brethren including United	163	14	1	3	103	3	1	1	1	1	1	1	1	1	
Christadelphians.....	10	1	1	1	7	1	1	1	1	1	1	1	1	1	
Christians.....	16	1	1	1	1	1	1	1	1	1	1	1	1	1	
Christian Missionary Alliance	39	2	2	3	5	1	1	22	1	1	1	1	1	1	
Christian Scientists.....	49	13	3	3	1	1	1	1	14	1	1	1	1	1	
Churches of Christ (Disciples)	63	6	4	1	1	1	1	1	25	1	1	1	1	1	
Church of God.....	10	1	1	1	1	1	1	1	1	9	1	1	1	1	
Doukhobors.....	1	1	1	1	1	1	1	1	1	1	1	1	1	1	
Eastern Orthodox Churches	1,023	59	16	1	1	1	1	1	1	1	1	709	4	56	
Evangelicals.....	148	13	5	3	1	1	1	1	1	1	1	1	1	1	
Gospel bodies.....	104	9	7	2	1	1	1	1	1	1	1	1	1	1	
Greek Catholic Churches.....	399	9	1	1	1	1	1	1	1	1	1	1	26	1	
Holiness Movement.....	13	1	1	1	1	1	1	1	1	1	1	1	1	1	
International Bible Students	134	6	2	1	1	1	1	1	1	1	1	1	1	1	
Jewish.....	707	19	2	1	1	1	1	1	1	1	1	1	6	3	
Lutherans.....	2,205	4	185	3	48	11	1	1	1	2	1	1	1	1	
Mennonites.....	251	10	4	3	1	1	1	2	1	1	1	1	1	1	
Methodists.....	248	48	14	2	1	1	1	1	1	1	1	1	1	1	
Moravian Church.....	4	1	1	1	1	1	1	1	1	1	1	1	1	1	
Mormons.....	99	13	2	1	1	1	1	1	1	1	1	1	1	1	
Non-denominational.....	220	18	1	7	1	1	1	1	2	1	1	1	1	1	
Oriental religions.....	53	1	1	1	1	1	1	1	1	1	1	1	1	1	
Pentecostal Assemblies.....	331	1	22	1	16	3	1	1	1	1	1	1	1	1	
Plymouth Brethren.....	35	1	1	1	1	1	1	1	1	1	1	1	1	1	
Presbyterians.....	3,263	3	521	3	144	5	1	3	5	4	1	1	16	6	
Reformed Churches (Christian)	511	20	5	1	1	1	1	1	1	1	1	1	1	1	
Roman Catholics.....	15,527	2	841	3	167	10	4	2	2	5	1	1	52	48	
Salvation Army.....	174	17	8	1	1	1	1	1	1	1	1	1	1	1	
Society of Friends.....	5	3	1	1	1	1	1	1	1	1	1	1	1	1	
Spiritualists.....	1	1	1	1	1	1	1	1	1	1	1	1	1	1	
Swedenborgians.....	8	1	1	1	1	1	1	1	1	1	1	1	1	1	
Unitarians.....	45	6	2	1	1	1	1	1	1	1	1	1	1	1	
United Church of Canada.....	11,206	6	1,556	1	367	25	1	2	4	10	8	1	36	11	
Other religions.....	46	4	3	1	1	1	1	1	1	1	1	1	1	1	
Non-religious denominations	104	17	1	1	1	1	1	1	1	1	1	1	1	1	
Unspecified or unknown.....	1	1	1	1	1	1	1	1	1	1	1	1	1	1	
Total Brides.....	46,894	49	7,610	30	1,882	194	21	16	46	42	56	11	889	153	

Denominations of Brides, Ontario, 1958

Religious Denomination of Brides

Gospel Bodies	Greek Catholic Churches	Holiness Movement	International Bible Students	Jewish	Lutherans	Mennonites	Methodists	Moravian Church	Mormons	Non-denominational	Oriental Religions	Pentecostal Assemblies	Plymouth Brethren	Presbyterians	Reformed Churches (Christian)	Roman Catholics	Salvation Army	Society of Friends	Spiritualists	Swedenborgians	Unitarians	United Church of Canada	Other Religions	Non-religious Denominations	Unspecified or Unknown
9	13	3	12	11	178	5	41		11	4	1	31	1	485	1	4	1					5	1	2	
4	3	2	4	1	42	4	20	1	7	3		24	2	126	3	888	25	1	1			1,655	3	4	
					8	2						1	1	6		191	12					426	1	1	1
					1							1		1		4						19	1		
2												1		1		1						4			
														6		1	1					4			
														6		3						9	1		
					1					1				6		1						17			
1	14		1	2	28		2		1					15	1	110						61			
63					14		1					1		9		33						11			
1	184			1	1	1	1					1		1		6						8		1	
		6			17	2	1					2		6		117						31			
			115				2					1		1		2						1			
2	6		2	2	8	9	9		1	4		1		8		4					1	4			
1		2	1		11	182			1			1		9	2	362	7					16	2		
					8		75				1	2		19	1	20	1					49			
					4		1		38			2		3		12	1					20			
2	1				12	2				108	1	1		6	1	30				1		24		1	
2	1	2			2				1	1	34			1		5						5	1		
1	7	1	2	4	81	5	16		6	2	10	26		1		18	1				4	33			
6	76	1	8	13	4	2	28		16	30	2	33	1	1,468	7	300	11			1	3	630	2	1	
2					3				1		1			431	19	16	2			2	2	16			
														5		12,391	23	1		2	2	961	5	12	
															1	17	84					32	1		
																			1			1			
																2				4					
16	16	3	9	10	183	19	24		22	10	4	64	3	616	8	961	43	2			25	10	1	3	
					1									6		5						7,158	8	18	
	1		1		2					2	1			2		23	1					9	1	42	
																						1			
112	325	20	155	673	2,238	234	224	1	106	167	46	403	36	3,263	478	15,564	213	4	2	10	35	11,482	36	67	1

Table 25 Marriages, Birthplaces of Bridegrooms by Birthplaces of Brides, Ontario, 1958

BIRTHPLACE OF BRIDEGROOM	Birthplace of Bride																	Total Bridesgrooms	Total Bridesgrooms				
	Canada													British Isles and Possessions			Europe			Asia	United States	Other	Unspecified
	Total	Newfoundland	Prince Edward Island	Nova Scotia	New Brunswick	Quebec	Ontario	Manitoba	Saskatchewan	Alberta	British Columbia	Yukon	Northwest Territories	Province unspecified									
Canada	33,558	267	190	737	533	1,164	26,548	525	619	187	210	3	2	32	1,485	693	36	310	15	2			
Newfoundland	321	81	3	10	6	9	159	4	9	3	1	1	1	1	31	8	1	3	1	1			
Prince Edward Island	226	4	71	15	10	5	89	4	4	3	5	1	1	1	13	4	1	3	1	1			
Nova Scotia	1,037	11	24	222	42	26	578	13	23	9	2	2	2	2	51	22	3	8	1	1			
New Brunswick	747	9	40	165	29	402	14	11	11	8	2	402	402	402	39	13	1	4	1	1			
Quebec	1,776	8	5	31	30	318	1,177	31	24	11	7	3	2	11	70	46	1	15	1	1			
Ontario	27,274	139	69	374	253	712	22,764	329	437	121	90	3	2	11	1,150	519	22	200	9	1			
Manitoba	699	2	2	15	1	22	449	72	37	13	7	7	7	7	41	52	1	5	2	2			
Saskatchewan	834	5	4	19	16	26	581	35	59	9	3	3	3	3	44	25	2	9	1	1			
Alberta	317	286	6	3	8	7	215	17	10	8	6	2	2	2	14	7	6	2	1	1			
British Columbia	294	2	2	4	2	10	131	6	5	5	89	1	1	1	19	13	6	2	1	1			
Yukon	33	25	1	1	1	1	3	1	1	1	1	1	1	1	4	1	1	1	1	1			
Northwest Territories	3,495	30	11	61	45	63	1,360	45	38	22	14	1	1	1	1,580	159	5	42	7	1			
Province unspecified	8,471	23	7	46	37	83	1,340	58	69	21	11	1	1	10	368	6,331	13	51	15	1			
British Isles and possessions	320	43	1	1	1	4	32	1	1	1	3	1	1	1	11	15	244	55	2	2			
Europe	984	8	1	11	5	30	686	15	19	5	3	1	1	1	72	62	4	50	2	2			
Asia	58	32	1	1	1	2	27	1	1	1	1	1	1	1	10	10	1	1	5	2			
United States	8	6	1	1	1	1	6	1	1	1	1	1	1	1	1	1	1	1	1	1			
Other	46,894	330	209	855	621	1,346	29,999	644	717	236	241	5	3	48	3,529	7,260	302	468	46	5			
Unspecified	8	6	1	1	1	1	6	1	1	1	1	1	1	1	1	1	1	1	1	1			
Total	46,894	330	209	855	621	1,346	29,999	644	717	236	241	5	3	48	3,529	7,260	302	468	46	5			

Table 26 *Infant Deaths and Infant Deaths in Hospitals by Place of Occurrence and Place of Residence for Counties and Districts, Ontario, 1958

COUNTIES AND DISTRICTS	Total Infant Deaths				Infant Deaths in Hospitals			
	Total by Occurrence	Total by Residence	By Occurrence Residence Elsewhere	By Residence Occurrence Elsewhere	Total by Occurrence	Total by Residence	By Occurrence Residence Elsewhere	By Residence Occurrence Elsewhere
Ontario	3,853	3,801	83	31	3,320	3,266	79	25
Algoma	86	92	4	10	66	74	2	10
Brant	51	46	10	5	42	37	10	5
Bruce	27	34	2	9	19	26	2	9
Carleton	277	224	69	16	253	199	67	13
Cochrane	80	79	2	1	62	61	2	1
Dufferin	17	14	3	..	14	12	2	..
Dundas	19	22	3	6	15	18	3	6
Durham	16	22	4	10	13	19	4	10
Elgin	21	30	..	9	16	25	..	9
Essex	164	171	4	11	145	151	4	10
Frontenac	83	58	28	3	71	47	27	3
Glengarry	4	14	..	10	..	10	..	10
Grenville	2	13	..	11	..	11	..	11
Grey	26	25	7	6	24	23	7	6
Haldimand	4	13	..	9	4	13	..	9
Haliburton	2	5	1	4	2	5	1	4
Halton	24	47	1	24	20	43	1	24
Hastings	77	80	9	12	56	62	6	12
Huron	26	29	5	8	20	23	5	8
Kenora (1)	51	56	2	7	39	44	2	7
Kenora (Patricia portion)	21	22	1	2	10	11	1	2
Kent	70	61	9	..	61	53	8	..
Lambton	60	69	1	10	54	63	1	10
Lanark	29	22	7	..	20	13	7	..
Leeds	17	16	7	6	16	15	7	6
Lennox and Addington	1	24	..	23	..	23	..	23
Lincoln	68	69	7	8	61	62	7	8
Manitoulin	3	3	2	2
Middlesex	159	132	30	3	142	114	30	2
Muskoka	18	17	7	6	9	11	4	6
Nipissing	83	81	9	7	66	65	6	5
Norfolk	24	33	1	10	20	28	1	9
Northumberland	12	18	..	6	10	16	..	6
Ontario	63	84	3	24	53	72	3	22
Oxford	42	47	9	14	35	40	8	13
Parry Sound	13	19	1	7	11	16	1	6
Peel	41	54	15	28	18	41	5	28
Perth	30	29	5	4	27	26	5	4
Peterborough	56	46	14	4	52	42	14	4
Prescott	41	32	12	3	32	22	12	2
Prince Edward	14	14	1	1	11	11	1	1
Rainy River	29	29	5	5	28	28	5	5
Renfrew	72	72	6	6	60	60	6	6
Russell	4	16	..	12	..	12	..	12
Simcoe	79	81	7	9	65	67	7	9
Stormont	56	48	12	4	55	47	12	4
Sudbury	140	141	8	9	123	121	8	6
Thunder Bay	107	103	7	3	97	93	6	2
Timiskaming	46	46	4	4	40	39	4	3
Victoria	19	19	4	4	15	16	3	4
Waterloo	80	80	5	5	71	72	4	5
Welland	86	101	1	16	75	88	1	14
Wellington	49	46	11	8	45	41	11	7
Wentworth	193	183	23	13	177	166	23	12
York	971	870	133	32	878	767	131	20

* Under 1 year of age.

(1) Excluding Patricia Portion.

Table 27 *Infant Deaths and Infant Deaths in Hospitals by Place of Occurrence and Place of Residence for Cities, Towns and Villages of 1,000 population and over (at the Census of 1956), Ontario, 1958

CITIES, TOWNS AND VILLAGES	Total Infant Deaths				Infant Deaths in Hospitals			
	Total by Occurrence	Total by Residence	By Occurrence Residence Elsewhere	By Residence Occurrence Elsewhere	Total by Occurrence	Total by Residence	By Occurrence Residence Elsewhere	By Residence Occurrence Elsewhere
Acton	.	2	.	2	.	2	.	2
Ajax	14	14	6	6	14	13	6	5
Alexandria	1	7	.	6	.	6	.	6
Alfred	1	3	.	2	.	2	.	2
Alliston	5	2	3	.	4	1	3	.
Almonte	1	1	.	.	1	1	.	.
Amherstburg	.	3	.	3	.	3	.	3
Arnprior	8	2	6	.	8	2	6	.
Arthur	.	2	.	2	.	2	.	2
Aurora	.	1	.	1	.	1	.	1
Aylmer	.	1	.	1	.	1	.	1
Bancroft	9	6	6	3	7	5	5	3
Barrie	29	21	10	2	25	17	10	2
Barry's Bay	2	5	.	1	.	1	.	1
Beamsville	.	2	.	2	.	2	.	2
Beaverton	.	1	.	1	.	1	.	1
Belle River	.	2	.	2	.	2	.	2
Belleville	10	8	32	.	39	7	32	.
Blenheim	.	1	.	1	.	1	.	1
Blind River	23	13	11	1	21	11	11	1
Bobcaygeon	2	1	1
Bolton	.	1	.	1	.	1	.	1
Bowmanville	12	6	7	1	10	4	7	1
Bracebridge	1	2	.	1	1	2	.	1
Bradford
Brampton	12	5	9	2	12	5	9	2
Brantford	40	29	13	2	33	22	13	2
Bridgeport	.	2	.	2	.	2	.	2
Brighton	.	2	.	2	.	2	.	2
Brockville	17	7	11	1	16	6	11	1
Bronte
Burlington	2	11	.	9	.	9	.	9
Caledonia	.	2	.	2	.	2	.	2
Campbellford	5	3	2	.	5	3	2	.
Capreol	.	3	.	3	.	3	.	3
Cardinal	.	1	.	1	.	1	.	1
Carleton Place	5	4	1	.	1	.	1	.
Casselman	1	1
Chatham	53	18	35	.	52	18	34	.
Chelmsford	1	4	.	3	.	3	.	3
Chesley
Chesterville
Chippawa
Clinton	8	5	5	2	5	1	5	1
Cobalt	1	3	.	2	2	2	.	2
Cobourg	6	5	3	2	5	4	3	2
Cochrane	4	2	3	1	4	2	3	1
Colborne	.	1	.	1	.	1	.	1
Collingwood	3	.	3	.	3	.	3	.
Coniston	.	5	.	5	.	5	.	5
Copper Cliff	1	1	.	1	.	1	.	1
Cornwall	56	38	20	2	55	37	20	2
Crystal Beach	.	1	.	1	.	1	.	1
Delli	.	1	.	1	.	1	.	1
Deseronto	.	3	.	3	.	3	.	3
Dresden	.	2	.	2	.	2	.	2
Dryden	9	5	4	.	8	4	4	.
Dundas	.	3	.	3	.	3	.	3
Dunnville	2	1	1	.	2	1	1	.
Durham	1	1
Eastview	4	25	.	21	.	20	.	20
Eganville
Elmira	1	5	.	4	.	4	.	4
Elora	.	2	.	2	.	2	.	2
Englehart	2	2	1	1	2	1	1	1
Essex	.	1	.	1	.	1	.	1
Exeter	3	.	3	.	3	.	3	.
Fenelon Falls	.	1	.	1	.	1	.	1
Fergus	8	1	7	.	8	1	7	.
Fonthill
Forest	.	1	.	1	.	1	.	1
Forest Hill	.	2	.	2	.	2	.	2
Fort Erie	6	5	2	1	5	4	2	1
Fort Frances	13	8	5	.	12	7	5	.
Fort William	36	28	10	2	34	26	10	2
Frankford	.	1	.	1	.	1	.	1
Galt	13	5	8	.	13	5	8	.
Gananoque	.	2	.	2	.	2	.	2
Georgetown	.	3	.	3	.	3	.	3
Geraldton	.	1	.	1	.	1	.	1

Table 27 *Infant Deaths and Infant Deaths in Hospitals by Place of Occurrence and Place of Residence for Cities, Towns and Villages of 1,000 Population and over (at the Census of 1956), Ontario, 1958—Continued

CITIES, TOWNS AND VILLAGES	Total Infant Deaths				Infant Deaths in Hospital			
	Total by Occurrence	Total by Residence	By Occurrence Residence Elsewhere	By Residence Occurrence Elsewhere	Total by Occurrence	Total by Residence	By Occurrence Residence Elsewhere	By Residence Occurrence Elsewhere
Glencoe.....	..	1	..	1	..	1	..	1
Goderich.....	4	4	2	2	4	4	2	2
Gravenhurst.....
Grimsby.....	..	3	..	3	..	3	..	3
Guelph.....	32	23	12	3	30	21	12	3
Hagersville.....	2	3	..	1	2	3	..	1
Haileybury.....	13	2	12	1	13	2	12	1
Hamilton.....	190	143	56	9	177	130	55	8
Hanover.....	7	2	6	1	7	2	6	1
Harriston.....	..	3	..	3	..	2	..	2
Harrow.....
Havelock.....	..	1	..	1	..	1	..	1
Hawkesbury.....	36	13	24	1	32	8	24	..
Hearst.....	7	2	5	..	7	2	5	..
Hespeler.....	2	2
Huntsville.....	8	3	5	..	8	3	5	..
Ingersoll.....	4	3	2	1	4	3	2	1
Iroquois.....
Iroquois Falls.....	2	1	1	..	2	1	1	..
Kapuskasing.....	11	5	6	..	10	4	6	..
Keewatin.....	..	3	..	3	..	3	..	3
Kemptville.....	1	1
Kenora.....	23	10	15	2	22	9	15	2
Kincardine.....	..	3	..	3	..	3	..	3
Kingston.....	77	30	47	..	71	25	46	..
Kingsville.....	..	1	..	1	..	1	..	1
Kitchener.....	62	30	33	1	58	26	33	1
Lakefield.....	..	2	..	2	..	2	..	2
La Salle.....	..	2	..	2	..	2	..	2
Leamington.....	12	2	10	..	10	1	9	..
Leaside.....	..	2	..	2	..	2	..	2
Levack.....	..	1	..	1	..	1	..	1
Lindsay.....	17	8	9	..	15	6	9	..
Listowel.....	7	7	7	7
Little Current.....	1	..	1	..	1	..	1	..
Lively.....	..	1	..	1	..	1	..	1
London.....	153	77	78	2	139	64	76	1
Long Branch.....	3	16	..	13	..	13	..	13
L'Orignal.....	..	2	..	2	..	2	..	2
Madoc.....	1	1
Markham.....
Marmora.....	1	3	..	2	..	2	..	2
Massey.....	..	1	..	1
Mattawa.....	5	4	2	1	5	4	2	1
Meaford.....	3	2	1	..	3	2	1	..
Merritton.....	..	1	..	1	..	1	..	1
Midland.....	8	3	5	..	8	3	5	..
Milton.....	1	3	1	3	1	3	1	3
Milverton.....
Mimico.....	2	7	..	5	..	5	..	5
Mitchell.....	..	2	..	2	..	2	..	2
Morrisburg.....	..	2	..	2	..	2	..	2
Mount Forest.....	2	2	2	2
Napanee.....	..	8	..	8	..	8	..	8
Newcastle.....
New Hamburg.....
New Liskeard.....	7	8	2	3	7	7	2	2
Newmarket.....	12	6	8	2	11	5	8	2
New Toronto.....	..	8	..	8	..	8	..	8
Niagara.....	2	1	1	..	2	1	1	..
Niagara Falls.....	27	9	20	2	26	7	20	1
North Bay.....	44	24	24	4	42	20	24	2
Norwich.....	2	4	..	2	..	2	..	2
Norwood.....	..	1	..	1	..	1	..	1
Oakville.....	20	5	16	1	19	4	16	1
Orangeville.....	15	9	6	..	13	7	6	..
Orillia.....	13	6	8	1	12	5	8	1
Oshawa.....	40	36	10	6	36	32	10	6
Ottawa.....	268	163	117	12	253	149	114	10
Owen Sound.....	10	6	7	3	9	5	7	3
Palmerston.....	5	..	5	..	5	..	5	..
Paris.....	4	3	1	..	4	3	1	..
Parkhill.....	1	1
Parry Sound.....	11	4	7	..	10	4	6	..
Pembroke.....	39	18	22	1	39	18	22	1
Penetanguishene.....	13	11	3	1	12	10	3	1
Perth.....	7	1	6	..	6	..	6	..
Peterborough.....	56	31	27	2	52	27	27	2
Petrolia.....	5	2	3	..	4	1	3	..

Table 27 *Infant Deaths and Infant Deaths in Hospitals by Place of Occurrence and Place of Residence for Cities, Towns and Villages of 1,000 Population and over (at the Census of 1956), Ontario, 1958—Continued

CITIES, TOWNS AND VILLAGES	Total Infant Deaths				Infant Deaths in Hospitals			
	Total by Occurrence	Total by Residence	By Occurrence Elsewhere	By Residence Occurrence Elsewhere	Total by Occurrence	Total by Residence	By Occurrence Elsewhere	By Residence Occurrence Elsewhere
Pickering	..	1	..	1	..	1	..	1
Pictou	12	5	7	..	11	4	7	..
Point Edward	..	3	..	3	..	3	..	3
Port Arthur	45	25	21	1	43	23	21	1
Port Colborne	14	8	7	1	13	7	7	1
Port Credit	..	3	..	3	..	3	..	3
Port Dalhousie	..	3	..	3	..	3	..	3
Port Dover	..	4	..	4	..	4	..	4
Port Elgin	..	2	..	2	..	2	..	2
Port Hope	3	..	3	..	3	..	3	..
Port Perry	3	4	1	2	3	4	1	2
Port Stanley
Prescott	1	4	..	3	..	3	..	3
Preston	..	4	..	4	..	4	..	4
Rainy River	2	1	2	1	2	1	2	1
Renfrew	12	9	4	1	11	8	4	1
Richmond Hill	2	6	..	4	..	3	..	3
Ridgetown	1	1
Riverside	2	9	..	7	..	7	..	7
Rockcliffe Park
Rockland	..	3	..	3	..	3	..	3
Rodney	1	1
St. Catharines	56	18	38	..	56	18	38	..
St. Mary's	7	1	6	..	6	1	5	..
St. Thomas	16	13	5	2	16	13	5	2
Sarnia	52	35	20	3	50	32	20	2
Sault Ste. Marie	40	26	14	..	38	24	14	..
Seaforth	4	2	2	..	3	1	2	..
Shelburne	1	..	1	..	1	..	1	..
Simcoe	20	7	14	1	20	7	14	1
Sioux Lookout	9	4	6	1	9	4	6	1
Smith's Falls	11	3	9	1	10	2	9	1
Smooth Rock Falls	5	3	2	..	5	3	2	..
Southampton	6	1	5	..	6	1	5	..
Stayner	..	1	..	1	..	1	..	1
Stirling	..	2	..	2	..	2	..	2
Stoney Creek	..	3	..	3	..	3	..	3
Stouffville	2	1	1	..	1	..	1	..
Stratford	14	10	8	4	14	8	8	2
Strathroy	3	1	2	..	3	1	2	..
Streetsville	..	2	..	2	..	2	..	2
Surgeon Falls	20	14	7	1	17	10	7	..
Sudbury	114	48	68	2	110	45	67	2
Sutton
Swansea	..	1	..	1	..	1	..	1
Tavistock	..	3	..	3	..	3	..	3
Tecumseh	1	4	..	3	..	3	..	3
Thamesville
Thessalon	2	3	..	1	1	2	..	1
Thornbury
Thorold	1	7	..	6	..	6	..	6
Tilbury	1	2	..	1	..	1	..	1
Tilsonburg	20	4	17	1	19	4	16	1
Timmins	27	21	6	..	25	19	6	..
Toronto	719	366	388	35	685	330	383	28
Trenton	13	13	3	3	10	10	3	3
Tweed	..	3	..	3	..	3	..	3
Uxbridge	1	2	..	1	..	1	..	1
Vankleek Hill	1	4	..	3	..	3	..	3
Victoria Harbour	1	3	..	2	..	2	..	2
Walkerton	7	5	2	..	4	2	2	..
Wallaceburg	2	5	..	3	..	3	..	3
Waterdown	1	2	..	1	..	1	..	1
Waterford	..	1	..	1	..	1	..	1
Waterloo	2	10	2	10	..	10	..	10
Watford	..	1	..	1	..	1	..	1
Welland	31	10	21	..	31	10	21	..
Wellington	1	1
West Lorne
Weston	17	6	16	5	17	6	16	5
Wheatley
Whitby	1	5	..	4	..	4	..	4
Warton	4	2	2	..	4	2	2	..
Winchester	15	2	14	1	15	2	14	1
Windsor	144	84	64	4	135	75	64	4
Wingham	5	..	5	..	5	..	5	..
Woodbridge
Woodstock	14	10	7	3	12	7	7	2

*Under 1 year of age.

Table 28 *Infant Deaths and Infant Deaths in Hospitals by Place of Occurrence and Place of Residence for Certain Townships, Ontario, 1958

TOWNSHIPS	Total Infant Deaths				Infant Deaths in Hospitals			
	Total by Occurrence	Total by Residence	By Occurrence Residence Elsewhere	By Residence Occurrence Elsewhere	Total by Occurrence	Total by Residence	By Occurrence Residence Elsewhere	By Residence Occurrence Elsewhere
Brantford	2	4	..	2	..	2	..	2
Cornwall	4	..	4	..	4	..	4
Crowland	17	..	17	..	17	..	17
Etobicoke	36	62	16	42	30	53	16	39
Grant ham	3	29	..	26	..	26	..	26
London	1	22	..	21	..	20	..	20
Markham	1	6	..	5	..	5	..	5
Pickering	1	11	..	10	..	10	..	10
Saltfleet	7	..	7	..	7	..	7
Sandwich East	13	..	13	..	13	..	13
Sandwich West	1	19	..	18	..	17	..	17
Scarborough	63	131	8	76	49	116	7	74
Stamford	20	..	20	..	20	..	20
Teck	21	12	9	..	18	10	8	..
Toronto	26	34	14	22	6	24	4	22
Vaughan	1	9	..	8	..	8	..	8
Westminster	12	..	12	..	11	..	11
York	31	72	18	59	29	69	18	58
York East	47	25	36	14	45	23	36	14
York North	30	123	2	95	11	101	2	92

*Under 1 year of age.

Table 29 *Infant Deaths by Month of Birth, by Month of Death and Sex, by Place of Residence, Ontario, 1958

MONTH OF BIRTH	Total	Month of Death											
		Jan.	Feb.	Mar.	April	May	June	July	Aug.	Sept.	Oct.	Nov.	Dec.
Born in 1957													
T	463	143	96	68	56	40	25	11	6	8	6	2	2
M	271	83	61	37	35	22	14	7	2	5	3	1	1
F	192	60	35	31	21	18	11	4	4	3	3	1	1
January.....	M 2	2
February.....	M 6	3	3
March.....	M 5	2	3
April.....	M 8	1	2	5
May.....	M 13	8	2	2	1
June.....	M 15	5	1	2	4	2	1
July.....	M 19	3	6	3	2	3	2
August.....	M 17	9	3	...	1	4
September.....	M 22	4	3	4	3	4	3	1
October.....	M 27	7	5	2	6	3	...	3	1
November.....	M 18	4	...	3	1	5	2	...	1
December.....	M 30	5	6	7	5	4	2	...	1
Born in 1958													
T	3,338	198	208	242	273	261	291	297	305	297	323	297	346
M	1,890	102	125	147	162	133	163	170	182	166	176	176	188
F	1,448	96	83	95	111	128	128	127	123	131	147	121	158
January.....	M 161	102	17	16	8	3	3	3	2	2	5
February.....	M 144	96	14	11	2	6	5	3	...	1	...	2	4
March.....	M 166	...	108	16	16	8	3	2	4	3	3	2	1
April.....	M 110	...	69	11	8	6	5	3	1	2	2	2	1
May.....	M 167	115	16	7	8	3	3	2	3	6	4
June.....	M 119	73	13	6	8	3	5	4	4	1	2
July.....	M 161	122	13	10	...	5	3	3	2	3
August.....	M 127	88	7	11	4	3	8	5	...	1
September.....	M 154	102	20	10	7	5	4	2	4
October.....	M 136	103	9	3	6	3	4	5	3
November.....	M 177	119	17	8	14	9	6	4
December.....	M 124	90	11	4	7	3	4	5
January.....	M 183	135	16	13	13	3	3
February.....	M 141	100	18	7	8	3	5
March.....	M 167	137	10	8	6	6
April.....	M 126	86	11	9	10	10
May.....	M 148	114	17	9	8
June.....	M 121	88	24	2	7
July.....	M 141	116	17	8
August.....	M 104	88	9	7
September.....	M 142	123	10
October.....	M 98	83	15
November.....	M 123	123
December.....	M 98	98
Total.....	T 3,801	341	304	310	329	301	316	308	311	305	320	299	348
	M 2,161	185	186	184	197	155	177	177	184	171	179	177	189
	F 1,640	156	118	126	132	146	139	131	127	134	150	122	159

*Under 1 year of age.

Table 30 Causes of *Infant Deaths by Sex and Age, by Place of

Int. List No.	CAUSES OF DEATH (Selected Causes)	Total under 1 year			Total under 28 days																		
					Total under 28 days			Under 1 day		1 day		2 days		3 days		4 days		5 days		6 days		7-13 days	
		Ttl.	M.	F.	Ttl.	M.	F.	M.	F.	M.	F.	M.	F.	M.	F.	M.	F.	M.	F.	M.	F.	M.	F.
795	Ill-defined and unknown causes	10	2	8	3	1	2	1	1	1	1	1	1	1	1	1	1	1	1	1	1	1	1
E810-825	Motor vehicle traffic accidents	6	4	2																			
E900-904	Accidental falls	4	3	1																			
E916	Accidents caused by fire	7	2	5																			
E921, E922	Inhalation and ingestion of food or other object	134	77	57	19	11	8						1				1	2	1			2	
E924, E925	Accidental mechanical suffocation	75	47	28	6	3	3						1				1					1	
Residual E800-962	All other accidents	14	5	9	3	1	2	1	2														
	Residuals																						
Class I	(Infective and parasitic diseases)	20	13	7	1	1																	1
Class II	(Neoplasms)	2		2	2		2	1	1														
Class III	(Allergic, etc., diseases)	8	5	3	2	2																	1
Class IV	(Blood, etc., diseases)	5	3	2	3	2	1	1					1										
Class VI	(Diseases of nervous system, etc.)	14	8	6																			
Class VII	(Diseases of circulatory system)	1		1																			
Class VIII	(Diseases of respiratory system)	18	9	9	2	2						1											
Class IX	(Diseases of digestive system)	16	9	7	6	3	3								1		1					1	1
Class XVII	(Accidental and violent causes)	4	2	2	1	1		1															
	All other causes	19	13	6	9	8	1								1		2					2	

*Under 1 year of age.

(1) Includes Hodgkin's disease and the leukaemias.

Residence, Ontario, 1958—Continued

14-20 days		21-27 days		Total 28 days-1 year		28 days & under 2 mos.		2 mos.		3 mos.		4 mos.		5 mos.		6 mos.		7 mos.		8 mos.		9 mos.		10 mos.		11 mos.		Int. List No.	
M.	F.	M.	F.	Ttl.	M.	F.	M.	F.	M.	F.	M.	F.	M.	F.	M.	F.	M.	F.	M.	F.	M.	F.	M.	F.	M.	F.			
				7	1	6		2	1	1																	1	795	
				6	4	2	1	1	1				1			1					1							E810-825	
				4	3	1							1									1	1			1		E900-904	
				7	2	5	1	1	1	1											1						2	E916	
5	2	2	3	115	66	49	13	10	20	14	10	8	7	5	6	6	5		3	1		2		1		1	2	1	E921, E922
2			1	69	44	25	16	6	12	4	5	7	3	1	2	5	1		3		1		1	2					E924, E925
				11	4	7		2	1	2		1		1	1		1							1	1				Residual E800-962
				19	12	7	3		3	2	1	1	1	1			1	2	1					2		1			Residuals Class I
																													Class II
				1		6	3	3	1	2					1					1				1					Class III
				2	1	1			1												1								Class IV
				14	8	6	1	2	2		1			1	1		1		1	1				2		1			Class VI
				1		1										1													Class VII
				16	7	9	1	2	2	2	2	1				1	1		1	1		1					1		Class VIII
1			1	10	6	4	1		1				2	2	1		1			1		1							Class IX
				3	1	2	1	1										1											Class XVII
3	1			10	5	5		1	1		1				3	1	1								1	1			

Table 32 Deaths and Deaths in Hospitals by Place of Occurrence and Place of Residence for Counties and Districts, Ontario, 1958

COUNTIES AND DISTRICTS	Total Deaths				Deaths in Hospitals			
	Total by Occurrence	Total by Residence	By Occurrence Residence Elsewhere	By Residence Occurrence Elsewhere	Total by Occurrence	Total by Residence	By Occurrence Residence Elsewhere	By Residence Occurrence Elsewhere
ONTARIO Total	48,926	48,677	812	563	28,997	28,826	516	345
Algoma	742	786	54	98	388	449	14	75
Brant	765	762	76	73	524	523	57	56
Bruce	462	537	29	104	221	303	14	96
Carleton	2,682	2,550	375	243	1,904	1,738	343	177
Cochrane	532	579	25	72	338	386	14	62
Dufferin	184	175	46	37	107	105	30	28
Dundas	161	189	29	57	51	87	15	51
Durham	298	350	42	94	109	168	16	75
Elgin	685	594	178	87	478	377	167	66
Essex	1,997	2,075	92	170	1,255	1,349	48	142
Frontenac	1,004	639	393	28	778	424	370	16
Glengarry	100	187	21	108	13	100	13	100
Grenville	142	217	22	97	10	101	1	92
Grey	623	659	59	95	308	341	42	75
Haldimand	176	227	19	70	59	111	9	61
Haliburton	49	59	14	24	11	23	2	14
Halton	351	547	60	256	111	302	32	223
Hastings	733	778	101	146	413	454	75	116
Huron	498	527	63	92	277	306	51	80
Kenora (1)	332	332	43	43	219	229	26	36
Kenora (Patricia portion)	56	68	3	15	14	27	1	14
Kent	798	835	65	102	428	464	44	80
Lambton	666	751	47	132	343	434	26	117
Lanark	500	452	103	55	266	242	68	44
Leeds	477	416	178	117	308	241	165	98
Lennox and Addington	117	256	8	147	...	135	...	135
Lincoln	899	931	105	137	581	613	79	111
Manitoulin	87	98	7	18	36	47	2	13
Middlesex	2,300	1,834	558	92	1,647	1,178	522	53
Muskoka	290	289	66	65	126	147	27	48
Nipissing	544	530	105	91	343	327	74	58
Norfolk	339	415	19	95	122	196	8	82
Northumberland	348	418	47	117	148	221	25	98
Ontario	949	913	222	186	517	503	159	145
Oxford	684	722	127	165	364	392	108	136
Parry Sound	244	262	50	68	106	149	15	58
Peel	419	569	83	233	149	312	37	200
Perth	590	598	75	83	314	332	47	65
Peterborough	691	632	116	57	421	368	92	39
Prescott	237	244	39	46	74	88	24	38
Prince Edward	190	222	7	39	71	104	3	36
Rainy River	190	215	10	35	119	140	7	28
Renfrew	633	650	50	67	323	343	32	52
Russell	134	163	23	52	...	50	...	50
Simcoe	1,326	1,264	236	174	698	655	176	133
Stormont	559	489	131	61	374	300	123	49
Sudbury	845	841	81	77	515	522	46	53
Thunder Bay	1,061	1,067	59	65	717	726	40	49
Timiskaming	401	399	40	38	247	250	28	31
Victoria	360	355	73	68	120	157	30	58
Waterloo	1,285	1,338	75	128	815	862	52	99
Welland	1,119	1,222	89	192	621	732	42	153
Wellington	756	762	120	126	458	451	101	94
Wentworth	2,912	2,668	402	158	1,919	1,653	365	99
York	13,404	13,020	1,121	737	8,110	7,589	966	445

(1) Excluding Patricia Portion.

Table 33 Deaths and Deaths in Hospitals by Place of Occurrence and Place of Residence for Cities, Towns and Villages of 1,000 population and over (at the census of 1956), Ontario, 1958

CITIES, TOWNS AND VILLAGES	Total Deaths				Deaths in Hospitals			
	Total by Occurrence	Total by Residence	By Occurrence Residence Elsewhere	By Residence Occurrence Elsewhere	Total by Occurrence	Total by Residence	By Occurrence Residence Elsewhere	By Residence Occurrence Elsewhere
Acton.....	18	27	6	15	...	14	...	14
Ajax.....	36	34	20	18	31	27	18	14
Alexandria.....	10	30	...	20	...	18	...	18
Alfred.....	10	16	...	6	1	7	...	6
Alliston.....	57	35	34	12	48	23	31	6
Almonte.....	44	42	10	8	22	23	4	5
Amherstburg.....	14	41	1	28	...	25	...	25
Arnprior.....	81	62	26	7	51	30	26	5
Arthur.....	8	17	...	9	...	8	...	8
Aurora.....	23	44	3	24	...	16	...	16
Aylmer.....	9	49	1	41	...	38	...	38
Bancroft.....	40	25	23	8	30	14	20	4
Barrie.....	209	174	74	39	147	99	71	23
Barry's Bay.....	9	16	1	8	...	7	...	7
Beamsville.....	21	30	9	18	4	18	1	15
Beaverton.....	14	18	4	8	...	7	...	7
Belle River.....	9	17	2	10	1	9	...	9
Belleville.....	363	224	176	37	294	144	170	20
Blenheim.....	11	25	4	18	...	14	...	14
Blind River.....	80	59	35	14	56	31	32	7
Bobcaygeon.....	13	17	7	11	...	10	...	10
Bolton.....	2	8	...	6	...	6	...	6
Bowmanville.....	114	74	54	14	76	39	44	7
Bracebridge.....	73	48	41	16	49	25	33	9
Bradford.....	2	11	...	9	...	8	...	8
Brampton.....	146	95	65	14	98	50	60	12
Brantford.....	581	504	124	47	427	358	105	36
Bridgeport.....	4	17	...	13	...	12	...	12
Brighton.....	14	33	2	21	...	16	...	16
Brockville.....	221	146	102	27	185	104	101	20
Bronte.....	5	9	...	4	...	2	...	2
Burlington.....	68	172	9	113	...	106	...	106
Caledonia.....	12	24	...	12	...	11	...	11
Campbellford.....	78	46	39	7	66	35	35	4
Capreol.....	6	20	1	15	1	10	1	10
Cardinal.....	5	11	...	6	...	4	...	4
Carleton Place.....	87	68	34	15	41	31	19	9
Casselman.....	24	18	11	5	...	5	...	5
Chatham.....	430	223	245	38	364	151	238	25
Chelmsford.....	5	14	...	9	...	7	...	7
Chesley.....	34	20	19	5	20	9	14	3
Chesterville.....	8	13	1	6	...	5	...	5
Chippawa.....	11	25	1	15	...	13	...	13
Clinton.....	56	33	29	6	41	17	28	4
Cobalt.....	11	32	2	23	...	23	...	23
Cobourg.....	118	105	39	26	77	57	37	17
Cochrane.....	29	23	18	12	28	17	18	7
Colborne.....	6	22	...	16	...	12	...	12
Collingwood.....	189	105	96	12	134	61	81	8
Coniston.....	6	19	...	13	...	12	...	12
Copper Cliff.....	29	19	19	9	25	13	19	7
Cornwall.....	482	332	190	40	374	222	182	30
Crystal Beach.....	7	15	3	11	...	9	...	9
Delhi.....	10	25	1	16	...	12	...	12
Deseronto.....	8	27	...	19	...	16	...	16
Dresden.....	14	32	...	18	...	15	...	15
Dryden.....	54	40	23	9	43	27	21	5
Dundas.....	78	134	3	59	...	55	...	55
Dunnville.....	73	54	27	8	51	31	25	5
Durham.....	35	36	9	10	15	18	6	9
Eastview.....	37	134	1	98	...	88	...	88
Eganville.....	2	11	...	9	...	7	...	7
Elmira.....	19	27	8	16	6	16	5	15
Elora.....	11	21	1	11	...	10	...	10
Englehart.....	23	14	12	3	17	10	10	3
Essex.....	7	26	...	19	...	18	...	18
Exeter.....	54	32	30	8	38	20	24	6
Fenelon Falls.....	12	19	2	9	...	6	...	6
Fergus.....	73	33	44	4	56	19	38	1
Fonthill.....	8	17	2	11	...	7	...	7
Forest.....	16	23	1	8	1	6	...	5
Forest Hill.....	54	144	1	91	...	79	...	79
Fort Erie.....	116	98	41	23	81	57	38	14
Fort Frances.....	100	84	26	10	67	51	24	8
Fort William.....	386	359	82	55	294	260	74	40
Frankford.....	9	22	1	14	1	13	1	13
Galt.....	305	257	102	54	237	179	98	40
Gananoque.....	20	49	1	30	...	25	...	25
Georgetown.....	20	45	...	25	...	23	...	23
Geraldton.....	6	13	1	8	...	7	...	7

Table 33 Deaths and Deaths in Hospitals by Place of Occurrence and Place of Residence for Cities, Towns and Villages of 1,000 population and over (at the Census of 1956), Ontario, 1958—Continued

CITIES, TOWNS AND VILLAGES	Total Deaths				Deaths in Hospitals			
	Total by Occurrence	Total by Residence	By Occurrence Residence Elsewhere	By Residence Occurrence Elsewhere	Total by Occurrence	Total by Residence	By Occurrence Residence Elsewhere	By Residence Occurrence Elsewhere
Glencoe	9	17	2	10	1	8	1	8
Goderich	91	81	27	17	71	60	25	14
Gravenhurst	16	34	1	19		12		12
Grimsby	28	52	11	35	1	30	1	30
Guelph	404	302	147	45	324	215	143	34
Hagersville	14	25	6	17	8	19	4	15
Haileybury	90	30	67	7	83	23	65	5
Hamilton	2,619	2,179	577	137	1,874	1,410	547	83
Hanover	80	47	39	6	59	29	36	6
Harrison	10	27	2	19		16		16
Harrow	6	11		5		3		3
Havelock	7	19	1	13		11		11
Hawkesbury	104	69	48	13	73	35	45	7
Hearst	46	24	25	3	40	19	24	3
Hespeler	25	15	5	25		23		23
Huntsville	77	45	44	12	61	30	38	7
Ingersoll	89	83	25	19	44	40	17	13
Iroquois	9	22	2	15		11		11
Iroquois Falls	34	8	29	3	30	4	28	2
Kapuskasing	39	29	14	4	30	23	10	3
Keewatin	3	17	1	15		14		14
Kemptville	33	32	10	9		9		9
Kenora	153	109	56	12	132	90	51	9
Kincardine	15	48	1	34	1	31		30
Kingston	908	461	467	20	778	329	456	7
Kingsville	20	49	1	30		30		30
Kitchener	682	497	237	52	537	340	229	32
Lakefield	9	22	3	16		14		14
La Salle	5	16	1	12		10		10
Leamington	160	103	72	15	114	61	65	12
Leaside	50	134	4	88	1	77	1	77
Levack	1	9		8		6		6
Lindsay	184	135	80	31	125	74	73	22
Listowel	76	49	34	7	64	34	32	2
Little Current	31	13	20	2	26	8	19	1
Lively	2	8		6		3		3
London	1,620	1,062	678	120	1,316	754	650	88
Long Branch	32	84	11	63		62		62
L'Orignal	9	15	1	7		6		6
Madoc	9	18	2	11		4		4
Markham	8	22	2	16		12		12
Marmora	9	18		9		6		6
Massey	7	8	2	3		1		1
Mattawa	23	24	7	8	18	18	6	6
Meaford	67	62	18	13	40	32	16	8
Merrittton	11	38	1	28		27		27
Midland	115	100	32	17	78	61	29	12
Milton	35	51	4	20	5	18	1	14
Milverton	8	15	1	8		8		8
Mimico	56	94	18	56		51		51
Mitchell	20	38	5	23		22		22
Morrisburg	12	24	1	13		10		10
Mount Forest	45	46	10	11	22	26	6	10
Napanee	20	67		47		43		43
Newcastle	16	13	10	7		7		7
New Hamburg	9	25	1	17		16		16
New Liskeard	56	54	17	15	39	33	14	8
Newmarket	304	241	95	32	125	56	94	25
New Toronto	115	92	82	59	84	57	80	53
Niagara	38	25	14	1	33	21	13	1
Niagara Falls	325	217	151	43	245	135	136	26
North Bay	268	204	112	48	214	133	105	24
Norwich	17	34		17	1	14		13
Norwood	9	17		10		10		10
Oakville	128	82	67	21	106	55	64	13
Orangeville	116	65	59	8	93	45	53	5
Orillia	240	165	100	25	148	75	89	16
Oshawa	407	361	96	50	303	251	87	35
Ottawa	2,507	2,112	602	207	1,904	1,478	566	140
Owen Sound	204	176	57	57	138	102	53	17
Palmerston	62	19	48	5	56	10	47	1
Paris	82	69	25	12	62	48	22	8
Parkhill	17	25	3	11		7		7
Parry Sound	95	46	57	8	86	36	54	4
Pembroke	258	149	124	15	194	95	109	10
Penetanguishene	107	62	53	8	86	42	51	7
Perth	120	79	52	11	70	30	38	7
Peterborough	586	407	217	38	421	244	194	17
Petrolia	61	46	25	10	38	27	19	8

Table 33 Deaths and Deaths in Hospitals by Place of Occurrence and Place of Residence for Cities, Towns and Villages of 1,000 population and over (at the Census of 1956), Ontario, 1958—Continued

CITIES, TOWNS AND VILLAGES	Total Deaths				Deaths in Hospitals			
	Total by Occurrence	Total by Residence	By Occurrence Residence Elsewhere	By Residence Occurrence Elsewhere	Total by Occurrence	Total by Residence	By Occurrence Residence Elsewhere	By Residence Occurrence Elsewhere
Pickering.....	1	7	...	6	...	5	...	5
Picton.....	102	75	43	16	71	42	42	13
Point Edward.....	7	21	2	16	...	14	...	14
Port Arthur.....	499	417	124	42	374	279	122	27
Port Colborne.....	136	108	39	11	94	69	33	8
Port Credit.....	15	41	3	29	...	24	...	24
Port Dalhousie.....	9	31	...	22	...	21	...	21
Port Dover.....	35	46	7	18	...	12	...	12
Port Elgin.....	14	27	3	16	1	16	1	16
Port Hope.....	74	73	13	12	33	32	11	10
Port Perry.....	57	26	38	7	45	13	37	5
Port Stanley.....	6	14	3	11	...	11	...	11
Prescott.....	20	50	3	33	...	31	...	31
Preston.....	40	98	9	67	...	61	...	61
Rainy River.....	27	25	10	8	18	17	9	8
Renfrew.....	103	73	40	10	68	38	35	5
Richmond Hill.....	37	62	9	34	...	25	...	25
Ridgetown.....	17	33	1	17	...	15	...	15
Riverside.....	34	94	4	64	...	62	...	62
Rockcliffe Park.....	7	12	1	6	...	6	...	6
Rockland.....	27	36	3	12	...	11	...	11
Rodney.....	3	10	...	7	...	3	...	3
St. Catharines.....	576	387	244	55	481	284	236	39
St. Mary's.....	67	57	23	13	37	30	16	9
St. Thomas.....	378	242	166	30	305	168	157	20
Sarnia.....	411	323	136	48	304	209	126	31
Sault Ste. Marie.....	378	318	99	39	297	230	94	27
Seaforth.....	66	40	33	7	43	26	24	7
Shelburne.....	28	29	10	11	14	18	7	11
Simcoe.....	151	82	89	20	120	50	82	12
Sioux Lookout.....	51	36	29	14	44	27	28	11
Smith's Falls.....	145	109	52	16	106	72	46	12
Smooth Rock Falls.....	7	6	2	1	6	4	2	...
Southampton.....	50	19	32	1	47	16	32	1
Stayner.....	17	30	5	18	...	14	...	14
Stirling.....	8	19	1	12	...	8	...	8
Stoney Creek.....	9	27	2	20	...	16	...	16
Stouffville.....	41	24	26	9	4	7	3	6
Stratford.....	288	220	95	27	213	138	92	17
Strathroy.....	93	63	40	10	70	42	36	8
Streetsville.....	4	15	1	12	...	10	...	10
Sturgeon Falls.....	97	73	34	10	73	44	34	5
Sudbury.....	514	325	240	51	423	231	224	32
Sutton.....	33	17	18	2	...	1	...	1
Swansea.....	21	78	2	59	1	47	...	46
Tavistock.....	15	37	1	23	...	19	...	19
Tecumseh.....	9	41	5	32	...	30	...	30
Thamesville.....	9	14	5	10	...	9	...	9
Thessalon.....	26	28	5	7	13	15	4	6
Thornbury.....	4	13	...	9	...	6	...	6
Thorold.....	32	65	8	41	5	38	3	36
Tilbury.....	14	33	2	21	...	16	...	16
Tilsonburg.....	147	80	84	17	123	55	81	13
Timmins.....	199	201	26	28	140	136	25	21
Toronto.....	8,524	7,224	2,623	1,323	5,737	4,317	2,431	1,011
Trenton.....	130	91	61	22	87	54	52	19
Tweed.....	7	33	...	26	...	26	...	26
Uxbridge.....	18	37	3	22	...	13	...	13
Vankleek Hill.....	10	17	2	9	...	8	...	8
Victoria Harbour.....	8	18	1	11	...	10	...	10
Walkerton.....	82	54	35	7	65	36	35	6
Wallaceburg.....	36	77	8	49	...	44	...	44
Waterdown.....	7	20	2	15	...	13	...	13
Waterford.....	11	24	...	13	...	12	...	12
Waterloo.....	43	135	6	98	...	93	...	93
Watford.....	17	18	11	12	...	11	...	11
Welland.....	263	156	129	22	194	81	125	12
Wellington.....	5	15	...	10	...	7	...	7
West Lorne.....	7	17	...	10	...	7	...	7
Weston.....	145	71	98	24	108	33	93	18
Wheatley.....	4	8	...	4	...	3	...	3
Whitby.....	186	94	132	40	137	45	130	38
Warton.....	51	34	26	9	38	19	26	7
Winchester.....	60	24	43	7	51	15	43	7
Windsor.....	1,445	1,106	450	111	1,140	809	417	86
Wingham.....	90	24	69	3	84	20	66	2
Woodbridge.....	7	14	2	9	...	9	...	9
Woodstock.....	203	181	64	42	149	117	61	29

Table 34 Deaths and Deaths in Hospitals by Place of Occurrence and Place of Residence for certain Townships, Ontario, 1958

TOWNSHIPS	Total Deaths				Deaths in Hospitals			
	Total by Occurrence	Total by Residence	By Occurrence Residence Elsewhere	By Residence Occurrence Elsewhere	Total by Occurrence	Total by Residence	By Occurrence Residence Elsewhere	By Residence Occurrence Elsewhere
Brantford.....	20	53	4	37	1	33	...	32
Cornwall.....	22	51	4	33	...	30	...	30
Crowland.....	28	99	...	71	...	67	...	67
Etobicoke.....	382	647	112	377	126	380	75	329
Grantham.....	71	165	24	118	18	110	16	108
London.....	97	198	41	142	33	130	29	126
Markham.....	60	106	13	59	...	44	...	44
Pickering.....	73	105	25	57	...	47	...	47
Saltfleet.....	46	82	18	54	...	47	...	47
Sandwich E.....	28	113	3	88	...	78	...	78
Sandwich W.....	46	124	8	86	...	78	...	78
Scarborough.....	651	948	147	444	223	547	73	397
Stamford.....	49	171	5	127	1	117	...	116
Teck.....	162	142	38	18	108	85	35	12
Toronto.....	181	279	63	161	51	159	29	137
Vaughan.....	78	88	35	45	1	38	...	37
Westminster.....	290	164	223	97	227	106	210	89
York.....	508	913	147	552	207	571	121	485
York E.....	809	607	473	271	604	373	454	223
York N.....	1,249	1,064	788	603	884	666	738	520

Table 35 Deaths by Single Years of Age and Sex by Place of Residence, Ontario, 1958

AGES	Total for Province			AGES	Total for Province		
	Total	Male	Female		Total	Male	Female
All ages.....	48,677	27,869	20,808	50 years.....	378	252	126
Under 1 year (1).....	3,801	2,161	1,640	51 ".....	386	254	132
1 year.....	236	117	119	52 ".....	446	290	156
2 years.....	132	76	56	53 ".....	514	340	174
3 ".....	111	66	45	54 ".....	487	322	165
4 ".....	100	60	40	Total 50-54 years.....	2,211	1,458	753
Total under 5 years.....	4,380	2,480	1,900	55 years.....	499	339	160
5 years.....	92	51	41	56 ".....	542	389	153
6 ".....	75	46	29	57 ".....	636	401	235
7 ".....	55	33	22	58 ".....	730	484	246
8 ".....	50	30	20	59 ".....	685	451	234
9 ".....	54	34	20	Total 55-59 years.....	3,092	2,064	1,028
Total 5-9 years.....	326	194	132	60 years.....	741	491	250
10 years.....	42	31	11	61 ".....	674	437	237
11 ".....	47	33	14	62 ".....	842	534	308
12 ".....	33	22	11	63 ".....	843	548	295
13 ".....	43	26	17	64 ".....	896	574	322
14 ".....	43	27	16	Total 60-64 years.....	3,996	2,584	1,412
Total 10-14 years.....	208	139	69	65 years.....	972	593	379
15 years.....	35	25	10	66 ".....	890	541	349
16 ".....	49	31	18	67 ".....	1,032	652	380
17 ".....	54	33	21	68 ".....	1,068	643	425
18 ".....	54	37	17	69 ".....	1,179	717	462
19 ".....	62	52	10	Total 65-69 years.....	5,141	3,146	1,995
Total 15-19 years.....	254	178	76	70 years.....	1,224	745	479
20 years.....	81	59	22	71 ".....	1,100	623	477
21 ".....	87	59	28	72 ".....	1,340	748	592
22 ".....	75	52	23	73 ".....	1,317	769	548
23 ".....	75	58	17	74 ".....	1,327	760	567
24 ".....	69	45	24	Total 70-74 years.....	6,308	3,645	2,663
Total 20-24 years.....	387	273	114	75 years.....	1,373	776	597
25 years.....	87	56	31	76 ".....	1,386	753	633
26 ".....	88	57	31	77 ".....	1,301	689	612
27 ".....	90	67	23	78 ".....	1,257	676	581
28 ".....	104	76	28	79 ".....	1,243	685	558
29 ".....	97	67	30	Total 75-79 years.....	6,560	3,579	2,981
Total 25-29 years.....	466	323	143	80 years.....	1,203	613	590
30 years.....	108	84	24	81 ".....	1,101	560	541
31 ".....	102	65	37	82 ".....	1,167	561	606
32 ".....	98	57	41	83 ".....	1,147	573	574
33 ".....	114	66	48	84 ".....	997	478	519
34 ".....	121	79	42	Total 80-84 years.....	5,615	2,785	2,830
Total 30-34 years.....	543	351	192	85 years.....	932	427	505
35 years.....	136	96	40	86 ".....	846	403	443
36 ".....	130	79	51	87 ".....	760	367	393
37 ".....	156	92	64	88 ".....	719	307	412
38 ".....	173	106	67	89 ".....	498	209	289
39 ".....	156	95	61	Total 85-89 years.....	3,755	1,713	2,042
Total 35-39 years.....	751	468	283	90 years.....	438	181	257
40 years.....	173	109	64	91 ".....	367	132	235
41 ".....	167	105	62	92 ".....	310	124	186
42 ".....	221	143	78	93 ".....	260	102	158
43 ".....	255	163	92	94 ".....	186	71	115
44 ".....	239	155	84	Total 90-94 years.....	1,561	610	951
Total 40-44 years.....	1,055	675	380	95 years.....	134	51	83
45 years.....	276	179	97	96 ".....	110	36	74
46 ".....	304	202	102	97 ".....	88	35	53
47 ".....	317	197	120	98 ".....	44	14	30
48 ".....	339	221	118	99 ".....	25	5	20
49 ".....	379	243	136	Total 95-99 years.....	401	141	260
Total 45-49 years.....	1,615	1,042	573	100 years and over.....	40	13	27
				Not stated.....	12	8	4

For age periods under 1 year, see Table 30.

Table 36 Deaths by Place of Occurrence and Place of Residence, 1958

PLACE OF OCCURRENCE	Total (occurrence)	Place of Residence														
		Newfoundland	Prince Edward Island	Nova Scotia	New Brunswick	Quebec	Ontario	Manitoba	Saskatchewan	Alberta	British Columbia	Yukon	N.W. Territories	U.S.A.	Other	
Total (residence)	135,899	3,122	949	6,120	4,528	35,774	48,677	7,145	6,483	8,237	13,741	92	333	629	69	
Newfoundland	3,136	3,106	5	2	2	1	16	4
Prince Edward Island	941	932	3	2	1	1	2
Nova Scotia	6,126	6	8	6,058	15	5	11	1	2	14	4
New Brunswick	4,597	2	2	13	4,432	51	10	2	82	3
Quebec	35,506	3	2	5	25	35,233	135	4	3	3	1	3	69	20
Ontario	48,926	3	3	19	17	353	48,114	30	15	7	19	3	323	20
Manitoba	7,190	1	3	63	7,014	42	9	10	16	29	3
Saskatchewan	6,460	1	1	12	30	6,329	58	18	1	8	2
Alberta	8,237	1	19	13	35	8,069	50	4	14	27	5
British Columbia	13,721	1	1	2	3	7	12	34	44	13,550	3	1	55	8
Yukon	92	4	85	3
Northwest Territories	309	4	1	8	1	294	1
United States	658	1	1	15	31	123	301	41	24	36	84	1

A 20	Septicaemia and pyaemia.....	M	15	7	1	1	1	1	1	1	1	A 20							
A 21	Diphtheria.....	F	10	4	1	1	1	1	1	1	1	A 21							
A 22	Whooping cough.....	F	1	1	1	1	1	1	1	1	1	A 22							
A 23	Meningococcal infections.....	F	14	4	5	2	1	1	1	1	1	1	A 23							
A 24	Plague.....	F	8	2	3	2	1	1	1	1	1	1	A 24							
A 25	Leprosy.....	M	3	1	1	1	1	1	1	1	1	A 25							
A 26	Tetanus.....	F	3	1	1	1	1	1	1	1	1	A 26							
A 27	Anthrax.....	M	5	2	2	1	A 27							
A 28	Acute poliomyelitis.....	F	10	3	1	2	1	2	1	1	1	1	1	A 28							
A 29	Acute infectious encephalitis.....	F	5	1	1	1	1	1	1	1	1	A 29							
A 30	Late effects of acute poliomyelitis and acute infectious encephalitis.....	M	2	1	1	1	1	1	1	A 30							
A 31	Smallpox.....	M	8	2	2	1	3	A 31							
A 32	Measles.....	F	4	1	1	2	A 32							
A 33	Yellow fever.....	M	16	2	2	2	2	1	1	1	1	2	A 33							
A 34	Infectious hepatitis.....	F	24	2	1	2	2	1	1	1	1	2	A 34							
A 35	Rabies.....	M	1	A 35							
A 36	Typhus and other rickettsial diseases.....	F	A 36							
A 37	Malaria.....	M	A 37							
A 38	Schistosomiasis.....	F	A 38							
A 39	Hydatid disease.....	M	A 39							
A 40	Filariasis.....	M	A 40							
A 41	Ankylostomiasis.....	F	A 41							
A 42	Other diseases due to helminths.....	M	A 42							
A 43	All other diseases classified as infective and parasitic.....	M	10	1	3	1	A 43							
		F	11								
		7967	8	10	9	15	16	49	32	32	28	62	97	171	245	435	555	810	963	1088	1148	1031	684	478	1	
		M	4221	5	6	4	7	7	36	21	15	16	32	40	69	99	187	262	441	538	591	649	602	361	232	1	
		F	3746	3	4	5	8	9	13	11	17	12	30	57	102	146	248	293	369	425	497	499	429	323	246		
A 44	Malignant neoplasm of buccal cavity and pharynx.....	M	106	A 14	
A 45	Malignant neoplasm of oesophagus.....	F	46	A 15	
A 46	Malignant neoplasm of stomach.....	M	611	A 46	
		F	324		
II. NEOPLASMS																											
Total.....																											

III. IV. ALLERGIC DISORDERS AND ENDOCRINE, METABOLIC AND BLOOD DISEASES

	1124	21	10	2	2	2	4	11	4	9	14	19	32	31	43	78	117	168	184	166	127	71	
Total.....	550	13	5	1	2	1	3	6	3	4	9	13	21	19	21	39	50	83	93	75	57	26	
M	574	8	5	1	1	1	1	5	1	5	3	6	11	12	22	39	67	85	91	91	70	45	
F	1	8	2	1	1	1	1	1	1	1	1	1	1	1	1	1	1	1	1	1	1	1	A 61	
A 61 Nontoxic goitre.....	8	2	1	1	1	1	1	1	1	1	1	1	1	1	1	1	1	1	1	1	1	1	A 62	
A 62 Thyrotoxicosis with or without goitre.....	14	1	1	1	1	1	1	1	1	1	1	1	1	1	1	1	1	1	1	1	1	1	A 63	
A 63 Diabetes mellitus.....	283	3	1	2	5	9	12	11	9	27	28	34	51	48	31	12	4	51	48	31	12	4	A 64	
A 64 A vitaminosis and other deficiency states.....	353	1	1	2	2	4	2	6	14	25	46	56	62	59	42	29	3	62	59	42	29	3	A 65	
A 65 Anaemias.....	14	1	1	1	1	1	1	1	1	1	1	1	1	1	1	1	1	1	1	1	1	1	A 66	
A 66 Allergic disorders; all other endocrine, metabolic and blood diseases.....	61	1	2	1	1	1	1	1	1	1	1	1	1	1	1	1	1	1	1	1	1	1	A 67	
V. MENTAL, PSYCHONEUROLOGIC, AND PERSONALITY DISORDERS	173	11	4	4	2	3	1	1	3	4	8	7	8	10	15	34	32	15	9	3	3	2	A 68	
Total.....	106	7	2	1	1	1	3	3	3	1	3	4	5	8	7	12	16	12	9	9	2		
A 67 Psychoses.....	45	2	2	2	1	1	3	3	1	5	2	3	10	13	16	15	18	13	13	14	19	29	A 69	
A 68 Psychoneuroses and disorders of personality.....	112	3	1	2	1	1	1	1	1	4	2	3	8	9	13	10	13	11	7	7	10	6	A 70	
A 69 Mental deficiency.....	79	8	1	1	1	2	1	1	1	1	1	1	2	4	3	5	5	2	6	7	9	23	A 71	
A 70 Vascular lesions affecting central nervous system.....	45	2	1	1	1	1	1	1	1	1	1	1	1	1	1	1	1	1	1	1	1	1	A 72	
A 71 Nonmeningococcal meningitis.....	52	1	1	1	1	1	1	1	1	1	1	1	1	1	1	1	1	1	1	1	1	1	A 73	
A 72 Multiple sclerosis.....	57	1	1	1	1	1	1	1	1	1	1	1	1	1	1	1	1	1	1	1	1	1	A 74	
A 73 Epilepsy.....	13	3	1	2	1	1	1	1	1	3	2	3	7	8	10	9	5	6	2	1	1	1	A 75	
A 74 Inflammatory diseases of eye.....	10	3	1	2	1	1	1	1	1	1	1	1	1	1	1	1	1	1	1	1	1	1	A 76	
A 75 Cataract.....	14	8	1	1	1	2	1	1	1	1	1	1	1	1	1	1	1	1	1	1	1	1	A 77	
A 76 Glaucoma.....	6642	38	16	9	9	3	26	12	10	13	34	39	61	101	190	289	427	721	1041	1231	1147	1166	1	A 78
A 77 Otitis media and mastoiditis.....	3144	18	10	6	6	3	15	6	6	7	19	16	28	31	58	104	148	245	374	511	585	500	450	
A 78 All other diseases of the nervous system and sense organs.....	3468	20	6	3	3	3	11	6	4	6	9	18	11	30	43	86	141	182	347	530	646	647	716	
Total.....	2871	1	2	1	1	1	1	2	1	5	8	5	14	19	48	85	134	223	346	484	560	490	440	
A 70 Vascular lesions affecting central nervous system.....	3219	2	1	1	1	1	3	1	1	3	3	11	6	22	34	75	127	160	333	500	614	628	696	
A 71 Nonmeningococcal meningitis.....	23	10	1	1	1	2	1	1	1	1	1	2	1	3	1	1	1	1	1	1	1	1	A 71	
A 72 Multiple sclerosis.....	28	13	2	2	1	1	1	1	1	1	1	1	1	1	1	1	1	1	1	1	1	1	A 72	
A 73 Epilepsy.....	35	1	2	1	1	1	1	1	1	1	1	1	1	1	1	1	1	1	1	1	1	1	A 73	
A 74 Inflammatory diseases of eye.....	44	1	2	1	1	1	1	1	1	1	1	1	1	1	1	1	1	1	1	1	1	1	A 74	
A 75 Cataract.....	22	2	2	1	1	1	1	1	1	1	1	1	1	1	1	1	1	1	1	1	1	1	A 75	
A 76 Glaucoma.....	1	1	1	1	1	1	1	1	1	1	1	1	1	1	1	1	1	1	1	1	1	1	A 76	
A 77 Otitis media and mastoiditis.....	10	3	1	1	1	1	1	1	1	1	1	1	1	1	1	1	1	1	1	1	1	1	A 77	
A 78 All other diseases of the nervous system and sense organs.....	174	6	3	4	4	4	8	2	2	1	4	4	1	5	4	11	12	16	24	22	24	9	8	
Total.....	160	4	2	1	3	3	2	3	1	1	3	3	1	3	3	7	17	10	25	30	18	19	

VI. DISEASES OF THE NERVOUS SYSTEM AND SENSE ORGANS

Table 37 Deaths, by Cause, Sex and Age, by Place of Residence, Ontario, 1958—Continued

Int. List No.	Cause of Death (Intermediate List)	Sex	Total	Under 1 yr.	Age																Int. List No.					
					1	2	3	4	5-9	10-14	15-19	20-24	25-29	30-34	35-39	40-44	45-49	50-54	55-59	60-64		65-69	70-74	75-79	80-84	85 and over
					1	1	1	3	8	12	27	75	180	365	629	952	1377	1853	2432	3087		3199	2756	2980	3	
VII. DISEASES OF THE CIRCULATORY SYSTEM																										
	Total		19945	1	1	1	1	3	8	12	27	75	180	365	629	952	1377	1853	2432	3087	3199	2756	2980	3		
M	11955							1	6	7	16	59	137	283	487	740	1048	1314	1592	1846	1738	1383	1296	1		
F	7990		1	1	2	2	5	11	16	43	82	142	212	329	539	840	1241	1461	1373	1684	1387	1684	2	2		
A 79	Rheumatic fever	M	7					1				1													A 79	
A 80	Chronic rheumatic heart disease	M	5									1													A 80	
A 81	Arteriosclerotic and degenerative heart disease	M	238					3	4	5	2	9	12	19	29	30	37	33	25	15	12	5	7		A 81	
A 82	Other diseases of heart	F	272					1	3	5	3	17	11	27	37	29	32	39	25	11	14	15			A 82	
A 83	Hypertension with heart disease	M	10096					1	1	9	42	112	241	420	658	921	1132	1390	1598	1461	1106	1003			A 83	
A 84	Hypertension without mention of heart	F	6048					1	1	3	7	14	54	86	138	243	412	682	985	1161	1032	1207			A 84	
A 85	Diseases of arteries	M	302					1	2	3	1	4	7	6	10	19	26	42	55	10	49	37			A 85	
A 86	Other diseases of circulatory system	F	267					1	1	1	2	4	5	4	3	11	18	17	41	38	44	63			A 86	
A 87	Acute upper respiratory infections	M	499					1	1	2	16	15	29	62	66	88	95	69	51						A 87	
A 88	Influenza	F	689					1	2	10	20	33	47	66	116	136	131	120	17	25	20				A 88	
A 89	Lobar pneumonia	M	144					1	2	1	6	7	9	7	9	13	21	16	32						A 89	
A 90	Bronchopneumonia	F	571					1	2	1	4	4	4	4	12	23	38	53	66	93	114	101			A 90	
A 91	Primary atypical, other and unspecified pneumonia	M	504					1	1	2	1	2	3	3	3	14	20	49	60	109	238			A 91		
A 92	Acute bronchitis	F	98					1	1	1	1	1	1	3	3	5	8	9	6	14	19	15	14		A 92	
A 93	Bronchitis, chronic and unqualified	F	71					1	1	1	1	1	1	2	3	1	8	7	12	18	7			A 93		
	Total		2706	365	61	23	15	9	28	12	12	14	15	18	28	23	63	62	110	171	229	296	351	365	436	
M	1573		33	33	14	10	6	16	3	7	5	7	8	17	17	46	46	89	120	168	194	206	178	180		
F	1133		162	28	9	5	3	12	9	5	9	8	10	11	6	17	16	21	51	61	102	145	187	256		
A 87	Acute upper respiratory infections	M	15	7	2	2	1	1	1	1	1	1	1	1	1	1	1	1	1	1	1	1	1	1	A 87	
A 88	Influenza	F	19	6				1	1	1	1	1	1	1	1	1	1	1	1	1	1	1	1	1	A 88	
A 89	Lobar pneumonia	M	89	10	4	1	1	1	1	1	1	1	1	1	1	1	1	1	1	1	1	1	1	1	A 89	
A 90	Bronchopneumonia	F	91	10	1	2	1	1	1	1	1	1	1	1	1	1	1	1	1	1	1	1	1	1	A 90	
A 91	Primary atypical, other and unspecified pneumonia	M	129	19	1	2	1	1	1	1	1	1	1	1	1	1	1	1	1	1	1	1	1	1	A 91	
A 92	Acute bronchitis	F	91	18	1	1	1	1	1	1	1	1	1	1	1	1	1	1	1	1	1	1	1	1	A 92	
A 93	Bronchitis, chronic and unqualified	M	640	100	13	5	6	3	2	1	1	1	1	1	1	1	1	1	1	1	1	1	1	1	A 93	
	Total	F	574	68	14	3	2	3	5	4	2	5	2	4	3	1	1	1	1	1	1	1	1	1	1	
	Total	M	178	42	8	1	1	5	1	2	1	1	1	3	1	3	7	4	4	10	20	23	27	13		
	Total	F	179	36	7	2	3	1	1	1	2	1	1	4	1	1	5	6	15	17	29	47	47			
	Total	M	16	4				1	1	1	1	1	1	1	1	1	1	1	1	1	1	1	1			
	Total	F	8	4				1	1	1	1	1	1	1	1	1	1	1	1	1	1	1	1			
	Total	M	215	12	2	1	1	1	1	1	1	1	1	1	1	1	1	1	1	1	1	1	1			
	Total	F	64	11	2	2	2	1	1	1	1	1	1	1	1	1	1	1	1	1	1	1	1			

VIII. DISEASES OF THE RESPIRATORY SYSTEM

A 94 Hypertrophy of tonsils and adenoids.....	M	8	1	1	5	6	14	10	10	29	37	54	87	104	149	152	178	188	195	141	130	1	A 94	
A 95 Empyema and abscess of lung.....	M	21	3	1	7	4	6	10	4	16	21	30	49	66	96	97	109	116	119	73	62	1	A 95	
A 96 Pleurisy.....	M	7	1	1	7	2	8	5	5	13	16	24	38	38	53	55	69	72	76	68	68	1	A 96	
A 97 All other respiratory diseases.....	M	255	6	1	255	2	14	10	10	29	37	54	87	104	149	152	178	188	195	141	130	1	A 97	
	F	94	3	1	94	1	6	6	6	13	16	24	38	38	53	55	69	72	76	68	68	1		
Total.....		1687	154	19	6	14	20	20	20	23	21	37	54	87	104	149	152	178	188	195	141	130	1	

IX. DISEASES OF THE DIGESTIVE SYSTEM

A 98 Diseases of teeth and supporting structures.....	M	2																					A 98	
A 99 Ulcer of stomach.....	M	101	1	2	1	3	1	1	1	1	1	2	3	4	6	10	11	12	19	13	8	5	A 99	
A 100 Ulcer of duodenum.....	F	46	1	1	1	1	1	1	1	2	2	5	8	14	17	19	20	21	24	15	7	5	A 100	
A 101 Gastritis and duodenitis.....	M	23	2	1	2	2	2	2	2	2	2	2	2	1	1	1	2	5	1	3	3	3	A 101	
A 102 Appendicitis.....	F	1																					A 102	
A 103 Intestinal obstruction and hernia.....	M	28	1	1	3	1	3	1	1	1	1	2	4	11	8	11	20	22	27	19	18	2	A 103	
A 104 Gastro-enteritis and colitis, except diarrhoea of the newborn.....	F	178	28	1	2	1	2	1	1	1	2	4	7	10	13	12	13	12	13	23	17	17	A 104	
A 105 Cirrhosis of liver.....	M	117	54	6	3	2	3	2	1	1	2	2	2	4	2	3	5	7	9	6	11	8	A 105	
A 106 Cholelithiasis and cholecystitis.....	F	108	41	7	1	1	1	1	1	2	2	3	6	12	17	25	24	46	37	32	23	16	5	A 106
A 107 Other diseases of digestive system.....	M	249	1	1	1	1	1	1	1	3	6	12	20	21	17	15	13	18	4	3	5	5	A 107	
	F	143	1	1	1	1	1	1	1	8	6	14	20	11	21	17	15	13	18	4	3	5	A 108	
	M	51								2	1	2	6	5	6	8	14	12	13	18	15	1	A 109	
	F	103	8	1	2	1	3	1	1	3	1	1	6	3	10	8	13	9	15	10	11	2	A 110	
	M	104	5	1	3	1	3	1	1	3	1	2	6	3	7	9	13	9	11	11	15	2	A 111	
	F	105	6	5	1	1	3	1	1	3	2	3	3	7	3	9	13	9	11	11	15	2	A 112	
Total.....		883	9	1	2	7	7	7	11	22	20	23	21	37	43	45	61	83	97	125	141	120	1	

X. DISEASES OF THE GENITO-URINARY SYSTEM

A 108 Acute nephritis.....	M	10																					A 108	
A 109 Chronic, other and unspecified nephritis.....	F	9																					A 109	
A 110 Infections of kidney.....	M	232	2	1	2	5	4	10	12	12	3	17	16	15	12	25	21	24	25	24	24	18	A 110	
A 111 Calculi of urinary system.....	F	173	2	1	4	3	2	8	3	3	11	9	14	14	18	16	15	21	18	15	21	18	A 111	
A 112 Hyperplasia of prostate.....	M	103	3	1	2	2	1	2	5	3	5	3	4	17	9	4	16	18	15	15	15	15	A 112	
	F	72	1	1	1	1	1	2	1	2	4	1	2	6	1	6	7	14	10	7	10	2	A 113	
	M	22	1	1	1	1	1	1	1	2	4	1	2	6	4	3	2	4	2	4	2	4	A 114	
	F	6																					A 115	
	M	178																					A 116	
Total.....		594	6	3	1	5	4	5	6	11	16	12	10	21	26	27	40	54	63	95	107	87	1	
	F	289	3	1	1	2	3	2	5	11	4	11	11	16	17	18	21	29	34	30	34	33	1	

		919	709	46	16	13	11	23	16	9	9	7	8	11	8	8	8	9	3	4	3	1	4	1	
		M	474	369	18	6	4	10	8	5	4	3	5	3	4	7	8	3	2	3	1	3			
		F	445	340	28	7	7	13	8	4	5	4	3	8	4	1	1	1	1	1	1	1			
		M	28	27								1	1											A 127	
		F	56	49	3			1						1	1									A 128	
		M	224	168	6	7	6	6	7	4	4	2	4	1	1	3	3	1						A 129	
		F	187	126	14	5	4	6	9	3	4	3	1	5	2	1	1								
		M	222	174	12	2	4	4	4	1	1			2	3	4	5	2	2	2	1	3		A 129	
		F	202	165	11	2	3	1	3	5	2			1	2	1						1	1		
			2187	2187																					
		M	1281	1281																					
		F	906	906																					
		M	297	297																				A 130	
		F	186	186																				A 131	
		M	306	306																				A 132	
		F	193	193																				A 133	
		M	59	59																				A 134	
		F	57	57																				A 135	
		M	45	45																					
		F	44	44																					
		M	47	47																					
		F	38	38																					
		M	527	527																					
		F	388	388																					
			171	12	3	1						3	1	2	1	3	4	5	6	7	12	14	15	81	1
		M	83	4	2							2	1	1	1	3	1	2	4	5	6	11	6	34	1
		F	88	8	1	1					1			1	1	1	3	3	2	2	6	3	9	47	1
		M	34																				5	26	
		F	55																				1	9	44
		M	49	4	2							2	1	1	1	3	1	2	4	5	6	6	3	8	1
		F	33	8	1	1					1			1	1	1	3	3	2	2	5	2	3	3	
			3613	244	54	55	47	155	99	151	258	246	220	203	199	178	199	179	169	146	164	185	177	233	5
		M	2527	140	27	34	31	33	98	82	120	214	209	175	160	137	146	140	126	103	113	107	87	91	4
		F	1086	104	27	21	16	14	57	17	31	44	37	45	43	49	41	53	39	43	43	51	78	90	142

XIV. CONGENITAL MALFORMATIONS
 Total.....
 A 127 Spina bifida and meningocele.....
 A 128 Congenital malformations of circulatory system.....
 A 129 All other congenital malformations.....
 A 130 Birth injuries.....
 A 131 Postnatal asphyxia and atelectasis.....
 A 132 Infections of the newborn.....
 A 133 Haemolytic disease of newborn.....
 A 134 All other defined diseases of early infancy.....
 A 135 Ill-defined diseases peculiar to early infancy, and immaturity unqualified.....
 XVI. SYMPTOMS, SENILITY, AND ILL-DEFINED CONDITIONS
 Total.....
 A 136 Senility without mention of psychosis.....
 A 137 Ill-defined and unknown causes.....
 EXVII. ACCIDENTS, POISONINGS AND VIOLENCE (CLASSIFICATION ACCORDING TO EXTERNAL CAUSE)
 Total.....

AN 142 Sprains and strains of joints and adjacent muscles.....	M	3	2	1	1	2	8	6	15	26	25	14	16	20	19	14	19	18	18	11	2	AN 142
AN 143 Head injury (excluding fracture).....	M	269	2	2	1	2	4	2	1	4	2	4	9	4	2	3	4	3	4	5	12	AN 143
AN 144 Internal injury of chest, abdomen, and pelvis.....	M	366	1	4	2	5	8	25	36	51	36	37	37	32	28	23	21	16	9	14	5	AN 144
AN 145 Laceration and open wounds.....	M	62	1	2	1	1	6	3	4	4	5	7	7	7	9	4	10	1	7	6	1	AN 145
AN 146 Superficial injury, contusion and crushing with intact skin surface.....	M	14	1	3	1	2	3	1	2	3	2	1	1	1	1	1	4	6	1	2	1	AN 145
AN 147 Effects of foreign body entering through orifice.....	M	1	1	1	1	1	1	1	1	1	1	1	1	1	1	1	1	1	1	1	1	AN 146
AN 148 Burns.....	M	102	77	3	3	3	3	1	1	1	4	1	1	2	1	2	2	2	2	2	2	AN 147
AN 149 Effects of poisons.....	M	79	58	1	1	1	2	1	1	4	7	5	3	3	2	8	4	4	2	3	4	AN 148
AN 150 All other and unspecified effects of external causes.....	M	58	3	3	2	5	1	1	1	3	5	1	4	4	2	3	3	2	1	1	5	AN 148
	F	146	1	2	10	5	1	4	6	9	11	11	11	11	12	15	10	10	4	8	7	AN 149
	F	88	3	5	2	1	2	6	5	2	7	7	7	12	4	11	3	3	2	3	2	AN 149
	M	579	9	10	7	12	41	31	30	39	40	44	33	23	32	26	42	35	22	24	14	3, AN 150
	F	165	36	2	7	6	9	3	7	9	8	10	4	8	14	7	4	10	7	4	3	AN 150

TABLE 38 CAUSE OF DEATH BY SEX FOR COUNTIES, (IN BY PLACE OF RESIDENCE

Table with columns for Cause of Death, Sex, and various counties (Albion, Brant, Bruce, Carleton, etc.). Rows include categories like Acute poliomyelitis, Measles, and Malignant neoplasm of various organs. Includes a section for 'II. NEOPLASMS' with a 'Total' row.

(1) Excluding Patricia Portion.

(INCLUDING CITIES, TOWNS AND VILLAGES)
ONTARIO, 1958

Lennox and Addington	Lincoln	Manitowlin	Middlesex	Muskoka	Nipissing	Norfolk	Northumberland	Ontario	Oxford	Parry Sound	Peel	Perth	Peterborough	Prescott	Prince Edward	Rainy River	Renfrew	Russell	Simcoe	Stormont	Sudbury	Thunder Bay	Timiskaming	Victoria	Waterloo	Welland	Wellington	Wentworth	York	Int. List No.	
			1			1			1	1				1				1					1					1	2	A 28	
									1															1			1		2	A 29	
																													1	A 30	
							2							1									2						1	A 31	
																												1	1	A 32	
			1			1			1			2										1				1				A 33	
			1									1									1						1		6	A 34	
																												1	10	A 35	
																														A 36	
																														A 37	
																														A 38	
																														A 39	
																														A 40	
																														A 41	
																														A 42	
																													1	1	A 43
			1			1		1				1																	1	5	
34	189	18	275	49	67	62	79	130	111	40	82	105	85	34	21	26	88	19	171	66	131	143	44	45	231	202	112	470	2467		
17	104	9	150	19	41	42	40	80	54	24	39	55	45	17	9	12	52	11	96	33	74	88	27	23	103	110	58	243	1296		
17	85	9	125	30	26	20	39	50	57	16	43	50	40	17	12	14	36	8	75	33	57	55	17	22	128	92	54	227	1171		
1	3		3	1			3	1	1	1	1	2	3	1	1		2		3		3	3	1		3	5	4	7	24	A 44	
1	3								2					1	1		1								1	3	1	3	1	11	
	2		2		1			1	1	1	1	3	1			2			4			2	1		1		2	3	32	A 45	
			3				1					1							1	2		1			2		2	1	1	16	
1	22	2	19	5	11	10	5	10	6	4	4	7	7	3		3	6	3	15	4	9	12	5	4	17	17	9	35	181	A 46	
2	6	1	9	5	2	1		5	3	3	7	5	2		1	5	5		7	3	3	6		3	13	7	4	26	107		
4	5	1	23	2	4	4	4	12	8	2	3	4	2	4	2	1	5	1	6		9	8		5	13	8	7	24	120	A 47	
2	16		13	1	4	2	9	5	14	3	7	8	6	5	2		2	3	9	9	9	9	2	3	13	16	10	28	165		
1	5		10	1	2	6	5	8	5		1	3	1				3		9	2	4	3		1	6	2	2	13	69	A 48	
4	3		6			1	2	3	2		1	1	4		1	1	1	1	3	1	2	1			6	3	2	14	63		
	1		2					1	1	1	1								1	1	2	1			2		1	4	11	A 49	
			1																		1		1		1				2		
1	13	1	32	4	5	8	8	11	6	2	9	8	8	2	2	1	11		17	5	20	20	7	2	15	29	8	45	290	A 50	
	3		3		1		3	1		1	3	1	1	1		2	1		2	1	1	5	1		6	3		6	32		
2	13	3	28	4	5	3	8	13	9	3	10	11	8	3	1	3	7	3	22	4	16	14	4	4	29	13	6	48	219	A 51	
1	4	1	6	1	1	1	3	6	3	1	1	4	2	2			1				3	5	2	1	3	7	5	1	9	61	A 52

TABLE 38 CAUSE OF DEATH BY SEX FOR COUNTIES, (1)
BY PLACE OF RESIDENCE

Int. List No.	CAUSE OF DEATH (Intermediate List)	Sex	Total	Algoma	Brant	Bruce	Carleton	Cochrane	Dufferin	Dundas	Durham	Elgin	Essex	Frontenac	Glengarry	Grenville	Grey	Haldimand	Haliburton	Halton	Hastings	Huron	Kenora (1)	Kenora (Patricia Portion)	Kent	Lambton		
A 53	Malignant neoplasm of other and unspecified parts of uterus	F	165	3	1	2	6	2		1	1	3	5	1	1		3	1		4	4	2	1			5	2	
A 54	Malignant neoplasm of prostate	M	435	7	5	5	13	7	1	4	5	8	15	7	3	2	8	2	1	2	9	1	4			5	5	
A 55	Malignant neoplasm of skin	M	65		1			2	1			2	5		1						5	1	1			1	1	
		F	38				4				1	1		1												2	1	
A 56	Malignant neoplasm of bone and connective tissue	M	47		3	1	4	1					2	1				1				1					2	
		F	31	1	1	1	2						1	1				1				1						
A 57	Malignant neoplasm of all other and unspecified sites	M	897	6	11	5	51	13	3	4	3	14	34	11	2	3	11	3		10	10	6	7	1		17	17	
		F	960	8	16	8	54	10	5	3	8	18	39	12	1	8	14	1	1	12	9	9	5	1		7	7	
A	Other digestive organs (155-159)	M	355	4	3	4	19	9	1	1	2	4	12	2			6	1		4	5	3	3			8	6	
		F	303	4	5	4	23	2	1		4	5	13	3		2	6					3	2			2	1	
B	Other respiratory organs (160, 164, 165)	M	18				1						1				1					1						
		F	15			1						1		1								1						
C	Urinary organs (180, 181)	M	233	1	5		10	2		1	1	5	12	5	2	1		2		2	1			3		5	4	
		F	146		4	1	8	1	1		3	5	7	3		1	1				3	1				1	1	
D	Brain and other parts of nervous system (193)	M	135		2	1	12	1	1	1		1	5	2			1			3	2	1		1	1	1	3	
		F	83	2			5	1		1	1	4					1				1	2	1	1	1	1	1	
E	Other	M	156	1	1		9	1	1	1		4	4	2		2	2	2		1	1	1	1			3	4	
		F	413	2	7	2	17	6	3	2		6	15	5	1	4	6	1			5	5	2			4	3	
A 58	Leukaemia and aleukaemia	M	205	2	6	1	8	2			2	4	8	2			1				3	6	2			9	1	
		F	147	1			12				1	3	5	1	1						2	3	1			3	2	
A 59	Lymphosarcoma and other neoplasms of lymphatic and haematopoietic system	M	204	6	3	2	11	4	2				12	4			3	2		4	2	1				2	2	
		F	144	2	1	2	10	4		1	1	1	5	2		2	2	2		3	1	2	1			1	2	
A	Hodgkin's disease (201)	M	56	2		1	5	1					2	1			1									1		
		F	37	1			2						2				1							1				
B	Other	M	148	4	3	1	6	3	2				10	3			2	2		3	2	1				1	2	
		F	107	1	1	2	8	4		1	1	1	3	2		2	1	2		3	1	2				1	2	
A 60	Benign neoplasms and neoplasms of unspecified nature	M	36				2						1	1			1				2	1					2	
		F	57					1	1			1	1	1	1	1	2	1		1	1					1		
III, IV. ALLERGIC DISORDERS AND ENDOCRINE, METABOLIC AND BLOOD DISEASES																												
Total			1124	13	18	16	16	18	1	5	8	8	53	10	2	6	17	4	1	11	10	13	7	1	23	24		
		M	550	7	9	9	23	7	1	3	5	3	26	7	1	1	6		1	6	5	6	4			16	10	
		F	574	6	9	7	23	11		2	3	5	27	3	1	5	11	4		5	5	7	3	1		7	14	
A 61	Nontoxic goitre	M	1																									
		F	8				1						1				1											
A 62	Thyrotoxicosis with or without goitre	M	2				1											1										
		F	14			1				1																		
A 63	Diabetes mellitus	M	285	1	4	5	12	3	1	3	2		12	3		1	3		1	2	1	4	2			9	6	
		F	355	4	2	3	15	10				2	4	16		1	4	4	2		2	5	5	3			6	12
A 64	Avitaminosis and other deficiency states	M	28		1	2		1					2														1	1
		F	14		2	1								1	1		1						1					
A 65	Anaemias	M	61	2	2	1	2	2			2	1	4	2			1				2	1	2	1		1	1	
		F	77	2	3		5			1		1	1	1			3	1			1	1					1	
A 66	Allergic disorders; all other endocrine, metabolic and blood diseases	M	173	4	2	1	8	1			1	2	8	2	1		1				2	3	1			5	2	
		F	106		2	2	2	1			1		8	1			3	1			2				1	1	1	

(1) Excluding Patricia Portion.

UDING CITIES, TOWNS AND VILLAGES)
TARIO, 1958

Lennox and Addington	Lincoln	Manitoulin	Middlesex	Muskoka	Nipissing	Norfolk	Northumberland	Ontario	Oxford	Parry Sound	Peel	Perth	Peterborough	Prescott	Prince Edward	Rainy River	Renfrew	Russell	Simcoe	Stormont	Sudbury	Thunder Bay	Timiskaming	Victoria	Waterloo	Welland	Wellington	Wentworth	York	Int. List No.	
	4		4	3	2		2	3	3	2	2	5	3			1	1		5		1	2		1	5	3	8	12	44	A 53	
1	7	2	23	2	4	6	7	8	3	6	4	8	8	2	1	1	8	2	14	8	8	4	2	3	10	10	6	13	122	A 54	
	1		1	1				1	1	1	1	2	2					1	2	1	1	1	1	1	1	1		5	12	A 55	
1	3		1		1				1								2				1	3	3				1	2	12	A 56	
1	1				1									1		1									1			4	8		
5	26	1	18	3	9	5	5	20	13	5	9	10	9	5	3	4	11	3	16	8	12	20	5	4	19	28	13	62	289	A 57	
1	21	3	34	13	7	9	4	10	17	2	8	11	7	3	4	5	9	1	21	9	10	10	4	5	31	26	12	59	329		
3	13		8	2	5	3	2	10	7		2	4	1	2		1	6	1	9	3	5	8	2	2	8	12	2	26	109	A	
1	4	2	15	7	3	2		3	6		2	6	4	1					6	1	2	2	2		7	8	7	13	99		
1			1								1						1								1	1		1	6	B	
1	1		1					1					1												1	1		1	2		
5	1		6	1	3	1		4	3	1	3	3	4		1		3	1	2	3	2	5	1	1	5	7	5	15	79	C	
4			2				1	1	1		1	1				2		1	3	1	2	1	2	5	3	1	10	60			
1	4		2				1	2	1	3	2	2	2	2			1		3		3	3	1		5	3	2	9	41	D	
1	1		9	1	1		3	2	1	2	1	2	1				2		2	1	2	1		3	3	4	4	9	16		
1	3		7			1	2	4	1	1	2	1	2	1	2	3			2	2	2	4	1	1	5	5	4	11	54	E	
1	11		5	3	7	3	3	7	2	5	3	3	2	2	3	2	3		10	7	5	5	3	3	15	11	4	26	152		
4	4		8	1	2	1	1	3	5		1	2	2		1	1	3	1	5	1	1	9	1	1	6	4	2	18	59	A 58	
1	2	1	9		1	2	2	1	3		1	1	3		1	3		2	2	1	4	1	1	5	3	4	4	4	53		
	9	1	8		1	2	1	5	3		4	6	2						4	2	2	1	2	1	6	4	2	9	63	A 59	
	3		4	1	2		1	1			1	2	1	1			3			2	4	3	3	1	7	6	3	10	35		
	5		1				2				1	1	2						1	2	2	1	1		1	1	1	1	17	A	
	4	1	7		1	2	1	3	3		3	5	1						3	2	2	1	1	1	5	4	1	8	46	B	
	3		3	1	2		4	1			1	1	3		1	2				2	2	2	3		5	4	2	4	26		
2	2		3	1	1		2		1	1							1		2	1	2	1			1	1	1	2	10	A 60	
2	5																		2		1	1						5	15		
3	26	2	46	8	13	14	8	23	18	1	12	13	19	8	4	8	14	1	30	13	10	25	16	9	37	37	13	66	289		
2	10		22	3	8	5	5	9	10	1	7	4	10	4	1	3	7		18	8	9	12	8	6	20	12	5	34	142		
1	16	2	24	5	5	9	3	14	8	1	5	9	9	4	3	5	7	1	12	5	1	13	8	3	17	25	8	32	147		
							2																			1		1		1	A 61
1	6		12	1	3	2	2	3	4		3	3	8	4		1	1			9	3	3	6	3	1	10	7	3	23	79	A 63
1	11		16	3	3	5	1	6	4	1	5	4	3	3	3	2	3	1	9	3	1	9	5	2	10	13	6	19	92		
1				1	2		1				1											2			2		1		7	A 64	
1	1		2				1	3		1					1					4	1				1	1	1	2	10	A 65	
	1	1	2		1	2	1					3	4			2			1	2		1			1	3	1	3	25		
	3		8	2	4	1	3	4	3		2	1	2			2	5		4	4	5	4	5	2	4	5		9	45	A 66	
	4	1	6	2	1	2	1	6	1			2	2			1	2					3	3	1	4	5		8	23		

TABLE 38 CAUSE OF DEATH BY SEX FOR COUNTIES, (BY PLACE OF RESIDENCE)

Int List No.	CAUSE OF DEATH (Intermediate List)	Sex	COUNTIES, BY PLACE OF RESIDENCE																							
			Total	Algoma	Brant	Bruce	Carleton	Cochrane	Dufferin	Dundas	Durham	Elgin	Essex	Frontenac	Glengarry	Grenville	Grey	Haldimand	Haliburton	Halton	Hastings	Huron	Kenora (1)	Kenora (Patricia Portion)	Kent	Lambton
V. MENTAL, PSYCHONEUROTIC, AND PERSONALITY DISORDERS																										
Total			191	2	7	1	10	3	1	3	4	1	6					2	3	4				3	2	
			M 112	1	4	1	5	2		1	3		4				2				1	1	1		2	
			F 79	1	3		5	1	1	2	1	1	2			2		1	1	3				1	2	
A 67	Psychoses	M	45		4	1	2					1			2				1	1	1				1	
A 67	Psychoses	F	52	1	2						1	1	1	1		2		1	1	3					1	
A 68	Psychoneuroses and disorders of personality	M	57	1			3	2				2			2										1	
A 68	Psychoneuroses and disorders of personality	F	13				4																		1	
A 69	Mental deficiency	M	10								1														1	
A 69	Mental deficiency	F	14		1		1	1												1						
VI. DISEASES OF THE NERVOUS SYSTEM AND SENSE ORGANS																										
Total			6612	85	126	95	322	77	35	30	55	102	235	74	34	33	138	48	9	87	112	104	33	2	100	104
			M 3144	42	64	46	151	49	14	13	28	44	116	35	18	10	78	13	5	39	54	50	20	1	45	52
			F 3468	43	62	49	171	28	21	17	27	58	119	39	16	23	60	35	4	48	58	54	13	1	55	52
A 70	Vascular lesions affecting central nervous system	M	2871	39	60	42	144	46	13	11	26	40	105	32	17	9	76	11	5	34	50	45	18	1	39	49
A 70	Vascular lesions affecting central nervous system	F	3219	40	62	47	164	25	21	15	24	55	108	37	16	21	56	33	4	42	56	51	13	1	51	48
A 71	Nonmeningococcal meningitis	M	23				1				1		1								1					1
A 71	Nonmeningococcal meningitis	F	28	1		1							2							1						
A 72	Multiple sclerosis	M	21				1				1	1	2							1						1
A 72	Multiple sclerosis	F	35				1				1	2	1	1	1		3			1						1
A 73	Epilepsy	M	44	1	2	2		1		1	1	2	1	1	1	1				1		2				1
A 73	Epilepsy	F	22									1				1					1					1
A 74	Inflammatory diseases of eye	M																								
A 74	Inflammatory diseases of eye	F																								
A 75	Cataract	M																								
A 75	Cataract	F	1																							
A 76	Glaucoma	M	1																							
A 76	Glaucoma	F	1																							
A 77	Otitis media and mastoiditis	M	10									1														1
A 77	Otitis media and mastoiditis	F	3									1								1						
A 78	All other diseases of the nervous system and sense organs	M	174	2	2	2	5	2	1	1	2	5	2	1	1	2	2	1	2	4	4	2	2		4	1
A 78	All other diseases of the nervous system and sense organs	F	160	2	1	6	3		1	1	1	6	1	1	2	1	1	4	4	1	2				2	4
VII. DISEASES OF THE CIRCULATORY SYSTEM																										
Total			19945	272	324	251	1049	172	71	73	143	247	901	283	69	96	267	87	22	187	292	212	92	10	371	326
			M 11955	177	191	146	594	125	39	37	82	151	579	174	45	59	153	43	16	117	161	115	66	9	223	199
			F 7990	95	133	105	455	47	32	36	61	96	322	109	24	37	114	44	6	70	131	97	26	1	148	127
A 79	Rheumatic fever	M	7										2									1				1
A 79	Rheumatic fever	F	5	1																						1
A 80	Chronic rheumatic heart disease	M	238	2	7		10		1	1	2		17	3	3	2	4			4	2	1	1			5
A 80	Chronic rheumatic heart disease	F	272		4	6	13	1	1	1	3	2	20	2		1	4	1		2	5	3	4			6
A 81	Arteriosclerotic and degenerative heart disease	M	10096	157	165	119	502	103	35	31	71	129	454	135	34	49	128	37	14	96	132	95	54	5	188	171
A 81	Arteriosclerotic and degenerative heart disease	F	6048	78	107	74	348	33	29	30	42	75	217	74	15	32	85	33	1	56	93	69	17			112
A 82	Other diseases of heart	M	302	1	4	8	12	4			1	4	17	6	2	2	5			1	6	5	3	1		1
A 82	Other diseases of heart	F	2674	3	1	8	15	4			2	2	9	2	2	3	3			2	6	2	3	1		3
A 83	Hypertension with heart disease	M	499	9	6	5	24	7		3	1	6	12	9	3	2	4	1	1	10	7	1	3	1		11
A 83	Hypertension with heart disease	F	689	7	10	7	39	6		3	6	1	48	15	4	3	8	5		5	16	11				14
A 84	Hypertension without mention of heart	M	144	2	3	3	7	3			1	3	10	2	1	1	1	1	1		3		1	1		3
A 84	Hypertension without mention of heart	F	134	3	1	3	11	1			1	2	7	1	1						1	3	2			3
A 85	Diseases of arteries	M	571	1	5	11	33	1	3	2	6	6	30	16	2	2	10	4		5	11	10		1		11
A 85	Diseases of arteries	F	501	1	10	5	37	2	1		7	11	16	12	2	1	12	2		2	4	6	9	1		8

(1) Excluding Patricia Portion.

CLUDING CITIES, TOWNS AND VILLAGES)
ONTARIO, 1958

Leeds	Lennox and Addington	Lincoln	Manitoulin	Middlesex	Muskoka	Nipissing	Norfolk	Northumberland	Ontario	Oxford	Parry Sound	Peel	Perth	Peterborough	Prescott	Prince Edward	Rainy River	Renfrew	Russell	Simcoe	Stormont	Sudbury	Thunder Bay	Timiskaming	Victoria	Waterloo	Welland	Wellington	Wentworth	York	Int. List No.			
1 1	2 2	2 2	1 1	5 5	1 1	1 1	1 1	1 1	1 5	5 2	3 1	3 1	1 1	1 1	1 1	1 1	1 1	1 2	1 2	1 2	1 1	1 1	1 3	1 1	1 1	1 2	5 4	3 5	21 16	A 86				
31	19	52	4	112	13	24	19	22	43	45	16	28	25	45	18	20	10	41	11	67	29	40	61	16	20	60	55	47	157	720				
19	11	30	2	62	7	14	8	9	25	30	7	14	13	29	11	10	8	29	6	34	13	25	43	10	13	37	38	35	95	378				
12	8	22	2	50	6	10	11	13	18	15	9	14	12	16	7	10	2	12	5	33	16	15	18	6	7	23	17	12	62	342				
1 1	1 1	1 1	1 1	2 2	2 1	1 1	1 1	2 2	1 2	2 2	1 2	2 2	2 2	1 3	6 6	2 2	3 3	1 3	1 3	1 3	2 2	2 2	1 1	1 1	1 2	1 1	3 3	1 1	3 3	2 2	1 1	2 3	3 3	A 87
2 2	2 2	5 5	1 1	8 8	2 2	1 1	1 1	2 2	2 2	1 1	1 1	1 1	1 1	1 1	1 1	1 1	3 3	3 3	1 4	1 4	5 5	2 2	2 2	2 2	2 2	1 3	1 3	4 4	6 6	1 1	2 2	1 1	2 3	A 88
1 1	5 5	1 1	5 5	8 8	2 2	1 1	1 1	2 2	2 2	1 1	1 1	1 1	1 1	1 1	1 1	1 1	3 3	3 3	1 4	1 4	5 5	2 2	2 2	2 2	2 2	1 3	1 3	4 4	6 6	2 2	3 3	1 1	2 3	A 89
10 8	7 5	9 4	4 4	28 22	3 7	7 5	4 6	4 2	8 13	2 7	8 3	6 6	4 6	11 2	5 4	2 5	2 7	3 7	3 16	6 10	8 8	10 10	11 4	2 6	14 4	12 12	19 7	6 4	29 36	180 198	A 90			
2 1	3 9	1 1	1 1	7 15	2 2	2 3	1 1	2 3	1 3	1 1	1 2	2 2	10 1	2 1	1 1	1 1	4 1	1 1	4 3	1 2	3 2	2 1	10 6	1 1	7 5	3 2	5 3	13 10	25 46	A 91				
3 1	6 1	1 1	1 1	10 1	1 1	1 1	1 1	7 1	5 2	1 1	4 1	1 6	1 1	1 1	1 1	2 1	1 2	1 3	2 1	2 1	2 1	5 3	3 3	4 1	3 1	4 1	3 1	5 5	18 1	72 24	A 93			
1 1	1 1	1 1	1 1	1 1	1 1	1 1	1 1	1 1	1 1	1 1	1 1	1 1	1 1	1 1	1 1	1 1	1 1	1 1	1 2	2 2	1 1	1 1	2 2	1 1	1 1	1 1	1 1	1 1	2 2	3 3	1 1	2 3	A 95	
3 1	3 1	1 1	1 1	5 2	2 2	1 1	1 1	4 3	5 1	1 2	1 2	1 2	3 2	3 2	1 1	1 1	6 1	1 1	4 3	1 1	5 1	11 3	1 2	7 2	2 2	7 2	5 2	10 1	23 6	62 24	A 97			
15	8	40	5	71	6	27	17	6	26	17	9	17	13	16	4	9	3	21	5	31	18	24	47	16	10	57	58	23	100	455				
12	4	26	4	37	4	14	11	3	17	12	6	10	9	7	1	2	2	11	3	17	9	18	25	7	8	32	36	15	62	282				
3	4	14	1	34	2	13	6	3	9	5	3	7	4	9	3	7	1	10	2	14	9	6	22	9	2	25	22	8	38	173				
2 2	4 4	1 1	1 1	2 2	1 1	1 1	1 1	1 1	1 1	1 1	1 1	1 1	4 4	1 1	1 1	1 1	1 1	1 1	3 3	1 1	2 2	1 1	5 5	1 1	4 4	1 1	3 3	1 1	6 6	3 3	1 1	2 3	A 98	
1 1	5 5	1 1	5 5	1 1	4 4	1 1	1 3	2 2	1 1	1 1	1 1	3 3	1 1	1 1	1 1	2 2	1 1	2 2	1 1	1 1	1 1	1 1	5 5	2 2	4 4	9 9	3 3	12 12	47 10	A 100				
1 1	1 1	1 1	1 1	1 1	1 1	1 1	1 1	1 1	1 1	1 1	1 1	1 1	1 1	1 1	1 1	1 1	2 2	2 2	2 2	2 2	1 1	1 1	1 1	2 2	2 2	3 3	1 1	2 2	6 6	1 1	2 3	A 101		
3 1	1 1	4 2	1 1	6 9	1 1	3 1	1 1	5 2	6 2	1 1	2 1	2 1	2 1	1 2	1 1	1 3	3 3	3 3	4 4	3 3	7 7	1 1	6 3	2 2	5 3	3 1	9 9	3 3	10 6	33 34	A 103			
4 1	2 1	3 3	1 1	13 8	1 1	5 3	1 1	4 1	2 1	1 3	3 2	1 1	3 3	1 1	1 2	1 1	1 1	1 1	1 1	2 2	5 5	6 3	10 1	1 1	4 4	3 3	14 3	1 1	12 42	17 42	A 105			
1 1	2 3	1 1	1 1	7 1	1 1	2 1	1 1	1 1	1 1	1 1	2 2	1 1	1 1	1 1	3 3	1 1	1 1	1 1	2 2	2 2	2 2	1 1	2 2	4 4	1 1	8 8	5 5	1 4	5 14	17 17	A 106			
1 1	6 1	1 1	6 1	5 1	2 2	2 2	2 2	2 2	2 2	2 2	2 2	2 2	1 1	1 1	2 2	1 1	2 2	2 2	3 3	3 3	1 1	2 2	2 2	1 1	1 1	8 8	5 5	1 1	9 27	35 27	A 107			

TABLE 38 CAUSE OF DEATH BY SEX FOR COUNTIES, (IN BY PLACE OF RESIDENCE,

Int. List No.	CAUSE OF DEATH (Intermediate List)	Sex	Total	Albany	Brant	Bruce	Carleton	Cochrane	Dufferin	Dundas	Durham	Elgin	Essex	Frontenac	Glengarry	Grenville	Grey	Haldimand	Haltiburton	Halton	Hastings	Huron	Kenora (1)	Kenora (Patricia Portion)	Kent	Lambton	Lanark	
X. DISEASES OF THE GENITO-URINARY SYSTEM																												
	Total		883	20	10	4	43	15	3	5	5	13	54	8	8	1	8	7	1	8	24	8	5	2	17	6	8	
		M	594	15	9	3	26	8	2	4	3	6	35	5	7		6	6	1	6	19	7	4	2	13	6	8	
		F	289	5	1	1	17	7	1	1	2	7	19	3	1	1	2	1		2	5	1	1		4			
A 108	Acute nephritis	M	10				2	1					1														1	
		F	9										2															
A 109	Chronic, other and unspecified nephritis	M	232	6	3		5	3	1	2	2	3	15	2	3		2	3		2	12	3	1	2	3	2	3	
		F	173	5	1	1	6	7			2	4	12	2	1	1	2	3		2	4	1	1		2	2	1	
A 110	Infections of kidney	M	103	1	2	1	7	3					3	2			2	2		1	3	1	1				4	
		F	72				7					2	4								1						1	
A 111	Calculi of urinary system	M	22			1	3						2								1						1	
		F	6						1	1		1															1	
A 112	Hyperplasia of prostate	M	178	6	4		7	1	1	2	1	3	12	1	4		2	1	1		3	3	2		5	3	1	
A 113	Diseases of breast	M																										
		F																										
A 114	Other diseases of genito-urinary system	M	49	2		1	2						2								2	1				2	1	
		F	29				4					1		1			1											
XI. DELIVERIES AND COMPLICATIONS OF PREGNANCY, CHILDBIRTH, AND THE PUERPERIUM																												
	Total		70	3	2	1	5	6					2	1			1			1	3		1	1	1	1	1	
A 115	Sepsis of pregnancy, childbirth and the puerperium	F	6		1		1										1											
A 116	Toxaemias of pregnancy and the puerperium	F	18	2			1	2														1		1		1	1	
A 117	Haemorrhage of pregnancy and childbirth	F	10				1																					
A 118	Abortion without mention of sepsis or toxæmia	F	3			1							1															
A 119	Abortion with sepsis	F	12	1	1		2	1					1															
A 120	Other complications of pregnancy, childbirth and the puerperium	F	21				1	2						1							1	2						
XII, XIII. DISEASES OF THE SKIN AND MUSCULOSKELETAL SYSTEM																												
	Total		196	1	2	1	12	2		1			6	5		1	1			1	1	3			3	3	1	
		M	91		2		6	2		1			2	2		1								1	2	2	2	
		F	105	1		1	6						4	3		1					1		1		1	1	1	
A 121	Infections of skin and subcutaneous tissue	M	15				3																					
		F	10				2																					
A 122	Arthritis and spondylitis	M	23				1						1				1									2	2	
		F	52			1	1						1	3		1					1					1	1	
A 123	Muscular rheumatism and rheumatism, unspecified	M																										
		F	1																									
A 124	Osteomyelitis and periostitis	M	3																					1				
		F	1																									
A 125	Ankylosis and acquired musculoskeletal deformities	M	1				1																					
		F	4				1																					
A 126	All other diseases of skin and musculoskeletal system	M	49		2		2	1		1			1	2								1						
		F	37	1			2						3														1	

(1) Excluding Patricia Portion.

CLUDING CITIES, TOWNS AND VILLAGES)
ONTARIO, 1958

Leeds	Lennox and Addington	Lincoln	Manitoulin	Middlesex	Muskoka	Nipissing	Norfolk	Northumberland	Ontario	Oxford	Parry Sound	Peel	Perth	Peterborough	Prescott	Prince Edward	Rainy River	Renfrew	Russell	Simcoe	Stormont	Sudbury	Thunder Bay	Timiskaming	Victoria	Waterloo	Welland	Wellington	Wentworth	York	Int. List No.	
2	5	15	4	37	5	10	12	11	21	15	6	6	11	17	6	7	2	14	7	26	6	22	14	9	6	24	23	15	44	198		
2	3	13	3	23	4	3	8	3	14	12	4	5	7	10	3	4	1	8	3	18	5	17	10	7	5	16	19	12	27	124		
..	2	2	1	14	1	7	4	8	7	3	2	1	4	7	3	3	1	6	4	8	1	5	4	2	1	8	4	3	17	74		
..	..	1	1	1	1	..	1	1	..	1	1	..	3	A 108
1	..	4	1	9	..	1	1	1	10	7	2	2	2	4	2	1	..	4	1	9	..	12	4	3	2	3	9	5	10	44	A 109	
..	2	1	1	11	4	5	2	4	4	1	1	1	1	2	4	3	2	3	3	7	1	4	2	2	..	4	3	3	9	36	A 110	
..	1	1	1	2	4	3	1	1	..	2	2	..	1	..	2	1	1	1	4	..	1	..	1	2	2	6	2	28	A 111
1	..	4	2	7	4	1	3	1	3	5	..	2	4	2	1	4	1	6	4	..	2	1	2	7	7	5	8	28	A 112	
..	A 113
..	1	2	1	..	1	..	1	2	..	3	1	3	2	1	3	2	13	A 114	
..	1	2	1	1	1	1	1	1	3	5	5
2	..	2	1	1	..	1	1	..	1	2	..	1	5	2	..	3	1	..	1	2	1	1	13	..	
..	1	1	1	A 115
..	1	2	1	1	1	..	5	A 116	
1	1	1	2	1	2	..	1	..	A 117	
..	..	1	1	1	1	1	..	2	A 118
..	1	1	..	A 119
1	..	1	..	1	1	4	1	..	1	4	A 120	
..	2	3	1	11	1	1	2	1	4	4	..	2	7	1	5	..	4	3	4	4	3	3	5	8	6	10	57	..	
..	2	1	1	5	1	3	2	..	1	3	1	2	1	1	2	3	3	3	5	5	2	27	..	
..	2	2	..	6	..	1	2	1	1	2	..	1	4	1	5	..	2	2	3	2	..	3	2	3	1	8	30	..	
..	1	2	1	2	1	1	..	1	..	4	4	A 121	
..	1	1	1	1	..	1	1	2	1	2	..	1	1	1	6	4	A 122	
..	..	1	..	2	..	1	2	..	2	..	1	2	3	..	1	..	1	..	2	2	2	1	1	1	5	14	..	
..	1	A 123
..	..	1	..	1	1	1	A 124
..	1	1	1	A 125
..	1	1	..	2	1	1	1	1	2	..	1	1	1	2	1	..	2	4	3	2	17	A 126	
..	1	1	..	2	1	2	1	2	..	1	1	1	2	2	1	..	2	2	3	3	12	..	

CLUDING CITIES, TOWNS AND VILLAGES)
NTARIO, 1958

Leeds	Lennox and Addington	Lincoln	Manitowlin	Middlesex	Muskoka	Nipissing	Norfolk	Northumberland	Ontario	Oxford	Parry Sound	Peel	Perth	Peterborough	Prescott	Prince Edward	Rainy River	Renfrew	Russell	Simcoe	Stormont	Sturbury	Thunder Bay	Timiskaming	Victoria	Waterloo	Welland	Wellington	Wentworth	York	Int. List No.	
2	3	12	...	31	5	12	10	9	19	11	4	12	8	15	3	1	7	11	5	15	11	38	19	8	3	24	21	11	52	241		
2	1	7	...	13	3	6	4	5	9	8	3	7	3	8	2	...	6	7	4	8	5	18	4	3	1	15	14	5	30	114	A 127	
2	2	5	...	18	2	6	6	4	10	3	1	5	5	7	1	1	1	4	1	7	6	20	15	5	2	9	7	6	22	127		
...	4	...	1	1	1	1	1	1	1	1	1	2	1	...	1	1	1	1	3	8	A 128
2	1	5	...	7	2	2	2	2	3	4	1	3	3	3	1	...	4	3	...	2	1	8	3	1	...	8	9	4	12	51	A 129	
...	7	2	4	3	2	5	2	...	1	2	3	...	1	...	2	1	4	2	11	7	3	2	3	4	4	7	57		
...	2	2	...	6	1	3	1	3	5	4	2	3	...	5	1	...	2	4	3	5	3	10	1	2	...	6	4	...	17	55		
...	2	2	...	7	...	2	3	1	3	1	1	1	2	4	1	2	...	3	3	7	7	2	...	5	3	1	12	57		
12	16	44	1	77	7	38	14	13	46	27	9	32	16	24	16	10	20	41	10	48	36	82	69	27	14	39	60	27	105	508		
9	9	30	...	39	3	16	6	9	25	15	3	20	8	20	8	7	14	25	5	30	24	45	37	11	6	22	27	14	57	311	A 130	
3	7	14	1	38	4	22	8	4	21	12	6	12	8	4	8	3	6	16	5	18	12	37	32	16	8	17	33	13	48	197		
1	2	7	...	10	1	5	3	8	5	1	3	1	8	5	9	...	8	7	18	8	7	1	1	6	9	...	8	67	A 131	
...	1	1	...	6	1	5	2	2	8	5	4	3	3	1	...	1	3	3	2	6	2	8	7	4	1	3	8	1	6	38		
3	5	7	...	8	1	3	1	2	4	3	1	5	4	5	2	3	2	6	2	1	3	6	10	4	2	5	4	6	18	69	A 132	
1	1	4	...	8	3	4	1	...	1	1	...	5	3	2	1	...	1	2	1	1	1	6	12	4	2	6	5	4	8	42		
1	1	3	...	1	2	1	1	1	3	2	1	4	1	1	1	1	1	13	A 133	
1	1	2	...	1	3	...	1	1	...	1	1	2	1	1	...	1	1	1	5	7		
...	1	7	...	1	1	1	1	1	1	1	2	2	3	...	3	2	...	3	10	A 134	
...	1	1	1	1	1	1	1	...	1	1	2	1	1	...	2	3	16		
1	1	1	1	2	1	...	1	...	1	1	...	2	...	2	1	3	...	1	2	3	7	A 135	
3	1	12	...	12	...	5	1	7	10	5	1	12	3	6	5	3	4	7	2	19	14	16	11	6	2	10	12	8	25	136		
1	2	6	1	22	...	10	4	2	11	6	2	4	3	...	3	2	2	10	...	9	7	17	12	3	5	5	13	6	25	90		
2	2	5	1	3	2	2	4	...	2	3	1	...	3	3	...	3	2	1	3	2	1	3	3	5	4	12	37			
2	1	3	1	1	2	2	...	4	1	3	1	...	3	2	1	2	1	2	...	1	2	2	2	3	7	15	A 136	
...	1	2	...	2	2	2	1	1	2	1	1	2	...	1	1	1	1	2	17		
2	1	1	...	1	...	4	...	1	2	1	...	2	1	...	2	1	2	1	1	1	...	1	1	1	14	A 137
...	2	1	...	2	2	1	1	1	1	...	2	...	1	1	1	2	3	6	14		
...	1	2	2	1	1	1	...	2	...	1	1	1	3	...	3	5		
24	17	65	11	105	32	60	34	23	74	58	33	51	41	47	9	14	23	55	8	113	33	108	135	38	29	77	89	41	171	785		
18	11	46	5	75	23	38	28	19	48	48	28	41	21	35	7	7	20	41	8	78	21	87	111	28	17	50	64	24	116	507	AE 138	
6	6	19	6	30	9	22	6	4	26	10	5	10	20	12	2	7	3	14	...	35	12	21	24	10	12	27	25	17	278			
2	3	18	7	33	4	11	15	5	20	21	7	21	10	11	3	4	...	3	12	30	8	24	23	7	7	13	17	9	31	144		
...	5	7	1	4	4	10	2	9	2	2	2	5	5	3	...	3	1	6	...	12	3	5	7	1	2	9	7	7	17	75		
2	5	18	1	32	4	11	15	5	20	20	7	21	10	11	4	...	2	12	29	8	23	23	6	7	12	17	9	30	141	A		
2	3	7	3	2	4	10	2	...	8	2	2	5	5	3	...	3	1	4	...	11	3	5	7	1	2	9	7	7	17	74		
...	1	1	1	1	...	1	...	1	...	1	1	3	B	

TABLE 38 CAUSE OF DEATH BY SEX FOR COUNTIES, (I) BY PLACE OF RESIDENCE

Table with columns: Int. List No., CAUSE OF DEATH (Intermediate List), Sex, Total, and 18 counties (Algonia, Brant, Bruce, Carleton, Cochrane, Dufferin, Dundas, Durham, Elgin, Essex, Frontenac, Glengarry, Grenville, Grey, Haldimand, Haliburton, Halton, Hastings, Huron, Kenora (I), Kenora (Patricia Portion), Kent, Lambton). Rows include AE 139-150, NXVII ACCIDENTS AND VIOLENCE, and AN 138-146.

(1) Excluding Patricia Portion.

TABLE 38 CAUSE OF DEATH BY SEX FOR COUNTIES, BY PLACE OF RESIDENCE

Int. List No.	CAUSE OF DEATH (Intermediate List)	Sex	Total	Counties																					
				Algoma	Brant	Bruce	Carleton	Cochrane	Dufferin	Dundas	Durham	Elgin	Essex	Frontenac	Glengarry	Grenville	Grey	Haldimand	Haliburton	Halton	Hastings	Huron	Kenora (1)	Kenora (Patricia Portion)	Kent
AN 147	Effects of foreign body entering through orifice.....	M	102	2	1	...	6	3	...	1	2	...	13	1	...	1	...	2	3	...	1	...	1	...	1
		F	79	1	1	...	8	3	...	1	4	1	1	...	1	1
AN 148	Burns.....	M	75	1	1	...	3	3	...	1	1	1	...	2	...	2	1	...	1	5	...
		F	58	6	3	1	...	1	6	1	...	2	...	1	1	...	2	...	2	2	...
AN 149	Effects of poisons.....	M	146	2	1	2	11	1	9	2	1	1	...	1	2	1	1	5	...	4	...
		F	88	4	1	...	15	1	1	1	4	1	...	1	...	1	2	...	1	...	2	2	1
AN 150	All other and unspecified effects of external causes.....	M	579	20	5	4	22	11	4	7	4	4	22	6	2	2	4	3	6	10	8	17	4	16	11
		F	165	4	5	3	4	5	1	1	3	2	7	2	2	1	2	...	2	3	1	...	1	2	4

(1) Excluding Patricia portion.

INCLUDING CITIES, TOWNS AND VILLAGES)
ONTARIO, 1958

County	Lennox and Addington	Lincoln	Manitowlin	Middlesex	Muskoka	Nipissing	Norfolk	Northumberland	Ontario	Oxford	Parry Sound	Peel	Perth	Peterborough	Prescott	Prince Edward	Rainy River	Renfrew	Russell	Simcoe	Stormont	Sudbury	Thunder Bay	Timiskaming	Victoria	Waterloo	Welland	Wellington	Wentworth	York	Int. List No.
...	...	1	...	4	1	3	2	...	3	1	2	2	...	4	...	6	2	1	1	1	4	26	AN 147
...	...	4	1	6	...	3	1	...	2	3	...	3	4	4	1	3	26	AN 148
...	1	1	...	1	1	1	...	2	2	1	...	1	...	1	...	1	...	3	2	2	6	2	1	1	1	1	3	13	AN 148
...	...	2	1	7	2	1	3	10	AN 149
...	...	1	...	2	1	...	3	3	1	1	...	1	...	3	3	6	2	...	2	1	7	1	1	10	32	AN 149
...	...	1	...	2	2	2	1	...	1	...	1	1	...	4	3	1	5	2	2	1	...	3	2	2	18	AN 149
2	2	11	1	14	7	10	3	6	7	5	7	7	4	11	3	1	6	8	...	18	5	26	39	8	3	17	19	...	22	112	AN 150
1	1	2	...	5	4	5	1	1	2	1	...	1	2	...	1	1	2	...	3	3	2	4	11	4	3	4	4	1	3	38	AN 150

A 19	Erysipelas.....	M																						A 19			
A 20	Septicaemia and pyaemia.....	M	6																					A 20			
A 21	Diphtheria.....	F	2																					A 21			
A 22	Whooping cough.....	F																						A 22			
A 23	Meningococcal infections.....	F																						A 23			
A 24	Plague.....	F	1																					A 24			
A 25	Leprosy.....	F																						A 25			
A 26	Tetanus.....	F																						A 26			
A 27	Anthrax.....	F																						A 27			
A 28	Acute poliomyelitis.....	F																						A 28			
A 29	Acute infectious encephalitis.....	F	2						1															A 29			
A 30	Late effects of acute poliomyelitis and acute infectious encephalitis.....	M	1																					A 30			
A 31	Smallpox.....	F																						A 31			
A 32	Measles.....	F	1																					A 32			
A 33	Yellow fever.....	F																						A 33			
A 34	Infectious hepatitis.....	F	6								1													A 34			
A 35	Rabies.....	F	10							2													1	A 35			
A 36	Typhus and other rickettsial diseases.....	F																						A 36			
A 37	Malaria.....	F																						A 37			
A 38	Schistosomiasis.....	F																						A 38			
A 39	Hydatid disease.....	F																						A 39			
A 40	Filariasis.....	F																						A 40			
A 41	Ankylostomiasis.....	F																						A 41			
A 42	Other diseases due to helminths.....	F																						A 42			
A 43	All other diseases classified as infective and parasitic.....	M	1																					A 43			
		F	5								1																
			2337	4	1	3	3	1	14	10	8	7	15	19	51	59	144	157	258	307	313	365	290	190	118		
	Total.....	M	1229	3	1		1	1	13	7	4	6	9	5	24	25	57	75	137	166	192	211	151	95	46		
		F	1108	1		3	2		1	3	4	1	6	14	27	34	87	82	121	141	121	154	139	95	72		
A 44	Malignant neoplasm of buccal cavity and pharynx.....	M	23															1	4	2	4	3	6	2	1		A 44
A 45	Malignant neoplasm of oesophagus.....	F	11															2	3	1	1	1	1	1	2	1	A 45
		F	32															2	1	4	4	6	5	5	4	1	A 45
		F	16												1			1	1	1	1	1	6	3	1	2	A 45

II. NEOPLASMS

Table 39 Deaths, by Cause, Sex and Age, by Place of Residence, Metropolitan Toronto, 1958—Continued

Int. List No.	CAUSE OF DEATH (Intermediate List)	Sex	Total	Under 1 yr.	Age													85 and over	Not stat-ed.	Int. List No.							
					1	2	3	4	5-9	10-14	15-19	20-24	25-29	30-34	35-39	40-44	45-49				50-54	55-59	60-64	65-69	70-74	75-79	80-84
					1	2	3	4	5-9	10-14	15-19	20-24	25-29	30-34	35-39	40-44	45-49				50-54	55-59	60-64	65-69	70-74	75-79	80-84
A 46	Malignant neoplasm of stomach.....	M	173								2	4	2	8	11	19	16	29	33	21	25	5		A 46			
A 47	Malignant neoplasm of intestine, except rectum.....	F	103									2	1	2	5	7	8	11	18	17	19	11			A 47		
A 48	Malignant neoplasm of rectum.....	M	110									1	4	6	10	16	25	13	19	26	12	14			A 48		
A 49	Malignant neoplasm of larynx.....	F	64								2	3	2	3	5	11	8	9	10	11	9	5			A 49		
A 50	Malignant neoplasm of trachea, and of bronchus and lung not specified as secondary.....	M	11												1	3	1		2	3	1	1			A 50		
A 51	Malignant neoplasm of breast.....	F	281								1	1	9	11	24	47	48	63	41	22	10	4			A 51		
A 52	Malignant neoplasm of cervix uteri.....	F	31										2	1	5	6	4	2	4	5	1	1			A 52		
A 53	Malignant neoplasm of other and unspecified parts of uterus.....	F	204								1	7	13	28	24	25	22	23	19	25	10	7			A 53		
A 54	Malignant neoplasm of prostate.....	M	60								4	2	4	7	5	4	10	7	5	4	6	2			A 54		
A 55	Malignant neoplasm of skin.....	F	41									1	1	3	3	7	7	7	7	9	2	2			A 55		
A 56	Malignant neoplasm of bone and connective tissue.....	M	116								3	3	3	3	5	13	11	11	31	24	20	9			A 56		
A 57	Malignant neoplasm of all other and unspecified sites.....	F	10										1	2	2	2	2	2	2	2	2	3			A 57		
A	Malignant neoplasm of all other and unspecified sites.....	M	9												1	2	1	1	2	1	1	1			A		
A	Malignant neoplasm of all other and unspecified sites.....	F	8												1	1	1	1	1	1	1	1			A		
A	Malignant neoplasm of all other and unspecified sites.....	M	275								5	1	7	7	14	28	38	39	42	41	14	10			A		
A	Malignant neoplasm of all other and unspecified sites.....	F	310								3	1	8	22	36	45	37	50	32	23	17	3			A		
A	Malignant neoplasm of all other and unspecified sites.....	M	103										1	3	6	5	8	19	12	18	18	7			A		
A	Malignant neoplasm of all other and unspecified sites.....	F	91								2	1	1	4	6	8	16	10	17	14	6	6			A		
B	Malignant neoplasm of all other and unspecified sites.....	M	6												1	1	1	1	1	1	1	1			B		
B	Malignant neoplasm of all other and unspecified sites.....	F	6												1	1	1	1	1	1	1	1			B		
C	Malignant neoplasm of all other and unspecified sites.....	M	75												1	2	7	10	15	13	17	2			C		
C	Malignant neoplasm of all other and unspecified sites.....	F	58												5	2	4	6	5	16	7	6			C		
D	Malignant neoplasm of all other and unspecified sites.....	M	41												1	9	5	7	1	6	1	1			D		
D	Malignant neoplasm of all other and unspecified sites.....	F	15												1	1	4	4	4	4	4	1			D		
E	Malignant neoplasm of all other and unspecified sites.....	M	50												1	2	5	8	9	5	4	1			E		
E	Malignant neoplasm of all other and unspecified sites.....	F	144								1	1	6	1	22	13	20	19	18	16	11	5			E		
A 58	Leukaemia and leukaemia.....	M	53												1	4	3	4	5	10	5	1			A 58		
A 59	Lymphosarcoma and other neoplasms of lymphatic and haematopoietic system.....	F	50												2	3	5	2	4	8	4	3			A 59		
A	Lymphosarcoma and other neoplasms of lymphatic and haematopoietic system.....	M	60												1	2	6	4	6	8	3	7			A		
A	Lymphosarcoma and other neoplasms of lymphatic and haematopoietic system.....	F	33												2	3	4	7	5	4	1	2			A		
A	Lymphosarcoma and other neoplasms of lymphatic and haematopoietic system.....	M	17												2	1	1	1	2	2	1	1			A		
B	Other.....	F	8												2	2	2	2	2	2	2	2			B		
B	Other.....	M	43												1	5	3	5	4	6	2	5			B		
B	Other.....	F	25												1	2	4	4	5	4	4	1			B		
A 60	Benign neoplasms and neoplasms of unspecified nature.....	M	9												1	1	1	2	1	1	1	1			A 60		
A 60	Benign neoplasms and neoplasms of unspecified nature.....	F	13												2	1	1	2	1	1	1	5			A 60		

III, IV, ALLERGIC DISORDERS AND
ENDOCRINE, METABOLIC
AND BLOOD DISEASES

Total

M	134	4	1	2	1	4	6	10	15	18	38	37	47	50	26	11	
F	140	4	1	1	1	2	4	5	6	7	15	10	25	22	15	4	A 61
M	1											1		1			A 62
F	77			2	1	1	2	5	3	7	11	6	16	10	9	4	A 63
M	89					1	1	2	5	7	17	12	12	21	7	4	A 64
M	6										1	1	1	3	1		A 65
M	9												2	1	2		A 66
F	23										1	2	3	2	4	2	
M	41	4	1		1	1	1	2	2	2	3	12	7	7	3		
F	23										1	2	3	1	2		
Total	40	3	1	1	1	3	2	4	4	4	6	4	4	5	3	4	

V. MENTAL PSYCHONEUROIC, AND
PERSONALITY DISORDERS

M	22	2	1	1	1	2	2	3	3	3	4	3	1	2	2	4	A 67
F	18	1	1			1	1	1	1	1	2	1	3	3	1	4	A 68
M	11																A 69
F	13																
M	8																
F	3																
M	3	2	1														
F	2	1															
Total	1575	13	2	2	2	6	3	1	4	8	16	9	22	61	74	115	188

VI. DISEASES OF THE NERVOUS
SYSTEM AND SENSE ORGANS

M	713	5	2	2	1	3	6	3	10	4	9	37	42	67	97	123	124	91	79
F	862	8			1	2	1	2	3	6	5	13	24	32	48	91	135	149	158
M	644																		
F	792																		
M	4	3																	
F	9	4																	
M	2	4																	
F	7	4																	
M	13	1	1		1	1	2	3	3	3	5	9	30	39	58	91	116	118	90
F	6																		
M																			
F																			
M																			
F																			
M	45	1	2	1	1	1	1	1	1	1	1	1	1	1	1	1	1	1	1
F	48	2	1	2	2	2	2	2	3	3	3	3	4	4	4	4	4	4	4
Total	1575	13	2	2	2	6	3	1	4	8	16	9	22	61	74	115	188	258	273

All other diseases of the nervous system
and sense organs

Table 39 Deaths, by Cause, Sex and Age, by Place of Residence, Metropolitan Toronto, 1958—Continued

Int. List No.	CAUSE OF DEATH (Intermediate List)	Sex	Total	Un-der 1 yr.	Age																			75-79	80-84	85 and over	Int. List No.	
					1	2	3	4	5-9	10-14	15-19	20-24	25-29	30-34	35-39	40-44	45-49	50-54	55-59	60-64	65-69	70-74						
VII. DISEASES OF THE CIRCULATORY SYSTEM																												
	Total		4989						1			6	9	19	56	110	181	300	368	516	639	797	777	616	593			
M	2975	M	2975							1			4	5	13	41	81	138	233	364	407	471	420	303	220			
F	2014	F	2014					1			2	4	6	6	15	29	43	67	94	152	232	326	357	313	373			
A 79	Rheumatic fever	M	1																							A 79		
A 80	Chronic rheumatic heart disease	M	2																							A 80		
		F	58									2	2	1	1	1	8	9	7	9	6	5	3			A 80		
A 81	Arteriosclerotic and degenerative heart disease	F	84																							A 81		
		M	1625										1	2	10	36	69	124	250	327	366	419	369	252	188	A 81		
A 82	Other diseases of heart	F	51																							A 82		
		M	1608											2	3	7	20	27	45	72	125	200	272	303	245	287	A 82	
A 83	Hypertension with heart disease	F	61																							A 83		
		M	83																							A 83		
A 84	Hypertension without mention of heart	F	128																							A 84		
		M	23																							A 84		
A 85	Diseases of arteries	F	24																							A 85		
		M	115																							A 85		
A 86	Other diseases of circulatory system	F	93																							A 86		
		M	19																							A 86		
		F	14																							A 86		
VIII. DISEASES OF THE RESPIRATORY SYSTEM																												
	Total		633	46	7	3	6	1	6	1	1	4	3	1	5	8	12	14	30	35	69	81	116	84	100			
M	354	M	354	27	4	1	3	1	2			1			1	4	9	9	23	23	47	49	70	39	38			
F	279	F	279	19	3	2	3		4	1		3	1	1	4	4	3	5	7	12	22	32	46	45	62			
A 87	Acute upper respiratory infections	M	3	2	1																					A 87		
A 88	Influenza	F	3	1					1																	A 88		
		M	9	1																						A 88		
A 89	Lobar pneumonia	F	13	1																						A 89		
		M	17	1																						A 89		
A 90	Bronchopneumonia	F	26	2																						A 90		
		M	172	15	1	1	3	1	1																	A 90		
A 91	Primary atypical, other and unspecified pneumonia	F	160	6	1	2	2		2						2	1	2	5	1	6	10	25	40	19	25	A 91		
		M	22	3	2																					A 91		
A 92	Acute bronchitis	F	37	3	1																					A 92		
		M	1																							A 92		
A 93	Bronchitis, chronic and unqualified	F	1																							A 93		
		M	66	3																						A 93		
A 94	Hypertrophy of tonsils and adenoids	F	20	5	1				1																	A 94		
		M	5	1																						A 94		

Table 39 Deaths, by Cause, Sex and Age, by Place of Residence, Metropolitan Toronto, 1958—Continued

Int. List No.	CAUSE OF DEATH (Intermediate List)	Sex	Total	Un-der 1 yr.	Age																85 and over	Int. List No.						
					1	2	3	4	5-9	10-14	15-19	20-24	25-29	30-34	35-39	40-44	45-49	50-54	55-59	60-64			65-69	70-74	75-79	80-84		
					1	1	1	1	1	1	1	1	1	1	1	1	1	1	1	1			1	1	1	1	1	1
AE 140	Accidental poisoning	M	6																					AE 140				
		F	3																						AE 141			
AE 141	Accidental falls	M	87	1			1	1						3	1	2	3	5	9	5	1	3	12	9	AE 141			
		F	98	1				1													4	6	10	20	17	AE 142		
AE 142	Accident caused by machinery	M	2																						AE 142			
		F																										
AE 143	Accident caused by fire and explosion of combustible material	M	20					3		1				1		2			3	1	2	2	2	3	1	AE 143		
		F	13					1								1			1	2			1	1	2	AE 144		
AE 144	Accident caused by hot substance, corrosive liquid, steam and radiation	M	2																							AE 144		
		F	1																							AE 145		
AE 145	Accident caused by firearm	M	5							1														1		AE 145		
AE 146	Accidental drowning and submersion	M	29					2	3	2	3	2	1	1	1	1	1	2	1	3			2	1		AE 146		
		F	6					1																		AE 147		
AE 147	All other accidental causes	M	63	28				6	2	4	4	5	5	1	1	1	2						1	1		AE 147		
		F	39	29				1															1	3	1		AE 148	
AE 148	Suicide and self-inflicted injury	M	88					1	2	1	8	6	8	6	11	10	12	7	5	1			7	6	3		AE 148	
		F	23					1	2	1	2	3	1	2	3	4							1	1			AE 149	
AE 149	Homicide and injury purposely inflicted by other persons (not in war)	M	11					1			1	2			1				3	1				2			AE 149	
		F	7								1	1															AE 150	
AE 150	Injury resulting from operations of war	M																									AE 150	
		F																										
			725	60	5	5	8	9	20	22	19	38	39	40	39	35	32	32	50	35	35	27	53	59	35	59	1	
			468	29	2	3	5	6	12	19	15	33	37	27	30	24	27	27	37	27	19	15	30	34	16	21		
			257	31	3	2	3	3	8	3	4	5	2	13	9	11	5	13	13	13	8	16	12	23	25	19	38	1
AN 138	Fracture of skull	M	95	1				3	1	3	4	1	14	11	5	6	7	4	10	5	1	3	6	5	4	1	AN 138	
		F	38	1	1	2	1	2	3	1	2	1	4	4	1	4	4	4	3	2	5	2	4	1	1	1	AN 139	
AN 139	Fracture of spine and trunk	M	23						2		2	2	1	1	1	1	2	1	2	2	1	1	5	2	1	1	AN 139	
		F	13															3					2	3	1	1	AN 140	
AN 140	Fracture of limbs	M	43																1	1	1	3	6	5	4	17	AN 140	
		F	83						1		1	2	1	1	1	1		1	1	1	4	6	10	15	15	31	AN 141	
AN 141	Dislocation without fracture	M	2																								AN 141	
		F																									AN 142	
AN 142	Sprains and strains of joints and adjacent muscles	M																									AN 142	
		F																										

NXVII. ACCIDENTS, POISONINGS AND VIOLENCE (CLASSIFICATION ACCORDING TO NATURE OF INJURY)

TABLE 40 CAUSE OF DEATH BY SEX FOR CITIES,
(AT THE CENSUS OF 1956) BY PLACE

Int. List No.	CAUSE OF DEATH (Intermediate List)	Sex	Total	Ajax	Arnprior	Barrie	Belleville	Bowmanville	Brampton	Brantford	Brockville	Burlington	Chatham	Cobourg	Collingwood	Cornwall	Dundas	Eastview	Forest Hill	Fort Erie	Fort Frances
C	Urinary organs (180, 181)	M	134					1		4		1				2		1			
		F	85			1				3		1	1				1		1	1	
D	Brain and other parts of nervous system (193)	M	61							1		1					1	1			
		F	52									1					1		2		
E	Other	M	213		1	3	1		1	4	3		2	1		1	2	2	6	1	1
		F	82							5											
A 58	Leukaemia and aleukaemia	M	89		3	1				4			1			5	2	2	6		1
		F	74			1	1					1	1	1		1			1		1
A 59	Lymphosarcoma and other neoplasms of lymphatic and haematopoietic system	M	117						1	2		1				2			1	1	
		F	73		1		1	1			1	1				2		2			
A	Hodgkin's disease (201)	M	38													2					
		F	22								1								1		
B	Other	M	79						1	2		1									1
		F	51		1		1	1				1				2		2			
A 60	Benign neoplasms and neoplasms of unspecified nature	M	18		1		2									1					
		F	33	1		1		1													
III, IV. ALLERGIC DISORDERS AND ENDOCRINE, METABOLIC AND BLOOD DISEASES																					
Total			633	2	1	4	2	1	1	13	3	2	4	2	1	10	2	2	4	7	2
		M	306	1	1	2	1	1	1	7	3	1	2	1	1	6	2	1	1	1	
		F	327	1	2	1				6	3	1	2	1	4				3	6	2
A 61	Nontoxic goitre	M	1																		
		F	4															1			
A 62	Thyrotoxicosis with or without goitre	M	1																		
		F	7																		1
A 63	Diabetes mellitus	M	165	1		1		1	4			1				3	2	1	1	1	
		F	204			1	1		2	3	1	2	1			3			2	5	2
A 64	Avitaminosis and other deficiency states	M	11																		
		F	6						1												
A 65	Anaemias	M	28				1		1		1				1						
		F	41			1			2							1					
A 66	Allergic disorders; all other endocrine, metabolic and blood diseases	M	100	1	1	1			2			1	1			3					
		F	65						1										1		
V. MENTAL, PSYCHONEUROTIC, AND PERSONALITY DISORDERS																					
Total			112	1	2		1		1	6			1			2	1				2
		M	65		2		1		1	3		1				1					2
		F	47	1					3							1	1				1
A 67	Psychoses	M	26				1		3												2
		F	29						2							1	1				
A 68	Psychoneuroses and disorders of personality	M	35		2			1				1				1					
		F	11																		
A 69	[Mental deficiency	M	4																		
		F	7	1					1												1
VI. DISEASES OF THE NERVOUS SYSTEM AND SENSE ORGANS																					
Total			3532	7	22	35	11	12	78	22	32	26	12	21	30	38	10	16	12	13	
		M	1648	2	5	15	6	4	38	11	13	11	6	11	17	16	5	3	5	9	
		F	1884	5	17	20	5	8	40	11	19	15	6	10	13	22	5	13	7	4	
A 70	Vascular lesions affecting central nervous system	M	1512	2	5	15	6	4	35	10	12	10	6	11	16	16	5	2	5	8	
		F	1757	4	16	18	4	8	40	11	16	14	6	9	11	21	5	13	6	4	

TOWNS AND VILLAGES OF 5,000 POPULATION AND OVER
OF RESIDENCE, ONTARIO, 1958

Fort William	Galt	Georgetown	Goderich	Guelph	Hamilton	Hawkesbury	Ingersoll	Kapuskasing	Kenora	Kingston	Kitchener	Leamington	Leaside	Lindsay	London	Long Branch	Merriton	Midland	Mimico	Newmarket	New Toronto	Niagara Falls	North Bay	Oakville	Orillia	Oshawa		
1	2			3	13				2	3	1	1			2				1		2	2	1			1	C	
	1				8					1	2				1										1			
					5	1				1	2				2			1				1						D
1	1		1		7					2	2				5							2	1			1	1	E
2				3	10					2			1		3							1					3	
2	2		1	1	19	1		1		3	5		3		4	1			1	1	1	3	1		1	1		
2	2				14					1	2	1			3							1	1	1	1	1	1	A 58
	1	1		1	2					1		1		1	7				2			1	1	1				
1	1				7		1			3	5		1	1	6			1	1			2	1	1	1	1	3	A 59
2	2		1	3	8	1		1		4	3				4						3	1						
					1					1	1		1		1											1	1	A
	2			1	5	1				2	4				1							1						
2	1			2	6		1			2	4			1	5			1	1		2	2	1	1			2	B
			1	2	3			1		3					3							1	1	1				
1					2					1	1				1													A 60
1				1	4		1			1				1	1			1			1						1	
15	9	1	3	9	54	3	1	2	4	8	10	1	5	3	33		1	3	2	8	2	4	4	2	6	4		
7	6	1	1	4	27	1		1	3	7	3		3	2	15			1	2	4	1	1	2	1	5	2		
8	3		2	5	27	2	1	1	1	1	7	1	2	1	18		1	2		4	1	3	2	1	1	2		
																												A 61
3	4		1	1	1	1																					1	A 62
5	1		2	4	20	1	1	1	2	3	1		2	1	9			1	2		1			1	2		A 63	
					16	1	1	1	1	5					11			2		2		1	2	2			1	
					1																	1					1	A 64
1	1			1	1					2				1	1						2				1	1	1	A 65
					3					1		2		2	2							1						
4	1	1			6				1	2	2		1		5					3		1	2		1	1	1	A 66
2	2				7				1	1			1		5		1							1	1			
2	1			1	10	1	1				1	1	1		2					1	1	1	2	1			4	
1					6	1					1	1			1							1	1	1			3	
1	1			1	4		1					1			1					1			1	1			1	
					2					1					1									1				A 67
					1		1								1						1			1	1			
1					3	1					1											1	1				2	A 68
					3							1															1	
1					1																						1	A 69
44	43	7	11	48	278	6	8	4	18	54	72	12	17	15	138	9	3	22	8	21	9	31	20	10	28	46		
28	22	1	5	31	129	3	5	3	9	24	29	6	8	7	65	4		10	2	7	2	11	9	4	11	24		
16	21	6	6	17	149	3	3	1	9	30	43	6	9	8	73	5	3	12	6	14	7	20	11	6	17	22		
26	20	1	3	30	116	2	4	3	9	22	28	5	8	6	60	2		10	2	5	2	9	9	4	10	20	A 70	
16	16	6	6	17	134	3	3	1	9	29	42	6	8	8	70	5	2	11	6	14	6	19	10	5	17	21		

TABLE 40 CAUSE OF DEATH BY SEX FOR CITIES, (AT THE CENSUS OF 1956) BY PLACE

Int. List No.	CAUSE OF DEATH (Intermediate List)	Sex	Total	Place																		
				Ajax	Arnprior	Barrie	Belleville	Bowmanville	Brampton	Brantford	Brockville	Burlington	Chatham	Cobourg	Collingwood	Cornwall	Dundas	Eastview	Forest Hill	Fort Erie	Fort Frances	
A 71	Nonmeningococcal meningitis	M	11																			
		F	15								1			1								
A 72	Multiple sclerosis	M	8								1											
		F	22				1						1									
A 73	Epilepsy	M	23							2												
		F	9											1								
A 74	Inflammatory diseases of eye	M																				
		F																				
A 75	Cataract	M	1																			
		F	1																			
A 76	Glaucoma	M	5																			
		F	1																			
A 77	Otitis media and mastoiditis	M	5																			
		F	1																			
A 78	All other diseases of the nervous system and sense organs	M	88							1	1		1				1		1			
		F	79		1	1	1	1				2		1		1		1	1			
VII. DISEASES OF THE CIRCULATORY SYSTEM																						
	Total		10948	6	33	64	94	30	53	221	66	66	92	49	54	136	46	53	61	35	39	
		M	6429	4	24	36	56	16	28	131	33	33	30	41	22	30	82	25	29	41	23	23
		F	4519	2	9	28	38	14	25	90	33	33	62	8	19	38	16	17	20	12	16	16
A 79	Rheumatic fever	M	5																			
		F	3																			
A 80	Chronic rheumatic heart disease	M	131				2		2	4			1					1		1		
		F	160		2		3	1	2	3			3	1	1			2	1			1
A 81	Arteriosclerotic and degenerative heart disease	M	5460	2	19	31	44	15	22	117	28	34	46	16	29	62	23	25	30	17	18	18
		F	3445	2	5	24	26	10	19	70	31	25	29	20	19	38	16	16	17	7	7	14
A 82	Other diseases of heart	M	158		2	1	2		1	1	2				4			1		1		
		F	138		1	1	3		1	1	1		1		3		1	2	1			
A 83	Hypertension with heart disease	M	261		1	1	2			3	1	1	3	3		9	2	1		1		1
		F	383		1	1	3	2		7	1	1	5	5	4	2	4	4	1	2		
A 84	Hypertension without mention of heart	M	73		1		1		1	2	1				1	2			1	1		
		F	69		1	1			2	1					2							
A 85	Diseases of arteries	M	290	1	1	3	5	1		3	1	1	1			5		1	1	2	3	3
		F	283				3	1		8		3	2	1		4				3		
A 86	Other diseases of circulatory system	M	51		1				2	1		1										1
		F	38			1			1							1						
VIII. DISEASES OF THE RESPIRATORY SYSTEM																						
	Total		1507	1	5	10	14	3		34	10	7	13	3	5	22	5	15	9	8	6	6
		M	881		5	5	13	1		23	8	3	5	1	3	10	3	8	2	5	4	4
		F	626	1		5	1	2		11	2	4	8	2	2	12	2	7	7	3	2	2
A 87	Acute upper respiratory infections	M	9							1	1			1								
		F	11								1	1										
A 88	Influenza	M	34		1			1		2					1							
		F	40					1		1	1		1		4		2	2	1			
A 89	Lobar pneumonia	M	59			1				1		1	1			1		2	1		2	
		F	36			1						1						1	1			
A 90	Bronchopneumonia	M	382			3	6			12	4		3		6	1	2	1	1	1		
		F	359	1		3	1	1		5	1	3	4	1	5		1	3				1
A 91	Primary atypical, other and unspecified pneumonia	M	82				1			4								1				
		F	99							2				1			2		1	1		
A 92	Acute bronchitis	M	14				1															
		F	4																			
A 93	Bronchitis, chronic and unqualified	M	128		2	1	1			3	2	1			1		1			2	1	1
		F	31							2					1	1	1					1
A 94	Hypertrophy of tonsils and adenoids	M	4			1								1								
		F	1											1								
A 95	Empyema and abscess of lung	M	11				1									1						1
		F	3																			
A 96	Pleurisy	M	3																			
		F	1																			
A 97	All other respiratory diseases	M	155		2		2			1	1	1			1	1	1	2		1	1	1
		F	41			1											1		1			1

TOWNS AND VILLAGES OF 5,000 POPULATION AND OVER
OF RESIDENCE, ONTARIO, 1958

Fort William	Galt	Georgetown	Goderich	Guelph	Hamilton	Hawkesbury	Ingersoll	Kapuskasing	Kenora	Kingston	Kitchener	Leamington	Leaside	Lindsay	London	Long Branch	Merriton	Midland	Mimico	Newmarket	New Toronto	Niagara Falls	North Bay	Oakville	Orillia	Oshawa	
1					2										1												A 71
					1												1										A 72
	1				3										1												A 73
			1	1	2													1									A 74
																											A 75
					1																						A 76
					10																						A 77
					9	1	1																				A 78
	1	1		1						2	1	1		1	4	1				1		2			1	2	
	4									1					2							1					
147	101	11	39	118	916	23	42	7	39	217	212	60	71	58	449	27	18	45	46	126	41	91	96	23	67	136	
104	62	5	18	61	525	15	19	5	26	134	123	43	44	26	255	16	10	23	23	50	27	57	60	17	38	86	
43	39	6	21	57	391	8	23	2	13	83	89	17	27	32	194	11	8	22	23	76	14	34	36	6	29	50	
			1																								A 79
	1	3		1	10					3	7				5	2						3			1	4	A 80
	1	3		1	17			1	1	3	3			1	9	1	1		2			1			1		
89	54	5	12	54	448	15	16	5	23	105	96	37	41	25	206	11	9	21	20	27	25	50	54	13	29	77	A 81
34	30	6	15	46	295	6	17		9	57	58	12	23	30	129	9	7	18	19	29	13	29	27	4	24	37	
2	1		2	1	2				1	5	7	1			5	1	1	1	1	1		2	2	1	3	2	A 82
	2		2	1	12		1		3	1	3				6	1		2					4	1		1	
4			3	4	25				1	7	5	4			15	2			1	2			4	1	3	2	A 83
7	3		3	4	36	2	4	1		13	13		2		24				1	1	1	2	2		2	4	
	2	1		3	4					2	2				6		1		1	1		2			1	1	A 84
	1	1		4						2	2			1	5		2							1	1	1	
6	3		3	1	23		1			10	8	1	1		14			1		18	1	4		1	3	1	A 85
	1		1	1	3					8	9	2	1		19				1	46		2	2		1	5	
				3	5					2	1				4				1	1						1	A 86
				3						3	1	1			2											1	
19	16	5	2	25	135	12	5		3	35	21	5	5	5	72	5	5	4	3	48	2	2	8	5	13	23	
15	12	2	1	19	83	8	5		2	19	15	2	5	4	39	3	2	2	2	9	1	2	3	5	5	13	
4	4	3	1	6	52	4			1	16	6	3		1	33	2	3	2	1	39	1		5		8	10	
				2						1	1																A 87
			1	1	3						1				1					1						1	A 88
			2	2	2					1	1				1					1					1	1	A 89
			2	4											5												
4	6		4	26	2	2				11	5	1	3	3	16	2	1	2	2	6	1	1	1	2	5	6	A 90
1	1	2	2	31	2					10	3	2		1	18	1	1	1	1	27			2		4	6	
4	1		2	13	2	2			1	4					5						1	1				3	A 91
1	1		1	2	9					1	2				9					8	1	3			1	3	
1			1	1	1										1		1										A 92
2	3	1	2	16						2	1			1	7	1							1	1		3	A 93
1			4							2		1															
				1																							A 94
	1			1						1														1			A 95
			2																								A 96
3	2	1	6	19					1	4	4	1	2		4					1				1		3	A 97
2	1	1		5						2	1				2	1		1		3							

TOWNS AND VILLAGES OF 5,000 POPULATION AND OVER
OF RESIDENCE, ONTARIO, 1958

Fort William	Galt	Georgetown	Goderich	Guelph	Hamilton	Hawkesbury	Ingersoll	Kapuskasing	Kenora	Kingston	Kitchener	Leamington	Leaside	Lindsay	London	Long Branch	Merriton	Midland	Mimico	Newmarket	New Toronto	Niagara Falls	North Bay	Oakville	Orillia	Oshawa
16	9	3	4	14	81	2	2	1	10	13	25	5	3	3	51	2			3	6	1	16	5	1	2	13
12	5	2	2	9	49	1		1	8	9	13	4	1	2	28	2			3	3	1	11	3			7
4	4	1	2	5	32	1	2		2	4	12	1	2	1	23				3	3		5	2		2	6
3	1	1		1	6				1	4	1		1		1											1
2	1		1	1	10			1	2		2	2	1	1	4					1	1	1				1
	1				2		1													1	1	2				1
				1	1						2			1	1							2				
3	1			3	8				3	1	2				6	1			1	1						3
	2			1	6				1	2	3				8					1	2	2				1
				1	5	1			1	1	1	2			2				1	2						1
4	1	1	2		3	1	1		1	1	1				2											2
3	1		1		9				1	1	3				10	1			1			1				1
				3	10					1	1				5							8				
1		1	1	1	4					2	3				1											
	1			1	3					4	5				5									1		
					7				1		2	1		1	3						1				1	2
					4					2					2											
					2										2											
2	8	1	1	5	34	1	3	2	1	7	5	2	1	4	25	3				5	1	3	3	1	4	15
	6	1	1	3	22		3	1	1	4	3	2	1	4	18	1				1	1	2		1	3	11
2	2		2	2	12	1		1		3	2				7	2				4	4	1	3		1	4
															1	1										
	1	1	1	1	9		2		1	1	2				1	1				1	1				2	9
	1		1	1	5	1		1		2	2				4	1						1	2			1
			1	1	4					2	1				4							1				3
				2	2					1					1						1				1	
				1	1		1	1		1		1			4							1	1		1	2
	3				1										1											
1	1				5					1				1	2					3						
2				1	1	1									1							1				1
1				1			1															1				
1															1											
																										1

- A 98
- A 99
- A 100
- A 101
- A 102
- A 103
- A 104
- A 105
- A 106
- A 107
- A 108
- A 109
- A 110
- A 111
- A 112
- A 113
- A 114
- A 115
- A 116
- A 117
- A 118
- A 119
- A 120

TABLE 40 CAUSE OF DEATH BY SEX FOR CITIES,
(AT THE CENSUS OF 1956) BY PLACE

Int. List No.	CAUSE OF DEATH (Intermediate List)	Sex	Total	Ajax	Amprior	Barrie	Belleville	Bowmanville	Brampton	Brantford	Brockville	Burlington	Chatham	Cobourg	Collingwood	Cornwall	Dundas	Eastview	Forest Hill	Fort Erie	Fort Frances
XII, XIII. DISEASES OF THE SKIN AND MUSCULOSKELETAL SYSTEM																					
	Total		114		2	4				2		1		1		1			2	1	
		M	52			2				2										1	1
		F	62		2	2						1		1		1			1		
A 121	Infections of skin and subcutaneous tissue.....	M	10												1						
		F	7													1					
A 122	Arthritis and spondylitis.....	M	7			1														1	
		F	26		1	1						1									
A 123	Muscular rheumatism and rheumatism unspecified.....	M																			
		F																			
A 124	Osteomyelitis and periostitis.....	M	2																		
		F																			
A 125	Ankylosis and acquired musculoskeletal deformities.....	M	1																		
		F	3																		
A 126	All other diseases of skin and musculoskeletal system.....	M	32			1				2											1
		F	26		1	1														1	
XIV. CONGENITAL MALFORMATIONS																					
	Total		437	7		5	6			9		1	4	3		9	1	6	1	1	
		M	229	2		2	2			3		1	4			4	1	2			
		F	208	5		3	4			6			3			5		4	1	1	
A 127	Spina bifida and meningocele.....	M	12							1						1					
		F	27	1						1				1		1			2		
A 128	Congenital malformations of circulatory system.....	M	103	1		1	1					1	3								
		F	84	2		1	3			4				1					2		
A 129	All other congenital malformations	M	114	1		1	1			2				1		2	1	2			
		F	97	2		2	1			1				1		2			1	1	
XV. CERTAIN DISEASES OF EARLY INFANCY																					
	Total		1004	6	1	12	3	4	5	17	6	7	13	4		28	1	9		3	7
		M	594	3	1	6	3	1	3	8	4	2	8	4		18		4		1	6
		F	410	3		6	3	3	2	9	2	5	5		10	1	5		2	1	
A 130	Birth injuries.....	M	152					2		1		1				3					2
		F	77	3		3		1	1	3						2					
A 131	Postnatal asphyxia and atelectasis.....	M	129							1			1			3					2
		F	83			1						1	1	1							
A 132	Infections of the newborn.....	M	22							1	1										
		F	27							1		1				1					
A 133	Haemolytic disease of newborn.....	M	25											1							
		F	23							1			1						1		
A 134	All other defined diseases of early infancy.....	M	15																		
		F	15																		1
A 135	Ill-defined diseases peculiar to early infancy, and immaturity unqualified.....	M	251	3	1	5	3	1	1	5	3	1	5	4		12		2		1	2
		F	185			3		2	1	4	1	3	3			6		4		1	
XVI. SYMPTOMS, SENILITY, AND ILL-DEFINED CONDITIONS																					
	Total		83			1				2			1		1	1	1	1			
		M	42							1			1					1	1		
		F	41			1				1					1	1					
A 136	Senility without mention of psychosis.....	M	10							1											
		F	27			1									1						
A 137	Ill-defined and unknown causes.....	M	32										1					1	1		
		F	14														1				

TOWNS AND VILLAGES OF 5,000 POPULATION AND OVER
OF RESIDENCE, ONTARIO, 1958

Fort William	Galt	Georgetown	Goderich	Guelph	Hamilton	Hawkesbury	Ingersoll	Kapuskasing	Kenora	Kingston	Kitchener	Leamington	Leaside	Lindsay	London	Long Branch	Merrittton	Midland	Mimico	Newmarket	New Toronto	Niagara Falls	North Bay	Oakville	Orillia	Oshawa	
..			1	4	10				2	5	2		1	2	3					1		2				2	
..			1	3	2				2	2	1		1	2	2					1		2				1	
..			1	8	8				3	3	1		2		1											1	
..									1						1											1	
..				1	5					3			1	1								1				A 121	
..															1											A 122	
..																										A 123	
..									1																	A 124	
..																										A 125	
..			1	3	2					2	1				1						1		1			1	
..					3									1												A 126	
..																											
..	3	2	1		6	40	2	3		2	9	10	1	3	3	19	2			2	1	1	3	5	3	2	5
..	3	1	1		2	25	1	2		1	5	8		2	1	6				2	1	1	2	3	2	2	
..	3	1			4	15	1	1		1	4	2	1	1	2	13	2			1	1	1	2	3	2	3	
..				1	1	1									1								1	1		1	
..				1	1	1									3								1	1		1	
..		1	1		1	11			1	2	5		1	2	5	1				1		1			1	1	
..	1				2	6	1	2			1	1		1	2	5				1		1		2		2	
..	2	1		1	14	1	2				3	3		1	4	1				1		1	2		2	2	
..				1	8			1	3	1	1	1			5	1					1	1		2		1	
..																											
..	22		2	4	14	83	4	2	4	15	16			3	42	10	1	3	4	4	7	5	12	2	3	21	
..	15		2	3	9	44	2	1	3	10	8			1	20	7		2	3	3	2	2	7	2	2	11	
..	7		1	5	39	2	1	1	1	5	8			2	22	3	1	1	1	1	5	3	5	1	1	10	
..	3			1		6				3	2			1	6	5		1					2	4		4	
..	2				5					3					4							2				1	
..	6		1	1	2	15	2		1	3	1				5	1			1			2	2			1	
..	3			1	2	6		1	1	1	4				4									1		1	
..	1					1		1		1	1													1		1	
..	1				5	1				1	1															3	
..	2		1		2	1		1		1	1				5	1										1	
..					1										1						1	1				1	
..					2																			1		1	
..					3						2				1										1		
..	3			1	7	18		1	3	4				2	4			1	2	3	2	2	1	1		5	
..	1			3	19	1			2	1					12	3	1				4	1	2		1	5	
..																											
..	1	2			3	11								2	2	1						1	2				
..		2			6										1												
..	1			3	5									1	2	1						1	2				
..																											
..	1				1										1											A 136	
..	1				2									1		1							2			A 137	
..	1				5									1								1				A 137	

TOWNS AND VILLAGES OF 5,000 POPULATION AND OVER OF RESIDENCE, ONTARIO, 1958

Fort William	Galt	Georgetown	Goderch	Guelph	Hamilton	Hawkesbury	Ingersoll	Kapuskasing	Kenora	Kingston	Kitchener	Leamington	Leaside	Lindsay	London	Long Branch	Merrittton	Midland	Mimico	Newmarket	New Toronto	Niagara Falls	North Bay	Oakville	Orillia	Oshawa	
27	7	6	3	14	136	3	4	5	9	22	32	8	4	19	52	6	4	10	7	5	9	13	18	9	9	29	
19	5	5	2	10	92	2	3	4	8	13	22	5	4	11	37	4	3	5	6	3	7	9	8	4	6	19	
8	2	1	1	4	44	1	1	1	1	9	10	3	...	8	15	2	1	5	1	2	2	4	10	5	3	10	
4	2	3	1	4	21	2	...	1	3	7	6	1	1	4	13	1	...	2	3	1	3	...	3	2	1	6	AE 138
2	1	14	1	4	3	1	1	1	1	...	1	6	...	2	4	A	
4	2	3	1	4	21	2	...	1	3	7	5	1	1	4	13	1	...	2	3	1	3	...	3	2	1	6	
2	1	14	1	4	3	1	1	1	1	...	1	6	...	2	4	B	
2	1	5	2	...	1	...	2	1	3	2	...	3	1	AE 139	
2	...	1	...	2	1	1	1	3	1	AE 140	
2	1	1	13	1	1	1	1	3	3	2	2	1	6	...	1	1	1	2	AE 141	
2	1	2	19	1	1	1	3	2	2	2	3	3	7	1	...	3	1	1	1	1	1	4	...	AE 142	
...	3	1	1	1	
1	1	2	1	...	1	...	1	...	1	1	AE 143
1	2	2	1	...	1	
...	1	2	1	1	1	1	AE 144
...	1	2	1	1	1	AE 145
3	4	1	1	4	1	1	1	1	...	1	1	2	1	AE 146	
2	1	1	1	1	2	...	1	2	8	1	1	...	2	2	...	1	3	AE 147
1	1	1	15	1	1	1	1	1	1	1	1	1	5	1	...	2	2	...	1	2	2	...	1	...	
3	1	1	1	1	4	2	...	1	1	1	5	...	1	1	7	1	...	1	2	1	2	...	2	7	AE 148
...	3	2	2	2	2	1	1	1	2	
...	1	1	1	1	1	AE 149
...	1	1	1	1	1	AE 150
...	
27	7	6	3	14	136	3	4	5	9	22	32	8	4	19	52	6	4	10	7	5	9	13	18	9	9	29	
19	5	5	2	10	92	2	3	4	8	13	22	5	4	11	37	4	3	5	6	3	7	9	8	4	6	19	
8	2	1	1	4	44	1	1	1	1	9	10	3	...	8	15	2	1	5	1	2	2	4	10	5	3	10	
3	3	2	...	1	23	...	2	1	2	4	3	8	...	1	3	3	...	1	2	2	1	2	3	3	AN 138
...	1	7	1	2	2	1	1	...	1	1	1	2	1	3	AN 139
...	2	1	...	1	...	2	1	1	3	...	1	1	
2	3	1	1	1	1	AN 140
1	2	14	...	1	...	3	1	3	...	3	3	...	3	1	1	1	1	1	1	1	4	...	AN 141	
...	AN 142
...	1	...	1	3	15	...	2	2	...	1	2	...	1	...	3	1	1	1	2	1	...	2	AN 143
...	1	3	2	2	1	
1	...	1	...	2	10	1	...	2	2	3	2	...	1	6	1	1	...	1	...	1	2	2	2	1	...	5	AN 144
1	1	1	6	3	1	1	1	...	1	...	1	2	1	...	
...	5	1	1	1	1	1	...	AN 145

TABLE 40 CAUSE OF DEATH BY SEX FOR CITIES,
(AT THE CENSUS OF 1956) BY PLACE

Int. List No.	CAUSE OF DEATH (Intermediate List)	Sex	Total	Ajax	Ampeter	Barrie	Belleville	Bownanville	Brampton	Brautford	Brockville	Burlington	Chatham	Cobourg	Collingwood	Cornwall	Dundas	Eastview	Forest Hill	Fort Erle	Fort Frances	
AN 146	Superficial injury, contusion and crushing with intact skin surface.	M																				
		F	2																			
AN 147	Effects of foreign body entering through orifice.....	M	52			1		1		1		1										
		F	40			1				1												1
AN 148	Burns.....	M	27			1						1										
		F	23									1	1									
AN 149	Effects of poisons.....	M	79								1	1	1				2					
		F	59				2	1		1									2		1	
AN 150	All other and unspecified effects of external causes.....	M	252	1		1	2	1	3	3	1	1	4				2		3		2	1
		F	84			1				5	1				1	2						

TOWNS AND VILLAGES OF 5,000 POPULATION AND OVER
OF RESIDENCE, ONTARIO, 1958

Fort William	Galt	Georgetown	Goderich	Guelph	Hamilton	Hawkesbury	Ingersoll	Kapuskasing	Kenora	Kingston	Kitchener	Leamington	Leaside	Lindsay	London	Long Branch	Merriton	Midland	Mimico	Newmarket	New Toronto	Niagara Falls	North Bay	Oakville	Orillia	Oshawa	
					1																						AN 146
					3			1		1	1			2	2	1										2	AN 147
	1				3						1				2							1			1		AN 148
	1			1	2						1											1					AN 149
	3		2		9		2							1	4	1					2					2	AN 149
			1		2	1								1				1								1	
9	1				19				3	3	9	1	3	2	9		1	2	1	2						3	AN 150
5					3			1		2	3			3	4	1				1	1	2	2	2	1	3	1

TABLE 40 CAUSE OF DEATH BY SEX FOR CITIES,
(AT THE CENSUS OF 1956) BY PLACE

Int. List No.	CAUSE OF DEATH (Intermediate List)	Sex	Ottawa	Owen Sound	Paris	Parry Sound	Pembroke	Pentangishene	Perth	Peterborough	Port Arthur	Port Colborne	Port Credit	Port Hope	Preston	Renfrew	Richmond Hill	Riverside
C	Urinary organs (180, 181)	M	8							2	2		1		2		1	1
		F	7		1									1				
D	Brain and other parts of nervous system (193)	M	10	1	1		1	1		2	3							
		F	5							2	1							
E	Other	M	8	2					1	2	2						1	
		F	13	1			1		2	2	2	1	1		2		1	2
A 58	Leukaemia and aleukaemia	M	4	1	1		1		1	1	1				1			
		F	10							1	1	1						1
A 59	Lymphosarcoma and other neoplasms of lymphatic and haematopoietic system	M	10						1	2				1				
		F	8				2				1	1						
A	Hodgkin's disease (201)	M	4						1	2		1		1				
		F	2				1				1							
B	Other	M	6															
		F	6				1					1						
A 60	Benign neoplasms and neoplasms of unspecified nature	M	2															
		F		2		1												
III, IV, ALLERGIC DISORDERS AND ENDOCRINE, METABOLIC AND BLOOD DISEASES																		
Total			39	7	1	1	2	2	4	15	6	3	4	2	3	4		2
		M	18	2			1	1	3	8	2	1	1	2	2	1		1
		F	21	5	1	1	1	1	1	7	4	2	3	2	1	3		1
A 61	Nontoxic goitre	M																
		F										1						
A 62	Thyrotoxicosis with or without goitre	M	1															
		F																
A 63	Diabetes mellitus	M	8	1			1	1	1	7	2		1	1		1		1
		F	15	3		1	1	1	1	1	3		3		1		1	1
A 64	Avitaminosis and other deficiency states	M													1			
		F													1			
A 65	Anaemias	M	2						1							1		
		F	4	1						4								
A 66	Allergic disorders: all other endocrine, metabolic and blood diseases	M	7	1			1		1	1	1	1		1				
		F	2	1	1				2	1	1				1	1		
V. MENTAL, PSYCHONEUROTIC, AND PERSONALITY DISORDERS																		
Total			8	1			1		2	7					1	1		
		M	4	1				1	2	3					1	1		
		F	4							4								
A 67	Psychoses	M	2	1				1		1								
		F								2								
A 68	Psychoneuroses and disorders of personality	M	2						2	2					1	1		
		F	4							1								
A 69	Mental deficiency	M																
		F								1								
VI. DISEASES OF THE NERVOUS SYSTEM AND SENSE ORGANS																		
Total			286	33	12	5	21	14	11	56	48	9	3	11	14	9	11	7
		M	136	19	7	3	12	9	5	29	23	7	1	5	5	7	3	4
		F	150	14	5	2	9	5	6	27	25	2	2	6	9	2	8	3
A 70	Vascular lesions affecting central nervous system	M	131	19	7	3	11	8	5	26	21	7	1	5	5	6	2	4
		F	145	14	5	2	9	5	6	26	25	2	1	5	8	2	7	2

TOWNS AND VILLAGES OF 5,000 POPULATION AND OVER
OF RESIDENCE, ONTARIO, 1958

St. Catharines	St. Thomas	Sarnia	Sault Ste. Marie	Simcoe	Smiths Falls	Stratford	Sturgeon Falls	Sudbury	Swansea	Thorold	Tilsonburg	Timmins	Toronto	Trenton	Wallaceburg	Waterloo	Welland	Weston	Whitby	Windsor	Woodstock		
1	3	1		1		1		1	1	1		1	47	1			4				9	1	C
1	2					1		1				1	37			2			1		5	1	
		1						2	1				15				1				4	1	D
			1		1					1			8	1					2		3	1	
1	1				1			2				1	26					3	1		1		E
4	3	2	1		1	1		2		1	1	1	77	1		1	1				6		
2	2		1		1						1	1	26		1				1		2		A 58
1	2	1				1		2			1		19			1					3		
4		2	6		1	1		1				3	32								7	1	A 59
	1	1						1				1	13			1	1		1		3		
2			2		1			1				1	12								1		A
								1				2	2			1					2		
2		2	4			1						2	20								6	1	B
	1	1										1	11			1			1		1		
		1									1		5										A 60
4								1					7	1	1								
11	4	11	7	2		3		3	1	3	3	9	174	2	4	3	3	2	4		25	4	
5	4	4	3	1		2		2	1	2	3	4	87	1	3		1	1	2		9	3	
6	4	7	4	1		1		1	1	1		5	87	1	1	3	2	1	2		16	1	
													1										A 61
													1								1		
																							A 62
2		2	1			1				1	1	2	1	1		1		1	1		5	2	A 63
5	3	7	3					1	1			4	53	1	1	2	1	1			8	1	
		1			1								5										A 64
											1		2								1		
1		1	1								1	2	5								1		A 65
	1		1										13			1							
2		1	1			1		2		1	1	1	29		2			1	1		3	1	A 66
1				1		1		1					17						2		6		
3		1			1	1		3				3	26	1			1				2		
2		1				1		3				2	14								1		
1													12	1			1				1		
													8								1		A 67
1					1								10	1			1				1		
		1						3				2	5										A 68
													1										
						1							1										A 69
												1	1										
59	38	47	44	10	17	36	6	40	13	6	12	32	997	15	5	23	20	7	14		133	29	
23	14	23	22	5	8	16	5	20	5	4	8	19	454	8	1	8	8	4	6		66	10	
36	24	24	22	5	9	20	1	20	8	2	4	13	543	7	4	15	12	3	8		67	19	
21	13	22	21	5	8	16	4	16	5	4	7	19	407	6		8	7	4	6		58	10	A 70
34	23	23	22	5	8	18	1	18	7	2	4	12	499	7	3	13	10	3	6		61	18	

TABLE 40 CAUSE OF DEATH BY SEX FOR CITIES, (AT THE CENSUS OF 1956) BY PLACE

Int. List No.	CAUSE OF DEATH (Intermediate List)	Sex	Ottawa	Owen Sound	Paris	Parry Sound	Pembroke	Pentanguishene	Perth	Peterborough	Port Arthur	Port Colborne	Port Credit	Port Hope	Preston	Renfrew	Richmond Hill	Riverside	
A 71	Nonmeningococcal meningitis.....	M	1																
		F												1					
A 72	Multiple sclerosis.....	M	1																
		F																	
A 73	Epilepsy.....	M	1																
		F					1											1	
A 74	Inflammatory diseases of eye.....	M																	
		F												1					
A 75	Cataract.....	M																	
		F																	
A 76	Glaucoma.....	M																	
		F																	
A 77	Otitis media and mastoiditis.....	M																	
		F																	
A 78	All other diseases of the nervous system and sense organs.....	M	3					1		3	2								
		F	4							1					1	1		1	
VII. DISEASES OF THE CIRCULATORY SYSTEM																			
Total.....			877	67	36	18	54	19	29	177	175	47	13	30	38	24	24	45	
			M	491	38	19	12	26	13	20	99	115	32	7	20	26	13	17	31
			F	386	29	17	6	28	6	9	78	60	15	6	10	12	11	7	14
A 79	Rheumatic fever.....	M								1									
		F																	
A 80	Chronic rheumatic heart disease.....	M	8	2	1				1	2	2	1			1			1	
		F	11	1						1	1				1		1	2	
A 81	Arteriosclerotic and degenerative heart disease.....	M	418	32	14	7	24	11	14	73	105	30	6	17	22	11	16	23	
		F	296	20	16	5	17	4	7	55	51	14	5	9	9	7	5	9	
A 82	Other diseases of heart.....	M	9	1	2	1		2	2	10	2							1	
		F	12	1		1	3		2	7	2					2		1	
A 83	Hypertension with heart disease...	M	18	1	1	3	1		1	6	2		1	1	3	1		3	
		F	31	4	1		5			13	2		1	1				2	
A 84	Hypertension without mention of heart.....	M	6	1		1			1									1	
		F	11				1							1					
A 85	Diseases of arteries.....	M	27	1	1				1	6	4	1		1		1		2	
		F	23	3			2	2		2	2	1			1	2	1	1	
A 86	Other diseases of circulatory system	M	5				1			1								1	
		F	2								2								
VIII. DISEASES OF THE RESPIRATORY SYSTEM																			
Total.....			103	10	3	4	10	2	11	26	23	9	2	3	4	12	4	5	
			M	65	8	2	1	8	3	16	14	7	1	3	2	7	1	4	
			F	38	2	1	3	2	8	10	9	2	1		2	5	3	1	
A 87	Acute upper respiratory infections.	M		1			1			1									
		F	1					1											
A 88	Influenza.....	M	4				1					1						1	
		F	4						1		2								
A 89	Lobar pneumonia.....	M	4				1		1		1	1							
		F									1								
A 90	Bronchopneumonia.....	M	28	1	1	1	3	1		6	2	4			2	2		2	
		F	26	2	1	2	1		2	3	2	2	1		1	5	1	1	
A 91	Primary atypical, other and unspecified pneumonia.....	M	4	2					1	2	4					1		1	
		F	3				1		4	6	3				1				
A 92	Acute bronchitis.....	M	3	1						1									
		F																	
A 93	Bronchitis, chronic and unqualified	M	9	2						4	2			2				1	
		F				1												1	
A 94	Hypertrophy of tonsils and adenoids.....	M														1			
		F																	
A 95	Empyema and abscess of lung.....	M	1				1												
		F	1																
A 96	Pleurisy.....	M																	
		F																	
A 97	All other respiratory diseases.....	M	12	1	1				1	2	5	1	1	1		3			
		F	3						1	1	1								

TOWNS AND VILLAGES OF 5,000 POPULATION AND OVER
OF RESIDENCE, ONTARIO, 1958

St. Catharines	St. Thomas	Sarnia	Sault Ste. Marie	Simcoe	Smiths Falls	Stratford	Sturgeon Falls	Sudbury	Swansea	Thorold	Tillsonburg	Timmins	Toronto	Trenton	Wallaceburg	Waterloo	Welland	Weston	Whitby	Windsor	Woodstock		
					1			1					3		1					1		A 71	
								1					4			1				1		A 72	
1	1							1	1				5			1	1			1	1	A 73	
			1										11									A 74	
													3									A 75	
														1								A 76	
													2								1	A 77	
1	1	1				2	1	2			1	1	28	2			1				3	A 78	
													32		1				1		2		
144	109	135	132	35	47	105	29	100	36	25	36	61	3052	29	32	59	66	31	40	475	73		
89	65	82	78	20	33	64	21	76	20	19	23	44	1779	15	19	32	38	13	28	296	34		
55	44	53	54	15	14	41	8	24	16	6	13	17	1273	14	13	27	28	18	12	179	39		
													1				1				1	A 79	
													2										
1		1	2	1		2	2	3	1				31		2	1					10	2	
2	1	1						2	3	2			49		1		1	1	1	12		A 80	
76	56	71	69	17	28	56	17	62	18	18	20	35	1574	12	11	24	35	11	20	231	22	A 81	
43	35	39	43	11	12	33	4	16	8	3	11	13	1031	11	9	21	24	14	10	126	28		
	1		1			2	1	3		1			30	2		1			2	11	2	A 82	
	1		2	1		2	2	1	1		1	1	29			1				6	2		
	3	4	6	5	1	1	2	1	3		2	5	48	1	2	4	1		3	22	1	A 83	
	5	1	5	6	1	4	2	5	3	1	2	3	72	1	2	3	1	2		28	7		
	3		1		1	1						1	12		1					6	1	A 84	
	2		1	1			1	1					16	1	1	1	1			1	1		
6	3	4		1	3	1		4				1	71	2	1	1	1	1	3	12	3	A 85	
4	4	8	1	1	1	2			1				64		2			1	1	5	1		
								1	1				12		1					3	3	A 86	
1			1										10	1						1	1		
18	14	13	19	3	5	10	3	14	3	2	6	9	393	7	6	5	8	4	3	66	12		
12	9	9	13	1	3	6	1	10	3	1	4	9	217	2	5	2	7	2	2	38	8		
6	5	4	6	2	2	4	2	4	3	1	2		176	5	1	3	1	2	1	28	4		
									1													A 87	
		1											3								2		
			1					2					5				1			1	1	A 88	
											1		6								2		
4	2		5					1		1		1	11								2	A 89	
		2	1			1	1						18	1							2		
2	2	7	3	1	1	3	1	3		2	1		117		3		5		1	24	2	A 90	
2	3	1	3	1	1	2	1	3	3	1	1		107	4		3	1	1	1	19	3		
	4					1		1				2	10			1				2	1	A 91	
		2											21		1			1			1		
													1								1	A 92	
																					1		
	2					1							40	1					1	1	3	2	A 93
			1		1			1					11								1		
1	4	1	3		2	1		2				4	31	1	2		1			4	3	A 97	
			1	1									10							1			

TABLE 40 CAUSE OF DEATH BY SEX FOR CITIES,
(AT THE CENSUS OF 1956) BY PLACE

Int. List No.	CAUSE OF DEATH (Intermediate List)	Sex	Ottawa	Owen Sound	Paris	Parry Sound	Pembroke	Penetanguishene	Perth	Peterborough	Port Arthur	Port Colborne	Port Credit	Port Hope	Preston	Renfrew	Richmond Hill	Riverside
XII, XIII. DISEASES OF THE SKIN AND MUSCULOSKELETAL SYSTEM																		
	Total		11				2			1	4						1	
		M	5								2							
		F	6				2			1	2						1	
A 121	Infections of skin and subcutaneous tissue	M	3															
		F	2															
A 122	Arthritis and spondylitis	M																
		F	1				1				2						1	
A 123	Muscular rheumatism and rheumatism unspecified	M																
		F																
A 124	Osteomyelitis and periostitis	M																
		F																
A 125	Ankylosis and acquired musculo-skeletal deformities	M	1															
		F	1															
A 126	All other diseases of skin and musculo-skeletal system	M	1								2							
		F	2				1			1								
XIV. CONGENITAL MALFORMATIONS																		
	Total		54	3		2	5	1	1	9	7			1		1	2	1
		M	29	3		2	5	1		6	1						1	1
		F	25						1	3	6			1		1	1	
A 127	Spina bifida and meningocele	M	1															
		F	2						1		1							
A 128	Congenital malformations of circulatory system	M	11	3		1	2			2	1							
		F	6							1	3							
A 129	All other congenital malformations	M	17			1	3	1		4							1	1
		F	17							2	2			1		1	1	
XV. CERTAIN DISEASES OF EARLY INFANCY																		
	Total		88	2	3	3	10	9		18	14	5	3		4	6	2	6
		M	52	1	2	1	5	7		15	6	2	2		2	5	1	4
		F	36	1	1	2	5	2		3	8	3	1		2	1	1	2
A 130	Birth injuries	M	9	1	1		2	1		7	2	1				2	1	2
		F	7							1	2							
A 131	Postnatal asphyxia and atelectasis	M	10			1	3			4			1		1			
		F	8							1	2	2	1					2
A 132	Infections of the newborn	M	1														2	
		F	4		1													
A 133	Haemolytic disease of newborn	M	1															
		F	3				1			1								
A 134	All other defined diseases of early infancy	M																
		F	2															
A 135	Ill-defined diseases peculiar to early infancy, and immaturity unqualified	M	31		1			6		4	4	1	1			1	1	2
		F	12			2	4			4	4	1			2	1	1	
XVI. SYMPTOMS, SENILITY AND ILL-DEFINED CONDITIONS																		
	Total		3	1							1			3	1			
		M	2											2				
		F	1	1							1			1	1			
A 136	Senility without mention of psychosis	M													1			
		F		1											1	1		
A 137	Ill-defined and unknown causes	M	2											1				
		F	1								1							

TOWNS AND VILLAGES OF 5,000 POPULATION AND OVER
OF RESIDENCE, ONTARIO, 1958

St. Catharines	St. Thomas	Sarnia	Sault Ste. Marie	Simcoe	Smiths Falls	Stratford	Sturgeon Falls	Sudbury	Swansea	Thorold	Tillsonburg	Timmins	Toronto	Trenton	Wallaceburg	Waterloo	Welland	Weston	Whitby	Windsor	Woodstock
3		2				2		2					29				2			4	2
1		1						1					15				1			2	
2		1				2		1					14				1			2	2
													4								
			1										2							1	
1						1							1								2
1		1				1		1					10				1			1	
								1					8				1			2	
3	3	11	4	2	1	3		14		1		4	97	1	1	3	2			15	4
2	3	10	1	1	1	1		7				1	48	1	1	3	2			8	3
1		1	3	1		2		7		1		3	49							7	1
													4								
								1					9								
1	3	5	1			1		3				1	22	1	1	1	1			5	2
			2	1		1		4				1	20							3	1
1		5	1	1				4					22			2	1			3	1
1		1	1			1		2		1		2	20							4	
14	7	21	17	4	2	4	5	27	1	3	3	13	218	7		3	8	5	3	53	4
9	5	12	12	3	2	2	1	16	1		2	7	137	6		2	5	2	3	30	3
5	2	9	5	1	2	2	4	11		3	1	6	81	1		1	3	3	23	23	1
1	1	5	4	2				9	1			2	31	2		1	2			10	2
		1					2	2		1		2	18			1				4	
1	2	3	3			1		2				2	29	2			1	1	2	12	
2		1			1	1		1		1		1	20	1						10	
											1		6					1			
			1										3				1	1		2	
1								1					7								
								1		1		1	6								
							1						9								
	1		1					1					1							1	
4	2	4	5	1		1		4			1	2	55	2		1	2			8	1
3	1	7	3	1	1	1	2	6			1	2	33				2	2		6	1
2		1	1	2	1			2		1		1	22		1		1			1	4
1			1	2	1			2		1		1	10							1	1
1		1											12		1		1			4	
			1	2	1								1								
1		1											10							1	
1								2		1		1	9		1					2	
													2				1				1

A 121
A 122
A 123
A 124
A 125
A 126
A 127
A 128
A 129
A 130
A 131
A 132
A 133
A 134
A 135
A 136
A 137

TOWNS AND VILLAGES OF 5,000 POPULATION AND OVER
OF RESIDENCE, ONTARIO, 1958

St. Catharines	St. Thomas	Sarnia	Sault Ste. Marie	Simcoe	Smiths Falls	Stratford	Sturgeon Falls	Sudbury	Swansea	Thorold	Tillsonburg	Timmins	Toronto	Trenton	Wallaceburg	Waterloo	Welland	Weston	Whitby	Windsor	Woodstock	
20	11	18	13	3	8	12	14	32	6	6	4	16	420	10	11	6	12	6	8	71	17	
12 8	7 4	11 7	9 4	1 2	5 3	5 7	8 6	26 6	3 3	4 2	4 4	12 4	277 143	9 1	8 3	3 3	10 2	5 1	6 2	43 28	14 3	
4 2 4 2	4 2 4 2	7 2 2 2	2 1 2 1	1 2 1 2	2 1 2 1	1 2 1 2	1 1 1 1	10 1 10 1	1 1 1 1	1 1 1 1	1 1 1 1	2 1 2 1	68 28 67 28 1	3 1 3 1	3 1 3 1	3 1 3 1	1 1 1 1	1 1 1 1	2 1 2 1	8 1 6 3 1 1	7 1 6 8 1 1	AE 138 A B
1	1				1	1	2	1	1				20	1		1		1		1	1	AE 139
								1		1			1				1			1		AE 140
3	1	1	2		2	1	1	6			1	1	60		1	1	2	1	3	10		AE 141
	2				4	1	1	1	3				64	1		2	1			7	1	AE 142
						1					1	2				1				1	1	AE 143
1		1						1			1	2	13	1	1		1			3		AE 143
												1	10		2					7		AE 144
													1					1				AE 145
1		1					1	1		1			23	1	2					3	2	AE 146
1						1	1	5				2	3									AE 147
1		2	1			1	3	1				1	29	2		1			1	7	2	AE 147
2	1	1	3		2	2	2	2	2	1	1	2	18			1				6		AE 148
1	2		3			1	1			2	2	2	50	1	1		2	1		9	1	AE 148
													10							5	1	AE 149
			1				1						9				1					AE 149
													5									AE 150
20	11	18	13	3	8	12	14	32	6	6	4	16	420	10	11	6	12	6	8	71	17	
12 8	7 4	11 7	9 4	1 2	5 3	5 7	8 6	26 6	3 3	4 2	4 4	12 4	277 143	9 1	8 3	3 3	10 2	5 1	6 2	43 28	14 3	
3	3	4	1		2	2		12			2	1	64					1	1	6	7	AN 138
		1	1		1	1	1	2					16		1					2		AN 139
		2	2					1		1		1	14		1	1			1	1		AN 139
1		1	1	1	1	2							7	1	1	1					1	AN 140
		1	1			2		2					29		1	1	1	2	3	6	1	AN 140
		2	1		1	2	1	1	3				52			1	1	1	1	7	1	AN 141
																						AN 142
2	1		1	1	1		2	1			1	2	33	2	1		4			4		AN 143
		1	1	1	1	1							10		1					2		AN 143
2	2	2	1		1		4	5	1			1	30	2	1	1	1			3	1	AN 144
1			2			1	1						8									AN 145
2													6					1				AN 145

TABLE 40 CAUSE OF DEATH BY SEX FOR CITIES,
(AT THE CENSUS OF 1956) BY PLACE

Int. List No.	CAUSE OF DEATH (Intermediate List)	Sex	Ottawa	Owen Sound	Paris	Parry Sound	Pembroke	Penetaanguisliene	Perth	Peterborough	Port Arthur	Port Colborne	Port Credit	Port Hope	Preston	Renfrew	Richmond Hill	Riverside	
AN 146	Superficial injury, contusion and crushing with intact skin surface.	M
		F
AN 147	Effects of foreign body entering through orifice.....	M	6	1	1
		F	7	1
AN 148	Burns.....	M	3	1
		F	1	2
AN 149	Effects of poisons.....	M	9	1	1	4
		F	12	4	1	2	1
AN 150	All other and unspecified effects of external causes.....	M	17	1	1	7	9	2	1	1
		F	4	1	3	1	1

TOWNS AND VILLAGES OF 5,000 POPULATION AND OVER
OF RESIDENCE, ONTARIO, 1958

St. Catharines	St. Thomas	Sarnia	Sault Ste. Marie	Simcoe	Smiths Falls	Stratford	Sturgeon Falls	Sudbury	Swansea	Thorold	Tilsonburg	Timmins	Toronto	Trenton	Wallaceburg	Waterloo	Welland	Weston	Whitby	Windsor	Woodstock		
													1									AN 146	
1			1				1	1				1	11	2						6	1	AN 147	
1							2	1				2	11			1				3		AN 148	
1								1			1	2	5	1				1				AN 148	
			1		1				1	2		1	6								5		
	1	1	1					2	1	2			13		2		2				6	1	AN 149
										2			10		2						4	1	
1	1	2	1			1	1	3	1	1		4	72	2	2	1	1		1	11	3	AN 150	
2	1	2					1					2	21							5			

	A 17	A 18	A 19	A 20	A 21	A 22	A 23	A 24	A 25	A 26	A 27	A 28	A 29	A 30	A 31	A 32	A 33	A 34	A 35	A 36	A 37	A 38	A 39	A 40	A 41	A 42	A 43
Scarlet fever.....	M	F	F	F	F	F	F	F	F	F	F	F	F	F	F	F	F	F	F	F	F	F	F	F	F	F	F
Streptococcal sore throat.....	M	F	F	F	F	F	F	F	F	F	F	F	F	F	F	F	F	F	F	F	F	F	F	F	F	F	F
Erysipelas.....	M	F	F	F	F	F	F	F	F	F	F	F	F	F	F	F	F	F	F	F	F	F	F	F	F	F	F
Septicaemia and pyaemia.....	M	F	F	1	F	F	F	F	F	F	F	F	F	F	F	F	F	F	F	F	F	F	F	F	F	F	F
Diphtheria.....	M	F	F	F	F	F	F	F	F	F	F	F	F	F	F	F	F	F	F	F	F	F	F	F	F	F	F
Whooping cough.....	M	F	F	F	F	F	F	F	F	F	F	F	F	F	F	F	F	F	F	F	F	F	F	F	F	F	F
Meningococcal infections.....	M	F	F	F	F	F	F	F	F	F	F	F	F	F	F	F	F	F	F	F	F	F	F	F	F	F	F
Plague.....	M	F	F	F	F	F	F	F	F	F	F	F	F	F	F	F	F	F	F	F	F	F	F	F	F	F	F
Leprosy.....	M	F	F	F	F	F	F	F	F	F	F	F	F	F	F	F	F	F	F	F	F	F	F	F	F	F	F
Tetanus.....	M	F	F	F	F	F	F	F	F	F	F	F	F	F	F	F	F	F	F	F	F	F	F	F	F	F	F
Anthrax.....	M	F	F	F	F	F	F	F	F	F	F	F	F	F	F	F	F	F	F	F	F	F	F	F	F	F	F
Acute poliomyelitis.....	M	F	F	F	F	F	F	F	F	F	F	F	F	F	F	F	F	F	F	F	F	F	F	F	F	F	F
Acute infectious encephalitis.....	M	F	F	F	F	F	F	F	F	F	F	F	F	F	F	F	F	F	F	F	F	F	F	F	F	F	F
Late effects of acute poliomyelitis and acute infectious encephalitis.....	M	F	F	F	F	F	F	F	F	F	F	F	F	F	F	F	F	F	F	F	F	F	F	F	F	F	F
Smallpox.....	M	F	F	F	F	F	F	F	F	F	F	F	F	F	F	F	F	F	F	F	F	F	F	F	F	F	F
Measles.....	M	F	F	F	F	F	F	F	F	F	F	F	F	F	F	F	F	F	F	F	F	F	F	F	F	F	F
Yellow fever.....	M	F	F	F	F	F	F	F	F	F	F	F	F	F	F	F	F	F	F	F	F	F	F	F	F	F	F
Infectious hepatitis.....	M	F	F	F	F	F	F	F	F	F	F	F	F	F	F	F	F	F	F	F	F	F	F	F	F	F	F
Rabies.....	M	F	F	F	F	F	F	F	F	F	F	F	F	F	F	F	F	F	F	F	F	F	F	F	F	F	F
Typhus and other rickettsial diseases.....	M	F	F	F	F	F	F	F	F	F	F	F	F	F	F	F	F	F	F	F	F	F	F	F	F	F	F
Malaria.....	M	F	F	F	F	F	F	F	F	F	F	F	F	F	F	F	F	F	F	F	F	F	F	F	F	F	F
Schistosomiasis.....	M	F	F	F	F	F	F	F	F	F	F	F	F	F	F	F	F	F	F	F	F	F	F	F	F	F	F
Hydatid disease.....	M	F	F	F	F	F	F	F	F	F	F	F	F	F	F	F	F	F	F	F	F	F	F	F	F	F	F
Filariasis.....	M	F	F	F	F	F	F	F	F	F	F	F	F	F	F	F	F	F	F	F	F	F	F	F	F	F	F
Ankylostomiasis.....	M	F	F	F	F	F	F	F	F	F	F	F	F	F	F	F	F	F	F	F	F	F	F	F	F	F	F
Other diseases due to helminths.....	M	F	F	F	F	F	F	F	F	F	F	F	F	F	F	F	F	F	F	F	F	F	F	F	F	F	F
All other diseases classified as infective and parasitic.....	M	F	F	F	F	F	F	F	F	F	F	F	F	F	F	F	F	F	F	F	F	F	F	F	F	F	F
	1197	9	8	14	118	29	28	19	9	22	25	19	190	28	21	46	14	32	209	141	216						
Total																											
	M	F	F	F	F	F	F	F	F	F	F	F	F	F	F	F	F	F	F	F	F	F	F	F	F	F	F
	620	4	4	10	61	18	18	11	7	11	12	8	96	18	12	21	8	14	98	84	105						
	577	5	4	4	57	11	10	8	2	11	13	11	94	10	9	25	6	18	111	57	111						

II. NEOPLASMS

Table 41 Cause of Death by Sex for certain Townships, Ontario, 1958

Int. List No.	Cause of Death (Intermediate List)	Sex	Total	Brantford	Cornwall	Crowland	Etobicoke	Grantham	London	Markham	Pickering	Salterct	Sandwich East	Sandwich West	Scarborough	Stamford	Teck	Toronto	Vaughan	Westminster	York	York East	York North	Int. List No.	
A 44	Malignant neoplasm of buccal cavity and pharynx	M	13	1					1			2			1	1						2	1	2	A 44
A 45	Malignant neoplasm of oesophagus	F	5	1				1														4	3	1	A 45
A 46	Malignant neoplasm of stomach	F	8	1		2	1	3	2		1	1	2	1	13	3						16	12	16	A 46
A 47	Malignant neoplasm of intestine, except rectum	F	54	1		1	5	1	3	2	2		1	1	7	1	5	5	1	1	1	14	16	14	A 47
A 48	Malignant neoplasm of rectum	F	87	1		1	11	3	2	1	1	1	1	2	15	4	1	3	1	1	3	16	11	11	A 48
A 49	Malignant neoplasm of larynx	F	18				1	2	1	2	1	2	1	1	3	1	1					2	5	2	A 48
A 50	Malignant neoplasm of trachea, and of bronchus and lung not specified as secondary	F	2				3	1							2							6	1	4	A 49
A 51	Malignant neoplasm of breast	M	118			3	11	3	5	1	3		1	2	21	5	5	4	1	1	4	14	19	16	A 50
A 52	Malignant neoplasm of cervix uteri	F	18				1	1					1	2	1	1	1	2			4	3	2	A 51	
A 53	Malignant neoplasm of other and unspecified parts of uterus	F	114				8	2	2	5		6	2	2	22	2	2	6	1	5	19	13	18	A 52	
A 54	Malignant neoplasm of prostate	F	25			1	2					3			6							3	4	5	A 52
A 55	Malignant neoplasm of skin	F	20				3		1				3		1	1	1	2			1	2	1	5	A 53
A 56	Malignant neoplasm of bone and connective tissue	M	60			2	11	2	1	2		1			7	1	1	3	1	2	11	9	5	5	A 54
A 57	Malignant neoplasm of all other and unspecified sites	M	9				1		1				1		1			1				1	1	3	A 55
A	Other digestive organs (155-159)	F	7				1																		A
B	Other respiratory organs (160, 161, 165)	F	6				5	1	1																B
C	Urinary organs (180, 181)	F	5																						C
D	Brain and other parts of nervous system (193)	F	2				4	2	1						7		1	1			1	5	6	2	C
E	Other	F	30				4		1						1							7	2	9	D
A 58	Leukaemia and aleukaemia	F	29				5								5							7	2	6	D
A 59	Lymphosarcoma and other neoplasms of lymphatic and haematopoietic system	F	27				1								1							1	3	4	D
A	Hodgkin's disease (201)	F	25				2								2							1	1	2	E
B	Other	F	72				1		1						14							15	2	16	E
A	Malignant neoplasm of other and unspecified sites	F	38				4	1	2	2		1	1	1	8	3	1	2				4	2	9	A 58
A	Other	F	30				4		1						8							5	4	5	A 58
A	Other	M	34				2	3		1		1	2		5							4	1	11	A 59
A	Other	F	30				2	1		1		2	1	1	5							6	2	7	A
B	Other	F	29				1	1				1	1	1	1							1	1	2	A
B	Other	F	29				1	2		1		1	1	1	5							1	1	2	B
B	Other	F	22				2	1		1		1	1	1	1							5	2	5	B

Table 41 Cause of Death by Sex for certain Townships, Ontario, 1958

Int. List No.	Cause of Death (Intermediate List)	Sex	Total	Brantford	Cornwall	Crowland	Etobicoke	Grantham	London	Markham	Pickering	Salfleet	Sandwich East	Sandwich West	Scarborough	Stamford	Teck	Toronto	Vaughan	Westminster	York	York East	York North	Int. List No.	
A 108	Acute nephritis	M	2										1	1											A 108
A 109	Chronic, other and unspecified nephritis	M	27				1						1	2	4	4					3	2	8		A 109
A 110	Infections of kidney	F	23			1		1	2		2		1	2	3	1	1	1		1	1	3	3		A 110
A 111	Calculi of urinary system	F	4				1								1						1	2	1		A 111
A 112	Hypertrophy of prostate	M	16			1			1				1		2	3	1	1			1	2	1		A 112
A 113	Diseases of breast	F	4																						A 113
A 114	Other diseases of genito-urinary system	F	4																						A 114
XI. DELIVERIES AND COMPLICATIONS OF PREGNANCY, CHILD BIRTH AND THE PUERPERIUM																									
	Total		10				1							1	3		1					1	3		
A 115	Sepsis of pregnancy, childbirth and the puerperium	F	1																						A 115
A 116	Toxaemias of pregnancy and the puerperium	F	4												2		1					1			A 116
A 117	Haemorrhage of pregnancy and childbirth	F																							A 117
A 118	Abortion without mention of sepsis or toxæmia	F	1																						A 118
A 119	Abortion with sepsis	F	1																						A 119
A 120	Other complications of pregnancy, childbirth and the puerperium	F	3				1								1								1		A 120
XII. XIII. DISEASES OF THE SKIN AND MUSCULOSKELETAL SYSTEM																									
	Total		29		2	1			1		1				3			2	1	2	5	5	6		
	M		13		1	1					1									2	1	4	2		
	F		16		1				1						3			1	1	1	1	1	4		
A 121	Infections of skin and subcutaneous tissue	M	2																						A 121
	F		2																		1	1	1		

N.XVII. ACCIDENTS, POISONINGS AND VIOLENCE (CLASSIFICATION ACCORDING TO NATURE OF INJURY)

	408	6	7	5	39	10	11	11	11	9	8	7	13	54	10	12	26	3	9	64	32	72
Total.....																						
M	266	4	6	4	25	8	8	5	5	7	7	9	9	33	7	8	21	1	8	37	20	43
F	142	2	1	1	14	2	3	6	4	1	1	1	4	21	3	4	5	2	1	27	12	29
AN 138	54	3	3	3	3	2	1	1	1	6	1	1	1	8	2	3	6	2	2	4	4	7
AN 139	32	1	1	5	1	1	2	1	1	1	1	4	4	2	1	1	2	1	1	3	6	5
AN 140	18	1	1	1	1	1	1	1	1	1	1	2	2	3	1	1	1	1	1	1	1	4
AN 141	17	1	1	1	1	1	1	1	1	1	1	1	1	3	1	1	1	1	2	3	1	3
AN 142	31	1	1	1	1	1	2	1	1	1	1	1	1	6	1	1	1	1	2	8	4	7
AN 143	2	1	1	1	1	1	1	1	1	1	1	1	1	1	1	1	1	1	1	1	1	2
AN 144	36	1	1	3	3	2	3	2	2	3	1	3	3	4	2	3	3	1	1	4	5	4
AN 145	7	2	2	2	7	1	1	3	1	1	1	1	1	1	1	1	5	1	1	2	5	4
AN 146	14	1	1	1	2	1	1	1	1	1	1	1	1	2	1	1	1	1	1	8	5	1
AN 147	18	1	1	1	1	1	1	1	1	1	1	1	1	1	1	1	1	1	1	3	3	3
AN 148	6	1	1	1	1	1	1	1	1	1	1	1	1	1	1	1	1	1	1	2	1	1
AN 149	5	1	1	1	1	1	1	1	1	1	1	1	1	1	1	1	1	1	1	1	1	2
AN 150	17	1	1	1	3	1	1	1	1	1	1	2	1	3	3	2	1	1	1	3	1	2
AN 150	8	1	2	2	4	3	1	1	1	2	1	2	1	3	3	2	2	1	1	11	2	7
AN 150	49	1	2	2	4	3	1	1	1	1	1	2	1	3	3	2	1	1	1	11	2	7
AN 150	15	1	1	1	2	1	1	1	1	1	1	1	1	3	1	1	1	1	1	3	3	3

TABLE 42 CAUSE OF DEATH BY MARITAL STATUS, AGE, SEX AND

Int. List No.	CAUSE OF DEATH (Intermediate List)	Sex	Total	Under 15 yrs.	Marital Status							
					Single				Married			
					15-24	25-44	45-64	65 & over	15-24	25-44	45-64	65 & over
Total			48677	4914	505	591	1426	3401	133	2085	8166	12227
		M	27869	2813	382	460	976	1737	67	1287	5583	8554
		F	20808	2101	123	131	450	1664	66	798	2583	3673
I. INFECTIVE AND PARASITIC DISEASES												
Total			406	84	8	11	22	28	2	41	73	69
		M	276	47	4	7	17	19	1	24	51	61
		F	130	37	4	4	5	9	1	17	22	8
A 1	Tuberculosis of respiratory system	M	127		1	6	12	13		9	30	30
		F	43	2		1	4	3	1	13	8	1
A 2	Tuberculosis of meninges and central nervous system	M	3	3								
		F	1	1								
A 3	Tuberculosis of intestines, peritoneum and mesenteric glands	M	1					1				
		F										
A 4	Tuberculosis of bones and joints	M	2								2	
		F	4								1	2
A 5	Tuberculosis, all other forms	M	5			2	1				1	1
		F										
A 6	Congenital syphilis	M										
		F										
A 7	Early syphilis	M										
		F										
A 8	Tabes dorsalis	M										
		F	1					1				
A 9	General paralysis of insane	M	15				1	1			2	8
		F	1									1
A 10	All other syphilis	M	33					1		3	8	13
		F	7					1			4	
A 11	Gonococcal infection	M	2								1	
		F										
A 12	Typhoid fever	M										
		F										
A 13	Paratyphoid fever and other Salmonella infections	M	2	2								
		F	1	1								
A 14	Cholera	M										
		F										
A 15	Brucellosis (undulant fever)	M										
		F										
A 16	Dysentery, all forms	M	4	2				1				1
		F										
A 17	Scarlet fever	M										
		F										
A 18	Streptococcal sore throat	M	1									1
		F	2	1								
A 19	Erysipelas	M	1					1				
		F	1									
A 20	Septicaemia and pyaemia	M	15	8			1	1		1	2	1
		F	10	5				1			2	1
A 21	Diphtheria	M										
		F										
A 22	Whooping cough	M	1	1								
		F	3	2								
A 23	Meningococcal infections	M	14	12								2
		F	8	8								
A 24	Plague	M										
		F										
A 25	Leprosy	M										
		F										
A 26	Tetanus	M	3	1	1		1					
		F										
A 27	Anthrax	M										
		F										
A 28	Acute poliomyelitis	M	5								5	
		F										
A 29	Acute infectious encephalitis	M	10	6	2				1	1		
		F	5	2	1							1

MONTH OF DEATH BY PLACE OF RESIDENCE, ONTARIO, 1958

and Age				Months												Int. List No.	
				Jan.	Feb.	Mar.	Apr.	May	June	July	Aug.	Sept.	Oct.	Nov.	Dec.		
Widowed				Re-sidual													
15-24	25-44	45-64	65 & over														
.....	51	1061	13392	725	4443	4083	4200	4016	3994	3980	3936	3775	3712	4118	3970	4450	
.....	17	401	5085	507	2527	2286	2358	2335	2224	2300	2232	2205	2186	2377	2296	2543	
.....	34	660	8307	218	1916	1797	1842	1681	1770	1680	1704	1570	1526	1741	1674	1907	
.....	2	11	46	9	32	32	44	30	23	40	36	34	26	40	32	37	
.....	7	30	8	20	22	32	22	12	29	23	27	17	30	20	22	
.....	2	4	16	1	12	10	12	8	11	11	13	7	9	10	12	15	
.....	5	16	5	12	12	14	11	3	12	7	11	8	14	11	12	A 1
.....	1	2	6	1	5	3	1	3	2	4	6	3	2	4	4	6	
.....	1	1	1	1	A 2
.....	1	A 3
.....	1	A 4
.....	1	1	1	1	1	A 5
.....	1	1	2	A 6
.....	A 7
.....	A 8
.....	2	1	1	4	1	1	1	3	2	1	1	1	A 9
.....	1	7	2	2	4	2	6	3	4	2	5	2	1	A 10
.....	2	1	1	1	1	1	1	1	A 11
.....	1	A 12
.....	1	1	1	A 13
.....	A 14
.....	1	1	1	1	A 15
.....	1	1	A 16
.....	1	A 17
.....	1	1	A 18
.....	1	1	A 19
.....	1	1	2	3	1	A 20
.....	1	3	1	1	1	1	3	A 21
.....	1	A 22
.....	1	2	1	2	1	3	1	1	1	1	A 23
.....	1	1	1	1	2	1	A 24
.....	A 25
.....	1	1	1	A 26
.....	A 27
.....	1	2	2	A 28
.....	1	1	1	1	1	A 29
.....	1	1	1	1	1	

TABLE 42 CAUSE OF DEATH BY MARITAL STATUS, AGE, SEX AND

Int. List No.	CAUSE OF DEATH (Intermediate List)	Sex	Total	Under 15 yrs.	Marital Status								
					Single				Married				
					15-24	25-44	45-64	65 & over	15-24	25-44	45-64	65 & over	
A 30	Late effects of acute poliomyelitis and acute infectious encephalitis.....	M	2							1	1		
A 31	Smallpox.....	M											
A 32	Measles.....	F	8	8									
A 33	Yellow fever.....	M	4	4									
A 34	Infectious hepatitis.....	F	16	2		1	1	1		3	2	2	2
A 35	Rabies.....	M	24	5	3	1	1	2		2	2	2	2
A 36	Typhus and other rickettsial diseases..	F											
A 37	Malaria.....	M											
A 38	Schistosomiasis.....	F											
A 39	Hydatid disease.....	M											
A 40	Filariasis.....	F											
A 41	Ankylostomiasis.....	M											
A 42	Other diseases due to helminths.....	F											
A 43	All other diseases classified as infective and parasitic.....	M	10	2		1				1	2	3	
		F	11	6						2		2	
II. NEOPLASMS													
Total.....			7967	139	44	69	319	498	16	482	2098	2144	
		M	4221	86	25	39	160	241	6	197	1158	1465	
		F	3746	53	19	30	159	257	10	285	940	679	
A 44	Malignant neoplasm of buccal cavity and pharynx.....	M	106			3	1	10	1	3	24	40	
		F	46				2	5		3	11	6	
A 45	Malignant neoplasm of oesophagus....	M	95				5	4			27	38	
		F	46					2		1	6	10	
A 46	Malignant neoplasm of stomach.....	M	611		2	28	45			20	149	229	
		F	324			6	26			16	60	66	
A 47	Malignant neoplasm of intestine, except rectum.....	M	429		3	10	32			12	114	150	
		F	533		6	16	47			27	122	116	
A 48	Malignant neoplasm of rectum.....	M	238		2	12	20			7	61	88	
		F	183		1	7	23	1		3	38	45	
A 49	Malignant neoplasm of larynx.....	M	39		1	1	3				13	14	
		F	8			2					1	2	
A 50	Malignant neoplasm of trachea, and of bronchus and lung not specified as secondary.....	M	808		3	52	40			24	341	237	
		F	112		1	6	4			4	33	21	
A 51	Malignant neoplasm of breast.....	M	6		1						2	2	
		F	738		5	46	57			78	210	116	
A 52	Malignant neoplasm of cervix uteri....	M	214		1	3	9			49	70	16	
A 53	Malignant neoplasm of other and unspecified parts of uterus.....	F	165			6	16	1		7	38	33	
A 54	Malignant neoplasm of prostate.....	M	435			6	20				38	227	
A 55	Malignant neoplasm of skin.....	M	65	1		2	4			11	9	23	
		F	38		1	1	2		3	8	3	5	
A 56	Malignant neoplasm of bone and connective tissue.....	M	47	3	4		4			4	12	12	
		F	31	3		2	1	1			6	2	
A 57	Malignant neoplasm of all other and unspecified sites.....	M	897	39	6	13	31	43	3	65	252	279	
		F	960	17	3	9	53	44	1	55	268	185	
A	Other digestive organs (155-159).....	M	355	4	1	2	11	17		14	108	133	
		F	303			1	12	16		9	69	79	
B	Other respiratory organs (160, 164, 165).	M	18		1	1	1			1	7	5	
		F	15		1		1			1	5	3	

MONTH OF DEATH BY PLACE OF RESIDENCE, ONTARIO, 1958

and Age				Months												Int. List No.				
				Jan.	Feb.	Mar.	Apr.	May	June	July	Aug.	Sept.	Oct.	Nov.	Dec.					
Widowed				Re-sidual																
15-24	25-44	45-64	65 & over																	
.....																		1	1	A 30
.....																				A 31
.....							1	1			2	1	2	1						A 32
.....										1	2						1			A 33
.....			4		1	2			1		2	3	3	1	1	1	1	1		A 34
.....		2	5		2	3	3			1	2	1	2	3	3	3	1	3		A 35
.....																				A 36
.....																				A 37
.....																				A 38
.....																				A 39
.....																				A 40
.....																				A 41
.....																				A 42
.....				1	1	1		2	1		2	1					1	1	1	A 43
.....				1	1	1		2	1	1		2				2			1	
.....	15	294	1725	124	681	646	669	638	640	658	674	700	659	705	644	653				
.....	1	78	684	81	353	348	335	345	334	360	349	380	338	380	343	356				
.....	14	216	1041	43	328	298	334	293	306	298	325	320	321	325	301	297				
.....		2	21	1	10	7	6	12	12	12	4	10	5	6	14	8				A 44
.....	1	3	14	1	4	4	4	2	4	4	7	4	1	4	4	4				
.....		1	15	5	8	9	10	7	9	6	7	11	6	7	7	8				A 45
.....		3	24		2	5	3	6	4	1	8	5	2	4	3	3				
.....		10	121	7	50	40	50	50	41	54	48	51	55	64	59	49				A 46
.....		13	132	5	33	19	24	19	27	29	30	25	38	22	34	24				
.....		10	86	12	34	31	29	35	40	41	38	35	32	34	43	37				A 47
.....	1	30	166	2	44	42	43	42	54	40	61	40	53	37	35	42				
.....		6	41		21	28	21	14	16	20	20	14	26	23	19	16				A 48
.....		10	55		17	11	17	16	13	14	13	24	12	19	13	14				
.....		2	5		5	6	1	2	4	4	2	6	5	1	2	1				A 49
.....		1	2		2				1	1	2	2								
.....	1	17	73	20	70	58	62	50	74	66	77	73	61	72	65	80				A 50
.....		9	31	3	12	11	12	15	9	10	3	8	8	6	10	8				
.....				1			1					2	1							A 51
.....	2	46	168	10	59	61	67	62	62	63	53	55	75	61	61	59				
.....	2	19	39	6	24	15	15	20	13	14	17	22	20	10	26	18				A 52
.....		7	56	1	19	14	15	7	15	14	17	17	10	13	11	13				A 53
.....		2	138	4	36	34	49	46	30	27	38	33	31	43	39	29				A 54
.....			14	1	5	6	3	3	6	6	10	8	6	5	2	5				A 55
.....			15		3	3	7	4		2	5	1	4	3	2	4				
.....			4	4	3	2	5	7	6	4	4	4	2	7	2	1				A 56
.....		3	13		4	3	1		2		2	3	4	4	4	4				
.....		25	125	16	80	85	64	82	66	91	63	88	61	77	62	78				A 57
.....		5	255	9	74	87	90	69	79	81	77	73	69	104	77	80				
.....		8	50	7	35	29	25	34	29	36	23	34	21	30	27	32				A
.....		18	95	4	17	18	31	27	19	28	28	26	21	35	26	27				
.....			2	1	5	3	2	1	1	2		1	3			1				B
.....			4		2	2	3		2		1	2				1				

TABLE 42 CAUSE OF DEATH BY MARITAL STATUS, AGE, SEX, AND

Int. List No.	CAUSE OF DEATH (Intermediate List)	Sex	Total	Under 15 yrs.	Marital Status							
					Single				Married			
					15-24	25-44	45-64	65 & over	15-24	25-44	45-64	65 & over
C	Urinary organs (180, 181)	M	233	4		1	7	12	1	7	58	84
		F	146	5	1	1	2	11		4	28	32
D	Brain and other parts of nervous system (193)	M	135	23	4	4	6	2	1	23	51	11
		F	83	10		2	8		1	11	36	5
E	Other	M	156	8	1	5	6	12	1	20	28	46
		F	413	2	1	5	30	17		30	130	66
A 58	Leukaemia and aleukaemia	M	205	33	9	2	4	11	1	19	40	63
		F	147	27	10	3	3	6	3	10	28	25
A 59	Lymphosarcoma and other neoplasms of lymphatic and haematopoietic system	M	204	7	5	6	8	2	1	25	66	59
		F	144	1	2	3	4	10		16	34	26
A	Hodgkin's disease (201)	M	56	2	2	4	2	1	1	10	20	9
		F	37	1	1	3		2		10	5	6
B	Other	M	148	5	3	2	6	1		15	46	50
		F	107		1		4	8		6	29	20
A 60	Benign neoplasms and neoplasms of unspecified nature	M	36	3	1	1	2	3		7	10	4
		F	57	5	4		2	5		8	12	5
III, IV. ALLERGIC DISORDERS AND ENDOCRINE, METABOLIC AND BLOOD DISEASES												
Total			1124	52	12	20	26	88	1	53	205	322
		M	550	31	6	14	14	40	1	34	109	189
		F	574	21	6	6	12	48		19	96	133
A 01	Nontoxic goitre	M	1									1
		F	8					1		1		2
A 62	Thyrotoxicosis with or without goitre	M	2							1		1
		F	14					3				5
A 63	Diabetes mellitus	M	285	3	3	9	8	14		21	63	103
		F	355	2	3	4	5	19		10	67	94
A 64	Avitaminosis and other deficiency states	M	28	4	1			3			6	6
		F	14	1				2			1	2
A 65	Anaemias	M	61	2	1		1	6		1	7	26
		F	77	3		1	1	17		1	9	13
A 66	Allergic disorders; all other endocrine, metabolic and blood diseases	M	173	22	1	5	5	17	1	11	33	52
		F	106	15	3	1	6	6		7	17	17
V. MENTAL, PSYCHONEUROTIC AND PERSONALITY DISORDERS												
Total			191	19	2	10	18	18		5	38	26
		M	112	8	1	8	12	11		5	29	17
		F	79	11	1	2	6	7			9	9
A 67	Psychoses	M	45		1		4	6		1	8	13
		F	52			1	3	7			2	9
A 68	Psychoneuroses and disorders of personality	M	57			7	8	5		4	21	4
		F	13		1		1				7	
A 69	Mental deficiency	M	10	8		1						
		F	14	11		1	2					
VI. DISEASES OF THE NERVOUS SYSTEM AND SENSE ORGANS												
Total			6612	113	17	47	160	595	5	110	717	2061
		M	3144	61	10	37	104	268	2	53	412	1286
		F	3468	52	7	10	56	327	3	57	305	775
A 70	Vascular lesions affecting central nervous system	M	2871	8	3	9	87	254	2	35	369	1222
		F	3219	6	2	3	51	311	2	39	265	743

MONTH OF DEATH BY PLACE OF RESIDENCE, ONTARIO, 1958

and Age				Months												Int. List No.	
				Jan.	Feb.	Mar.	Apr.	May	June	July	Aug.	Sept.	Oct.	Nov.	Dec.		
Widowed				Re-sidual													
15-24	25-44	45-64	65 & over														
.....	8	47	4	20	26	18	19	16	25	12	18	17	17	20	25	C
.....	1	3	57	1	11	16	16	10	13	8	12	9	5	25	13	8	
.....	4	4	2	12	15	9	16	10	10	10	8	19	8	12	7	D
.....	1	3	6	9	11	5	3	16	9	4	5	8	4	4	5	
.....	5	22	2	8	12	12	11	10	18	20	16	12	18	8	11	E
.....	3	32	93	4	35	40	35	29	29	36	32	31	35	40	33	38	
.....	2	17	4	16	22	19	20	11	9	15	20	26	17	13	17	A 58
.....	4	24	4	12	10	12	16	6	8	18	13	13	13	10	16	
.....	1	20	4	14	12	13	16	15	15	18	25	19	21	14	22	A 59
.....	1	10	35	2	14	8	18	8	10	12	9	21	7	18	11	8	
.....	5	2	3	5	4	6	1	5	7	4	4	6	9	A
.....	1	3	5	5	5	3	4	3	2	7	4	2	2	
.....	1	15	4	12	9	8	12	9	14	13	18	15	17	8	13	B
.....	7	30	2	9	8	13	5	6	9	7	14	7	14	9	6	
.....	4	12	1	1	8	2	4	4	5	2	3	2	5	A 60
.....	2	2	5	5	6	7	7	5	3	7	5	7	
.....	36	302	7	107	112	86	78	88	103	83	75	89	97	102	104	
.....	5	103	4	58	54	32	40	44	54	40	32	38	51	58	49	
.....	31	199	3	49	58	54	38	44	49	43	43	51	46	44	55	
.....	1	3	1	2	1	1	1	1	1	A 61
.....	1	A 62
.....	1	3	1	2	5	1	1	2	
.....	3	56	2	28	26	13	22	27	31	21	18	20	21	30	28	A 63
.....	19	131	1	32	37	31	18	28	30	34	24	27	27	35	32	
.....	7	1	4	2	4	2	2	1	2	6	3	2	A 64
.....	7	1	1	2	2	2	2	2	1	3	
.....	17	1	7	3	3	7	6	5	8	6	4	6	5	A 65
.....	2	30	4	8	6	6	5	6	3	9	7	8	3	12	
.....	2	23	1	24	19	12	13	8	16	11	6	12	19	19	14	A 66
.....	8	25	1	11	9	13	11	10	8	6	4	13	9	4	8	
.....	1	5	7	16	14	16	12	15	23	17	11	20	15	16	16	
.....	1	3	6	9	6	9	6	5	14	12	6	15	9	10	11	
.....	2	1	7	8	7	6	10	9	5	5	5	6	6	5	
.....	1	10	1	3	2	5	4	2	5	3	3	6	4	4	4	A 67
.....	30	1	6	6	5	6	7	4	4	3	3	5	2	
.....	1	1	4	5	3	4	2	2	6	8	3	9	3	6	6	A 68
.....	2	1	1	4	2	1	1	1	1	1	2	2	
.....	1	1	1	3	1	2	1	A 69
.....	2	1	3	2	1	1	1	
.....	110	2608	69	593	574	606	562	536	555	526	499	468	515	538	640	
.....	29	841	41	293	268	282	265	244	274	232	239	235	255	256	301	
.....	81	1767	28	300	306	324	297	292	281	294	260	233	260	282	339	
.....	24	820	38	270	241	252	243	217	263	202	215	215	238	237	278	A 70
.....	71	1700	26	287	286	294	281	270	260	271	234	221	240	265	310	

TABLE 42 CAUSE OF DEATH BY MARITAL STATUS, AGE, SEX, AND

Int. List No.	CAUSE OF DEATH (Intermediate List)	Sex	Total	Under 15 yrs.	Marital Status								
					Single				Married				
					15-24	25-44	45-64	65 & over	15-24	25-44	45-64	65 & over	
A 71	Nonmeningococcal meningitis.....	M	23	14			3	1		3	1		
		F	28	20	1					2	1		
A 72	Multiple sclerosis.....	M	21			2	2			3	8		5
		F	35			2	3			6	11		5
A 73	Epilepsy.....	M	44	7	4	16	6	4		5			
		F	22	6	3	3				3	3		1
A 74	Inflammatory diseases of eye.....	M											
		F											
A 75	Cataract.....	M											
		F	1										
A 76	Glaucoma.....	M	1										1
		F											
A 77	Otitis media and mastoiditis.....	M	10	5		2				1	1		1
		F	3	2						1			
A 78	All other diseases of the nervous system and sense organs.....	M	174	27	3	8	6	9		6	33		57
		F	160	18	1	2	2	16	1	6	25		26
VII. DISEASES OF THE CIRCULATORY SYSTEM													
Total.....			19945	10	15	115	557	1616	5	506	3732	6019	
		M	11955	2	11	86	417	847	2	396	2894	4347	
		F	7990	8	4	29	140	769	3	110	838	1672	
A 79	Rheumatic fever.....	M	7	1	1	1						3	1
		F	5		1		1			2	1		
A 80	Chronic rheumatic heart disease.....	M	238	1	6	14	9	10	1	27	104		32
		F	272	1	1	7	16	15	2	27	94		37
A 81	Arteriosclerotic and degenerative heart disease.....	M	10096		2	61	364	689		331	2527	3693	
		F	6048	1	1	16	95	568		52	587	1330	
A 82	Other diseases of heart.....	M	302		2	4	13	33	1	11	43	105	
		F	267	5		2	7	23	1	9	23	49	
A 83	Hypertension with heart disease.....	M	499			2	13	37		3	95	211	
		F	689			2	14	66		8	80	147	
A 84	Hypertension without mention of heart.....	M	144			2	4	9		14	41	48	
		F	134				16	16		7	26	17	
A 85	Diseases of arteries.....	M	571			1	13	61		7	58	219	
		F	504		1		2	76		3	19	81	
A 86	Other diseases of circulatory system.....	M	98			2	1	8		3	23	38	
		F	71	1		1	5	5		2	8	11	
VIII. DISEASES OF THE RESPIRATORY SYSTEM													
Total.....			2706	513	20	35	88	245	6	45	259	584	
		M	1573	285	11	25	69	117	1	21	202	463	
		F	1133	228	9	10	19	128	5	24	57	121	
A 87	Acute upper respiratory infections.....	M	15	12		1				1	1		
		F	19	10			1			2	1		2
A 88	Influenza.....	M	89	17	1		7	7		2	9		23
		F	91	15	1	1	1	8		3	7		8
A 89	Lobar pneumonia.....	M	129	24	1	6	5	8		5	23		32
		F	91	23	2	2		11		3	4		8
A 90	Bronchopneumonia.....	M	640	130	3	9	25	58		4	51		186
		F	574	99	3	5	10	77	4	5	20		57
A 91	Primary atypical, other and unspecified pneumonia.....	M	178	59	2	4	1	12	1	1	15		42
		F	179	49	1	1	1	23		3	6		24
A 92	Acute bronchitis.....	M	16	7	1			1			1		3
		F	8	4				1		1			
A 93	Bronchitis, chronic and unqualified.....	M	215	17			11	13		2	45		77
		F	64	16				3		1	4		9
A 94	Hypertrophy of tonsils and adenoids.....	M	8	7						1			
		F	1										
A 95	Empyema and abscess of lung.....	M	21	4		1	2				8		3
		F	7								2		1
A 96	Pleurisy.....	M	7			1				1	2		1
		F	5								1		2
A 97	All other respiratory diseases.....	M	255	8	3	3	18	18		4	47		96
		F	94	12		1	6	5	1	6	12		10

MONTH OF DEATH BY PLACE OF RESIDENCE, ONTARIO, 1958

and Age				Months												Int. List No.		
Widowed				Re-sidual	Jan.	Feb.	Mar.	Apr.	May	June	July	Aug.	Sept.	Oct.	Nov.		Dec.	
15-24	25-44	45-64	65 & over															
		1			5	1	3	1	2		5		1	1	1	3	A 71	
		1	3		3	4	3	1	3	2	2	2	1	2	2	3	A 72	
			1		2	4	1	1	2		1	3	1	2	1	3	A 73	
		5	2	1	6	1	2	2	2	2	5	5	4	3	1	4	A 74	
				2	1	3	5	3	12	2	6	1	5	1	3	2	A 75	
		1	1	1	1	1	5	2		1	3	2		3	2	3	A 76	
																	A 77	
			1			1	1										A 78	
						1	3	1	1			1		2	1	2	A 79	
		4	20	1	15	17	18	16	11	9	18	20	13	11	13	13	A 80	
		3	60		10	9	19	11	16	16	13	16	7	12	12	19		
	6	416	6639	309	1843	1657	1708	1665	1676	1586	1589	1445	1479	1703	1676	1918		
	2	194	2533	224	1084	962	1004	1026	980	943	939	881	915	1028	1024	1169		
	4	222	4106	85	759	695	704	639	696	643	650	564	564	675	652	749		
							3	1						1		2	A 81	
					2	30	17	28	21	14	21	16	14	16	20	22	19	A 82
	1	12	54	5	36	28	26	16	34	20	15	10	24	23	26	14	A 83	
	2	164	2072	191	894	797	839	856	840	784	794	749	783	853	892	1015	A 84	
	3	181	3148	66	563	514	506	485	526	488	491	442	443	516	488	586	A 85	
		5	80	5	31	23	20	34	19	26	28	21	27	30	22	21	A 86	
		6	139	3	30	29	23	17	18	26	23	13	17	22	24	25	A 87	
		11	119	8	51	48	43	43	38	38	42	38	33	46	37	42	A 88	
		14	353	5	56	52	77	66	58	59	56	48	38	60	56	63	A 89	
		1	25		12	17	10	12	8	11	18	12	16	6	6	16	A 90	
		5	61	1	10	13	20	10	11	9	14	5	6	11	10	15	A 91	
		5	200	8	55	50	51	48	56	53	36	43	33	66	37	43	A 92	
		3	314	5	56	52	45	41	44	36	47	35	32	35	42	39	A 93	
		1	18	4	11	10	10	11	5	10	5	4	7	6	8	11	A 94	
		1	37		6	7	7	4	5	5	3	11	4	7	5	7		
		43	827	41	361	296	297	247	205	187	180	160	145	221	170	237		
		18	328	33	223	164	177	154	116	106	104	100	78	123	96	132		
		25	499	8	138	132	120	93	89	81	76	60	67	98	74	105		
					2	2	2	2				1	1	1	1	3	A 95	
		1			1	2	2	3	2	3		1	1	1	1	2	A 96	
			23		28	15	11	12	4	2	2	4	1	6	1	3	A 97	
		5	41	1	20	21	11	4	5	3	6	4	3	5	3	6	A 98	
		1	20	4	19	8	19	10	6	16	10	8	10	10	4	9	A 99	
		4	33	1	7	11	12	8	2	7	6	9	5	4	9	11	A 100	
		5	150	19	84	65	64	78	48	41	32	49	26	48	50	55	A 101	
		7	282	5	69	58	62	52	51	38	32	27	31	56	38	60	A 102	
		2	38	1	32	26	20	12	21	11	13	7	7	9	5	15	A 103	
		4	67		13	24	20	9	16	13	16	10	16	13	11	18	A 104	
			3		2	1	5	1	1					2	1	2	A 105	
			2		1	1		3	1					1		1	A 106	
		5	41	4	30	17	29	18	11	16	20	12	14	19	13	16	A 107	
		4	27		11	4	6	4	2	12	7	3	2	7	5	1	A 108	
					1	1	1				2	1		2			A 109	
			1		1									1			A 110	
			3		6	1	1	1	3			1	3	3	2	1	A 111	
			3		1	1				1				1			A 112	
			2					1			3		1		1	1	A 113	
			2			2		1			1				1	1	A 114	
		5	48	5	26	23	25	19	22	18	23	17	14	23	18	27	A 115	
			40	1	14	8	6	9	10	4	7	5	8	10	7	6		

TABLE 40 CAUSE OF DEATH BY MARITAL STATUS, AGE, SEX, AND

Int. List No.	CAUSE OF DEATH (Intermediate List)	Sex	Total	Under 15 yrs.	Marital Status							
					Single				Married			
					15-24	25-44	45-64	65 & over	15-24	25-44	45-64	65 & over
IX. DISEASES OF THE DIGESTIVE SYSTEM												
	Total		1687	208	15	25	70	80	5	91	351	379
	M		988	115	8	19	48	49	1	48	225	266
	F		699	93	7	6	22	31	4	43	126	113
A 98	Diseases of teeth and supporting structures	M	2									2
		F	5		1		1			1	2	
A 99	Ulcer of stomach	M	101	1		4	5	10		3	25	29
		F	46	1		1	4	2		3	3	6
A 100	Ulcer of duodenum	M	156		1	2	8	9		6	43	61
		F	23			1	1	2		3	3	3
A 101	Gastritis and duodenitis	M	2									1
		F	1									
A 102	Appendicitis	M	28	3	3			1	1	2	5	7
		F	28	5	2		1	5	2		2	6
A 103	Intestinal obstruction and hernia	M	178	32	1	1	7	10		4	21	48
		F	137	17	1		3	10		4	29	22
A 104	Gastro-enteritis and colitis, except diarrhoea of the newborn	M	117	65	1			4		4	9	13
		F	108	52	2	1	5	2		2	6	10
A 105	Cirrhosis of liver	M	249	2		11	22	9		22	94	52
		F	143	1		3	4	2	1	19	47	21
A 106	Cholelithiasis and cholecystitis	M	51	1		1	3	3		2	7	21
		F	103				1	6	1	6	18	25
A 107	Other diseases of digestive system	M	104	11	2		3	3		5	21	32
		F	105	17	1		2	2		5	16	20
X. DISEASES OF THE GENITO-URINARY SYSTEM												
	Total		883	27	14	17	18	73	4	68	151	232
	M		594	14	8	11	14	57	3	38	90	179
	F		289	13	6	6	4	16	1	30	61	53
A 108	Acute nephritis	M	10	1	1			1		2	4	1
		F	9	1	1			1		1	2	
A 109	Chronic, other and unspecified nephritis	M	232	7	6	9	5	18	3	28	48	63
		F	173	11	4	4	3	7		18	40	30
A 110	Infections of kidney	M	103	5	1	2	5	5		6	19	23
		F	72	1	1	2	1	5		4	13	16
A 111	Calculi of urinary system	M	22				1	1		1	8	9
		F	6								1	2
A 112	Hyperplasia of prostate	M	178			2	25				5	69
A 113	Diseases of breast	M										
		F										
A 114	Other diseases of genito-urinary system	M	49	1			1	7		1	6	14
		F	29					2	1	7	5	5
XI. DELIVERIES AND COMPLICATIONS OF PREGNANCY, CHILDBIRTH AND THE PUERPERIUM												
	Total		70		3	5			11	49	1	
A 115	Sepsis of pregnancy, childbirth and the puerperium	F	6						2	4		
A 116	Toxaemias of pregnancy and the puerperium	F	18			2			4	11	1	
A 117	Haemorrhage of pregnancy and childbirth	F	10						1	9		
A 118	Abortion without mention of sepsis or toxæmia	F	3			1				2		
A 119	Abortion with sepsis	F	12		2	2			1	6		
A 120	Other complications of pregnancy, childbirth and the puerperium	F	21		1				3	17		

MONTH OF DEATH BY PLACE OF RESIDENCE, ONTARIO, 1958

and Age				Months												Int. List No.	
Widowed				Re-sidual	Jan.	Feb.	Mar.	Apr.	May	June	July	Aug.	Sept.	Oct.	Nov.		Dec.
15-24	25-44	45-64	65 & over														
	3	56	360	44	147	156	143	142	126	143	131	128	136	128	151	156	
	2	23	156	28	86	99	88	88	72	84	78	67	85	71	86	84	
	1	33	204	16	61	57	55	54	54	59	53	61	51	57	65	72	
						1											1 A 98
		1	20	3	11	9	9	4	10	7	11	5	1	1	1	1	1 A 99
		5	21		8	4	4	2	3	6	4	2	3	2	5	3	
	1	7	17	1	14	18	15	14	8	14	11	12	12	8	20	10	A 100
		1	9		2	1	3		2	5	1			1	4	4	
			1					2									A 101
			3	1	1	3	4	1	4	1	2		2	2	6	2	A 102
			5		3	6		1	3	3	1	5		3	1	2	
		2	45	7	16	18	18	18	12	17	13	12	13	18	10	13	A 103
			49	2	9	10	18	13	11	6	13	9	11	9	10	18	
			21		12	18	11	11	12	8	11	8	8	5	6	7	A 104
		3	24	1	10	7	9	14	6	7	9	14	9	8	10	5	
		9	15	13	17	23	18	25	17	20	17	19	26	21	21	25	A 105
		16	19	10	9	9	8	13	10	13	6	13	13	15	16	18	
			13		6	4	5	5	3	5	4	1	6	2	6	4	A 106
		4	40	2	10	6	5	5	9	12	11	10	7	6	12	10	
	1	2	21	3	9	5	8	8	6	12	9	10	9	11	10	7	A 107
	1	4	36	1	9	14	8	6	8	7	8	8	7	12	6	12	
	1	12	254	12	81	82	69	69	85	74	68	71	75	61	64	84	
		6	164	10	56	53	48	44	58	50	48	43	60	40	40	54	
	1	6	90	2	25	29	21	25	27	24	20	28	15	21	24	30	
					1			2		1	1		2	2		1	A 108
			3		1	1	1	2				1	1		1		
		4	36	5	25	21	20	16	24	16	18	13	25	16	15	23	A 109
		4	51	1	13	20	16	10	21	13	13	14	8	14	16	15	
		2	32	3	12	9	9	6	6	7	5	13	9	11	6	10	A 110
	1	1	27		7	4	4	9	3	8	5	9	3	4	4	12	
			2		2	1		2	5	3	3	1			3	2	A 111
			1		1			2	2		1		1	1			
			75	2	13	17	16	13	17	19	17	14	21	9	9	13	A 112
																	A 113
			19		3	5	3	5	6	4	4	2	3	2	7	5	A 114
			8	1	3	4		4	1	2	1	4	2	2	3	3	
				1	6	7	8	4	6	8	3	10	2	8	6	2	
							2	1		2		1					A 115
					2	5	4		1	1	1	2	1	1			A 116
						1			1			1	1	3	2	1	A 117
								1							1	1	A 118
				1	2				2	3	1	2			2		A 119
					2	1	2	2	2	2	1	4		3	1	1	A 120

TABLE 42 CAUSE OF DEATH BY MARITAL STATUS, AGE, SEX, AND

Int. List No.	CAUSE OF DEATH (Intermediate List)	Sex	Total	Under 15 yrs.	Marital Status									
					Single				Married					
					15-24	35-44	45-64	65 & over	15-24	25-44	45-64	65 & over		
XII, XIII. DISEASES OF THE SKIN AND MUSCULOSKELETAL SYSTEM														
	Total		196	11	7	3	8	18	1	11	26	45		
	M		91	8	6	2	4	7		1	16	28		
	F		105	3	1	1	4	11	1	10	10	17		
A 121	Infections of skin and subcutaneous tissue	M	15	2			1	3			2	3		
		F	10	1			1	2		1	1	1		
A 122	Arthritis and spondylitis	M	23		1			1			9	8		
		F	52				1	8		1	6	14		
A 123	Muscular rheumatism and rheumatism, unspecified	M												
		F	1											
A 124	Osteomyelitis and periostitis	M	3									2		
		F	1	1										
A 125	Ankylosis and acquired musculoskeletal deformities	M	1									1		
		F	4		1	1	1							
A 126	All other diseases of skin and musculoskeletal system	M	49	6	5	2	3	3		1	5	14		
		F	37	1			1	1	1	8	3	2		
XIV. CONGENITAL MALFORMATIONS														
	Total		919	834	15	12	7	2	3	20	17	1		
	M		474	424	8	6	7	1	1	9	14	1		
	F		445	410	7	6		1	2	11	3			
A 127	Spina bifida and meningocele	M	28	27		1								
		F	56	53		1				2				
A 128	Congenital malformations of circulatory system	M	224	200	7	4	3		1	4	5			
		F	187	167	5	4			2	5	2			
A 129	All other congenital malformations	M	222	197	1	1	4	1		5	9	1		
		F	202	190	2	1		1		4	1			
XV. CERTAIN DISEASES OF EARLY INFANCY														
	Total		2187	2187										
	M		1281	1281										
	F		906	906										
A 130	Birth injuries	M	297	297										
		F	186	186										
A 131	Postnatal asphyxia and atelectasis	M	306	306										
		F	193	193										
A 132	Infections of the newborn	M	59	59										
		F	57	57										
A 133	Haemolytic disease of newborn	M	45	45										
		F	44	44										
A 134	All other defined diseases of early infancy	M	47	47										
		F	38	38										
A 135	Ill-defined diseases peculiar to early infancy, and immaturity unqualified	M	527	527										
		F	388	388										
XVI. SYMPTOMS, SENILITY AND ILL-DEFINED CONDITIONS														
	Total		171	16		2	4	16		5	12	30		
	M		83	6		1	2	7		3	7	24		
	F		88	10		1	2	9		2	5	6		
A 136	Senility without mention of psychosis	M	34					3				9		
		F	55					9				4		
A 137	Ill-defined and unknown causes	M	49	6		1	2	4		3	7	15		
		F	33	10		1	2			2	5	2		

MONTH OF DEATH BY PLACE OF RESIDENCE, ONTARIO, 1958

and Age					Months												Int. List No.	
Widowed					Re-sidual	Jan.	Feb.	Mar.	Apr.	May	June	July	Aug.	Sept.	Oct.	Nov.		Dec.
15-24	25-44	45-64	65 & over															
		5	57	4	23	15	22	13	10	14	20	13	17	17	16	16		
		5	18	1	13	3	8	5	6	5	6	8	6	11	8	12		
			39	3	10	12	14	8	4	9	14	5	11	6	8	4		
			4		3			1	2	1	1	1	1	3		2	A 121	
			2	1	5		1				1	1	1	1			A 122	
			4		4	2	3	1	2	1	1	1	2	4	3		A 123	
		2	19	1	3	9	9	5	3	5	7	2	1	2	4	2	A 124	
			1											1			A 125	
			1												1		A 126	
			9	1	6	1	5	2	2	3	5	5	3	4	4	9		
		3	16	1	2	1	4	3	1	4	5	1	9	2	4	1		
		1	5	2	72	80	76	89	80	81	70	73	84	86	59	69		
			2	1	35	45	43	43	38	50	34	36	45	43	29	33		
		1	3	1	37	35	33	46	42	31	36	37	39	43	30	36		
					2	4	4	5	4	4	2	2	3	3	1	2	A 127	
					5	4	4	6	4	2	7	4	4	6	6	4		
					18	26	18	20	18	19	16	17	19	25	12	16	A 128	
					13	16	18	22	18	16	8	15	16	18	14	13		
		1		1	15	19	21	18	20	27	16	17	23	15	16	15	A 129	
					3	19	15	11	18	20	13	21	19	19	10	19		
					186	159	158	172	171	187	204	199	176	186	184	205		
					97	100	93	105	90	105	126	126	100	105	117	117		
					89	59	65	67	81	82	78	73	76	81	67	88		
					17	28	22	25	19	24	28	31	28	22	26	27	A 130	
					12	13	23	11	9	18	19	15	15	19	13	19		
					28	22	21	20	21	26	28	26	24	28	31	28	A 131	
					23	13	15	15	19	10	13	11	19	20	9	26		
					7	4	7	4	2	4	7	7	2	4	6	6	A 132	
					5	3	5	6	7	3	6	4	8	4	3	6		
					6	3	2	2	8	3	5	2	5	7	2	3	A 133	
					6	1	4	2	4	9	4	1	3	3	4	3		
					6	3	4	3	4	5	2	2	3	3	5	5	A 134	
					3	3	1	5	2	5	3	4	1	7	2	2		
					33	40	34	51	38	46	55	55	41	43	42	49	A 135	
					40	29	17	28	40	37	33	38	30	28	36	32		
		2	83	1	12	18	17	11	14	6	10	11	17	21	15	19		
		1	31	1	5	8	9	5	7	1	3	4	11	13	8	9		
		1	52		7	10	8	6	7	5	7	7	6	8	7	10		
			22		3	4	2	3	2		2	3	7	4	2	2	A 136	
			42		5	4	4	4	4	5	5	4	3	5	4	7		
			9	1	2	4	7	2	5	1	1	1	4	9	6	7	A 137	
		1	10		2	6	4	1	3		2	3	3	3	3	3		

TABLE 42 CAUSE OF DEATH BY MARITAL STATUS, AGE, SEX, AND

Int. List No.	CAUSE OF DEATH (Intermediate List)	Sex	Total	Under 15 yrs.	Marital Status									
					Single				Married					
					15-24	25-44	45-64	65 & over	15-24	25-44	45-64	65 & over		
EXVII. ACCIDENTS, POISONINGS AND VIOLENCE (CLASSIFICATION ACCORDING TO EXTERNAL CAUSE)														
	Total		3613	701	333	220	129	124	74	599	486	315		
	M		2527	445	284	205	108	73	49	458	376	228		
	F		1086	256	49	15	21	51	25	141	110	87		
AE 138	Motor vehicle accidents	M	820	116	156	74	29	18	26	181	97	57		
		F	311	76	25	6	10	2	10	56	45	23		
	A Traffic accidents (810-825)	M	805	112	154	74	27	18	26	177	95	57		
		F	305	70	25	6	10	2	10	56	45	23		
	B Non-traffic accidents	M	15	4	2		2			4	2			
		F	6	6										
AE 139	Other transport accidents	M	180	15	30	21	4	4	4	56	26	8		
		F	20	4	3		1			6	1	1		
AE 140	Accidental poisoning	M	48	6	4	4		2		5	14	2		
		F	23	2	3			2	2	7	1	1		
AE 141	Accidental falls	M	315	19	3	9	10	28	2	29	39	81		
		F	324	6			3	38		3	14	50		
AE 142	Accident caused by machinery	M	57	5	7	8	4		1	11	12	6		
		F	1							1				
AE 143	Accident caused by fire and explosion of combustible material	M	99	24	5	4	8	4	2	8	6	14		
		F	82	30	4	1	1	3	3	12	10	2		
AE 144	Accident caused by hot substance, corrosive liquid, steam and radiation	M	9	4				1		1				
		F	3	2										
AE 145	Accident caused by firearm	M	57	5	14	5	2		2	14	11	4		
		F	4	2						1				
AE 146	Accidental drowning and submersion	M	180	83	22	14	5	1	2	12	12	4		
		F	39	21	4	4				3	4	1		
AE 147	All other accidental causes	M	324	157	18	26	5	4	3	50	33	12		
		F	142	105	2		3	3		4	7	4		
AE 148	Suicide and self-inflicted injury	M	396	5	22	36	35	10	7	80	117	37		
		F	100		6	3	3	1	5	35	26	4		
AE 149	Homicide and injury purposely inflicted by other persons (not in war)	M	41	6	3	4	2	1		11	9	2		
		F	37	8	2	1		2	4	13	2	1		
AE 150	Injury resulting from operations of war	M												
		F	1									1		
NXVII. ACCIDENTS, POISONINGS AND VIOLENCE (CLASSIFICATION ACCORDING TO NATURE OF INJURY)														
	Total		3613	701	333	220	129	124	74	599	486	315		
	M		2527	445	284	205	108	73	49	458	376	228		
	F		1086	256	49	15	21	51	25	141	110	87		
AN 138	Fracture of skull	M	596	96	97	62	28	12	19	119	85	40		
		F	163	48	15	1	5	4	5	25	21	12		
AN 139	Fracture of spine and trunk	M	150	11	19	13	3	4	4	32	25	19		
		F	72	9	3		2	1	1	13	11	8		
AN 140	Fracture of limbs	M	179	4	5	2	2	20		3	12	56		
		F	278	2		1	3	35		2	9	43		
AN 141	Dislocation without fracture	M		2										
		F		1										
AN 142	Sprains and strains of joints and adjacent muscles	M												
		F												
AN 143	Head injury (excluding fracture)	M	269	23	35	17	11	11	6	55	49	31		
		F	75	13	3	1	2	4	2	15	6	5		
AN 144	Internal injury of chest, abdomen and pelvis	M	366	21	52	42	18	9	9	105	62	23		
		F	92	16	6	2	1		6	24	17	4		
AN 145	Laceration and open wounds	M	62	9	3	5	4			13	14	7		
		F	14	3	1				1	6	1	1		
AN 146	Superficial injury, contusion and crushing with intact skin surface	M	1								1			
		F	2									1		

MONTH OF DEATH BY PLACE OF RESIDENCE, ONTARIO, 1958

and Age				Months												Int. List No.	
Widowed				Re-sidual	Jan.	Feb.	Mar.	Apr.	May	June	July	Aug.	Sept.	Oct.	Nov.		Dec.
15-24	25-44	45-64	65 & over														
.....	22	71	444	95	283	235	281	284	319	315	325	346	319	315	297	294	
.....	11	37	184	69	195	154	198	187	218	225	238	256	243	218	201	194	
.....	11	34	260	26	88	81	83	97	101	90	87	90	76	97	96	100	
.....	4	10	39	13	62	46	58	59	60	73	71	86	89	80	71	65	AE 138
.....	4	21	28	5	18	21	19	25	20	29	39	23	22	29	32	34	A
.....	4	10	38	13	60	44	57	58	58	72	69	85	87	80	71	64	
.....	4	21	28	5	18	21	18	25	19	29	36	23	22	28	32	34	B
.....	1	2	2	1	1	2	1	2	1	2	1	
.....	2	4	6	6	2	3	12	25	30	12	28	25	17	13	7	AE 139
.....	1	3	1	3	2	3	3	3	2	2	1	
.....	4	2	2	7	3	2	8	3	3	6	6	5	3	AE 140
.....	1	1	1	3	3	3	2	1	3	1	1	2	3	1	3	
.....	2	2	82	11	35	25	30	20	24	24	30	27	25	24	20	31	AE 141
.....	3	199	7	28	29	27	29	33	22	21	32	17	32	30	24	
.....	1	1	6	2	2	2	4	7	3	5	11	5	5	3	4	AE 142
.....	1	
.....	7	15	2	10	9	7	5	10	10	7	6	6	12	3	14	AE 143
.....	1	1	9	5	12	8	4	7	9	11	1	7	6	7	10	
.....	2	1	1	1	1	1	2	3	AE 144
.....	1	1	1	1	
.....	1	4	2	10	4	3	2	4	2	4	10	10	2	AE 145
.....	1	1	1	1	
.....	2	6	17	5	7	4	15	16	25	44	30	16	5	7	6	AE 146
.....	1	1	1	1	3	2	4	3	13	8	2	2	2	
.....	2	11	3	37	29	32	28	27	27	18	29	27	21	27	22	AE 147
.....	13	1	14	11	11	16	12	14	4	8	9	13	13	17	
.....	4	14	17	12	24	24	45	33	37	27	40	26	36	33	40	31	AE 148
.....	2	7	4	4	9	4	10	9	12	4	5	11	11	10	10	5	
.....	3	4	4	3	1	1	4	5	3	2	2	9	AE 149
.....	2	1	1	1	3	7	3	3	3	1	2	2	5	4	6	
.....	1	AE 150
.....	
.....	22	71	444	95	283	235	281	284	319	315	325	346	319	315	297	294	
.....	11	37	184	69	195	154	198	187	218	225	238	256	243	218	201	194	
.....	11	34	260	26	88	81	83	97	101	90	87	90	76	97	96	100	
.....	3	7	21	7	60	37	41	42	49	50	42	64	58	62	48	43	AN 138
.....	2	9	12	4	10	9	11	17	15	18	21	12	15	11	17	7	
.....	2	15	3	9	9	11	11	12	8	11	20	14	19	19	9	9	AN 139
.....	4	18	5	7	6	5	5	5	10	2	4	7	4	7	5	10	
.....	1	69	2	19	17	17	11	10	9	17	10	22	16	13	18	18	AN 140
.....	3	178	2	25	25	23	26	24	20	16	21	16	32	28	22	
.....	1	1	AN 141
.....	AN 142
.....	
.....	3	7	16	8	16	14	24	15	27	25	27	28	15	28	23	27	AN 143
.....	3	15	3	4	8	2	8	6	4	8	9	2	28	8	7	
.....	4	5	8	8	32	13	28	31	31	32	32	36	37	27	33	34	AN 144
.....	1	5	9	1	3	5	4	5	6	5	13	9	7	10	7	18	
.....	1	5	1	2	3	7	5	8	6	6	6	3	1	6	9	AN 145
.....	1	6	1	2	1	2	
.....	1	1	1	AN 146

TABLE 42 CAUSE OF DEATH BY MARITAL STATUS, AGE, SEX, AND

Int. List No.	CAUSE OF DEATH (Intermediate List)	Sex	Total	Under 15 yrs.	Marital Status									
					Single				Married					
					15-24	25-44	45-64	65 & over	15-24	25-44	45-64	65 & over		
AN 147	Effects of foreign body entering through orifice.....	M	102	86	1	1					5	2		
		F	79	67			1				2	5		2
AN 148	Burns.....	M	75	12	3	6	7	4	2	11	4			11
		F	58	18	2	1	1	1	2	11	8			2
AN 149	Effects of poisons.....	M	146	20	8	11	7	3	2	28	35			6
		F	88	16	7	3	1	4	4	21	13			3
AN 150	All other and unspecified effects of external causes.....	M	579	162	61	46	28	10	7	87	87			35
		F	165	64	12	5	5	2	4	22	19			6

MONTH OF DEATH BY PLACE OF RESIDENCE, ONTARIO, 1958

and Age				Months												Int. List No.	
				Jan.	Feb.	Mar.	Apr.	May	June	July	Aug.	Sept.	Oct.	Nov.	Dec.		
Widowed				Re-sidual													
15-24	25-44	45-64	65 & over														
.....	1	5	1	17	11	10	6	9	7	5	10	9	7	4	7	AN 147
.....	2	8	6	3	7	12	7	8	2	6	6	7	5	10	AN 148
.....	5	8	2	7	6	11	5	5	6	4	6	5	4	4	12	AN 148
.....	1	9	2	12	6	4	5	7	6	2	1	5	4	6	AN 149
.....	3	16	7	13	13	8	8	17	8	11	14	20	19	7	8	AN 149
.....	2	4	4	6	8	6	6	10	7	2	7	16	5	5	10	AN 149
.....	3	6	20	27	20	31	40	52	54	71	74	68	55	35	52	AN 150
.....	2	6	12	6	12	13	15	13	15	18	20	17	8	10	16	8

