

The

1942 TECOAN



David W. Wilson

The 1942



TECOAN



Dandy!

Watch 'at stuff! Good looking, you
a darned "straight" guy - and I
like you lots!

Cross your filthy white fingers and
pray that we get to Curdies Beach
before the japs do!

Love to the best!

Always,

The "Marge"

1942 TECOAN

Published by

THE STUDENT BODY OF
EAST CAROLINA TEACHERS COLLEGE

Greenville, N.C.

*Don't be too hard on
the Navy boys when
you get to Alaska or Iceland.
Mr. (what have you?)
Lallah B.*

LALLAH B. WATTS
Editor

ANNE POYTHRESS
Business Manager





FOREWORD

The 1942 TECOAN has followed no definite theme. We have tried to portray campus life as it was seen by us during this year. In the years to follow, when you turn back to look at this book, we hope that it will recall to you those pleasant days spent in '42 at East Carolina.

CONTENTS

Classes . . .

Activities . . .

Athletics . . .

Features . . .



MR. E. R. BROWNING

DEDICATION

Mr. Browning came to this college in 1936 from West Virginia. He began our Commerce Department. There were no rooms available and the attic storage spaces of Austin Building were used. Accounting tables were manual arts workbenches brought from the shop. In the six years that he has been on our campus, Mr. Browning has caused the wide growth of this department which is now one of the best in the South.

Because he is such a friend to all students; because he has done so much for this college, this yearbook is dedicated to him.



The Classroom Building and Cotten Hall

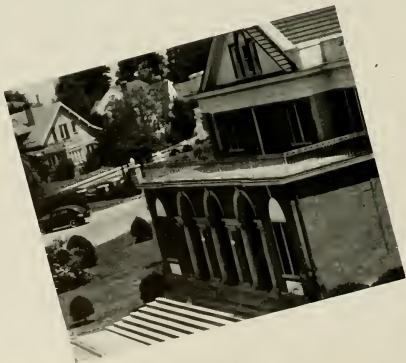

Library

Austin Building





Front Porch of Classroom Building

Classroom Building



Austin





DR. LEON R. MEADOWS

President

"Ye shall know the truth and the truth shall make you free." These words were uttered by the world's greatest teacher almost two thousand years ago. As teachers and as citizens of the larger community which you are about to enter, you cannot do better than adopt them as your slogan. Through you the truth will make free a world that is bound by the chains of avarice, cruelty, tyranny, and intolerance. May the spirit of the Master Teacher strengthen you in your efforts.

LEON R. MEADOWS, *President.*

ADMINISTRATION

The Spirit of Democracy demands that youth be given an opportunity for self-expression in governmental affairs. No democratic institution or form of government can long endure with its youth regimented from above. A government of youth, by adults, for youth, violates the very essence of democracy. The democratic way of life for youth, all too often, is comprehended in the phrase, "Might makes right".

DR. HERBERT REBARKER, *Dean of Men.*

Not knowledge alone, but knowledge and understanding should be our goal. Like Solomon of old, our admonition should be: "Wisdom is the Principal thing; therefore, get wisdom, and with all thy getting, get understanding."

ANNIE L. MORTON, *Dean of Women.*



The FACULTY

First Row:

DR. LUCILE TURNER, Director of Instruction, English; MISS MAMIE JENKINS, English; MISS LOIS GRIGSBY, English.



Second Row:

MISS EMMA L. HOOPER, English; MISS MARY GREENE, English; DR. M. N. POSEY, English.



Third Row:

DR. DENVER BAUGHAN, English; DR. HERBERT REBARKER, Director of Instruction, Math; MISS LOUISE WILLIAMS, Math.



Fourth Row:

MISS ELIZABETH ENGLAND, Math; DR. R. J. SLAY, Director of Instruction, Science; DR. B. B. BRANDT, Science.



Fifth Row:

DR. CHARLES REYNOLDS, Science; DR. W. S. DELOACH, Science; DR. CHRISTINE WILTON, Science.



Sixth Row:

MISS MARY HUMPHERYS, Science; MR. R. C. DEAL, Director of Instruction, French; MISS MARGUERITE AUSTIN, French.



Seventh Row:

DR. P. W. PICKLESIMER, Director of Instruction, Geography; MR. G. B. CUMMINGS, Geography; DR. W. A. BROWN, Geography.



of E. C. T. C. Nineteen Hundred Forty-Two

First Row:

MR. E. R. BROWNING, Director of Instruction, *Commerce*; MISS LENA C. ELLIS, *Commerce*; MISS VELMA LOWE, *Commerce*; MISS AUDRY DEMPSEY, *Commerce*; DR. A. D. FRANK, Director of Instruction, *History*; DR. R. L. HILLDRUP, *History*; MR. E. C. HOLLAR, *History*.

Second Row:

DR. P. A. TOLL, *Economics*; DR. BEECHER FLANAGAN, *Economics*; MR. O. A. HANKNER, Director of Instruction, *Physical Education*; MR. JOHN CHRISTENBURY, *Physical Education*; DR. E. L. HENDERSON, Director of Instruction, *Administration and Supervision*; MISS DOROTHY PARKS, *Physical Education*; DR. CARL L. ADAMS, Director of Instruction, *Education and Psychology*.

Third Row:

MISS ANNIE NEWELL, *Education*; MISS LUCILLE CHARLTON, *Education*; DR. H. C. HAYNES, *Education and Psychology*; MISS DORA E. COATES, Director of Supervision Primary and Grammar Grades; MISS KATE L. LEWIS, Director of Instruction, *Public School Art*; MR. WILLIAM H. MCHENRY, *Art*.



The FACULTY

First Row:

MISS MADELON POWERS, *Art*; MR. ALMA DITTMER, *Director of Instruction, Music*; MR. ROBERT GETCHELL, *Music*.



Second Row:

MR. DENTON ROSSELL, *Music*; MISS LOIS V. GORRELL, *Music*; MISS GUSSIE KUYKENDALL, *Music*.



Third Row:

MRS. ADELAIDE BLOXTON, *Home Economics*; MISS MABEL LACY, *Home Economics*; MISS MARGARET SELLMAN, *Home Economics*.



Fourth Row:

MISS PEARLE CHAPMAN, *Home Economics*; MR. FELIX E. SNIDER, *Director of Instruction, Library*; MR. ELLIOT HARDAWAY, *Library*.



Fifth Row:

MISS MARGARET SAMMON, *Library*; MR. VESTER MULHOLLAND, *Principal of Senior High School, English*; MISS DEANIE BOONE HASKETT, *Critic Teacher, English*.



Sixth Row:

MR. R. G. WALSER, *Critic Teacher, English*; MISS COOPER BELL, *Critic Teacher, English*; MR. CUNNINGHAM, *Critic Teacher, History*.



Seventh Row:

MISS ESTELLE GREENE, *Critic Teacher, Math*; MISS LAURA BELL, *Critic Teacher, Commerce*.



of E. C. T. C. *Nineteen Hundred Forty-Two*

First Row:

MR. BO FARLEY, Critic Teacher, *Physical Education*; MISS FRANCES WAHL, Principal, *Training School*; MISS RUTH FAISON, *First Grade*; MISS ANNE REDWINE, *First Grade*; MISS CHRISTINE JOHNSON, *Second Grade*; MISS LUCY NULTON, *Second Grade*; MISS EUNICE MCGEE, *Third Grade*.

Second Row:

MRS. LINDSAY SAVAGE, *Third Grade*; MISS LOUISE GALPHIN, *Fourth Grade*; MISS ALMA BROWNING, *Fourth Grade*; MISS CLEO RAINWATER, *Fifth Grade*; MISS MARY ANNE COBB, *Fifth Grade*; MISS ELIZABETH HYMAN, *Sixth Grade*; MISS KATHLEEN PLUMB, *Seventh Grade*.

Third Row:

DR. H. J. MCGINNIS, *Registrar*; MR. F. D. DUNCAN, *Treasurer*; MR. RUFUS JOHNSON, *Assistant Treasurer*; MRS. OWENS, *Assistant Treasurer*; MISS HAZEL WILLIS, *Secretary*; MISS OLA ROSS, *Assistant Registrar*; MRS. AGNES BARRETT, *Secretary to President*.





MISS ELIZABETH SMITH
Assistant Dean of Women

MISS RUTH WHITE
Dormitory Matron

MISS MARY CHEATHAM
Dormitory Matron

MRS. STELLA GROGAN
Superintendent of Infirmary

MRS. L. L. REEVES
Stewardess to Dining Hall



Entertainments for the Year Include the Following:



MRS. ROOSEVELT, ABOVE WITH DR. MEADOWS AND GOV. BROUGHTON; LANSING HATFIELD; AND THE NATIONAL SYMPHONY ORCHESTRA DIRECTED BY HANS KINDLER.



JAMES R. GULLEDGE



May 29, 1891

February 27, 1941



IN MEMORIAM

IN MEMORIAM



CLIFTON EVANS



August 5, 1921

September 24, 1941



Classes





On Tuesday we have Chapel . . .



THE

Officers of Class

First Row

IDA RUTH KNOWLES
President

MILDRED SPANGLER
Secretary

Second Row

FRANCES SUTHERLAND
Vice-President

EMILY MURPHY
Treasurer

GO ON IN, THE WATER'S FINE



SENIORS

Senior activities include living in the Home Management House and practice teaching at the training school.



DINNER AT PRACTICE HOUSE

SHE TEACHES THEM HOW

LEISURE TIME AT PRACTICE HOUSE





SENIORS

EUGENIA ABEYOUNIS.....Greenville, N. C.

Music Education

Glee Club 1, 2, 3, 4; Y.D.C. 3, 4.

THELMA ADAMS.....Benson, N. C.

Grammar Grade Education

Poe Society 1, 4; Y.D.C. 3; A.C.E. 3, 4; W.A.A. 4

FRANCES ALLEN.....Greenville, N. C.

Commerce and Physical Education

BESSIE ANDERSON.....Middlesex, N. C.

Commerce and Mathematics

Commerce Club 1, 3, 4; Math Club 2, 3, 4; Y.W.C.A. 4.

O. D. ANDREWS.....Rocky Mount, N. C.

Science and Math

KATHLEEN ASBELL.....Edenton, N. C.

Grammar Grade Education

Y.D.C. 2, 3, 4; A.C.E. 1, 2, 3, 4; Alumni Daughters and Sons 1, 2, 3, 4; Secretary-Treasurer 3; M.S.A. 1, 2, 3, 4; Cabinet 3; Poe Society 1, 2, 3, 4; Y.W.C.A. 4; W.A.A. 1, 2, 3, 4.

MARGENETTE ASBELL.....Sunberry, N. C.

Home Economics and Science

Home Economics Club 2, 3, 4; Science Club 2, 3, 4. Treasurer 3; Poe Society 1, 2, 3, 4; Y.W.C.A. 3; Y.D.C. 3.

MARY KATE AUTRY.....Salemberg, N. C.

Primary

Pineland Junior College 1, 2; A.C.E. 3, 4; Y.D.C. 3; W.A.A. 3; Emerson Society 3, 4.

FRANCIS AVERETTE.....Wake Forest, N. C.

Grammar Grade

Campbell College 1, 2.

MARY T. BAILEY.....Kinston, N. C.

Primary

Speech Choir 1, 2; A.C.E. 1, 2, 3, 4; Executive Council 3, 4; Associate Editor of *State Bulletin: Teo Echo* 2, 3, 4; Y.W.C.A. 3, 4; B.S.U. Council 4; Chi Pi Players 4; Poe Society 1, 2, 3, 4; Commencement Dance Committee 3; Y.D.C. 2, 3, 4.

MARGIE BAKER.....Ahoskie, N. C.

Grammar Grades

W.A.A. 3, 4; A.C.E. 2, 3, 4; Y.D.C. 3; Poe Society 2, 3, 4. Marshal 4.

MARTHA REID BAKER.....Reidsville, N. C.

Primary Education

Poe Society 1, 2, 3, 4; Publicity Manager M.S.A. 3; A.C.E. 4.

SENIORS



I sure enjoyed
 you & I think you
 make a cute couple
 in Jackson
 this summer
 we are going to
 Duke
 my pick
 Keep us
 straight
 Bert
 "Baker"



SENIORS

- ELSIE BARKER**Trenton, N. C.
Grammar Grades
 W.A.A. 1, 2, 3, 4; Y.D.C. 3, 4; Y.W.C.A. 1; Poe Society 3, 4; College Choir 2, 3; Business Staff of Pieces O' Eight 3; Cheer Leader 4.
- DELLA BARKLEY**Seyern, N. C.
Primary Education
- KATHLEEN BARKLEY** Elm City, N. C.
Math and English
 English Club 2; Math Club 1, 2, 3, 4; President 3; Y.W.C.A. 3; W.A.A. 4; Poe Society 1, 2; Y.D.C. 3.
- JUANITA BASS** Black Creek, N. C.
Grammar Grade Education
 Y.W.C.A. 1, 2, 3, 4; Junior "Y" Cabinet 1; W.A.A. 2, 3; A.C.E. 3; Lanier Society 4; Future Teachers of America 4.
- KATRINA BAUM**Swan Quarter, N. C.
Primary Education
 Choir 1, 2; A.C.E. 3, 4; Lanier Society 4; W.A.A. 4.
- EUGENIA BECTON**Kinston, N. C.
English and History
 Poe Society 1; Y.W.C.A. 1; English Club 1, 2, 3, 4, Y.D.C. 3.

- NELL BEDDARD Snow Hill, N. C.
Grammar Grade Education
 Y.W.C.A. 1, 2, 3, 4; Junior "Y" Cabinet 1; Lanier Society 1, 2, 3, 4; Social Committee 4.
- RUSSELL BEDDARD Winterville, N. C.
French and Science
 College Choir 2; Y.M.C.A. 4; Y.D.C. 3, 4; Phi Sigma Pi 3, 4; Treasurer 4; M.S.G.A. Council.
- ARLINE BELCH Coleraine, N. C.
English and Physical Education
 Y.D.C. and Y.M.C.A.
- MYRTLE LEIGH BELCHE Rich Square, N. C.
Grammar Grade
 Y.D.C. 3; A.C.E. 4.
- ANNETTE BELL Newport, N. C.
Primary Education
 Y.W.C.A. 2, 3; A.C.E. 2, 3; M.S.A. 1, 2, 3.
- LEOLA MAE BELL Arapahoe, N. C.
Grammar Grade
 Softball 1; Y.W.C.A. 2; College Choir 2, 3, 4; A.C.E. 3.

SENIORS





SENIORS

- ADA LILLIAN BEANCHARD.....Woodland, N. C.
Primary Education
 Senior Play 2; Chowan College 2; Y.W.C.A. 4; Y.D.C. 3, 4, Louisburg College 1.
- ALICE LEIGH BLOW.....Greenville, N. C.
Commerce and English
 Salem College 3.
- MELZA BOSTIC.....Magnolia, N. C.
Home Economics and Science
 Home Economics Club 2, 3, 4; Y.W.C.A. 3, 4, Science Club 4.
- FRANCES BOYD.....Lanes, S. C.
Grammar Grade Education
 Marshal 2; Emerson Society 1, 2, 3, 4, Vice-President 2; Social Committee 1, 2, 3, 4, Y.W.C.A. 4
 House President 4, Future Teachers of America 4, Who's Who in American Universities and Colleges.
- RAYCHEL BOYD.....Pine Town, N. C.
Physical Education and Commerce
 Poe Society 1, 2, 3, 4, W.A.A. 1, 2, 3, 4, Commerce Club 2, 3; Y.W.C.A. 1, 2, 4, Y.D.C. 4,
 W.A.A. Cabinet 2.
- HAZEL BOWEN.....Willard, N. C.
Home Economics and Science
 Presbyterian Student Council.

- HAZEL BOYKIN Micro, N. C.
Primary Education
 Poe Society 1; Y.D.C. 3; A.C.E. 4; College Band 4.
- VERNA BRADLEY Rocky Mount, N. C.
Grammar Grade Education
 Emerson Society 1, 2, 3, 4; Marshal 2, 4; Secretary Emerson Society 3; W.S.G.A. Council 4; Social Committee 3, 4; Senior Invitation Committee: Future Teachers of America.
- JULIA BRANCH Enfield, N. C.
Music Education and Social Science
 Glee Club 3; Orchestra 3, 4; Lanier Society 4. Y.D.C. 3, 4; Y.W.C.A. 4; Peace College 1, 2.
- RUTH NEWBERN BRAY Elizabeth City, N. C.
English and French
 Chi Pi Players 2, 3, 4.
- NANNIE BRIGGS Hurdle Mills, N. C.
Primary Education
 A.C.E. 4; Campbell College 1, 2.
- ROSE LOUISE BRITT Severn, N. C.
Math and Science
 Chowan Jr. College 1, 2; Math Club 3, 4; Science Club 4.

SENIORS





SENIORS

- RUTH BRITT Wendell, N. C.
Home Economics and Science
 Y.W.C.A. 1, 2, 3, 4, Junior "Y" Cabinet 1, Senior Cabinet 4; Home Economics Club 2, 3, 4; Science Club 2, 3, 4, Emerson Society 1, 2, 3, 4; Marshal 2, 3, Chief Marshal 4; Class Treas. 3; W.S.G.A. 3; Social Committee 2, 3; *Who's Who in American Universities and Colleges.*
- KATHERINE BROWN Burgaw, N. C.
Commerce and Math
 W.A.A. 2; Math Club 2, 3, 4; TECOAN Representative 3; Mixed Chorus 2, 3, 4; Alpha Iota Sorority 4; Y.D.C. 3; Poe Society 2; Student Treasurer 2.
- MARY ELIZABETH BROWN Gatesville, N. C.
History and Commerce
 International Relations Club 3, 4; Y.D.C. 3, 4; Poe Society 1, 2, 3, 4; History Club 1, 2; Y.W.C.A. 3, 4; County Club 1, 2, 3, 4, Commerce Club 2, 3, 4.
- MARY QUINN BROWN Beulahville, N. C.
Grammar Grade Education
 Y.D.C. 2; Y.W.C.A. 4.
- CATHERINE BRYANT Rich Square, N. C.
Primary Education
 Y.W.C.A. 1; A.C.E. 4.
- CLEO BURNEY Lumberton, N. C.
Commerce and French
 Commerce Club 1, 2, 3, 4, Secretary 3, 4; M.S.A. Cabinet 3; Phi Sigma 2, 3, 4, President 4; Alpha Iota Sorority 3, 4, Treasurer 3; Lanier Society 3, 4; Tero Echo Reporter 3; Marshal 4; Y.D.C. 1, 3; W.A.A. 1.

- SYLVIA BURNS.....Siler City, N. C.
Home Economics and Social Science
 Home Economics Club 2, 3; Choir 4; Chi Pi Players 4.
- HELEN E. BUTNER.....Greenville, N. C.
Primary Education
 A.C.E. 1, 2, 3, 4; Orchestra 1, 2, 3; Band 2, 3; Glee Club 2, 3, 4; M.S.A. 2, 3, 4; President 3;
 Lanier Society 4.
- JOHN F. CARSON.....Bethel, N. C.
History and English
 Phi Sigma Pi 2, 3, 4; President 4; Y.M.C.A. 4; Y.D.C. 4.
- LOUISE CARTER.....Woodland, N. C.
Grammar Grade Education
 Louisburg College 1, 2; A.C.E. 4; Y.W.C.A. 4
- MCCREEF CARTER.....Rose Hill, N. C.
Grammar Grade Education
 Emerson Society 2, 3, 4; Poe Society 1; Alumni Daughters and Sons 2, 3, 4; Y.D.C. 3, 4; A.C.E. 1, 4.
- NANCY L. BURDEN.....Aulander, N. C.
Home Economics and Social Science

SENIORS

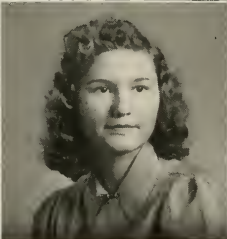
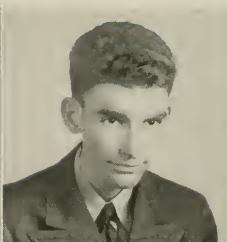
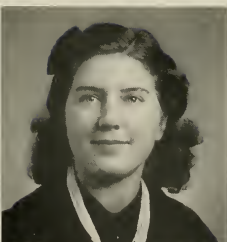

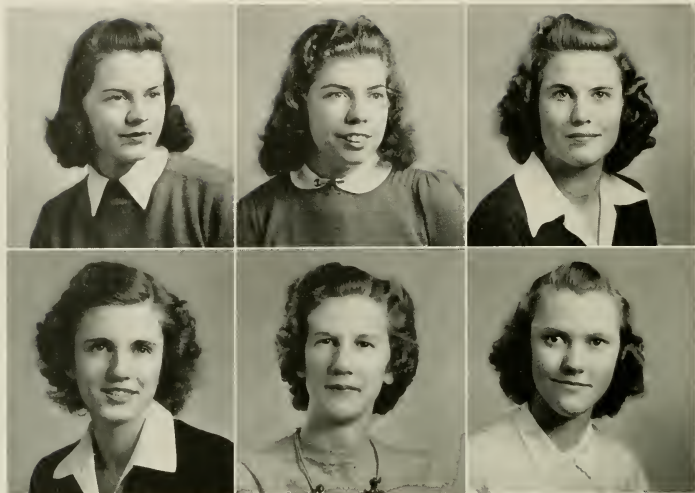

SENIORS

RUTH CHANDLER.....Virgilina, Va.

Grammar Grade Education and Public School Music

Mary Washington College 1; Glee Club 2, 3, 4; A.C.E. 2, 3; Y.W.C.A. 2; College Bank 3, 4; Emerson Society 2.

MARY LOUISE CHAPPELL.....Belvidere, N. C.

William and Mary (N.D.) 1, 2; Poe Society 3; Math Club 3, 4; Science Club 3, 4; President 4; Y.W.C.A. 4.

VERNON CHASON.....Lumber Bridge, N. C.

Grammar Grade Education

Poe Society 1; Y.D.C. 3, 4; A.C.E. 4; Y.W.C.A. 1, 3, 4.

ELSIE CHERRY.....Pactolus, N. C.

History and Science

Mars Hill College 1, 2; Y.D.C. 3; W.A.A. 3; Alumni Sons and Daughters 3, 4; International Relations Club 4.

THELMA GRAY CLARK.....Virgilina, Va.

Grammar Grade Education

Louisburg College 1, 2; W.A.A. 3, 4; A.C.E. 3, 4; Future Teachers of America 4; Chi Pi Players 3, 4; Y.D.C. 3, 4; Poe Society 4; Softball Varsity 3; Ladies Chorus of Summer School 3; Y.W.C.A. 3, 4; B.T.U. Officer 4.

DOROTHY CLEMENT.....Nelson, Va.

Grammar Grade Education

Emerson Society 1, 2, 3, 4; A.C.E. 2, 3, 4; Y.W.C.A. 1, 2, 3, 4.

TOMMIE LOU CORBITT.....Gatesville, N. C.

Math and Commerce

Y.W.C.A. 1, 3; W.A.A. 4; Y.D.C. 3; Math Club 1, 3, 4, President 4; Commerce Club 1, 3; Alpha Iota Sorority 3, 4, Vice-President 3, President 4.

BERNICE LA VERNE COX.....Winterville, N. C.

French and English

French Club 3, 4; Y.D.C. 3.

SARAH ELIZABETH COX.....Goldsboro, N. C.

Grammar Grade Education

Y.W.C.A. 1, 4; B.S.U. Council 2, 3, 4; A.C.E. 4.

THOMAS COX.....Greenville, N. C.

Physical Education and Social Science

M.S.G.A. 3, 4, Vice-President 3; Phi Sigma Pi 2, 3, 4; Basketball 1, 2, 3; Football 3, TECOAN 1, 4, Y.D.C. 3, 4, President 4; *Who's Who in American Universities and Colleges*.

HENRY CRANK.....Elizabeth City, N. C.

French and Science

CELIA BLANCHE DAIL.....Durant's Neck, N. C.

Home Economics and Science

Y.W.C.A. 1, 2, 3, 4, Junior "Y" Cabinet 1, Senior Cabinet 2; M.S.A. Cabinet 3, W.S.G.A. 3; Alumni Sons and Daughters Club 1, 2, 3, 4, Secretary 2; Home Economics Club 2, 3, 4, Science Club 3, 4; Poe Society 1, 2, 3, 4; Y.D.C. 2, 3.

SENIORS

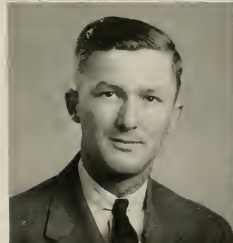
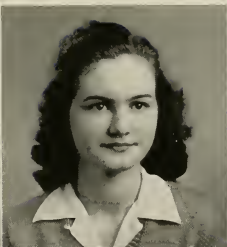



SENIORS

- DOROTHY DALRYMPLE Jonesboro, N. C.
Physical Education and Commerce
 Commerce Club 1, 2, 3, 4; Y.W.C.A. 1, 2, 3, Cabinet 4; Emerson Society 1, 2, 3, 4; Marshal 2;
 Y.D.C. 3, 4; TECOAN 2, 3; Pieces O' Eight 2; W.A.A. 1, 2, 3, President 4; W.S.G.A. 4; Who's
 Who in American Universities and Colleges.
- MARY ELIZABETH DARDEN Jacksonville, N. C.
 Math Club 1; Poe Society 1; International Relations Club 1, 2; Speech Choir 1, 2; Phi Sigma 1, 2, 3, 4.
- ELSIE MAE DAUGHTRY Dover, N. C.
Home Economics and Science
 A.C.E. 1, 2; Y.D.C. 3, 4; Science Club 3, 4; Home Economics Club 3, 4.
- JULIA DAVID Swansboro, N. C.
Home Economics and Science
- NORMA DAVIES Marshallberg, N. C.
Home Economics and Science
 Home Economics Club 2, 3, 4; Science Club 2, 3, 4; Poe Society 2, 3.
- RUTH E. DAVIS Hillsboro, N. C.
Commerce
 Greensboro College 1; Y.D.C. 3.

- DORIS DAWSON Seven Springs, N. C.
Primary Education
 A.C.E. 3, 4.
- MARY AGNES DEAL Greenville, N. C.
Primary Education
Teco Echo 2, Business Manager 3, 4; A.C.E. 2, 3, 4, Executive Council 2, Chi Pi Players 1, 2, 3, 4;
Who's Who in American Universities and Colleges.
- VIRGINIA DIXON Leasburg, N. C.
Primary Education
 Y.W.C.A. 1, 2, 3, 4, Junior "Y" Cabinet 1; A.C.E. 1, 2, 3, 4; Poe Society 1, 2, 3, 4; W.A.A. 4;
 B.S.U. Council 2, 3, 4; Editor of *The Eye*; President of B.S.U. 4.
- YVONNE DOWNING Fayetteville, N. C.
Home Economics and Science
 Home Economics Club 2, 3, 4; Y.W.C.A. 3, 4, Science Club 2, 3, 4, W.A.A. 3; Y.D.C. 3; Emerson
 Society 3; Glee Club 3, 4.
- ROSE CARLTON DUNN Rocky Mount, N. C.
Primary Education
 W.C.U.N.C. 1; A.C.E. 1, 2, 3, 4; Emerson Society 2, 3, 4, Marshal 4; Business Staff of *Teco Echo* 3, 4.
- DORIS DUVAL Greenville, N. C.
Grammar Grade Education
 Y.D.C. 3, 4.

SENIORS





SENIORS

- CLARISSA EDWARDS.....Winterville, N. C.
Primary Education
 Meredith College 1; Choir 1, 3; Glee Club 2; A.C.E. 3, 4, Future Teachers of America 4, Lanier Society 4.
- PEARL EDWARDS.....Chocowinity, N. C.
French and English
 Y.W.C.A. 1, 3; *Teco Echo* Editorial Staff 1, 2, 3; *Pieces O' Eight* Business Staff 1, 2, Business Manager 3; W.S.G.A. 3; Sigma Phi Alpha 4.
- LILLIE OWENS EASON.....Selma, N. C.
Home Economics and Science
 Y.W.C.A. 3, 4; Home Economics Club 2, 3, 4; Science Club 2, 3, 4.
- ELDRED EVANS.....Magnolia, N. C.
Home Economics and Science
 Home Economics Club 3, 4, Science Club 4; Y.D.C. 3; Pineland College 1, 2.
- KATE FOLEY.....Greenville, N. C.
Grammar Grade Education
 Glee Club 1, 2, 3, 4; Y.D.C. 3, 4.
- SUE FOY.....Pollockville, N. C.
Home Economics and Science
 Home Economics Club 2, 3, 4; Science Club 1, 2, 3, 4; Alumni Club 2, 3, 4; Y.D.C. 3, 4; W.C.U.N.C. 1.

CHARLES T. FUTRELLGreenville, N. C.

History and Physical Education

Band 1, 2, 3, 4; Orchestra 2; International Relations Club 4; Varsity Club 1, 2, 3, 4, Secretary 3
President 4; Football 1, 2, 3; Baseball 1, 2, 3, 4.

LILLIAN WHITE GARDNERFarmville, N. C.

Primary Education

Poe Society 1, 2, 3, 4; Cheer Leader 1, 2; A.C.E. 4; W.A.A. 1.

MARJORIE GARDNERElm City, N. C.

Home Economics and Science

Home Economics Club 2, 3, 4; Science Club 2, 3, 4, Vice-President 3; Poe Society 1, 2, 3, 4.

CAMILLE GASKINSWindsor, N. C.

Physical Education and Social Science

W.A.A. 1, 2, 3, 4.

ELIZABETH GATESGreenville, N. C.

Commerce and History

Y.D.C. 3, 4.

MARGARET GATLINGGates, N. C.

Grammar Grade Education

A.C.E. 2, 3, 4, Vice-President 4; W.A.A. 1, 2, 3, 4; Y.W.C.A. 3, 4.

SENIORS





SENIORS

- BLANCHE ELIZABETH GAY Jackson, N. C.
Home Economics and Social Science
 Home Economics Club 3, 4.
- ROSEBUD GAYLORD Roper, N. C.
Grammar Grade Education
 Poe Society 1, 2, 3, 4, Marshal 3, Secretary 4, Y.W.C.A. 3, A.C.E. 3, 4.
- FRANCES D. GILLIKIN Goldsboro, N. C.
Home Economics and Science
 Glee Club 1, 2, 3, 4; Home Economics Club 2, 3, 4; Science Club 3, 4. Poe Society 1, 2; Y.W.C.A. 3, 4.
- HILDA GILLIKIN Beaufort, N. C.
Primary Education
 A.C.E. 2, 3; Poe Society 1, 2, 3.
- JAMES GIANAKOS Hendersonville, N. C.
Physical Education and English
 Mars Hill College 1, 2; Football 3, 4, Captain 4. Baseball 3, 4; Varsity Club 3, 4, TECOAN 4; Y.D.C. 3.
- RUBY GOFF Falcon, N. C.
Primary Education
 Emmanuel College 1, 2; A.C.E. 3, 4; Chi Pi Players 4.

RUBY GRANT Greenville, N. C.

Primary Education

Greensboro College 1; Chi Pi Players 2, 3, Treasurer 3; Y.D.C. 3, 4; Student Legislature 4; Pieces O' Eight 3, 4; A.C.E. 4; Forensic Club 4.

JESSE GRAY Stokes, N. C.

Science and Math

Math Club 1, 2; Y.M.C.A. 3, 4; Boxing 1, 2; M.S.G.A. 3, Vice-President 4; Phi Sigma Pi 3, 4.

CARLOTTA GRUSSNER Schenectady, N. Y.

History and Social Science

Y.W.C.A. 1, 2, 3, 4, Junior "Y" Cabinet 1; Emerson Society 2; International Relationship Club 3; Poe Society 4; Senior Superlative.

DOROTHY EDNIS GUPTON Louisburg, N. C.

Home Economics and Science

Louisburg College 1; Home Economics Club 2, 3, 4; Science Club 4; Alumni Daughters and Sons 2, 3, 4.

MARIE GUPTON Louisburg, N. C.

Home Economics and Science

Louisburg College 1; Home Economics Club 2, 3, 4; Science Club 4; M.S.A. 3; Alumni Daughters and Sons 2, 3, 4.

LULA FOSTER GUPTON Louisburg, N. C.

Home Economics and Science

Louisburg College 1, 2; Home Economics Club 2, 3, 4; Science Club 4.

SENIORS

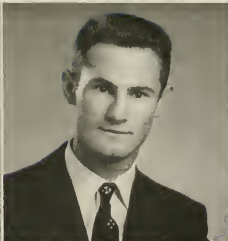
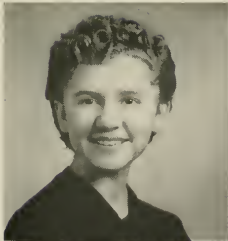



SENIORS

- EDITH GUTHRIE.....Bethel, N. C.
Primary Education
 Y.D.C. 3, 4.
- ELIZABETH HAISLIP.....Hamilton, N. C.
Primary Education
 St. Mary's 1; Flora Macdonald 2; A.C.E., 3, 4; Y.W.C.A. 4, Emerson Society 4.
- ELIZABETH HARRELL.....Powellsville, N. C.
Primary Education
 A.C.E. 1, 2, 3, 4; Poe Society 2, 3, 4.
- LUCILLE HARRIS.....Louisburg, N. C.
English and History
 Louisburg College 1, 2, English Club 3, 4, Vice-President 4; International Relations Club 4; Forensic Club 4.
- MARY LOU HARRIS.....Elizabethtown, N. C.
Commerce and English
 Y.W.C.A. 1, 2, 3; Commerce Club 1, 2, 3, 4, English 1, 2, 3, 4, Y.D.C. 3, 4; Lanier Society 1, 2.
- CHRISTINE HERRING.....Goldsboro, N. C.
Home Economics and Science
 W.A.A. 3, 4, Science Club 2, 3, 4; Brevard College 1.

JULIETTE HICKMANSanford, N. C.
Grammar Grade Education
 Louisburg College 1, 2; Y.W.C.A. 3, 4.

MARTHA HOELLGrimesland, N. C.
Home Economics and Science

ROBERT HOLLARGreenville, N. C.
Science and Social Science
 Band 1, 2, 3; Science Club 1, 2, 3; International Relations Club 2, 3, 4; Secretary 3, Treasurer 4;
 Chi Pi Players 2, 3; Poe Society 3, 4; Y.M.C.A. 3, 4; Cabinet 3; Y.D.C. 3, 4; Executive Committee 4;
 Phi Sigma Phi 3, 4; Vice-President 4, *Teco Echo* 1, 2.

JEWELL HOLLERLeesville, S. C.
Primary Education
 Emmanuel College 1, 2; A.C.E. 4.

MATTIE LAWRENCE HOLLIDAYGreenville, N. C.
Primary Education
 Glee Club 3; A.C.E. 2, 3; Y.D.C. 2, 3.

MARY D. HORNEGreenville, N. C.
Math and Science
Teco Echo 1, 2, 3, 4; Associate Editor 2, 3, Editor 4; Science Club 2, 3, 4; President 4; Math Club
 1, 2; Y.D.C. 3; *Who's Who in American Universities and Colleges*.

SENIORS



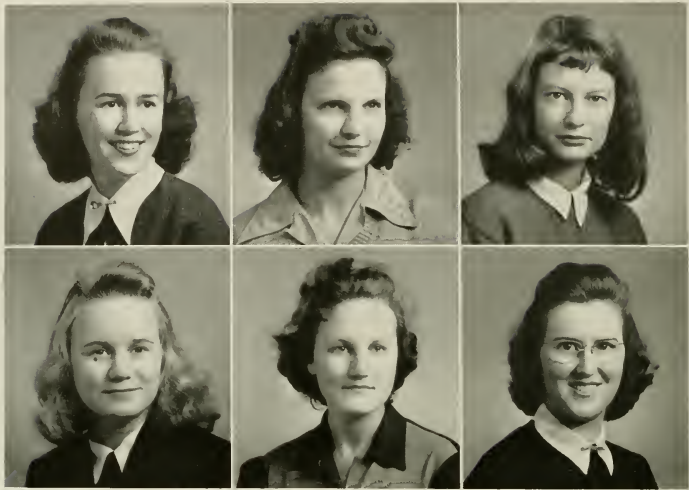

SENIORS

- DALLAS HOWARD.....Roseboro, N. C.
Commerce and Social Science
 Meredith College 1, 2; Emerson Society; Alpha Iota Sorority 3, 4; Treasurer 4.
- LUCILLE HOWELL.....Seaboard, N. C.
Grammar Grade Education
 A.C.E. 3, 4.
- CLARISSA HUMPHREY.....Wilmington, N. C.
English and Social Science
 English Club 3, 4; Debating Club 3; Y.D.C. 3; *Two Echo* 3; *Pieces O' Eight* 3, 4; International Relations Club 4; TEGOAN 3; Student Legislature 3.
- EMILY ANN HURFF.....Driver, Va.
Home Economics and Science
 Farmville State Teachers College 1, 2; Home Economics Club 4, Science Club 4, Y.W.C.A. 3; Y.D.C. 3; Emerson Society 3.
- BETSY HUTCHINSON.....Bladenboro, N. C.
Primary Education
 A.C.E. 3, 4; Y.W.C.A. 2, 3, 4; Peace Junior College 1; Y.D.C. 3, 4, Vice-President 3; Sigma Phi Kappa.
- HELEN MARGARET JENKINS.....Milwaukee, N. C.
Home Economics and Science
 Home Economics Club 2, 3, 4; Science Club 3, 4; Y.D.C. 3, 4; M.S.A. 2, 3, 4; Y.W.C.A. 1.

- LULA MAE JENKINS Orrum, N. C.
Home Economics and Science
 Science Club 2, 3, 4; Home Economics Club 2, 3, 4; Poe Society 2, 3; Y.D.C. 3, 4; Y.W.C.A. 3, 4.
- ALICE JOHNSON Kinston, N. C.
Primary Education
 Y.W.C.A. 1, 2, 3, 4; Poe Society 1, 2, 3; Y.D.C. 2, 3; P.S.A. 1, 2, 3, 4; Treasurer 3, Secretary 4.
- EMILY JOHNSON Willard, N. C.
Home Economics and Science
 P.S.A. Council 2, 3, 4; Y.D.C. 3, 4; Poe Society 1.
- ETHEL JOHNSON Roseboro, N. C.
Home Economics and Science
 Greensboro College 1; Emerson Society 1; Home Economics Club 3, 4; Y.W.C.A. 4.
- GRACE JOHNSON Kinston, N. C.
Grammar Grade Education
 International Relations Club 4; Chi Pi Players 4; Forensic Club 4; Emmanuel College 1, 2.
- NORENE JOHNSON Goldsboro, N. C.
Grammar Grade Education
 Y.W.C.A. 1, 3, Freshman "Y" Cabinet 1; A.C.E. 3, 4; W.A.A. 3; Glee Club 3, 4.

SENIORS





SENIORS

- SHIRLEY JOHNSON Beaufort, N. C.
Grammar Grade Education
- DAISY RAYE JONES Sunbury, N. C.
Primary Education
 A.C.E. 4.
- JESSIE KEITH Kerr, N. C.
Home Economics and Science
 Lanier Society 1, 2, 3, 4. Secretary 2; Home Economics Club 2, 3, 4. Science Club 2, 3, 4; Y.D.C. 2;
 Class Treasurer 2; Business Staff of TECOAN 2; Delegate to N.C.C.P.A. 2; Business Staff of TeCo Echo 3;
 W.S.G.A. 3; Marshal 3; Y.W.C.A. 4. Business Manager of Handbook 2; *Who's Who in American
 Universities and Colleges.*
- MABEL KENNEDY Pink Hill, N. C.
Grammar Grade Education
 Y.W.C.A. 3, 4. Y.D.C. 3; A.C.E. 4. Varsity Basketball 3.
- CORNELIA KEUZENKAMP Greenville, N. C.
French and English
 English Club 3, 4; Sigma Phi Alpha 3, 4. Future Teachers of America 4. Jarvis Debating Club.
- EVELYN KILPATRICK Hookerton, N. C.
English and History

FRANKLIN DADMUN KIZER Washington, N. C.
Science

IDA RUTH KNOWLES Roper, N. C.
Home Economics and Science

W.S.G.A. 1, 2; Poe Society 1, 2, 3, 4; President 4; Marshal 2; Y.W.C.A. 1, 2, 3; Home Economics Club 2, 3, 4; Class President 3, 4; Science Club 2, 3, 4; Y.D.C. 3, 4; *Who's Who in American Universities and Colleges.*

VERNON KUETEMEYER Chicago Heights, Ill.
Music and Math

Class President 1, 2; Y.M.C.A. 2, 3, 4; President 3; Cabinet 4; Bank 1, 2, 3, 4; President 3; College Choir 3, 4; Phi Sigma Pi 2, 3, 4; Orchestra 1, 2, 3, 4; Chi Pi Players 3, 4; Men's Glee Club 1, 2; *Who's Who in American Universities and Colleges.*

RUTH MAE LANCASTER Castalia, N. C.
Primary Education

Campbell College 1, 2; W.A.A. 3; A.C.E. 4; B.S.U. Council 4.

HELEN AILENE LANE Ft. Barnwell, N. C.
Home Economics and Science

Home Economics Club 2, 3, 4; Y.W.C.A. 1, 2, 3, 4.

JULIA LATHAM Washington, N. C.
Home Economics and Science

Greensboro College 1, 2; Home Economics Club 3, 4; Science Club 3, 4; Y.W.C.A. 3, 4; W.S.G.A. (Summer School) 3; Secretary.

SENIORS



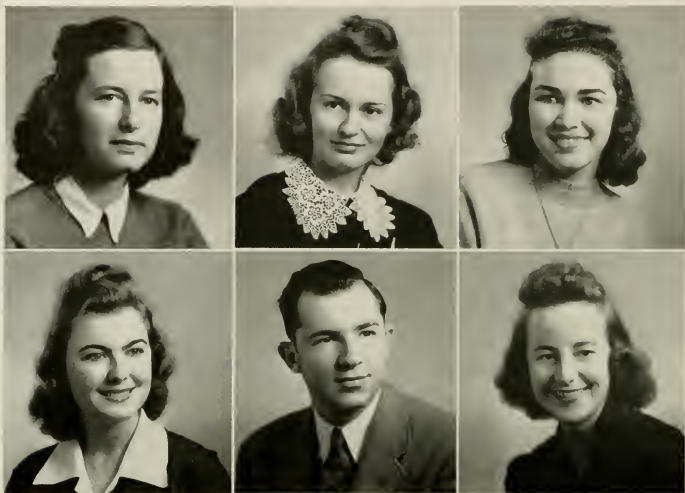

SENIORS

- HARRIETTE LAWRENCE Tarboro, N. C.
Home Economics and Science
 Home Economics Club 2, 3, 4; Science Club 2, 3, 4; Glee Club 1, 2; TECOAN 3, Y.W.C.A. 1, 2, 3, 4.
- AUDREY LEE Arapahoe, N. C.
Grammar Grade Education
 Y.W.C.A. 2; A.C.E. 3.
- REBECCA LEWIS Bethel, N. C.
Commerce and History
 Atlantic Christian College 1; Lanier Society 3, 4; Commerce Club 3, 4, International Relations Club 4; Y.W.C.A. 3, 4; W.A.A. 3, 4; Y.D.C. 2, 3, 4.
- MILDRED LIVERMAN Columbia, N. C.
Grammar Grade Education
 International Relations Club 4, Lanier Society 1, 2, 3, Marshal 2; Louisburg College 1.
- CHARLES L. MARKS Whitakers, N. C.
Math and Science
 Wake Forest College 1; Representative to Presidents School N.Y.C. 2; Y.M.C.A. Cabinet 3; Vice-President Junior Class 3; Y.D.C. 3, 4; Treasurer 3; Y.M.C.A. 4; *Who's Who in American Universities and Colleges*.
- HARRIET ANNE MARSHBURN Wilmington, N. C.
Grammar Grade Education
 Class Secretary 1; W.S.G.A. Secretary 2, Vice-President 3, President 4; Delegate to S.I.A.S.G. 2, 3; Secretary 4; Chairman of Entertainment Committee 4; Chairman of Budget Committee 4.

- LURA ALICE MASON Atlantic, N. C.
Grammar Grade Education
 Poe Society 1; Y.W.C.A. 1, 4, Y.D.C. 3.
- EDITH MATTHEWS Rose Hill, N. C.
Commerce and English
 English Club 1, 2, 3, 4; Commerce Club 1, 2, 3, 4; Y.W.C.A. 3, 4; Alpha Iota Sorority 4.
- SAVONNE MATTHEWS Kipling, N. C.
Physical Education and Science
 W.A.A. 2, 3, 4; Cheer Leader 4; Head of Individual Sports 3; Emerson Society 3, 4.
- LYDIA MAY Spring Hope, N. C.
Home Economics and Science
 Campbell College 1; Home Economics Club 2, 3, 4; Science Club 3, 4; Y.W.C.A. 4; W.A.A. 3, 4.
- NORMAN MAYO Plymouth, N. C.
Physical Education and History
 Football 1, 2, 3; Basketball 1; Baseball 1, 2, 3; Varsity Club 1, 2, 3, 4, Y.D.C. 3, 4, Superlative 4, Budget Committee 4.
- EDNA R. MITCHELL Hobbsville, N. C.
Music and English
 College Bank 1, 2, 3, 4, Secretary 3; College Orchestra 2, 3, 4, Y.W.C.A. 3, 4; Cabinet 3, 4; Poe Society 1, 2, 3, 4, Treasurer 4; English Club 2, 3, 4, Secretary 3; President 4; College Choir 3, 4, *Who's Who in American Universities and Colleges*.

SENIORS





SENIORS

- ERLENE MITCHELL Bunn, N. C.
Primary Education
 A.C.E. 1, 2, 3, 4.
- EVELYN MITCHELL Kittrell, N. C.
Home Economics and Science
 W.C.U.N.C. 1, 2; Home Economics Club 3, 4.
- PAULINE MITCHELL Trotville, N. C.
Home Economics and Science
 W.A.A. 1, 2, 3, 4; Home Economics Club 1, 2, 3, 4, Science Club 1, 2, 3, 4, Secretary 4.
- LOUISE EILEEN MIZELLE Enfield, N. C.
Grammar Grade Education
- EDITH MOORE Delco, N. C.
English
 Phiffer Junior College 1, 2; W.A.A. 2, 3; English Club 3, 4; Forensic Club 3, 4.
- EMILY MURPHY Atkinson, N. C.
Home Economics and Science
 Lanier Society, Marshal 2, W.S.G.A. 2, 3; Science Club 3, 4, Home Economics Club 2; *Teco Echo* 3; Assistant Business Manager of Handbook 3; Class Treasurer 4, *Who's Who in American Universities and Colleges*.

- LORRAINE MYERS Aulander, N. C.
Math and French
 Phi Sigma 1, 2, 3, 4; Y.D.C. 4; Emerson Society 4.
- LOIS MCCORMICK Goldsboro, N. C.
French and English
 Phi Sigma 2, 3, 4; Lanier Society 4, Y.D.C. 3; Y.W.C.A. 3; English Club 2, 3, 4.
- LOONIS MCGLOHON Ayden, N. C.
Commerce and French
- MAVIS MCGOWAN Greenville, N. C.
Grammar Grade Education
 Louisburg College 1, 2.
- MALISHA McLAMB Roseboro, N. C.
Grammar Grade Education
 Y.W.C.A. 1, 2; A.C.E. 3; Lanier Society 1.
- VIVIAN McLAWHON Bethel, N. C.
Commerce and History
 Lanier Society 4.

SENIORS





SENIORS

- SARAH ELIZABETH NOE..... Bath, N. C.
History and Physical Education
 E.S.A. Treasurer 1, President 4; Y.W.C.A. 1, 3, 4, W.A.A. 2, 3, 4, TECOAN 4; Poe Society 1; W.S.G.A. 3, 4; College Choir 2, 3; Varsity Soccer 1.
- ALVANY PARKER..... Rocky Mount, N. C.
Grammar Grade Education
 Emerson Society 3, 4; Y.W.C.A. 1, 4; W.A.A. 3; Y.D.C. 3, 4.
- GERTRUDE PARKER..... Clinton, N. C.
Primary Education
 A.C.E. 4.
- KATE BRYAN PARKER..... Verona, N. C.
History and English
 Lanier Society 4; International Relations Club 3, 4, English Club 1, 2, 3, 4, Secretary 4; Verse Speaking Choir 1, 2; Y.W.C.A. 3, 4; Y.D.C. 3, 4; W.A.A. 4.
- MARTHA ELIZABETH PARROTT..... Kinston, N. C.
English and Social Science
 Louisburg College 1; Y.W.C.A. 2, 3, 4; English Club 4; Y.D.C. 3, 4; W.A.A. 2, 3, 4; Poe Society 4; Pieces O' Eight 2.
- ELIZABETH SPRUILL PARTIN..... Littleton, N. C.
Primary Education
 A.C.E. 1, 3, 4; Glee Club 3, 4.

- MIRIAM PATRICK.....Grifton, N. C.
Commerce and Music Education
 Glee Club 1, 2, 3, 4; Alumni Daughters and Sons 2, 3; Alpha Iota Sorority 4
- ROSA PECORA.....Bowden, N. C.
Home Economics and Science
 Campbell College 1, 2; Y.D.C. 3, 4; Home Economics Club 3, 4; Science Club 3, 4; W.A.A. 3.
- EDNA PIERCE.....Apex, N. C.
Grammar Grade Education
 Poe Society 2; Future Teachers of America 3, Secretary 4.
- DAPHNE POTTER.....Kelly, N. C.
Primary Education
 Meredith College 1; W.A.A. 2, 3, 4; A.C.E. 2, 3, 4; Y.D.C. 3; Bank 4; TECOAN 4.
- SARA POTTER.....Beaufort, N. C.
Primary Education
- JEAN POWELL.....Kerr, N. C.
Home Economics and Social Science
 Home Economics Club 1, 3, 4; Science Club 1, 3, 4; Y.D.C. 3, 4; Y.W.C.A. 1, 3, 4.

SENIORS





SENIORS

- NETTIE PEARL PRICE.....Wendell, N. C.
Grammar Grade Education
 Asheville College 1, 2; Future Teachers of America 4, A.C.E. 3, 4.
- LUCILLE PRIVETTE.....Spring Hope, N. C.
Home Economics and Science
 Home Economics Club 2, 3, 4; Science Club 3, 4.
- FRANCES PRIVOTT.....Edenton, N. C.
Grammar Grade Education
 Y.W.C.A. 1, 2; A.C.E. 3, 4.
- MARY PRIVOTT.....Edenton, N. C.
Grammar Grade Education
 A.C.E. 1, 2, 3, 4.
- MINNIE L. QUINN.....Beulahville, N. C.
Home Economics and Science
 Science Club 1, 4; Home Economics Club 1, 4, Poe Society 1, Y.W.C.A. 3, 4; Y.D.C. 4; *Pieces O' Eight* 4; P.S.A. President 4; Budget Committee 4; Superlative.
- DAPHNE ADELE REES.....McLeansville, N. C.
Primary Education
 Y.W.C.A. 4, A.C.E. 4; W.C.U.N.C. 1; Montreat 2.

MARTHA RICE Enfield, N. C.

English and Commerce

Louisburg College 1, 2; Chi Pi Players 3, 4; President 4; Y.W.C.A. 3, 4; Y.D.C. 4; M.S.A. Cabinet 4; English Club 3, 4; Forensic Club 3, 4.

VIRGINIA LOVE RIDDLE Saint Pauls, N. C.

Primary Education

Campbell College 1, 2; W.S.G.A. 3; Choir 3.

WILDA ROYALL Clinton, N. C.

Public School Music and Piano

Glee Club 1, 2, 3, 4; Band 1, 2, 3, 4; Orchestra 2, 4; Class Treasurer 1; Y.W.C.A. 1, 2, 3, 4; Cabinet 2, 3; W.S.G.A. 2, 3; Chi Pi Players 2, 3, 4; Secretary 3; Treasurer 4; Emerson Society 2, 3, 4; Marshal 4; *Who's Who in American Universities and Colleges.*

MARY HARVEY RUFFIN Wilson, N. C.

Home Economics and Science

Atlantic Christian College 1, 2; Home Economics Club 3, 4; Dramatic Club 3, 4; Business Staff *Tercio Echo* 3, 4; Y.W.C.A. 3, 4; W.A.A. 3; W.S.G.A. 4; Y.D.C. 3, 4.

JUANITA RUSH Clyde, N. C.

Home Economics and Science

W.A.A. 4; Home Economics Club 4; Science Club 4; Mars Hill College 1, 2.

EVELYN SATTERFIELD Roxboro, N. C.

Primary Education

Mars Hill College 1, 2; A.C.E. 3, 4; Y.D.C. 3; W.S.G.A. 4.

SENIORS

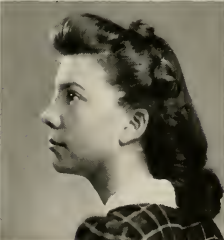
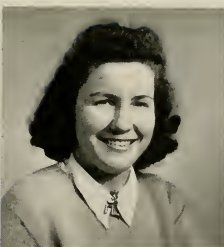



SENIORS

- DORIS SATTERWHITE Oxford, N. C.
Grammar Grade Education
 A.C.E. 2, 3, 4. Recording Secretary 4. Y.W.C.A. 1, 2, 3, 4.
- EMMY LOU SCALES Greenville, N. C.
English and Commerce
- GLADYS SCULL Raeford, N. C.
Grammar Grade Education
 Poe Society 1; Y.D.C. 4. A.C.E. 4.
- VIRGINIA DARE SEGARS Fairfield, N. C.
Grammar Grade Education
 Y.W.C.A. 4; Poe Society 1, 2, 3; Y.D.C. 2, 3. TECOAN 3; A.C.E. 3, 4. College Chorus 2, 3, 4.
- ANNIE ANDREWS SELLERS Greenville, N. C.
History
- LOUISE SHEARON Bunn, N. C.
Home Economics and Science
 Louisburg College 1, 2; Home Economics Club 3, 4. Science Club 4.

MARIE SMITH.....Greenville, N. C.
Primary Education

MAUDE EMILY SMITH.....Fountain, N. C.
Primary Education

Poe Society 1, 3, 4; A.C.E. 2, 3, 4; Y.W.C.A. 4.

NINA ELIZABETH SMITH.....Greenville, N. C.
Home Economics and Science

Home Economics Club 3, 4.

PECOLIA SMITH.....St. Pauls, N. C.
Home Economics and Science

Y.W.C.A. 1, 2, 3, 4; Poe Society 1, 2, 3, 4; Home Economics Club 1, 2, 3, 4; Science 4.

FRANCES B. SOUTHERLAND.....Burgaw, N. C.
Music and Primary Education

Y.W.C.A. 3, 4; A.C.E. 3, 4; Band 3, 4; Glee Club 3, 4; Lanier Society 3, 4; Peace Junior College 1, 2.

MILDRED SPANGLER.....Danville, Va.
English and History

W.A.A. 2, 3; Y.D.C. 3; International Relations Club 3, 4; Vice-President 4; Class Secretary 4.

SENIORS

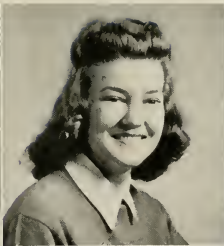



SENIORS

- ROXIE SPEARCreswell, N. C.
Grammar Grade Education
 Y.D.C. 3, 4.
- DOROTHY SPENCE Goldsboro, N. C.
Grammar Grade Education
 Emerson Society 1, 2, 3, 4, Marshal 2; Y.D.C. 3.
- VIRGINIA PAGE SPENCERSwan Quarter, N. C.
History and Science
 Science Club 2, 3, 4, International Relations Club 3, 4, Emerson Society 1, 2, 3, 4, Y.W.C.A. 3, 4, Y.D.C. 3, 4; *Pieces O' Eight* 2, 3, 4, Editor 4, Superlative; *Who's Who in American Universities and Colleges*.
- ELIZABETH STACEY Rutherfordton, N. C.
Home Economics and Science
 Asheville Teachers College 1; Poe Society 2, 3, 4, Y.W.C.A. 4, Home Economics Club 4, Science Club 4.
- AUDREY STANLEY Swansboro, N. C.
Primary Education
 Y.W.C.A. 1, Junior "Y" Cabinet 1; Choir 2, 3, 4, A.C.E. 1, 4; W.A.A. 2, 3, 4, Varsity Basketball 3; Y.D.C. 3; W.A.A. Cabinet 3, 4.
- JOE STATON Greenville, N. C.
Science and English
 Science Club 3, 4.

- LAURA STRICKLAND**Middlesex, N. C.
Commerce and Math
 Commerce Club 1, 3, 4; Math 3, 4; Y.D.C. 3, 4; W.A.A. 3, 4.
- MARTHA SUE STROUD**Seven Springs, N. C.
Primary Education
 Campbell College 1, 2; W.A.A. 3; A.C.E. 4; B.S.U. Council 4.
- GLADYS STURDIVANT**Clayton, N. C.
Home Economics and Science
 Campbell College 1, 2.
- FRANCES SUTHERLAND**Wilmington, N. C.
English and Social Science
 May Court 2; Y.W.C.A. 2, 3, 4, Cabinet 4; W.S.G.A. 3, 4; English Club 4; Lanier Society 3; Associate Editor of *Teco Echo* 3; Vice-President of Class 4. Superlative: *Who's Who in American Universities and Colleges*.
- MARGARET TART**Dunn, N. C.
Home Economics and Social Science
 Y.W.C.A. 1, 2, 3, 4, Junior "Y" Cabinet 1; Poe Society 1, 2, 3, 4; Home Economics Club 2, 3, 4; Science Club 2, 3; Y.D.C. 3, 4.
- FRANCES TAYLOR**Bethel, N. C.
Primary Education
 W.C.U.N.C. 1, 2; Y.D.C. 2; A.C.E. 4.

SENIORS

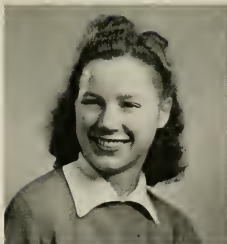



SENIORS

HELEN TAYLOR Bethel, N. C.

Commerce and English

Commerce Club 4; English Club 4; Alpha Iota 2, 3, 4; Secretary 4; Y.D.C. 2, 3, 4; Poe Society 1, 4; Y.W.C.A. 4.

LOUISE TAYLOR Maple, N. C.

Home Economics and Science

Home Economics Club 2, 3, 4; President 4; Science Club 2, 3; Emerson Society 1, 2, 3, 4; Treasurer 3; Vice-President 4.

SIBYL TAYLOR Seaboard, N. C.

Home Economics and Social Science

Chi Pi Club 3, 4; Home Economics Club 3, 4; Lanier Society 4; Chowan College 1, 2.

ESTALINE TEW Godwin, N. C.

Grammar Grade Education

Pineland Junior College 1; A.C.E. 3, 4; Jarvis Forensic Club 4; Y.W.C.A. 2, 4.

ELIZABETH THOMASSON South Hill, Va.

Home Economics and Science

Y.W.C.A. 1, 2, 3, 4; Y.D.C. 3, 4; Home Economics Club 1, 2, 3, 4; Science Club 1, 2, 3, 4.

JESSIE PARKER THOMPSON Goldsboro, N. C.

History and Science

Y.W.C.A. 1, 2, 3, 4; Y.D.C. 2, 3, 4; Science Club 3, 4.

WALTER TUCKER.....Greenville, N. C.
 Phi Sigma Pi 2, 3, 4; M.S.G.A. 2, 4, President 4; Y.M.C.A. 2, 4, Cabinet 2; Y.D.C. 3, 4, Executive
 Committee 3, 4; TECOAN Business Staff 3; N.C.C.P.A. 3; International Relations Club 4, Commerce Club
 3, 4; Budget Committee; Superlative 4; Who's Who in American Universities and Colleges.

LOIS TURNAGE.....Ayden, N. C.
Primary Education
 Peace Junior College 1; Y.W.C.A. 3, 4, A.C.E. 3, 4.

HATTIE TURNER.....Spring Hope, N. C.
Primary Education
 A.C.E. 3, 4.

ROSEMARY UNDERWOOD.....St. Pauls, N. C.
Home Economics and Science
 Pineland Junior College 1, 2; Forensic Club 3, 4, Home Economics Club 4, Science Club 4, International
 Relations Club 4; Y.W.C.A. 4.

ROCKFELLOW VENTERS.....Ayden, N. C.
History and Physical Education
 Varsity Club 1, 2, 3, 4; Football 2, 3, 4.

ELIZABETH WADE.....Williston, N. C.
Home Economics and Science
 Home Economics Club 2, 3, 4, Poe Society 1, Y.W.C.A. 3, 4, Science Club 2, 3, 4.

SENIORS

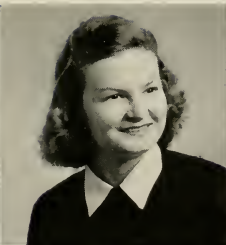



SENIORS

- DAN WADDELL.....Hendersonville, N. C.
Math and Physical Education
 Brevard College 1, 2; Football 3, 4; Basketball Manager 3, 4; Varsity Club 3, 4; Y.D.C. 3, 4.
- KENNETH D. WALKER.....Goldsboro, N. C.
Math and Science
 Wake Forest College 1; Y.D.C. 2, 3; Y.M.C.A. 3.
- MADELINE WARREN.....Roseboro, N. C.
Grammar Grade Education
 Junior "Y" Cabinet 1; Poe Society 1; Emerson Society 2, 3, 4; Alumni Daughters and Sons 2, 3, 4; Y.D.C. 2, 3, 4; A.C.E. 1, 4; Y.W.C.A. 4; Future Teachers of America 4.
- DAVID W. WATSON.....Southport, N. C.
History and Physical Education
 Lonsburg College 1, 2; Basketball 3, 4; Varsity Club 3, 4.
- LALLAH B. WATTS.....Raleigh, N. C.
Physical Education and Commerce
 Y.W.C.A. 1; Junior "Y" Cabinet 1; Chi Pi Players 2, 3; Historian 2; Vice-President 3; Y.D.C. 3; Tero Echo Business Staff 2; Business Manager TECOAN 3; Editor 4; Vice-President N.C.C.P.A. 4; W.A.A. 4; Varsity Field Hockey 1; Tennis 3; *Who's Who in American Universities and Colleges*.
- DOROTHY KATHRYN WEEKS.....Rocky Mount, N. C.
French and English
 Pineland Junior College 1, 2; Y.W.C.A. 3, 4; Emerson Society 3, 4; Y.D.C. 3, 4; English Club 3, 4.

NORMA WELLONS Kenly, N. C.

Math and History

Math Club 1, 2, 3, 4; International Relations Club 4; Y.D.C. 3; Y.W.C.A. 4.

JEAN WENDT Wilmington, N. C.

Primary Education

A.C.E. 1, 2, 3, 4; Poe Society 1, 2, 3, 4; Marshal 2; Y.W.C.A. 1, 2, 3; Budget Committee 3; Y.D.C. 3, 4; Glee Club 1, 2, 3, 4; *Teco Echo* Business Staff 2; M.S.A. Cabinet.

VIRGINIA WHITLEY Nashville, N. C.

Home Economics and Science

Junior "Y" President 1; Y.W.C.A. 1, 2, 3, 4; Secretary 2; Treasurer 3; President 4; Y.D.C. 3, 4; Home Economics Club 2, 3, 4; Science Club 2, 3, 4; Glee Club 1; W.S.G.A. 4.

AMY CHARLOTTE WHITE Bayboro, N. C.

History and English

International Relations Club 3, 4; History Club 1, 2; English Club 1, 2, 3, 4; Y.W.C.A. 4; Y.D.C. 4.

HAZEL WHITE Creswell, N. C.

Home Economics and Science

A. C. College 1; Home Economics Club 2, 3, 4; Science Club 3, 4; W.A.A. 2, 3, 4; Lanier Society 3, 4; Y.D.C. 3, 4.

MARY EDITH WHITE Portsmouth, Va.

English and History

Glee Club 1, 2, 3, 4; English Club 3, 4; International Relations Club 4; Y.D.C. 3, 4.

SENIORS



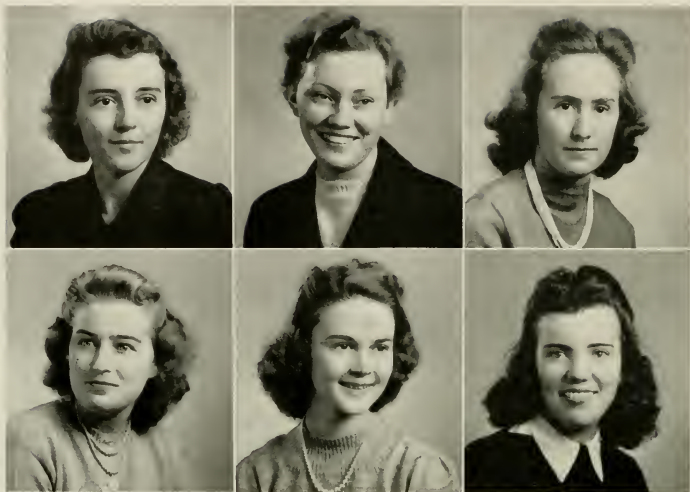

SENIORS

LULA MAE WHITEHURST.....Greenville, N. C.
Home Economics and Science

DOROTHY WIGGINS.....Trotwell, N. C.
Math and Science

Math Club 2, 3, 4, Vice-President 4, B.S.U. Cabinet 4, Science Club 3, Y.W.C.A. 4, *Prizes O' Eight* Photographer 4; W.A.A. 1, 2, 3, 4.

ANNIE LAURA WILKERSON.....Bailey, N. C.
 Y.W.C.A. 1, Lanier Society 1; Y.D.C. 3; A.C.E. 3, President 4; M.S.A. President 4.

JANE WILLIAMS.....Clinton, N. C.
Home Economics and Science

Emerson Society 1, 2, 3, 4, Treasurer 2, President 3, Marshal 3, 4, Y.W.C.A. 3, 4; Home Economics Club 2, 3, 4, Science Club 2, 3, 4.

KATHRYN WILLIAMS.....Asheville, N. C.
Primary Education

Mars Hill College 1, 2; A.C.E. 3, 4; W.A.A. 3, 4, B.S.U. Council 4

GENEVA WINSTEAD.....Macclesfield, N. C.
Grammar Grade Education

- MARGARET WISE Jackson, N. C.
Home Economics and Science
 Science Club 2, 3, 4; Home Economics Club 2, 3, 4; Y.D.C. 3; Y.W.C.A. 2, 3; Poe Society 3.
- HELEN L. WOLFE Washington, D. C.
Physical Education and Commerce
 W.A.A. 1, 2, 3, 4; Poe Society 1, 2, 3, 4; *Pieces O' Eight* 2, 3; TECOAN 4; Y.D.C. 3, 4; Glee Club 2, 3.
- MARGARET LEE WOOD Troy, N. C.
Commerce and Physical Education
 Commerce Club 1, 2, 3, 4; W.A.A. 1, 2, 3, 4; Basketball 1, 2, 3, 4; Volley Ball 1, 2, 3, 4; Field Hockey 1, 2, 3; Softball 1, 2, 3, 4; Y.D.C. 3, 4.
- ATLAS W. WOOTEN Greenville, N. C.
History and Social Science
- LUCILE C. WRIGHT Tabor City, N. C.
Home Economics and Science
 Wake Forest College Summer School 1, 2; Home Economics Club 2, 3, 4; Science Club 2, 3, 4; Y.D.C. 4.
- DOROTHY ELIZABETH WYCKOFF Castle Hayne, N. C.
Math and English
 English Club 1; Math Club 2; Y.W.C.A. 3.

SENIORS





JACK YOUNG..... Burnsville, N. C.

Physical Education and Science

Brevard College 1, 2; Football 3, 4; Basketball 3, 4; Baseball 3, 4; Varsity Club 3, 4, Vice-President 4.

ROBERT YOUNG..... Burnsville, N. C.

Physical Education and Science

Brevard College 1, 2; Football 3, 4; Basketball 3, 4; Baseball Manager 3; Varsity Club 3, 4, Y.M.C.A. 3, 4, Treasurer 4.

SENIORS







Superlatives from Senior Class

First Row: ELIZABETH GATES Best Dancer
 BOBBIE GRUSSNER Best Dressed
 JOE STATON Most Intellectual

Second Row: MINNIE QUINN Prettiest
 WALTER TUCKER Best Dressed
 ELIZABETH NOE Most Dependable

Third Row: BOB YOUNG Most Athletic
 MARY HARVEY RUFFIN Most Versatile
 SAVONNE MATTHEWS Most Athletic



Superlatives from Senior Class

First Row: JESSE KEITH..... Most Friendly
 VIRGINIA SPENCER..... Most Original
 HARRIET MARSHBURN..... Most Capable

Second Row: CHARLES MARKS..... Best Dancer
 NORMAN MAYO..... Most Handsome
 VIRGINIA SEEGARS..... Most Studious

Third Row: FRANCES SUTHERLAND..... Most Popular
 DOROTHY DALRYMPLE..... Wittiest
 VIRGINIA WHITLEY..... Best Personality



THE

Officers of Class

Standing

RUTH TUCKER
Treasurer

JOHNNIE FAYE BARNES
Secretary

Seated

JOYCE DUNHAM
President

MARY LONG FORD
Vice-President

FOOTBALL PLAYERS REGISTER TOO



JUNIORS

Meet our Juniors who have worked hard through the year to make next year's Senior Class the best yet.



COCKRELL AND KENNEDY, TWO BIG ONES

THEY WALK ALONE



MAYBE HE'S LEFT-HANDED



JUNIORS

First Row:

JANETTE AMICK
Mebane, N. C.

MARY ARRINGTON
Beaufort, N. C.

FAYE EVERETT
Robersonville, N. C.

LOUISE AVERETT
Oxford, N. C.

Second Row:

DORA BELLE AVERY
Clayton, N. C.

MILDRED LEE AYCOCK
Black Creek, N. C.

BERNICE BALLANCE
Lake Landing, N. C.

DOROTHY BALLANTINE
Clarkton, N. C.

Third Row:

ALENE BAILEY
Walstonburg, N. C.

ELOISE BAREFOOT
Benson, N. C.

JONNIE FAYE BARNES
Black Creek, N. C.

NELLIE REEF BARNES
Clayton, N. C.

Fourth Row:

BEATRICE BARNETTE
Buxton, N. C.

CATHERINE BARNHILL
Greenville, N. C.

MARLOW F. BOSTIC
Magnolia, N. C.

MAYDEL BATCHELOR
Jonesboro, N. C.

Fifth Row:

RUBY BATCHELOR
Apex, N. C.

JANE BEACHEM
Star, N. C.

GLADYS D. BEARD
Fayetteville, N. C.

BILLIE MARIE BENNETT
Burnsville, N. C.

Sixth Row:

MILDRED BEVERLY
Ahoskie, N. C.

ELIZABETH R. BISHOP
Raleigh, N. C.

RUTH BIZZELL
Newton Grove, N. C.

MARY ALICE BLACKHAM
Wilmington, N. C.

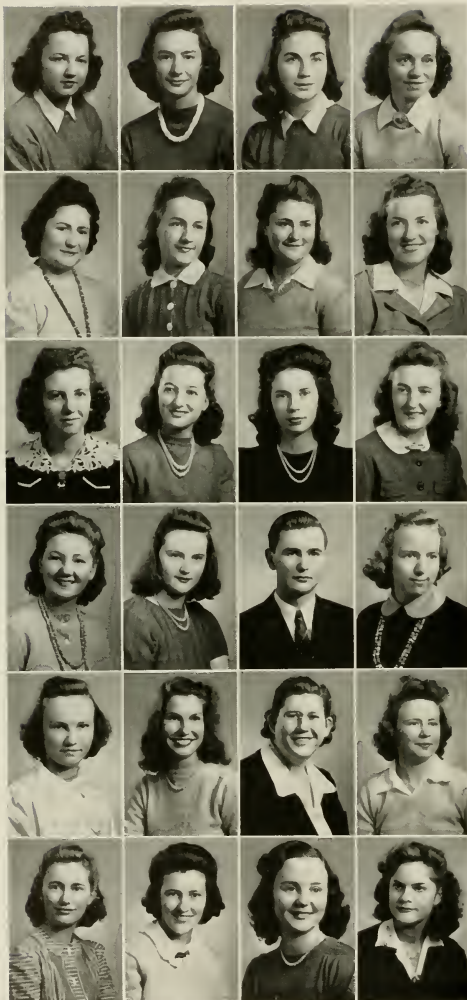

JUNIORS

First Row:

VENNIE BLACKMAN
Four Oaks, N. C.

ELLA BLAND CALHOUN
Rocky Mount, N. C.

DOROTHY MCKAY BONEY
Wallace, N. C.

MARGARET BOONE
Rich Square, N. C.

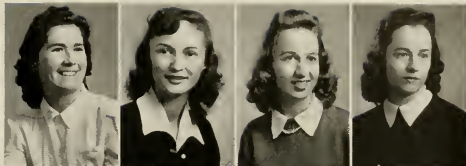

Second Row:

DOROTHY BOSWELL
Wilson, N. C.

ANNA LEA BROWN
Rockingham, N. C.

DORIS BROWN
Pine Level, N. C.

RACHEL BROWN
Bethel, N. C.



Third Row:

WILEY BROWN
Parkton, N. C.

LOUISE BRETT
Como, N. C.

NANCY GRAY BURDEN
Windsor, N. C.

WILLIAM MILLER BURKS
Greenville, N. C.



Fourth Row:

ESTELLE BATTEN
Selma, N. C.

MARGARET WHITE BYRUM
Edenton, N. C.

LOIS CAIN
Fayetteville, N. C.

DOROTHY CAINE
Roseboro, N. C.



Fifth Row:

ZALIA CAROWAN
Pantego, N. C.

MARGARET CASH
Wendell, N. C.

EVELYN CAVANAUGH
Wallace, N. C.

SARA CAVANAUGH
Jacksonville, N. C.



Sixth Row:

ROBERT CHAMBLISS
Triplet, N. C.

MARGARET CLINE
Shelby, N. C.

JIM COCKRELL
Wilson, N. C.

EMILY ANN COLLINS
Nashville, N. C.





JUNIORS

First Row:

LEONA COUNCIL
Cameron, N. C.

EVELYN CONYERS
Franklinton, N. C.

MEL JONES COOPER
Warsaw, N. C.

MARGARET COX
Winterville, N. C.

Second Row:

SAMUEL CRANDALL
Stokes, N. C.

MIRIAM CREW
Pleasant Hill, N. C.

BLANCHE CRISP
Oak City, N. C.

MIRIAM CRITCHER
Oxford, N. C.

Third Row:

MARGARET CROCKER
Grover, N. C.

ETHEL CROOM
Ayden, N. C.

JANE CURRIN
Oxford, N. C.

NANCY COOKE DARDEN
Hertford, N. C.

Fourth Row:

ESTELLE DAVIS
Seaboard, N. C.

MARJORIE DAVIS
Wilmington, N. C.

ELIZABETH DAWSON
Kinston, N. C.

ANNIE LAURIE DENNING
Benson, N. C.

Fifth Row:

MILDRED DEWAR
Fuquay Springs, N. C.

MATALIA GRACE DRAUGHON
Dunn, N. C.

GENEVA DRUM
Newton, N. C.

JOYCE DUNHAM
Wilmington, N. C.

Sixth Row:

DOROTHY EDGE
Hope Mills, N. C.

LINA EDWARDS
Fuountain, N. C.

FRANCES ELLIOT
Oxford, N. C.

VIRGINIA ENGLISH
Willard, N. C.

JUNIORS

First Row:

ADMINTA EURE
Eure, N. C.

RACHEL FARRIOR
Burgaw, N. C.

LEAH ELIZABETH FLEMING
Pikeville, N. C.

MARTHA RACHEL FLEMING
Grimesland, N. C.



Second Row:

MARGARET FINLEY
Raleigh, N. C.

JANE FISHER
Clinton, N. C.

MARY LONG FORD
Franklinton, N. C.

MIRIAM FREEMAN
Ahoskie, N. C.

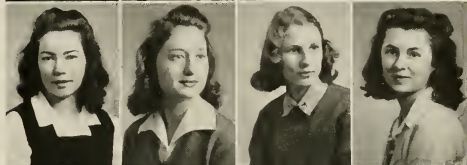

Third Row:

OLA FORREST
Winterville, N. C.

Z. W. FRIZELLE
Richlands, N. C.

DOROTHY GARNER
Newport, N. C.

MARY B. GASKINS
New Bern, N. C.

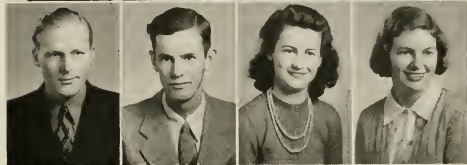

Fourth Row:

RICHARD GAULDIN
Warfield, Va.

JOSEPHINE GODDARD
Rocky Mount, N. C.

GWENDOLYN GOODSON
Mebane, N. C.

AGATHA GOLDEN
Beaufort, N. C.



Fifth Row:

RUBY MARGARET GORE
Clinton, N. C.

BILL GRANT
Marion, N. C.

DORIS GREENE
Council, N. C.

BILLY GREENE
Crossnore, N. C.

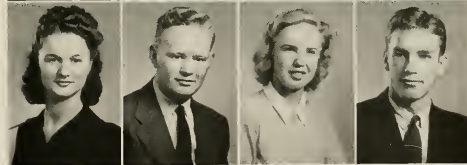

Sixth Row:

LOIS GREENE
Robersonville, N. C.

EUGENIA GREGORY
Hertford, N. C.

AGNES GRIFFIN
Woodland, N. C.

EVAN GRIFFIN
Willinmston, N. C.



JUNIORS



First Row:

MAE GILLIAM
Louisburg, N. C.

VERA LOUISE HAMILTON
Sea Level, N. C.

VIOLET HOPSON
Durham, N. C.

CAROLINE HARPER
Tarboro, N. C.



Second Row:

JEAN HARRIS
Youngsville, N. C.

ELSIE HATSELL
Swansboro, N. C.

BEATRICE HELMS
Montroe, N. C.

EUNICE HERRING
Rosehill, N. C.

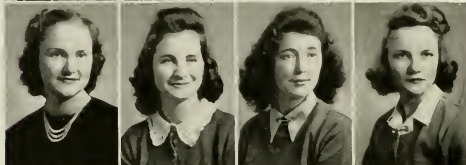

Third Row:

CAROLINE HINES
Turkey, N. C.

EDITH HODGES
Winterville, N. C.

NORMA HODGES
Washington, N. C.

KATHRYNE HOLDER
Windsor, N. C.



Fourth Row:

MARGIE HOLLOWELL
Goldsboro, N. C.

LORRAINE HORNE
Burgaw, N. C.

PEARL HOUSE
Hobgood, N. C.

RUTH HALL
Woodsdale, N. C.



Fifth Row:

GRACE HUMBLER
Farrinville, N. C.

BESSIE FAY HUNT
Wilmington, N. C.

CLONNIE HUSKINS
Burnsville, N. C.

CLAIRE JENKINS
Hobgood, N. C.



Sixth Row:

ELEANOR JENKINS
Aulander, N. C.

LOUISE JENNINGS
Elizabeth City, N. C.

LINA PEARL JOHNSON
Benson, N. C.

MARGARET JOHNSON
Fairmont, N. C.

JUNIORS

First Row:

MARY TYSON JOHNSON
Stedman, N. C.

GRACE JONES
Marshallberg, N. C.

MARJORIE JONES
Selma, N. C.

MARY JORDAN
Aurora, N. C.



Second Row:

JOHNNY BROWN KENNEDY
Beulahville, N. C.

KATHERINE KYSER
Greenville, N. C.

DORIS LAMM
Lucama, N. C.

JEWEL LANGLEY
Rocky Mount, N. C.

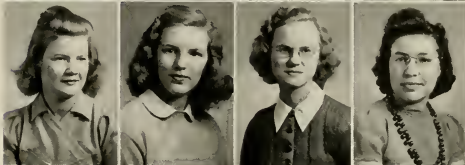

Third Row:

MADGE LANE
Winfall, N. C.

FRANCES LEGGETT
Hobgood, N. C.

MARY LOUISE LINDSAY
Fayetteville, N. C.

NAN LOVELACE
Crisp, N. C.



Fourth Row:

CELIE MAE CROOM
Youngsville, N. C.

WALTER MALLARD
Trenton, N. C.

HILDA MARTIN
Conway, N. C.

DOROTHINE MASSEY
Pleasant Hill, N. C.



Fifth Row:

HELEN MASSEY
Pleasant Hill, N. C.

ELIZABETH MATTHEWS
Murfreesboro, N. C.

AILINE MEWBORN
Snow Hill, N. C.

MILDRED MAXWELL
Brevard, N. C.



Sixth Row:

DAISY KING MAYO
Greenville, N. C.

ZELIAMA JOHNSON MEDLIN
Bunn, N. C.

ARLENE MERCER
Black Creek, N. C.

WINIFRED MERCER
Wilson, N. C.



JUNIORS

First Row:

CAROLINE MILES
Henderson, N. C.

BEN MILLER
Greenville, N. C.

REBECCA MOYE
Bunn, N. C.

HELEN MOZINGO
Selma, N. C.

Second Row:

NELL McCULLEN
Lakeland, Fla.

VIRGINIA MCGEE
Monroe, N. C.

EUNICE McKEITHAN
Fayetteville, N. C.

MABEL McLAWHORN
Washington, N. C.

Third Row:

ALFRED NEIKIND
Bridgeport, Conn.

LUCILLE NELMS
Oxford, N. C.

ZULA NEWMAN
Clinton, N. C.

LUCY NOBLES
Greenville, N. C.

Fourth Row:

MELBA ODEN
Hatteras, N. C.

JESSIE MAE PAGE
Cameron, N. C.

ELIZABETH PAGE
Burgaw, N. C.

MARGARET POLLOCK
Trenton, N. C.

Fifth Row:

ESTHER PARKER
George, N. C.

MARY JOHN PARKER
Clinton, N. C.

JOYE IRENE PARNELL
Fayetteville, N. C.

HELEN PEACOCK
Parkton, N. C.

Sixth Row:

ELIZABETH PEAL
Creswell, N. C.

MARIE PENUEL
Princeton, N. C.

FAYE PEOPLES
Mocksville, N. C.

KIRK PERRY
Wallace, N. C.

E. C. T. C.

JUNIORS

First Row:

VERNILLE PIERCE
Colerain, N. C.

MARY DALE PITTS
Creedmoor, N. C.

ELLEN PIERCE
Sunbury, N. C.

AULENE POWELL
Denton, N. C.



Second Row:

ANNE POYTHRESS
Henderson, N. C.

MAY PRICE
Wilmington, N. C.

OVELIA PRICE
Selma, N. C.

BOBBIE LORRAINE PRITCHARD
Seaboard, N. C.



Third Row:

MOZELLE ROGERS
Wake Forest, N. C.

HAZEL RAPER
Wilson, N. C.

FRANCES RATELIFF
Pantego, N. C.

HENRIETTA RAY
Buckner, N. C.



Fourth Row:

ADELAIDE READE
Burgaw, N. C.

MARGARET REED
Elizabeth City, N. C.

ALMA LOUISE BENNETT
Raleigh, N. C.

BEATRICE REYNOLDS
Kinston, N. C.



Fifth Row:

IRMA RHODES
Whiteville, N. C.

BETSY ANNE RIDDICK
Gates, N. C.

MAGGIE PEARL RIVENBARK
Wallace, N. C.

FRANCES ROBERTSON
Tarboro, N. C.



Sixth Row:

FLORENCE ROBERTSON
Colerain, N. C.

RUSSELL ROGERSON
Greenville, N. C.

RANDOLPH ROPER
Bath, N. C.

GRACE ROSS
Aurora, N. C.

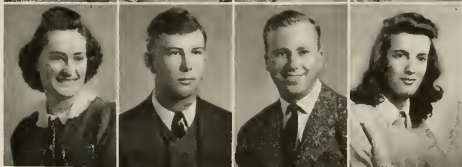

JUNIORS



First Row:

SPENCER RUBIN
Tarboro, N. C.

LOUISE BEATRICE SAIED
Greenville, N. C.

JULIA DEANE SANDLIN
Beulahville, N. C.

MARY ELLEN SHAW
Mebane, N. C.



Second Row:

WILSON SCHUERHOLZ
Baltimore, Md.

FRANCES SEARS
Apex, N. C.

CHARLOTTE SHEARIN
Rocky Mount, N. C.

MIRIAM SEXTON
Rocky Mount, N. C.



Third Row:

METSEL SIMMONS
Columbia, N. C.

BETTY LEE SPRUILL
Greenville, N. C.

ALICE SMITH
Fairmont, N. C.

LIZZIE SMITH
Raleigh, N. C.



Fourth Row:

MARIAN STALLINGS
Jamesville, N. C.

RUTH STALLINGS
Hobbsville, N. C.

DOROTHY STARLING
Clinton, N. C.

INEZ STEPHENSON
Angier, N. C.



Fifth Row:

EVELYN STEWART
Fairfield, N. C.

THELMA STUART
Lillington, N. C.

GRACE TAYLOR
Pink Hill, N. C.

SALLY B. TAYLOR
Bethel, N. C.



Sixth Row:

JAMES THOMPSON
Belhaven, N. C.

LOUISE THOMAS
Oakboro, N. C.

SARAH THOMPSON
Belhaven, N. C.

ILA TILLERY
Marshall, N. C.

JUNIORS

First Row:

MARIE TUCKER
Peachland, N. C.

RUTH M. TUCKER
Townsville, N. C.

BESS URSY
Oxford, N. C.

MARGARET VAIL
Pikeville, N. C.

*Second Row:*

IRENE VAUGHAN
Rich Square, N. C.

IRIS WALKER
Hillsboro, N. C.

MARY LOUISE WALLACE
Belhaven, N. C.

INGRAM P. WALTERS
Bladenboro, N. C.

*Third Row:*

VIRGIL WARD
Williamston, N. C.

LUCY WARREN
Mebane, N. C.

MILDRED WATKINS
Louisburg, N. C.

SARAH WATKINS
Rockingham, N. C.

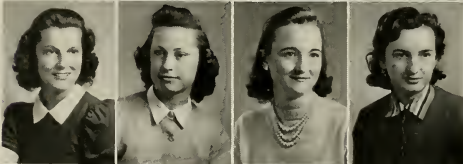
*Fourth Row:*

FREEMAN WATSON
Albemarle, N. C.

MARJORIE WEBB
Pinetops, N. C.

JUNE WELLS
Greenville, N. C.

GRACE WESTBROOK
Raleigh, N. C.

*Fifth Row:*

DALLIS G. WHITFORD
Winterville, N. C.

AUDREY WHITE
Poplar Branch, N. C.

JAMES L. WHITE
Scotland Neck, N. C.

LUCILLE WHITE
Aulander, N. C.

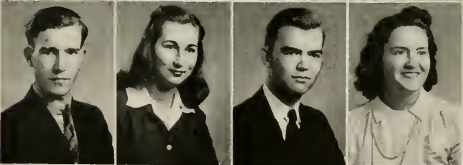
*Sixth Row:*

REID WHITE
Williamston, N. C.

KATHLEEN WHITEHURST
Bethel, N. C.

ANNIE WHITFORD
Ayden, N. C.

MARY HAZEL WHITLEY
Raeford, N. C.



JUNIORS



First Row:

MATILDA WHITLEY
Smithfield, N. C.

NORMAN WILKERSON
Greenville, N. C.



Second Row:

EUGENIA WILLIAMS
Gatesville, N. C.

NAOMI WILLIAMS
Wade, N. C.



Third Row:

MELVA WILLIAMSON
Clinton, N. C.

LAURA FAY WOOD
Four Oaks, N. C.



Fourth Row:

RACHEL WOODARD
Winterville, N. C.

MARY MOSS YOUNG
Willow Springs, N. C.



Fifth Row:

SOU LOU YOUNG
Angier, N. C.

TECOAN
I hope it has been one of the greatest pleasures to
never ~~be~~ to know you for the past several
years. You are mighty well and sweet
I like you deep. Luck to you in all undertakings





THE

Officers of Class

Left to Right

MARIBELLE ROBERTSON
Treasurer

FRANCES COPELAND
Secretary

Z. W. FRAZELLE
Vice-President

JANIE EAKES
President

A SOPHOMORE WAGON IS READY



SOPHOMORES

They call Sophomores "the sophisticated fools," but we haven't found our Sophomores that way. This hard working class hasn't missed a trick.

THEY ALL TRY



HEAR NO EVIL

THEY SAY FOOD IS SERVED INSIDE



WHAT A PAIR



SOPHOMORES

First Row:

DENNIS ALEXANDER
RUTH ALLEN
EDITH MAE ALSTON
JESSILEE AMAN



Second Row:

DORIS AMBROSE
MITCHELL AVERY
JADALENE BALLANCE
MAVIS BALLANCE



Third Row:

ALDINE BARNHILL
ANNE BRITTON BARTHOLOMEW
ALLENE BATCHELOR
ELIZABETH BATTEN



Fourth Row:

LILLIAN BOYETTE
HELEN BLANCHARD
VIRGINIA LEE BLEDSOE
RENA BATEMAN



Fifth Row:

BLENNIE BLUE
CHARLOTTE BORDEAUX
DORIS BOSWELL
ALMA BOWEN



Sixth Row:

KATHERINE BOYD
LYDIA BRIGGS
VIRGINIA BRITTON
EDWARD BROWN



Seventh Row:

MARJORIE BROWN
NORMA BROWN
ROSALIE BROWN
VELMA BROWN



SOPHOMORES

First Row:

FARA RAE BRITT
 ELSIE BULLOCK
 BETTY BURCH
 GEORGIA BURCH

Second Row:

EMILY BURNS
 JEROME BUTLER
 MARY VIRGINIA BUTT
 JENNIE CAMPBELL

Third Row:

LOUISE CANNADY
 VERRA CARRAWAY
 ELLA CARRAWAN
 MURLE TUCKER CHAPMAN

Fourth Row:

GERTRUDE CLARK
 IMMA GRACE CLARK
 RUBY CLIFTON
 ROWENA COLLINS

Fifth Row:

ELWANDA COKER
 NINA COOK
 FRED COOPER
 FRANCES COPELAND

Sixth Row:

WILLIE COPLIN
 GARNET CORDLE
 BECKY COCKRELL
 FRANCES COWARD

Seventh Row:

LUCILLE COX
 MARIE COBB
 MARY C. COX
 MARY ALICE COZART



SOPHOMORES

First Row:

WALDORP S. CRAWLEY
 OLIVE CREWS
 ORA CRISP
 DORIS CROSBY



Second Row:

CHARLES CRAVEN
 ANNABELL DAWSON
 BONNIE DAVIS
 DOROTHY RAE DAVIS



Third Row:

DORIS DAVIS
 LUCILLE DAVIS
 RUTH DAVIS
 WILMA DEAN



Fourth Row:

RACHEL DENNING
 CAROLYN DIXON
 RACHEL DIXON
 MARGIE DUDLEY



Fifth Row:

HENRY DUNBAR
 JANIE EAKES
 EPSY EAKIN
 ELLIE MAE EASOM



Sixth Row:

MARGARET EATEMAN
 DORIS EDWARDS
 PAULINE ESSEY
 ANNIE KATE EVANS



Seventh Row:

HAZEL EVANS
 ALICE E. FARRELL
 ALICE FEREBEE
 DAMON FIELDS





SOPHOMORES

First Row:

ERIS DAY FINCH
EMMETT FISHER
MARJORIE FITZGERALD
C. T. FLEMING

Second Row:

AMY FLOYD
HELEN FLYNN
CLARA FOREHAND
BEATRICE FORREST

Third Row:

LILA FOUNTAIN
THURLA GASKINS
RETA GUY
MELBA GAYLOR

Fourth Row:

MARGARET GEROCK
LUCY WARD GREENE
JANE HARDY
MARGARET PUGH HARDEN

Fifth Row:

FRANCES HARGROVE
JULIA HARRIS
ROSALYN HARRIS
VERDA HARRIS

Sixth Row:

WILMA HARRIS
W. B. HARRIS
MARY H. HASTINGS
VERA HASTINGS

Seventh Row:

MARY HAYES
LAURA HEARNE
IRIS HERRING
CHRISTINE HELLEN

SOPHOMORES

First Row:

MARGARET HINNANT
HELEN HENSON
DORIS HOCKADAY
GENEVIEVE HODGEN



Second Row:

ANNE HOLLOMAN
ETHEL RUTH HOOD
OPHELIA HOOKS
HELEN LORRAINE HOUSE



Third Row:

EVERETTE HUDSON
CAROL LEIGH HUMPHRIES
SARAH HUNTER
ARTHUR LEE JACKSON



Fourth Row:

HELEN JAMES
PEGGIE NELL JAMES
MARY REBECCA JARVIS
MARY EMMA JEFFERSON



Fifth Row:

GEORGE JOHNSON
IDA YOLANDO JOHNSON
JIMMY JOHNSON
MILDRED JOHNSON

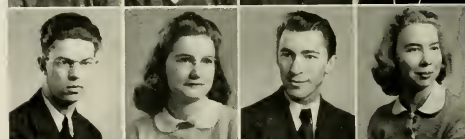

Sixth Row:

SIDNEY JOHNSON
BETTY JO STOKES
HAZEL DELL JONES
KATHERINE JONES



Seventh Row:

NAOMI GREY JONES
HELEN JORDAN
BETTIE MARGARET JOYNER
FLORA DELL KENNEDY



SOPHOMORES

First Row:

SARA KING
ELIZABETH KITTRELL
MAE KNOTT
VIRGINIA KNOWLES

Second Row:

EDNA LANG
GRACE LEE
MARGARET LEWIS
OSBOURNE LEWIS

Third Row:

WILMA LEWIS
JANICE LISTER
MARGARET LILES
JAMES LITTLE

Fourth Row:

NELL LOUISE CARTER
BILL LUCAS
EVELYN LYON
ANN MABRY

Fifth Row:

ELLEN MADDREY
LONA MADDREY
CLYDE MANN
MAMIE MARLOWE

Sixth Row:

MYRTLE MASSENGILL
HIRIAM MAYO
NORA MEGGS
ALICE MITCHELL

Seventh Row:

HELEN MISHOE
CLELLIE MIZZELLE
JACQUELINE MOFFET
LORRAINE MOORE



SOPHOMORES

First Row:

ESHU MORGAN
GOLDIE MORRIS
GLADYS MUMFORD
ALENE McLAMB



Second Row:

ANNIE NAKONECZNY
FRANCES NEWBY
BLONNIE ODUM
DAVE OWENS



Third Row:

ELOISE OWENS
JEAN OWENS
SUE PARKER
CASSIE PARNELL



Fourth Row:

ANNIE MOORE PARNER
GRETCHEN PARRISH
DOROTHY PEARSALL
ANNIE SUE PERRY



Fifth Row:

DONALD PERRY
REBECCA PERRY
RACHEL PETERSON
FRANCES PHELPS



Sixth Row:

CHRISTINE PLEASANT
MARY ETHEL POOLE
MARY J. PORTER
EDNA POWELL



Seventh Row:

EDNA LOUISE POWELL
SARA PRICE
ODESSA PRYOR
MAXINE QUINN

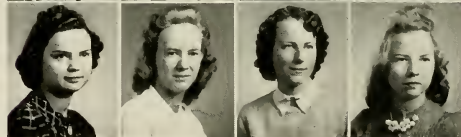



SOPHOMORES

First Row:

HELEN REGISTER
 LUCY REGISTER
 VIOLA REGISTER
 THELMA RITTER

Second Row:

RUTH ROACH
 BLANCHE LEE ROOKS
 ELIZABETH ROBERS
 GRACE ROBERSON

Third Row:

FRANCES ROBERTS
 MARIBELLE ROBERTSON
 ALMA ROUSE
 EGBERT ROUSE

Fourth Row:

VIRGINIA ROUSE
 MARJORIE ROWE
 KATHERINE RUSSELL
 MARGARET RUSSELL

Fifth Row:

DOROTHY SASSER
 MARY LOU SASSER
 MARGARET SAWYER
 LOIS SESSOMS

Sixth Row:

ELIZABETH SEXTON
 DOROTHY SHEARIN
 MARY BETH SHEFFIELD
 J. C. SHEPHERD

Seventh Row:

BONNIE BELL SHIRLEY
 BETSY SHUMAKER
 MERLE SLATER
 MARTHA SPENCE

SOPHOMORES

First Row:

RUTH SPENCER
 BONNIE SMITH
 CHARLEY B. SMITH
 FRANCES SMITH



Second Row:

RUBY SMITH
 ERIS STALLING
 LYLE REID STARLING
 ANNIE AUDRY STEVENSON



Third Row:

EVELYN JONES
 MARGARET STOKES
 ROSA STOKES
 WINIFRED STOKES



Fourth Row:

HELEN STONE
 ALICE STOVALL
 DELIA STRICKLAND
 GERALDINE TAYLOR

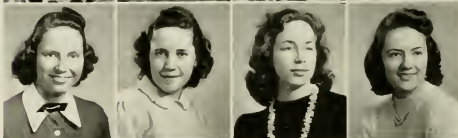

Fifth Row:

PAT TEAL
 SUE THOMAS
 FRANCES TUNSTALL
 EDITH TWIFORD



Sixth Row:

RUBY WANDA TYNDALL
 LINDA VANN
 JANE VANN
 CLARENCE VINCENT



Seventh Row:

ERNESTINE VINSON
 MABEL SPENCE WATSON
 ANNIE MAE WARD
 GRETCHEN WEBSTER



WELL I CAN'T... I WISH YOU THE BEST OF LUCK I WISH I COULD GO WITH YOU...
ECONOMY

in the Army... U.S. 11: m...
I'll be you a lot of love
1931



SOPHOMORES

First Row:

BOB WHICHARD
MILDRED WHITE
RUBY WHITE



Second Row:

CARL WHITEHURST
PATSY WHITEHURST
EVELYN WHITFIELD



Third Row:

DOROTHY WHITLEY
HAZEL WILLIFORD
DORIS WILLIAMS



Fourth Row:

CLARA WILLIAMSON
BONNIE WILLIS
DOROTHY WILSON



Fifth Row:

VIRGINIA WILSON
EUNICE WINBON
FLORENCE WINSLOW



Sixth Row:

BETTY JONES WINSTEAD
NANCY WYNNE
HAZEL YELVERTON



Seventh Row:

EVELYN YOUNG



THE

Officers of Class

Left to Right

WILLIE MAE DANIEL
Vice-President

FRANCES LEWIS
Treasurer

HARRY JARVIS
President

VIRGINIA COOKE
Secretary

HAVE YOU EVER TRIED TO?



FRESHMEN

The freshmen have worked hard this year. If they learn as much in the remaining three years, they will be well qualified for a diploma.

SHE TAKES FIRST PRIZE



INITIATIONS

DAVE IN BETWEEN



ONE COURSE IS ENGLISH

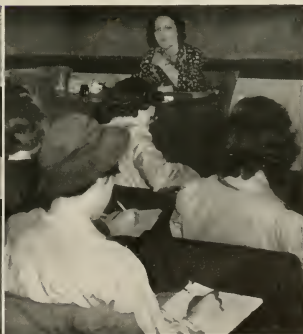

FRESHMEN

First Row:

Eva Adams
 Martha Albritton
 Warren Aldridge
 Ruth Alford
 Deland Alphin



Second Row:

Faye Arthur
 Mattilee Atkinson
 Kathleen Aycock
 Mary Lou Aycock
 Jessie Ballantine



Third Row:

Augusta Banck
 Henry Barkley
 Ellen Barnhill
 Bill Barnes
 Wilma Barnett

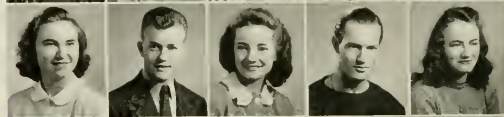

Fourth Row:

Isabell Barnhill
 Mary Etta Bass
 Frances Batchelor
 Betty Batson
 Sybil Beamon



Fifth Row:

Rachel Benton
 Mamie Marlowe
 Ned Betts
 Cecil Blaud
 Mary Blanchard



Sixth Row:

Alma Boney
 Gretchen Boswell
 Mary Lee Bottoms
 Alma Bowden
 Dorothea Boyette



Seventh Row:

Janice Braxton
 Frances Brewer
 Nell Brinkley
 Helen Brinson
 Corine Britton



Eighth Row:

Thelma Broadwell
 Doris Brock
 Marion Braswell
 Doris Brown
 Edith Brown



FRESHMEN



First Row:
Elizabeth Brown
Mary Bryan
Edith Buck
Helen Bullock
Inez Bullock



Second Row:
Nancy Burden
Doris Butler
Charles Cushman
Joyce Currin
Josephine Currin



Third Row:
Sara Currin
Helen Creech
Nellie Crawford
Elizabeth Crawford
Garnette Crocker



Fourth Row:
Wilma Cozart
Carlyle Cox
William Council
Elsie Corbitt
Mildred Copeland



Fifth Row:
Alice Copeland
Virginia Cooke
Sarah Collins
Francis Coiner
Lota Coin



Sixth Row:
Janet Cobert
Doris Cobb
Ida Florine Clark
Theresa Cheek
Dixie Chappell



Seventh Row:
Leslie Chadwick
Elizabeth Cates
Kathleen Carter
Frances Carter
Royal Carson



Eighth Row:
Mary Louise Carson
Don Carson
Sybil Carr
Dorothy Carowan
Aleen Cade

FRESHMEN

First Row:

Jean Dailey
Willie Mae Daniels
Marie Darden
Elsie Davis
Sybil Davis



Second Row:

Dorothy Denny
Jean Denmark
Annie Flora Dixon
Frances Eakes
Norma Eakes



Third Row:

Sybil Eakes
Jessie Earp
Dorothy Edwards
Gerrand Edwards
Lucille Edwards



Fourth Row:

Pat Edwards
Sarah Elliot
Evelyn Etheridge
Grace Evans
Harriet Everell



Fifth Row:

Margaret Ennett
Ruth Farrior
Geraldine Felton
Mary Holland Ferrell
Violet Fields



Sixth Row:

Mamie Lee Fishel
Nancy Fitzgerald
Morris Flow
Doris Flowers
Evelyn Ford



Seventh Row:

Bernice Freeman
Dorothy Freeman
Christine Fuller
William Gaddy
Agnes Gardner



Eighth Row:

Lilla Gaynor
Margaret George
Lena Rose Giles
Anne Gilliam
Sylvia Greene



FRESHMEN



First Row:
 Julia Anne Hancock
 Jane Harlee
 Hazel Harris
 Jane Harrison
 Rebecca Haston

Second Row:
 Lyda Mae Herring
 Mary Elizabeth Herring
 Catherine Hester
 Estelle Hester
 Miriam Hewitt

Third Row:
 Lillian Hines
 Jacqueline Hinnant
 Betsy Hobgood
 Marie Hodges
 Robin Holland

Fourth Row:
 Mary Edith Hollingsworth
 Louise Holloman
 Florence Horne
 Sally Howell
 Alene Haynes

Fifth Row:
 Margaret Hudson
 Lillian Hunter
 Louise Hunter
 Elizabeth Ives
 Joe R. Ives

Sixth Row:
 Margaret Ipock
 Lorraine Jackson
 Aldace James
 Harry Jarvis
 Catherine Jenkins

Seventh Row:
 Elizabeth Jenkins
 LaRue Jenkins
 Edith Jenning
 Camille Jernigan
 Anelle Johnson

Eighth Row:
 Clarine Johnson
 Dorothy Johnson
 Helen Johnson
 Helen Page Johnson
 Gladys Neal Johnson

FRESHMEN

First Row:

Miriam Johnson
 Sue Jackson Johnson
 Wincy Johnson
 William F. Johnson
 Norwood Jones



Second Row:

Vivian Jones
 Mildred Jordan
 Jennie C. Joyner
 J. B. Joyner
 Geraldine Kearney



Third Row:

Nancy Kilpatrick
 Pearl Koonce
 Colleen King
 Mildred Lanier
 Worth Lanier



Fourth Row:

Louise Lassiter
 Alice Lee
 Josephine Lee
 Ronaldon Lee
 William Harold Lester



Fifth Row:

Dorothy Lewis
 Elizabeth Lewis
 Frances Lewis
 Nell Rachel Lewis
 Vera Belle Loftin



Sirth Row:

Sue Lovelace
 Bertha Mallard
 Christine Manning
 Eugenia Marshburn
 Frances Marshburn



Seventh Row:

Laurene Marshburn
 Bobby Lou Martin
 Franklin E. Martin
 Robert Martin
 Molly Mayes



Eighth Row:

Rita Messick
 Manora Mewborn
 Bob Miller
 Merrimon Mizelle
 Rowena Montague





FRESHMEN

First Row:
 Doris Moore
 Mary Sue Moore
 Annie Lois Morris
 Sarah McInnis
 Kit Morton

Second Row:
 Sarah Ann Moss
 Nell Finch Murphy
 Margaret Myres
 Lillian McCotter
 Jean McDonald

Third Row:
 Esther McGowan
 Ruth McHan
 Gladys McLawhorn
 Lois McLeod
 Margaret McMillian

Fourth Row:
 Mattie McNall
 Thomas Noe
 Elizabeth Norwood
 Doris Ogburn
 Pearl Ogburn

Fifth Row:
 Carolyn Oglesby
 Jewel Orr
 Elizabeth Osberine
 Marion Osteen
 Maude Overton

Sixth Row:
 Edna Parnell
 Edward Patrick
 Tillie Paul
 Zula Pearson
 Rosa Lee Peeden

Seventh Row:
 Dorothy Peel
 Retha Pope
 Alice Powell
 Myrtle Price
 Rebecca Pridgen

Eighth Row:
 Marjorie Privott
 Lois Queen
 Mary Alice Reaves
 Jane Read
 Ellen Riddick

FRESHMEN

First Row:

Elizabeth Register
Nancy Roberson
James Earl Roberts
Ruby Sufley
Reha Sanderson



Second Row:

Leona F. Sasser
Wilma Saunders
Shirley Savage
Emma Scott
Barbara Selby



Third Row:

Agatha Sewell
Edna Key Shaw
Annie Laurie Shearon
William L. Shelton
Thomas Shelton



Fourth Row:

Genevieve Shine
Alma Simmons
Inez Simmons
Lucille Seyemore
Mary Elizabeth Slate



Fifth Row:

Jewel Slater
Edna Earle Smith
Ethel Smith
Evelyn Smith
Dorothy Smith



Sirth Row:

Jake Smith
Lois Smith
Lucile Smith
Lucy Nell Smith
Marjorie Smith



Seventh Row:

Gladys Snell
Louise Sparks
Sarah Stanton
Eleanor States
Mary Lillian Stephenson



Eighth Row:

Mary Aone Stephens
Nancy Stewart
Pauthen Stewart
Annie Strickland
Sam Strickland





FRESHMEN

First Row:
 Elsie Faye Sutton
 Sadie Sutton
 Betty Tyson
 Lorraine Tyndall
 Max Tucker

Second Row:
 Irene Trott
 Charlie Tripp
 Susan Timberly
 Helen Thompson
 Lorraine Thomas

Third Row:
 Hubert Thomas
 Helen Thomas
 Van Taylor
 Olive Taylor
 Grace Taylor

Fourth Row:
 Frankie Taylor
 Myrtle Tadlock
 Geraldine Usury
 Allene Vance
 Frances Walker

Fifth Row:
 Laura Marie Walker
 Annie Ruth Warren
 Evelyn Warren
 Nellie Holt Warren
 Virginia Warren

Sixth Row:
 Joyce Watson
 Ida Mac Weathers
 Doris Wells
 Lois West
 Carlyle Westbrook

Seventh Row:
 Alice White
 Catherine White
 Esther Mae White
 Marion White
 Vernice White

Eighth Row:
 Alice Wingins
 Edith Wilkerson
 Frances Willard
 Beatrice Williams
 Doris Williams

FRESHMEN

First Row:

Janie Mae Williams
Joyce Williamson
Vera Williams

Second Row:

Becky Willis
Libby Willoughby
Catherine Wilson

Third Row:

Mary Windley
Carroll Winsette
Lucy Winston

Fourth Row:

Mildred Wise
Dorothy Womble
Louverne Womble

Fifth Row:

Bennett Woodward
Charlotte Wooten
Louise Wooten

Sixth Row:

Vivian Yelverton
Ruth Zaborowski
Evelyn Zimmerman



+

Becky Willis
Joyce Williamson
Vera Williams
Becky Willis
Libby Willoughby
Catherine Wilson
Mary Windley
Carroll Winsette
Lucy Winston
Mildred Wise
Dorothy Womble
Louverne Womble
Bennett Woodward
Charlotte Wooten
Louise Wooten
Vivian Yelverton
Ruth Zaborowski
Evelyn Zimmerman

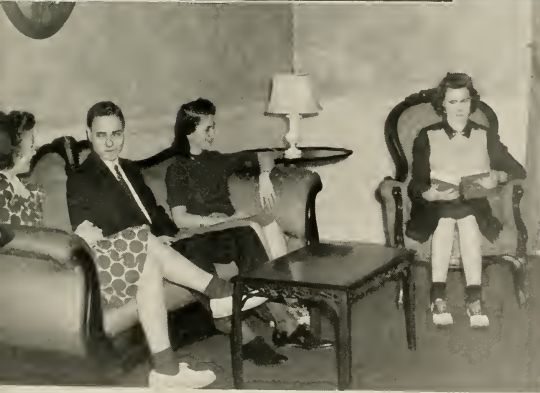
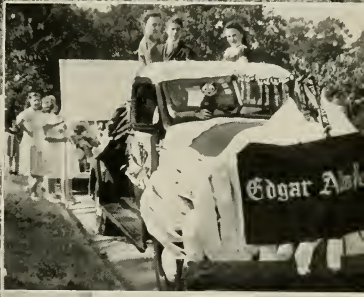

My Buddy Watson
from old fisher
Watson to see me to Clinton
see me when you
can

Activities





Lansing Hatfield comes to our campus . . .

WOMAN'S



Left to Right:

ESTELLE DAVIS
Vice-President

DOROTHY SHEARIN
Treasurer

BESSIE FAYE HUNT
Secretary

The Women's Student Government Association at East Carolina Teachers' College unites the women students as no other organization does. Through unity it endeavors to help each student adjust herself to the responsibilities of good citizenship. Student government functions specifically through a council elected by the student body and by the classes.



HARRIET MARSHBURN, *President*

STUDENT GOVERNMENT

The Council

Dorothy Dalrymple, Doris Hockaday, Margaret Russell, Nell McCullen, Margie Davis, Grace Ross, Verna Bradley, Frances Boyd, Evelyn Satterfield, Sarah Staunton, Frances Sutherland, Helen Peacock, Dorothy Pearsall, Jane Currin, Dorothy Ballantine, Mary Harvey Ruffin.



MEN'S STUDENT

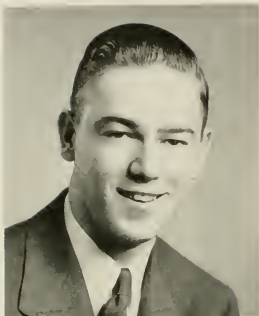

President
WALTER TUCKER

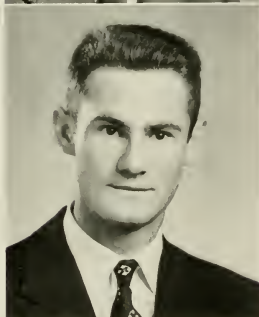

Vice-President
JESSE GRAY



Secretary-Treasurer
Z. W. FRAZELLE

The Men's Student Government has completed a successful year. The Council room secured last Spring, has been furnished and provides an excellent meeting place. A parlor and a reading room have been furnished in the dormitory, largely through the efforts of our dormitory manager, Clifton Britton. The council enjoyed working together and served to the best of its ability.

GOVERNMENT

The Council

Thomas Cox, Russell Beddard, Evan Griffin, Metsel Simmons, Bill Lucas, Osbourne Lewis.

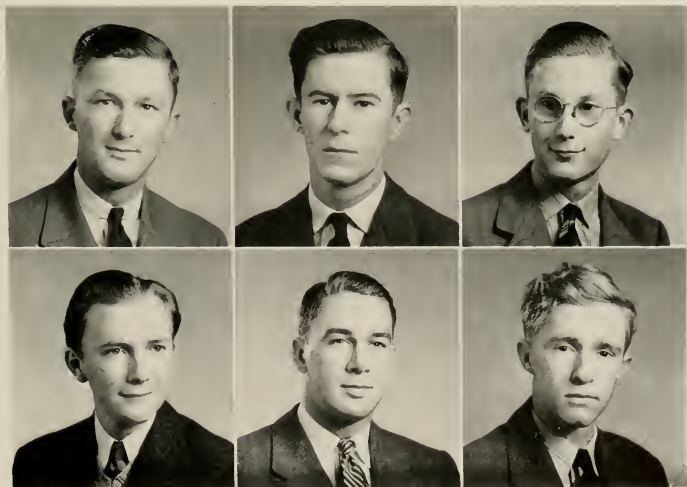



YOUNG MEN'S

CHARLES MARKS
President

SAMMY CRANDALL
Vice-President

DONALD PERRY
Secretary

BOB YOUNG
Treasurer

This year has been a very successful year for the Y.M.C.A. We sent delegates to the Blue Ridge Conference, to Camp Haynes, and to the North Carolina Interracial Conference at North Carolina College for Negroes. At the beginning of the school

year our cabinet held a retreat at Bayview to plan the year's activities. We produced, with the Y.W.C.A. the annual Easter Pageant. We have regular socials for the boys in order to bring them into a more unified group.



CHRISTIAN ASSOCIATION

The Council

J. C. Shepherd, Osbourne Lewis, Vernon Kuetemeyer, Billy Greene, Ben Miller.

+

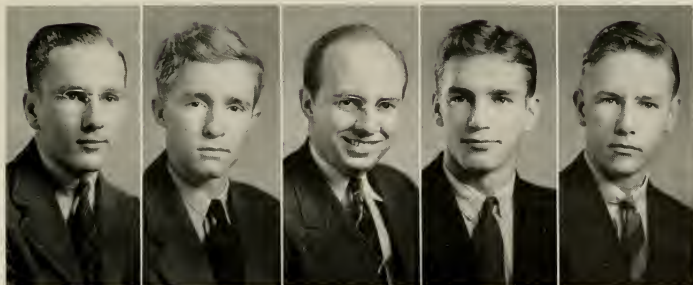

YOUNG WOMEN

VIRGINIA WHITLEY
President

BESSIE FAYE HUNT
Treasurer

CHARLOTTE SHEARIN
Vice-President

DOROTHY SASSER
Secretary



FRESHMAN "Y" OFFICERS
LILLIAN HINES, CLARINE JOHNSON, RUTH FARRIOR

Instead of a Junior "Y" Cabinet as in previous years, the Freshmen had their own Y.W.C.A.



WOMEN'S CHRISTIAN ASSOCIATION

Y. W. C. A. Cabinet

Miriam Sexton, Edna Mitchell, Grace Ross, Mildred Beverly, Frances Sutherland, Dorothy Dalrymple, Charlotte Shearin, Rachel Farrior, Carol Leigh Humpheries, Virginia Whitley, Miss Lois Grigsby, Helen Flynn, Harriet Marshburn, Bessie Faye Hunt, Ora Crisp, Miss Louise Williams.





COLLEGE ORCHESTRA

For the past few years the college orchestra has served as a successful medium of instruction and enjoyment for both students and faculty members. Despite the recent loss of many members to the defense program, the orchestra is making rapid progress under the capable direction of Mr. A. L. Dittmer, head of the music department. This spring Mr. Dittmer presented the orchestra in a recital of several attractive compositions. He states that the increasing number of violin students points toward an even brighter future for the orchestra.



MR. A. L. DITTMER



SIGMA PHI ALPHA

Organized in 1924 under the Greek letter "Phi Sigma", the French Club of our college became, in 1939, the Phi Sigma chapter of Sigma Pi Alpha, a national honorary fraternity for students of foreign languages. The aims of the club are to further interest in the French language and promote a spirit of friendship and scholastic attainment among its members.

With the help of its members, advisers, Mr. R. C. Deal and Miss Marguerite Austin, the club, under the leadership of Miss Cleo Burney, its president, sponsored a Christmas program, formulated plans for a dance winter quarter, and promoted the sale of defense bonds.

The club sent delegates to the National Convention, which was held at State College, Raleigh, North Carolina, in the spring.



CLEO BURNEY, *President*



THE JARVIS DEBATING CLUB

The Jarvis Forensic Club, organized in 1938 under the name of the Jarvis Debating Club, has worked to interest the students of E.C.T.C. in debating and other phases of public speaking.

In its meetings held every two weeks much good has been accomplished. The programs were varied, including almost anything that required its members to get on their feet and talk.

Ever since its formation, the ultimate good of the club has been to debate against students of other colleges. During the past year this ambition was realized in part when teams were selected and debates exchanged with Campbell College. For the future the club will be working toward more activity of this kind.

Whatever success the organization has had must be credited to the faithful cooperation of its members and to its adviser, Dr. M. N. Posey, who was a never-failing source of courage and inspiration in the face of discouragement.



MILDRED BEVERLY, *President*



ENGLISH CLUB

The purpose of the English club, with Dr. Lucille Turner as its adviser, is to foster literary interest in English majors, to acquaint them with the best books and magazines, and to inform them of outstanding developments in the field of creative writing.

At the beginning of the year a program committee planned a series of teacher-student programs, the theme of the teachers' discussion being "Famous American Periodicals Important to English Majors", and that of the students, "The American Way of Living". Besides programs of an intellectual nature, there have been those devoted to recreation. These programs have been sources of instruction and pleasure to the club members.

As a suitable atmosphere for its meetings the club uses the English Laboratory which has been well-equipped to assist students in their study of English. There is a worth while collection of books and magazines dealing with English subjects, pictures, clipping, a duplicator, a projector and a recording machine. English students are welcomed to use this room for reading and studying.



EDNA MITCHELL, *President*



THE ALUMNI DAUGHTERS AND SONS OF E. C. T. C.

The A. D. and S. Club is made up of students belonging to the second generation of the Alumni. The organization is bound together by a feeling of loyalty that was begun by our mothers or fathers, who attended this school even before it was a college, while it was still a two-year normal school, East Carolina Teachers Training School. Through this club the students of the alumni strive to preserve the memories of the past. The members are in a sense now reliving their mothers' college days, because now as then, there is a world war in progress, and again the students are called upon to do their part.

Miss Mamie Jenkins, a charter member of the faculty, is the faculty adviser of the club.



ARLENE MERCER, *President*



MATH CLUB

The Mathematics majors and the faculty members of the department organized the Mathematics Club fifteen years ago. Club membership is open to every major in this field. The aim and practice of this club is to learn to appreciate more the wonders and greatness of mathematics and how it has come to be what it is today, as well as to explore the recreational side of life in the field of mathematics. Showing the student the relation between mathematics and his life as a whole is an objective of the club.

In the programs we have attempted to acquaint ourselves with the lives and accomplishments of those who are outstanding in the past and present history of mathematics.



TOMMIE LOU CORBITT, *President*



SCIENCE CLUB

The Science Club was organized in the fall of 1931 with a membership of 25 — there are now 65 members. Through the years the club has made much progress and this year has been no exception. The first meeting which was a social united the members for an active and successful year together. Striving to reach our aim for the year "Better Science Club Programs" we have had participation of students, faculty, and outsiders on the programs. There were also interesting movies and demonstrations. The annual club trip will be an outstanding feature of Spring Quarter. The club is a member of the Student Science Clubs of America.



MARY LOUISE CHAPPELL, *President*



THE ASSOCIATION FOR CHILDHOOD EDUCATION

The Student Branch of the Association for Childhood Education at East Carolina Teachers College is a member of the National Association.

"The purpose of this organization shall be to gather and disseminate knowledge of the movement for the education of young children; to bring into active cooperation all childhood education interest, including parent education; to promote the progressive type of education in nursery school, kindergarten and primary grades, and to raise the standard of the professional training for teachers and leaders in this field."



ANNIE LAURA WILKERSON



THE COMMERCE CLUB

The purpose of the Commerce Club this year, as heretofore, has been to better acquaint the students of the Commerce Department with each other, to foster interest in clerical work and in teaching, and to work together for the mutual benefit of its members and the Commerce Department as a whole.

The monthly programs of the club consist of recreational programs, and programs that are informative and helpful to students in their work after graduation.



MERLE SLATER, *President*



ZETA DELTA CHAPTER OF ALPHA IOTA

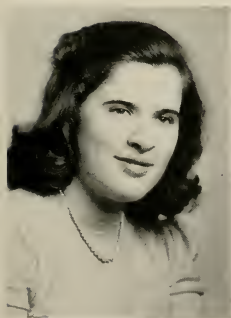

TOMMIE LOU CORBITT, *President*

Zeta Delta is a chapter of Alpha Iota, an International Honorary Business Sorority with chapters in most of the leading colleges and universities in the United States and Canada where Business Education is taught. Requirements for election to this Honorary Sorority are superior scholarship in commerce leadership, personality, and character.

Zeta Delta, the first Sorority to be established on our campus, was organized on March 39, 1940, with twenty-four charter members.

In its third year, under the capable leadership and guidance of Miss Velma Lowe, Sponsor and a charter member, and Miss Audrey Dempsey, Assistant Sponsor, the Sorority selected nineteen girls for membership. After several weeks of pledging and initiating, they were awarded national membership and the secrets of the Sorority were revealed to them at a formal candle lighting ceremony followed by a tea given in their honor.

During the year, the Sorority has had several speakers at their monthly meetings who were well qualified to speak on topics pertaining to Business Education.

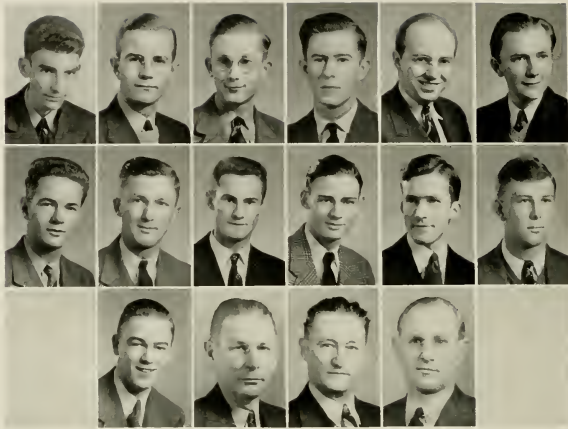

First Row: JOHN CARSON, ROBERT HOLLAR, EVAN GRIFFIN, RUSSELL BEDDARD, VERN KUETEMEYER, METSEL SIMMONS.
Second Row: W. B. HARRIS, TOM COX, JESSE GRAY, CLARENCE VINCENT, MERLE SLATER, RUSSELL ROGERSON.
Third Row: WALTER TUCKER, DR. REBARKER, DR. FRANK, DR. FLANAGAN.

PHI SIGMA PI

JOHN CARSON *President*
 ROBERT HOLLAR *Vice-President*
 EVAN GRIFFIN *Secretary*
 RUSSELL BEDDARD *Treasurer*
 WALTER TUCKER *Sergeant-at-Arms*



FUTURE TEACHERS OF AMERICA



CHARLOTTE SHEARIN, *President*

The Future Teachers Chapter of the Future Teachers of America under the guidance of the sponsor, Miss Emma L. Hooper, are happy to say that we had a place on the Victory Honor Roll for the year 1941-42. Through the varied and interesting programs and the two professional magazines received by each member, we had an insight into the teaching profession.

Among the things we have done are send Christmas cards to the people in the County Home, sew for the Red Cross, write other chapters, and give for the Defense Bond.



COLLEGE CHOIR

The College Choir was organized to provide opportunity for students to sing and to love some of the beautiful mixed chorus music. Its repertoire has included some of the old polyphonic music of the Sixteenth Century, some modern choral arrangements, and various types between these extremes. As an organization, it has delighted various groups, and will continue to do so as long as it continues to progress as it has begun to.



DONALD PERRY, *President*



WOMAN'S GLEE CLUB



MISS GUSSIE KUYKENDALL, *Director*

The Woman's Chorus has given one radio program and a Christmas program jointly with the mixed chorus. The Woman's Chorus will furnish the music for the Easter Pageant and will also give a program in the spring.

In May the Woman's Chorus will sing on a program in which all music clubs will participate.



INTERNATIONAL RELATIONS CLUB

The International Relations Club was organized in the winter of 1940, and brings together those History and Social Science majors who have reached sophomore standing and all others who have twenty-one hours credit in History and Social Science.

Though very young, the club is engaging in many activities in the regular monthly meetings. The main purpose of the club is to learn and understand more fully the international situation.

The club receives at regular intervals books, materials and new current problems for discussion and research from the Carnegie Endowment.

One of the main activities is sending delegates to the Southern International Relations Conference each year.



ELIZABETH NOE, *President*



HOME ECONOMICS CLUB



LOUISE TAYLOR, *President*

Believing strongly in the supreme worth of the individual, our club proposes to develop personality, leadership, initiative, and poise. Attempting to do this, it is our hope that we may simply "serve our community, our schools, and our families." The club was represented at the North Carolina Association of student Home Economics Clubs at Salem College in Winston-Salem, N. C.



"VICTORY OVER DEATH"

Each year at Easter time, this pageant is produced by the Y.W.C.A. and the Y.M.C.A. The cast included faculty as well as students.



COLLEGE BAND



VERN KUETEMEYER, President

The Marching Band this year was very active during the football season, performing at all the home football games. The Concert Band, although losing many of its members to the Army, had a successful year, climaxed by a Commencement concert on the East Campus lawn.



First Row:
OPHELIA HOOKS
President

CLIFTON BRITTON
Director

Second Row:
FENLY SPEAR
Technical Director

DAVE OWENS
Stage Manager

CHI PI PLAYERS

The Chi Pi Players, guided by their director, have attempted to present to their audiences a varied program in drama types. Having successfully presented melodrama, mystery-drama, juvenile comedy, and classic drama, the Chi Pi Players, in the spring assist the Y.W.C.A. and Y.M.C.A. in a religious pageant, *Victory Over Death* as a tribute to the Easter season, and they will assist the Senior class in producing its play, *Vivacious Lady*,

a modern comedy. And to further vary their dramatic experiences, the Players entered the Dramatic Festival with a hilarious mountain play, *Rainbows in Heaven*. The Chi Pi Players have acquired, during the year, considerable new equipment for the stage, and furnishings for the Green Room, as well as costumes, properties, and other accessories.

DOUBLE DOOR



ON THE BRIDGE AT MIDNIGHT



DOLL'S HOUSE



BLACK SAMBO



WUTHERING
HEIGHTS



SET FOR
DOLL'S HOUSE





YOUNG DEMOCRAT CLUB

Striving to foster interest in the political affairs of both our State and Nation, the Young Democratic Club has tried to encourage a wholehearted participation in all events which have occurred within its interest.

At the Fifth Annual Student Legislature, a large number of student delegates, were instrumental in passing a resolution for an Increment In Teachers Salaries. The bill was adopted without opposition from either Body of the legislature.

Two of our members received positions in the House of Representatives. They were Rosalie Brown and Marjorie Davis who gained offices as timekeeper and clerk, respectively.

The Y.D.C. dance, now an annual affair, was sponsored by the club during the fall quarter and proved a great success.

Ruby Grant represented the club at the conference on "Youth's Stake in War Aims and Peace Plans" held at the University of North Carolina, and made possible by the Carolina Political Union and International Student Service.

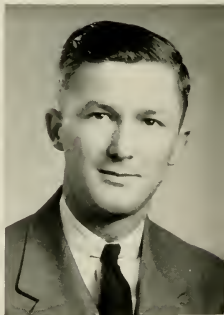

TOM COX, *President*



Left to Right: CHRIS HUMPHREYS, VIRGINIA SPENCER, BURCHIE SMITH, MARY JORDAN, EVAN GRIFFIN, PEARL EDWARDS.

PIECES O' EIGHT

This school year has been characterized by hard work and honest effort on the part of the staff to make the Pieces O' Eight a readable and enjoyable magazine, one of which

students and faculty alike could be proud. The policy of the staff has been to veer away from cheap humor and to publish only the best our writers have had to offer. One

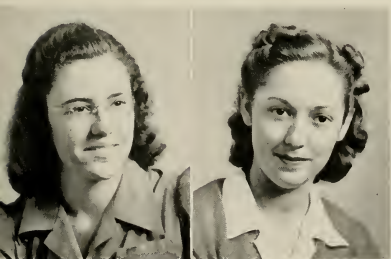

VIRGINIA SPENCER, Editor

PEARL EDWARDS, Business Manager

marked improvement has been seen in the quality and quantity of the short stories. There have been a few really outstanding stories, of which the staff is justly proud. It is the hope of the outgoing staff that this policy of "Ever onward, ever upward" will soon take its rightful place in the interest, loyalty, and pride of every student and faculty member here.

The 1942 TECOAN



LYLE REID STARLING
ISSUING APPOINTMENTS
FOR PICTURES



LAURA FAYE WOOD,
POYTHRESS, AND
BILLIE POTTER OF THE
BUSINESS STAFF



DUNBAR STUDIO AT
WORK ON H. WOLFE
OF TECOAN STAFF



MERLE SLATER, JIMMY GIANAKOS, ELLEN MADDREY,
JANE CURRIN, *Associate Editors*



DOT DAVIS, RUTH TUCKER, LOIS SESSOMS *of Business Staff*

The TECOAN

The TECOAN staff wishes to thank Mr. Frank Fleming of The Lassiter Press, Mr. Ray Bailey of Charlotte Engravers, Mr. M. F.

Dunbar of Dunbar Studio, for helping us put this yearbook together. For snapshots, we want also, to thank Fenly Spear and Charles S. Killebrew. And without advice from Dr. Slay and Mr. Browning, faculty members of the staff, we couldn't have completed our work.



LALLAH B. WATTS, *Editor*



ANNE POYTHRESS, *Business Manager*



Mr. L. A. Watts

SPONSOR OF EDITOR OF 1942 TECOAN

Mrs. H. P. Poythress

SPONSOR OF BUSINESS MANAGER OF 1942 TECOAN



The TECO ECHO

Editorial Staff

The *Teco Echo* achieved two distinct purposes—producing a newspaper and serving as a laboratory to train journalists. It has upheld the principles of a free press, one of the last citadels of democracy. The staff, as interpreters of the ever-changing trend of events in our environment, have endeavored to perpetuate practices that tend to elevate the American way of life. If we have been successful to that end, then our efforts have not been in vain.



MARY D. HORNE, *Editor*



JENNINGS BALLARD, MARIBELLE ROBERTSON, MARGIE DAVIS, MARGIE DUDLEY.

brother, I have enjoyed
 being with you so much
 this year. You are a
 swell guy. I want you
 to keep those Navy guys in



shop
 this summer.
 Best of
 luck to you.
 Don't you
 flirt any
 this summer
 hear. Don't
 ever forget
 me.
 Love you!
 Doris

Left to Right: ROSE CARLTON DUNN, FRANK KIZER, MARY HARVEY RUFFIN, DORIS HOCKADAY,
 GARNET CORDLE, HARRY JARVIS.

The TECO ECHO

Business Staff

Dopey,
 well, let me
 tell you when
 you get in the
 Pacific this
 summer "Be good"
 and don't pull
 one over on those
 Japs. Garnette +



MARY AGNES DEAL, Business Manager

The policy of the advertising staff of the *Teco Echo* ^{Carl}
 has been to serve the student body and faculty as a source
 of information, a medium of publicity, and a financing
 factor of the paper. Due to the cooperation of the student
 body and people of Greenville the advertising staff will-
 ingly attributes whatever success they have made.



Ruth Britt

CHIEF MARSHAL

The SOCIETIES

Poe
Society

OFFICERS

IDA RUTH KNOWLES
President

CHARLOTTE SHEARIN
Vice-President

EDNA MITCHELL
Secretary

ROSEBUD GAYLORD
Treasurer



Nineteen Hundred Forty-Two



POE MARSHALS

Eloise Owens

Mary Emma Jefferson

Edith Mae Alston

Hazel Yelverton

Margie Baker

Emerson Society



OFFICERS

NELL McCULLEN
President

ZULA NEWMAN
Secretary

MARY KATE AUTHRY
Treasurer

Nineteen Hundred Forty-Two



EMERSON MARSHALS

Verna Bradley

Wilda Royall

Rose Carlton Dunn

Nell McCullen

Doris Crosby

Lanier Society



Officers are, left to right: BOBBIE PRITCHARD, Treasurer, MARGARET REED, Vice-President;
DOROTHINE MASSEY, Secretary; ESTELLE DAVIS, President

Nineteen Hundred Forty-Two



LANIER MARSHALS

Winifred Mercer

Cleo Burney

Dorothy Davis (standing)

Estelle Davis

Athletics





High Stepping Pirates



THE VARSITY CLUB

The Varsity Club draws its members from lettermen in the various sports on the campus; football, basketball, baseball, and tennis. Charles Futrell has served as President of the club this year. The club sponsored a square dance in February at which

time Savonne Matthews was chosen Varsity Club Sweetheart. She was presented an honorary membership certificate, and ruled over all Varsity Club activities of the year.

Presenting ECTC's First Undefeated, Untied Football Team in the History of the School . . .



CAPTAIN JIMMY GIANAKOS

In two years Coach John B. Christenbury developed one of the strongest small college elevens in the nation. The 1941 edition of the Pirates became one of the thirteen undefeated untied grid teams by bowling over seven strong opponents.



CLYDE MANN, *Manager*



COACH JOHN CHRISTENBURY LOOKS OVER HIS 1941 ALL-WINNING PIRATE ELEVEN.

Coach John Christenbury's 1941 grid team mowed down all opposition and ended the season as the greatest football combination ever to represent the purple and gold. Starting the season with veterans at every position, the Pirates displayed a devastating offensive led by a high-scoring backfield. Backfield stars were Schuerholz, Woody, Waddell, Teague, Zuras, Miller, and Marriot.



BILLY GREENE (NO. 21) BLOCKS A PUNT IN SECOND QUARTER OF WCTC GAME



SMITH, OF WCTC, ABOUT TO BE STOPPED BY THE ENTIRE PIRATE LINE FOR A LOSS

Much credit must go to the line for holding all opponents well in check. At the end of the first two games, opponents showed a total net yardage of 3 yards. Only two touchdowns were made through the line which contained just two seniors,

BILL LUCAS DEMONSTRATES HOW TO MOW DOWN THE DUMMY



Gianakos and Roberson. Most consistent in the forewall were Jerome Butler, tackle, and Stuart Tripp, center, and these two boys played brilliantly day after day to lead the Pirates on.

+ * +

ECTC-31 TUSCULUM COLLEGE-0

The season opener played here before a large crowd on September 27, found the Pirates getting off to a flying start by whipping Tusculum College of Greenville, Tenn., 31 to 0. The boys seemed in mid-season form as they scored before the game was five minutes old. Two straight passes to Charlie Craven and Billy Greene put the ball on the two yard line and moments later Bob Young pulled another one of Marshall Teague's passes deep in the end zone for the initial tally. Two more touchdowns were made before the half ended. Elusive Don Marriot streaked his way 30 yards to the two yard line and then plunged over on the next play. The other scores came when Bob Young raced 40 yards on a reverse and hit pay dirt standing up, and Stuart Tripp intercepted a pass in the final quarter, scoring after a 24 yard jaunt. ECTC scored 10 first downs to 7 for the Tennessee Pioneers. Six of the visitors firsts came via the air route as they completed 10 of 24 aerials.



WHERE YA HEADED BROTHER?—NO HOLE THERE!

ECTC-39 PORTSMOUTH NAVAL APPRENTICES-0

The plucky Apprentices were simply no match for the hard hitting Pirates who brushed them aside with a blazing land and air attack to rack up their second victory 39-0. Coach John's host of scat backs sifted through the sailor defenses at a breakneck pace and scored from all angles. The Pirate scoring was led by veteran, Yank Schuerholz who smashed the Naval line to a pulp as he contributed three tallies. Sparking the Buc offense was Don Marriot, Dan Waddell, Nick Zuras, Marshall Teague, Bob Miller, and Adrian Brown. The defense was featured by the outstanding play of Jerome Butler, hefty tackle, who was a damper on the Apprentice hopes all afternoon. Time after time he sifted through the opposing line to stop plays before they were formulated. A 17 yard aerial from Teague to Charlie Craven set up the first score as Schuerholz dashed over from the two. From then on the parade was on and the fleet Pirate backs displayed some sparkling running. Tripp, Gianakos, Lucas, Rogerson, Craven and Billy Greene were outstanding in keeping the sailors well within the thirty yard line.

+ + +

ECTC-19 WCTC-6

The renewal of a great rivalry found the ECTC Pirates putting up a gallant and determined fight to smash the West Carolina Catamounts 19-6 for their third straight victory. The win brought sweet revenge for last year's bitter defeat at Cullowhee where every imaginable tactic except throwing the water bucket was used against the Pirates. The first half was hard fought but scoreless. Soon after the kickoff opening the second half the Pirate

ends, Craven and Greene teamed up to work the ball down to the seven yard line. In an attempt to kick out, a Cullowhee punt was blocked by Greene and covered in the end zone by Craven for the first score. The score was knotted a few minutes later when Al Shuford of West Carolina flipped one down the middle to Captain Bill Smith for 49 yards and a touchdown. After Stuart Tripp recovered a Cullowhee fumble on the WCTC 44, Schuerholz and Marriot carried the ball to the 28 on straight drives. From there ECTC scored again on a beautiful pass heaved by Nick Zuras to Dan



PREPARING TO WORK UP AN APPETITE
BEFORE SUPPER

Waddell. The final score came in the final few seconds of the game. Gianakos intercepted a pass by Smith and with Jack Young leading the way ran 59 yards to the 19. Don Marriot then plunged and twisted through the right side of the line to score standing up. Marriot also converted the extra point to make the score 19-6 as the whistle blew.

THE HARD HITTING 1941 BUCCANEER CREW EN MASSE





To
 the
 boys
 of
 the
 Navy
 from
 the
 Pirates
 of
 the
 Pirates

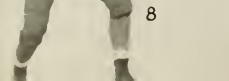
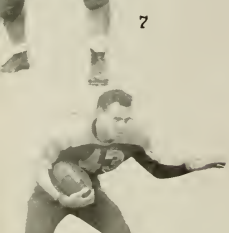
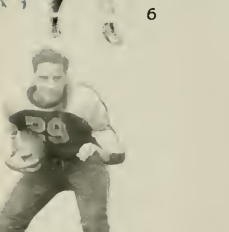

- | | | |
|-----------------------------|----------------------------|------------------------|
| 1. JACK YOUNG, Tackle | 5. EVERETTE HUDSON, Center | 9. DAN WADELLE, Back |
| 2. RUSSELL ROGERSON, Tackle | 6. NICK ZURAS, Back | 10. BOB MILLER, Back |
| 3. JAMES LITTLE, Tackle | 7. WILSON SCHUERHOLZ, Back | 11. ADRIAN BROWN, Back |
| 4. STUART TRIPP, Center | 8. BOB YOUNG, Back | |

ECTC-30 NAVAL HOSPITAL-0

The Pirates who seemed to gain more momentum every Saturday didn't waste any time with its next rival and slaughtered the Naval Hospital Sailors 30-0. Coach John's fleet backs really turned it on and were shaken loose on several nice jaunts. The scoring was opened in the second period when "Yank" Schuerholz broke through the middle of the sailor line for 33 yards down to the one. On the next play Schuerholz plunged over for the score. Nick Zuras made the next two tallies. One was made late in the same period in an off tackle smash and Zuras rolled around end for the remaining points. The Pirate ends scored the last two touchdowns. Craven hit pay dirt on an 8 yard end-around and Greene tallied in the closing moments by intercepting a pass and scampering 50 yards for six points.

ECTC-17 ERSKINE-7

The next Saturday found the Bucs invading the S.I.A.A. conference and coming off with a last minute victory in downing Erskine's Seceders 14-7. The game was played at Due West, S. C., and the boys spoiled the "Jackie Todd Day" celebration in honor of the Seceders departing coach with but seconds to go and the score deadlocked 7-7. Marshall Teague faded back on a fake line back to Schuerholz and tossed a touchdown pass to Billy Greene on a play that started from the Erskine 12. The Pirates had reached the 22 on a punt exchange and Schuerholz rammed the line twice to pick up 10 yards and set up the winning play. From the start the Seceders held the upper hand. After driving to the 21, Hudson took off on a reverse, barely eluded Rogerson's finger-tips, and reversed his field twice to score standing up. The Teachers came back in the third period when Teague passed to Greene who lateraled to Adrian Brown for a touchdown. In this game, the Pirates lost the services of Russell Rogerson, who had been playing a magnificent game at tackle. Russ suffered a dislocated shoulder shortly before the half.





12. FLOYD WOODY, Back
 13. DON MARRIOT, Back
 14. BILLY GREENE, End
 15. WALTER MALLARD, End

16. FRED COOPER, End
 17. BILL GRANT, End
 18. MARSHALL TEAGUE, Back
 19. WILEY BROWN, Guard

20. HOWARD ROBERSION, Tackle
 21. JEROME BUTLER, Tackle
 22. CHARLES CRAVEN, End
 23. BILL LUCAS, Guard

This story would be in the Navy magazine, if you could afford to buy it.

ECTC-13 BERGEN COLLEGE-7

Playing before 9,000 wildly cheering fans, Coach John's boys put in a thrilling exhibition to lick the undefeated Bergen College team at Teaneck, N. J., 13-7. This was the first defeat for Bergen in three years but they engaged the Southerners in one of the most exciting games ever seen in the Hackensack field. After taking the lead by 13-7, the Pirates had to hold the Bergen team for three downs on the one yard line with 37 seconds left to play in the game. The scoring began in the opening minutes when a Bergen back raced 67 yards to score. On the next kick-off, speedy Don Marriot took the ball on the goal line and behind beautiful blocking, twisted and crashed 94 yards to the 6. On the next play Nick Zuras passed to Greene for the score. Jerome Butler broke through in the fourth quarter to block a punt on the 20 and Floyd Woody covered it on the one. The Bucs' reliable, Schuerholz bucked across for the winning tally. The entire ECTC team played perfect football and had ample opportunity to prove their greatness. Pacing the attack were Marriot, Tripp, Greene, Bob Miller, Butler, and Schuerholz.

ECTC-13 BELMONT ABBEY-0

The Pirates wound up the season at Gastonia, N. C., November 15, and by defeating the Belmont Abbey Crusaders 13-0, became the first undefeated grid team in the history of the school. It was the first defeat on the home field in five years for the Crusaders. After a 65 yard advance early in the first period, Schuerholz bucked over from the one yard strip. The game was put on ice in the final stanza when Bull Roberson covered Sylvester's fumble on the Belmont 35 to set up the other score. Schuerholz, on the first play, gained 15 yards on an off tackle sprint and Marshall Teague tossed to Fred Cooper in the end zone for the tally. Outstanding for the teachers was the punting of Nick Zuras. He consistently got off long boots to keep Belmont in the hole. Ending up his career in brilliant style was Bull Roberson, huge tackle, who turned in an excellent offensive and defensive performance. Also starring in the line were Billy Greene, Stuart Tripp, Wiley Brown, and Jerome Butler. In the backfield, Zuras, Teague, Schuerholz, Miller, and Dan Waddell played good ball.



17



18

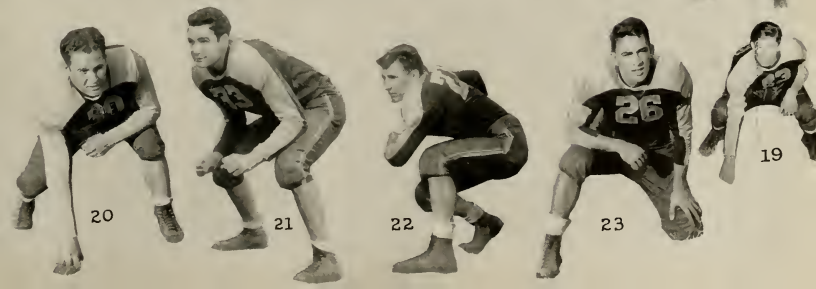

20

21

22

23

19

BASKETBALL

Basketball



CAPTAIN DAVID WATSON

E.C.T.C. 43	Louisburg College	42
E.C.T.C. 33	A.C.C.	42
E.C.T.C. 28	Rio Grande	46
E.C.T.C. 28	Williamston "Martins"	31
E.C.T.C. 46	Rocky Mount "Y"	31
E.C.T.C. 26	Naval Training Station	65
E.C.T.C. 58	William & Mary (N.D.)	35
E.C.T.C. 28	Naval Base	38

Left to Right: JACK YOUNG, CLYDE MANN, BOB YOUNG, NICK ZURAN, WILEY BROWN, FLOYD WOODS

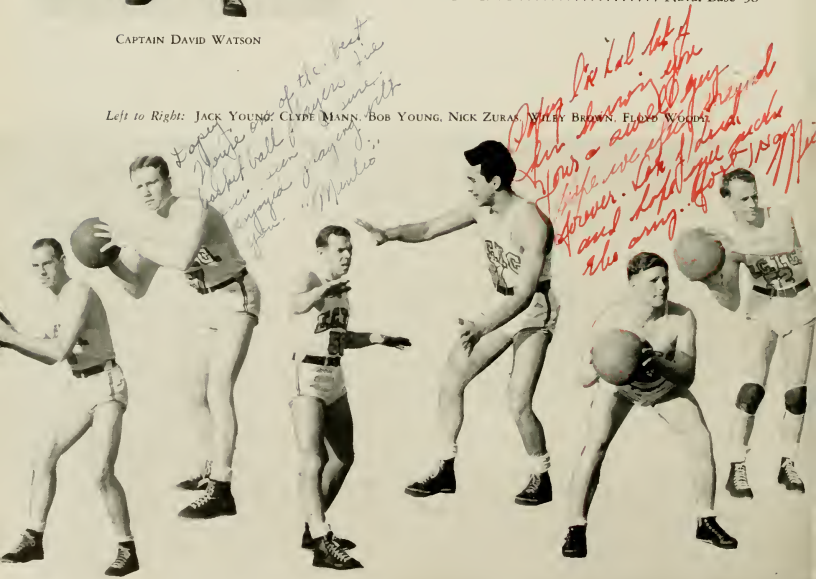

*Copy
Horse
rabbit ball
enjoyed
John. "Monte"*

*of the best
over the
same.
play with
Monte*

*John Ox had left
his horse in the
stays - all the
time we were
former. Look I
and stop the
the army. Horse*

SEASON . . . 1942

Schedule 1941-1942

E.C.T.C. 41	Camp Davis	53
E.C.T.C. 25	Belmont Abbey	24
E.C.T.C. 26	Co. A 649th Engineers	26
E.C.T.C. 31	U. S. Marines	16
E.C.T.C. 37	Edwards Military Institute	25
E.C.T.C. 45	Norfolk Naval Hospital	32
E.C.T.C. 56	William & Mary (N.D.)	29
E.C.T.C. 24	Westinghouse Apprentice	54

Left to Right: SAMMY CRANDALL, FLOYD WOODY, WILEY BROWN, BILLY GADDY, RANDOLPH ROPER, DAVID WATSON, JACK YOUNG, CLYDE MANN, RUSSELL ROGERSON, DOUG JONES, W. B. HARRISS, NICK ZURAS, BOB YOUNG.
Kneeling: MANAGER DAN WADDELL, COACH JOHN CHRISTENBURY.



DIAMOND NOTES

First Row

ALFRED BAUCOM
PAUL WALDROP
WALTER MORITZ

Second Row

CHARLES FUTRELL
SAMMIE CRANDALL
RAY CISK

Third Row

W. B. HARRISS
WILSON SCHUERHOLZ
WILEY BROWN
LEFTY DUNN
JIMMY JOHNSON

*Wilson Schuerholz
think to go
I will be
Bambert
to see
Hilly*





BASEBALL SQUAD

Baseball Schedule — 1941

E.C.T.C.	6	E.C.T.C.	16
Campbell College	4	William & Mary (N.D.)	6
E.C.T.C.	18	E.C.T.C.	0
William & Mary (N.D.)	3	Elmira N. Y. Club.	8
		E.C.T.C.	8
		A.C.C.	14
		E.C.T.C.	7
		Elon College	6
		E.C.T.C.	3
		A.C.C.	2
		E.C.T.C.	2
		Naval Base	11
		E.C.T.C.	4
		Naval Base	6
		E.C.T.C.	9
		Campbell College	3

*Left to Right: COACH JOHN CHRISTENBURY,
MANAGERS BOB YOUNG AND JOHN THIGPEN*





WOMEN'S ATHLETIC ASSOCIATION



*First Row: DOROTHY DALRYMPLE, President;
NELL McCULLEN, Secretary.*

*Second Row: LOUISE LINDSAY, Vice-President;
RUTH HALL, Treasurer.*

Under the guidance of Miss Dorothy Parks, Instructor of Physical Education, the W.A.A. has sponsored many events on the campus.



WHO'S HERE, MISS PARKS

W.A.A. CABINET MEMBERS

HAZEL RAPER, CAROLINE HARPER, SAVONNE MATTHEWS, DOT SHEARIN, BILLIE POTTER, LUCY WINSTEAD, ESTHER PARKER, ELIZABETH NOE, FRANCES LEGGETT, DELIA STRICKLAND, ADMINTA EURE, SUE PARKER, AUDREY STANLY, PEARL HOUSE.





GRACE WESTBROOK, DOT DALRYMPLE, LALLAH B. WATTS, ESTHER PARKER

TENNIS

Tennis is officially a major spring sport, yet it continues for almost the entire school year. The season is climaxed by the participation of girls playing an elimination tourna-

ment. These tournaments challenge the ability of as many girls as wish to come out. Pictured are the top ranking players who make up the tennis varsity.

SOFTBALL

In the spring at college as well as in the cities our minds turn to softball. More enthusiasm than ever before has been shown this spring by the number of participants

out. The seasonal practices were brought to a close by a tournament held between the classes and by the selection of an honorary varsity—some of its members being shown here.



First Row: SAVONNE MATTHEWS, DOT SHEARIN, MARGARET WOOD, ZULU NEWMAN.

Second Row: PEARL HOUSE, EUNICE HERRING, ANNIE BRITTON BARTHOLOMEW, LOUISE LINDSAY, ESTHER PARKER.



All-Star
INTRA-MURALS



BASKETBALL

SAVONNE MATTHEWS, RUTH HALL,
EUNICE HERRING, MARGARET WOOD,
PEARL HOUSE, LOUISE LINDSAY.



SOCCER

RUTH HALL, HAZEL RAPER, DOT
SHEARIN, LEE BLEDSOE, ESTHER PARKER,
DOT PEEL, SARAH CAVANAUGH, FRAN-
CES LEGGETT, DORIS ROBERTS, SAVONNE
MATTHEWS, ADMINTA EURE, ANNIE
BRITTON BARTHOLOMEW, SIT KNOWLES,
LOUISE LINDSAY.



All-Star INTRA-MURALS

VOLLEYBALL

CAROLINE HARPER, ESTHER PARKER,
EUNICE HERRING, INEZ SIMMONS,
FRANCES LEGGETT, LOUISE LINDSAY,
NELL MURPHY, PEARL HOUSE, HELEN
JORDAN, LEE BLEDSOE, DORIS ROBERTS.



FIELD HOCKEY

DORIS ROBERTS, DOT SHEARIN, ESTHER
PARKER, IRENE TROTT, EUNICE HER-
RING, RUTH HALL, LOUISE LINDSAY,
NELL McCULLEN, PEARL HOUSE, FRAN-
CES LEGGETT, LEE BLEDSOE.



Features





Outstanding Personalities



Miss Frances Sutherland

WILMINGTON, N. C.

Miss Dorothy Dalrymple

JONESBORO, N. C.





Miss Virginia Whitley

NASHVILLE, N. C.

Miss Ida Ruth Knowles

ROPER, N. C.





Miss Rose Carlton Dunn

ROCKY MOUNT, N. C.

Miss Wilda Royall

CLINTON, N. C.





Miss Harriet Marshburn

WILMINGTON, N. C.

*The feature section of the 1942
Tecoan is made up of Senior girls
who were selected by the Senior Class
during the Winter Quarter. They
were chosen for personality, leadership,
and ability.*

THE
COLLEGE
STATIONERY STORE
AND
SODA SHOP

CONGRATULATE SENIORS

EAST CAROLINA'S
FINEST AND MOST
COMPLETE DEPARTMENT
STORE



BLOUNT-HARVEY

CONGRATULATIONS
TO THE GRADUATES OF 1942

May your every ambition be fulfilled. Hit the land hard and strive to work with a purpose in mind.

Let us serve you in the future as we've done in the past.

BELK-TYLER

"Eastern Carolina's Shopping Center"

Congratulations and Best
Wishes From

BISSETTE'S
DRUG STORE

427 Evans Street

"Greenville's Finest Drug Store"

BEST JEWELRY COMPANY

"Eastern Carolina's Leading Jeweler"

Established 1901

QUALITY • VALUE • SERVICE

"YOUR JEWELERS"

Compliments of

KARES BROS.

Restaurant, Soda and News Service

"We Serve the Best"

PHOTOGRAPHS

Baker's Studio

Greenville, N. C.

ALL WORK GUARANTEED

**CONGRATULATIONS SENIORS
AND
FOR YOUR HEALTH'S SAKE**

- Live Better
- Live Electrically

**GREENVILLE UTILITIES
COMMISSION**

LOWE'S

SMART APPAREL FOR WOMEN

Greenville, N. C.

Compliments of

J. C. PENNEY

Greenville, N. C.

Compliments

WHITES STORE, INC.

Greenville, N. C.
Washington, N. C.
Windsor, N. C.
Ahaskie, N. C.
Scotland Neck, N. C.
Mount Olive, N. C.

Compliments of

**BRODY'S
LADIES' DEPT. STORE**

Greenville, N. C.

Compliments of

**ORMOND WHOLESALE
COMPANY**

Drink

Coca-Cola

in Bottles

ROUSE PRINTERY

Office Supplies, Stationery,
Printing, Engraving

**GREENVILLE FLORAL
COMPANY**

Telephone 2827
315 Cotanche Street

HOME FURNITURE STORE

"Right Price Furniture Store"

J. A. Collins
Manager

701 Dickinson Ave.
Greenville, N. C.

Compliments of

**GUARANTY BANK AND
TRUST CO.**

Established 1901 — Time Tested

Member Federal Deposit Insurance Corp.

TOPS 'EM ALL!

PEPSI-COLA

BIGGER — BETTER

Congratulations to

Seniors of 1942

**GREENVILLE
CHAMBER OF COMMERCE**

Save and Have . . .

**HOME BUILDING AND LOAN
ASSOCIATION**

403 Evans Street

Greenville, N. C.

PEOPLES BAKERY

Patronize the College "Y" Store

COBURN'S SHOES, INC.

"Your Shoe Store"

410 Evans Street

Greenville, N. C.

"Bawl For Health's Sake"

at

**GREENVILLE HEALTH
CENTER**

H. B. Sommer, Mgr.

Use the Student Rate

Compliments of

BILBRO WHOLESALE

Greenville, N. C.

Compliments of

SUNSHINE CLEANERS

J. C. Youngblood, Prop.
Greenville, N. C.

**C. H. EDWARDS HARDWARE
HOUSE**

"SPORTSMAN'S HEADQUARTERS"

Dickinson Avenue at Ninth Street

SELL YOUR TOBACCO IN
GREENVILLE, N. C.

**HARRIS AND ROGERS
WAREHOUSE**

Compliments of

OLD TOWN INN

"Headquarters for E.C.T.C. Students"

Compliments of

**GREENVILLE WHOLESALE
CANDY COMPANY**

Greenville, N. C.



EAST CAROLINA TEACHERS COLLEGE

GREENVILLE, N. C.

Has membership in and is fully accredited by:

The Southern Association of Colleges and Secondary Schools
The American Association of Teachers Colleges
The North Carolina College Conference

Has the following departments of instruction:

Administration and Supervision	Art Education
Commerce	Education
English	Foreign Language
Geography	History
Home Economics	Library Science
Mathematics	Music
Physical Education	Psychology
Science	Social Science

Has curricula for the preparation of teachers in:

1. Primary grades (1 to 3 inclusive)
2. Grammar grades (4 to 7 inclusive)
3. High School (8 to 12 inclusive)

The degrees offered are:

1. Bachelor of Arts—requiring four years of study on a well-organized curriculum that meets the requirements for a specific teachers' certificate in North Carolina.
2. Master of Arts—requiring at least one standard year of study on a curriculum organized on the basis of the student's educational preparation and in line with his intellectual interests.

The demand for well-trained and highly skillful teachers was never greater than at the present time.

The standards of instruction here are high and they are being made higher each year. Weak students are not solicited.

Special courses are offered for the purpose of preparing candidates for the principal's and the superintendent's certificates in North Carolina.

The summer quarter is a standard session and the equivalent, in instruction and credit that may be earned, to a quarter in the regular college year.

For further information, address

LEON R. MEADOWS, President

HOWARD J. MCGINNIS, Registrar

DUNBAR STUDIO

Fine Portraits

228½ N. Tryon Street

Charlotte, N. C.

OFFICIAL PHOTOGRAPHERS

FOR

The 1942 TECOAN

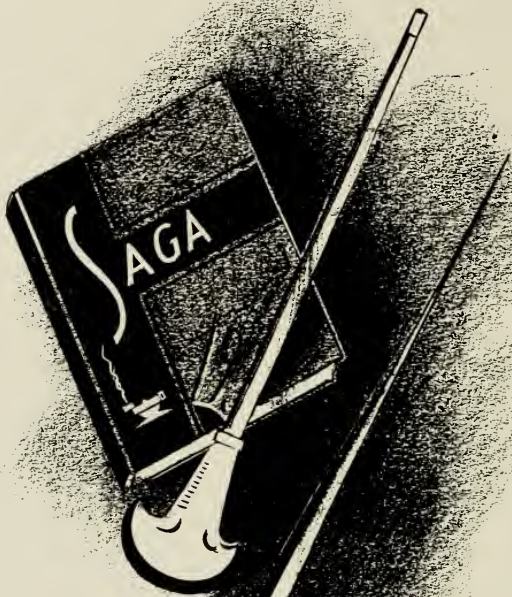

CHARLOTTE ENGRAVING CO.

School Annual Engravers

Charlotte, North Carolina

School Publications



The many high awards won each year by school publications produced by us is the result of many years' specialization based on a comprehensive knowledge of art motifs, design, layout and publication trends.

A modern printing plant, operated by highly efficient craftsmen in every department, provides a quality and distinctiveness that is unsurpassed.



The LASSITER PRESS, Inc.

CHARLOTTE, NORTH CAROLINA

PRINTERS OF THE 1942 TECOAN



David
may I wish
you the best of
luck always
ever after you go
to Northbrook to the
navy)
a friend
Grant Waters

David, my "n"
Remember you
to go
to Northbrook
to the navy
a friend
Grant Waters



