

Kodak Gray Scale

A 1 2 3 4 5 6 M 8 9 10 11 12 13 14 15 B 17 18 19

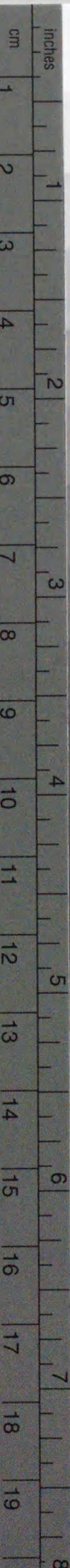

© Kodak, 2007 TM: Kodak



Kodak Color Control Patches

Blue Cyan Green Yellow Red Magenta White 3/Color Black

© Kodak, 2007 TM: Kodak

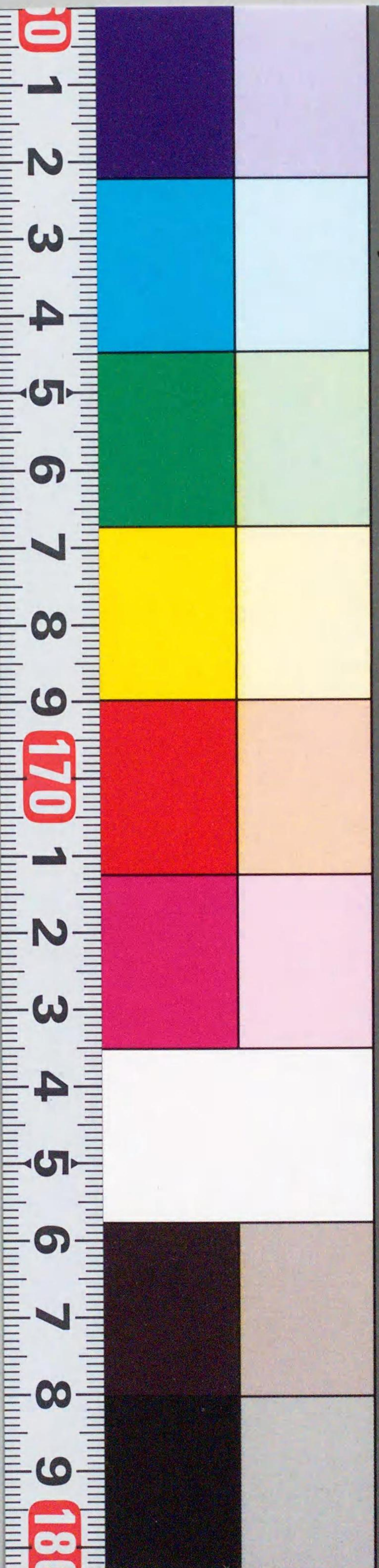

Y994-J6845

Y994-J6845  
\*1200800675123\*

*Finanzielle Träger des Verkehrs.*

9

帝國鐵道會計資力調

FEI

858511



Y994

J6845



鐵道會信資力調



I 種  
W



117953

# 帝國鐵道會計資力調甲號說明

## 第一、建設及改良費額

一、四十四年度提出豫算繼續年度割額ニ五十一年度ヨリ五十六年度迄八年々一千萬圓五十七年度ヨリ七十三年度迄八年々二千萬圓ノ改良費ヲ追加計上ス

## 第二、益金推算

### 一、營業收入

四十三年度以降延長新線ハ收支相殺スルモノトシ之ヲ除キ四十二年度末開業哩ノミノ收入ヲ計算ス其算出方ハ各線別ニ將來ノ貨客數量ヲ推算シ以テ收入ヲ算出ス(四十四年度ハ提出豫算ニ據ル)

但七十四年度以降ハ改良費ヲ計上セサルヲ以テ收入増加モ亦七十三年度ヲ以テ打切トス

### 二、營業費

營業費ハ...



營業費算出方ハ四十四年度豫算ニ於ケル收入ニ對スル支出ノ割合五割二分ヲ基礎トシ爾後年々一厘ヲ累加シタルモノナリ

但七十四年度以降ハ收入増加ヲ見積ラサルヲ以テ支出ノ増加モ亦七十三年度ヲ以テ打切トス

乙號表ハ二厘ヲ累加シ本表一厘ヲ累加スルハ乙號ハ延長新線ノ收支ヲ含ミ本表ハ之ヲ含マサルニ由ル

三、益金

前項營業收入ヨリ營業費ヲ控除シタル殘額ヲ以テ益金トス

第三、利子及債務取扱諸費

一、利子

當該年度借入金ニ對スル利子ハ半ケ年分ヲ見積ル(利率一表<sup>ハ</sup>四分二厘)前年度末ノ負債ニ對スル利子ハ四十七年度迄ハ實額ニ據リ四十八年度以降ハ總テ(一表<sup>ハ</sup>四分二厘)利廻リニ借換整理スルモノトシテ計算ス

二、債務取扱諸費ハ見込額ニ據ル

第四、積立金

一、積立金ハ年々五拾萬圓トシ此金額ハ災害等ノ爲メ全部消費セララルモノト假定計算ス

第五、輕便鐵道補助費

一、輕便鐵道補助費ハ一會社ニ對スル補助期間ヲ五年ト見積リ四十四年度ヨリ五十六年度迄毎年補助金貳拾五萬圓ニ相當スル輕便鐵道資金ニ對シ補助ヲ約スルモノト假定計算ス

第六、建設及改良費ノ資源

一、建設及改良費ノ資源ハ益金及資本勘定雜收入合計額ヨリ利子及債務取扱諸費積立金補助費ノ合計額ヲ控除シタル殘額ヲ以テ先ツ之レニ充當シ其不足額ハ借入ルルモノトシテ計算ス

第七、本計算ニ加ヘサル利益



*Einnahme - Ausgabe = Gewinn*

四十二年未開業線收支及益金推算

△印ハ参考

年 度	Einnahme 收 入	収入ニ對 スル支出 ノ割合	Ausgabe 支 出	Gewinn 益 金	前年度ニ比シ 益金増加額
1910	△ 43 推 算				
1911	△ 44 推 算	.530	47,486,893	42,111,019	
	44 提出豫算			42,143,082	
1912	45	.531	49,564,992	43,777,743	1,666,724
	46	.532	51,650,581	45,436,977	1,659,234
	47	.533	53,743,659	47,088,722	1,651,745
	48	.534	55,844,227	48,732,977	1,644,255
	49	.535	57,952,284	50,369,743	1,636,766
	50	.536	60,067,832	51,999,018	1,629,275
1913	51	.537	62,190,868	53,620,805	1,621,187
	52	.538	64,321,395	55,235,102	1,614,297
	53	.539	66,308,553	56,712,881	1,477,779
	54	.540	68,302,640	58,183,731	1,470,850
	55	.541	70,303,657	59,647,650	1,463,919
1914	56	.542	72,311,604	61,104,639	1,456,989
	57	.543	74,326,480	62,554,699	1,450,060
	58	.544	76,348,287	63,997,828	1,443,129
	59	.545	78,377,023	65,434,028	1,436,200
	60	.546	80,412,689	66,863,298	1,429,270
	61	.547	82,455,285	68,285,638	1,422,340
	62	.548	84,504,811	69,701,048	1,415,410
	63	.549	86,380,005	70,960,624	1,259,576
	64	.550	88,261,469	72,213,930	1,253,306
	65	.551	90,149,203	73,460,965	1,247,035
	66	.552	92,043,205	74,701,732	1,240,767
	67	.553	93,943,477	75,936,229	1,234,497
	68	.554	95,850,019	77,164,456	1,228,227
	69	.555	97,762,830	78,386,414	1,221,958
	70	.556	99,681,911	79,602,102	1,215,688
	71	.557	101,607,262	80,811,520	1,209,418
	72	.558	103,538,881	82,014,670	1,203,150
1940	73	.559	105,476,771	83,211,549	1,196,879

以下ノ各項ハ之ヲ計算ニ加ヘス

- 一、四十三年度以降延長新線ノ益金
- 二、東京下ノ關間廣軌改築後營業費毎年ノ節約額約參百萬圓
- 三、補助私設輕便鐵道線ノ國有線ニ及ホス利益



1940  
 1941  
 1942  
 1943  
 1944  
 1945  
 1946  
 1947  
 1948  
 1949  
 1950  
 1951  
 1952  
 1953  
 1954  
 1955  
 1956  
 1957  
 1958  
 1959  
 1960

1940	72	20,000,000	20,000,000
	73	20,000,000	20,000,000
	74		
	75		
	76		
	77		
	78		
	79		
	80		
	81		
	82		
1950	83		
	84		
	85		
	86		
	87		
	88		
	89		
	90		
	91		
<del>1959</del>	92		
計		119,783,895	769,819,014
			<u>889,602,909</u>

1940  
 1941  
 1942  
 1943  
 1944  
 1945  
 1946  
 1947  
 1948  
 1949  
 1950  
 1951  
 1952  
 1953  
 1954  
 1955  
 1956  
 1957  
 1958  
 1959  
 1960

1940  
 1941  
 1942  
 1943  
 1944  
 1945  
 1946  
 1947  
 1948  
 1949  
 1950  
 1951  
 1952  
 1953  
 1954  
 1955  
 1956  
 1957  
 1958  
 1959  
 1960

117953



*Schulden*  
889,602,909 Yen

*Zinsen, 045*

帝國鐵道會計資力調

甲號四分五厘利ノ分

*Gesamte*

年 度	損			益			輕便鐵道補助費	積立金	Summa 合計	Glwin 益 金	versch. 資本勘定雜收入	Summe 計	neue Schulden 借入ヲ要スル高	Tilgung 負債償還高	Gesamte Schulden 負債額
	建設費	改良費	計	當該年度分	前年度迄分	計									
1911 44	23,400,000	28,532,803	51,932,803			32,589,505	250,000	500,000	85,272,308	42,143,082	136,199	42,279,381	43,092,927	100,000	707,300,043
45	23,342,574	28,478,038	51,820,612	985,044	33,781,811	34,766,855	500,000	500,000	87,587,467	43,777,743	130,000	43,907,743	43,779,724	100,000	750,979,767
46	22,412,896	28,567,339	50,980,235	978,449	35,744,399	36,723,348	750,000	500,000	88,953,583	45,436,977	130,000	45,566,977	43,486,606	100,000	794,366,373
47	21,125,404	28,847,023	49,972,427	965,647	37,698,296	38,663,943	1,000,000	500,000	90,136,370	47,088,722	130,000	47,218,722	42,917,648		837,284,021
48	14,723,000	28,808,040	43,531,040	774,028	37,179,144	37,953,172	1,250,000	500,000	83,231,212	48,732,977	100,000	48,832,977	34,401,235		871,685,256
49	11,178,951	28,563,010	39,741,961	685,920	38,727,200	39,413,120	1,250,000	500,000	80,905,081	50,369,743	50,000	50,419,743	30,485,338		902,170,594
50	3,601,070	28,452,710	32,053,780	503,029	40,099,040	40,602,069	1,250,000	500,000	74,405,849	51,999,018	50,000	52,049,018	22,356,831		924,527,425
1918 51		37,632,500	37,632,500	617,266	41,105,097	4,722,363	1,250,000	500,000	81,104,863	53,620,865	50,000	53,670,865	27,434,058		951,961,483
52		38,790,000	38,790,000	635,168	42,339,630	42,974,798	1,250,000	500,000	83,514,798	55,235,102	50,000	55,285,102	23,229,696		980,191,179
53		39,096,551	39,096,551	637,449	43,609,966	44,247,415	1,250,000	500,000	85,093,966	56,712,881	50,000	56,762,881	28,331,085		1,008,522,264
54		40,000,000	40,000,000	653,735	44,884,865	45,538,600	1,250,000	500,000	87,288,600	58,183,731	50,000	58,233,731	29,051,869		1,037,577,133
55		40,000,000	40,000,000	650,133	46,192,334	46,842,467	1,250,000	500,000	88,592,467	59,647,650	50,000	59,697,650	28,894,817		1,066,471,950
1920 56		34,051,000	34,051,000	509,592	47,492,601	48,002,193	1,250,000	500,000	83,803,193	61,104,639	50,000	61,154,639	22,648,554		1,089,120,504
1921 57		20,000,000	20,000,000	170,496	48,511,786	48,682,282	1,000,000	500,000	70,182,282	62,554,699	50,000	62,604,699	7,577,583		1,096,698,087
58		20,000,000	20,000,000	139,372	48,852,777	48,992,149	750,000	500,000	70,242,149	63,997,828	50,000	64,047,828	6,194,321		1,102,892,408
59		20,000,000	20,000,000	106,976	49,131,521	49,238,497	500,000	500,000	70,238,497	65,434,028	50,000	65,484,028	4,754,469		1,107,646,877
60		20,000,000	20,000,000	73,247	49,345,473	49,418,720	250,000	500,000	70,168,720	66,863,298	50,000	66,913,298	3,255,422		1,110,902,299
61		20,000,000	20,000,000	38,125	49,491,967	49,530,092		500,000	70,030,092	68,285,638	50,000	68,335,638	1,694,454		1,112,596,753
62		20,000,000	20,000,000	7,301	49,568,217	49,575,518		500,000	70,075,518	69,701,048	50,000	69,751,048	324,470		1,112,921,223
63		20,000,000	20,000,000		49,582,818	49,582,818		500,000	70,082,818	70,960,624	50,000	71,010,624		927,806	1,111,993,417
64		20,000,000	20,000,000		49,541,067	49,541,067		500,000	70,041,067	72,213,930	50,000	72,263,930		2,222,863	1,109,770,554
65		20,000,000	20,000,000		49,441,038	49,441,038		500,000	69,941,038	73,460,965	50,000	73,510,965		3,569,927	1,106,200,627
66		20,000,000	20,000,000		49,280,391	49,280,391		500,000	69,780,391	14,701,732	50,000	74,751,732		4,971,341	1,101,229,286
67		20,000,000	20,000,000		49,056,681	49,056,681		500,000	69,556,681	75,936,229	50,000	75,986,229		6,429,548	1,094,799,738
68		20,000,000	20,000,000		48,767,351	48,767,351		500,000	69,267,351	77,164,456	50,000	77,214,456		7,947,105	1,086,852,633
69		20,000,000	20,000,000		48,409,731	48,409,731		500,000	68,909,731	78,386,414	50,000	78,436,414		9,526,683	1,077,325,950
70		20,000,000	20,000,000		47,981,031	47,981,031		500,000	68,481,031	79,602,102	50,000	79,652,102		11,171,071	1,066,154,879
71		20,000,000	20,000,000		47,478,333	47,478,333		500,000	67,978,333	80,811,520	50,000	80,861,520		12,883,187	1,053,271,692
72		20,000,000	20,000,000		46,898,590	46,898,590		500,000	67,398,590	82,014,670	50,000	82,064,670		14,666,080	1,038,605,612
1940 73		20,000,000	20,000,000		46,238,616	46,238,616		500,000	66,738,616	83,211,549	50,000	83,261,549		16,522,933	1,022,082,679
74					45,495,084	45,495,084		500,000	45,995,084	83,211,549		83,211,549		37,216,465	984,866,214
75					43,820,343	43,820,343		500,000	44,320,343	83,211,549		83,211,549		38,891,206	945,975,008
76					42,070,238	42,070,238		500,000	42,570,238	83,211,549		83,211,549		40,641,311	905,333,697



*Schulden*  
889,602,909 Yen

*Zinsen, 045*

帝國鐵道會計資力調

甲號四分五厘利ノ分

損			益			Unterstützungreserve		Gewinn		versch. Binnahme		Gesamte			
設及改良費			利子及債務取扱諸費			輕便鐵道補助費	積立金	合計	益	金	資本勘定雜收入	Summe	借入ヲ要スル高	負債償還高	負債額
圓	圓	圓	圓	圓	圓	圓	圓	圓	圓	圓	圓	圓	圓	圓	
0,000	28,532,803	51,932,803			32,589,505	250,000	500,000	85,272,308	42,143,082	136,199	42,279,381	43,092,927	100,000	707,300,043	
2,574	28,478,038	51,820,612	985,044	33,781,811	34,766,855	500,000	500,000	87,587,467	43,777,743	130,000	43,907,743	43,779,724	100,000	750,979,767	
8,896	28,567,339	50,980,235	978,449	35,744,399	36,723,348	750,000	500,000	88,953,583	45,436,977	130,000	45,566,977	43,436,606	100,000	794,366,373	
4,404	28,847,023	49,972,427	965,647	37,698,296	38,663,943	1,000,000	500,000	90,136,370	47,088,721	130,000	47,218,722	42,917,648		837,284,021	
3,000	28,808,040	43,531,040	774,028	37,179,144	37,953,172	1,250,000	500,000	83,231,212	48,732,977	100,000	48,832,977	34,401,235		871,685,256	
3,951	28,563,010	39,741,961	685,920	38,727,200	39,413,120	1,250,000	500,000	80,905,081	50,369,743	50,000	50,419,743	30,485,338		902,170,594	
3,070	28,452,710	32,053,780	503,029	40,099,040	40,602,069	1,250,000	500,000	74,405,849	51,999,018	50,000	52,049,018	22,356,831		924,527,425	
	37,632,500	37,632,500	617,266	41,105,097	41,722,363	1,250,000	500,000	81,104,863	53,620,805	50,000	53,670,805	27,434,058		951,961,483	
	38,790,000	38,790,000	635,168	42,339,630	42,974,798	1,250,000	500,000	83,514,798	55,235,102	50,000	55,285,102	28,229,696		980,191,179	
	39,096,551	39,096,551	637,449	43,609,966	44,247,415	1,250,000	500,000	85,093,966	56,712,881	50,000	56,762,881	28,331,085		1,008,522,264	
	40,000,000	40,000,000	653,735	44,884,865	45,538,600	1,250,000	500,000	87,288,600	58,183,731	50,000	58,233,731	29,051,869		1,037,577,133	
	40,000,000	40,000,000	650,133	46,192,334	46,842,467	1,250,000	500,000	88,592,467	59,647,650	50,000	59,697,650	28,894,817		1,066,471,950	
	34,051,000	34,051,000	509,592	47,492,601	48,002,193	1,250,000	500,000	83,803,193	61,104,639	50,000	61,154,639	22,648,554		1,089,120,504	
	20,000,000	20,000,000	170,496	48,511,786	48,682,282	1,000,000	500,000	70,182,282	62,554,699	50,000	62,604,699	7,577,583		1,096,698,087	
	20,000,000	20,000,000	139,372	48,852,777	48,992,149	750,000	500,000	70,242,149	63,997,828	50,000	64,047,828	6,194,321		1,102,892,408	
	20,000,000	20,000,000	106,976	49,131,521	49,238,497	500,000	500,000	70,238,497	65,434,028	50,000	65,484,028	4,754,469		1,107,646,877	
	20,000,000	20,000,000	73,247	49,345,473	49,418,720	250,000	500,000	70,168,720	66,863,298	50,000	66,913,298	3,255,421		1,110,902,299	
	20,000,000	20,000,000	38,125	49,491,967	49,530,092		500,000	70,030,092	68,285,638	50,000	68,335,638	1,694,454		1,112,596,753	
	20,000,000	20,000,000	7,301	49,568,217	49,575,518		500,000	70,075,518	69,701,048	50,000	69,751,048	324,470		1,112,921,223	
	20,000,000	20,000,000		49,582,818	49,582,818		500,000	70,082,818	70,960,624	50,000	71,010,624		927,806	1,111,993,417	
	20,000,000	20,000,000		49,541,067	49,541,067		500,000	70,041,067	72,213,930	50,000	72,263,930		2,222,863	1,109,770,554	
	20,000,000	20,000,000		49,441,038	49,441,038		500,000	69,941,038	73,460,965	50,000	73,510,965		3,569,927	1,106,200,627	
	20,000,000	20,000,000		49,280,391	49,280,391		500,000	69,780,391	14,701,732	50,000	74,751,732		4,971,341	1,101,229,286	
	20,000,000	20,000,000		49,056,681	49,056,681		500,000	69,556,681	75,936,229	50,000	75,986,229		6,429,548	1,094,799,738	
	20,000,000	20,000,000		48,767,351	48,767,351		500,000	69,267,351	77,164,456	50,000	77,214,456		7,947,105	1,086,852,633	
	20,000,000	20,000,000		48,409,731	48,409,731		500,000	68,909,731	78,386,414	50,000	78,436,414		9,526,683	1,077,325,950	
	20,000,000	20,000,000		47,981,031	47,981,031		500,000	68,481,031	79,602,102	50,000	79,652,102		11,171,071	1,066,154,879	
	20,000,000	20,000,000		47,478,333	47,478,333		500,000	67,973,333	80,811,520	50,000	80,861,520		12,883,187	1,053,271,692	
	20,000,000	20,000,000		46,898,590	46,898,590		500,000	67,398,590	82,014,670	50,000	82,064,670		14,666,080	1,038,605,612	
	20,000,000	20,000,000		46,238,616	46,238,616		500,000	66,738,616	83,211,549	50,000	83,261,549		16,522,933	1,022,082,679	
				45,495,084	45,495,084		500,000	45,995,084	83,211,549		83,211,549		37,216,465	984,866,214	
				43,820,343	43,820,343		500,000	44,320,343	83,211,549		83,211,549		38,891,206	945,975,008	
				42,070,238	42,070,238		500,000	42,570,238	83,211,549		83,211,549		40,641,311	905,333,697	



47	21,125,404	28,847,023	49,972,427	965,647	37,698,296	38,663,943	1,000,000	500,000	90,136,370	47,088,722	130,000	47,218,722	42,917,048	
48	14,723,000	28,808,040	43,531,040	774,028	37,179,144	37,953,172	1,250,000	500,000	83,234,212	48,732,977	100,000	48,832,977	34,401,235	
49	11,178,951	28,563,010	39,741,961	685,920	38,727,200	39,413,120	1,250,000	500,000	80,905,081	50,369,743	50,000	50,419,743	30,485,338	
50	3,601,070	28,452,710	32,053,780	503,029	40,099,040	40,602,069	1,250,000	500,000	74,405,849	51,999,018	50,000	52,049,018	22,356,831	
1938 51		37,632,500	37,632,500	617,266	41,105,097	4,722,363	1,250,000	500,000	81,104,863	53,620,805	50,000	53,670,805	27,434,058	
52		38,790,000	38,790,000	635,168	42,339,630	42,974,798	1,250,000	500,000	83,514,798	55,235,102	50,000	55,285,102	28,229,696	
53		39,096,551	39,096,551	637,449	43,609,966	44,247,415	1,250,000	500,000	85,693,966	56,712,881	50,000	56,762,881	28,331,085	
54		40,000,000	40,000,000	653,735	44,884,865	45,538,600	1,250,000	500,000	87,288,600	58,183,731	50,000	58,233,731	29,051,869	
55		40,000,000	40,000,000	650,133	46,192,334	46,842,467	1,250,000	500,000	88,592,467	59,647,650	50,000	59,697,650	28,894,817	
1939 56		34,051,000	34,051,000	509,592	47,492,601	48,002,193	1,250,000	500,000	83,803,193	61,104,639	50,000	61,154,639	22,648,554	
1940 57		20,000,000	20,000,000	170,496	48,511,786	48,682,282	1,000,000	500,000	70,182,282	62,554,699	50,000	62,604,699	7,577,583	
58		20,000,000	20,000,000	139,372	48,852,777	48,992,149	750,000	500,000	70,242,149	63,997,828	50,000	64,047,828	6,194,321	
59		20,000,000	20,000,000	106,976	49,131,521	49,238,497	500,000	500,000	70,238,497	65,434,028	50,000	65,484,028	4,754,469	
60		20,000,000	20,000,000	73,247	49,345,473	49,418,720	250,000	500,000	70,168,720	66,863,298	50,000	66,913,298	3,255,422	
61		20,000,000	20,000,000	38,125	49,491,967	49,530,092		500,000	70,030,092	68,285,638	50,000	68,335,638	1,694,454	
62		20,000,000	20,000,000	7,301	49,568,217	49,575,518		500,000	70,075,518	69,701,048	50,000	69,751,048	324,470	
63		20,000,000	20,000,000		49,582,818	49,582,818		500,000	70,082,818	70,960,624	50,000	71,010,624	927	
64		20,000,000	20,000,000		49,541,067	49,541,067		500,000	70,041,067	72,213,930	50,000	72,263,930	2,222	
65		20,000,000	20,000,000		49,441,038	49,441,038		500,000	69,941,038	73,460,965	50,000	73,510,965	3,569	
66		20,000,000	20,000,000		49,280,391	49,280,391		500,000	69,780,391	14,701,732	50,000	74,751,732	4,971	
67		20,000,000	20,000,000		49,056,681	49,056,681		500,000	69,556,681	75,936,229	50,000	75,986,229	6,429	
68		20,000,000	20,000,000		48,767,351	48,767,351		500,000	69,267,351	77,164,456	50,000	77,214,456	7,947	
69		20,000,000	20,000,000		48,409,731	48,409,731		500,000	68,909,731	78,386,414	50,000	78,436,414	9,526	
70		20,000,000	20,000,000		47,981,031	47,981,031		500,000	68,481,031	79,602,102	50,000	79,652,102	11,171	
71		20,000,000	20,000,000		47,478,333	47,478,333		500,000	67,978,333	80,811,520	50,000	80,861,520	12,883	
72		20,000,000	20,000,000		46,898,590	46,898,590		500,000	67,398,590	82,014,670	50,000	82,064,670	14,666	
1940 73		20,000,000	20,000,000		46,238,616	46,238,616		500,000	66,738,616	83,211,549	50,000	83,261,549	16,522	
74					45,495,084	45,495,084		500,000	45,995,084	83,211,549		83,211,549	37,216	
75					43,820,343	43,820,343		500,000	44,320,343	83,211,549		83,211,549	38,891	
76					42,070,238	42,070,238		500,000	42,570,238	83,211,549		83,211,549	40,641	
77					40,241,379	40,241,379		500,000	40,741,379	83,211,549		83,211,549	42,470	
78					38,330,222	38,330,222		500,000	38,830,222	83,211,549		83,211,549	44,381	
79					36,333,062	36,333,062		500,000	36,833,062	83,211,549		83,211,549	46,378	
80					34,246,030	34,246,030		500,000	34,746,030	83,211,549		83,211,549	48,465	
81					32,065,082	32,065,082		500,000	32,565,082	83,211,549		83,211,549	50,646	
82					29,735,991	29,785,991		500,000	30,285,991	83,211,549		83,211,549	52,923	
1950 83					27,404,341	27,404,341		500,000	27,904,341	83,211,549		83,211,549	55,307	
84					24,915,516	24,915,516		500,000	25,415,516	83,211,549		83,211,549	57,790	
85					22,314,695	22,314,695		500,000	22,814,695	83,211,549		83,211,549	60,390	
86					19,596,836	19,596,836		500,000	20,096,836	83,211,549		83,211,549	63,110	
87					16,756,674	16,756,674		500,000	17,256,674	83,211,549		83,211,549	65,950	
88					13,788,705	13,788,705		500,000	14,288,705	83,211,549		83,211,549	68,920	
89					10,687,137	10,687,177		500,000	11,187,177	83,211,549		83,211,549	72,020	
90					7,446,080	7,446,080		500,000	7,946,080	83,211,549		83,211,549	75,260	
91					4,272,231	4,272,221		500,000	4,772,221	83,211,549		83,211,549	78,430	
1951 92					1,134,648	1,134,648		500,000	1,634,648	83,211,549		83,211,549	22,840	
計	119,783,895	769,819,014	889,602,909				16,250,000							
												九十二年度ニ於テ	益金剩餘額	58,730
												九十三年度以降	同上	82,710

1938  
1939  
1940  
1950  
1951



723,000	28,808,040	43,531,040	774,028	37,179,144	37,953,172	1,250,000	500,000	83,234,212	48,732,977	100,000	48,832,977	34,401,235	871,685,256
178,951	28,563,010	39,741,961	685,920	38,727,200	39,413,120	1,250,000	500,000	80,905,081	50,369,743	50,000	50,419,743	30,485,338	902,170,594
601,070	28,452,710	32,053,780	503,029	40,099,040	40,602,069	1,250,000	500,000	74,405,849	51,999,018	50,000	52,049,018	22,356,831	924,527,425
	37,632,500	37,632,500	617,266	41,105,097	41,722,368	1,250,000	500,000	81,104,863	53,620,805	50,000	53,670,805	27,434,058	951,961,483
	38,790,000	38,790,000	635,168	42,339,630	42,974,798	1,250,000	500,000	83,514,798	55,235,102	50,000	55,285,102	28,229,696	980,191,179
	39,096,551	39,096,551	637,449	43,609,966	44,247,415	1,250,000	500,000	85,093,966	56,712,881	50,000	56,762,881	28,331,085	1,008,522,264
	40,000,000	40,000,000	653,735	44,884,865	45,538,600	1,250,000	500,000	87,288,600	58,183,731	50,000	58,233,731	29,051,869	1,037,577,133
	40,000,000	40,000,000	650,133	46,192,334	46,842,467	1,250,000	500,000	88,592,467	59,647,650	50,000	59,697,650	28,894,817	1,066,471,950
	34,051,000	34,051,000	509,592	47,492,601	48,002,193	1,250,000	500,000	83,803,193	61,104,639	50,000	61,154,639	22,648,554	1,089,120,504
	20,000,000	20,000,000	170,496	48,511,786	48,682,282	1,000,000	500,000	70,182,282	62,554,699	50,000	62,604,699	7,577,583	1,096,698,087
	20,000,000	20,000,000	139,372	48,852,777	48,992,149	750,000	500,000	70,242,149	63,997,828	50,000	64,047,828	6,194,321	1,102,892,408
	20,000,000	20,000,000	106,976	49,131,521	49,238,497	500,000	500,000	70,238,497	65,434,028	50,000	65,484,028	4,754,469	1,107,646,877
	20,000,000	20,000,000	73,247	49,345,473	49,418,720	250,000	500,000	70,168,720	66,863,298	50,000	66,913,298	3,255,422	1,110,902,299
	20,000,000	20,000,000	38,125	49,491,967	49,530,092		500,000	70,030,092	68,285,638	50,000	68,335,638	1,694,454	1,112,596,753
	20,000,000	20,000,000	7,301	49,568,217	49,575,518		500,000	70,075,518	69,701,048	50,000	69,751,048	324,470	1,112,921,223
	20,000,000	20,000,000		49,582,818	49,582,818		500,000	70,082,818	70,960,624	50,000	71,010,624	927,806	1,111,993,417
	20,000,000	20,000,000		49,541,067	49,541,067		500,000	70,041,067	72,213,930	50,000	72,263,930	2,222,863	1,109,770,554
	20,000,000	20,000,000		49,441,038	49,441,038		500,000	69,941,038	73,460,965	50,000	73,510,965	3,569,927	1,106,200,627
	20,000,000	20,000,000		49,280,391	49,280,391		500,000	69,780,391	74,701,732	50,000	74,751,732	4,971,341	1,101,229,286
	20,000,000	20,000,000		49,056,681	49,056,681		500,000	69,556,681	75,936,229	50,000	75,986,229	6,429,548	1,094,799,738
	20,000,000	20,000,000		48,767,351	48,767,351		500,000	69,267,351	77,164,456	50,000	77,214,456	7,947,105	1,086,852,633
	20,000,000	20,000,000		48,409,731	48,409,731		500,000	68,909,731	78,386,414	50,000	78,436,414	9,526,683	1,077,325,950
	20,000,000	20,000,000		47,981,031	47,981,031		500,000	68,481,031	79,602,102	50,000	79,652,102	11,171,071	1,066,154,879
	20,000,000	20,000,000		47,478,333	47,478,333		500,000	67,978,333	80,811,520	50,000	80,861,520	12,883,187	1,053,271,692
	20,000,000	20,000,000		46,898,590	46,898,590		500,000	67,398,590	82,014,670	50,000	82,064,670	14,666,080	1,038,605,612
	20,000,000	20,000,000		46,238,616	46,238,616		500,000	66,738,616	83,211,549	50,000	83,261,549	16,522,933	1,022,082,679
				45,495,084	45,495,084		500,000	45,995,084	83,211,549		83,211,549	37,216,465	984,866,214
				43,820,343	43,820,343		500,000	44,320,343	83,211,549		83,211,549	38,891,206	945,975,008
				42,070,238	42,070,238		500,000	42,570,238	83,211,549		83,211,549	40,641,311	905,333,697
				40,241,379	40,241,379		500,000	40,741,379	83,211,549		83,211,549	42,470,170	862,863,527
				38,330,222	38,330,222		500,000	38,830,222	83,211,549		83,211,549	44,381,327	818,482,200
				36,333,062	36,333,062		500,000	36,833,062	83,211,549		83,211,549	46,378,487	772,103,713
				34,246,030	34,246,030		500,000	34,746,030	83,211,549		83,211,549	48,465,519	723,638,194
				32,065,082	32,065,082		500,000	32,565,082	83,211,549		83,211,549	50,646,467	672,991,727
				29,735,991	29,735,991		500,000	30,235,991	83,211,549		83,211,549	52,925,558	620,066,169
				27,404,341	27,404,341		500,000	27,904,341	83,211,549		83,211,549	55,307,208	564,758,961
				24,915,516	24,915,516		500,000	25,415,516	83,211,549		83,211,549	57,796,033	506,962,928
				22,314,695	22,314,695		500,000	22,814,695	83,211,549		83,211,549	60,396,854	446,566,074
				19,596,836	19,596,836		500,000	20,096,836	83,211,549		83,211,549	63,114,713	383,451,361
				16,756,674	16,756,674		500,000	17,256,674	83,211,549		83,211,549	65,954,875	317,496,486
				13,788,705	13,788,705		500,000	14,288,705	83,211,549		83,211,549	68,922,844	248,573,642
				10,687,137	10,687,177		500,000	11,187,177	83,211,549		83,211,549	72,024,372	176,549,270
				7,446,080	7,446,080		500,000	7,946,080	83,211,549		83,211,549	75,265,469	101,283,801
				4,272,231	4,272,221		500,000	4,772,221	83,211,549		83,211,549	78,439,328	22,844,473
				1,134,648	1,134,648		500,000	1,634,648	83,211,549		83,211,549	22,844,473	0
9,783,895	769,819,014	889,602,909				16,250,000							
									九十二年	ニ於ケル	益金	剩餘額	58,732,428
									九十三年	度以降	同上		82,711,549







*Asselbe*

*Yins (-42/1000)*

# 帝國鐵道會計資力調

甲號 四分二厘利ノ分

年 度	損							益			借 入 ナ 要 スル 高	負 債 償 還 高	負 債 額		
	建 設 及 改 良 費			利 子 及 債 務 取 扱 諸 費			輕 便 鐵 道 補 助 費	積 立 金	合 計	益 金				資 本 勘 定 入 雑 收 入	計
	建 設 費	改 良 費	計	當 該 年 度 分	前 年 度 迄 分	計									
1911 44	23,400,000	28,532,803	51,932,803			32,589,505	250,000	500,000	85,272,308	42,143,082	136,299	42,279,381	43,092,927	100,000	707,300,044
45	23,342,574	28,478,038	51,820,612	915,192	33,652,532	34,567,724	500,000	500,000	87,388,336	43,777,743	130,000	43,907,743	43,580,593	100,000	750,780,638
46	22,412,896	28,567,339	50,980,235	906,050	35,475,917	36,381,967	750,000	500,000	88,612,202	45,436,977	130,000	45,566,977	43,145,225	100,000	793,825,866
47	21,125,404	28,847,023	49,972,427	891,014	37,284,516	38,175,530	1,000,000	500,000	89,647,957	47,088,722	130,000	47,218,722	42,429,235		836,255,094
48	14,723,000	28,808,040	43,531,040	677,075	35,116,542	35,793,617	1,250,000	500,000	81,074,657	48,732,977	100,000	48,832,977	32,241,680		868,496,772
49	11,178,951	28,563,010	39,741,961	590,808	36,470,692	37,061,500	1,250,000	500,000	78,553,461	50,369,743	50,000	50,419,743	28,133,718		896,630,490
50	3,601,070	28,452,710	32,053,780	416,291	37,652,309	38,068,600	1,250,000	500,000	71,872,380	51,999,018	50,000	52,049,018	19,823,362		916,453,850
51		37,632,500	37,632,500	519,028	38,484,890	39,003,918	1,250,000	500,000	78,386,418	53,620,805	50,000	53,670,805	24,715,613		941,169,463
52		38,790,000	38,790,000	531,496	39,522,946	40,054,442	1,250,000	500,000	80,594,442	55,235,102	50,000	55,285,102	25,309,340		966,478,803
1920 53		39,096,551	39,096,551	529,174	40,585,938	41,115,112	1,250,000	500,000	81,961,663	56,712,881	50,000	56,762,881	25,198,782		991,677,591
54		40,000,000	40,000,000	539,705	41,644,287	42,183,992	1,250,000	500,000	83,933,992	58,183,731	50,000	58,233,731	25,700,261		1,017,377,851
55		40,000,000	40,000,000	531,458	42,723,698	43,255,156	1,250,000	500,000	85,005,156	59,647,650	50,000	59,697,650	25,307,506		1,042,685,351
56		34,051,000	34,051,000	395,396	43,786,613	44,182,009	1,250,000	500,000	79,983,009	61,104,639	50,000	61,154,639	18,828,370		1,061,513,721
57		20,000,000	20,000,000	74,491	44,577,405	44,651,896	1,000,000	500,000	66,151,896	62,554,699	50,000	62,604,699	3,547,197		1,065,060,921
58		20,000,000	20,000,000	41,368	44,726,387	44,767,755	750,000	500,000	66,017,755	63,997,828	50,000	64,047,828	1,969,927		1,067,030,851
59		20,000,000	20,000,000	6,973	44,809,124	44,816,097	500,000	500,000	65,816,097	65,434,028	50,000	65,484,028	332,069		1,067,362,921
60		20,000,000	20,000,000		44,823,071	44,823,071	250,000	500,000	65,573,071	66,863,298	50,000	66,913,298		1,340,227	1,066,022,691
61		20,000,000	20,000,000		44,766,781	44,766,781		500,000	65,266,781	68,285,638	50,000	68,335,638		3,068,857	1,062,953,831
62		20,000,000	20,000,000		44,637,889	44,637,889		500,000	65,137,889	69,701,048	50,000	69,751,048		4,613,159	1,058,340,671
1930 63		20,000,000	20,000,000		44,444,136	44,444,136		500,000	64,944,136	70,960,624	50,000	71,010,624		6,066,488	1,052,274,191
64		20,000,000	20,000,000		44,189,344	44,189,344		500,000	64,689,344	72,213,930	50,000	72,263,930		7,574,586	1,044,699,601
65		20,000,000	20,000,000		43,871,211	43,871,211		500,000	64,371,211	73,460,965	50,000	73,510,965		9,139,754	1,035,559,851
66		20,000,000	20,000,000		43,487,341	43,487,341		500,000	63,987,341	74,701,732	50,000	74,751,732		10,764,391	1,024,795,451
67		20,000,000	20,000,000		43,035,237	43,035,237		500,000	63,535,237	75,936,229	50,000	75,986,229		12,450,992	1,012,344,461
68		20,000,000	20,000,000		42,512,295	42,512,295		500,000	63,012,295	77,164,456	50,000	77,214,456		14,202,161	998,142,301
69		20,000,000	20,000,000		41,915,805	41,915,805		500,000	62,415,805	78,386,414	50,000	78,436,414		16,020,609	982,121,691
70		20,000,000	20,000,000		41,242,939	41,242,939		500,000	61,742,939	79,602,102	50,000	79,652,102		17,909,163	964,212,531
71		20,000,000	20,000,000		40,490,754	40,490,754		500,000	60,990,754	80,811,520	50,000	80,861,520		19,870,766	944,341,761
72		20,000,000	20,000,000		39,656,182	39,656,182		500,000	60,156,182	82,014,670	50,000	82,064,670		21,908,488	922,433,281
1940 73		20,000,000	20,000,000		38,736,026	38,736,026		500,000	59,236,026	83,211,549	50,000	83,261,549		24,025,523	898,407,751
74					37,726,954	37,726,954		500,000	38,226,954	83,211,549		83,211,549		44,984,595	853,423,161
75					35,837,601	35,837,601		500,000	36,337,601	83,211,549		83,211,549		46,873,948	806,549,211
76					33,868,895	33,868,895		500,000	34,368,895	83,211,549		83,211,549		48,842,654	757,706,561
77					31,817,503	31,817,503		500,000	32,317,503	83,211,549		83,211,549		50,894,046	706,812,511
78					29,679,953	29,679,953		500,000	30,179,953	83,211,549		83,211,549		53,031,596	653,780,911



*Dusselbe*

*Zins (4% / 1000)*

帝國鐵道會計資力調

甲號 四分二厘利ノ分

損			益						借入ヲ要スル高	負債償還高	負債額			
建設及改良費			利子及債務取扱諸費			輕便鐵道補助費	積立金	合計				益金	資本勘定入	計
設費	改良費	計	當該年度分	前年度迄分	計				當該年度分	前年度迄分	計			
23,400,000	28,532,803	51,932,803			32,589,505	250,000	500,000	85,272,308	42,143,082	136,299	42,279,381	43,092,927	100,000	707,300,043
23,342,574	28,478,038	51,820,612	915,192	33,652,532	34,567,724	500,000	500,000	87,388,336	43,777,743	130,000	43,907,743	43,580,593	100,000	750,780,636
22,412,896	28,567,339	50,980,235	906,050	35,475,917	36,381,967	750,000	500,000	88,612,202	45,436,977	130,000	45,566,977	43,145,225	100,000	793,825,861
21,125,404	28,847,023	49,972,427	891,014	37,284,516	38,175,530	1,000,000	500,000	89,647,957	47,088,722	130,000	47,218,722	42,429,235		836,255,096
14,723,000	28,808,040	43,531,040	677,075	35,116,542	35,793,617	1,250,000	500,000	81,074,657	48,732,977	100,000	48,832,977	32,241,680		868,496,776
11,178,951	28,563,010	39,741,961	590,808	36,470,692	37,061,500	1,250,000	500,000	78,553,461	50,369,743	50,000	50,419,743	28,133,718		896,630,494
3,601,070	28,452,710	32,053,780	416,291	37,652,309	38,068,600	1,250,000	500,000	71,872,380	51,999,018	50,000	52,049,018	19,823,362		916,453,856
	37,632,500	37,632,500	519,028	38,484,890	39,003,918	1,250,000	500,000	78,386,418	53,620,805	50,000	53,670,805	24,715,613		941,169,469
	38,790,000	38,790,000	531,496	39,522,946	40,054,442	1,250,000	500,000	80,594,442	55,235,102	50,000	55,285,102	25,309,340		966,478,809
	39,096,551	39,096,551	529,174	40,585,938	41,115,112	1,250,000	500,000	81,961,663	56,712,881	50,000	56,762,881	25,198,782		991,677,591
	40,000,000	40,000,000	539,705	41,644,287	42,183,992	1,250,000	500,000	83,933,992	58,183,731	50,000	58,233,731	25,700,261		1,017,377,852
	40,000,000	40,000,000	531,458	42,723,698	43,255,156	1,250,000	500,000	85,005,156	59,647,650	50,000	59,697,650	25,307,506		1,042,685,358
	34,051,000	34,051,000	395,396	43,786,613	44,182,009	1,250,000	500,000	79,983,009	61,104,639	50,000	61,154,639	18,828,370		1,061,513,728
	20,000,000	20,000,000	74,491	44,577,405	44,651,896	1,000,000	500,000	66,151,896	62,554,699	50,000	62,604,699	3,547,197		1,065,060,925
	20,000,000	20,000,000	41,368	44,726,387	44,767,755	750,000	500,000	66,017,755	63,997,828	50,000	64,047,828	1,969,927		1,067,030,852
	20,000,000	20,000,000	6,973	44,809,124	44,816,097	500,000	500,000	65,816,097	65,434,028	50,000	65,484,028	332,069		1,067,362,921
	20,000,000	20,000,000		44,823,071	44,823,071	250,000	500,000	65,573,071	66,863,298	50,000	66,913,298		1,340,227	1,066,022,694
	20,000,000	20,000,000		44,766,781	44,766,781		500,000	65,266,781	68,285,638	50,000	68,335,638		3,068,857	1,062,953,837
	20,000,000	20,000,000		44,637,889	44,637,889		500,000	65,137,889	69,701,048	50,000	69,751,048		4,613,159	1,058,340,678
	20,000,000	20,000,000		44,444,136	44,444,136		500,000	64,944,136	70,960,624	50,000	71,010,624		6,066,488	1,052,274,190
	20,000,000	20,000,000		44,189,344	44,189,344		500,000	64,689,344	72,213,930	50,000	72,263,930		7,574,586	1,044,699,604
	20,000,000	20,000,000		43,871,211	43,871,211		500,000	64,371,211	73,460,965	50,000	73,510,965		9,139,754	1,035,559,850
	20,000,000	20,000,000		43,487,341	43,487,341		500,000	63,987,341	74,701,732	50,000	74,751,732		10,764,391	1,024,795,459
	20,000,000	20,000,000		43,035,237	43,035,237		500,000	63,535,237	75,936,229	50,000	75,986,229		12,450,992	1,012,344,467
	20,000,000	20,000,000		42,512,295	42,512,295		500,000	63,012,295	77,164,456	50,000	77,214,456		14,202,161	998,142,306
	20,000,000	20,000,000		41,915,805	41,915,805		500,000	62,415,805	78,386,414	50,000	78,436,414		16,020,609	982,121,697
	20,000,000	20,000,000		41,242,939	41,242,939		500,000	61,742,939	79,602,102	50,000	79,652,102		17,909,163	964,212,534
	20,000,000	20,000,000		40,490,754	40,490,754		500,000	60,990,754	80,811,520	50,000	80,861,520		19,870,766	944,341,768
	20,000,000	20,000,000		39,656,182	39,656,182		500,000	60,156,182	82,014,670	50,000	82,064,670		21,908,488	922,433,280
	20,000,000	20,000,000		38,736,026	38,736,026		500,000	59,236,026	83,211,549	50,000	83,261,549		24,025,523	898,407,757
				37,726,954	37,726,954		500,000	38,226,954	83,211,549		83,211,549		44,984,595	853,423,162
				35,837,601	35,837,601		500,000	36,337,601	83,211,549		83,211,549		46,873,948	806,549,214
				33,868,895	33,868,895		500,000	34,368,895	83,211,549		83,211,549		48,842,654	757,706,560
				31,817,503	31,817,503		500,000	32,317,503	83,211,549		83,211,549		50,894,046	706,812,514
				29,679,953	29,679,953		500,000	30,179,953	83,211,549		83,211,549		53,031,596	653,780,918
				27,452,626	27,452,626		500,000	27,952,626	83,211,549		83,211,549		55,258,923	598,521,995
				25,131,751	25,131,751		500,000	25,631,751	83,211,549		83,211,549		57,579,798	540,942,197
				22,713,400	22,713,400		500,000	23,213,400	83,211,549		83,211,549		59,998,149	480,944,050
				20,193,478	20,193,478		500,000	20,693,478	83,211,549		83,211,549		62,518,071	418,425,979
				17,567,719	17,567,719		500,000	18,067,719	83,211,549		83,211,549		65,143,830	353,282,149
				14,831,678	14,831,678		500,000	15,331,678	83,211,549		83,211,549		67,879,871	285,402,278







400,000	28,532,803	51,932,803			32,589,505	250,000	500,000	85,272,308	42,143,082	136,299	42,279,381	43,092,927	100,000	707,300,043
342,574	28,478,038	51,820,612	915,192	33,652,532	34,567,724	500,000	500,000	87,388,336	43,777,743	130,000	43,907,743	43,580,593	100,000	750,780,636
412,896	28,567,339	50,980,235	906,050	35,475,917	36,381,967	750,000	500,000	88,612,202	45,436,977	130,000	45,566,977	43,145,225	100,000	793,825,861
125,404	28,847,023	49,972,427	891,014	37,284,516	38,175,530	1,000,000	500,000	89,647,957	47,088,722	130,000	47,218,722	42,429,235		836,255,096
723,000	28,808,040	43,531,040	677,075	35,116,542	35,793,617	1,250,000	500,000	81,074,657	48,732,977	100,000	48,832,977	32,241,680		868,496,776
178,951	28,563,010	39,741,961	590,808	36,470,692	37,061,500	1,250,000	500,000	78,553,461	50,369,743	50,000	50,419,743	28,133,718		896,630,494
601,070	28,452,710	32,053,780	416,291	37,652,309	38,068,600	1,250,000	500,000	71,872,380	51,999,018	50,000	52,049,018	19,823,362		916,453,856
	37,632,500	37,632,500	519,028	38,484,890	39,003,918	1,250,000	500,000	78,386,418	53,620,805	50,000	53,670,805	24,715,613		941,169,469
	38,790,000	38,790,000	531,496	39,522,946	40,054,442	1,250,000	500,000	80,594,442	55,235,102	50,000	55,285,102	25,309,340		966,478,809
	39,096,551	39,096,551	529,174	40,585,938	41,115,112	1,250,000	500,000	81,961,663	56,712,881	50,000	56,762,881	25,198,782		991,677,591
	40,000,000	40,000,000	539,705	41,644,287	42,183,992	1,250,000	500,000	83,933,992	58,183,731	50,000	58,233,731	25,700,261		1,017,377,852
	40,000,000	40,000,000	531,458	42,723,698	43,255,156	1,250,000	500,000	85,005,156	59,647,650	50,000	59,697,650	25,307,506		1,042,685,358
	34,051,000	34,051,000	395,396	43,786,613	44,182,009	1,250,000	500,000	79,983,009	61,104,639	50,000	61,154,639	18,828,370		1,061,513,728
	20,000,000	20,000,000	74,491	44,577,405	44,651,896	1,000,000	500,000	66,151,896	62,554,699	50,000	62,604,699	3,547,197		1,065,060,925
	20,000,000	20,000,000	41,368	44,726,387	44,767,755	750,000	500,000	66,017,755	63,997,828	50,000	64,047,828	1,969,927		1,067,030,852
	20,000,000	20,000,000	6,973	44,809,124	44,816,097	500,000	500,000	65,816,097	65,434,028	50,000	65,484,028	332,069		1,067,362,921
	20,000,000	20,000,000		44,823,071	44,823,071	250,000	500,000	65,573,071	66,863,298	50,000	66,913,298	1,340,227		1,066,022,694
	20,000,000	20,000,000		44,766,781	44,766,781		500,000	65,266,781	68,285,638	50,000	68,335,638	3,068,857		1,062,953,837
	20,000,000	20,000,000		44,637,889	44,637,889		500,000	65,137,889	69,701,048	50,000	69,751,048	4,613,159		1,058,340,678
	20,000,000	20,000,000		44,444,136	44,444,136		500,000	64,944,136	70,960,624	50,000	71,010,624	6,066,488		1,052,274,190
	20,000,000	20,000,000		44,189,344	44,189,344		500,000	64,689,344	72,213,930	50,000	72,263,930	7,574,586		1,044,699,604
	20,000,000	20,000,000		43,871,211	43,871,211		500,000	64,371,211	73,460,965	50,000	73,510,965	9,139,754		1,035,559,850
	20,000,000	20,000,000		43,487,341	43,487,341		500,000	63,987,341	74,701,732	50,000	74,751,732	10,764,391		1,024,795,459
	20,000,000	20,000,000		43,035,237	43,035,237		500,000	63,535,237	75,936,229	50,000	75,986,229	12,450,992		1,012,344,467
	20,000,000	20,000,000		42,512,295	42,512,295		500,000	63,012,295	77,164,456	50,000	77,214,456	14,202,161		998,142,306
	20,000,000	20,000,000		41,915,805	41,915,805		500,000	62,415,805	78,386,414	50,000	78,436,414	16,020,609		982,121,697
	20,000,000	20,000,000		41,242,939	41,242,939		500,000	61,742,939	79,602,102	50,000	79,652,102	17,909,163		964,212,534
	20,000,000	20,000,000		40,490,754	40,490,754		500,000	60,990,754	80,811,520	50,000	80,861,520	19,870,766		944,341,768
	20,000,000	20,000,000		39,656,182	39,656,182		500,000	60,156,182	82,014,670	50,000	82,064,670	21,908,488		922,433,280
	20,000,000	20,000,000		38,736,026	38,736,026		500,000	59,236,026	83,211,549	50,000	83,261,549	24,025,523		898,407,757
		37,726,954		37,726,954			500,000	38,226,954	83,211,549		83,211,549	44,984,595		853,423,162
		35,837,601		35,837,601			500,000	36,337,601	83,211,549		83,211,549	46,873,948		806,549,214
		33,868,895		33,868,895			500,000	34,368,895	83,211,549		83,211,549	48,842,654		757,706,560
		31,817,503		31,817,503			500,000	32,317,503	83,211,549		83,211,549	50,894,046		706,812,514
		29,679,953		29,679,953			500,000	30,179,953	83,211,549		83,211,549	53,031,596		653,780,918
		27,452,626		27,452,626			500,000	27,952,626	83,211,549		83,211,549	55,258,923		598,521,995
		25,131,751		25,131,751			500,000	25,631,751	83,211,549		83,211,549	57,579,798		540,942,197
		22,713,400		22,713,400			500,000	23,213,400	83,211,549		83,211,549	59,998,149		480,944,050
		20,193,478		20,193,478			500,000	20,693,478	83,211,549		83,211,549	62,518,071		418,425,979
		17,567,719		17,567,719			500,000	18,067,719	83,211,549		83,211,549	65,143,830		353,282,149
		14,831,678		14,831,678			500,000	15,331,678	83,211,549		83,211,549	67,879,871		285,402,278
		11,980,724		11,980,724			500,000	12,480,724	83,211,549		83,211,549	70,730,825		214,671,453
		9,010,029		9,010,029			500,000	9,510,029	83,211,549		83,211,549	73,701,520		140,969,933
		5,914,565		5,914,565			500,000	6,414,565	83,211,549		83,211,549	76,796,984		64,172,949
		2,787,787		2,787,787			500,000	3,287,787	83,211,549		83,211,549	64,172,949		0
783,895	769,819,014	889,602,909				16,250,000								
											八十八年度ニ於ケル益金剩餘高	15,750,813		
											八十九年度以降同	82,711,549		



1911	1,000,000	1,000,000	1,000,000	1,000,000
1912	1,000,000	1,000,000	1,000,000	1,000,000
1913	1,000,000	1,000,000	1,000,000	1,000,000
1914	1,000,000	1,000,000	1,000,000	1,000,000
1915	1,000,000	1,000,000	1,000,000	1,000,000
1916	1,000,000	1,000,000	1,000,000	1,000,000
1917	1,000,000	1,000,000	1,000,000	1,000,000
1918	1,000,000	1,000,000	1,000,000	1,000,000
1919	1,000,000	1,000,000	1,000,000	1,000,000
1920	1,000,000	1,000,000	1,000,000	1,000,000
1921	1,000,000	1,000,000	1,000,000	1,000,000
1922	1,000,000	1,000,000	1,000,000	1,000,000
1923	1,000,000	1,000,000	1,000,000	1,000,000
1924	1,000,000	1,000,000	1,000,000	1,000,000
1925	1,000,000	1,000,000	1,000,000	1,000,000
1926	1,000,000	1,000,000	1,000,000	1,000,000
1927	1,000,000	1,000,000	1,000,000	1,000,000
1928	1,000,000	1,000,000	1,000,000	1,000,000
1929	1,000,000	1,000,000	1,000,000	1,000,000
1930	1,000,000	1,000,000	1,000,000	1,000,000
1931	1,000,000	1,000,000	1,000,000	1,000,000
1932	1,000,000	1,000,000	1,000,000	1,000,000
1933	1,000,000	1,000,000	1,000,000	1,000,000
1934	1,000,000	1,000,000	1,000,000	1,000,000
1935	1,000,000	1,000,000	1,000,000	1,000,000
1936	1,000,000	1,000,000	1,000,000	1,000,000
1937	1,000,000	1,000,000	1,000,000	1,000,000
1938	1,000,000	1,000,000	1,000,000	1,000,000
1939	1,000,000	1,000,000	1,000,000	1,000,000
1940	1,000,000	1,000,000	1,000,000	1,000,000
1941	1,000,000	1,000,000	1,000,000	1,000,000
1942	1,000,000	1,000,000	1,000,000	1,000,000
1943	1,000,000	1,000,000	1,000,000	1,000,000
1944	1,000,000	1,000,000	1,000,000	1,000,000
1945	1,000,000	1,000,000	1,000,000	1,000,000
1946	1,000,000	1,000,000	1,000,000	1,000,000
1947	1,000,000	1,000,000	1,000,000	1,000,000
1948	1,000,000	1,000,000	1,000,000	1,000,000
1949	1,000,000	1,000,000	1,000,000	1,000,000
1950	1,000,000	1,000,000	1,000,000	1,000,000
1951	1,000,000	1,000,000	1,000,000	1,000,000
1952	1,000,000	1,000,000	1,000,000	1,000,000
1953	1,000,000	1,000,000	1,000,000	1,000,000
1954	1,000,000	1,000,000	1,000,000	1,000,000
1955	1,000,000	1,000,000	1,000,000	1,000,000
1956	1,000,000	1,000,000	1,000,000	1,000,000
1957	1,000,000	1,000,000	1,000,000	1,000,000
1958	1,000,000	1,000,000	1,000,000	1,000,000
1959	1,000,000	1,000,000	1,000,000	1,000,000
1960	1,000,000	1,000,000	1,000,000	1,000,000
1961	1,000,000	1,000,000	1,000,000	1,000,000
1962	1,000,000	1,000,000	1,000,000	1,000,000
1963	1,000,000	1,000,000	1,000,000	1,000,000
1964	1,000,000	1,000,000	1,000,000	1,000,000
1965	1,000,000	1,000,000	1,000,000	1,000,000
1966	1,000,000	1,000,000	1,000,000	1,000,000
1967	1,000,000	1,000,000	1,000,000	1,000,000
1968	1,000,000	1,000,000	1,000,000	1,000,000
1969	1,000,000	1,000,000	1,000,000	1,000,000
1970	1,000,000	1,000,000	1,000,000	1,000,000
1971	1,000,000	1,000,000	1,000,000	1,000,000
1972	1,000,000	1,000,000	1,000,000	1,000,000
1973	1,000,000	1,000,000	1,000,000	1,000,000
1974	1,000,000	1,000,000	1,000,000	1,000,000
1975	1,000,000	1,000,000	1,000,000	1,000,000
1976	1,000,000	1,000,000	1,000,000	1,000,000
1977	1,000,000	1,000,000	1,000,000	1,000,000
1978	1,000,000	1,000,000	1,000,000	1,000,000
1979	1,000,000	1,000,000	1,000,000	1,000,000
1980	1,000,000	1,000,000	1,000,000	1,000,000
1981	1,000,000	1,000,000	1,000,000	1,000,000
1982	1,000,000	1,000,000	1,000,000	1,000,000
1983	1,000,000	1,000,000	1,000,000	1,000,000
1984	1,000,000	1,000,000	1,000,000	1,000,000
1985	1,000,000	1,000,000	1,000,000	1,000,000
1986	1,000,000	1,000,000	1,000,000	1,000,000
1987	1,000,000	1,000,000	1,000,000	1,000,000
1988	1,000,000	1,000,000	1,000,000	1,000,000
1989	1,000,000	1,000,000	1,000,000	1,000,000
1990	1,000,000	1,000,000	1,000,000	1,000,000
1991	1,000,000	1,000,000	1,000,000	1,000,000
1992	1,000,000	1,000,000	1,000,000	1,000,000
1993	1,000,000	1,000,000	1,000,000	1,000,000
1994	1,000,000	1,000,000	1,000,000	1,000,000
1995	1,000,000	1,000,000	1,000,000	1,000,000
1996	1,000,000	1,000,000	1,000,000	1,000,000
1997	1,000,000	1,000,000	1,000,000	1,000,000
1998	1,000,000	1,000,000	1,000,000	1,000,000
1999	1,000,000	1,000,000	1,000,000	1,000,000
2000	1,000,000	1,000,000	1,000,000	1,000,000

# 帝國鐵道會計資力調乙號ノ一説明

## 第一 建設及改良費額

一、將來三十ヶ年間ニ投下スル建設及改良費ヲ約

拾參億九千萬圓

ト見積リ東京下之關間廣軌改築期間即五十六年度迄ノ内四十四年度ハ提出豫算額

五千百九拾參萬貳千八百參圓

四十五年度以降八年々

五千五百萬圓

トシ其後十七ヶ年間八年々

四千四百萬圓

ヲ投下スルモノト假定ス

## 第二 益金推算



一、營業收入

營業收入算出方ハ四十二年度前既往十一ケ年間ヲ二分シ三十二年度ヨリ三十六年度迄ノ五ケ年間ヲ前期トシ三十七年度ヨリ四十二年度迄ノ六ケ年間で戰役ノ關係上特殊ノ増加ヲ表ハセル三十八年度ヲ除キタル五ケ年間ヲ後期トシ平均一日一哩ノ毎年収入増加額ヲ見ルニ前期ハ壹圓七拾壹錢貳厘ニシテ後期ハ壹圓參拾貳錢四厘トナル此平均遞減ノ割合ハ五分ナリ此前期ニ對スル後期ノ増加額遞減割合ノ趨勢ヲ以テ將來ヲ推斷シ年々ノ増加額ヲ求メ四十四年度豫算ノ平均一日一哩収入額ヲ基礎トシ之ニ累加シ年々ノ營業哩及日數「一年ハ二百六十五日トス」ヲ乘シタルモノナリ「四十四年度ハ壹圓七錢八厘四十五年度ハ壹圓貳錢四厘ニ當ル」但シ七十四年度以降ハ改良費ヲ計上セサルヲ以テ収入ノ増加モ亦七十三年度ヲ以テ打切トス

二、營業哩數

營業哩數ハ四十四年度以降延長豫定哩二千四百二十三哩ト四十三年度末開業哩ト營業哩トノ差七十五哩トノ合計三千四百九十八哩ヲ三十ケ年間ニ平分シテ毎年ノ延長哩ト假定ス此哩數百十六哩六分ナリ

三、營業費

營業費算出方ハ四十四年度豫算ニ於ケル収入ニ對スル支出ノ割合五割二分ヲ基礎トシ爾後年々貳厘ヲ累加シタルモノナリ但シ七十四年度以降ハ収入増加ヲ見積ラサルヲ以テ支出ノ増加モ亦七十三年度ヲ以テ打切トス

第三 資本勘定雜收入

一、雜收入ハ見込額ニ據ル

第四 利子及債務取扱諸費

一、利子

當該年度借入金ニ對スル利子ハ半年分ヲ見積ル(利率年四分貳厘)



前年度末ノ負債ニ對スル利子ハ四十七年度迄ハ實額ニ據リ四十八年度以降ハ總テ四分貳厘利廻リニ借換整理スルモノトシ計算ス

二、債務取扱諸費ハ見込額ニ據ル

第五 積立金

一、積立金ハ年々五拾萬圓トシ此金額ハ災害等ノ爲全部消費セラル、モノト假定計算ス

第六 輕便鐵道補助費

一、輕便鐵道補助費ハ四十四年度ヨリ五十六年度迄毎年補助額貳拾五萬圓ニ相當スル輕便鐵道資金ニ對シ補助ヲ約スルモノト假定計算ス補助期間ハ五ケ年ト見積ル

第七 建設及改良費ノ資源

一、建設及改良費ノ資源ハ益金及資本勘定雜收入合計額ヨリ利子及債務取扱諸費積立金補助費ノ合計額ヲ控除シタル殘額ヲ以テ先之ニ充當シ其不足

額ハ借入ル、モノトシテ計算ス

第八 本計算ニ加ヘサル利益

以下ノ各項ハ資力ノ安固ヲ期スル爲メ特ニ之ヲ計算セス

- 一、東京下關間廣軌改築後營業費毎年ノ節約額約參百萬圓
- 二、補助私設輕便鐵道線ノ國有線ニ及ホス利益



*Gewinn in der Zukunft*

將來三十箇年益金額推算

年 度	収 入	支出	益 金	前年度ニ 比シ益金 増加額	備 考
十一月末 豫 想	86,432,887	45,092,127	41,340,760		支出額ニハ水害 費約百五拾万圓 ヲ包含ス
1960 43	86,432,887	45,092,127	41,340,760		
44	89,705,197	47,562,115	42,143,082		
45	93,716,146	49,856,990	43,859,156	1,716,074	
46	97,717,995	52,181,409	45,536,586	1,677,430	
47	101,708,903	54,515,972	47,192,931	1,656,345	
48	105,688,483	56,860,404	48,828,079	1,635,148	
49	109,654,858	59,213,623	50,441,235	1,613,156	
50	113,606,494	61,574,720	52,031,774	1,590,539	
51	117,542,194	63,942,954	53,599,240	1,567,466	
52	121,461,105	66,317,763	55,143,342	1,544,102	
1970 53	125,362,712	68,698,766	56,663,946	1,520,604	
54	129,246,841	71,085,763	58,161,078	1,497,132	
55	133,113,661	73,478,741	59,634,920	1,473,142	
56	136,961,381	75,876,605	61,084,776	1,449,856	
57	140,790,722	78,279,641	62,511,081	1,426,305	
58	144,600,362	80,687,002	63,913,360	1,402,279	
59	148,391,575	83,099,282	65,292,293	1,378,933	
60	152,163,509	85,515,892	66,647,617	1,355,324	
61	155,915,480	87,936,331	67,979,149	1,331,532	
1980 62	159,649,528	90,361,633	69,287,895	1,308,746	
63	163,365,439	92,791,569	70,573,870	1,285,975	
64	167,063,168	95,226,006	71,837,162	1,263,292	
65	170,742,841	97,664,905	73,077,936	1,240,774	
66	174,404,755	100,108,329	74,296,426	1,218,490	
67	178,049,376	102,556,441	75,492,935	1,196,509	
68	181,674,533	105,007,880	76,666,653	1,173,718	
69	185,280,906	107,462,925	77,817,981	1,151,328	
70	188,869,345	109,921,959	78,947,386	1,129,405	
71	192,440,868	112,385,467	80,055,401	1,108,015	
72	195,996,667	114,854,047	81,142,620	1,087,219	
1990 73	199,535,088	117,326,628	82,208,453	1,065,833	

*Einnahme in der Zukunft*

將來三十箇年收入額推算

△印ハ参考

年 度	平均一日 一哩收入 増加額	平均一日 一哩收 入	哩 數	收 入 額	前年度ニ 比シ收入 増加額	備 考
年度初豫想		48.893	4,776.0	85,232,887		四十二年度收 入決算額ハ82, 236,486圓也 水害ノ減收ヲ 回復シ猶年度 當初見込ニ比 シ百貳拾万圓 增收ノ見込
1960 △ 十一月末 豫 想		49.582	4,776.0	86,432,887		
平 均		49.238				
1970 △ 統計上推算 提出豫算	1.078	50.316	4,892.6	89,854,262		
44		50.233		89,705,197		
45	1.024	51.257	5,009.2	93,716,146	4,010,949	
46	973	52.230	5,125.8	97,717,995	4,001,849	
47	924	53.154	5,242.4	101,708,903	3,990,908	
48	878	54.032	5,359.0	105,688,483	3,979,580	
49	834	54.866	5,475.6	109,654,858	3,966,375	
50	792	55.658	5,592.2	113,606,494	3,951,636	
51	752	56.410	5,708.8	117,542,194	3,935,700	
52	714	57.124	5,825.4	121,461,105	3,918,911	
53	678	57.802	5,942.0	125,362,712	3,901,607	
1980 54	644	58.446	6,058.6	129,246,841	3,884,129	
55	612	59.058	6,175.2	133,113,661	3,866,829	
56	581	59.639	6,291.8	136,961,381	3,847,720	
57	552	60.191	6,408.4	140,790,722	3,829,341	
58	524	60.715	6,525.0	144,600,362	3,809,640	
59	498	61.213	6,641.6	148,391,575	3,791,213	
60	473	61.686	6,758.2	152,163,509	3,771,734	
61	449	62.135	6,874.8	155,915,480	3,751,971	
62	427	62.562	6,991.4	159,649,528	3,734,048	
1990 63	406	62.968	7,108.0	163,365,439	3,715,911	
64	386	63.354	7,224.6	167,063,168	3,697,729	
65	367	63.721	7,341.2	170,742,841	3,679,673	
66	349	64.070	7,457.8	174,404,755	3,661,914	
67	332	64.402	7,574.4	178,049,376	3,644,621	
68	315	64.717	7,691.0	181,674,533	3,625,157	
69	299	65.016	7,807.6	185,280,906	3,606,373	
70	284	65.300	7,924.2	188,869,345	3,588,439	
71	270	65.570	8,040.8	192,440,868	3,571,523	
72	257	65.827	8,157.4	195,996,667	3,555,799	
1990 73	244	66.071	8,274.0	199,535,081	3,538,414	



*Handwritten text in Chinese characters, possibly a title or header.*

英商聯合銀行

*Faint, mostly illegible table with multiple columns and rows, possibly a ledger or account book.*

*Faint, mostly illegible table with multiple columns and rows, possibly a ledger or account book.*

年 度	建設及費	利子及債務取	
		當該年度分	前年度迄分
1911 44	51,932,802		
45	55,000,000	981,216	33,652.53



Schulden  
1,391,932,803

(Zins 4%)  
(1000)

# 帝國鐵道會計資力調

乙號ノ一

四分二厘利ノ分

年 度	建設及 改良費	損 <i>Verlust</i>					益 <i>Gewinn</i>			借入 要スル高	負債 還 高	Gesamte Schulden 負債額		
		利子及債務取扱諸費			輕便鐵道 補助費	積立金	Summe 合計	益 金	資本勘定 雜收入				Summe 計	
		當該年度分	前年度迄分	計										
1911	44	51,932,802			32,589,505	250,000	500,000	85,272,308	42,143,082	136,299	42,279,381	43,092,927	100,000	707,300,043
	45	55,000,000	981,216	33,652,532	34,633,748	500,000	500,000	90,633,748	43,859,156	150,000	44,009,156	46,724,592	100,000	753,924,635
	46	55,000,000	992,542	35,007,965	36,000,507	750,000	500,000	92,850,507	45,536,586	150,000	45,686,586	47,263,921	100,000	801,088,556
	47	55,000,000	1,002,736	37,589,550	38,592,286	1,000,000	500,000	95,092,286	47,192,931	150,000	47,342,931	47,749,355		848,837,911
	48	55,000,000	931,313	35,645,020	36,576,333	1,250,000	500,000	93,326,333	48,828,079	150,000	48,978,079	44,348,254		893,186,165
	49	55,000,000	936,665	37,507,647	38,444,312	1,250,000	500,000	95,194,312	50,441,235	150,000	50,591,235	44,603,077		937,789,242
	50	55,000,000	942,731	39,380,976	40,323,707	1,250,000	500,000	97,073,707	52,031,774	150,000	52,181,774	44,891,933		982,681,175
	51	55,000,000	949,552	41,266,437	42,215,989	1,250,000	500,000	98,965,989	53,599,240	150,000	53,749,240	45,216,749		1,027,897,924
	52	55,000,000	957,167	43,165,541	44,122,708	1,250,000	500,000	100,872,708	55,143,342	150,000	55,293,342	45,579,366		1,073,477,290
1920	53	55,000,000	965,612	45,079,874	46,045,486	1,250,000	500,000	102,795,486	56,663,946	150,000	56,813,946	45,981,540		1,119,458,830
	54	55,000,000	974,924	47,011,099	47,986,023	1,250,000	500,000	104,736,023	58,161,078	150,000	58,311,078	46,424,945		1,165,883,775
	55	55,000,000	985,134	48,960,947	49,946,081	1,250,000	500,000	106,696,081	59,634,920	150,000	59,784,920	46,911,161		1,212,794,936
	56	55,000,000	996,297	50,931,215	51,927,512	1,250,000	500,000	108,677,512	61,084,776	150,000	61,234,776	47,442,736		1,260,237,672
	57	40,000,000	682,398	52,923,810	53,606,208	1,000,000	500,000	95,106,208	62,511,081	100,000	62,611,081	32,495,127		1,292,732,799
	58	40,000,000	676,231	54,288,605	54,964,836	750,000	500,000	96,214,836	63,913,360	100,000	64,013,360	32,201,476		1,324,934,275
	59	40,000,000	670,301	55,641,067	56,311,368	500,000	500,000	97,311,368	65,292,293	100,000	65,392,293	31,919,075		1,356,853,350
	60	40,000,000	664,622	56,981,669	57,646,291	250,000	500,000	98,396,291	66,647,617	100,000	66,747,617	31,648,674		1,388,502,024
	61	40,000,000	659,210	58,310,913	58,970,123		500,000	99,470,123	67,979,149	100,000	68,079,149	31,390,974		1,419,892,998
	62	40,000,000	659,418	59,629,334	60,288,752		500,000	100,788,752	69,287,895	100,000	69,387,895	31,400,857		1,451,293,855
1930	63	40,000,000	660,123	60,948,170	61,608,293		500,000	102,108,293	70,573,870	100,000	70,673,870	31,434,423		1,482,728,278
	64	40,000,000	661,345	62,268,416	62,929,761		500,000	103,429,761	71,837,162	100,000	71,937,162	31,492,599		1,514,220,877
	65	40,000,000	663,102	63,591,105	64,254,207		500,000	104,754,207	73,077,936	100,000	73,177,936	31,576,271		1,545,797,148
	66	40,000,000	665,412	64,917,308	65,582,720		500,000	106,082,720	74,296,426	100,000	74,396,426	31,686,294		1,577,483,442
	67	40,000,000	668,293	66,248,132	66,916,425		500,000	107,416,425	75,492,935	100,000	75,592,935	31,823,490		1,609,306,932
	68	40,000,000	671,787	67,584,719	68,256,506		500,000	108,756,506	76,666,653	100,000	76,766,653	31,989,853		1,641,296,785
	69	40,000,000	675,911	68,928,293	69,604,204		500,000	110,104,204	77,817,981	100,000	77,917,981	32,186,223		1,673,483,008
	70	40,000,000	680,682	70,280,114	70,960,796		500,000	111,460,796	78,947,386	100,000	79,047,386	32,413,410		1,705,896,418
	71	40,000,000	686,116	71,641,477	72,327,593		500,000	112,827,593	80,055,401	100,000	80,155,401	32,672,192		1,738,568,610
	72	40,000,000	692,230	73,013,709	73,705,939		500,000	114,205,939	81,142,620	100,000	81,342,620	32,963,319		1,771,531,929
1940	73	40,000,000	699,064	74,398,469	75,097,233		500,000	115,597,233	82,208,453	100,000	82,308,453	33,288,780		1,804,820,709
	74			75,796,298	75,796,298		500,000	76,296,298	82,208,453		82,208,453		5,912,155	1,798,908,554
	75			75,547,987	75,547,987		500,000	76,047,987	82,208,453		82,208,453		6,160,466	1,792,748,088
	76			75,289,248	75,289,248		500,000	75,789,248	82,208,453		82,208,453		6,419,205	1,786,328,883
	77			75,019,642	75,019,642		500,000	75,519,642	82,208,453		82,208,453		6,688,811	1,779,640,072
	78			74,738,712	74,738,712		500,000	75,238,712	82,208,453		82,208,453		6,969,741	1,772,670,331
	79			74,445,982	74,445,982		500,000	74,945,982	82,208,453		82,208,453		7,262,471	1,765,407,850
	80			74,140,958	74,140,958		500,000	74,640,958	82,208,453		82,208,453		7,567,495	1,757,840,365



Schulden  
1,394,932.803

(Zins  $\frac{4\frac{1}{2}}{1000}$ )

帝國鐵道會計資力調

乙號ノ一

四分二厘利ノ分

度	損 <i>Verlust</i>							益 <i>Gewinn</i>			借入 <i>neue schulden</i> 要スル高	負債償還 <i>teilweis</i> 高	Gesamte Schulden 負債額
	建設及 改良費	利子及債務取扱諸費		輕便鐵道 補助費	積立金	Summe 合計	益金	資本勘定 雜收入	Summe 計				
		當該年度分	前年度迄分							計			
44	51,932,803			32,589,505	250,000	500,000	85,272,308	42,143,082	136,299	42,279,381	43,092,927	100,000	707,300,043
45	55,000,000	981,216	33,652,532	34,633,748	500,000	500,000	90,633,748	43,859,156	150,000	44,009,156	46,724,592	100,000	753,924,635
46	55,000,000	992,542	35,607,965	36,600,507	750,000	500,000	92,850,507	45,536,586	150,000	45,686,586	47,263,921	100,000	801,088,556
47	55,000,000	1,002,736	37,589,550	38,592,286	1,000,000	500,000	95,092,286	47,192,931	150,000	47,342,931	47,749,355		848,837,911
48	55,000,000	931,313	35,645,020	36,576,333	1,250,000	500,000	93,326,333	48,828,079	150,000	48,978,079	44,348,254		893,186,165
49	55,000,000	936,665	37,507,647	38,444,312	1,250,000	500,000	95,194,312	50,441,235	150,000	50,591,235	44,603,077		937,789,242
50	55,000,000	942,731	39,380,976	40,323,707	1,250,000	500,000	97,073,707	52,031,774	150,000	52,181,774	44,891,933		982,681,175
51	55,000,000	949,552	41,266,437	42,215,989	1,250,000	500,000	98,965,989	53,599,240	150,000	53,749,240	45,216,749		1,027,897,924
52	55,000,000	957,167	43,165,541	44,122,708	1,250,000	500,000	100,872,708	55,143,342	150,000	55,293,342	45,579,366		1,073,477,290
53	55,000,000	965,612	45,079,874	46,045,486	1,250,000	500,000	102,795,486	56,663,946	150,000	56,813,946	45,981,540		1,119,458,830
54	55,000,000	974,924	47,011,099	47,986,023	1,250,000	500,000	104,736,023	58,161,078	150,000	58,311,078	46,424,945		1,165,883,775
55	55,000,000	985,134	48,960,947	49,946,081	1,250,000	500,000	106,696,081	59,634,920	150,000	59,784,920	46,911,161		1,212,794,936
56	55,000,000	996,297	50,931,215	51,927,512	1,250,000	500,000	108,677,512	61,084,776	150,000	61,234,776	47,442,736		1,260,237,672
57	40,000,000	682,398	52,923,810	53,606,208	1,000,000	500,000	95,106,208	62,511,081	100,000	62,611,081	32,495,127		1,292,732,799
58	40,000,000	676,231	54,288,605	54,964,836	750,000	500,000	96,214,836	63,913,360	100,000	64,013,360	32,201,476		1,324,934,275
59	40,000,000	670,301	55,641,067	56,311,368	500,000	500,000	97,311,368	65,292,293	100,000	65,392,293	31,919,075		1,356,853,350
60	40,000,000	664,622	56,981,669	57,646,291	250,000	500,000	98,396,291	66,647,617	100,000	66,747,617	31,648,674		1,388,502,024
61	40,000,000	659,210	58,310,913	58,970,123		500,000	99,470,123	67,979,149	100,000	68,079,149	31,390,974		1,419,892,998
62	40,000,000	659,418	59,629,334	60,288,752		500,000	100,788,752	69,287,895	100,000	69,387,895	31,400,857		1,451,293,855
63	40,000,000	660,123	60,948,170	61,608,293		500,000	102,108,293	70,573,870	100,000	70,673,870	31,434,423		1,482,728,278
64	40,000,000	661,345	62,268,416	62,929,761		500,000	103,429,761	71,837,162	100,000	71,937,162	31,492,599		1,514,220,877
65	40,000,000	663,102	63,591,105	64,254,207		500,000	104,754,207	73,077,936	100,000	73,177,936	31,576,271		1,545,797,148
66	40,000,000	665,412	64,917,308	65,582,720		500,000	106,082,720	74,296,426	100,000	74,396,426	31,686,294		1,577,483,442
67	40,000,000	668,293	66,248,132	66,916,425		500,000	107,416,425	75,492,935	100,000	75,592,935	31,823,490		1,609,306,932
68	40,000,000	671,787	67,584,719	68,256,506		500,000	108,756,506	76,666,653	100,000	76,766,653	31,989,853		1,641,296,785
69	40,000,000	675,911	68,928,293	69,604,204		500,000	110,104,204	77,817,981	100,000	77,917,981	32,186,223		1,673,483,008
70	40,000,000	680,682	70,280,114	70,960,796		500,000	111,460,796	78,947,386	100,000	79,047,386	32,413,410		1,705,896,418
71	40,000,000	686,116	71,641,477	72,327,593		500,000	112,827,593	80,055,401	100,000	80,155,401	32,672,192		1,738,568,610
72	40,000,000	692,230	73,013,709	73,705,939		500,000	114,205,939	81,142,620	100,000	81,242,620	32,963,319		1,771,531,929
73	40,000,000	699,064	74,398,469	75,097,233		500,000	115,597,233	82,208,453	100,000	82,308,453	33,288,780		1,804,820,709
74			75,796,298	75,796,298		500,000	76,296,298	82,208,453		82,208,453			
75			75,547,987	75,547,987		500,000	76,047,987	82,208,453		82,208,453	5,912,155		1,798,908,554
76			75,289,248	75,289,248		500,000	75,789,248	82,208,453		82,208,453	6,160,466		1,792,748,088
77			75,019,642	75,019,642		500,000	75,519,642	82,208,453		82,208,453	6,419,205		1,786,328,883
78			74,738,712	74,738,712		500,000	75,238,712	82,208,453		82,208,453	6,688,811		1,779,640,072
79			74,445,982	74,445,982		500,000	74,945,982	82,208,453		82,208,453	6,969,741		1,772,670,331
80			74,140,958	74,140,958		500,000	74,640,958	82,208,453		82,208,453	7,262,471		1,765,407,850
81			73,833,124	73,833,124		500,000	74,333,124	82,208,453		82,208,453	7,567,495		1,757,840,365



1950

1960

1970

1980

1990

74	75,796,298	75,796,298	500,000	76,208,298	82,208,453	82,208,453	5,912,155	1,798,908,554
75	75,547,987	75,547,987	500,000	76,047,987	82,208,453	82,208,453	6,160,466	1,792,748,088
76	75,289,248	75,289,248	500,000	75,789,248	82,208,453	82,208,453	6,419,205	1,786,328,883
77	75,019,642	75,019,642	500,000	75,519,642	82,208,453	82,208,453	6,688,811	1,779,640,072
78	74,738,712	74,738,712	500,000	75,238,712	82,208,453	82,208,453	6,969,741	1,772,670,331
79	74,445,982	74,445,982	500,000	74,945,982	82,208,453	82,208,453	7,262,471	1,765,407,850
80	74,140,958	74,140,958	500,000	74,640,958	82,208,453	82,208,453	7,567,495	1,757,840,365
81	73,823,124	73,823,124	500,000	74,323,124	82,208,453	82,208,453	7,885,329	1,749,955,036
82	73,491,939	73,491,939	500,000	73,991,939	82,208,453	82,208,453	8,216,514	1,741,738,522
83	73,146,845	73,146,845	500,000	73,646,845	82,208,453	82,208,453	8,561,608	1,733,176,914
84	72,787,258	72,787,258	500,000	73,287,258	82,208,453	82,208,453	8,921,195	1,724,255,719
85	72,412,568	72,412,568	500,000	72,912,568	82,208,453	82,208,453	9,295,885	1,714,959,834
86	72,022,141	72,022,141	500,000	72,522,141	82,208,453	82,208,453	9,686,312	1,705,273,522
87	71,615,316	71,615,316	500,000	72,115,316	82,208,453	82,208,453	10,093,137	1,695,180,385
88	71,191,404	71,191,404	500,000	71,691,404	82,208,453	82,208,453	10,517,049	1,684,663,336
89	70,749,688	70,749,688	500,000	71,249,688	82,208,453	82,208,453	10,958,765	1,673,704,571
90	70,289,420	70,289,420	500,000	70,789,420	82,208,453	82,208,453	11,419,033	1,662,285,538
91	69,809,821	69,809,821	500,000	70,309,821	82,208,453	82,208,453	11,898,632	1,650,386,906
92	69,310,078	69,310,078	500,000	69,810,078	82,208,353	82,208,453	12,398,375	1,637,988,531
93	68,789,346	68,789,346	500,000	69,289,346	82,208,453	82,208,453	12,919,107	1,625,069,424
94	68,246,744	68,246,744	500,000	68,746,744	82,208,453	82,208,453	13,461,709	1,611,607,715
95	67,681,352	67,681,352	500,000	68,181,352	82,208,453	82,208,453	14,027,101	1,597,580,614
96	67,092,214	67,092,214	500,000	67,592,214	82,208,453	82,208,453	14,616,239	1,582,964,375
97	66,478,332	66,478,332	500,000	66,978,332	82,208,453	82,208,453	15,230,121	1,567,734,254
98	65,838,667	65,838,667	500,000	66,338,667	82,208,453	82,208,453	15,869,786	1,551,864,468
99	65,172,136	65,172,136	500,000	65,672,136	82,208,453	82,208,453	16,536,317	1,535,328,151
100	64,477,611	64,477,611	500,000	64,977,611	82,208,453	82,208,453	17,230,842	1,518,097,309
101	63,753,915	63,753,915	500,000	64,253,915	82,208,453	82,208,453	17,954,538	1,500,142,771
102	62,999,824	62,999,824	500,000	63,499,824	82,208,453	82,208,453	18,708,629	1,481,434,142
103	62,214,062	62,214,062	500,000	62,714,062	82,208,453	82,208,453	19,494,391	1,461,939,751
104	61,395,297	61,395,297	500,000	61,895,297	82,208,453	82,208,453	20,313,156	1,441,626,595
105	60,542,144	60,542,144	500,000	61,042,144	82,208,453	82,208,453	21,166,309	1,420,460,286
106	59,653,159	59,653,159	500,000	60,153,159	82,208,453	82,208,453	22,055,294	1,398,404,992
107	58,726,837	58,726,837	500,000	59,226,837	82,208,453	82,208,453	22,981,616	1,375,423,376
108	57,761,610	57,761,610	500,000	58,261,610	82,208,453	82,208,453	23,946,843	1,351,476,533
109	56,755,843	56,755,843	500,000	57,255,843	82,208,453	82,208,453	24,952,610	1,326,523,923
110	55,707,833	55,707,833	500,000	56,207,833	82,208,453	82,208,453	26,000,620	1,300,523,303
111	54,615,807	54,615,807	500,000	55,115,807	82,208,453	82,208,453	27,092,646	1,273,430,657
112	53,477,916	53,477,916	500,000	53,977,916	82,208,453	82,208,453	28,230,537	1,245,200,120
113	52,292,233	52,292,233	500,000	52,792,233	82,208,453	82,209,453	29,416,220	1,215,783,900
114	51,056,752	51,056,752	500,000	51,556,752	82,208,458	82,208,453	30,651,701	1,185,132,199
115	49,769,381	49,769,381	500,000	50,269,381	82,208,453	82,208,453	31,939,072	1,153,193,127
116	48,427,939	48,427,939	500,000	48,927,939	82,208,453	82,208,453	33,280,514	1,119,912,613
117	47,030,157	47,030,157	500,000	47,530,157	82,208,453	82,208,453	34,678,296	1,085,234,317
118	45,573,669	45,573,669	500,000	46,073,669	82,208,453	82,208,453	36,134,784	1,049,099,533
119	44,056,008	44,056,008	500,000	44,556,008	82,208,453	82,208,453	37,652,445	1,011,447,088
120	42,474,605	42,474,605	500,000	42,174,605	82,208,453	82,208,453	39,233,848	972,213,240
121	40,826,783	40,826,783	500,000	41,326,783	82,208,453	82,208,453	40,881,670	931,331,570
122	39,109,754	39,109,754	500,000	39,609,754	82,208,453	82,208,453	42,598,699	888,732,871
123	37,320,608	37,320,608	500,000	37,820,608	82,208,453	82,208,453	44,387,845	844,345,026
124	35,456,319	35,456,319	500,000	35,956,319	82,208,453	82,208,453	46,252,134	798,092,892
125	33,513,729	33,513,729	500,000	34,013,729	82,208,453	82,208,453	48,194,724	749,898,168
126	31,489,551	31,489,551	500,000	31,989,551	82,208,453	82,208,453	50,218,902	699,679,266
127	29,380,357	29,380,357	500,000	29,880,357	82,208,453	82,208,453	52,328,096	647,351,170
128	27,182,577	27,182,577	500,000	27,682,577	82,208,453	82,208,453	54,525,876	592,825,294
129	24,892,490	24,892,490	500,000	25,392,490	82,208,453	82,208,453	56,815,963	536,009,331
130	22,506,220	22,506,220	500,000	23,006,220	82,208,453	82,208,453	59,202,233	476,807,098
131	20,019,726	20,019,726	500,000	20,519,726	82,208,453	82,208,453	61,688,727	415,118,371
132	17,428,799	17,428,799	500,000	17,928,799	82,208,453	82,208,453		



40,000,000	692,230	73,013,709	73,705,939	500,000	114,205,939	81,142,620	100,000	81,342,620	32,963,319	1,771,531,929
40,000,000	699,064	74,398,469	75,097,233	500,000	115,597,233	82,208,453	160,000	82,308,453	33,288,780	1,804,820,709
		75,796,298	75,796,298	500,000	76,296,298	82,208,453		82,208,453	5,912,155	1,798,908,554
		75,547,987	75,547,987	500,000	76,047,987	82,208,453		82,208,453	6,160,466	1,792,748,088
		75,289,248	75,289,248	500,000	75,789,248	82,208,453		82,208,453	6,419,205	1,786,328,883
		75,019,642	75,019,642	500,000	75,519,642	82,208,453		82,208,453	6,688,811	1,779,640,072
		74,738,712	74,738,712	500,000	75,238,712	82,208,453		82,208,453	6,969,741	1,772,670,331
		74,445,982	74,445,982	500,000	74,945,982	82,208,453		82,208,453	7,262,471	1,765,407,850
		74,140,958	74,140,958	500,000	74,640,958	82,208,453		82,208,453	7,567,495	1,757,840,365
		73,823,124	73,823,124	500,000	74,323,124	82,208,453		82,208,453	7,885,329	1,749,955,036
		73,491,939	73,491,939	500,000	73,991,939	82,208,453		82,208,453	8,216,514	1,741,738,522
		73,146,845	73,146,845	500,000	73,646,845	82,208,453		82,208,453	8,561,608	1,733,176,914
		72,787,258	72,787,258	500,000	73,287,258	82,208,453		82,208,453	8,921,195	1,724,255,719
		72,412,568	72,412,568	500,000	72,912,568	82,208,453		82,208,453	9,295,885	1,714,959,834
		72,022,141	72,022,141	500,000	72,522,141	82,208,453		82,208,453	9,686,312	1,705,273,522
		71,615,316	71,615,316	500,000	72,115,316	82,208,453		82,208,453	10,093,137	1,695,180,385
		71,191,404	71,191,404	500,000	71,691,404	82,208,453		82,208,453	10,517,049	1,684,663,336
		70,749,688	70,749,688	500,000	71,249,688	82,208,453		82,208,453	10,958,765	1,673,704,571
		70,289,420	70,289,420	500,000	70,789,420	82,208,453		82,208,453	11,419,033	1,662,285,538
		69,809,821	69,809,821	500,000	70,309,821	82,208,453		82,208,453	11,898,632	1,650,386,906
		69,310,078	69,310,078	500,000	69,810,078	82,208,353		82,208,453	12,398,375	1,637,988,531
		68,789,346	68,789,346	500,000	69,289,346	82,208,453		82,208,453	12,919,107	1,625,069,424
		68,246,744	68,246,744	500,000	68,746,744	82,208,453		82,208,453	13,461,709	1,611,607,715
		67,681,352	67,681,352	500,000	68,181,352	82,208,453		82,208,453	14,027,101	1,597,580,614
		67,092,214	67,092,214	500,000	67,592,214	82,208,453		82,208,453	14,616,239	1,582,964,375
		66,478,332	66,478,332	500,000	66,978,332	82,208,453		82,208,453	15,230,121	1,567,734,254
		65,838,667	65,838,667	500,000	66,338,667	82,208,453		82,208,453	15,869,786	1,551,864,468
		65,172,136	65,172,136	500,000	65,672,136	82,208,453		82,208,453	16,536,317	1,535,328,151
		64,477,611	64,477,611	500,000	64,977,611	82,208,453		82,208,453	17,230,842	1,518,097,309
		63,753,915	63,753,915	500,000	64,253,915	82,208,453		82,208,453	17,954,538	1,500,142,771
		62,999,824	62,999,824	500,000	23,499,824	82,208,453		82,208,453	18,708,629	1,481,434,142
		62,214,062	62,214,062	500,000	62,714,062	82,208,453		82,208,453	19,494,391	1,461,939,751
		61,395,297	61,395,297	500,000	61,895,297	82,208,453		82,208,453	20,313,156	1,441,626,595
		60,542,144	60,542,144	500,000	61,042,144	82,208,453		82,208,453	21,166,309	1,420,460,286
		59,653,159	59,653,159	500,000	60,153,159	82,208,453		82,208,453	22,055,294	1,398,404,992
		58,726,837	58,726,837	500,000	59,226,837	82,208,453		82,208,453	22,981,616	1,375,423,376
		57,761,610	57,761,610	500,000	58,261,610	82,208,453		82,208,453	23,946,843	1,351,476,533
		56,755,843	56,755,843	500,000	57,255,843	82,208,453		82,208,453	24,952,610	1,326,523,923
		55,707,833	55,707,833	500,000	56,207,833	82,208,453		82,208,453	26,000,620	1,300,523,303
		54,615,807	54,615,807	500,000	55,115,807	82,208,453		82,208,453	27,092,646	1,273,430,657
		53,477,916	53,477,916	500,000	53,977,916	82,208,453		82,208,453	28,230,537	1,245,200,120
		52,292,233	52,292,233	500,000	52,792,233	82,208,453		82,209,453	29,416,220	1,215,783,900
		51,056,752	51,056,752	500,000	51,556,752	82,208,458		82,208,453	30,651,701	1,185,132,199
		49,769,381	49,769,381	500,000	50,269,381	82,208,453		82,208,453	31,939,072	1,153,193,127
		48,427,939	48,427,939	500,000	48,927,939	82,208,453		82,208,453	33,280,514	1,119,912,613
		47,030,157	47,030,157	500,000	47,530,157	82,208,453		82,208,453	34,678,296	1,085,234,317
		45,573,669	45,573,669	500,000	46,073,669	82,208,453		82,208,453	36,134,784	1,049,099,533
		44,056,008	44,056,008	500,000	44,556,008	82,208,453		82,208,453	37,652,445	1,011,447,088
		42,474,605	42,474,605	500,000	42,174,605	82,208,453		82,208,453	39,233,848	972,213,240
		40,826,783	40,826,783	500,000	41,326,783	82,208,453		82,208,453	40,881,670	931,331,570
		39,109,754	39,109,754	500,000	39,609,754	82,208,453		82,208,453	42,598,699	888,732,871
		37,320,608	37,320,608	500,000	37,820,608	82,208,453		82,208,453	44,387,845	844,345,026
		35,456,319	35,456,319	500,000	35,956,319	82,208,453		82,208,453	46,252,134	798,092,892
		33,513,729	33,513,729	500,000	34,013,729	82,208,453		82,208,453	48,194,724	749,898,168
		31,489,551	31,489,551	500,000	31,989,551	82,208,453		82,208,453	50,218,902	699,679,266
		29,380,357	29,380,357	500,000	29,880,357	82,208,453		82,208,453	52,328,096	647,351,170
		27,182,577	27,182,577	500,000	27,682,577	82,208,453		82,208,453	54,525,876	592,825,294
		24,892,490	24,892,490	500,000	25,392,490	82,208,453		82,208,453	56,815,963	536,009,331



1960	93	68,789,346	68,789,346	500,000	68,789,346	82,208,453	82,208,453	12,919,107	1,625,093
	94	68,246,744	68,246,744	500,000	68,746,744	82,208,453	82,208,453	13,461,709	1,611,607
	95	67,681,352	67,681,352	500,000	68,181,352	82,208,453	82,208,453	14,027,101	1,597,580
	96	67,092,214	67,092,214	500,000	67,592,214	82,208,453	82,208,453	14,616,239	1,582,964
	97	66,478,332	66,478,332	500,000	66,978,332	82,208,453	82,208,453	15,230,121	1,567,734
	98	65,838,667	65,838,667	500,000	66,338,667	82,208,453	82,208,453	15,869,786	1,551,864
	99	65,172,136	65,172,136	500,000	65,672,136	82,208,453	82,208,453	16,536,317	1,535,322
	100	64,477,611	64,477,611	500,000	64,977,611	82,208,453	82,208,453	17,230,842	1,518,091
	101	63,753,915	63,753,915	500,000	64,253,915	82,208,453	82,208,453	17,954,538	1,500,144
	102	62,999,824	62,999,824	500,000	23,499,824	82,208,453	82,208,453	18,708,629	1,481,434
1970	103	62,214,062	62,214,062	500,000	62,714,062	82,208,453	82,208,453	19,494,391	1,461,924
	104	61,395,297	61,395,297	500,000	61,895,297	82,208,453	82,208,453	20,313,156	1,441,620
	105	60,542,144	60,542,144	500,000	61,042,144	82,208,453	82,208,453	21,166,309	1,420,460
	106	59,653,159	59,653,159	500,000	60,153,159	82,208,453	82,208,453	22,055,294	1,398,404
	107	58,726,837	58,726,837	500,000	59,226,837	82,208,453	82,208,453	22,981,616	1,375,423
	108	57,761,610	57,761,610	500,000	58,261,610	82,208,453	82,208,453	23,946,843	1,351,476
	109	56,755,843	56,755,843	500,000	57,255,843	82,208,453	82,208,453	24,952,610	1,326,523
	110	55,707,833	55,707,833	500,000	56,207,833	82,208,453	82,208,453	26,000,620	1,300,523
	111	54,615,807	54,615,807	500,000	55,115,807	82,208,453	82,208,453	27,092,646	1,273,430
	112	53,477,916	53,477,916	500,000	53,977,916	82,208,453	82,208,453	28,230,537	1,245,200
1980	113	52,292,233	52,292,233	500,000	52,792,233	82,208,453	82,208,453	29,416,220	1,215,783
	114	51,056,752	51,056,752	500,000	51,556,752	82,208,458	82,208,453	30,651,701	1,185,132
	115	49,769,381	49,769,381	500,000	50,269,381	82,208,453	82,208,453	31,939,072	1,153,193
	116	48,427,939	48,427,939	500,000	48,927,939	82,208,453	82,208,453	33,280,514	1,119,912
	117	47,030,157	47,030,157	500,000	47,530,157	82,208,453	82,208,453	34,678,296	1,085,231
	118	45,573,669	45,573,669	500,000	46,073,669	82,208,453	82,208,453	36,134,781	1,049,090
	119	44,056,008	44,056,008	500,000	44,556,008	82,208,453	82,208,453	37,652,445	1,011,447
	120	42,474,605	42,474,605	500,000	42,174,605	82,208,453	82,208,453	39,233,848	972,213
	121	40,826,783	40,826,783	500,000	41,326,783	82,208,453	82,208,453	40,881,670	931,331
	122	39,109,754	39,109,754	500,000	39,609,754	82,208,453	82,208,453	42,598,699	888,732
1990	123	37,320,608	37,320,608	500,000	37,820,608	82,208,453	82,208,453	44,387,845	844,345
	124	35,456,319	35,456,319	500,000	35,956,319	82,208,453	82,208,453	46,252,134	798,092
	125	33,513,729	33,513,729	500,000	34,013,729	82,208,453	82,208,453	48,194,724	749,898
	126	31,489,551	31,489,551	500,000	31,989,551	82,208,453	82,208,453	50,218,902	699,679
	127	29,380,357	29,380,357	500,000	29,880,357	82,208,453	82,208,453	52,328,096	647,351
	128	27,182,577	27,182,577	500,000	27,682,577	82,208,453	82,208,453	54,523,876	592,825
	129	24,892,490	24,892,490	500,000	25,392,490	82,208,453	82,208,453	56,815,963	536,009
	130	22,506,220	22,506,220	500,000	23,006,220	82,208,453	82,208,453	59,202,233	476,807
	131	20,019,726	20,019,726	500,000	20,519,726	82,208,453	82,208,453	61,688,727	415,118
	132	17,428,799	17,428,799	500,000	17,928,799	82,208,453	82,208,453	64,279,654	350,838
2000	133	14,729,054	14,729,054	500,000	15,229,054	82,208,453	82,208,453	66,979,399	283,859
	134	11,915,919	11,915,919	500,000	12,415,919	82,208,453	82,208,453	69,792,534	214,060
	135	8,984,633	8,984,633	500,000	9,484,633	82,208,453	82,208,453	72,723,820	141,342
	136	5,930,233	5,930,233	500,000	6,430,233	82,208,453	82,208,453	75,778,220	65,564
2000	137	2,843,459	2,843,459	500,000	3,343,459	82,208,453	82,208,453	65,564,744	
	計	1,391,932,803		16,250,000					

百三十七年度ニ於ケル  
百三十八年度以降

益金 剩餘高  
同 上

13,300,250  
81,708,453



68,789,346	68,789,346	500,000	69,289,346	82,208,453	82,208,453	12,919,107	1,625,069,424
68,246,744	68,246,744	500,000	68,746,744	82,208,453	82,208,453	13,461,709	1,611,607,715
67,681,352	67,681,352	500,000	68,181,352	82,208,453	82,208,453	14,027,101	1,597,580,614
67,092,214	67,092,214	500,000	67,592,214	82,208,453	82,208,453	14,616,239	1,582,964,375
66,478,332	66,478,332	500,000	66,978,332	82,208,453	82,208,453	15,230,121	1,567,734,254
65,838,667	65,838,667	500,000	66,338,667	82,208,453	82,208,453	15,869,786	1,551,864,468
65,172,136	65,172,136	500,000	65,672,136	82,208,453	82,208,453	16,536,317	1,535,328,151
64,477,611	64,477,611	500,000	64,977,611	82,208,453	82,208,453	17,230,842	1,518,097,309
63,753,915	63,753,915	500,000	64,253,915	82,208,453	82,208,453	17,954,538	1,500,142,771
62,999,824	62,999,824	500,000	23,499,824	82,208,453	82,208,453	18,708,629	1,481,434,142
62,214,062	62,214,062	500,000	62,714,062	82,208,453	82,208,453	19,494,391	1,461,939,751
61,395,297	61,395,297	500,000	61,895,297	82,208,453	82,208,453	20,313,156	1,441,626,595
60,542,144	60,542,144	500,000	61,042,144	82,208,453	82,208,453	21,166,309	1,420,460,286
59,653,159	59,653,159	500,000	60,153,159	82,208,453	82,208,453	22,055,294	1,398,404,992
58,726,837	58,726,837	500,000	59,226,837	82,208,453	82,208,453	22,981,616	1,375,423,376
57,761,610	57,761,610	500,000	58,261,610	82,208,453	82,208,453	23,946,843	1,351,476,533
56,755,843	56,755,843	500,000	57,255,843	82,208,453	82,208,453	24,952,610	1,326,523,923
55,707,833	55,707,833	500,000	56,207,833	82,208,453	82,208,453	26,000,620	1,300,523,303
54,615,807	54,615,807	500,000	55,115,807	82,208,453	82,208,453	27,092,646	1,273,430,657
53,477,916	53,477,916	500,000	53,977,916	82,208,453	82,208,453	28,230,537	1,245,200,120
52,292,233	52,292,233	500,000	52,792,233	82,208,453	82,209,453	29,416,220	1,215,783,900
51,056,752	51,056,752	500,000	51,556,752	82,208,458	82,208,453	30,651,701	1,185,132,199
49,769,381	49,769,381	500,000	50,269,381	82,208,453	82,208,453	31,939,072	1,153,193,127
48,427,939	48,427,939	500,000	48,927,939	82,208,453	82,208,453	33,280,514	1,119,912,613
47,030,157	47,030,157	500,000	47,530,157	82,208,453	82,208,453	34,678,296	1,085,234,317
45,573,669	45,573,669	500,000	46,073,669	82,208,453	82,208,453	36,134,784	1,049,699,533
44,056,008	44,056,008	500,000	44,556,008	82,208,453	82,208,453	37,652,445	1,011,447,088
42,474,605	42,474,605	500,000	42,174,605	82,208,453	82,208,453	39,233,848	972,213,240
40,826,783	40,826,783	500,000	41,326,783	82,208,453	82,208,453	40,881,670	931,331,570
39,109,754	39,109,754	500,000	39,609,754	82,208,453	82,208,453	42,598,699	888,732,871
37,320,608	37,320,608	500,000	37,820,608	82,208,453	82,208,453	44,387,845	844,345,026
35,456,319	35,456,319	500,000	35,956,319	82,208,453	82,208,453	46,252,134	798,092,892
33,513,729	33,513,729	500,000	34,013,729	82,208,453	82,208,453	48,194,724	749,898,168
31,489,551	31,489,551	500,000	31,989,551	82,208,453	82,208,453	50,218,902	699,679,266
29,380,357	29,380,357	500,000	29,880,357	82,208,453	82,208,453	52,328,096	647,351,170
27,182,577	27,182,577	500,000	27,682,577	82,208,453	82,208,453	54,525,876	592,825,294
24,892,490	24,892,490	500,000	25,392,490	82,208,453	82,208,453	56,815,963	536,009,331
22,506,220	22,506,220	500,000	23,006,220	82,208,453	82,208,453	59,202,233	476,807,098
20,019,726	20,019,726	500,000	20,519,726	82,208,453	82,208,453	61,688,727	415,118,371
17,428,799	17,428,799	500,000	17,928,799	82,208,453	82,208,453	64,279,654	350,838,717
14,729,054	14,729,054	500,000	15,229,054	82,208,453	82,208,453	66,979,399	283,859,318
11,915,919	11,915,919	500,000	12,415,919	82,208,453	82,208,453	69,792,534	214,066,784
8,984,633	8,984,633	500,000	9,484,633	82,208,453	82,208,453	72,723,820	141,342,964
5,930,233	5,930,233	500,000	6,430,233	82,208,453	82,208,453	75,778,220	65,564,744
2,843,459	2,843,459	500,000	3,343,459	82,208,453	82,208,453	65,564,744	0

16,250,000

391,932,803

百三十七年度ニ於ケル  
百三十八年度以降  
益金剩餘高  
同上

13,300,250  
81,708,453



## 帝國鐵道會計資力調乙號ノ一ニ説明

本表ハ五十七年度ニ於テ廣軌改築ノ結果トシテ生スル經費ノ節約額參百萬圓ヲ營業費ヨリ減シ更ニ收入ニ對スル支出ノ割合ヲ求メ爾後其割合ニ對シ年々貳厘ツツヲ累加計算シタルモノナリ其他ノ計算法ハ總テ乙號ノ一ノ計算ト同一ナリ但シ前記ノ結果乙號ノ一説明「第八本計算ニ加ヘサル利益」ノ項中「一東京下ノ關間廣軌改築後營業費毎年ノ節約額約參百萬圓」ハ本表ノ計算ニ適用ナキモノニ屬ス



將來三十箇年益金額推算

年 度	收 入	收入ニ對スル支出ノ割合	支 出	益 金	前年度ニ比シ益金額增加額	備 考
十一月末豫想						支出額ニハ水害費約百五十萬圓ヲ包含ス
43	86,432,887	,522	45,092,127	41,344,760		
44	89,705,197	,530	47,562,115	42,143,082		
45	93,716,146	,532	49,856,990	43,859,156	1,716,074	
46	97,717,995	,534	51,181,409	45,536,586	1,677,430	
47	101,708,903	,536	54,515,972	47,192,931	1,656,345	
48	105,688,483	,538	56,860,404	48,828,079	1,635,148	
49	109,654,858	,540	59,213,623	50,441,235	1,613,156	
50	113,606,494	,542	61,574,720	52,031,774	1,590,539	
51	117,542,194	,544	63,942,954	53,599,240	1,567,466	
52	121,461,105	,546	66,317,763	55,143,342	1,544,102	
53	125,362,712	,548	68,698,766	56,663,946	1,520,604	
54	129,246,841	,550	71,085,763	58,161,078	1,497,132	
55	133,113,661	,552	73,478,741	59,634,920	1,473,842	
56	136,961,381	,554	75,876,605	61,084,776	1,449,856	
57	140,790,722	,555	75,279,641	65,511,081	4,426,305	
58	144,600,362	,537	77,650,394	66,949,968	1,438,887	
59	148,391,575	,539	79,983,059	68,408,516	1,458,548	
60	152,163,509	,541	82,320,458	69,843,051	1,434,535	
61	155,915,480	,543	84,662,106	71,253,374	1,410,323	
62	159,649,528	,545	87,008,993	72,640,535	1,387,161	
63	163,365,439	,547	89,360,895	74,004,544	1,364,009	
64	167,063,168	,549	91,717,679	75,345,489	1,340,945	
65	170,742,841	,551	94,079,305	76,663,536	1,318,047	
66	174,404,755	,553	96,445,830	77,958,925	1,295,389	
67	178,049,376	,555	98,817,404	79,231,972	1,273,047	
68	181,674,533	,557	101,192,715	80,481,818	1,249,846	
69	185,280,906	,559	103,572,026	81,708,880	1,227,062	
70	188,869,345	,561	105,955,703	82,913,642	1,204,762	
71	192,440,868	,563	108,344,209	84,096,659	1,183,017	
72	195,996,667	,565	110,738,117	85,258,550	1,161,891	
73	199,535,088	,567	113,136,391	86,398,690	1,140,140	

43	86,432,887	45,092,127	41,344,760
44	89,705,197	47,562,115	42,143,082
45	93,716,146	49,856,990	43,859,156
46	97,717,995	51,181,409	45,536,586
47	101,708,903	54,515,972	47,192,931
48	105,688,483	56,860,404	48,828,079
49	109,654,858	59,213,623	50,441,235
50	113,606,494	61,574,720	52,031,774
51	117,542,194	63,942,954	53,599,240
52	121,461,105	66,317,763	55,143,342
53	125,362,712	68,698,766	56,663,946
54	129,246,841	71,085,763	58,161,078
55	133,113,661	73,478,741	59,634,920
56	136,961,381	75,876,605	61,084,776
57	140,790,722	75,279,641	65,511,081
58	144,600,362	77,650,394	66,949,968
59	148,391,575	79,983,059	68,408,516
60	152,163,509	82,320,458	69,843,051
61	155,915,480	84,662,106	71,253,374
62	159,649,528	87,008,993	72,640,535
63	163,365,439	89,360,895	74,004,544
64	167,063,168	91,717,679	75,345,489
65	170,742,841	94,079,305	76,663,536
66	174,404,755	96,445,830	77,958,925
67	178,049,376	98,817,404	79,231,972
68	181,674,533	101,192,715	80,481,818
69	185,280,906	103,572,026	81,708,880
70	188,869,345	105,955,703	82,913,642
71	192,440,868	108,344,209	84,096,659
72	195,996,667	110,738,117	85,258,550
73	199,535,088	113,136,391	86,398,690



*Dasselbe.*

*Zins (  $\frac{42}{1000}$  )*

# 帝國鐵道會計資力調

乙號ノ二 四分二厘利ノ分

年 度	損						益				借 入 要 ス ル 高	負 債 償 還 高	負 債
	建設及改良費	利 子 及 債 務 取 扱 諸 費			輕 便 鐵 道 補 助 費	積 立 金	合 計	益 金	資 本 勘 定 收 入	計			
		當該年度分	前年度迄分	計									
1911 44	51,932,803			32,589,505	250,000	500,000	85,272,308	42,143,082	136,299	42,279,381	43,092,927	100,000	707,300
45	55,000,000	981,216	33,652,532	34,633,748	500,000	500,000	90,633,748	43,859,156	150,000	44,009,156	46,724,592	100,000	753,920
46	55,000,000	992,542	35,607,965	36,600,507	750,000	500,000	92,850,507	45,536,586	150,000	45,686,586	47,263,921	100,000	801,080
47	55,000,000	1,002,736	37,589,550	38,592,286	1,000,000	500,000	95,092,286	47,192,931	150,000	47,342,931	47,749,355		848,830
48	55,000,000	931,313	35,645,020	36,576,333	1,250,000	500,000	93,326,333	48,828,079	150,000	48,978,079	44,348,254		893,180
49	55,000,000	936,665	37,507,647	38,444,312	1,250,000	500,000	95,194,312	50,441,235	150,000	50,591,235	44,603,077		937,780
50	55,000,000	942,731	39,380,976	40,323,707	1,250,000	500,000	97,073,707	52,031,774	150,000	52,181,774	44,891,933		982,680
51	55,000,000	949,552	41,266,437	42,215,989	1,250,000	500,000	98,965,989	53,599,240	150,000	53,749,240	45,216,749		1,027,890
52	55,000,000	957,167	43,165,541	44,122,708	1,250,000	500,000	100,872,708	55,143,342	150,000	55,293,342	45,579,366		1,073,470
53	55,000,000	965,612	45,079,874	46,045,486	1,250,000	500,000	102,795,486	56,663,946	150,000	56,813,946	45,981,540		1,119,450
54	55,000,000	974,924	47,011,099	47,986,023	1,250,000	500,000	104,736,023	58,161,078	150,000	58,311,078	46,424,945		1,165,880
55	55,000,000	985,134	48,960,947	49,946,081	1,250,000	500,000	106,696,081	59,634,920	150,000	59,784,920	46,911,161		1,212,790
56	55,000,000	996,297	50,931,215	51,927,512	1,250,000	500,000	108,677,512	61,084,776	150,000	61,234,776	47,442,736		1,260,230
57	40,000,000	618,046	52,923,810	53,541,856	1,000,000	500,000	95,041,856	65,511,081	100,000	65,611,081	29,430,775		1,289,660
58	40,000,000	608,334	54,159,903	54,768,237	750,000	500,000	96,018,237	66,949,968	100,000	67,049,968	28,968,269		1,318,630
59	40,000,000	597,783	55,376,570	55,974,353	500,000	500,000	96,974,353	68,408,516	100,000	68,508,516	28,465,837		1,347,100
60	40,000,000	587,294	56,572,135	57,159,429	250,000	500,000	97,909,429	69,843,051	100,000	69,943,051	27,966,378		1,375,060
61	40,000,000	576,875	57,746,723	58,323,598		500,000	98,823,598	71,253,374	100,000	71,353,374	27,470,224		1,402,530
62	40,000,000	571,868	58,900,472	59,472,340		500,000	99,972,340	72,640,535	100,000	72,740,535	27,231,805		1,429,770
63	40,000,000	567,143	60,044,208	60,611,351		500,000	101,111,351	74,004,544	100,000	74,104,544	27,006,807		1,456,770
64	40,000,000	562,710	61,178,494	61,741,204		500,000	102,241,204	75,345,489	100,000	75,445,489	26,795,715		1,483,570
65	40,000,000	558,578	62,303,914	62,862,492		500,000	103,362,492	76,663,536	100,000	76,763,536	26,598,956		1,510,170
66	40,000,000	554,755	63,421,070	63,975,825		500,000	104,475,825	77,958,925	100,000	78,058,925	26,416,900		1,536,580
67	40,000,000	551,247	64,530,580	65,081,827		500,000	105,581,827	79,231,972	100,000	79,331,972	26,249,855		1,562,830
68	40,000,000	548,086	65,633,074	66,181,160		500,000	106,681,160	80,481,818	100,000	80,581,818	26,099,342		1,588,930
69	40,000,000	545,279	66,729,246	67,274,525		500,000	107,774,525	81,708,880	100,000	81,808,880	25,965,645		1,614,900
70	40,000,000	542,829	67,819,803	68,362,632		500,000	108,862,632	82,913,642	100,000	83,013,642	25,848,990		1,640,750
71	40,000,000	540,740	68,905,461	69,446,201		500,000	109,946,201	84,096,659	100,000	84,196,659	25,749,542		1,666,500
72	40,000,000	539,016	69,986,942	70,525,958		500,000	111,025,958	85,258,550	100,000	85,358,550	25,667,408		1,692,170
73	40,000,000	537,683	71,064,973	71,602,656		500,000	112,102,656	86,398,690	100,000	86,498,690	25,603,966		1,717,770
74			72,140,339	72,140,339		500,000	72,640,339	86,398,690		86,398,690		13,758,351	1,704,010
75			71,562,489	71,562,489		500,000	72,062,489	86,398,690		86,398,690		14,336,201	1,689,670
76			70,960,368	70,960,368		500,000	71,460,368	86,398,690		86,398,690		14,938,322	1,674,740
77			70,332,959	70,332,959		500,000	70,832,959	86,398,690		86,398,690		15,565,731	1,659,170
78			69,679,198	69,679,198		500,000	70,179,198	86,398,690		86,398,690		16,219,492	1,642,950
79			68,997,979	68,997,979		500,000	69,497,979	86,398,690		86,398,690		16,900,711	1,626,050
80			68,288,150	68,288,150		500,000	68,788,150	86,398,690		86,398,690		17,610,540	1,608,440
81			67,548,507	67,548,507		500,000	68,048,507	86,398,690		86,398,690		18,350,182	1,590,000



*Dasselbe.*

*Zins (— 4% —  
1000)*

# 帝國鐵道會計資力調

乙號ノ二

四分二厘利ノ分

損				益						借入ヲ 要スル高	負債償還高	負債額
建設及改良費	利子及債務取扱諸費			輕便鐵道 補助費	積立金	合計	益金	資本勘定 收入	計			
	當該年度分	前年度迄分	計							圓	圓	圓
51,932,803			32,589,505	250,000	500,000	85,272,308	42,143,082	136,299	42,279,381	43,092,927	100,000	707,300,043
55,000,000	981,216	33,652,532	34,633,748	500,000	500,000	90,633,748	43,859,156	150,000	44,009,156	46,724,592	100,000	753,924,635
55,000,000	992,542	35,607,965	36,600,507	750,000	500,000	92,850,507	45,536,586	150,000	45,686,586	47,263,921	100,000	801,088,556
55,000,000	1,002,736	37,589,550	38,592,286	1,000,000	500,000	95,092,286	47,192,931	150,000	47,342,931	47,749,355		848,837,911
55,000,000	931,313	35,645,020	36,576,333	1,250,000	500,000	93,326,333	48,828,079	150,000	48,978,079	44,348,254		893,186,165
55,000,000	936,665	37,507,647	38,444,312	1,250,000	500,000	95,194,312	50,441,235	150,000	50,591,235	44,603,077		937,789,242
55,000,000	942,731	39,380,976	40,323,707	1,250,000	500,000	97,073,707	52,031,774	150,000	52,181,774	44,891,933		982,681,175
55,000,000	949,552	41,266,437	42,215,989	1,250,000	500,000	98,965,989	53,599,240	150,000	53,749,240	45,216,749		1,027,897,924
55,000,000	957,167	43,165,541	44,122,708	1,250,000	500,000	100,872,708	55,143,342	150,000	55,293,342	45,579,366		1,073,477,290
55,000,000	965,612	45,079,874	46,045,486	1,250,000	500,000	102,795,486	56,663,946	150,000	56,813,946	45,981,540		1,119,458,830
55,000,000	974,924	47,011,099	47,986,023	1,250,000	500,000	104,736,023	58,161,078	150,000	58,311,078	46,424,945		1,165,883,775
55,000,000	985,134	48,960,947	49,946,081	1,250,000	500,000	106,696,081	59,634,920	150,000	59,784,920	46,911,161		1,212,794,936
55,000,000	996,297	50,931,215	51,927,512	1,250,000	500,000	108,677,512	61,084,776	150,000	61,234,776	47,442,736		1,260,237,672
40,000,000	618,046	52,923,810	53,541,856	1,000,000	500,000	95,041,856	65,511,081	100,000	65,611,081	29,430,775		1,289,668,447
40,000,000	608,334	54,159,903	54,768,237	750,000	500,000	96,018,237	66,949,968	100,000	67,049,968	28,968,269		1,318,636,716
40,000,000	597,783	55,376,570	55,974,353	500,000	500,000	96,974,353	68,408,516	100,000	68,508,516	28,465,837		1,347,102,553
40,000,000	587,294	56,572,135	57,159,429	250,000	500,000	97,909,429	69,843,051	100,000	69,943,051	27,966,378		1,375,068,931
40,000,000	576,875	57,746,723	58,323,598		500,000	98,823,598	71,253,374	100,000	71,353,374	27,470,224		1,402,539,155
40,000,000	571,868	58,900,472	59,472,340		500,000	99,972,340	72,640,535	100,000	72,740,535	27,231,805		1,429,770,960
40,000,000	567,143	60,044,208	60,611,351		500,000	101,111,351	74,004,544	100,000	74,104,544	27,006,807		1,456,777,767
40,000,000	562,710	61,178,494	61,741,204		500,000	102,241,204	75,345,489	100,000	75,445,489	26,795,715		1,483,573,482
40,000,000	558,578	62,303,914	62,862,492		500,000	103,362,492	76,663,536	100,000	76,763,536	26,598,956		1,510,172,438
40,000,000	554,755	63,421,070	63,975,825		500,000	104,475,825	77,958,925	100,000	78,058,925	26,416,900		1,536,589,338
40,000,000	551,247	64,530,580	65,081,827		500,000	105,581,827	79,231,972	100,000	79,331,972	26,249,855		1,562,839,193
40,000,000	548,086	65,633,074	66,181,160		500,000	106,681,160	80,481,818	100,000	80,581,818	26,099,342		1,588,938,535
40,000,000	545,279	66,729,246	67,274,525		500,000	107,774,525	81,708,880	100,000	81,808,880	25,965,645		1,614,904,180
40,000,000	542,829	67,819,803	68,362,632		500,000	108,862,632	82,913,642	100,000	83,013,642	25,848,990		1,640,753,170
40,000,000	540,740	68,905,461	69,446,201		500,000	109,946,201	84,096,659	100,000	84,196,659	25,749,542		1,666,502,712
40,000,000	539,016	69,986,942	70,525,958		500,000	111,025,958	85,258,550	100,000	85,358,550	25,667,408		1,692,170,120
40,000,000	537,683	71,064,973	71,602,656		500,000	112,102,656	86,398,690	100,000	86,498,690	25,603,966		1,717,774,086
		72,140,339	72,140,339		500,000	72,640,339	86,398,690		86,398,690		13,758,351	1,704,015,735
		71,562,489	71,562,489		500,000	72,062,489	86,398,690		86,398,690		14,336,201	1,689,679,534
		70,960,368	70,960,368		500,000	71,460,368	86,398,690		86,398,690		14,938,322	1,674,741,212
		70,332,959	70,332,959		500,000	70,832,959	86,398,690		86,398,690		15,565,731	1,659,175,481
		69,679,198	69,679,198		500,000	70,179,198	86,398,690		86,398,690		16,219,492	1,642,955,989
		68,997,979	68,997,979		500,000	69,497,979	86,398,690		86,398,690		16,900,711	1,626,055,278
		68,288,150	68,288,150		500,000	68,788,150	86,398,690		86,398,690		17,610,540	1,608,444,738
		67,548,507	67,548,507		500,000	68,048,507	86,398,690		86,398,690		18,350,183	1,590,094,555
		66,777,799	66,777,799		500,000	67,277,799	86,398,690		86,398,690		19,120,891	1,570,973,664
		65,974,722	65,974,722		500,000	66,474,722	86,398,690		86,398,690		19,923,968	1,551,049,696
		65,137,915	65,137,915		500,000	65,637,915	86,398,690		86,398,690		20,760,775	1,530,288,921







70,960,368	70,960,368	500,000	71,460,368	86,398,690	86,398,690	14,336,201	1,689,679,534
70,332,959	70,332,959	500,000	70,832,959	86,398,690	86,398,690	14,938,322	1,674,741,212
69,679,198	69,679,198	500,000	70,179,198	86,398,690	86,398,690	15,565,731	1,659,175,481
68,997,979	68,997,979	500,000	69,497,979	86,398,690	86,398,690	16,219,492	1,642,955,989
68,288,150	68,288,150	500,000	68,788,150	86,398,690	86,398,690	16,900,711	1,626,055,278
67,548,507	67,548,507	500,000	68,048,507	86,398,690	86,398,690	17,610,540	1,608,444,738
66,777,799	66,777,799	500,000	67,277,799	86,398,690	86,398,690	18,350,183	1,590,094,555
65,974,722	65,974,722	500,000	66,474,722	86,398,690	86,398,690	19,120,891	1,570,973,664
65,137,915	65,137,915	500,000	65,637,915	86,398,690	86,398,690	19,923,968	1,551,049,696
64,265,963	64,265,963	500,000	64,765,963	86,398,690	86,398,690	20,760,775	1,530,288,921
63,357,388	63,357,388	500,000	63,857,388	86,398,690	86,398,690	21,632,727	1,508,656,194
62,410,653	62,410,653	500,000	62,910,653	86,398,690	86,398,690	22,541,302	1,486,114,892
61,424,156	61,424,156	500,000	61,924,156	86,398,690	86,398,690	23,488,037	1,462,626,855
60,396,225	60,396,225	500,000	60,896,225	86,398,690	86,398,690	24,474,534	1,438,152,321
59,325,122	59,325,122	500,000	59,825,122	86,398,690	86,398,690	25,502,465	1,412,649,856
58,209,032	58,209,032	500,000	58,709,032	86,398,690	86,398,690	26,573,568	1,386,076,288
57,046,066	57,046,066	500,000	57,546,066	86,398,690	86,398,690	27,689,658	1,358,386,630
55,834,256	55,834,256	500,000	56,334,256	86,398,690	86,398,690	28,852,624	1,329,534,006
54,571,550	54,571,550	500,000	55,071,550	86,398,690	86,398,690	30,064,434	1,299,469,572
53,255,810	53,255,810	500,000	53,755,810	86,398,690	86,398,690	31,327,140	1,268,142,432
51,884,809	51,884,809	500,000	52,384,809	86,398,690	86,398,690	32,642,880	1,235,499,552
50,456,226	50,456,226	500,000	50,956,226	86,398,690	86,398,690	34,013,881	1,201,485,671
48,967,643	48,967,643	500,000	49,467,643	86,398,690	86,398,690	35,442,464	1,166,043,207
47,416,539	47,416,539	500,000	47,916,539	86,398,690	86,398,690	36,931,047	1,129,112,160
45,800,288	45,800,288	500,000	46,300,288	86,398,690	86,398,690	38,482,151	1,090,630,009
44,116,155	44,116,155	500,000	44,616,155	86,398,690	86,398,690	40,098,402	1,050,531,607
42,361,289	42,361,289	500,000	42,861,289	86,398,690	96,398,690	41,782,535	1,008,749,072
40,532,718	40,532,718	500,000	41,032,718	86,398,690	86,398,690	43,537,401	965,211,671
38,627,347	38,627,347	500,000	39,127,347	86,398,690	86,398,690	45,365,972	919,845,699
36,641,951	36,641,951	500,000	37,141,951	86,398,690	86,398,690	47,271,343	872,574,356
34,573,168	34,573,168	500,000	35,073,168	86,398,690	86,398,690	49,256,739	823,317,617
32,417,496	32,417,496	500,000	32,917,496	86,398,690	86,398,690	51,325,522	771,992,095
30,171,286	30,171,286	500,000	30,671,286	86,398,690	86,398,690	53,481,194	718,510,901
27,830,735	27,830,735	500,000	28,330,735	86,398,690	86,398,690	55,727,404	662,783,497
25,391,881	25,391,881	500,000	25,891,881	86,398,690	86,398,690	58,067,955	604,715,542
22,850,595	22,850,595	500,000	23,350,595	86,398,690	86,398,690	60,506,809	544,208,733
20,202,575	20,202,575	500,000	20,702,575	86,398,690	86,398,690	63,048,095	481,160,638
17,443,338	17,443,338	500,000	17,943,338	86,398,690	86,398,690	65,696,115	415,464,523
14,568,213	14,568,213	500,000	15,068,213	86,398,690	86,398,690	68,455,352	347,009,171
11,572,333	11,572,333	500,000	12,072,333	86,398,690	86,398,690	71,330,477	275,678,694
8,450,626	8,450,626	500,000	8,950,626	86,398,690	86,398,690	74,326,357	201,352,337
5,197,807	5,197,807	500,000	5,697,807	86,398,690	86,398,690	77,448,064	123,904,273
1,949,005	1,949,005	500,000	2,449,005	86,398,690	86,398,690	80,700,883	43,203,390
						43,203,390	0

16,250,000

百十八年度ニ於ケル益金剩餘額  
百十九年度以降同 上

40,746,295  
85,898,690

將來三

年 度	收 入	收入 スル ノ 割
十一月末 豫 想		
43	86,432,887	
44	89,705,197	
45	93,716,146	
46	97,717,995	
47	101,708,903	
48	105,688,483	
49	109,654,858	
50	113,606,494	
51	117,542,194	
52	121,461,105	
53	125,362,712	
54	129,246,841	
55	133,113,661	
56	136,961,381	
57	140,790,722	
58	144,600,362	
59	148,391,575	
60	152,163,509	
61	155,915,480	
62	159,649,528	
63	163,365,439	
64	167,063,168	
65	170,742,841	
66	174,404,755	
67	178,049,376	
68	181,674,533	
69	185,280,906	
70	188,869,345	
71	192,440,868	
72	195,996,667	
73	199,535,088	







