

100  
1  
1875  
1875  
1875

**ATLAS**  
*of*  
**BARRY CO.**  
**MICHIGAN.**  
C. O. TITUS.



**ATLAS**  
OF  
**BARRY CO**

**MICHIGAN.**

From actual Surveys by and  
under the directions of

**D. J. LAKE, C.E.**

Assisted by  
**B. N. GRIFFING,**  
**W<sup>m</sup> G. HARD**

Assisted by  
**J. E. SHERMAN,**  
**C. HARD**

**PUBLISHED BY**

**C. O. TITUS**

*31 So. Sixth St. PHILADELPHIA.*

Engd. by Worley & Bracher  
*31 S. Sixth St. Phila.*

Printed by Fred. Boucquin  
*29 & 31 So. 6<sup>th</sup> St. Phila.*

**1873.**



## TABLE OF CONTENTS.

---

	PAGE		PAGE
Title . . . . .	1	Maple Grove Township . . . . .	29
Table of Contents . . . . .	3	Prairieville Township . . . . .	31
Tables of Distances and Population . . . . .	4	Barry Township . . . . .	33
Outline Map of Barry County . . . . .	5	Johnstown Township . . . . .	35
Thornapple Township . . . . .	7	Assyria Township . . . . .	37
Irving Township . . . . .	9	First Ward of Hastings and Hastings Business	
Carlton Township . . . . .	11	Directory . . . . .	40, 41
Woodland Township . . . . .	13	Second and Third Wards of Hastings . . . . .	43
Yankee Springs Township . . . . .	15	Fourth Ward of Hastings and plans of Prairie-	
Rutland Township . . . . .	17	ville, Woodland, Hickory Corners, Irving,	
Hastings Township . . . . .	19	and Orangeville . . . . .	46, 47
Castleton Township . . . . .	21	Plans of Middleville and Nashville . . . . .	50, 51
Orangeville Township . . . . .	23	Township, Railroad, and Sectional Map of	
Hope Township . . . . .	25	Michigan . . . . .	
Baltimore Township . . . . .	27	Outline and Railroad Map of the United States	



Explanations.

- Farm Lines ————
- Section " ————
- Tp. & Co. " ————
- Co. Roads ————
- Rail Roads ————
- Streams ————

Outline Map of

# BARRY CO. MICH.

Scale: 2 Miles to the Inch.

20

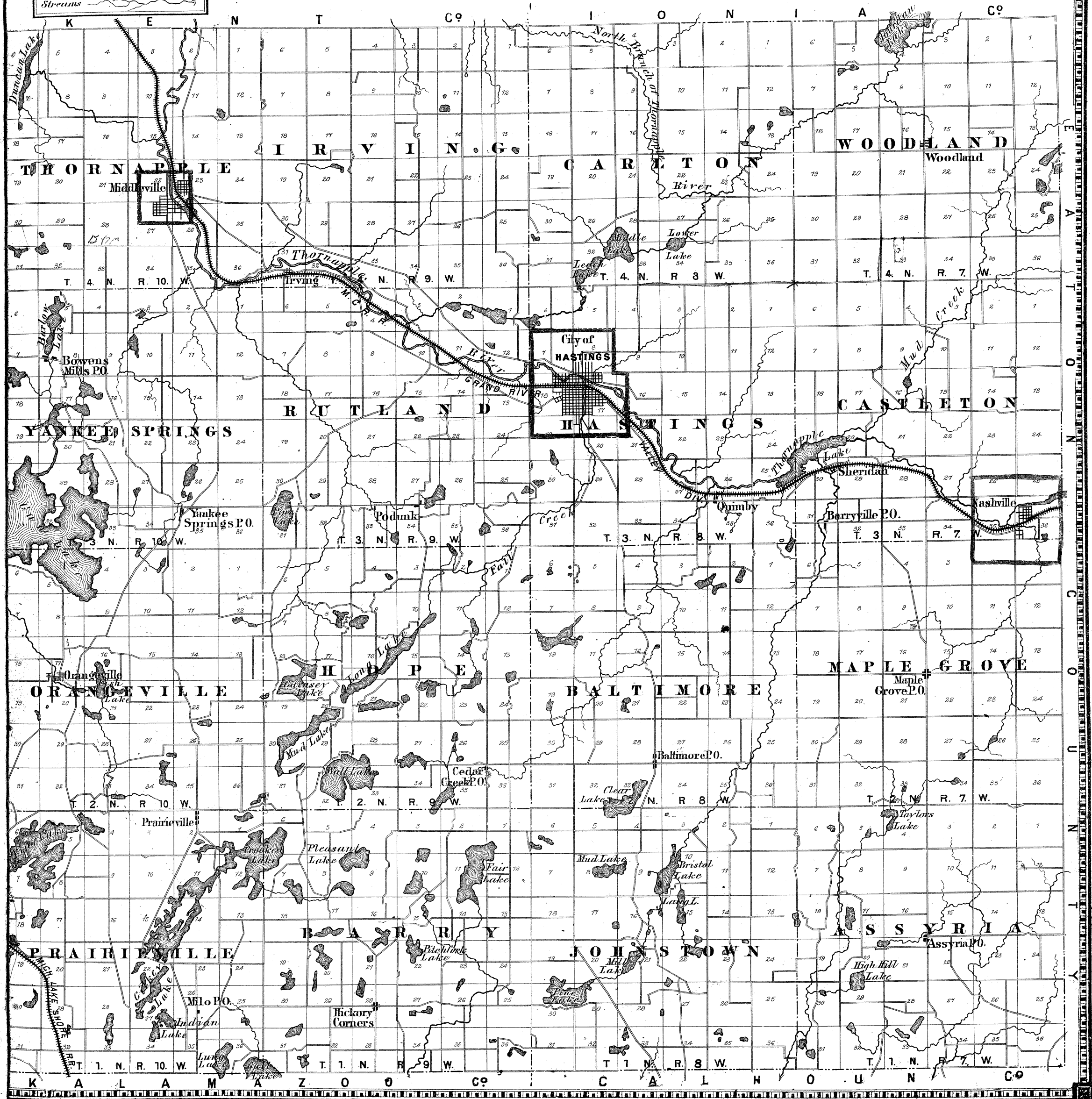









Town 4 North

# IRVING

Range 9 West

Scale 2 Inches to the Mile

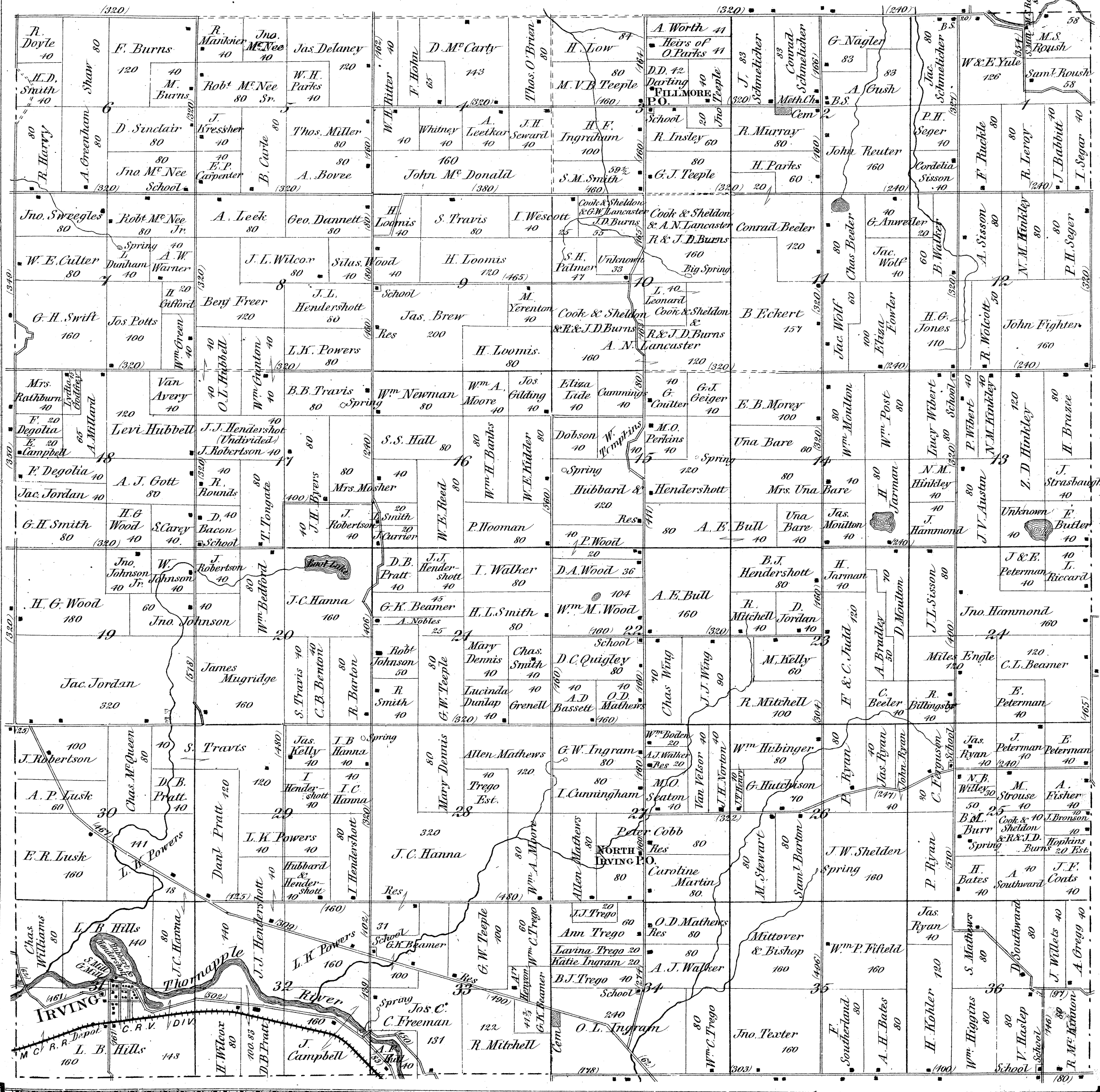



Town 4 North

# CARLTON

Range 8 West.

Scale 2 Inches to the Mile

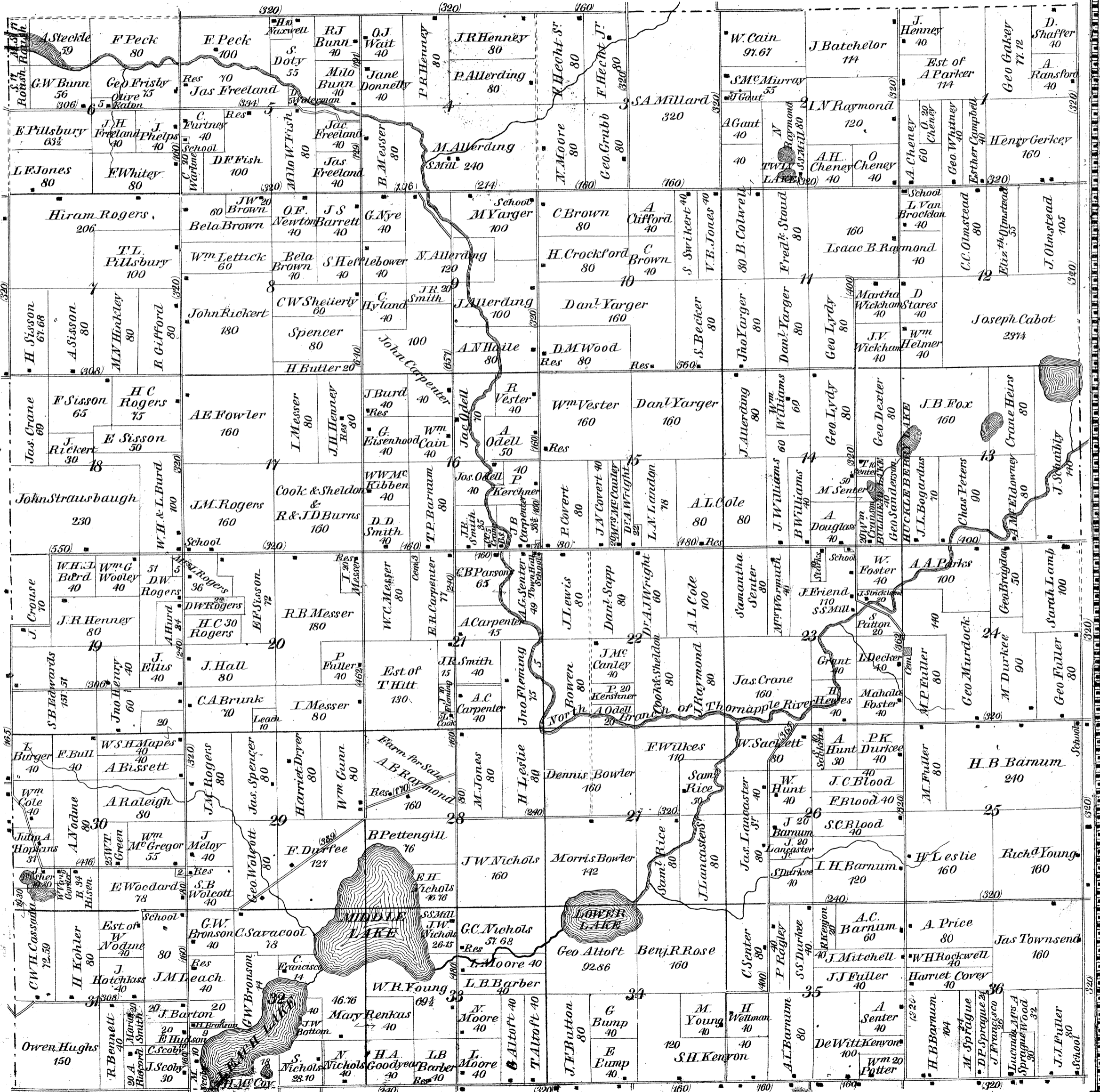



# WOODLAND

Town 4 North Scale 2 Inches to the Mile Range 7 West

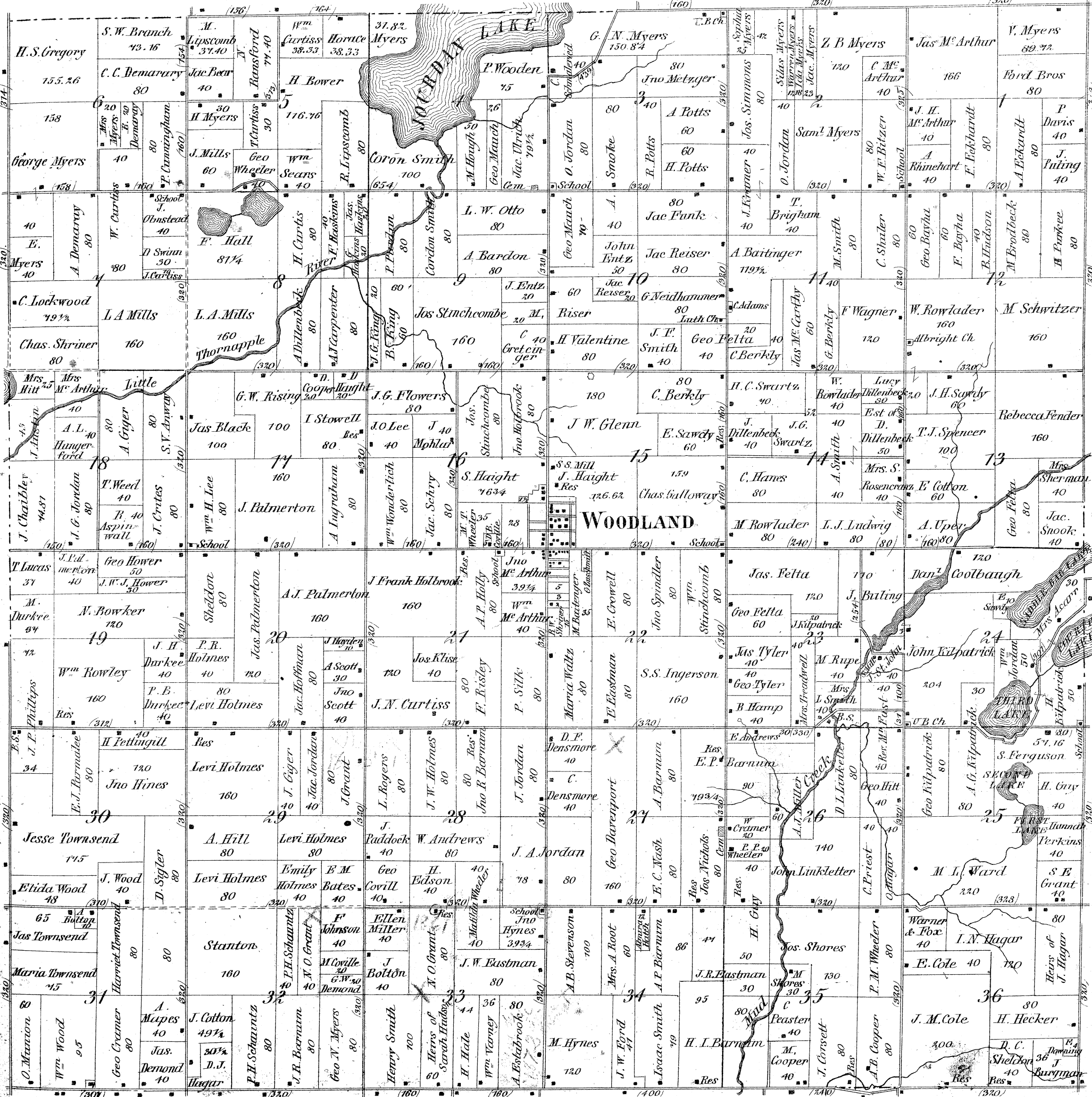





Yankee Springs Township Business Directory.

E. H. Bowen & Son, Manufacturers of and Dealers in Lumber, Flour, and Feed, Sec. 8. Chas. Chappel, Manufacturer of Well Brick, on Sec. 6. S. O. Smith, Manufacturer of Brooms, on Sec. 30. John L. Williams, Notary Public and Manufacturer of Shingles, Sec. 21. Geo. H. Spaulding, Dealer in Fruit and Ornamental Trees, Sec. 14. Thos. J. Magee, Manufacturer of Shingles, Sec. 20. D. W. C. Shattuck, Manufacturer of Boots and Shoes, Sec. 17.

YANKEE SPRINGS

Town 3 North Scale 2 Inches to the Mile. Range 10 West.

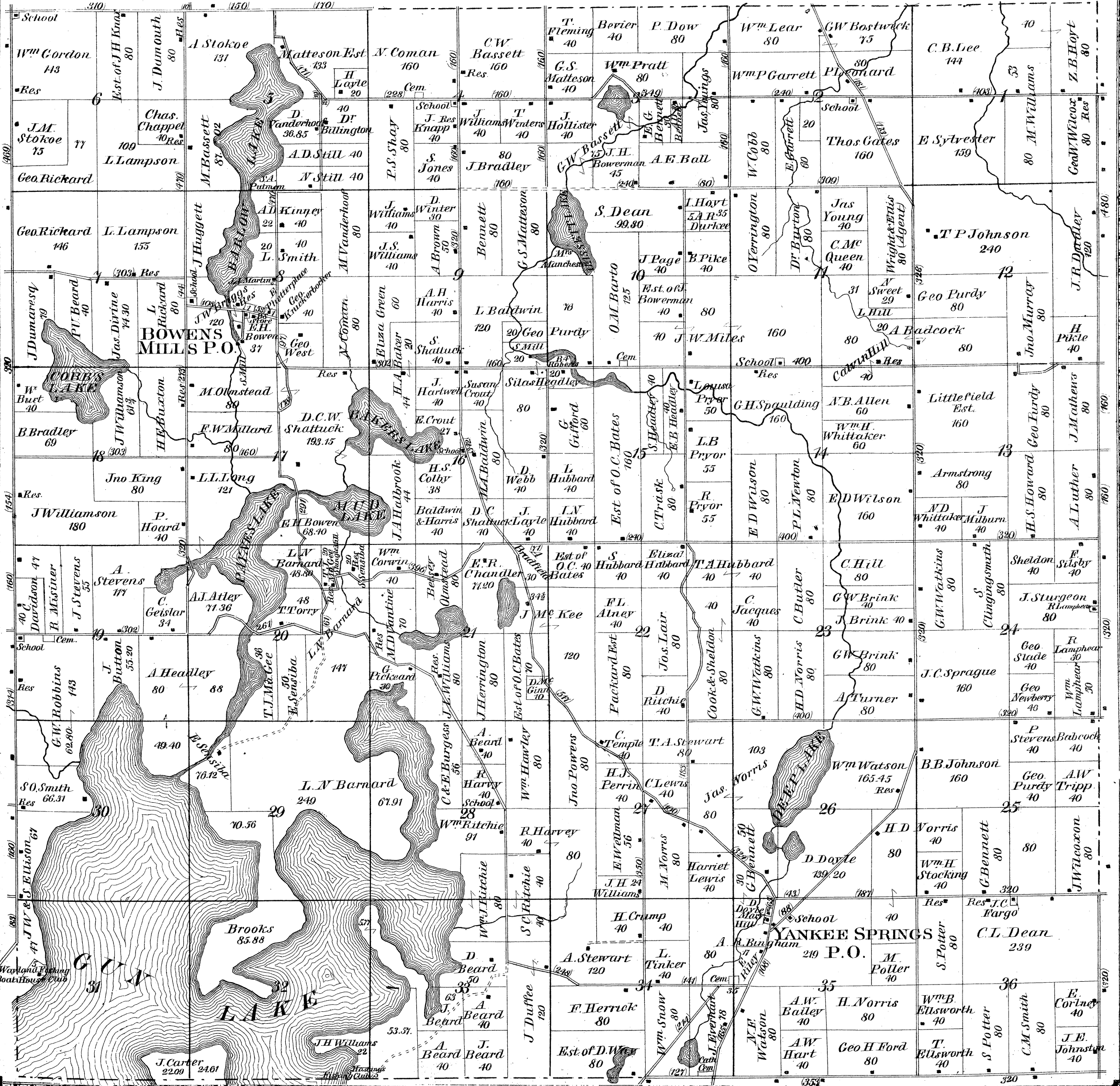



D. M. Weaver, Proprietor of Steam Saw-mill. Cash paid for Logs, Sec. 27.  
G. K. Owen, Proprietor of Hastings Nursery and Fruit Farm, on Grand Rapids Road, two miles west of Hastings. A fine Assortment of Fruit and Ornamental Trees, Grapevines, Raspberries, Strawberries, etc. etc. No business done on Saturday.

Town 3 North

# RUTLAND

Range 9 West.

Scale 2 Inches to the Mile.

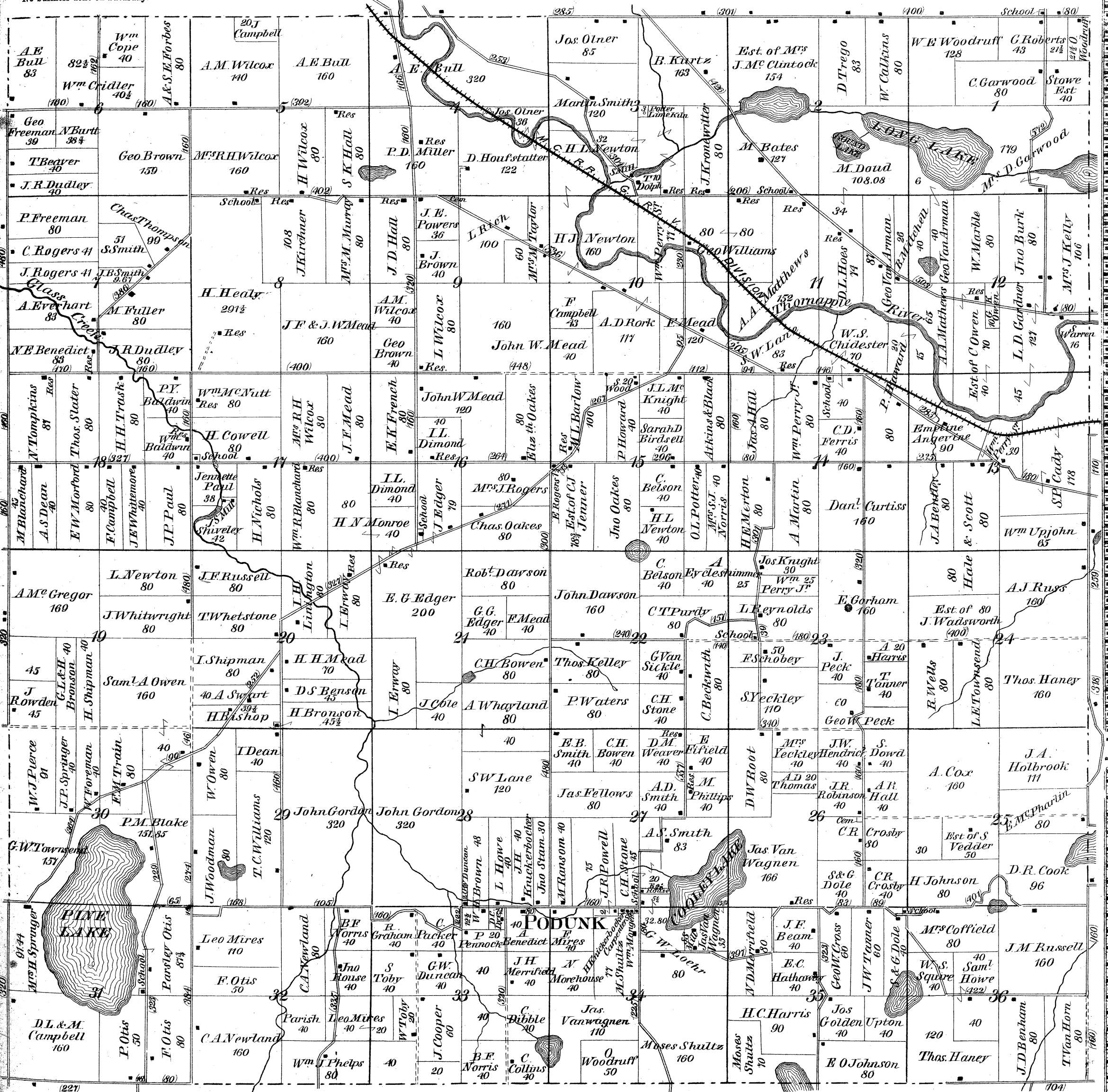



# HASTINGS

Scale 2 Inches to the Mile

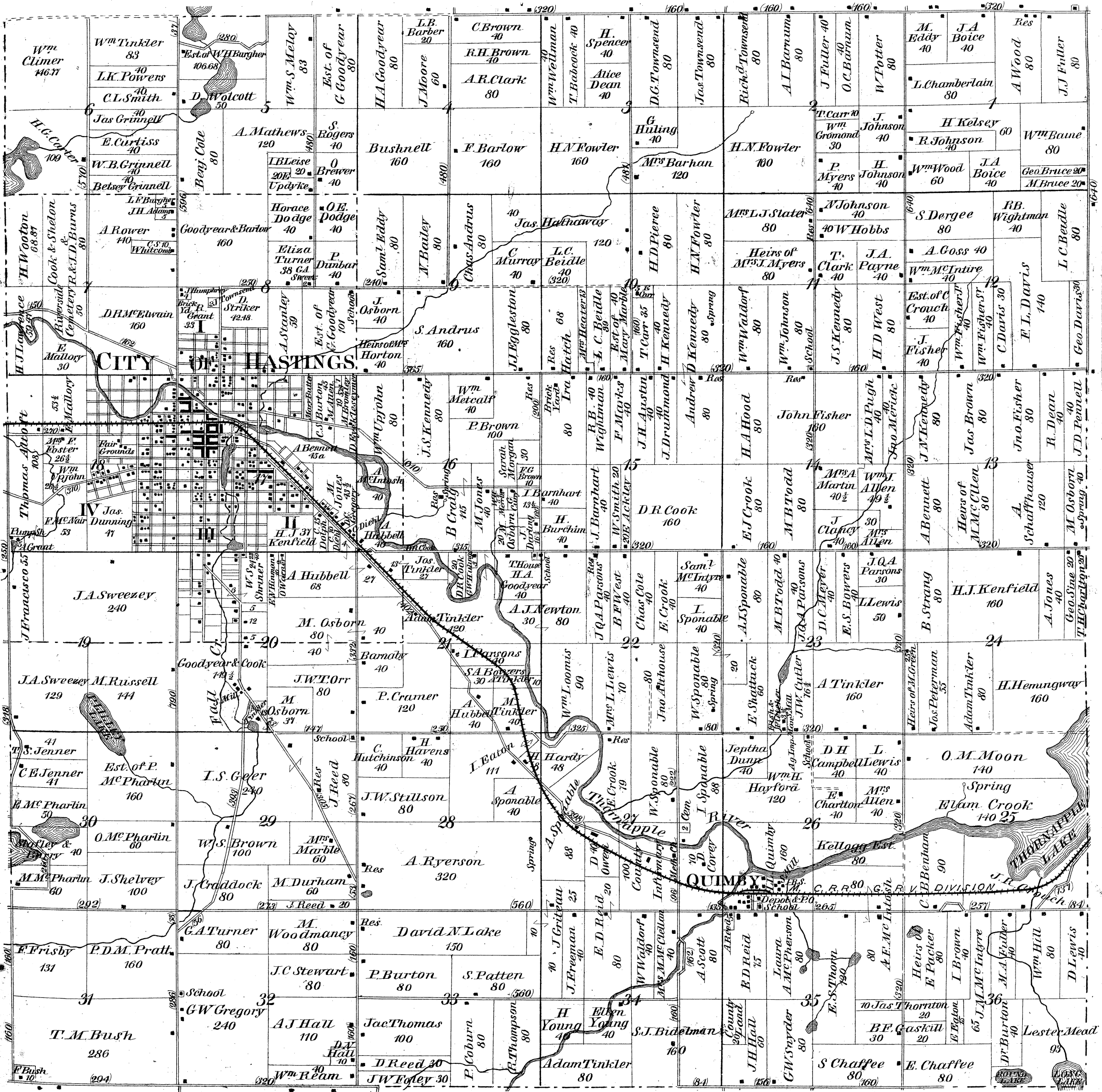



# CASTLETON

Town 3 North Scale 2 Inches to the Mile Range 7 West

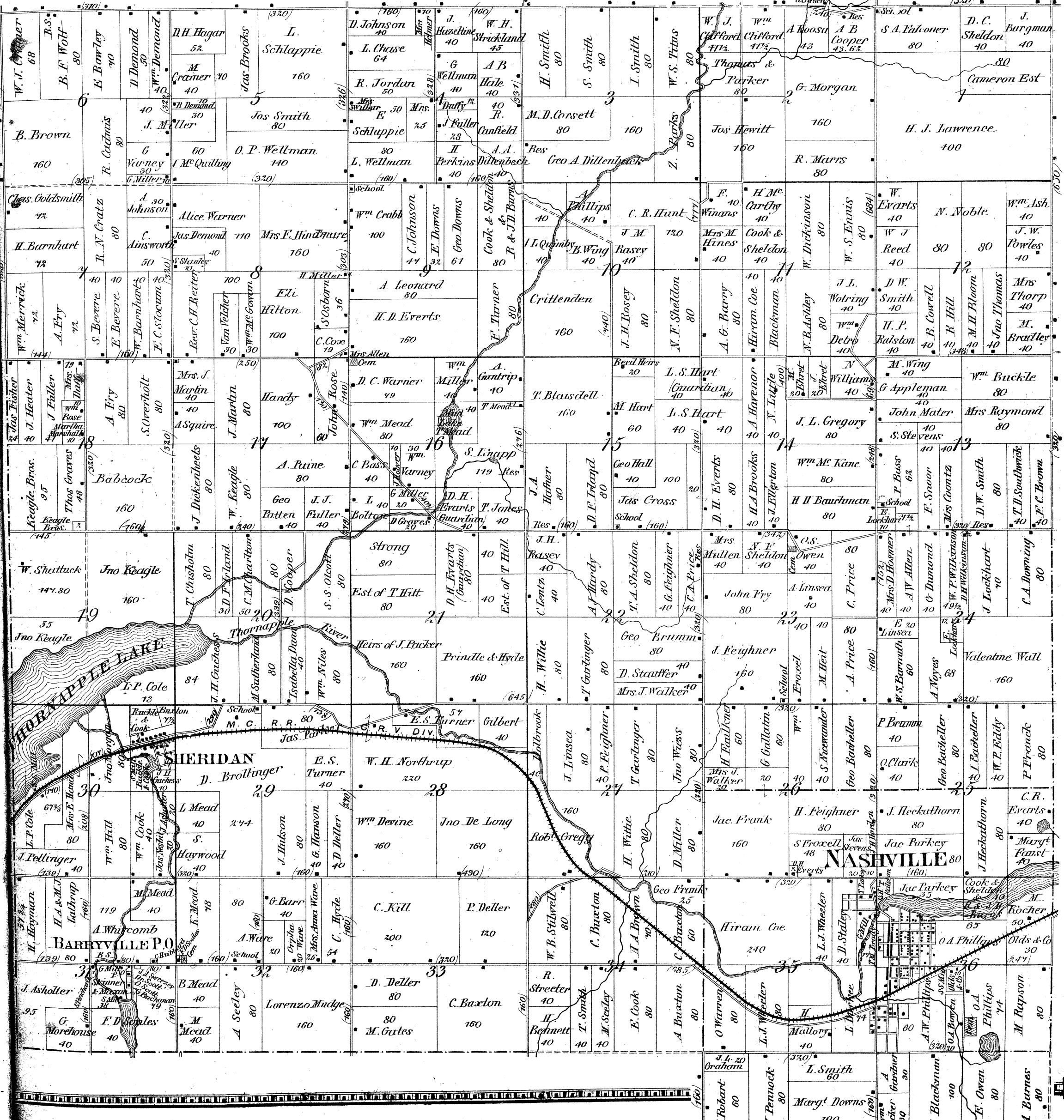





Scale 2 Inches to the Mile

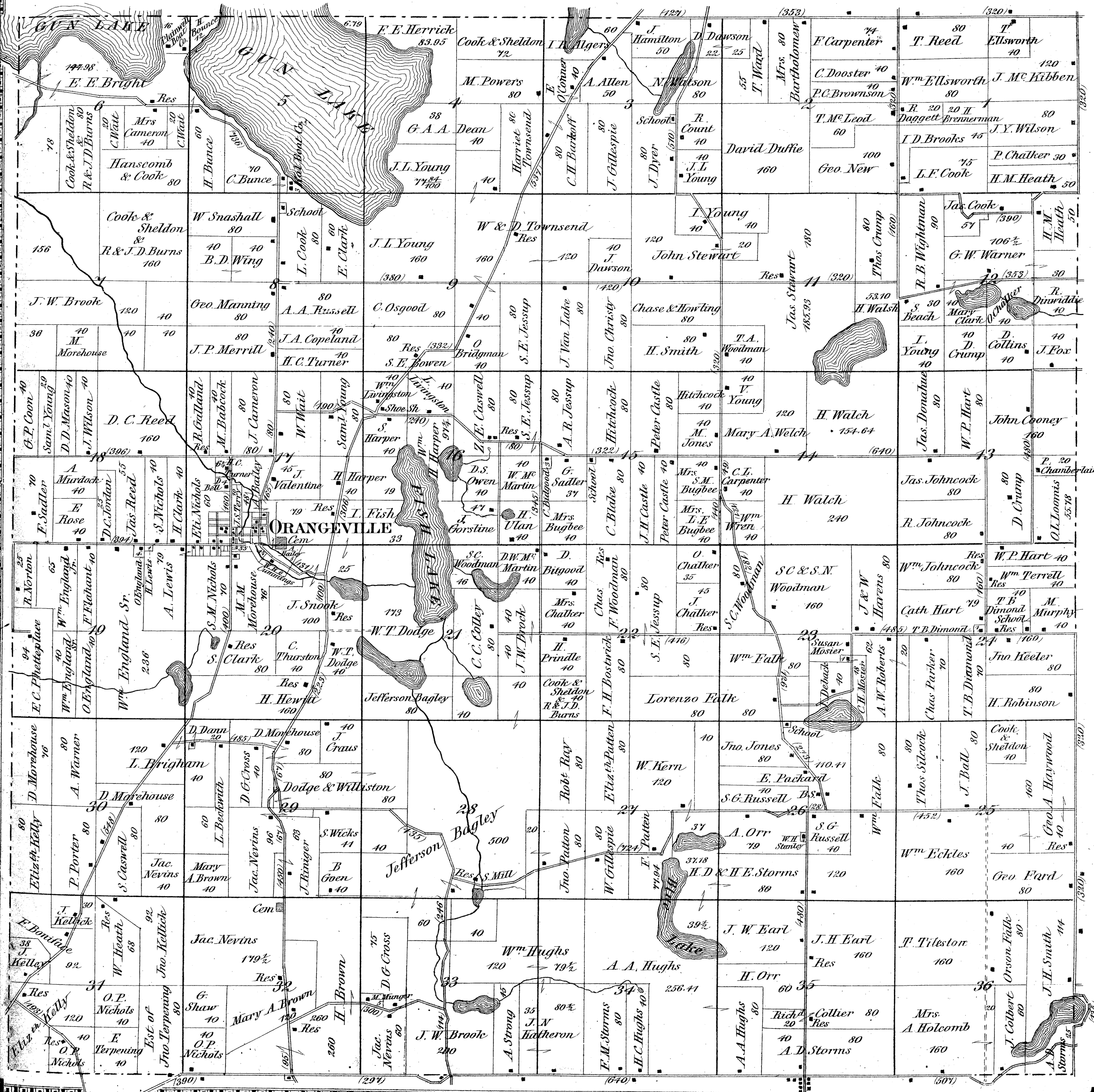



Hope Township Business Directory.

W. C. Babcock, Blacksmith; Buggies and Sleighs ironed on short notice; Repairing of all kinds promptly done, Sec. 10. Amos Bartholomew, Proprietor of Saw-mill; buys logs, and sells all kinds of Lumber, on Sec. 10. Joel Scudder, Watch and Clock Repairing done on short notice, Sec. 15. S. McCaffray, Proprietor of Grist and Saw-mills, Cedar Creek: does all kinds of Custom Work in his line. Buys Wheat and sells Flour. Charley Murphy, Manufacturer of Wagons, Buggies, and Cutters; Repairing promptly and reasonably done. Ansel Kingsbury, Proprietor of Saw-mill. Does all kinds of custom work, Sec. 20.

HOPE

Town 2 North Scale 2 Inches to the Mile. Range 9 West.

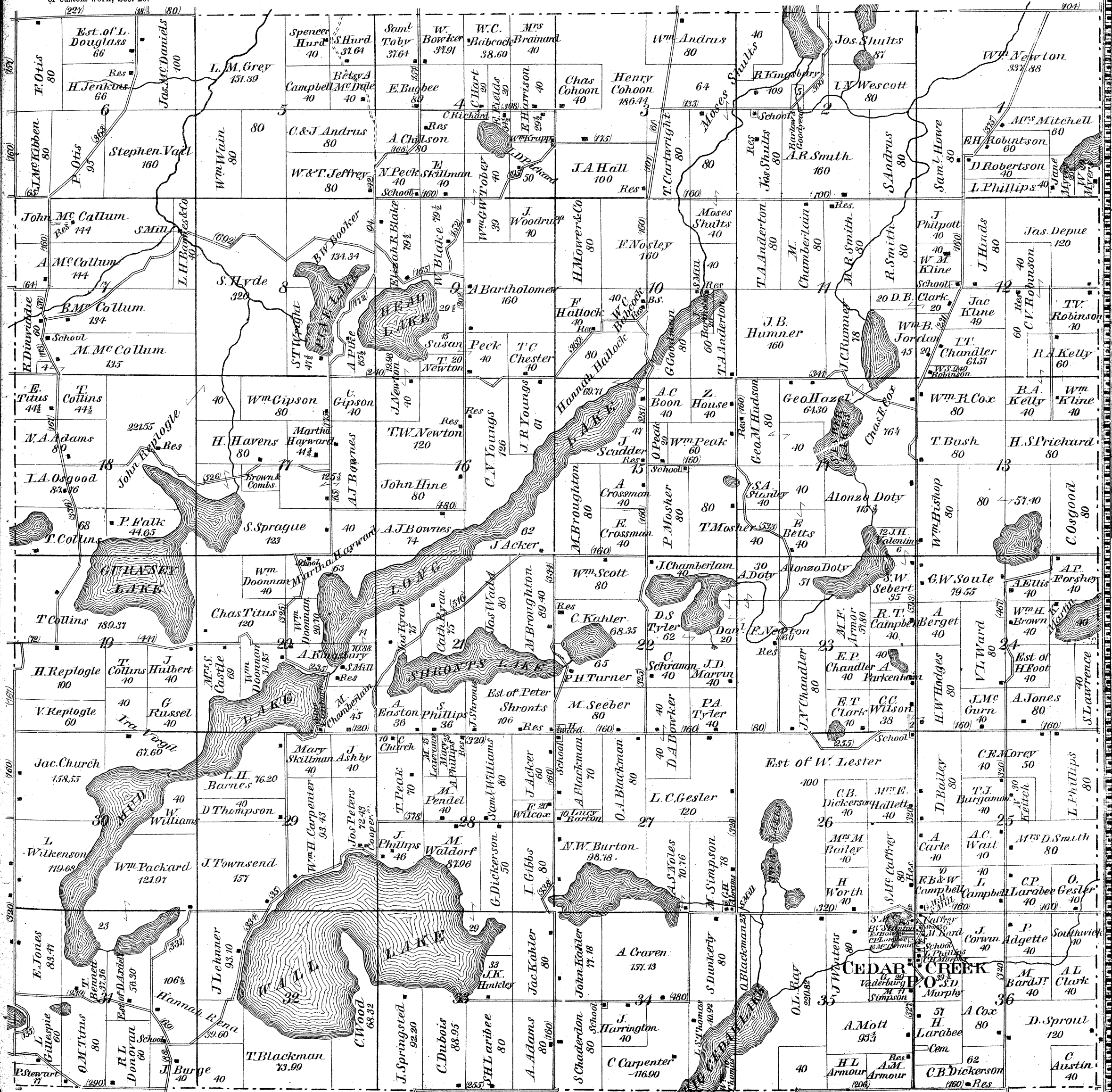



D. McOmber, Justice of the Peace, Proprietor of Saw-mill, and Manufacturer of Lumber, on Sec. 9.
C. & G. Pritchard, Proprietors of Buckhorn Mills, Grinding Grist and Flouring; also Proprietors of Saw-mill and Manufacturer of Lumber. Mill on Sec. 20.
B. C. Cramer, General Blacksmith. Res. and shop on Sec. 2. Daniel C. Warner, School Teacher and Justice of the Peace. Res. on Sec. 22.
C. M. Mack, School Teacher and Town Clerk. Res. Sec. 27.

Scale 2 Inches to the Mile

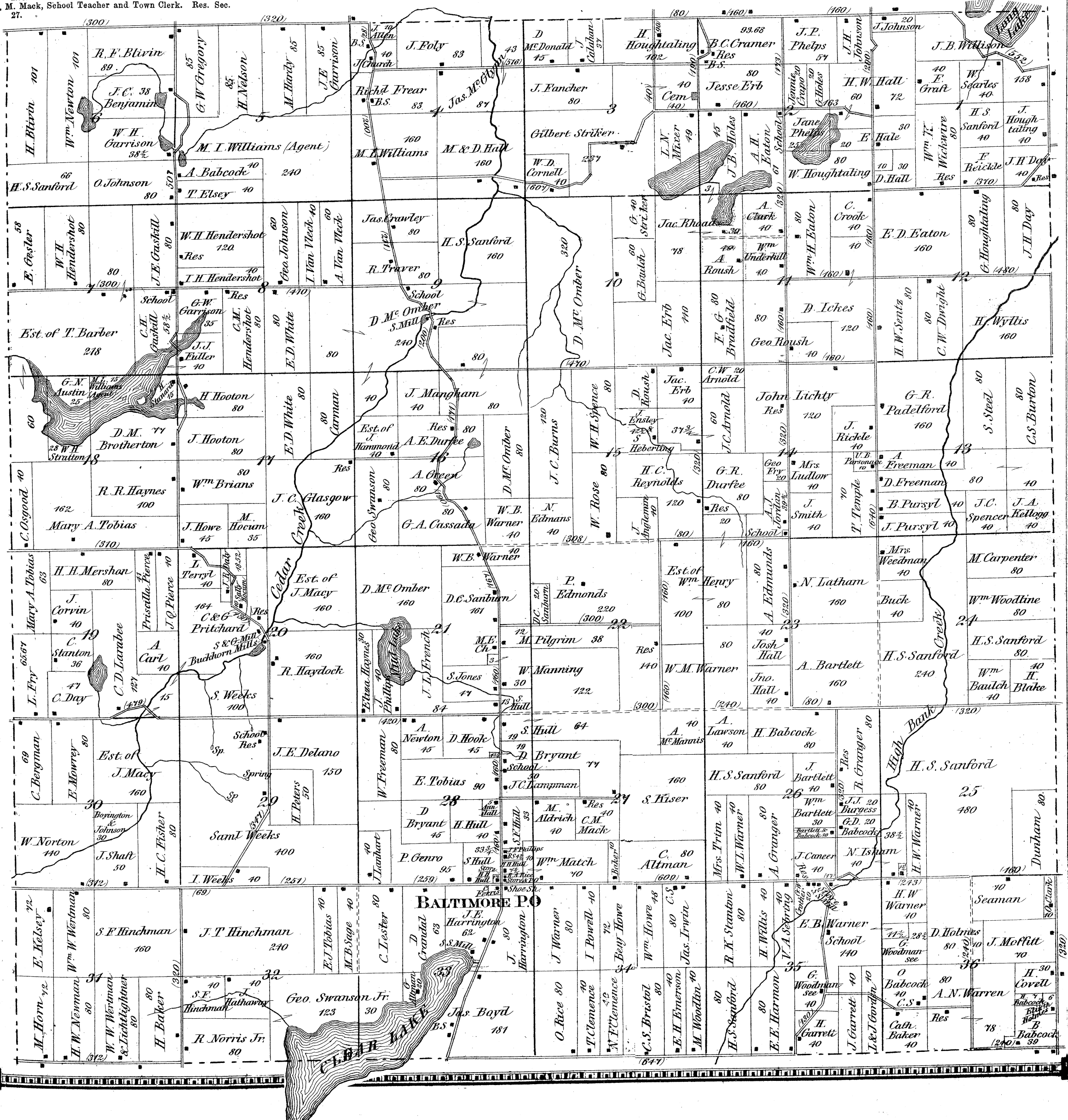



# MAPLE GROVE

Town 2 North Scale 2 Inches to the Mile Range 7 West

NASHVILLE

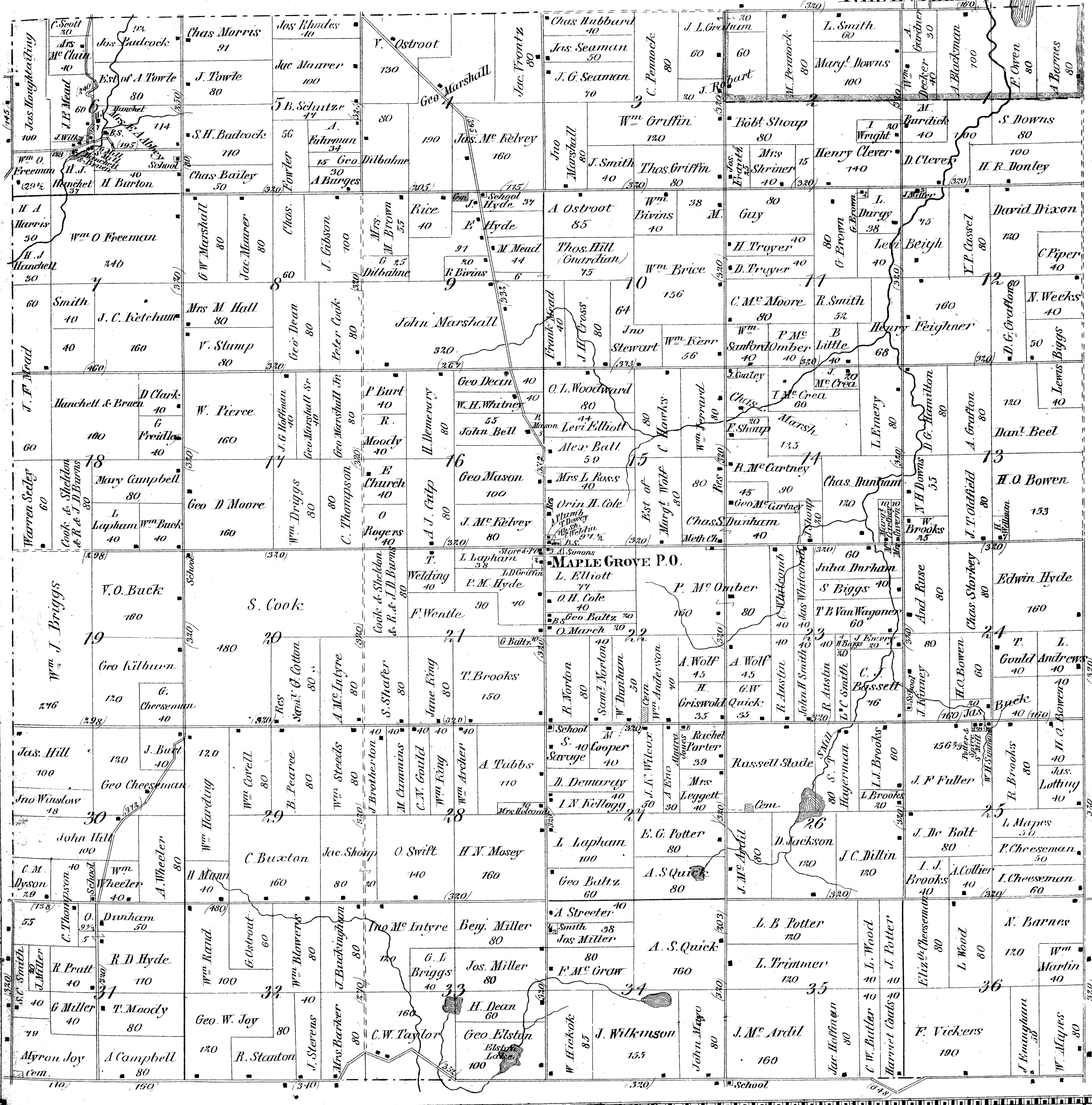





# PRAIRIEVILLE

Town 1 North Scale 2 inches to the mile Range 10 West

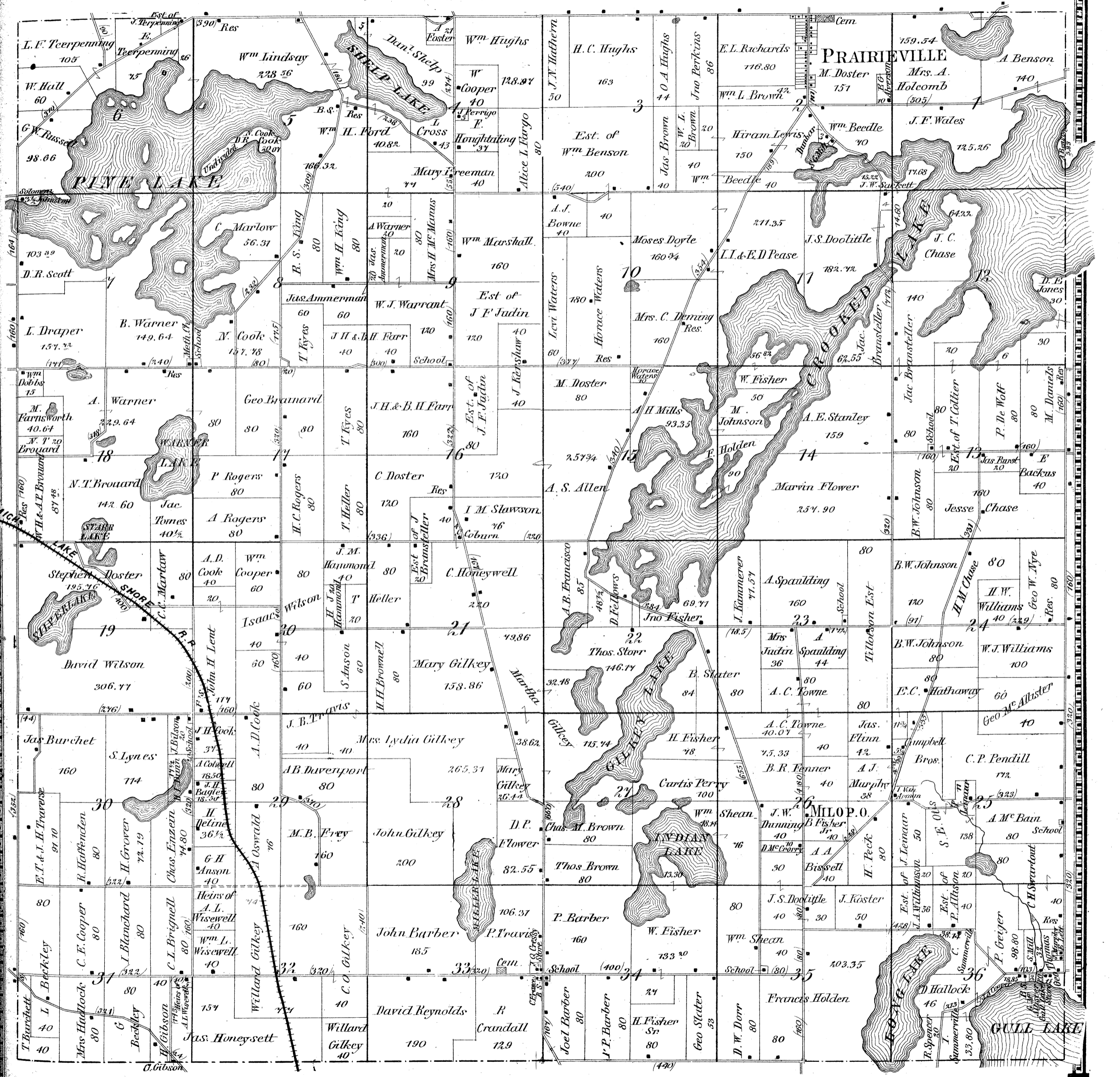







George T. Cowles, Agent for Buckeye Mower and Reaper, also Dodge Mower and Reaper, and all kinds of Agricultural Implements, on Sec. 17.

# JOHNSTOWN

Town 1 North

Scale 2 Inches to the Mile

Range 8 West

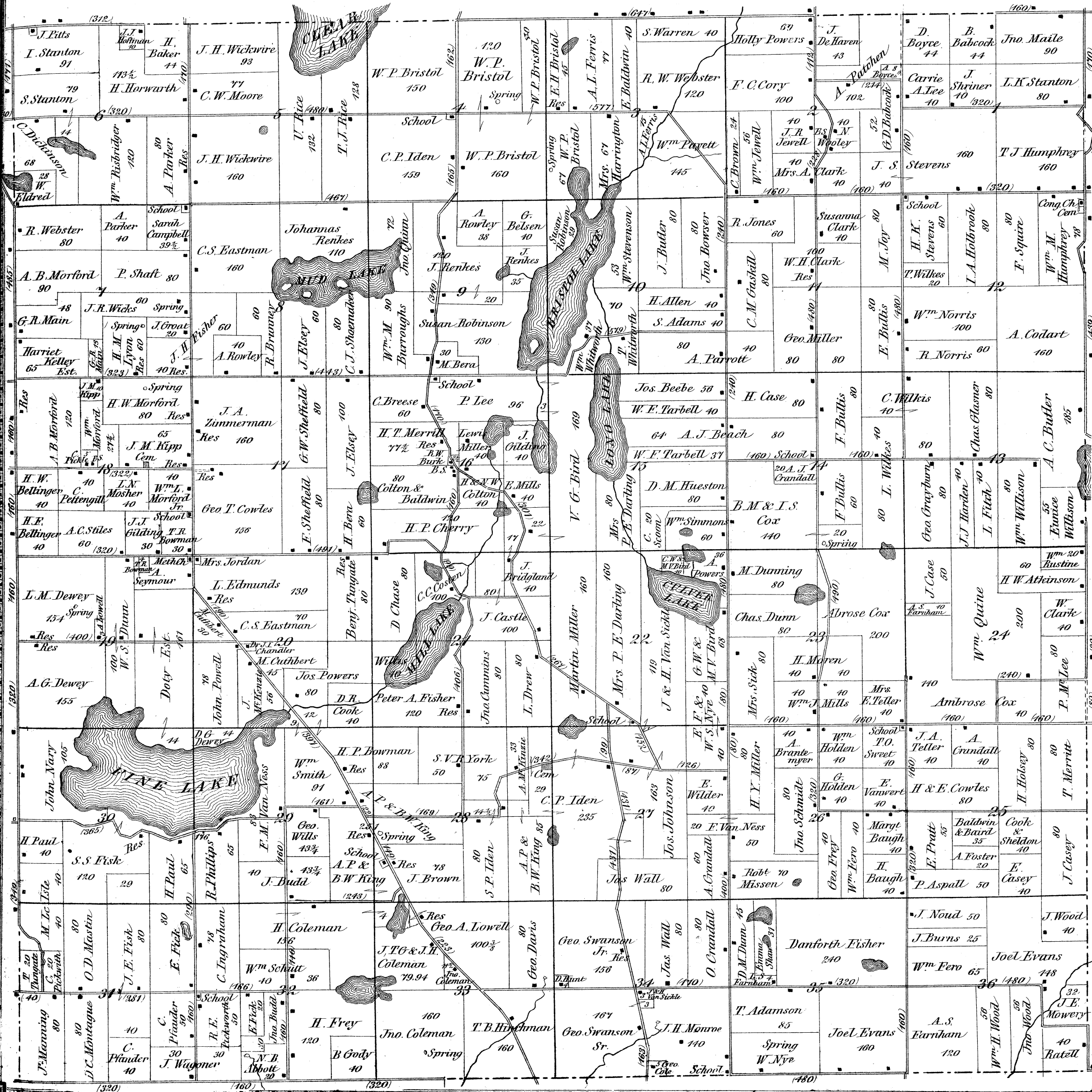



# ASSYRIA

Town 1 North Range 7 West  
Scale 2 inches to the mile.

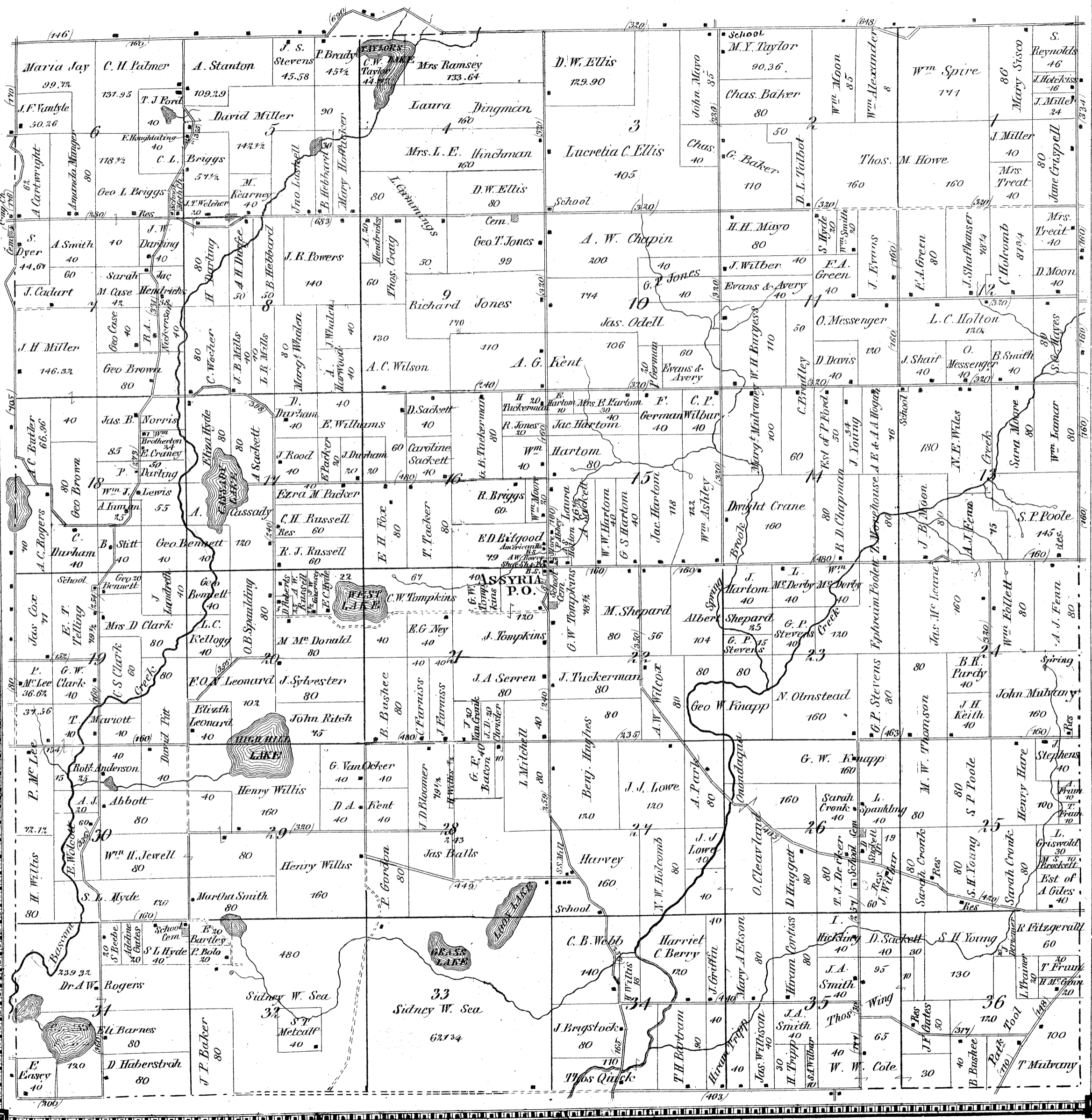





Mr. Joseph Grant

Hastings Business Directory.

County Officers.

John Hotchkiss, Register of Deeds. Wm. H. Powers, County Clerk. S. C. Prindle, Judge of Probate. M. T. Wheeler, County Treasurer. I. W. Vrooman, County Sheriff.

Attorneys-at-Law.

C. G. Holbrook, Attorney-at-Law. Chas. H. Bauer, Lawyer and Insurance Agent. John R. Van Velsor, Attorney-at-Law. Wright & Holbrook, Attorneys-at-Law. Sweeney & Wood, Lawyers. Daniel Striker, Lawyer and Secretary of State. Wm. H. Hayford, Attorney-at-Law and Circuit Court Commissioner.

Drugs, Dry Goods, Groceries, etc.

F. D. Ackley, Dealer in Drugs, Medicines, Paints, Oils, Fancy and Toilet Articles, Notions, Perfumery, etc.; Books and Stationery and Patent Medicines of all kinds constantly on hand. Barlow & Goodyear, Dealers in Dry Goods, Groceries, and Proprietors of Barry Mills. Mason Allen, Dealer in Choice Groceries, Crockery, Glassware, and Notions. D. G. Robinson, Retired Merchant and Money Lender. John Stanley, Dealer in Choice Family Groceries and Provisions, Importer of Foreign and Domestic Wines and Liquors.

Hardware.

H. A. Goodyear, Dealer in Shelf Hardware, Iron, Nails, etc., and Manufacturer of Tin, Copper, and Sheet-ironware, Main Street. Greble & Russell, Dealers in Heavy and Shelf Hardware, Agricultural Implements, and Harness.

Manufacturers.

Dwight, Burrell & Messer, Proprietors of the Hastings Agricultural Works. Manufacture Robbins's Combined Corn and Fallow Cultivator, Wood-sawing Machines, Bob Sleighs, Gale Plows, Field Rollers, and Farming Implements of all descriptions; Castings made to order; Machine work promptly attended to; also Agents for Jackson Wagons, "Clipper," "Russell," and "Excelsior" Mower and Reaper, Johnson's Harvester, Taylor & Gale Slaty Rake Vibrator, and Glenn and Hall Thresher, and Buckeye Grain Drill. James L. Reed, Manufacturer of Carriages. A splendid assortment of Carriages, Cutters, etc., on hand and made to order in the latest style, Jefferson Street. J. W. & C. G. Bentley, Manufacturers of Doors, Sash, Blinds, and Mouldings; also Lumber Dealers. J. G. Runyan, Manufacturer of, and Dealer in, Boots and Shoes, Leather and Findings, Jefferson Street.

Publishers.

Dewey & Brooks, Editors and Publishers of Hastings' Republican Banner.

Hotels.

John H. Taylor, Proprietor of Hastings House. W. L. Mead, Proprietor of National Hotel.

Livery and Sale Stables.

Wm. Tinkler, Proprietor of Livery and Feed Stable; also Deputy Sheriff. Wm. B. Brown, Proprietor of Livery and Exchange Stable. A. R. Pratt, Proprietor of Feed and Sale Stable, Jefferson Street, east side. Horses boarded by the day or week. N. T. Parker, Proprietor of Livery and Exchange Stable.

Saw Mills.

W. W. Kelly, Proprietor of Steam Saw Mill and Manufacturer of Lumber and Barrel Headings. Cash paid for Logs. Fletcher & Fish, Custom Sawing and Manufacturers of all kinds of Hay Harvesting Tools; also Cash paid for Saw Logs, Sec. 23.

Miscellaneous.

Cook & Sheldon, Abstract Office, Loan and Tax Agents. Money loaned on Real Estate. C. F. Dwight & Co., Proprietors of Elevator. Highest Cash Prices paid for Grain and Wool. W. F. Coles, Watchmaker and Jeweller. B. F. Steinhoff, Surgical and Mechanical Dentist. Office over the Boston Cash Store, State Street. N. B. Good Filling a Specialty. John Bessmer, Hair-dresser, on Jefferson Street above State. Black & Fuller, Hastings Marble Works; are prepared to furnish Monuments and Headstones, Table Tops and Mantels of all kinds of Foreign and American Marble. J. A. Noble, Proprietor of Eating House and Saloon. A. B. Raymond offers his farm for sale, on Sec. 28, Carlton Township; terms reasonable. M. W. Riker, Real Estate and Insurance Agent.

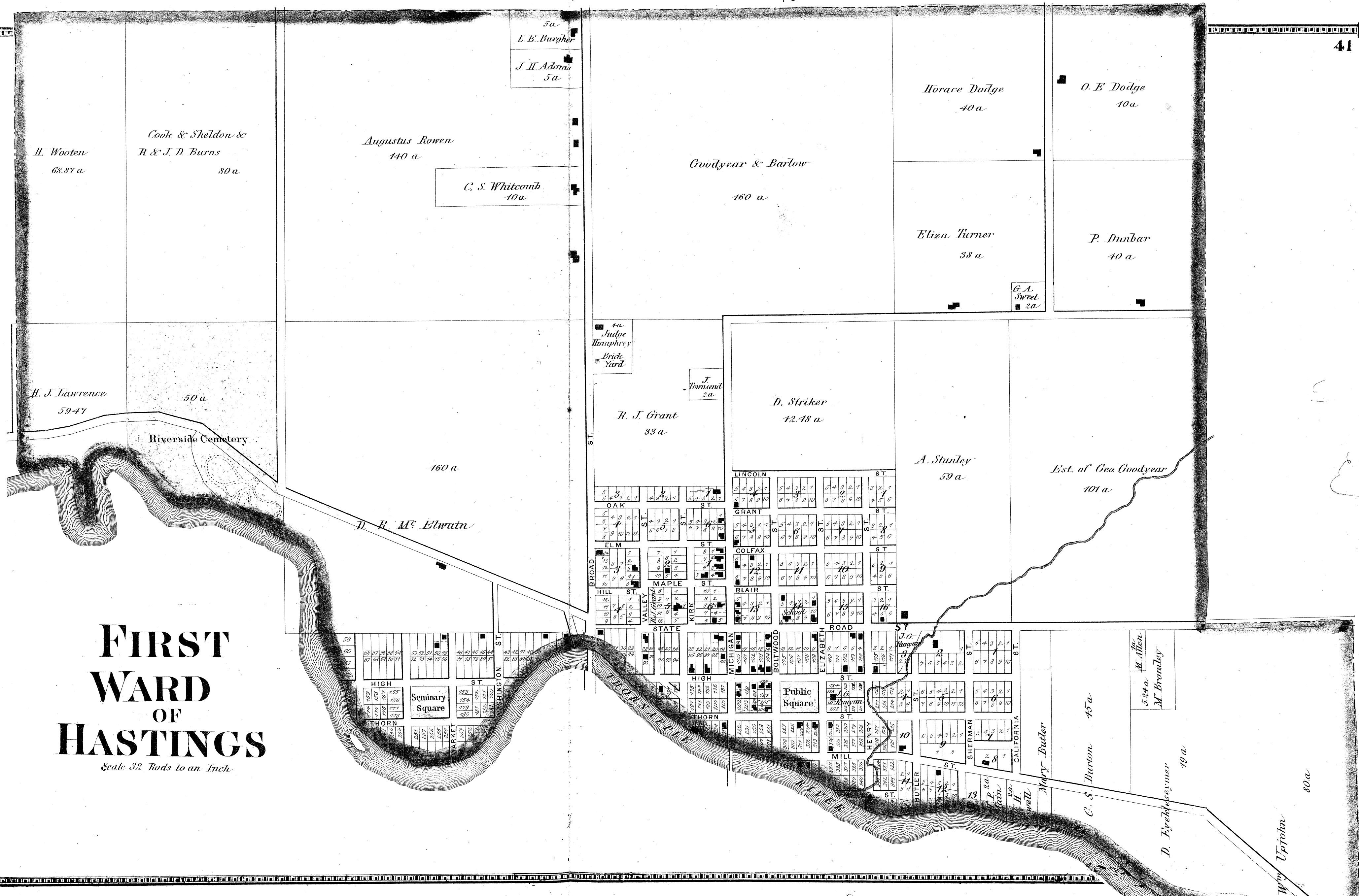

FIRST WARD OF HASTINGS

Scale 3/2 Rods to an Inch.



# SECOND & THIRD WARDS OF HASTINGS

Scale 32 Rods to an Inch

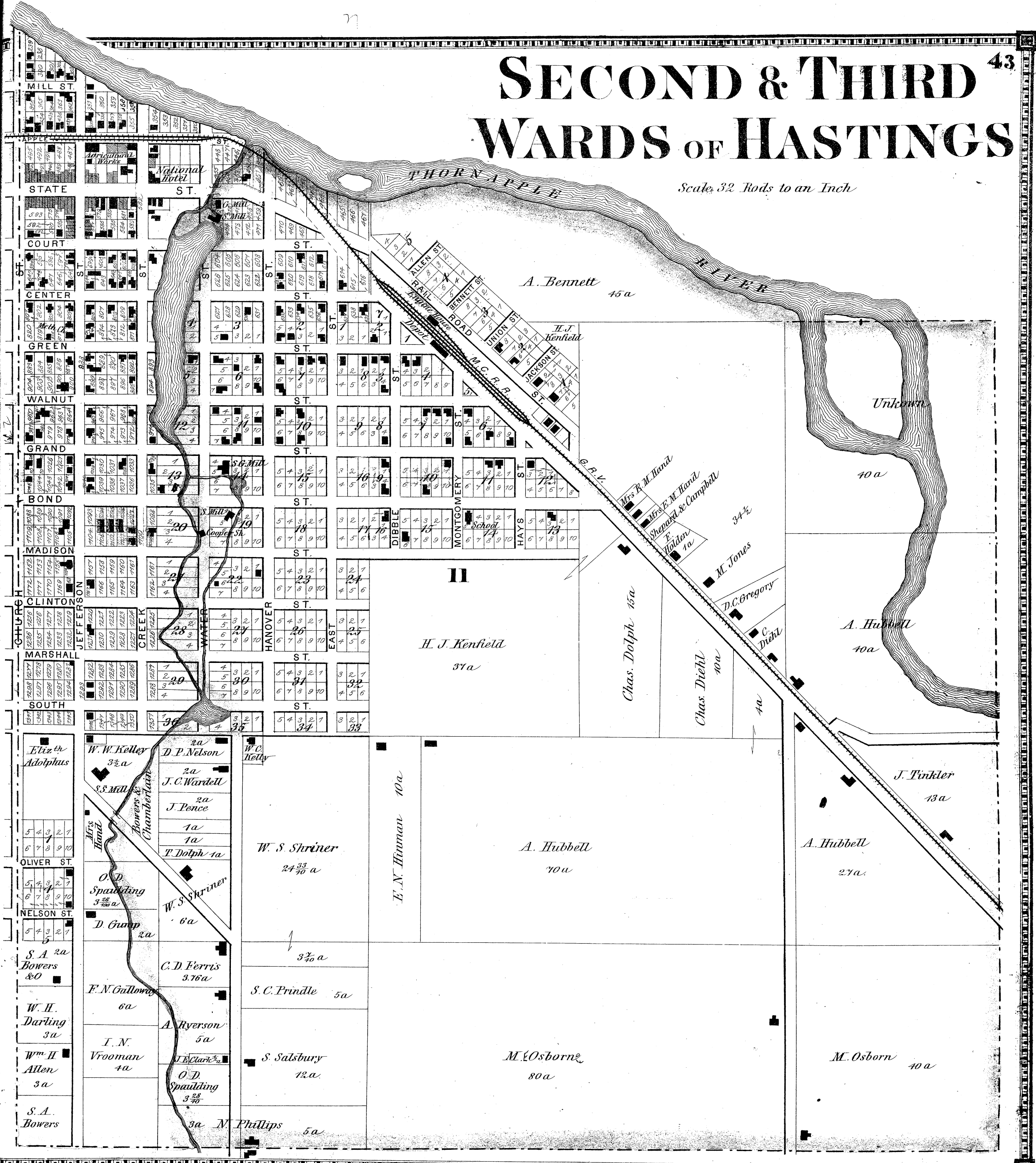





# FOURTH WARDS OF HASTINGS

Scale 32 Rods to an Inch

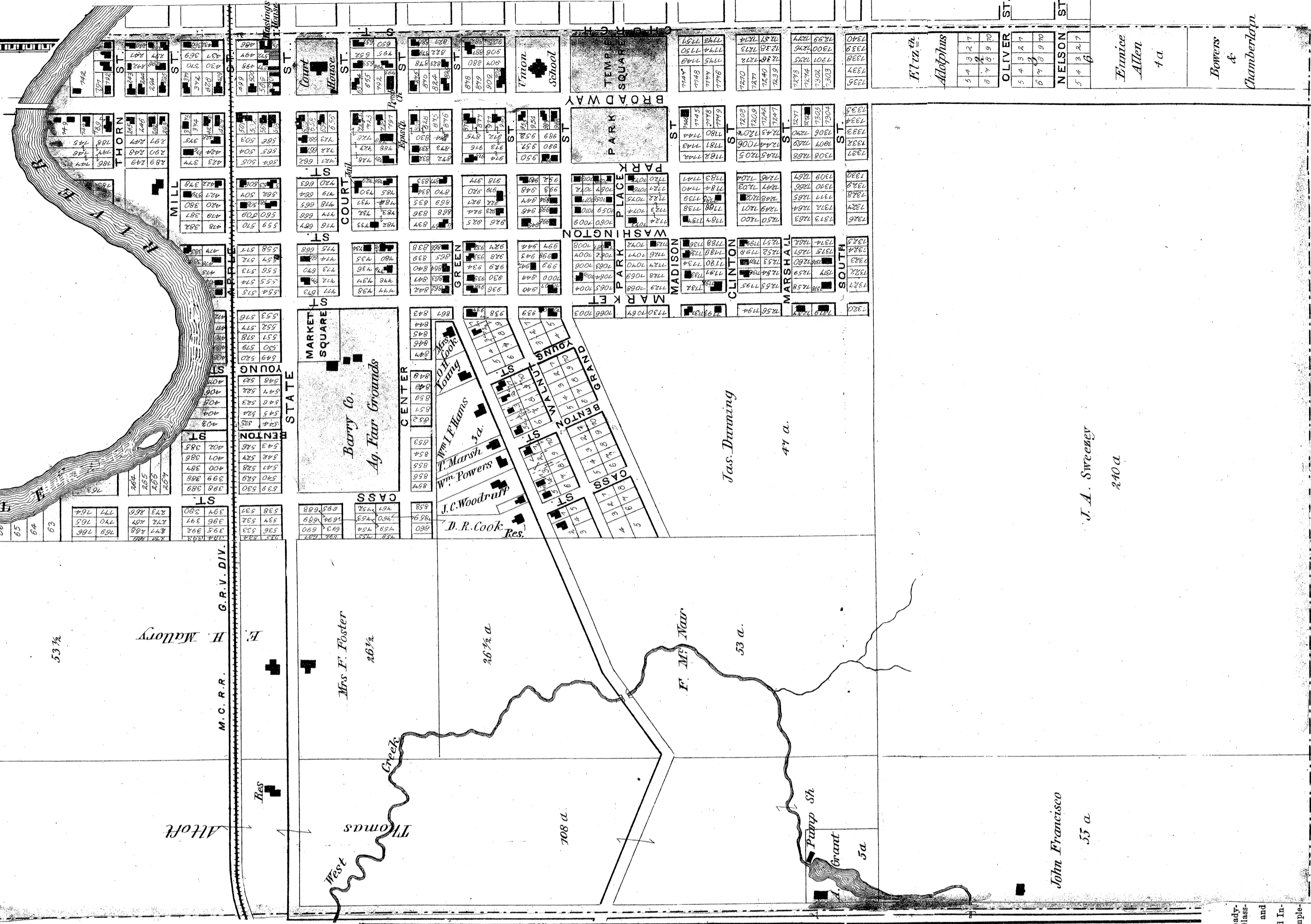

## HICKORY CORNERS

(Barry Twp) Scale 24 Rods to an Inch  
Hickory Corners Business Directory.

W. T. Barber, Justice of the Peace, Sec. 23.  
E. Robinson, Proprietor of Hickory Corners Hotel. W. B. Burthwick  
Robison Bush, Supervisor of Barry Township, Sec. 20.  
Wm. Rogers, Manufacturer of Boots and Shoes; Fine and common work. P. O. Gull Lake; Res. Sec. 31.  
G. F. McAllister, General Dealer in Live Stock, Sec. 17.

## IRVING

(Irving Twp) Scale 24 Rods to an Inch  
Irving Business Directory.

A. J. Walker, Township Clerk and Farmer, on Sec. 27.  
M. P. Lee, Proprietor of the Irving House. Good Stabling attached.  
O. D. Mathews, Township Treasurer, on Sec. 34.  
Peter Cobb, Postmaster, also Farmer.  
J. M. Wood, Miller.

## ORANGEVILLE

(Orangeville Twp) Scale 25 Rods to an Inch  
Orangeville Business Directory.

Eli Nichols, Dealer in Dry Goods, Yankee Notions, Hats, Caps, Ready-made Clothing, Groceries, Boots, Shoes, Hardware, Crockery, and Country Produce.  
Jay S. Terry, Dealer in Drugs, Medicines, Paints, Dye-stuffs, Liquors, Groceries, Yankee Notions, etc. etc.  
T. B. Diamond, County Superintendent of Schools, Notary Public, and Agent for Barry & Eaton Co. Insurance Co. Res. Sec. 24; P. O. address, Prairieville, Mich.  
Geo. Beattie, General Blacksmith. Special attention given to Horseshoeing, Carriage Ironing, and Repairing.  
Isaac Fish, M.D., Sec. 17.  
L. A. Nichols.

## PRAIRIEVILLE

(Prairieville Twp) Scale 30 Rods to an Inch  
Prairieville Business Directory.

J. Q. Cressy, County Surveyor and Dealer in Dry Goods, Groceries, Drugs, Boots, Shoes, and Notions, at Cressy's Corners, Sec. 33.  
George Thomas, Dealer in Dry Goods, Groceries, Boots and Shoes, Hats and Caps, and Yankee Notions, etc.; also Proprietor of Grist Flouring Mill. Res. at Gull Lake P. O., on Sec. 36.  
M. B. Olmsted, Dealer in Dry Goods, Groceries, Clothing, Boots, Shoes, Hardware, Crockery, Hats, Caps, Drugs, and Medicines.

L. A. Shedd, Proprietor of Prairieville Hotel, east side of Main Street.  
Sackett & Loveland, General Druggists and Dealers in Drugs, Stationery and Notions. J. W. Sackett, M. D., L. Loveland.  
Wm. H. Ford, Blacksmithing and Carriage Ironing, on Sec. 5.  
John H. Lent, Farm of 117 acres on S. W. corner of Sec. 20, on the line of the Mansfield, Coldwater, and Lake Michigan Road, for Sale; also House and Lot in Plainwell, Allegan Co.  
Martin Daniels, Road Commissioner for Prairieville Township, Sec. 13.

## WOODLAND

(Woodland Twp) Scale 24 Rods to an Inch  
Woodland Business Directory.

John G. Meyers, Dealer in Dry Goods, Groceries, Ready-made Clothing, Hats, Caps, Boots, Shoes, Tin and Glassware.  
C. A. Hough, Manufacturer of Carriages, Buggies, and Wagons. Repairing done to Order.  
John R. Esman, Counselor-at-Law, Real Estate and Insurance Agent.  
S. H. Smith, Dealer and Dealer in Agricultural Implements and Live Stock.  
D. B. Kilpatrick, Physician and Surgeon.  
H. C. Carpenter, Fashionable Boot and Shoemaker.  
Wm. R. Taylor, Counselor-at-Law, on Sec. 15.  
N. O. Grant, Blacksmith, Sec. 3.

## WOODLAND

(Woodland Twp) Scale 24 Rods to an Inch  
Woodland Business Directory.

John G. Meyers, Dealer in Dry Goods, Groceries, Ready-made Clothing, Hats, Caps, Boots, Shoes, Tin and Glassware.  
C. A. Hough, Manufacturer of Carriages, Buggies, and Wagons. Repairing done to Order.  
John R. Esman, Counselor-at-Law, Real Estate and Insurance Agent.  
S. H. Smith, Dealer and Dealer in Agricultural Implements and Live Stock.  
D. B. Kilpatrick, Physician and Surgeon.  
H. C. Carpenter, Fashionable Boot and Shoemaker.  
Wm. R. Taylor, Counselor-at-Law, on Sec. 15.  
N. O. Grant, Blacksmith, Sec. 3.







# NASHVILLE

(Castleton Twp.)

J. Purkey

Scale 26 2/3 Rods to an Inch

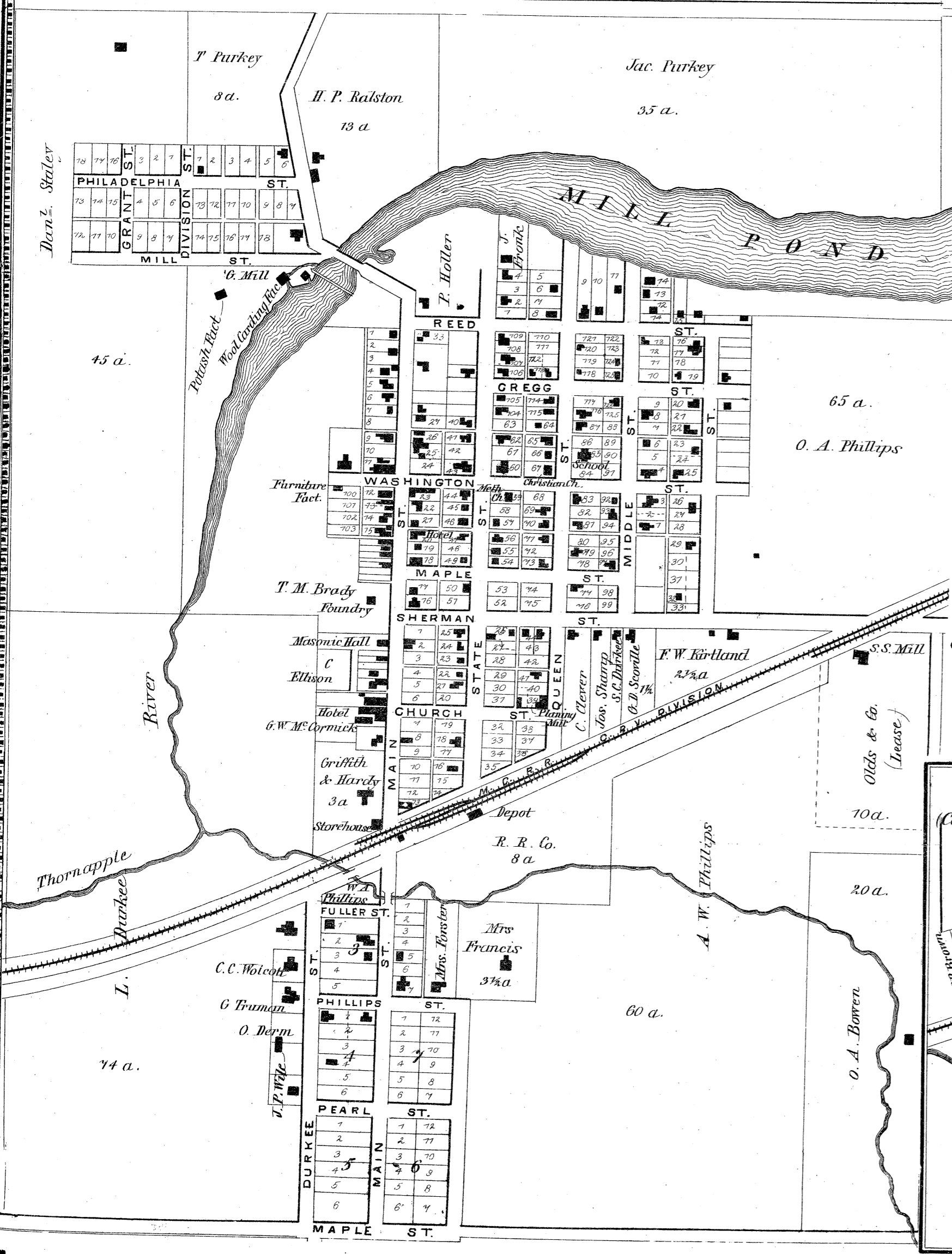

## Middleville Business Directory.

Carveth & Clark, Lawyers and Loan Agents.  
 B. A. Almy, Wholesale and Retail Dealer in Hardware, Detroit Stoves, Iron, Steel, Nails, etc. Goods shipped direct from manufacturers, and sold as cheap as anywhere in the State.  
 P. Leonard, Proprietor of Middleville Cottage; situated west side of river. Good accommodations can be had, and the travelling public feel at home.  
 H. & A. W. Olmsted.  
 B. S. Dibble, Retired Merchant.  
 Ryno & Beamer, Dealers in Drugs, Paints, Oils, Varnishes, Books, Wall Paper, Window Shades and Fixtures, Fancy Goods and Notions, Lamp Goods and Trimmings.  
 Amos Wakefield, Manufacturer and Dealer in Custom-made Boots and Shoes. Repairing promptly attended to.  
 Guileman Bros. & Co., General Blacksmiths and Manufacturers of Buggies, Spring and Farm Wagons. Particular attention given to Horseshoeing and Repairing.  
 P. W. Niskern, Editor of Barry Co. Republican.  
 Wm. L. Cobb, Attorney-at-Law.  
 Parkhurst & Rich, Dealers in Drugs, Medicines, Chemicals, Paints, Oils, Varnishes, Glass, Putty, etc.; pure Wines and Liquors for medicinal purposes; Dye Woods and Dye Stuffs generally. Physicians' Prescriptions carefully compounded.  
 J. D. Dietrich, Manufacturer of Carriages, Wagons, and Sleighs. All kinds of custom work done on short notice; also Practical Painter.  
 A. D. & A. A. Badcock, Manufacturers of Hard and Soft-wood Lumber; also proprietors of Custom and Merchants' Flouring Mill.  
 Smith Sanford.  
 A. Hunton, Homeopathic Physician and Surgeon; Office and Residence, Main Street.  
 M. F. Dowling, Dealer in Tea, Tobacco, Cigars, Stationery, Confectionery, and Yankee Notions.  
 James Johnson, Proprietor of Exchange Hotel. Good Stabling in connection with House.  
 G. W. Searles, Dealer in Dry Goods, groceries, Hats, Caps, Hats and Shoes, Ready-made Clothing, etc.  
 William Corsett & Co., General Contractors and Builders, and Manufacturers of Rough and Dressed Lumber, Sash, Doors, Blinds, Mouldings, and all material for Joiners' use.  
 Keeler & Cook, Contractors and Builders.  
 Charles Annon, Plasterer and Brick and Stone Mason.  
 A. Billington, Physician and Surgeon; Residence, Main Street.  
 Charles Paull & Son, Proprietors of Planing Mill; Planing, Matching, Resawing done to order.  
 A. Morgan & Bro., Manufacturer of Tin and Sheet-Iron Ware; Perfect Kevetroughs put up in the Eldreds Patent Hangings, on short notice, in the best manner, and on reasonable rates.  
 Peck & Cummings, Proprietors of Livery and Sale Stable.

## Nashville Business Directory.

Clement Smith, Lawyer. Special attention given to collecting.

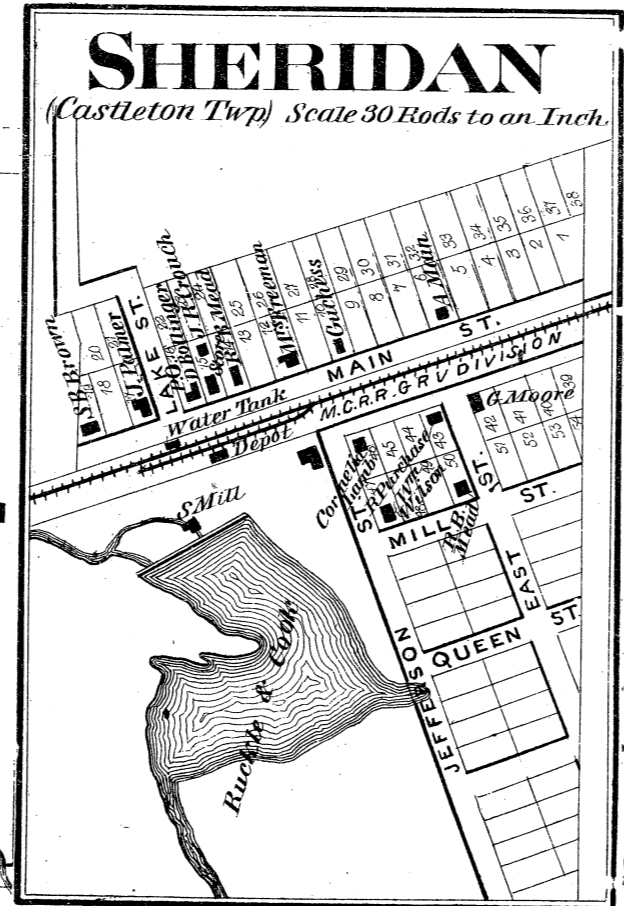

# MIDDLEVILLE

(Thornapple Twp.)

Scale 30 Rods to an Inch

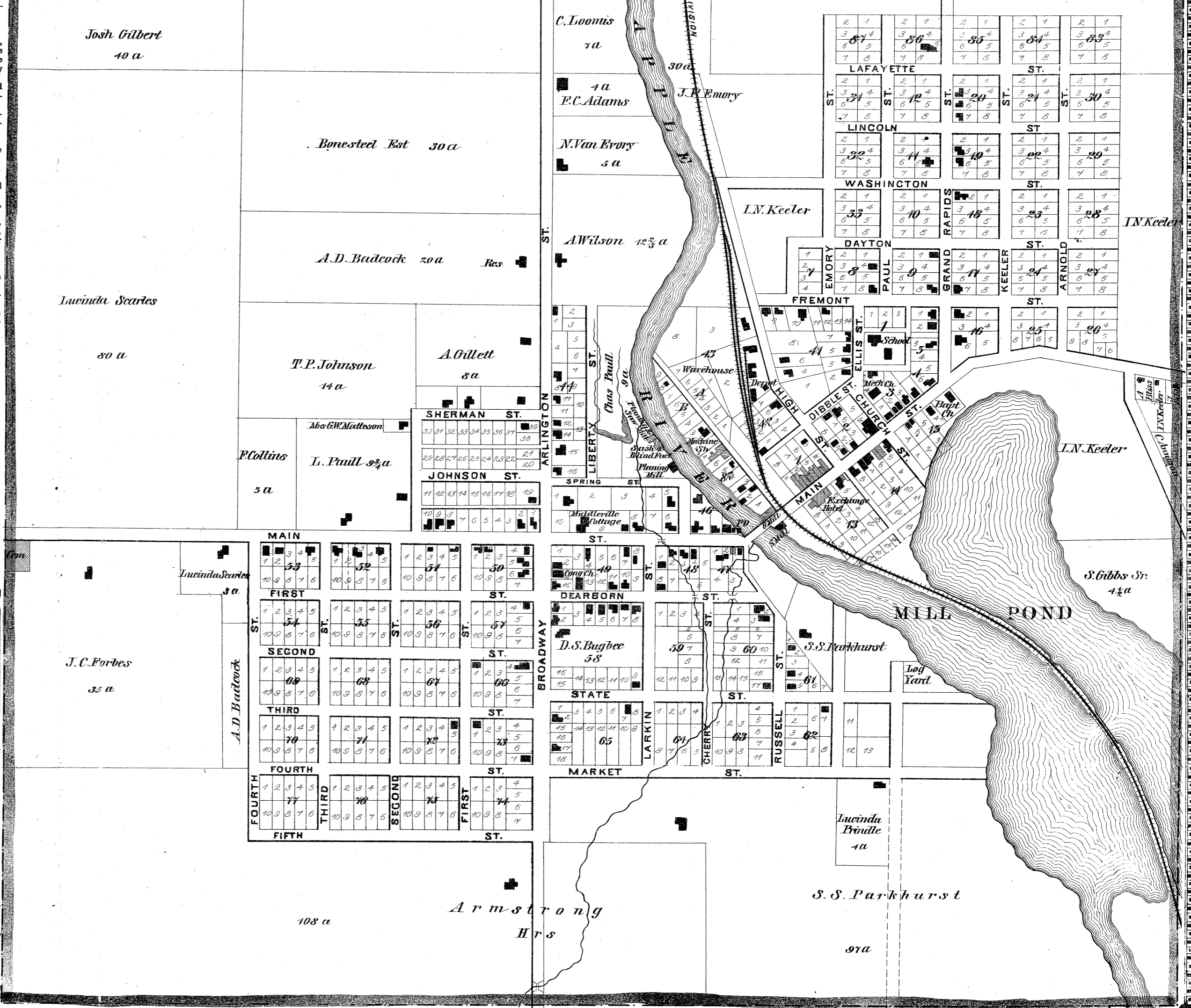

## SHERIDAN

(Castleton Twp.) Scale 30 Rods to an Inch.







THE  
**UNITED STATES**  
OF AMERICA

Statute or English Miles, 69.16 to a degree  
0 20 40 60 80 100 120 140 160 180 200 220 240 260 280 300

117 115 113 111 109 107 105 103 WEST 101 FROM GREENWICH 93 91 89 87 85 75 77



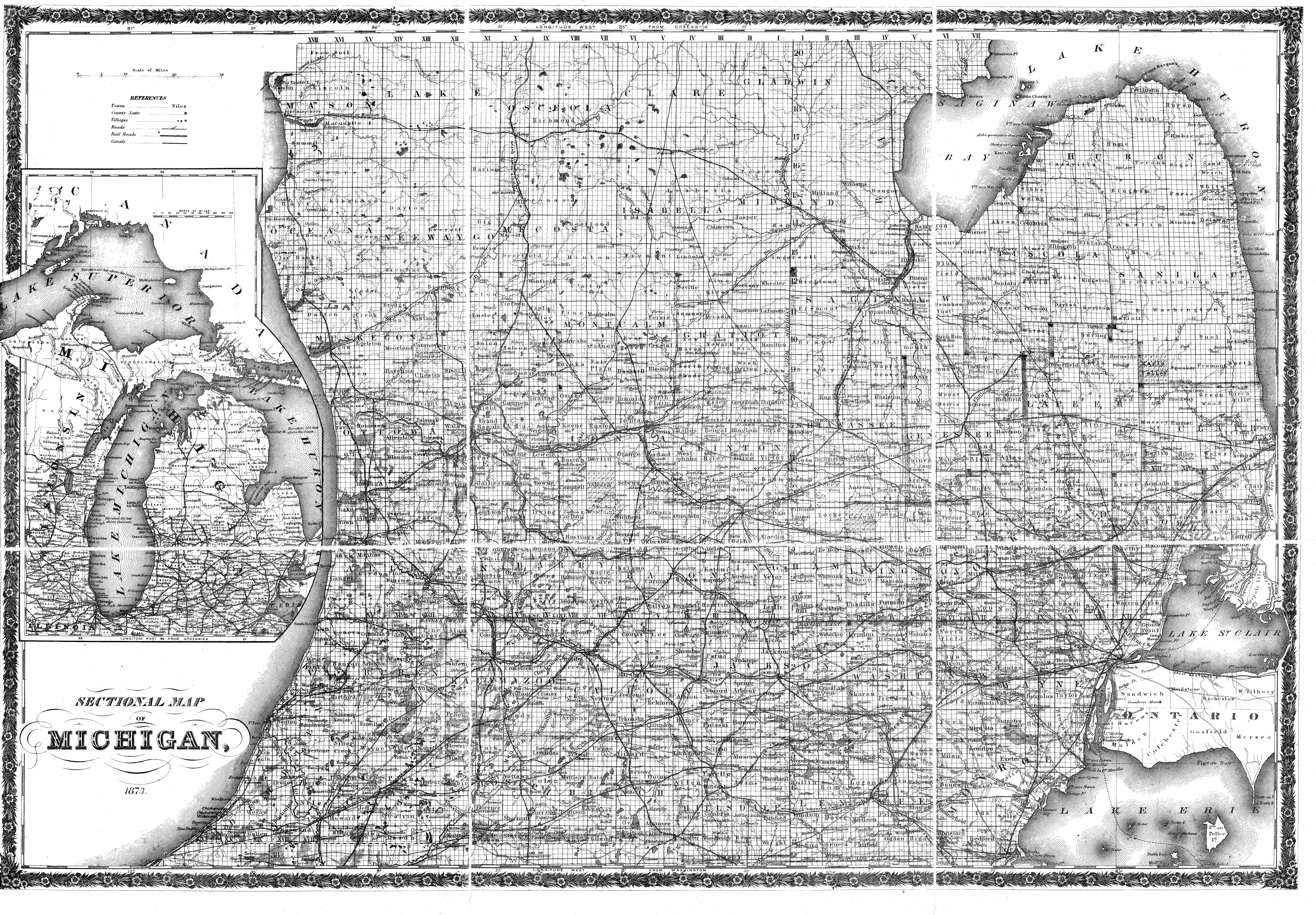

LONGITUDE WEST 85 FROM GREENWICH

Scale of Miles

REFERENCES  
Towns      Nites  
County Seats      ●  
Villages      ●●●  
Roads      ———  
Rail Roads      —+—+—  
Canals      ———

# SECTIONAL MAP OF MICHIGAN,

1873.

LONGITUDE WEST 85 FROM WASHINGTON

LAKE ST. CLAIR

ONTARIO

LAKE ERIE

5602

MH



