

Kodak Gray Scale

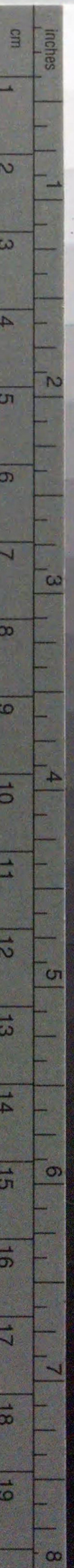

© Kodak, 2007 TM: Kodak

A 1 2 3 4 5 6 M 8 9 10 11 12 13 14 15 B 17 18 19



Kodak Color Control Patches

© Kodak, 2007 TM: Kodak

Blue Cyan Green Yellow Red Magenta White 3/Color Black

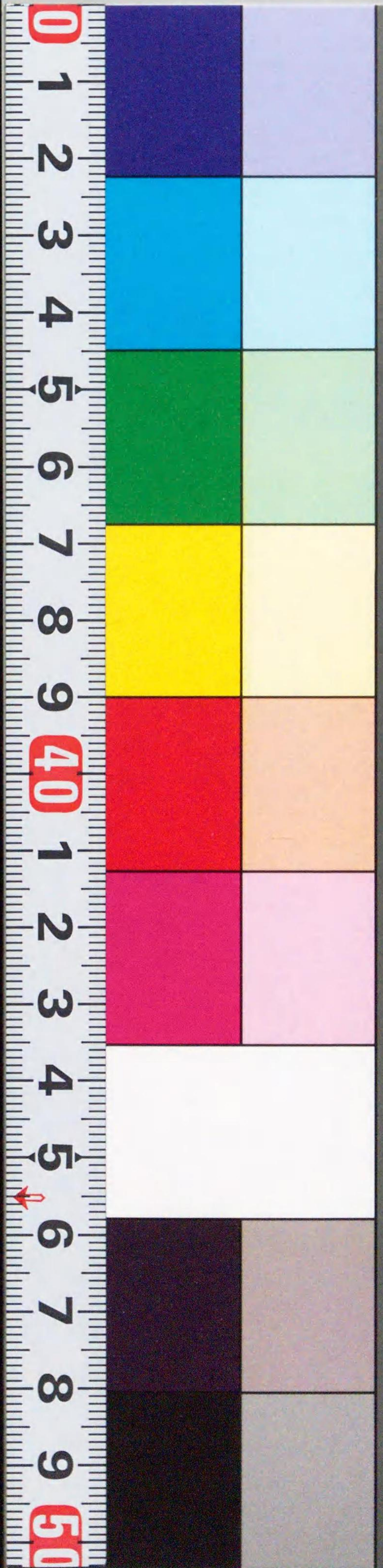

Y994-J6844

Y994-J6844  
\*1200800675120\*

帝國鐵道會計資力調 (參考表ノ)

115822

全体路線圖



Y994

J6844



帝國鐵道會計資料



I 種

W



\*1200800675120\*

117955

# 帝國鐵道會計資料丙號ノ一説明

(△印ハ減ヲ表ス)

本表ハ大体ニ於テ乙號ノ一ノ計算ヲ基礎トシ左ノ變更ヲ加ヘタルモノナリ

第一 建設、改良費ニ東京下ノ關間ノ外本州線全部ノ廣軌改築費ヲ加算セル

コト

第二 第一ノ結果改良費投下年限ヲ十ヶ年間延長セルコト

*10 Jahre länger (Verbesserung)*

建設費投下年限ハ乙號ノ一ト同シ (*gleiches Bahnbaujahr. Bau.*)

第三 延長期間ノ普通改良費トシテ壹億圓ヲ追加セルコト *100. M. y. für 10 Jahre.*

第四 第三ノ結果益金増進年限モ十ヶ年間延長シ其増進年額ヲ壹百萬圓ト假

定計算セルコト *Annahme des 10-jährigen Jahreszins (100.000 M.)*

更ニ之ヲ詳述スレハ下ノ如シ

以上第六本建設及改良費(勘定)

一、將來ノ建設費總額(假定)

五億五千貳百九拾八萬六千四百參圓

*Bau-u.  
Verbesserung  
Gang Lini.  
auf Hauptmast.*



東京下ノ關間廣軌改築費

五億五千四百八十八萬六千四百零圓

以上ノ外本州線廣軌改築費(假定)

貳億參千萬圓

將來參十個年間即チ七十三年度マテニ投下スヘキ普通改良費(假定)

四億五千萬圓

第三十七四年度以降十九年間同上

壹億參千萬圓

壹億參千萬圓

壹億參千萬圓

壹億參千萬圓

壹億參千萬圓

壹億參千萬圓

壹億參千萬圓

壹億參千萬圓

Y994  
J68

帝國鐵道差引會計(關内概ノ一箇圖)

拾七億六千五百拾九萬四千四百六拾九圓

二、前記ノ金額ヲ下ノ年度割ニ依リ投下スルモノト假定ス

四十四年度ハ提出豫算

東京下ノ關間廣軌改築費

五千百九拾參萬貳千八百參圓

以上四十五年度以降五十六年度迄年々

五千百九拾參萬貳千八百參圓

八十三年度ハ動員費

四千萬圓

八十三年度ハ動員費

千參百貳拾六萬千六百六拾六圓

益金ノ推算ハ七十三年度迄ハ乙號ノ一二同シ

七十四年度以降十九年間ハ尙七十三年度ノ益金増進額百六萬餘圓ト略同額ノ



増進アルモノト下假定シ百萬圓ツ、ヲ増加計士ス

第三 資本勘定雜收入

第四 利子及債務取扱諸費

第五 積立金

第六 輕便鐵道補助費

第七 建設及改良費ノ資源

右第三ヨリ第七ニ至ル計算ハ總テ乙號ノ一二同シ

第八 本計算ニ加ヘサル利益

以下各項ハ資力ノ安固ヲ期スル爲メ特ニ之ヲ計算セス

一、東京下ノ關間廣軌改築後營業費毎年ノ節約額

二、右以外ノ本州線廣軌改築營業費毎年ノ節約額

三、補助私設輕便鐵道線ノ國有線ニ及ホス利益

合計六千五百餘萬四千四百六拾六圓

117955

45	55,000,000	981,216	33,652.5
46	55,000,000	992,542	35,607.9
47	55,000,000	1,002,736	37,589.5
48	55,000,000	931,313	35,645.0
49	55,000,000	936,665	37,507.6
50	55,000,000	942,731	39,380.9
51	55,000,000	949,552	41,266.4
52	55,000,000	957,167	43,165.5
53	55,000,000	965,612	45,079.8
54	55,000,000	974,924	47,011.0
55	55,000,000	985,134	48,960.9
56	55,000,000	996,297	50,931.2
57	40,000,000	682,398	52,923.8
58	40,000,000	676,231	54,288.6
59	40,000,000	670,301	55,641.0
60	40,000,000	664,622	56,981.6
61	40,000,000	659,210	58,310.9
62	40,000,000	659,418	59,629.3
63	40,000,000	660,123	60,948.1
64	40,000,000	661,345	62,268.4
65	40,000,000	663,102	63,591.1
66	40,000,000	665,412	64,917.3
67	40,000,000	668,293	66,248.1
68	40,000,000	671,787	67,584.7
69	40,000,000	675,911	68,928.2
70	40,000,000	680,682	70,280.1
71	40,000,000	686,116	71,641.4
72	40,000,000	692,230	73,013.7
73	40,000,000	699,064	74,398.4
74	40,000,000	707,604	75,796.2
75	40,000,000	716,511	77,211.5
76	40,000,000	725,799	78,644.5
77	40,000,000	735,486	80,096.1
78	40,000,000	745,589	81,567.1
79	40,000,000	756,125	83,058.2
80	40,000,000	767,113	84,570.5
81	40,000,000	778,572	86,104.7
82	40,000,000	790,523	87,661.8
83	13,261,666	230,939	89,242.9
84			89,704.8
85			89,620.6



# 帝國鐵道會計資力調

丙號ノ一

年 度	損						益				借 入 ヲ 要スル高	負 債 償 還 高	負 債
	建 設 及 改 良 費	利 子 及 債 務 取 扱 諸 費			輕 便 鐵 道 補 助 費	積 立 金	合 計	益 金	資 本 勘 定 雜 收 入	計			
		當 該 年 度 分	前 年 度 迄 分	計									
44	51,932,802			32,589,505	250,000	500,000	85,272,308	42,143,082	136,299	42,279,381	43,092,927	100,000	707,5
45	55,000,000	981,216	33,652,532	34,633,748	500,000	500,000	90,633,748	43,859,156	150,000	44,009,156	46,724,592	100,000	753,9
46	55,000,000	992,542	35,607,965	36,600,507	750,000	500,000	92,850,507	45,536,586	150,000	45,686,586	47,263,921	100,000	801,4
47	55,000,000	1,002,736	37,589,550	38,592,286	1,000,000	500,000	95,092,286	47,192,931	150,000	47,342,931	47,749,355		848,5
48	55,000,000	931,313	35,645,020	36,576,333	1,250,000	500,000	93,326,333	48,828,079	150,000	48,978,079	44,348,254		893,6
49	55,000,000	936,665	37,507,647	38,444,312	1,250,000	500,000	95,194,312	50,441,235	150,000	50,591,235	44,603,077		937,7
50	55,000,000	942,731	39,380,976	40,323,707	1,250,000	500,000	97,073,707	52,031,774	150,000	52,181,774	44,891,933		982,8
51	55,000,000	949,552	41,266,437	42,215,989	1,250,000	500,000	98,965,989	53,599,240	150,000	53,749,240	45,216,749		1,027,9
52	55,000,000	957,167	43,165,541	44,122,708	1,250,000	500,000	100,872,708	55,143,342	150,000	55,293,342	45,579,366		1,073,0
53	55,000,000	965,612	45,079,874	46,045,486	1,250,000	500,000	102,795,486	56,663,946	150,000	56,813,946	45,981,540		1,119,1
54	55,000,000	974,924	47,011,099	47,986,023	1,250,000	500,000	104,736,023	58,161,078	150,000	58,311,078	46,424,945		1,165,2
55	55,000,000	985,134	48,960,947	49,946,081	1,250,000	500,000	106,696,081	59,634,920	150,000	59,784,920	46,911,161		1,212,3
56	55,000,000	996,297	50,931,215	51,927,512	1,250,000	500,000	108,677,512	61,084,776	150,000	61,234,776	47,442,736		1,260,4
57	40,000,000	682,398	52,923,810	53,606,208	1,000,000	500,000	95,106,208	62,511,081	100,000	62,611,081	32,495,127		1,292,5
58	40,000,000	676,231	54,288,605	54,964,836	750,000	500,000	96,214,836	63,913,360	100,000	64,013,360	32,201,476		1,324,6
59	40,000,000	670,301	55,641,067	56,311,368	500,000	500,000	97,311,368	65,292,293	100,000	65,392,293	31,919,075		1,356,7
60	40,000,000	664,622	56,981,669	57,646,291	250,000	500,000	98,396,291	66,617,617	100,000	66,747,617	31,648,674		1,388,8
61	40,000,000	659,210	58,310,913	58,970,123		500,000	99,470,123	67,979,149	100,000	68,079,149	31,390,974		1,419,9
62	40,000,000	659,418	59,629,334	60,288,752		500,000	100,788,752	69,287,895	100,000	69,387,895	31,400,857		1,451,0
63	40,000,000	660,123	60,948,170	61,608,293		500,000	102,108,293	70,573,870	100,000	70,673,870	31,434,423		1,482,1
64	40,000,000	661,345	62,268,416	62,929,761		500,000	103,429,761	71,837,162	100,000	71,937,162	31,492,599		1,514,2
65	40,000,000	663,102	63,591,105	64,254,207		500,000	104,754,207	73,077,936	100,000	73,177,936	31,576,271		1,545,3
66	40,000,000	665,412	64,917,308	65,582,720		500,000	106,082,720	74,296,426	100,000	74,396,426	31,686,294		1,577,4
67	40,000,000	668,293	66,248,132	66,916,425		500,000	107,416,425	75,492,935	100,000	75,592,935	31,823,490		1,609,5
68	40,000,000	671,787	67,584,719	68,256,506		500,000	108,756,506	76,666,653	100,000	76,766,653	31,989,853		1,641,6
69	40,000,000	675,911	68,928,293	69,604,204		500,000	110,104,204	77,817,981	100,000	77,917,981	32,186,223		1,673,7
70	40,000,000	680,682	70,280,114	70,960,796		500,000	111,460,796	78,947,386	100,000	79,047,386	32,413,410		1,705,8
71	40,000,000	686,116	71,641,477	72,327,593		500,000	112,827,593	80,055,401	100,000	80,155,401	32,672,192		1,737,9
72	40,000,000	692,230	73,013,709	73,705,939		500,000	114,205,939	81,142,620	100,000	81,242,620	32,963,319		1,770,0
73	40,000,000	699,064	74,398,469	75,097,233		500,000	115,597,233	82,208,453	100,000	82,308,453	33,288,780		1,802,1
74	40,000,000	707,604	75,796,298	76,503,902		500,000	117,003,902	83,208,453	100,000	83,308,453	33,695,449		1,834,2
75	40,000,000	716,511	77,211,506	77,928,017		500,000	118,428,017	84,208,453	100,000	84,308,453	34,119,564		1,866,3
76	40,000,000	725,799	78,644,528	79,370,327		500,000	119,870,327	85,208,453	100,000	85,308,453	34,561,874		1,898,4
77	40,000,000	735,486	80,096,127	80,831,613		500,000	121,331,613	86,208,453	100,000	86,308,453	35,023,160		1,930,5
78	40,000,000	745,589	81,567,100	82,312,659		500,000	122,812,659	87,208,453	100,000	87,308,453	35,504,236		1,962,6
79	40,000,000	756,125	83,058,278	83,814,403		500,000	124,314,403	88,208,453	100,000	88,308,453	36,005,950		1,994,7
80	40,000,000	767,113	84,570,572	85,337,640		500,000	125,837,640	89,208,453	100,000	89,308,453	36,529,187		2,026,8
				86,883,325		500,000	127,383,325	90,208,453	100,000	90,308,453	37,074,872		2,058,9



# 帝國鐵道會計資力調

丙號ノ一

損			益						借入ヲ 要スル高	負債償 還高	負債額
利息及債務取扱諸費			輕便鐵道 補助費	積立金	合計	益金	資本勘定 雜收入	計			
年度分	前年度迄分	計									
		32,589,505	250,000	500,000	85,272,308	42,143,082	136,299	42,279,381	43,092,927	100,000	707,300,043
981,216	33,652,532	34,633,748	500,000	500,000	90,633,748	43,859,156	150,000	44,009,156	46,724,592	100,000	753,924,635
992,542	35,607,965	36,600,507	750,000	500,000	92,850,507	45,536,586	150,000	45,686,586	47,263,921	100,000	801,088,556
1,002,736	37,589,550	38,592,286	1,000,000	500,000	95,092,286	47,192,931	150,000	47,342,931	47,749,355		848,837,911
931,313	35,645,020	36,576,333	1,250,000	500,000	93,326,333	48,828,079	150,000	48,978,079	44,348,254		893,186,165
936,665	37,507,647	38,444,312	1,250,000	500,000	95,194,312	50,441,235	150,000	50,591,235	44,603,077		937,789,242
942,731	39,380,976	40,323,707	1,250,000	500,000	97,073,707	52,031,774	150,000	52,181,774	44,891,933		982,681,175
949,552	41,266,437	42,215,989	1,250,000	500,000	98,965,989	53,599,240	150,000	53,749,240	45,216,749		1,027,897,924
957,167	43,165,541	44,122,708	1,250,000	500,000	100,872,708	55,143,342	150,000	55,293,342	45,579,366		1,073,477,290
965,612	45,079,874	46,045,486	1,250,000	500,000	102,795,486	56,663,946	150,000	56,813,946	45,981,540		1,119,458,830
974,924	47,011,099	47,986,023	1,250,000	500,000	104,736,023	58,161,078	150,000	58,311,078	46,424,945		1,165,883,775
985,134	48,960,947	49,946,081	1,250,000	500,000	106,696,081	59,634,920	150,000	59,784,920	46,911,161		1,212,794,936
996,297	50,931,215	51,927,512	1,250,000	500,000	108,677,512	61,084,776	150,000	61,234,776	47,442,736		1,260,237,672
682,398	52,923,810	53,606,208	1,000,000	500,000	95,106,208	62,511,081	100,000	62,611,081	32,495,127		1,292,732,799
676,231	54,288,605	54,964,836	750,000	500,000	96,214,836	63,913,360	100,000	64,013,360	32,201,476		1,324,934,275
670,301	55,641,067	56,311,368	500,000	500,000	97,311,368	65,292,293	100,000	65,392,293	31,919,075		1,356,853,350
664,622	56,981,669	57,646,291	250,000	500,000	98,396,291	66,617,617	100,000	66,747,617	31,648,674		1,388,502,024
659,210	58,310,913	58,970,123		500,000	99,470,123	67,979,149	100,000	68,079,149	31,390,974		1,419,892,998
659,418	59,629,334	60,288,752		500,000	100,788,752	69,287,895	100,000	69,387,895	31,400,857		1,451,293,855
660,123	60,948,170	61,608,293		500,000	102,108,293	70,573,870	100,000	70,673,870	31,434,423		1,482,728,278
661,345	62,268,416	62,929,761		500,000	103,429,761	71,837,162	100,000	71,937,162	31,492,599		1,514,220,877
663,102	63,591,105	64,254,207		500,000	104,754,207	73,077,936	100,000	73,177,936	31,576,271		1,545,797,148
665,412	64,917,308	65,582,720		500,000	106,082,720	74,296,426	100,000	74,396,426	31,686,294		1,577,483,442
668,293	66,248,132	66,916,425		500,000	107,416,425	75,492,935	100,000	75,592,935	31,823,490		1,609,306,932
671,787	67,584,719	68,256,506		500,000	108,756,506	76,666,653	100,000	76,766,653	31,989,853		1,641,296,785
675,911	68,928,293	69,604,204		500,000	110,104,204	77,817,981	100,000	77,917,981	32,186,223		1,673,483,008
680,682	70,280,114	70,960,796		500,000	111,460,796	78,947,386	100,000	79,047,386	32,413,410		1,705,896,418
686,116	71,641,477	72,327,593		500,000	112,827,593	80,055,401	100,000	80,155,401	32,672,192		1,738,568,610
692,230	73,013,709	73,705,939		500,000	114,205,939	81,142,620	100,000	81,242,620	32,963,319		1,771,531,929
699,064	74,398,469	75,097,233		500,000	115,597,233	82,208,453	100,000	82,308,453	33,288,780		1,804,820,709
707,604	75,796,298	76,503,902		500,000	117,003,902	83,308,453	100,000	83,308,453	33,695,449		1,838,516,158
716,511	77,211,506	77,928,017		500,000	118,428,017	84,408,453	100,000	84,408,453	34,119,564		1,872,635,722
725,799	78,644,528	79,370,327		500,000	119,870,327	85,508,453	100,000	85,508,453	34,561,874		1,907,197,596
735,486	80,096,127	80,831,613		500,000	121,331,613	86,608,453	100,000	86,608,453	35,023,160		1,942,220,756
745,589	81,567,100	82,312,689		500,000	122,812,689	87,708,453	100,000	87,708,453	35,504,236		1,977,724,992
756,125	83,053,278	83,814,403		500,000	124,314,403	88,808,453	100,000	88,808,453	36,005,950		2,013,730,942
767,113	84,570,572	85,337,640		500,000	125,837,640	89,908,453	100,000	89,908,453	36,529,187		2,050,260,129
778,572	86,104,753	86,883,325		500,000	127,383,325	90,908,453	100,000	90,908,453	37,074,872		2,087,335,001
790,523	87,661,898	88,452,421		500,000	128,952,421	91,908,453	100,000	91,908,453	37,643,968		2,124,978,969



74	40,000,000	707,604	75,796,288	77,928,017	500,000	118,428,017	84,208,453	100,000	84,308,453	34,119,564	1,872,633
75	40,000,000	716,511	77,211,506	79,370,327	500,000	119,870,327	85,208,453	100,000	85,308,453	34,561,874	1,907,197
76	40,000,000	725,799	78,644,528	80,831,613	500,000	121,331,613	86,208,453	100,000	86,308,453	35,023,160	1,942,220
77	40,000,000	735,486	80,096,127	82,312,689	500,000	122,812,689	87,208,453	100,000	87,308,453	35,504,236	1,977,720
78	40,000,000	745,589	81,567,100	83,814,403	500,000	124,314,403	88,208,453	100,000	88,308,453	36,005,950	2,013,730
79	40,000,000	756,125	83,058,278	85,337,640	500,000	125,837,640	89,208,453	100,000	89,308,453	36,529,187	2,050,260
80	40,000,000	767,113	84,570,572	86,883,325	500,000	127,383,325	90,208,453	100,000	90,308,453	37,074,872	2,087,330
81	40,000,000	778,572	86,104,753	88,452,421	500,000	128,952,421	91,208,453	100,000	91,308,453	37,643,968	2,124,970
82	40,000,000	790,523	87,661,898	89,473,884	500,000	103,235,550	92,208,453	100,000	92,238,453	10,997,097	2,135,970
83	13,261,666	230,939	89,242,945	89,704,823	500,000	90,204,823	92,208,453	30,000	92,208,453		2,003,630
84			89,704,823	89,620,670	500,000	90,120,670	92,208,453		92,208,453		2,087,783
85			89,620,670	89,532,983	500,000	90,032,983	92,208,453		92,208,453		2,175,470
86			89,532,983	89,441,614	500,000	89,941,614	92,208,453		92,208,453		2,206,839
87			89,441,614	89,346,406	500,000	89,846,406	92,208,453		92,208,453		2,127,440
88			89,346,406	89,247,200	500,000	89,747,200	92,208,453		92,208,453		2,362,047
89			89,247,200	89,143,828	500,000	89,643,828	92,208,453		92,208,453		2,461,253
90			89,143,828	89,036,113	500,000	89,536,113	92,208,453		92,208,453		2,122,610
91			89,036,113	88,923,875	500,000	89,423,875	92,208,453		92,208,453		2,564,625
92			88,923,875	88,806,923	500,000	89,306,923	92,208,453		92,208,453		2,120,050
93			88,806,923	88,685,059	500,000	89,185,059	92,208,453		92,208,453		2,672,310
94			88,685,059	88,558,076	500,000	89,058,076	92,208,453		92,208,453		2,117,380
95			88,558,076	88,425,760	500,000	88,925,760	92,208,453		92,208,453		2,784,578
96			88,425,760	88,287,887	500,000	88,787,887	92,208,453		92,208,453		2,114,590
97			88,287,887	88,144,223	500,000	88,644,223	92,208,453		92,208,453		2,901,530
98			88,144,223	87,994,526	500,000	88,494,526	92,208,453		92,208,453		2,111,690
99			87,994,526	87,833,541	500,000	88,338,541	92,208,453		92,208,453		3,023,394
100			87,833,541	87,676,004	500,000	88,176,004	92,208,453		92,208,453		2,108,670
101			87,676,004	87,506,642	500,000	88,006,642	92,208,453		92,208,453		3,150,377
102			87,506,642	87,330,166	500,000	87,830,166	92,208,453		92,208,453		3,282,693
103			87,330,166	87,146,278	500,000	87,646,278	92,208,453		92,208,453		2,102,230
104			87,146,278	86,954,666	500,000	87,454,666	92,208,453		92,208,453		3,420,566
105			86,954,666	86,755,007	500,000	87,255,007	92,208,453		92,208,453		2,098,810
106			86,755,007	86,546,932	500,000	87,046,932	92,208,453		92,208,453		3,564,230
107			86,546,932	86,330,180	500,000	86,830,180	92,208,453		92,208,453		2,095,250
108			86,330,180	86,104,292	500,000	86,604,292	92,208,453		92,208,453		3,713,927
109			86,104,292	85,868,918	500,000	86,368,918	92,208,453		92,208,453		2,091,540
110			85,868,918	85,623,657	500,000	86,123,657	92,208,453		92,208,453		3,869,912
111			85,623,657	85,368,096	500,000	85,868,096	92,208,453		92,208,453		2,087,670
112			85,368,096	85,101,801	500,000	85,601,801	92,208,453		92,208,453		4,032,449
113			85,101,801	84,824,321	500,000	85,324,321	92,208,458		92,208,453		2,083,620
114			84,824,321	84,535,188	500,000	85,035,188	92,208,453		92,208,453		4,201,811
115			84,535,188	84,233,911	500,000	84,733,911	92,208,453		92,208,453		2,079,430
116			84,233,911	83,919,980	500,000	84,419,980	92,208,453		92,208,453		2,075,050
117			83,919,980	83,592,864	500,000	84,092,864	92,208,453		92,208,453		4,378,287
118			83,592,864	83,252,009	500,000	83,752,009	92,208,453		92,208,453		2,075,050
119			83,252,009	82,896,839	500,000	83,396,839	92,208,453		92,208,453		4,562,175
120			82,896,839	82,526,751	500,000	83,026,751	92,208,453		92,208,453		2,065,740
121			82,526,751	82,141,119	500,000	82,641,119	92,208,453		92,208,453		4,953,446
122			82,141,119	81,739,291	500,000	82,239,291	92,208,453		92,208,453		2,060,780
123			81,739,291	81,320,586	500,000	81,820,586	92,208,453		92,208,453		5,161,491
124			81,320,586	80,884,296	500,000	81,384,296	92,208,453		92,208,453		2,055,620
125			80,884,296	80,429,681	500,000	80,929,681	92,208,453		92,208,453		5,378,273
126			80,429,681	79,955,973	500,000	80,455,973	92,208,453		92,208,453		2,050,240
127			79,955,973	79,462,369	500,000	79,962,369	92,208,453		92,208,453		5,604,161
128			79,462,369	78,948,033	500,000	79,448,033	92,208,453		92,208,453		2,044,640
129			78,948,033	78,412,096	500,000	78,912,096	92,208,453		92,208,453		5,839,535
130			78,412,096	77,853,649	500,000	78,353,649	92,208,453		92,208,453		2,038,800
131			77,853,649	77,271,747	500,000	77,771,747	92,208,453		92,208,453		6,084,796
132			77,271,747	76,665,405	500,000	77,165,405	92,208,453		92,208,453		92,208,453
133			76,665,405	76,033,597	500,000	76,533,597	92,208,453		92,208,453		6,340,357
134			76,033,597		500,000		92,208,453		92,208,453		2,026,380
					500,000		92,208,453		92,208,453		2,019,770
					500,000		92,208,453		92,208,453		2,012,880
					500,000		92,208,453		92,208,453		7,173,265
					500,000		92,208,453		92,208,453		2,005,740
					500,000		92,208,453		92,208,453		7,474,512
					500,000		92,208,453		92,208,453		1,998,240
					500,000		92,208,453		92,208,453		7,788,473
					500,000		92,208,453		92,208,453		1,990,450
					500,000		92,208,453		92,208,453		8,115,589
					500,000		92,208,453		92,208,453		1,982,330
					500,000		92,208,453		92,208,453		8,456,444
					500,000		92,208,453		92,208,453		1,973,880
					500,000		92,208,453		92,208,453		8,811,614
					500,000		92,208,453		92,208,453		1,965,060
					500,000		92,208,453		92,208,453		9,181,702
					500,000		92,208,453		92,208,453		1,955,880
					500,000		92,208,453		92,208,453		9,567,334
					500,000		92,208,453		92,208,453		1,946,320
					500,000		92,208,453		92,208,453		9,969,162
					500,000		92,208,453		92,208,453		1,936,350
					500,000		92,208,453		92,208,453		10,387,867
					500,000		92,208,453		92,208,453		1,925,930
					500,000		92,208,453		92,208,453		10,824,157
					500,000		92,208,453		92,208,453		1,915,100
					500,000		92,208,453		92,208,453		11,278,772
					500,000		92,208,453		92,208,453		1,903,860
					500,000		92,208,453		92,208,453		11,752,480
					500,000		92,208,453		92,208,453		1,892,100
					500,000		92,208,453		92,208,453		12,246,084
					500,000		92,208,453		92,208,453		1,679,860
					500,000		92,208,453		92,208,453		12,760,420
					500,000		92,208,453		92,208,453		1,867,100
					500,000		92,208,453		92,208,453		13,296,357
					500,000		92,208,453		92,208,453		1,853,800
					500,000		92,208,453		92,208,453		13,854,804
					500,000		92,208,453		92,208,453		1,839,950
					500,000		92,208,453		92,208,453		14,436,706
					500,000		92,208,453		92,208,453		1,825,510
					500,000		92,208,453		92,208,453		15,043,048
					500,000		92,208,453		92,208,453		1,810,470
					500,000		92,208,453		92,208,453		15,674,856
					500,000		92,208,453		92,208,453		1,794,770



735,486	80,096,127	80,831,613	500,000	121,331,613	86,208,453	100,000	86,208,453	35,023,160	1,942,220,756
745,589	81,567,100	82,312,659	500,000	122,812,689	87,208,453	100,000	87,308,453	35,504,236	1,977,724,992
756,125	83,058,278	83,814,403	500,000	124,314,403	88,208,453	100,000	88,308,453	36,005,950	2,013,730,942
767,113	84,570,572	85,337,640	500,000	125,837,640	89,208,453	100,000	89,308,453	36,529,187	2,050,260,129
778,572	86,104,753	86,883,325	500,000	127,383,325	90,208,453	100,000	90,308,453	37,074,872	2,087,335,001
790,523	87,661,898	88,452,421	500,000	128,952,421	91,208,453	100,000	91,308,453	37,643,968	2,124,978,969
230,939	89,242,945	89,473,884	500,000	103,235,550	92,208,453	30,000	92,238,453	10,997,097	2,135,976,066
	89,704,823	89,704,823	500,000	90,204,823	92,208,453		92,208,453		2,003,630
	89,620,670	89,620,670	500,000	90,120,670	92,208,453		92,208,453		2,087,783
	89,532,657	89,532,983	500,000	90,032,983	92,208,453		92,208,453		2,175,470
	89,441,614	89,441,614	500,000	89,941,614	92,208,453		92,208,453		2,266,839
	89,346,406	89,346,406	500,000	89,846,406	92,208,453		92,208,453		2,362,047
	89,247,200	89,247,200	500,000	89,747,200	92,208,453		92,208,453		2,461,253
	89,143,828	89,143,828	500,000	89,643,828	92,208,453		92,208,453		2,564,625
	89,036,113	89,036,113	500,000	89,536,113	92,208,453		92,208,453		2,672,310
	88,923,875	88,923,875	500,000	89,423,875	92,208,353		92,208,453		2,784,578
	88,806,923	88,806,923	500,000	89,306,923	92,208,453		92,208,453		2,901,530
	88,685,059	88,685,059	500,000	89,185,059	92,208,453		92,208,453		3,023,394
	88,558,076	88,558,076	500,000	89,058,076	92,208,453		92,208,453		3,150,377
	88,425,760	88,425,760	500,000	88,925,760	92,208,453		92,208,453		3,282,693
	88,287,887	88,287,887	500,000	88,787,887	92,208,453		92,208,453		3,420,566
	88,144,223	88,144,223	500,000	88,644,223	92,208,453		92,208,453		3,564,230
	87,994,526	87,994,526	500,000	88,494,526	92,208,453		92,208,453		3,713,927
	87,833,541	87,838,541	500,000	88,338,541	92,208,453		92,208,453		3,869,912
	87,676,004	87,676,004	500,000	88,176,004	92,208,453		92,208,453		4,032,449
	87,506,642	87,506,642	500,000	88,006,642	92,208,453		92,208,453		4,201,811
	87,330,166	87,330,166	500,000	87,830,166	92,208,453		92,208,453		4,378,287
	87,146,278	87,146,278	500,000	87,646,278	92,208,453		92,208,453		4,562,175
	86,954,666	86,954,666	500,000	87,454,666	92,208,453		92,208,453		4,753,787
	86,755,007	86,755,007	500,000	87,255,007	92,208,453		92,208,453		4,953,446
	86,546,962	86,546,962	500,000	87,046,962	92,208,453		92,208,453		5,161,491
	86,330,180	86,330,180	500,000	86,830,180	92,208,453		92,208,453		5,378,273
	86,104,292	86,104,292	500,000	86,604,292	92,208,453		92,208,453		5,604,161
	85,868,918	85,868,918	500,000	86,368,918	92,208,453		92,208,453		5,839,535
	85,623,657	85,623,657	500,000	86,123,657	92,208,453		92,208,453		6,084,796
	85,368,096	85,368,096	500,000	85,868,096	92,208,453		92,208,453		6,340,357
	85,101,801	85,101,801	500,000	85,601,801	92,208,453		92,208,453		6,606,652
	84,824,321	84,824,321	500,000	85,324,321	92,208,458		92,208,453		6,884,132
	84,535,188	84,535,188	500,000	85,035,188	92,208,453		92,208,453		7,173,265
	84,233,911	84,233,911	500,000	84,733,911	92,208,453		92,208,453		7,474,512
	83,919,980	83,919,980	500,000	84,419,980	92,208,453		92,208,453		7,788,473
	83,592,864	83,592,864	500,000	84,092,864	92,208,453		92,208,453		8,115,589
	83,252,009	83,252,009	500,000	83,752,009	92,208,453		92,208,453		8,456,444
	82,896,839	82,896,839	500,000	83,396,839	92,208,453		92,208,453		8,811,614
	82,526,751	82,526,751	500,000	83,026,751	92,208,453		92,208,453		9,181,702
	82,141,119	82,141,119	500,000	82,641,119	92,208,453		92,208,453		9,567,334
	81,739,291	81,739,221	500,000	82,239,291	92,208,453		92,208,453		9,969,162
	81,320,586	81,320,586	500,000	81,820,586	92,208,453		92,208,453		10,387,867
	80,884,296	80,884,296	500,000	81,384,296	92,208,453		92,208,453		10,824,157
	80,429,681	80,429,681	500,000	80,929,681	92,208,453		92,208,453		11,278,772
	79,955,973	79,955,973	500,000	80,455,973	92,208,453		92,208,453		11,752,480
	79,462,369	79,462,369	500,000	79,962,369	92,208,453		92,208,453		12,246,084
	78,948,033	78,948,033	500,000	79,448,033	92,208,453		92,208,453		12,760,420
	78,412,196	78,412,096	500,000	78,912,096	92,208,453		92,208,453		13,296,357
	77,853,649	77,853,649	500,000	78,353,649	92,208,453		92,208,453		13,854,804
	77,271,747	77,271,747	500,000	77,771,747	92,208,453		92,208,453		14,436,706
	76,665,405	76,665,405	500,000	77,165,405	92,208,453		92,208,453		15,043,048
	76,033,597	76,033,597	500,000	76,533,597	92,208,453		92,208,453		15,674,856
	75,375,253	75,375,253	500,000	75,875,253	92,208,453		92,208,453		16,333,200
	74,689,259	74,689,259	500,000	75,189,259	92,208,453		92,208,453		17,019,194



116	84,233,911	84,233,911	500,000	84,733,911	92,208,453	92,208,453	7,474,512
117	83,919,980	83,919,980	500,000	84,419,980	92,208,453	92,208,453	7,788,473
118	83,592,864	83,592,864	500,000	84,092,864	92,208,453	92,208,453	8,115,589
119	83,252,009	83,252,009	500,000	83,752,009	92,208,453	92,208,453	8,456,444
120	82,896,839	82,896,839	500,000	83,396,839	92,208,453	92,208,453	8,811,614
121	82,526,751	82,526,751	500,000	83,026,751	92,208,453	92,208,453	9,181,702
122	82,141,119	82,141,119	500,000	82,641,119	92,208,453	92,208,453	9,567,334
123	81,739,291	81,739,221	500,000	82,239,291	92,208,453	92,208,453	9,969,162
124	81,320,586	81,320,586	500,000	81,820,586	92,208,453	92,208,453	10,387,867
125	80,884,296	80,884,296	500,000	81,384,296	92,208,453	92,208,453	10,824,157
126	80,429,681	80,429,681	500,000	80,929,681	92,208,453	92,208,453	11,278,772
127	79,955,973	79,955,973	500,000	80,455,973	92,208,453	92,208,453	11,752,480
128	79,462,369	79,462,369	500,000	79,962,369	92,208,453	92,208,453	12,246,084
129	78,948,033	78,948,033	500,000	79,448,033	92,208,453	92,208,453	12,760,420
130	78,412,096	78,412,096	500,000	78,912,096	92,208,453	92,208,453	13,296,357
131	77,853,649	77,853,649	500,000	78,353,649	92,208,453	92,208,453	13,854,804
132	77,271,747	77,271,747	500,000	77,771,747	92,208,453	92,208,453	14,436,706
133	76,665,405	76,665,405	500,000	77,165,405	92,208,453	92,208,453	15,043,048
134	76,033,597	76,033,597	500,000	76,533,597	92,208,453	92,208,453	15,674,856
135	75,375,253	75,375,253	500,000	75,875,253	92,208,453	92,208,453	16,333,200
136	74,689,259	74,689,259	500,000	75,189,259	92,208,453	92,208,453	17,019,194
137	73,974,453	73,974,453	500,000	74,474,453	92,208,453	92,208,453	17,734,000
138	73,229,625	73,229,625	500,000	73,729,625	92,208,453	92,208,453	18,478,828
139	72,453,514	72,453,514	500,000	72,953,514	92,208,453	92,208,453	19,254,939
140	71,644,806	71,644,806	500,000	72,144,806	92,208,453	92,208,453	20,063,647
141	70,802,133	70,802,133	500,000	71,302,133	92,208,453	92,208,453	20,906,320
142	69,924,067	69,924,067	500,000	70,424,067	92,208,453	92,208,453	21,784,386
143	69,009,123	69,009,123	500,000	69,509,123	92,208,453	92,208,453	22,699,330
144	68,055,751	68,055,751	500,000	68,555,751	92,208,453	92,208,453	23,652,702
145	67,062,338	67,062,338	500,000	67,562,338	92,208,453	92,208,453	24,646,115
146	66,027,201	66,027,201	500,000	66,527,201	92,208,453	92,208,453	25,681,252
147	64,948,588	64,948,588	500,000	65,448,588	92,208,453	92,208,453	26,759,865
148	63,824,674	63,824,674	500,000	64,324,674	92,208,453	92,208,453	27,883,779
149	62,653,555	62,653,555	500,000	63,153,555	92,208,453	92,208,453	29,054,898
150	61,433,249	61,433,249	500,000	61,933,249	92,208,453	92,208,453	30,275,204
151	60,161,691	60,161,691	500,000	60,661,691	92,208,453	92,208,453	31,546,762
152	58,836,727	58,836,727	500,000	59,336,727	92,208,453	92,208,453	32,871,726
153	57,456,114	57,456,114	500,000	57,956,114	92,208,453	92,208,453	34,252,339
154	56,017,516	56,017,516	500,000	56,517,516	92,208,453	92,208,453	35,690,937
155	54,518,497	54,518,497	500,000	55,018,497	92,208,453	92,208,453	37,189,956
156	52,956,519	52,956,519	500,000	53,456,519	92,208,453	92,208,453	38,751,934
157	51,328,937	51,328,937	500,000	51,828,937	92,208,453	92,208,453	40,379,516
158	49,632,998	49,632,998	500,000	50,132,998	92,208,453	92,208,453	42,075,455
159	47,865,829	47,865,829	500,000	48,365,829	92,208,453	92,208,453	43,842,624
160	46,024,438	46,024,438	500,000	46,524,438	92,208,453	92,208,453	45,684,015
161	44,105,710	44,105,710	500,000	44,605,710	92,208,453	92,208,453	47,602,743
162	42,106,394	42,106,394	500,000	42,606,394	92,208,453	92,208,453	49,602,059
163	40,023,108	40,023,108	500,000	40,523,108	92,208,453	92,208,453	51,685,345
164	37,852,324	37,852,324	500,000	38,352,324	92,208,453	92,208,453	53,856,129
165	35,590,366	35,590,366	500,000	36,090,366	92,208,453	92,208,453	56,118,087
166	33,233,406	33,233,406	500,000	33,733,406	92,208,453	92,208,453	58,475,047
167	30,777,454	30,777,454	500,000	31,277,454	92,208,453	92,208,453	60,930,999
168	28,218,353	28,218,353	500,000	28,718,353	92,208,453	92,208,453	63,490,100
169	25,551,768	25,551,768	500,000	26,051,768	92,208,453	92,208,453	66,156,685
170	22,773,188	22,773,188	500,000	23,273,188	92,208,453	92,208,453	68,935,265
171	19,877,906	19,877,906	500,000	20,377,906	92,208,453	92,208,453	71,830,547
172	16,861,023	16,861,023	500,000	17,361,023	92,208,453	92,208,453	74,847,430
173	13,717,431	13,717,431	500,000	14,217,431	92,208,453	92,208,453	77,991,022
174	10,441,808	10,441,808	500,000	10,941,808	92,208,453	92,208,453	81,266,645
175	7,028,609	7,028,609	500,000	7,528,609	92,208,453	92,208,453	84,679,844



84,233,911	84,233,911	500,000	84,733,911	92,208,453	92,208,453	7,474,512	1,998,241,713
83,919,980	83,919,980	500,000	84,419,980	92,208,453	92,208,453	7,788,473	1,990,453,240
83,592,864	83,592,864	500,000	84,092,864	92,208,453	92,208,453	8,115,589	1,982,337,651
83,252,009	83,252,009	500,000	83,752,009	92,208,453	92,208,453	8,456,444	1,973,881,207
82,896,839	82,896,839	500,000	83,396,839	92,208,453	92,208,453	8,811,614	1,965,069,593
82,526,751	82,526,751	500,000	83,026,751	92,208,453	92,208,453	9,181,702	1,955,887,891
82,141,119	82,141,119	500,000	82,641,119	92,208,453	92,208,453	9,567,334	1,946,320,557
81,739,291	81,739,221	500,000	82,239,291	92,208,453	92,208,453	9,969,162	1,936,351,395
81,320,586	81,320,586	500,000	81,820,586	92,208,453	92,208,453	10,387,867	1,925,933,528
80,884,296	80,884,296	500,000	81,384,296	92,208,453	92,208,453	10,824,157	1,915,119,371
80,429,681	80,429,681	500,000	80,929,681	92,208,453	92,208,453	11,278,772	1,903,860,599
79,955,973	79,955,973	500,000	80,455,973	92,208,453	92,208,453	11,752,480	1,892,108,119
79,462,369	79,462,369	500,000	79,962,369	92,208,453	92,208,453	12,246,084	1,679,862,035
78,948,033	78,948,033	500,000	79,448,033	92,208,453	92,208,453	12,760,420	1,867,101,615
78,412,096	78,412,096	500,000	78,912,096	92,208,453	92,208,453	13,296,357	1,853,805,258
77,853,649	77,853,649	500,000	78,353,649	92,208,453	92,208,453	13,854,804	1,839,950,454
77,271,747	77,271,747	500,000	77,771,747	92,208,453	92,208,453	14,436,706	1,825,513,748
76,665,405	76,665,405	500,000	77,165,405	92,208,453	92,208,453	15,043,048	1,810,470,700
76,033,597	76,033,597	500,000	76,533,597	92,208,453	92,208,453	15,674,856	1,794,795,844
75,375,253	75,375,253	500,000	75,875,253	92,208,453	92,208,453	16,333,200	1,778,462,644
74,689,259	74,689,259	500,000	75,189,259	92,208,453	92,208,453	17,019,194	1,761,443,450
73,974,453	73,974,453	500,000	74,474,453	92,208,453	92,208,453	17,734,000	1,743,709,480
73,229,625	73,229,625	500,000	73,729,625	92,208,453	92,208,453	18,478,828	1,725,230,622
72,453,514	72,453,514	500,000	72,953,514	92,208,453	92,208,453	19,254,939	1,705,975,663
71,644,806	71,644,806	500,000	72,144,806	92,208,453	92,208,453	20,063,647	1,685,912,016
70,802,133	70,802,133	500,000	71,302,133	92,208,453	92,208,453	20,906,320	1,665,005,690
69,924,067	69,924,067	500,000	70,424,067	92,208,453	92,208,453	21,784,386	1,643,221,310
69,009,123	69,009,123	500,000	69,509,123	82,208,453	92,208,453	22,699,330	1,620,521,980
68,055,751	68,055,751	500,000	68,555,751	62,208,453	92,208,453	23,652,702	1,596,869,278
67,062,338	67,062,338	500,000	67,562,338	92,208,453	92,208,453	24,646,115	1,572,223,167
66,027,201	66,027,201	500,000	66,527,201	92,208,453	92,208,453	25,681,252	1,546,541,911
64,948,588	64,948,588	500,000	65,448,588	92,208,453	92,208,453	26,759,865	1,519,782,046
63,824,674	63,824,674	500,000	64,324,674	92,208,453	92,208,453	27,883,779	1,491,593,267
62,653,555	62,653,555	500,000	63,153,555	92,208,453	92,208,453	29,054,898	1,462,843,369
61,433,249	61,433,249	500,000	61,933,249	92,208,453	92,208,453	30,275,204	1,432,568,165
60,161,691	60,161,691	500,000	60,661,691	92,208,453	92,208,453	31,546,762	1,401,021,403
58,836,727	58,836,727	500,000	59,336,727	92,208,453	92,208,453	32,871,726	1,368,149,677
57,456,114	57,456,114	500,000	57,956,114	92,208,453	92,208,453	34,252,339	1,333,897,338
56,017,516	56,017,516	500,000	56,517,516	92,208,453	92,208,453	35,690,937	1,298,206,401
54,518,497	54,518,497	500,000	55,018,497	92,208,453	92,208,453	37,189,956	1,261,016,445
52,956,519	52,956,519	500,000	53,456,519	92,208,453	92,208,453	38,751,934	1,222,264,511
51,328,937	51,328,937	500,000	51,828,937	92,208,453	92,208,453	40,379,516	1,181,884,995
49,632,998	49,632,998	500,000	50,132,998	92,208,453	92,208,453	42,075,455	1,139,809,540
47,865,829	47,865,829	500,000	48,365,829	92,208,453	92,208,453	43,842,624	1,095,966,916
46,024,438	46,024,438	500,000	46,524,438	92,208,453	92,208,453	45,684,015	1,050,282,901
44,105,710	44,105,710	500,000	44,605,710	92,208,453	92,208,453	47,602,743	1,002,680,158
42,106,394	42,106,394	500,000	42,606,394	92,208,453	92,208,453	49,602,059	953,078,099
40,023,108	40,023,108	500,000	40,523,108	92,208,453	92,208,453	51,685,345	901,392,754
37,852,324	37,852,324	500,000	38,352,324	92,208,453	92,208,453	53,856,129	847,536,625
35,590,366	35,590,366	500,000	36,090,366	92,208,453	92,208,453	56,118,087	791,418,538
33,233,406	33,233,406	500,000	33,733,406	92,208,453	92,208,453	58,475,047	732,943,491
30,777,454	30,777,454	500,000	31,277,454	92,208,453	92,208,453	60,930,999	672,012,492
28,218,353	28,218,353	500,000	28,718,353	92,208,453	92,208,453	63,490,100	608,522,392
25,551,768	25,551,768	500,000	26,051,768	92,208,453	92,208,453	66,156,685	542,365,707
22,773,188	22,773,188	500,000	23,273,188	92,208,453	92,208,453	68,935,265	473,430,442
19,877,906	19,877,906	500,000	20,377,906	92,208,453	92,208,453	71,830,547	401,599,895
16,861,023	16,861,023	500,000	17,361,023	92,208,453	92,208,453	74,847,430	326,752,465
13,717,431	13,717,431	500,000	14,217,431	92,208,453	92,208,453	77,991,022	248,761,443
10,441,808	10,441,808	500,000	10,941,808	92,208,453	92,208,453	81,266,645	167,494,798
7,028,609	7,028,609	500,000	7,528,609	92,208,453	92,208,453	84,679,844	82,814,954

以下各項目之資料以安固其力爲之  
一、東京下ノ關間廣軌改築後營業費每年ノ節約額  
二、右以外ノ本州線廣軌改築營業費每年ノ節約額  
三、補助私設輕便鐵道線ノ國有線ニ及ホス利益ノ計



133			70,000,400	70,000,400	500,000	71,100,100	92,208,453	92,208,453	15,674,8
134			76,033,597	76,033,597	500,000	76,533,597	92,208,453	92,208,453	16,333,2
135			75,375,253	75,375,253	500,000	75,875,253	92,208,453	92,208,453	17,019,1
136			74,689,259	74,689,259	500,000	75,189,259	92,208,453	92,208,453	17,734,0
137			73,974,453	73,974,453	500,000	74,474,453	92,208,453	92,208,453	18,478,8
138			73,229,625	73,229,625	500,000	73,729,625	92,208,453	92,208,453	19,254,9
139			72,453,514	72,453,514	500,000	72,953,514	92,208,453	92,208,453	20,063,6
140			71,644,806	71,644,806	500,000	72,144,806	92,208,453	92,208,453	20,906,3
141			70,802,133	70,802,133	500,000	71,302,133	92,208,453	92,208,453	21,784,3
142			69,924,067	69,924,067	500,000	70,424,067	92,208,453	92,208,453	22,699,3
143			69,009,123	69,009,123	500,000	69,509,123	92,208,453	92,208,453	23,652,7
144			68,055,751	68,055,751	500,000	68,555,751	92,208,453	92,208,453	24,646,1
145			67,062,338	67,062,338	500,000	67,562,338	92,208,453	92,208,453	25,681,2
146			66,027,201	66,027,201	500,000	66,527,201	92,208,453	92,208,453	26,759,8
147			64,948,588	64,948,588	500,000	65,448,588	92,208,453	92,208,453	27,883,7
148			63,824,674	63,824,674	500,000	64,324,674	92,208,453	92,208,453	29,054,8
149			62,653,555	62,653,555	500,000	63,153,555	92,208,453	92,208,453	30,275,2
150			61,433,249	61,433,249	500,000	61,933,249	92,208,453	92,208,453	31,546,7
151			60,161,691	60,161,691	500,000	60,661,691	92,208,453	92,208,453	32,871,7
152			58,836,727	58,836,727	500,000	59,336,727	92,208,453	92,208,453	34,252,3
153			57,456,114	57,456,114	500,000	57,956,114	92,208,453	92,208,453	35,690,9
154			56,017,516	56,017,516	500,000	56,517,516	92,208,453	92,208,453	37,189,9
155			54,518,497	54,518,497	500,000	55,018,497	92,208,453	92,208,453	38,751,9
156			52,956,519	52,956,519	500,000	53,456,519	92,208,453	92,208,453	40,379,5
157			51,328,937	51,328,937	500,000	51,828,937	92,208,453	92,208,453	42,075,4
158			49,632,998	49,632,998	500,000	50,132,998	92,208,453	92,208,453	43,842,6
159			47,865,829	47,865,829	500,000	48,365,829	92,208,453	92,208,453	45,684,0
160			46,024,438	46,024,438	500,000	46,524,438	92,208,453	92,208,453	47,602,7
161			44,105,710	44,105,710	500,000	44,605,710	92,208,453	92,208,453	49,602,0
162			42,106,394	42,106,394	500,000	42,606,394	92,208,453	92,208,453	51,685,3
163			40,023,108	40,023,108	500,000	40,523,108	92,208,453	92,208,453	53,856,1
164			37,852,324	37,852,324	500,000	38,352,324	92,208,453	92,208,453	56,118,0
165			35,590,366	35,590,366	500,000	36,090,366	92,208,453	92,208,453	58,475,0
166			33,233,406	33,233,406	500,000	33,733,406	92,208,453	92,208,453	60,930,9
167			30,777,454	30,777,454	500,000	31,277,454	92,208,453	92,208,453	63,490,1
168			28,218,353	28,218,353	500,000	28,718,353	92,208,453	92,208,453	66,156,6
169			25,551,768	25,551,768	500,000	26,051,768	92,208,453	92,208,453	68,935,2
170			22,773,188	22,773,188	500,000	23,273,188	92,208,453	92,208,453	71,830,5
171			19,877,906	19,877,906	500,000	20,377,906	92,208,453	92,208,453	74,847,4
172			16,861,023	16,861,023	500,000	17,361,023	92,208,453	92,208,453	77,991,0
173			13,717,431	13,717,431	500,000	14,217,431	92,208,453	92,208,453	81,266,6
174			10,441,808	10,441,808	500,000	10,941,808	92,208,453	92,208,453	84,679,8
175			7,028,609	7,028,609	500,000	7,528,609	92,208,453	92,208,453	82,814,9
176			3,533,467	3,533,467	500,000	4,033,467	92,208,453	92,208,453	
	計	1,765,194,469			16,250,000				
								百七十六年度ニ於ケル益金剰余額	5,360,0
								百七十七年度以降全 上	91,708,4







# 帝國鐵道會計資力調丙號ノ二説明

本表ハ建設及改良費投下額ニ丙號ノ一ト同シク東京下ノ關間ノ外本州線全部ノ廣軌改築費及普通改良費壹億圓ヲ追加シ其年限ヲ四十ヶ年ニ延長シ且ツ七十四年度以降八十三年度迄益金増進年額百萬圓宛ヲ計上シ尙東京下ノ關間以外ノ本州線廣軌改築ノ結果トシテ生スル營業費節約額四百五十拾萬圓ヲ三分シ百五十拾萬圓宛ヲ六十六年度七十六年度八十四年度ニ於テ益金ニ加算セルノ外乙號ノ二ノ計算ト同一大サ

東京下ノ關間以外ノ本州線全部廣軌改築後ノ營業費節約額推算方法左ノ如シ  
貳億參千萬圓ヲ以テ東京下ノ關間ヲ廣軌ニ改築ノ結果生スル節約額ハ約  
替費ハ約

ナリ此ノ比例ニ依レハ四億五千萬圓ノ廣軌改築ノ結果トシテ生スル營業費節約額ハ約  
七百四萬參千圓

ニ上ル計算ナルモ他ノ本州線ハ東京下ノ關間ト線路ノ状態ヲ異ニスルヲ以

1,000,000	1,000,000	1,000,000
2,000,000	2,000,000	2,000,000
3,000,000	3,000,000	3,000,000
4,000,000	4,000,000	4,000,000
5,000,000	5,000,000	5,000,000
6,000,000	6,000,000	6,000,000
7,000,000	7,000,000	7,000,000
8,000,000	8,000,000	8,000,000
9,000,000	9,000,000	9,000,000
10,000,000	10,000,000	10,000,000
11,000,000	11,000,000	11,000,000
12,000,000	12,000,000	12,000,000
13,000,000	13,000,000	13,000,000
14,000,000	14,000,000	14,000,000
15,000,000	15,000,000	15,000,000
16,000,000	16,000,000	16,000,000
17,000,000	17,000,000	17,000,000
18,000,000	18,000,000	18,000,000
19,000,000	19,000,000	19,000,000
20,000,000	20,000,000	20,000,000
21,000,000	21,000,000	21,000,000
22,000,000	22,000,000	22,000,000
23,000,000	23,000,000	23,000,000
24,000,000	24,000,000	24,000,000
25,000,000	25,000,000	25,000,000
26,000,000	26,000,000	26,000,000
27,000,000	27,000,000	27,000,000
28,000,000	28,000,000	28,000,000
29,000,000	29,000,000	29,000,000
30,000,000	30,000,000	30,000,000
31,000,000	31,000,000	31,000,000
32,000,000	32,000,000	32,000,000
33,000,000	33,000,000	33,000,000
34,000,000	34,000,000	34,000,000
35,000,000	35,000,000	35,000,000
36,000,000	36,000,000	36,000,000
37,000,000	37,000,000	37,000,000
38,000,000	38,000,000	38,000,000
39,000,000	39,000,000	39,000,000
40,000,000	40,000,000	40,000,000
41,000,000	41,000,000	41,000,000
42,000,000	42,000,000	42,000,000
43,000,000	43,000,000	43,000,000
44,000,000	44,000,000	44,000,000
45,000,000	45,000,000	45,000,000
46,000,000	46,000,000	46,000,000
47,000,000	47,000,000	47,000,000
48,000,000	48,000,000	48,000,000
49,000,000	49,000,000	49,000,000
50,000,000	50,000,000	50,000,000
51,000,000	51,000,000	51,000,000
52,000,000	52,000,000	52,000,000
53,000,000	53,000,000	53,000,000
54,000,000	54,000,000	54,000,000
55,000,000	55,000,000	55,000,000
56,000,000	56,000,000	56,000,000
57,000,000	57,000,000	57,000,000
58,000,000	58,000,000	58,000,000
59,000,000	59,000,000	59,000,000
60,000,000	60,000,000	60,000,000
61,000,000	61,000,000	61,000,000
62,000,000	62,000,000	62,000,000
63,000,000	63,000,000	63,000,000
64,000,000	64,000,000	64,000,000
65,000,000	65,000,000	65,000,000
66,000,000	66,000,000	66,000,000
67,000,000	67,000,000	67,000,000
68,000,000	68,000,000	68,000,000
69,000,000	69,000,000	69,000,000
70,000,000	70,000,000	70,000,000
71,000,000	71,000,000	71,000,000
72,000,000	72,000,000	72,000,000
73,000,000	73,000,000	73,000,000
74,000,000	74,000,000	74,000,000
75,000,000	75,000,000	75,000,000
76,000,000	76,000,000	76,000,000
77,000,000	77,000,000	77,000,000
78,000,000	78,000,000	78,000,000
79,000,000	79,000,000	79,000,000
80,000,000	80,000,000	80,000,000
81,000,000	81,000,000	81,000,000
82,000,000	82,000,000	82,000,000
83,000,000	83,000,000	83,000,000
84,000,000	84,000,000	84,000,000
85,000,000	85,000,000	85,000,000
86,000,000	86,000,000	86,000,000
87,000,000	87,000,000	87,000,000
88,000,000	88,000,000	88,000,000
89,000,000	89,000,000	89,000,000
90,000,000	90,000,000	90,000,000
91,000,000	91,000,000	91,000,000
92,000,000	92,000,000	92,000,000
93,000,000	93,000,000	93,000,000
94,000,000	94,000,000	94,000,000
95,000,000	95,000,000	95,000,000
96,000,000	96,000,000	96,000,000
97,000,000	97,000,000	97,000,000
98,000,000	98,000,000	98,000,000
99,000,000	99,000,000	99,000,000
1,000,000,000	1,000,000,000	1,000,000,000

總合營業費ノ一覽ニ對シテ六十二頁  
上ノ全額營業費ノ一覽



テ其節約額ヲ約其半數本州線ハ東京下ノ關間ノ節約額ノ知參百五拾萬圓ト推定ス

又東京下ノ關間廣軌改築ノ爲メ五十七年度ニ於テ要スル廣狹連絡貨物ノ積替費ハ約 六拾萬圓

ニシテ八十三年度ニ於テハ運輸量増加ノ結果大約結果半 壹百萬圓

東ヲ要ス而シテ此經費ハ他ノ本州線全部廣軌ニ改築セラレタル日ニ於テハ當然節約セラルヘキモノニ屬ス

百以上二種ノ節約額ヲ合計スレハ半數八十四年度ニ於テ益四百五拾萬圓トイナリ本州線廣軌改築ノ結果イニテ半數ハ營業費ノ節約四百五拾萬圓ト三分ノ十四半數ノ利益八十三年度益金積蓄金積蓄百萬圓或チ積土ノ尙東京下ノ關間以テ之ノ費用ヲ要スル積蓄金積蓄ノ其半額モ四十で半ニ減却シ且チ土木費ハ半數又見費對不勝二丙額ノ一ノ同シク東京下ノ關間ノ土木費總全額

帝國鐵道會社信託株式會社内線ノ二箇間

1	10,000,000	10,000,000	10,000,000
2	10,000,000	10,000,000	10,000,000
3	10,000,000	10,000,000	10,000,000
4	10,000,000	10,000,000	10,000,000
5	10,000,000	10,000,000	10,000,000
6	10,000,000	10,000,000	10,000,000
7	10,000,000	10,000,000	10,000,000
8	10,000,000	10,000,000	10,000,000
9	10,000,000	10,000,000	10,000,000
10	10,000,000	10,000,000	10,000,000
11	10,000,000	10,000,000	10,000,000
12	10,000,000	10,000,000	10,000,000
13	10,000,000	10,000,000	10,000,000
14	10,000,000	10,000,000	10,000,000
15	10,000,000	10,000,000	10,000,000
16	10,000,000	10,000,000	10,000,000
17	10,000,000	10,000,000	10,000,000
18	10,000,000	10,000,000	10,000,000
19	10,000,000	10,000,000	10,000,000
20	10,000,000	10,000,000	10,000,000
21	10,000,000	10,000,000	10,000,000
22	10,000,000	10,000,000	10,000,000
23	10,000,000	10,000,000	10,000,000
24	10,000,000	10,000,000	10,000,000
25	10,000,000	10,000,000	10,000,000
26	10,000,000	10,000,000	10,000,000
27	10,000,000	10,000,000	10,000,000
28	10,000,000	10,000,000	10,000,000
29	10,000,000	10,000,000	10,000,000
30	10,000,000	10,000,000	10,000,000
31	10,000,000	10,000,000	10,000,000
32	10,000,000	10,000,000	10,000,000
33	10,000,000	10,000,000	10,000,000
34	10,000,000	10,000,000	10,000,000
35	10,000,000	10,000,000	10,000,000
36	10,000,000	10,000,000	10,000,000
37	10,000,000	10,000,000	10,000,000
38	10,000,000	10,000,000	10,000,000
39	10,000,000	10,000,000	10,000,000
40	10,000,000	10,000,000	10,000,000
41	10,000,000	10,000,000	10,000,000
42	10,000,000	10,000,000	10,000,000
43	10,000,000	10,000,000	10,000,000
44	10,000,000	10,000,000	10,000,000
45	10,000,000	10,000,000	10,000,000
46	10,000,000	10,000,000	10,000,000
47	10,000,000	10,000,000	10,000,000
48	10,000,000	10,000,000	10,000,000
49	10,000,000	10,000,000	10,000,000
50	10,000,000	10,000,000	10,000,000
51	10,000,000	10,000,000	10,000,000
52	10,000,000	10,000,000	10,000,000
53	10,000,000	10,000,000	10,000,000
54	10,000,000	10,000,000	10,000,000
55	10,000,000	10,000,000	10,000,000
56	10,000,000	10,000,000	10,000,000
57	10,000,000	10,000,000	10,000,000
58	10,000,000	10,000,000	10,000,000
59	10,000,000	10,000,000	10,000,000
60	10,000,000	10,000,000	10,000,000
61	10,000,000	10,000,000	10,000,000
62	10,000,000	10,000,000	10,000,000
63	10,000,000	10,000,000	10,000,000
64	10,000,000	10,000,000	10,000,000
65	10,000,000	10,000,000	10,000,000
66	10,000,000	10,000,000	10,000,000
67	10,000,000	10,000,000	10,000,000
68	10,000,000	10,000,000	10,000,000
69	10,000,000	10,000,000	10,000,000
70	10,000,000	10,000,000	10,000,000
71	10,000,000	10,000,000	10,000,000
72	10,000,000	10,000,000	10,000,000
73	10,000,000	10,000,000	10,000,000
74	10,000,000	10,000,000	10,000,000
75	10,000,000	10,000,000	10,000,000
76	10,000,000	10,000,000	10,000,000
77	10,000,000	10,000,000	10,000,000
78	10,000,000	10,000,000	10,000,000
79	10,000,000	10,000,000	10,000,000
80	10,000,000	10,000,000	10,000,000
81	10,000,000	10,000,000	10,000,000
82	10,000,000	10,000,000	10,000,000
83	10,000,000	10,000,000	10,000,000
84	10,000,000	10,000,000	10,000,000
85	10,000,000	10,000,000	10,000,000
86	10,000,000	10,000,000	10,000,000
87	10,000,000	10,000,000	10,000,000
88	10,000,000	10,000,000	10,000,000
89	10,000,000	10,000,000	10,000,000
90	10,000,000	10,000,000	10,000,000
91	10,000,000	10,000,000	10,000,000
92	10,000,000	10,000,000	10,000,000
93	10,000,000	10,000,000	10,000,000
94	10,000,000	10,000,000	10,000,000
95	10,000,000	10,000,000	10,000,000
96	10,000,000	10,000,000	10,000,000
97	10,000,000	10,000,000	10,000,000
98	10,000,000	10,000,000	10,000,000
99	10,000,000	10,000,000	10,000,000
100	10,000,000	10,000,000	10,000,000



# 帝國鐵道會計資料 丙號ノ二

年 度	損						益			借 入 要 ス ル 高	負 債 償 還 高	
	建設及改良費	利 子 及 債 務 取 扱 諸 費			輕 便 鐵 道 補 助 費	積 立 金	合 計	益 金	資 本 勘 定 雜 收 入			計
		當 該 年 度 分	前 年 度 迄 分	計								
44	51,932,803			32,589,505	250,000	500,000	85,272,308	42,143,082	136,299	42,279,381	43,092,927	100,000
45	55,000,000	981,216	33,652,532	34,633,748	500,000	500,000	90,633,748	43,859,156	150,000	44,009,156	46,724,592	100,000
46	55,000,000	992,542	35,607,965	36,600,507	750,000	500,000	92,850,507	45,536,586	150,000	45,686,586	47,263,921	100,000
47	55,000,000	1,002,736	37,589,550	38,592,286	1,000,000	500,000	95,092,286	47,192,931	150,000	47,342,931	47,749,355	
48	55,000,000	931,313	35,645,020	36,576,333	1,250,000	500,000	93,326,333	48,828,079	150,000	48,978,079	44,348,254	
49	55,000,000	936,665	37,507,647	38,444,312	1,250,000	500,000	95,194,312	50,441,235	150,000	50,591,235	44,603,077	
50	55,000,000	942,731	39,380,976	40,323,707	1,250,000	500,000	97,073,707	52,031,774	150,000	52,181,774	44,891,933	
51	55,000,000	949,552	41,266,437	42,215,989	1,250,000	500,000	98,965,989	53,599,240	150,000	53,749,240	45,216,749	
52	55,000,000	957,167	43,165,541	44,122,708	1,250,000	500,000	100,872,708	55,143,342	150,000	55,293,342	45,579,366	
53	55,000,000	965,612	45,079,874	46,045,486	1,250,000	500,000	102,795,486	56,663,946	150,000	56,813,946	45,981,540	
54	55,000,000	974,924	47,011,099	47,986,023	1,250,000	500,000	104,736,023	58,161,078	150,000	58,311,078	46,424,945	
55	55,000,000	985,134	48,960,947	49,946,081	1,250,000	500,000	106,696,081	59,634,920	150,000	59,784,920	46,911,161	
56	55,000,000	996,297	50,931,215	51,927,512	1,250,000	500,000	108,677,512	61,084,776	150,000	61,234,776	47,442,736	
57	40,000,000	618,046	52,923,810	53,541,856	1,000,000	500,000	95,041,856	65,511,081	100,000	65,611,081	29,430,775	
58	40,000,000	608,334	54,159,903	54,768,237	750,000	500,000	96,018,237	66,949,968	100,000	67,049,968	28,968,269	
59	40,000,000	597,783	55,376,570	55,974,353	500,000	500,000	96,974,353	68,408,516	100,000	68,508,516	28,465,837	
60	40,000,000	587,294	56,572,135	57,159,429	250,000	500,000	97,909,429	69,843,051	100,000	69,943,051	27,966,378	
61	40,000,000	576,875	57,746,723	58,323,598		500,000	98,823,598	71,253,374	100,000	71,353,374	27,470,224	
62	40,000,000	571,868	58,900,472	59,472,340		500,000	99,972,340	72,640,535	100,000	72,740,535	27,231,805	
63	40,000,000	567,143	60,044,208	60,611,351		500,000	101,111,351	74,004,544	100,000	74,104,544	27,006,807	
64	40,000,000	562,710	61,178,494	61,741,204		500,000	102,241,204	75,345,489	100,000	75,445,489	26,795,715	
65	40,000,000	558,578	62,303,914	62,862,492		500,000	103,362,492	76,663,536	100,000	76,763,536	26,598,956	
66	40,000,000	522,579	63,421,070	63,943,649		500,000	104,443,649	79,458,925	100,000	79,558,925	24,884,724	
67	40,000,000	517,691	64,466,229	64,983,920		500,000	105,483,920	80,731,972	100,000	80,831,972	24,651,948	
68	40,000,000	513,091	65,501,610	66,014,701		500,000	106,514,701	81,981,818	100,000	82,081,818	24,432,883	
69	40,000,000	508,782	66,527,792	67,036,574		500,000	107,536,574	83,208,880	100,000	83,308,880	24,227,694	
70	40,000,000	504,766	67,445,355	68,050,121		500,000	108,550,121	84,413,642	100,000	84,513,642	24,036,479	
71	40,000,000	501,045	68,554,887	69,055,932		500,000	109,555,932	85,596,659	100,000	85,696,659	23,859,273	
72	40,000,000	497,617	69,556,976	70,054,593		500,000	110,554,593	86,758,550	100,000	86,858,550	23,696,043	
73	40,000,000	494,509	70,552,210	71,046,719		500,000	111,546,719	87,898,690	100,000	87,998,690	23,548,029	
74	40,000,000	494,273	71,541,227	72,035,500		500,000	112,535,500	88,898,690	100,000	88,998,690	23,536,810	
75	40,000,000	494,027	72,529,773	73,023,800		500,000	113,523,800	89,898,690	100,000	89,998,690	23,525,110	
76	40,000,000	461,595	73,517,828	73,979,423		500,000	114,479,423	92,398,690	100,000	92,498,690	21,980,733	
77	40,000,000	459,948	74,441,019	74,900,967		500,000	115,400,967	93,398,690	100,000	93,498,690	21,902,277	
78	40,000,000	458,230	75,360,914	75,819,144		500,000	116,319,144	94,398,690	100,000	94,498,690	21,820,454	
79	40,000,000	456,438	76,277,373	76,733,811		500,000	117,233,811	95,398,690	100,000	95,498,690	21,735,121	
80	40,000,000	454,569	77,190,249	77,644,818		500,000	118,144,818	96,398,690	100,000	96,498,690	21,646,128	
81	40,000,000	452,620	78,099,386	78,552,006		500,000	119,052,006	97,398,690	100,000	97,498,690	21,553,316	
82	40,000,000	450,587	79,004,625	79,655,212		500,000	119,955,212	98,398,690	100,000	98,498,690	21,456,522	
83	13,261,666		79,905,799	79,905,799		500,000	93,667,465	99,398,690	30,000	99,428,690		5,761,225
84			79,663,828	79,663,828		500,000	80,163,828	100,898,690		100,898,690		20,734,862
85			78,792,963	78,792,963		500,000	79,292,963	100,898,690		100,898,690		21,605,727



# 帝國鐵道會計資力調

丙號ノ二

建設及改良費	損			輕便鐵道 補助費	積立金	合計	益			借入ヲ 要スル高	負債償還高	負債額
	利子及債務取扱諸費						益金	資本勘定 收入	計			
	當該年度分	前年度迄分	計									
51,932,808			32,589,505	250,000	500,000	85,272,308	42,143,082	136,299	42,279,381	43,092,927	100,000	707,300,043
55,000,000	981,216	33,652,532	34,633,748	500,000	500,000	90,633,748	43,859,156	150,000	44,009,156	46,724,592	100,000	753,924,635
55,000,000	992,542	35,607,965	36,600,507	750,000	500,000	92,850,507	45,536,586	150,000	45,686,586	47,263,921	100,000	801,088,556
55,000,000	1,002,736	37,589,550	38,592,286	1,000,000	500,000	95,092,286	47,192,931	150,000	47,342,931	47,749,355		848,837,911
55,000,000	931,313	35,645,020	36,576,333	1,250,000	500,000	93,326,333	48,828,079	150,000	48,978,079	44,348,254		893,186,165
55,000,000	936,665	37,507,647	38,444,312	1,250,000	500,000	95,194,312	50,441,235	150,000	50,591,235	44,603,077		937,789,242
55,000,000	942,731	39,380,976	40,323,707	1,250,000	500,000	97,073,707	52,031,774	150,000	52,181,774	44,891,933		982,681,175
55,000,000	949,552	41,266,437	42,215,989	1,250,000	500,000	98,965,989	53,599,240	150,000	53,749,240	45,216,749		1,027,897,924
55,000,000	957,167	43,165,541	44,122,708	1,250,000	500,000	100,872,708	55,143,342	150,000	55,293,342	45,579,366		1,073,477,290
55,000,000	965,612	45,079,874	46,045,486	1,250,000	500,000	102,795,486	56,663,946	150,000	56,813,946	45,981,540		1,119,458,830
55,000,000	974,924	47,011,099	47,986,023	1,250,000	500,000	104,736,023	58,161,078	150,000	58,311,078	46,424,945		1,165,883,775
55,000,000	985,134	48,960,947	49,946,081	1,250,000	500,000	106,696,081	59,634,920	150,000	59,784,920	46,911,161		1,212,794,936
55,000,000	996,297	50,931,215	51,927,512	1,250,000	500,000	108,677,512	61,084,776	150,000	61,234,776	47,442,736		1,260,237,672
40,000,000	618,046	52,923,810	53,541,856	1,000,000	500,000	95,041,856	65,511,081	100,000	65,611,081	29,430,775		1,289,668,447
40,000,000	608,334	54,159,903	54,768,237	750,000	500,000	96,018,237	66,949,968	100,000	67,049,968	28,968,269		1,318,636,716
40,000,000	597,783	55,376,570	55,974,353	500,000	500,000	96,974,353	68,408,516	100,000	68,508,516	28,465,837		1,347,102,553
40,000,000	587,294	56,572,135	57,159,429	250,000	500,000	97,909,429	69,843,051	100,000	69,943,051	27,966,378		1,375,068,931
40,000,000	576,875	57,746,723	58,323,598		500,000	98,823,598	71,253,374	100,000	71,353,374	27,470,224		1,402,539,155
40,000,000	571,868	58,900,472	59,472,340		500,000	99,972,340	72,640,535	100,000	72,740,535	27,231,805		1,429,770,960
40,000,000	567,143	60,044,208	60,611,351		500,000	101,111,351	74,004,544	100,000	74,104,544	27,006,807		1,456,777,767
40,000,000	562,710	61,178,494	61,741,204		500,000	102,241,204	75,345,489	100,000	75,445,489	26,795,715		1,483,573,482
40,000,000	558,578	62,303,914	62,862,492		500,000	103,362,492	76,663,536	100,000	76,763,536	26,598,956		1,510,172,438
40,000,000	522,579	63,421,070	63,943,649		500,000	104,443,649	79,458,925	100,000	79,558,925	24,884,724		1,535,057,162
40,000,000	517,691	64,466,229	64,983,920		500,000	105,483,920	80,731,972	100,000	80,831,972	24,651,948		1,559,709,110
40,000,000	513,091	65,501,610	66,014,701		500,000	106,514,701	81,981,818	100,000	82,081,818	24,432,883		1,584,141,993
40,000,000	508,782	66,527,792	67,036,574		500,000	107,536,574	83,208,880	100,000	83,308,880	24,227,694		1,608,369,687
40,000,000	504,766	67,445,355	68,050,121		500,000	108,550,121	84,413,642	100,000	84,513,642	24,036,479		1,632,406,166
40,000,000	501,045	68,554,887	69,055,932		500,000	109,555,932	85,596,659	100,000	85,696,659	23,859,273		1,656,265,439
40,000,000	497,617	69,556,976	70,054,593		500,000	110,554,593	86,758,550	100,000	86,858,550	23,696,043		1,679,961,482
40,000,000	494,509	70,552,210	71,046,719		500,000	111,546,719	87,898,690	100,000	87,998,690	23,548,029		1,703,509,511
40,000,000	494,273	71,541,227	72,035,500		500,000	112,535,500	88,898,690	100,000	88,998,690	23,536,810		1,727,046,321
40,000,000	494,027	72,529,773	73,023,800		500,000	113,523,800	89,898,690	100,000	89,998,690	23,525,110		1,750,571,431
40,000,000	461,595	73,517,828	73,979,423		500,000	114,479,423	92,398,690	100,000	92,498,690	21,980,733		1,772,552,164
40,000,000	459,948	74,441,019	74,900,967		500,000	115,400,967	93,398,690	100,000	93,498,690	21,902,277		1,794,454,441
40,000,000	458,230	75,360,914	75,819,144		500,000	116,319,144	94,398,690	100,000	94,498,690	21,820,454		1,816,274,895
40,000,000	456,438	76,277,373	76,733,811		500,000	117,233,811	95,398,690	100,000	95,498,690	21,735,121		1,838,010,016
40,000,000	454,569	77,190,249	77,644,818		500,000	118,144,818	96,398,690	00,000	96,498,690	21,646,128		1,859,656,144
40,000,000	452,620	78,099,386	78,552,006		500,000	119,052,006	97,398,690	00,000	97,498,690	21,553,316		1,881,209,460
40,000,000	450,587	79,004,625	79,655,212		500,000	119,955,212	98,398,690	100,000	98,498,690	21,456,522		1,902,665,982
13,261,666		79,905,799	79,905,799		500,000	93,667,465	99,398,690	30,000	99,428,690		5,761,225	1,696,904,757
		79,663,828	79,663,828		500,000	80,163,828	100,898,690		100,898,690		20,734,862	1,876,169,895



















# 帝國鐵道會計資力調

丙號ノ三

年 度	損							益			借 入 要 スル 高	負債償還高	負 債 額
	建設及改良費	利子及債務取扱諸費			輕便鐵道 補助費	積立金	合 計	益 金	資 本 勘 定 資 雜 收 入	計			
		當該年度分	前年度迄分	計									
44	51,932,803			32,589,505	250,000	500,000	85,272,308	42,143,082	136,299	42,279,381	43,092,927	100,000	707,300,043
45	55,000,000	981,216	33,652,532	34,633,748	500,000	500,000	90,633,748	43,859,156	150,000	44,009,156	46,724,592	100,000	753,924,635
46	55,000,000	992,542	35,607,965	36,600,507	750,000	500,000	92,850,507	45,536,586	150,000	45,686,586	47,263,921	100,000	801,088,556
47	55,000,000	1,002,736	37,589,550	38,592,286	1,000,000	500,000	95,092,286	47,192,931	150,000	47,342,931	47,749,355		848,837,911
48	55,000,000	931,313	35,645,020	36,576,333	1,250,000	500,000	93,326,333	48,823,079	150,000	48,978,079	44,348,254		893,186,165
49	55,000,000	936,665	37,507,647	38,444,312	1,250,000	500,000	95,194,312	50,441,235	150,000	50,591,235	44,603,077		937,789,242
50	55,000,000	942,731	39,380,976	40,323,707	1,250,000	500,000	97,073,707	52,031,774	150,000	52,181,774	44,891,933		982,681,175
51	55,000,000	949,552	41,266,437	42,215,989	1,250,000	500,000	98,965,989	53,599,240	150,000	53,749,240	45,216,749		1,027,897,924
52	55,000,000	957,167	43,165,541	44,122,708	1,250,000	500,000	100,872,708	55,143,342	150,000	55,293,342	45,579,366		1,073,477,290
53	55,000,000	965,612	45,079,874	46,045,486	1,250,000	500,000	102,795,486	56,663,946	150,000	56,813,946	45,981,540		1,119,458,830
54	55,000,000	974,924	47,011,099	47,986,023	1,250,000	500,000	104,736,023	58,161,078	150,000	58,311,078	46,424,945		1,165,883,775
55	55,000,000	985,134	48,960,947	49,946,081	1,250,000	500,000	106,696,081	59,634,920	150,000	59,784,920	46,911,161		1,212,794,936
56	55,000,000	996,297	50,931,215	51,927,512	1,250,000	500,000	108,677,512	61,084,776	150,000	61,234,776	47,442,736		1,260,237,672
57	40,000,000	618,046	52,923,810	53,541,856	1,000,000	500,000	95,041,856	65,511,081	100,000	65,611,081	29,430,775		1,289,668,447
58	40,000,000	608,334	54,159,903	54,768,237	750,000	500,000	96,018,237	66,949,968	100,000	67,049,968	28,968,269		1,318,636,716
59	40,000,000	597,783	55,376,570	55,974,353	500,000	500,000	96,974,353	68,408,516	100,000	68,508,516	28,465,837		1,347,102,553
60	40,000,000	587,294	56,572,135	57,159,429	250,000	500,000	97,909,429	69,843,051	100,000	69,943,051	27,966,378		1,375,068,931
61	40,000,000	576,875	57,746,723	58,323,598		500,000	98,823,598	71,253,374	100,000	71,353,374	27,470,224		1,402,539,155
62	40,000,000	571,868	58,900,472	59,472,340		500,000	99,972,340	72,640,535	100,000	72,740,535	27,231,805		1,429,770,960
63	40,000,000	567,143	60,044,208	60,611,351		500,000	101,111,351	74,004,544	100,000	74,104,544	27,006,807		1,456,777,767
64	40,000,000	562,710	61,178,494	61,741,204		500,000	102,241,204	75,345,489	100,000	75,445,489	26,795,715		1,483,573,482
65	40,000,000	558,578	62,303,914	62,862,492		500,000	103,362,492	76,663,536	100,000	76,763,536	26,598,956		1,510,172,438
66	40,000,000	501,129	63,421,070	63,922,199		500,000	104,422,199	80,458,925	100,000	80,558,925	23,863,274		1,534,035,712
67	40,000,000	495,320	64,423,328	64,918,648		500,000	105,418,648	81,731,972	100,000	81,831,972	23,586,676		1,557,622,388
68	40,000,000	489,760	65,413,968	65,903,728		500,000	106,403,728	82,981,818	100,000	83,081,818	23,321,910		1,580,944,298
69	40,000,000	484,450	66,393,488	66,877,938		500,000	107,377,938	84,208,880	100,000	84,308,880	23,069,058		1,604,013,356
70	40,000,000	479,391	67,362,389	67,841,780		500,000	108,341,780	85,413,642	100,000	85,513,642	22,828,138		1,626,841,494
71	40,000,000	474,581	68,321,171	68,795,752		500,000	109,295,752	86,596,659	100,000	86,696,659	22,599,093		1,649,440,587
72	40,000,000	470,018	69,270,333	69,740,351		500,000	110,240,351	87,758,550	100,000	87,858,550	22,381,801		1,671,822,388
73	40,000,000	465,725	70,210,368	70,676,093		500,000	111,176,093	88,898,690	100,000	88,998,690	22,177,403		1,693,999,791
74	40,000,000	464,255	71,141,819	71,606,074		500,000	112,106,074	89,898,690	100,000	89,998,690	22,107,384		1,716,107,175
75	40,000,000	462,722	72,070,329	72,533,051		500,000	113,033,051	90,898,690	100,000	90,998,690	22,034,361		1,738,141,536
76	40,000,000	407,496	72,995,772	73,403,268		500,000	113,903,268	94,398,690	100,000	94,498,690	19,404,578		1,757,546,114
77	40,000,000	403,528	73,810,765	74,214,293		500,000	114,714,293	95,398,690	100,000	95,498,690	19,215,603		1,776,761,717
78	40,000,000	399,389	74,617,820	75,017,209		500,000	115,517,209	96,398,690	100,000	96,498,690	19,018,519		1,795,780,236
79	40,000,000	395,073	75,416,598	75,811,671		500,000	116,311,671	97,398,690	100,000	97,498,690	18,812,981		1,814,593,217
80	40,000,000	390,571	76,206,743	76,597,314		500,000	117,097,314	98,398,690	100,000	98,498,690	18,598,624		1,833,191,841
81	40,000,000	385,877	76,987,885	77,373,762		500,000	117,873,762	99,398,690	100,000	99,498,690	18,375,072		1,851,566,913
82	40,000,000	380,980	77,759,638	78,140,618		500,000	118,640,618	100,398,690	100,000	100,498,690	18,141,928		1,869,708,841
83	13,261,666					500,000							



75	40,000,000	462,722	72,070,329	72,533,051	500,000	113,033,051	90,898,690	100,000	90,998,690	22,034,361	1,738,141,536
76	40,000,000	407,496	72,995,772	73,403,268	500,000	113,903,268	94,398,690	100,000	94,498,690	19,404,578	1,757,546,114
77	40,000,000	403,528	73,810,765	74,214,293	500,000	114,714,293	95,398,690	100,000	95,498,690	19,215,603	1,776,761,717
78	40,000,000	399,389	74,617,820	75,017,209	500,000	115,517,209	96,398,690	100,000	96,498,690	19,018,519	1,795,780,236
79	40,000,000	395,073	75,416,598	75,811,671	500,000	116,311,671	97,398,690	100,000	97,498,690	18,812,981	1,814,593,217
80	40,000,000	390,571	76,206,743	76,597,314	500,000	117,097,314	98,398,690	100,000	98,498,690	18,598,624	1,833,191,841
81	40,000,000	385,877	76,987,885	77,373,762	500,000	117,873,762	99,398,690	100,000	99,498,690	18,375,072	1,851,566,913
82	40,000,000	380,980	77,759,638	78,140,618	500,000	118,640,618	100,398,690	100,000	100,498,690	18,141,928	1,869,708,841
83	13,261,666		78,521,599	78,521,599	500,000	92,283,265	101,398,690	30,000	101,428,690	9,145,425	1,860,563,416
84			78,137,491	78,137,491	500,000	78,637,491	104,098,690		104,098,690	25,461,199	1,835,102,217
85			77,068,121	77,068,121	500,000	77,568,121	104,098,690		104,098,690	26,530,569	1,808,571,648
86			75,953,837	75,953,837	500,000	76,453,837	104,098,690		104,098,690	27,644,853	1,780,926,795
87			74,792,753	74,792,753	500,000	75,292,753	104,098,690		104,098,690	28,805,937	1,752,120,858
88			73,582,904	73,582,904	500,000	74,082,904	104,098,690		104,098,690	30,015,786	1,722,105,072
89			72,322,241	72,322,241	500,000	72,822,241	104,098,690		104,098,690	31,276,449	1,690,828,623
90			71,008,630	71,008,630	500,000	71,508,630	104,098,690		104,098,690	32,590,060	1,658,238,563
91			69,639,848	69,639,848	500,000	70,139,848	104,098,690		104,098,690	33,958,842	1,624,279,721
92			68,213,576	68,213,576	500,000	68,713,576	104,098,690		104,098,690	35,385,114	1,588,894,607
93			66,727,401	66,727,401	500,000	67,227,401	104,098,690		104,098,690	36,871,289	1,552,023,318
94			65,178,807	65,178,807	500,000	65,678,807	104,098,690		104,098,690	38,419,883	1,513,603,435
95			63,565,172	63,565,172	500,000	64,065,172	104,098,690		104,098,690	40,033,518	1,473,569,917
96			61,883,764	61,883,764	500,000	62,383,764	104,098,690		104,098,690	41,714,926	1,431,854,991
97			60,131,737	60,131,737	500,000	60,631,737	104,098,690		104,098,690	43,466,953	1,388,388,038
98			58,306,125	58,306,125	500,000	58,806,125	104,098,690		104,098,690	45,292,565	1,343,095,473
99			56,403,837	56,403,837	500,000	56,903,837	104,098,690		104,098,690	47,194,853	1,295,900,620
100			54,421,653	54,421,653	500,000	54,921,653	104,098,690		104,098,690	49,177,037	1,246,723,583
101			52,356,218	52,356,218	500,000	52,856,218	104,098,690		104,098,690	51,242,472	1,195,481,111
102			50,204,034	50,204,034	500,000	50,704,034	104,098,690		104,098,690	53,394,656	1,142,086,455
103			47,961,458	47,961,458	500,000	48,461,458	104,098,690		104,098,690	55,637,232	1,086,449,223
104			45,624,694	45,624,694	500,000	46,124,694	104,098,690		104,098,690	57,973,996	1,028,475,227
105			43,189,787	43,189,787	500,000	43,689,787	104,098,690		104,098,690	60,408,903	968,066,324
106			40,652,613	40,652,613	500,000	41,152,613	104,098,690		104,098,690	62,946,077	905,120,247
107			38,008,877	38,008,877	500,000	38,508,877	104,098,690		104,098,690	65,589,813	839,530,434
108			35,254,105	35,254,105	500,000	35,754,105	104,098,690		104,098,690	68,344,585	771,185,849
109			32,383,633	32,383,633	500,000	32,883,633	104,098,690		104,098,690	71,215,057	699,970,792
110			29,392,600	29,392,600	500,000	29,892,600	104,098,690		104,098,690	74,206,090	625,764,702
111			26,275,945	26,275,945	500,000	26,775,945	104,098,390		104,098,690	77,322,745	548,441,957
112			23,028,389	23,028,389	500,000	23,528,389	104,098,690		104,098,690	80,570,301	467,871,656
113			19,644,437	19,644,437	500,000	20,144,437	104,098,690		104,098,690	83,954,253	383,917,403
114			16,118,358	16,118,358	500,000	16,618,358	104,098,690		104,098,690	87,480,332	296,437,071
115			12,444,184	12,444,184	500,000	12,944,184	104,098,690		104,098,690	91,154,506	205,282,565
116			8,615,695	8,615,695	500,000	9,115,695	104,098,690		104,098,690	94,982,995	110,299,570
117			4,632,851	4,632,851	500,000	5,132,851	104,098,690		104,098,690	98,965,831	11,333,731
118			679,217	679,217	500,000	1,179,217	104,098,690		104,098,690	11,333,731	0

計	1,765,194,469			16,250,000							
							百十八年度ニ於ケル	益金剩餘額		91,585,742	
							百十九年度以降	同上		103,598,690	

帝國鐵道會信資代關丙銀ノ三金目







