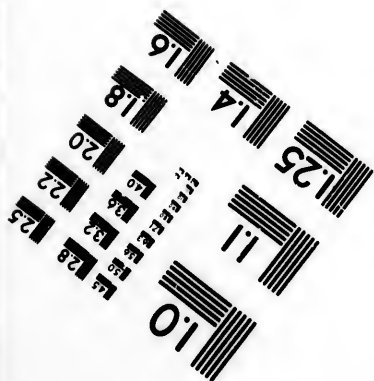
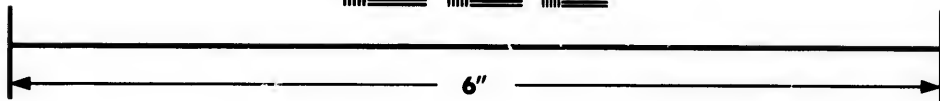
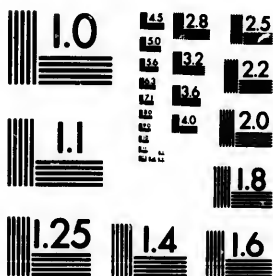

**IMAGE EVALUATION  
TEST TARGET (MT-3)**



**Photographic  
Sciences  
Corporation**

23 WEST MAIN STREET  
WEBSTER, N.Y. 14580  
(716) 872-4503

**CIHM/ICMH  
Microfiche  
Series.**

**CIHM/ICMH  
Collection de  
microfiches.**



**Canadian Institute for Historical Microreproductions / Institut canadien de microreproductions historiques**

**© 1982**

Technical and Bibliographic Notes/Notes techniques et bibliographiques

The Institute has attempted to obtain the best original copy available for filming. Features of this copy which may be bibliographically unique, which may alter any of the images in the reproduction, or which may significantly change the usual method of filming, are checked below.

L'Institut a microfilmé le meilleur exemplaire qu'il lui a été possible de se procurer. Les détails de cet exemplaire qui sont peut-être uniques du point de vue bibliographique, qui peuvent modifier une image reproduite, ou qui peuvent exiger une modification dans la méthode normale de filmage sont indiqués ci-dessous.

- Coloured covers/  
Couverture de couleur
- Covers damaged/  
Couverture endommagée
- Covers restored and/or laminated/  
Couverture restaurée et/ou pelliculée
- Cover title missing/  
Le titre de couverture manque
- Coloured maps/  
Cartes géographiques en couleur
- Coloured ink (i.e. other than blue or black)/  
Encre de couleur (i.e. autre que bleue ou noire)
- Coloured plates and/or illustrations/  
Planches et/ou illustrations en couleur
- Bound with other material/  
Relié avec d'autres documents
- Tight binding may cause shadows or distortion  
along interior margin/  
La reliure serrée peut causer de l'ombre ou de la  
distortion le long de la marge intérieure
- Blank leaves added during restoration may  
appear within the text. Whenever possible, these  
have been omitted from filming/  
Il se peut que certaines pages blanches ajoutées  
lors d'une restauration apparaissent dans le texte,  
mais, lorsque cela était possible, ces pages n'ont  
pas été filmées.
- Additional comments:/  
Commentaires supplémentaires:

- Coloured pages/  
Pages de couleur
- Pages damaged/  
Pages endommagées
- Pages restored and/or laminated/  
Pages restaurées et/ou pelliculées
- Pages discoloured, stained or foxed/  
Pages décolorées, tachetées ou piquées
- Pages detached/  
Pages détachées
- Showthrough/  
Transparence
- Quality of print varies/  
Qualité inégale de l'impression
- Includes supplementary material/  
Comprend du matériel supplémentaire
- Only edition available/  
Seule édition disponible
- Pages wholly or partially obscured by errata  
slips, tissues, etc., have been refilmed to  
ensure the best possible image/  
Les pages totalement ou partiellement  
obscurcies par un feuillet d'errata, une pelure,  
etc., ont été filmées à nouveau de façon à  
obtenir la meilleure image possible.

This item is filmed at the reduction ratio checked below/  
Ce document est filmé au taux de réduction indiqué ci-dessous.

10X	14X	18X	22X	26X	30X
<input type="checkbox"/>	<input type="checkbox"/>	<input checked="" type="checkbox"/>	<input type="checkbox"/>	<input type="checkbox"/>	<input type="checkbox"/>
12X	16X	20X	24X	28X	32X

The copy filmed here has been reproduced thanks to the generosity of:

Library of the Public  
Archives of Canada

The images appearing here are the best quality possible considering the condition and legibility of the original copy and in keeping with the filming contract specifications.

Original copies in printed paper covers are filmed beginning with the front cover and ending on the last page with a printed or illustrated impression, or the back cover when appropriate. All other original copies are filmed beginning on the first page with a printed or illustrated impression, and ending on the last page with a printed or illustrated impression.

The last recorded frame on each microfiche shall contain the symbol  $\rightarrow$  (meaning "CONTINUED"), or the symbol  $\nabla$  (meaning "END"), whichever applies.

Maps, plates, charts, etc., may be filmed at different reduction ratios. Those too large to be entirely included in one exposure are filmed beginning in the upper left hand corner, left to right and top to bottom, as many frames as required. The following diagrams illustrate the method:

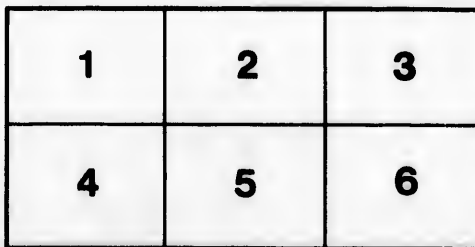
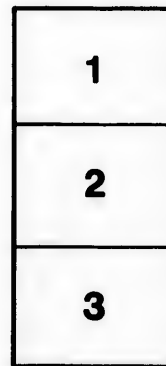
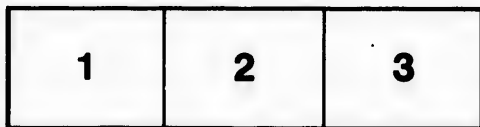

L'exemplaire filmé fut reproduit grâce à la générosité de:

La bibliothèque des Archives  
publiques du Canada

Les images suivantes ont été reproduites avec le plus grand soin, compte tenu de la condition et de la netteté de l'exemplaire filmé, et en conformité avec les conditions du contrat de filmage.

Les exemplaires originaux dont la couverture en papier est imprimée sont filmés en commençant par le premier plat et en terminant soit par la dernière page qui comporte une empreinte d'impression ou d'illustration, soit par le second plat, selon le cas. Tous les autres exemplaires originaux sont filmés en commençant par la première page qui comporte une empreinte d'impression ou d'illustration et en terminant par la dernière page qui comporte une telle empreinte.

Un des symboles suivants apparaîtra sur la dernière image de chaque microfiche, selon le cas: le symbole  $\rightarrow$  signifie "A SUIVRE", le symbole  $\nabla$  signifie "FIN".

Les cartes, planches, tableaux, etc., peuvent être filmés à des taux de réduction différents. Lorsque le document est trop grand pour être reproduit en un seul cliché, il est filmé à partir de l'angle supérieur gauche, de gauche à droite, et de haut en bas, en prenant le nombre d'images nécessaire. Les diagrammes suivants illustrent la méthode.

lire  
détails  
des du  
modifier  
ger une  
filmage

ées

re

y errata  
ad to

nt  
ne pelure,  
çon à

NO

AND

An

PRE

At

No. 25.]

THE

[No. 25.

MERCHANTS' & FARMERS'  
**ALMANACK,**  
FOR THE YEAR OF OUR LORD  
**1863,**

BEING THE THIRD AFTER BISSEXTILE, OR LEAP YEAR,  
AND THE TWENTY-SIXTH YEAR OF THE REIGN OF HER MOST  
GRACIOUS MAJESTY

**QUEEN VICTORIA.**

Containing—in addition to the usual information—  
*An Equation of Time Table, a Table for Calculating Seamen's  
Wages, a Weather Table, and a variety of interesting  
Reading Matter.*

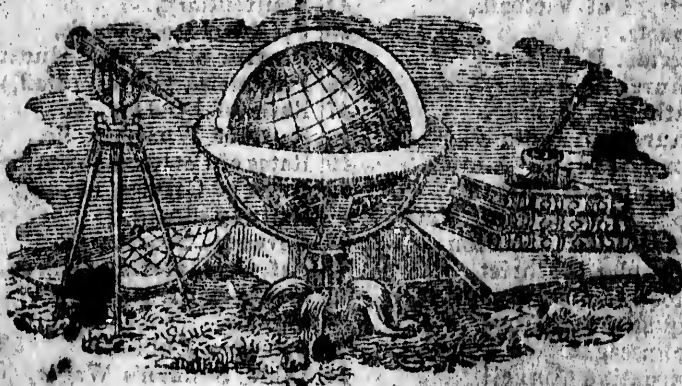

SAINT JOHN, N. B.

PRINTED AT THE BRUNSWICK PRESS, AND SOLD, WHOLESALE  
AND RETAIL, BY

**WILLIAM L. AVERY,**

*At his Store, No. 25 Prince William Street; and to be had of the  
Principal Booksellers throughout the Province.*

## INDEX.

<p>Agricultural, page 55-58</p> <p>Army, Staff of, 54</p> <p>Auctioneers, 24</p> <p>Baptist Ministers in N. B. 48-49</p> <p>Baptist Education Society, 51</p> <p>Banks, ib.</p> <p>Barristers and Attornies, 52</p> <p>Board of Health, 30</p> <p>Calendar Pages, 11-25</p> <p>Chamber of Commerce, 28</p> <p>City of Saint John, 24</p> <p>Commissioners of Deeds, &amp;c. 52</p> <p>County of Saint John, 29</p> <p>“ of York, 32</p> <p>“ of King's, 33</p> <p>“ of Carleton, 34</p> <p>“ of Charlotte, 35</p> <p>“ of Westmorland, 36</p> <p>“ of Gloucester, ib.</p> <p>“ of Queen's, 37</p> <p>“ of Sunbury, 38</p> <p>“ of Kent, ib.</p> <p>“ of Northumberland, 39</p> <p>“ of Restigouche, ib.</p> <p>“ of Albert, 40</p> <p>“ of Victoria, 41</p> <p>Courts, 43</p> <p>Custom House, 44</p> <p>Church of England, 46</p> <p>Catholics, Roman, 47</p> <p>Church of Scotland, ib.</p> <p>Congregational Church, 49</p> <p>Consuls and Agents, 52</p> <p>Com. Sewerage and Water, 30</p> <p>Com. Water, Carleton, 26</p> <p>Disciples of Christ, 49</p> <p>Diocesan Church Society, 50</p> <p>Equation of Time, 3</p> <p>Eclipses, ib.</p> <p>Executive Council, 41</p> <p>Emigrant Department, 52</p> <p>Falls, time of going through, 10</p> <p>Fire Department, 26</p> <p>Fire Wards, ib.</p> <p>Free Ch. Bap. Church, 49</p> <p>Fredericton, Corporation of 22</p> <p>Fish Market Dues, 10</p> <p>Grammar School, 28</p> <p>Extracts, 64</p>	<p>Hand Cartmen, &amp;c., page 10</p> <p>Hackney Coach Fares, 10</p> <p>Harbour Master's Fees, 9</p> <p>House of Assembly, 42</p> <p>Holidays at Public Offices, 4</p> <p>Joint Stock Companies, 28</p> <p>Land Damages, Appraisers, 43</p> <p>Latitude, Longitude, &amp;c., 7</p> <p>Legislative Council, 41</p> <p>Light Houses, 6</p> <p>Lunatic Asylum, 52</p> <p>Madras School, 50</p> <p>Marine Hospital, 51</p> <p>Market Tolls, 10</p> <p>Mechanics' Institute, 27</p> <p>Morning and Evening Stars, 4</p> <p>Miscellaneous Extracts, 59-62</p> <p>Officers of the Crown, 42</p> <p>Parish of Portland, 30</p> <p>Parish of Simonds, 31</p> <p>Parish of Lancaster, ib.</p> <p>Parish of Saint Martins, ib.</p> <p>Police Department, 26</p> <p>Post Office, 44</p> <p>Penitentiary, 52</p> <p>Presbyterian Church, 47</p> <p>Provincial Board of Educat'n, 50</p> <p>Provincial Militia, (Staff,) 54</p> <p>Rates of Pilotage, &amp;c., 8</p> <p>Rates of Wharfage, &amp;c., 2</p> <p>Rates of Carleton Steam Ferry, 2</p> <p>Rates of Cartage, 23</p> <p>Railway Board, 43</p> <p>Revenue, Provincial, 45</p> <p>Ref. Presbyterian Church, 49</p> <p>Roads and Distances, 110</p> <p>Signals, 7</p> <p>Societies, Public, 27-28</p> <p>Table, Seamen's Wages, 64</p> <p>Tolls on Suspension Bridge, 10</p> <p>Time for going through the Falls, 10</p> <p>University of N. Brunswick, 50</p> <p>Weather Table, 63</p> <p>Weighing Machines, 10</p> <p>Wesleyan Missionaries, 48</p> <p>Works, Board of 43</p>
---	---

DATE 1 2 3 4 5 6 7 8 9 10 11 12 13 14 15 16 17 18 19 20 21 22 23 24 25 26 27 28 29 30 31  
 NOTE: When the  
 In the M  
 L—  
 rope a  
 II—  
 follow  
 T  
 M  
 III—  
 Ocean.  
 IV—  
 M  
 M  
 M

# EQUATION OF TIME FOR 1863, For the Meridian of Greenwich.

Date	JANV.		FEBV.		MARCH.		APRIL.		MAY.		JUNE.		JULY.		AUG.		SEPT.		OCTO.		NOV.		DEC.	
	M.	S.	M.	S.	M.	S.	M.	S.	M.	S.	M.	S.	M.	S.	M.	S.	M.	S.	M.	S.	M.	S.	M.	S.
1	3 44	13 52	12 40		4 4	2 59	2 34	3 23	6 30	0	10 12	16 16	10 58											
2	4 12	14 0	12 25		3 46	3 7	2 25	3 34	6 00	19	10 31	16 17	10 39											
3	4 40	14 7	12 15		3 28	3 14	2 16	3 46	5 56	0 36	10 49	16 17	10 6											
4	5 8	14 13	12 2		3 11	3 26	2 6	3 57	5 51	0 57	11 8	16 17	9 43											
5	5 35	14 18	11 40		2 53	3 26	1 56	4 8	5 46	1 17	11 26	16 16	9 19											
6	6 2	14 22	11 35		2 35	3 31	1 46	4 16	5 40	1 37	11 44	16 14	8 53											
7	6 28	14 26	11 21		2 18	3 34	1 35	4 28	5 33	1 57	12 1	16 11	8 27											
8	6 54	14 29	11 6		2 1	3 40	1 24	4 38	5 26	2 17	12 18	16 7	8 1											
9	7 20	14 31	10 51		1 44	3 44	1 13	4 47	5 18	2 38	12 35	16 3	7 35											
10	7 44	14 32	10 36		1 27	3 47	1 1	4 56	5 10	2 58	12 51	15 57	7 9											
11	8 8	14 33	10 20		1 10	3 49	0 49	5 4	5 13	19	13 6	15 51	6 40											
12	8 32	14 34	10 4		0 54	3 51	0 37	5 12	4 51	3 40	13 21	15 44	6 12											
13	8 55	14 31	9 47		0 38	3 53	0 25	5 20	4 41	1	13 36	15 36	5 54											
14	9 17	14 29	9 30		0 23	3 54	0 13	5 27	4 30	4 22	13 50	15 27	5 16											
15	9 38	14 26	9 13		0 7	3 54	0 0	5 34	19 4	43	14 4	15 16	4 47											
16	9 59	14 23	8 56		0 0	3 54	0 0	5 39	4 8	5 4	14 17	15 7	4 18											
17	10 20	14 19	8 39		0 22	3 53	0 25	5 45	3 55	5 26	14 29	14 56	3 48											
18	10 39	14 14	8 21		0 36	3 51	0 38	5 50	3 43	5 47	14 41	14 44	3 19											
19	10 58	14 9	8 3		0 50	3 49	0 51	5 54	3 30	6 8	14 52	14 30	2 49											
20	11 16	14 2	7 45		1 4	3 47	1 4	5 59	3 16	6 29	15 3	14 17	2 19											
21	11 33	13 56	7 27		1 16	3 44	1 17	6 2	3 2	6 50	15 13	14 2	1 49											
22	11 50	13 48	7 8		1 29	3 40	1 30	6 5	2 47	7 11	15 22	13 46	1 19											
23	12 5	13 40	6 50		1 41	3 36	1 43	6 7	2 32	7 31	15 31	13 30	0 49											
24	12 20	13 31	6 32		1 53	3 31	1 56	6 9	2 17	7 52	15 39	13 13	0 19											
25	12 35	13 22	6 13		2 4	3 25	2 8	6 11	2 18	12	15 46	12 55	0 11											
26	12 48	13 12	5 55		2 14	3 20	2 21	6 11	1 45	8 33	15 52	12 36	0 41											
27	13 1	13 2	5 36		2 24	3 13	2 31	6 12	1 28	6 52	15 57	12 17	1 11											
28	13 13	12 51	5 18		2 34	3 6	2 46	6 11	1 19	13	16 3	11 57	1 41											
29	13 24		4 59		2 43	2 59	2 59	6 10	0 54	9 33	16 7	11 36	2 10											
30	13 34		4 41		2 51	2 51	3 11	6 8	0 36	9 52	16 11	11 14	2 40											
31	13 43		4 23		2 43			6 6	0 18		16 13		3 9											

NOTE.—When the Sun is slow, Equation to be added to Apparent Time—  
When the Sun is Fast, Equation to be subtracted from Apparent Time.

## ECLIPSES OF 1863.

In this year there will be two Eclipses of the SUN, and two of the MOON.

I.—A PARTIAL ECLIPSE OF THE SUN, May 17th, visible in Europe and the north western part of North America.

II.—A TOTAL ECLIPSE OF THE MOON, June 1st, partly visible as follows:

Total Phase ends, . . 7th. 15m., P. M., } Mean time at Boston.  
Moon leaves shadow, 8h. 22m., P. M., }

III.—AN ANNULAR ECLIPSE OF THE SUN, Nov. 11th, visible in the Southern Ocean.

IV.—A PARTIAL ECLIPSE OF THE MOON, November 16th, visible as follows:  
Moon enters shadow, 2h. 31m., A. M., } Mean time at Boston.  
Middle of Eclipse, . . 4h. 12m., A. M., }  
Moon leaves shadow, 5h. 5 m., A. M., }



MORNING AND EVENING STARS OF 1863.

The Planet *Venus* (♀) will be *Evening Star* until September 28th; then *Morning Star* to the end of the year.—*Mars* (♂) will be *Evening Star* until October 2nd; then *Morning Star* to the end of the year.—*Jupiter* (♃) will be *Morning Star* until April 12th; then *Evening Star* until October 31st; then *Morning Star* to the end of the year.—*Saturn* (♄) will be *Morning Star* until March 23rd; then *Evening Star* until October 2nd; then *Morning Star* to the end of the year.

Chronological Cycles of 1863.

Domin. Letter,	D.	Epact,	11	Roman Indiction,	6
Golden Number,	} 2	Solar Cycle,	24	Julian Period,	6576
or Lunar Cycle,		Hegira,	1279-80	Jewish yr A. M.	5623-4

Names and Characters of the Planets

☉ The Sun.	♿ Mercury.	♁ Vesta.	♃ Jupiter.
♁ The Earth.	♀ Venus.	♄ Juno.	♄ Saturn.
☾ } The Moon.	♂ Mars.	♃ Pallas.	♃ Herschel, or
☽ } The Moon.		♁ Ceres.	Uraus.

Names and Characters of the Aspects and Nodes.

♁ Conjunction.	♁ Ascending Node.	Sup. Superiour.
☐ Quadrature, 90°.	♁ Descending Node.	N. North. S. South.
♁ Opposition, 180°.	Inf. Inferiour.	E. East. W. West.

Names and Characters of the Signs of the Zodiac.

♈ Aries, head.	♌ Leo, heart.	♎ Sagittarius, thighs.
♉ Taurus, neck	♍ Virgo, belly.	♏ Capricornus, knees.
♊ Gemini, arms.	♎ Libra, reins.	♐ Aquarius, legs.
♋ Cancer, breast.	♏ Scorpio, secrets.	♑ Pisces, feet.

Moveable Festivals of the Church in 1863.

Septuagesima Sunday,	Feb. 1	Rogation Sunday,	May 10
Sexagesima Sunday,	" 8	Ascension Day, Holy	} " 14
Ash Wed. Lent beg.	" 18	Thursday,	
Quinquagesima Sunday,	" 15	Whit Sun. or Pentecost,	May 24
Good Friday,	April 3	Trinity Sunday,	" 31
Easter Sunday,	" 5	Advent Sunday,	Nov. 29

Holidays at the Public Offices.

January 1, New Year's Day,	Nov. 30, Saint Andrew,
March 17, Saint Patrick,	Dec. 25, Christmas Day,
April 23, Saint George,	" 26, } Christmas Holidays,
May 24, Queen's Birth Day,	" 27, }
June 20, Queen's Accession,	Ash Wednesday,
June 24, Saint John,	Good Friday,
June 28, Queen's Coronation,	Easter Monday,
Sept. 29, Michaelmas,	Easter Tuesday.

## LIGHT HOUSES.

*Board of Commissioners for the several Light Houses in the Bay of Fundy.*—Hon. S. L. Tilley, Charles Watters, James Steadman, G. L. Hatheway, and John McMillan. R. W. Crookshank, Esq., Secretary; George W. Smith, Accountant.

*Cape Sable Seal Island Light.*—The first Light in approaching the Bay of Fundy, is on the South Point of the Seal Island. This is a plain white Light, elevated about 80 feet above high water mark, and may be seen in approaching the Island from any point of the compass. A very dangerous rock, under water, but upon which the sea always breaks, called *Blonde Rock*, lies about  $3\frac{1}{2}$  miles S. by W. by compass, from the Light House. Between this rock and the Island, there are some dangers—the ground is rocky throughout, and large vessels, therefore, ought not to attempt passing between them.

*Brier Island Light.*—In advancing up the Bay, the next Light is situated on Brier Island, about half a mile N. E. from the N. W. point thereof. A plain white light

*Digby Gut Light.*—The next light on the coast of Nova Scotia is placed on the west side of Digby Gut—from Brier Island North Eastward. The coast is very bold and not indented; the Light is therefore chiefly intended as a guide into Digby Basin—A white Light.

*Gannet Rock Light.*—This Light is intended to warn vessels of their approach to a very dangerous range of shoals and ledges, which extend from the Old Proprietor to the Seal Islands off Machias, a distance of about twenty miles. It is a flash light—white—twenty seconds dark and forty light in each minute. The Light House is painted in stripes, vertical, black and white

*Bearings and Distance by Compass from the Gannet Rock Light House.* This Light bears from the Light house on Brier Island, N. N. W.  $\frac{3}{4}$  W. 22 miles.

From the Gannet Rock to the Old Proprietor E.  $\frac{1}{4}$  S. distance 7 miles.

From the Gannet Rock to the Black Rock, off White Head Island, N. E.  $\frac{1}{4}$  E. 7 miles.

From the Gannet Rock to the South West Head of Grand Manan, N. N. W.  $6\frac{1}{2}$  miles.

From the Gannet Rock to the Northernmost of the Murr Ledges, N. W.  $\frac{1}{2}$  N.  $2\frac{1}{2}$  miles.

To the Southernmost of ditto, called Saint Mary's Ledge, W. S. W. 2 miles.

From the Gannet Rock to Machias Seal Island, W and by N.  $\frac{1}{4}$  N. 13 miles.

NOTE.—Between the Northernmost and Southernmost of the Murr Ledges, there is a range of dangerous rocks and shoals, many of them always above water, and which extends Westward from the Light House about four miles; from this range, farther Westerly, about six miles from the Gannet Light, lies a dangerous breaker called the *Bull*. This may be avoided by keeping three remarkable headlands near the S. W. end of Grand Manan, open.

From Brier Island Light to the Old Proprietor, N. and by W.  $\frac{1}{4}$  W.  $18\frac{1}{2}$  miles

The Blonde Rock from the Southernmost point of the Cape Sable Seal Islands S. and by W.  $3\frac{1}{2}$  miles distant.

**Machias Seal Island Lights.**—There are two fixed white lights upon the Machias Seal Islands, elevated about forty-five feet above high water, and bear from each other E. S. E. and W. N. W. distant about 200 feet, by which circumstance of two Light Houses at the same station, they will be immediately distinguished from all other lights upon the coast, (British or American) Both the Buildings are painted white. The following are the bearings from them, viz:

- To the Southernmost Murr Ledge, (St. Mary's) E. S. E. easterly.
- " Gannet Rock Light E. by S.  $\frac{1}{4}$  S. 13 miles.
- " Southern Head of Grand Manan, E. by N.  $\frac{1}{4}$  N.
- " Northern Head of Grand Manan. N. E.  $\frac{1}{4}$  E.
- " N. E. Rock, distant 2 miles, N. E. by N.
- " Little River Head, N. by W.
- " Libby Island Light House, (American.) N. W. by W.

Vessels standing to the Northward, between these Lights and the Gannet Rock, should tack or haul off the moment they bring these Lights in one, as they will not then be more than three fourths of a mile from the Murr Ledges, if more than five miles to the East of the lights.

It is recommended that the Ship's Compasses should be well compared and adjusted (particularly in new ships), before they leave Partridge Island, as serious errors have frequently occurred from want of attention on this point; and as the variation in the Bay of Fundy is seventeen degrees Westerly, or ( $1\frac{1}{2}$  points) it will be found by the latest published Admiralty Charts, that the course from Partridge Island down the Bay (South Channel) between the Old Proprietor and N. W. Ledge, is S. W.  $\frac{1}{4}$  S., but the course to be steered must depend on the direction of the wind on leaving Partridge Island.]

**Head Harbour Light.**—Next in order after passing Grand Manan and the plain white Light, (American) on West Quoddy Point, is Head Harbour Light. This is placed on the North East extremity of Campo Bello, and is a guide to vessels entering the main Channel to West Isles, Moose Island, and the inner Bay of Passamaquoddy; it enables vessels also at all times to enter Head Harbour—it is a fixed white light. The building is painted White, with a red cross on it.

**Point La Preau Lights.**—Upon this projecting head land two lights are placed, one above the other, in the same house, and distant 28 feet—Both lights can be seen from every point of the compass, where they may be useful—both are fixed and white. The Light House is painted red and white, in stripes of five feet broad each, horizontally.

**Partridge Island Light.**—This light at the entrance of the River and Harbour of Saint John, having been established upwards of forty years, requires no particular notice, further than that it is a fixed white light, and that the Light House is red and white, in vertical stripes.

**Beacon Light.**—Within Partridge Island, and upon a Spit or bar which extends about half a mile S. S. E. off Sand Point, and which dries at two-thirds ebb, stands the Beacon Tower. Upon this Tower a light is established, which is eminently useful to the coasting trade of Saint John, and to all other vessels having pilots on board, as it enables them to enter the harbour at all hours of the night. A fixed white light. The House is white and black, in stripes vertically.

**Quaco.**—A revolving white light is placed on a small rock off Quaco Head, showing twice full and twice dark in a minute. This light can

be seen

House

Cape

land, N

The P

West

the W

Eastpo

Cape

entran

It ex

quarte

white

Grind

high wa

Long. 64

house, o

Bearin

Cape En

Highest

The poin

Jones' L

thorns on

A Sand I

water

Grand

Tall" on

dy. The

feet abov

the South

painted v

Latitu

lowing

Brunsw

Partridge

Beacon,

Head Har

Point Lof

Gannet S

Machias S

Saint And

Quaco, .

Cape Enr

Display

One b

One b

Two

Two

A Per

A dit

A dit

A dit

be seen from any quarter where a vessel can approach. The Light House is painted white and red in horizontal stripes.

**Cape Enrage Light.**—On the point of that name, in Westmorland, nearly opposite Apple River Harbour, N. S. A plain white light. The House is painted white, and is about 120 feet above tide mark.

**West Quoddy Light.**—This is an American Light, and is placed on the West side of the entrance into the Saint Croix by Lubec and Eastport.

**Cape Forchu Light.**—On Cape Forchu, on the western side of the entrance to Yarmouth (Nova-Scotia), in lat. 43, 39, N. long, 66, 8. W. It exhibits a plain revolving light—visible one minute and a quarter, and invisible half a minute. The building is painted white and is elevated 135 feet above the level of the sea.

**Grindstone Island Light.**—An Octagonal Tower, sixty feet above the level of high water on Grindstone Island, in Chignecto Bay, in Lat. 45° 43' 13" N. Long. 64° 37' 25" W. The Tower is painted white, as is also the Keeper's house, one story, situate about 50 feet to the Eastward of the Tower.

Bearings and distances of several places from the above Light House, as follows: Cape Enrage Light, by compass, S. 81½ W., 10 1-7 miles.

Highest Point of St. Mary's Ledge, by compass, N. 40 W., 6-10 mile.

The point of low water off the Light House, by compass, S. 78 W., 2-10 mile.

Jones' Ledge, N. 10 W., 3-10 mile, it dries at low springs and has about 2 1-2 fathoms on it at half tide.

A Sand Bank, S. 15 W., 6-10 mile, it has 1½ fathoms on its shoalest part at lower water springs.

**Grand Manan.**—There is a Light House and Keeper's House at the "Swallow Tail" on the North Eastern part of the Island of Grand Manan, in the Bay of Fundy. The Light is 45 feet from Base to Deck; the point on which it stands is 163 feet above high water, making 148 feet elevation. This is a conspicuous mark in the South Channel between Brier Island and Grand Manan. Both Houses are painted White.

Latitude, Longitude, and Variation of the Compass, at the following Light Stations in the Bay of Fundy, belonging to New Brunswick:

	Lat.	Long.	Var.
Partridge Island, . . .	45 14 30 N.	65 3 50 W.	16 30 W.
Beacon, . . .	45 15 00 "	65 3 36 "	16 30 "
Head Harbour, . . .	44 57 40 "	66 53 55 "	16 20 "
Point LePreau, . . .	45 3 50 "	66 27 4 "	16 30 "
Gannet Rock, . . .	44 30 40 "	66 42 50 "	16 20 "
Machias Seal Islands, . . .	44 30 3 "	67 6 10 "	16 20 "
Saint Andrews, . . .	45 4 10 "	67 4 00 "	16 20 "
Quaco, . . .	45 19 33 "	65 31 56 "	16 30 "
Cape Enrage, . . .	45 36 00 "	64 46 40 "	16 50 "

### SIGNALS.

Displayed at Partridge Island, on the approach of Vessels to the Harbour of Saint John.

- One ball close, for one square-rigged Vessel,
- One ball half hoisted for two ditto.
- Two Balls close, for three Vessels
- Two Balls separated, for four ditto
- A Pendant of any colour, for five ditto
- A ditto under a Ball, for six ditto
- A ditto over a Ball half hoisted, for seven ditto
- A ditto under two Balls close, for eight ditto

A ditto between two Balls separate, for nine ditto  
 A Flag of any colour, for ten or more ditto  
 The above are displayed at the East or West yard arm, according to the direction in which the Vessels are at first observed, and as soon as their rig can be distinguished, descriptive Colours will be hoisted at the mast head, in the following order:  
 A Union Jack for a Flag Ship, with or without a squadron.  
 " with a Red Pendant over, for a two-decker  
 " with a Blue Pendant over, for a Frigate  
 " with a white ditto, for a small armed vessel  
 A blue Pendant for a Merchant Ship  
 A red ditto, for a Merchant Brig  
 A white and blue ditto, for a Foreign Vessel  
 A white ditto, [without a ball,] for a Topsail Schooner or Sloop.  
 A blue Flag pierced white, for a steamboat from Saint Andrews or Eastport.  
 A Red Flag pierced white, for a Steamboat from Digby  
 A Red Flag with a white square, for a Steamboat from Boston  
 A Ball at the mast head, Vessel is on Shore or in distress

### RATES OF PILOTAGE,

*Established by a Law or Ordinance of the Common Council of the City of Saint John—passed 3d August, 1848.*

Five Shillings per foot, for bringing any Ship or Vessel into the Harbour of Saint John, and mooring her into a safe place or berth, or securing her alongside of one of the Wharves; and Five Shillings per foot for removing and taking any Ship or Vessel out of the Harbour.

In cases where Pilots shall be detained on board of Vessels, under and by Virtue of the Quarantine or Health Laws of the Province, they shall be entitled to demand and receive from Masters of such Vessels, the sum of Ten Shillings per day, for every day of such detention, in addition to the allowance aforesaid.

Coasting Vessels, going from one part of the Bay of Fundy to another, British Steam Boats, or British Vessels drawing under six feet of water, are not compelled to take pilots; when employed, they are to be paid according to the rate above mentioned.

For removing Vessels from any mooring ground to any Wharf, or from one Wharf to another Wharf, and seeing them properly moored or secured, the following rates: For Vessels not exceeding One Hundred Tons, Seven Shillings and Sixpence; for Vessels over One Hundred and not exceeding Two Hundred Tons, Ten Shillings; for Vessels over Two Hundred and not exceeding Three Hundred Tons, Fifteen Shillings; and for all Vessels over Three Hundred Tons, the sum of Twenty Shillings.

*First Distance.*—From Patridge Island to Musquash Cove Head, bearing North West, Five Shillings per foot.

*Second Distance.*—From Musquash Head to Point LePreaux, bearing North West, Six Shillings and Threepence per foot.

*Third Distance.*—From Point LePreaux to North Head of Grand Manan, bearing North West—or North Channel, bearing South East, Seven Shillings and Sixpence per foot.

Fou  
 North  
 or Br  
 pence  
 Fif  
 Shilli  
 On  
 and u  
 150 to  
 300 to  
 wards  
 at Sai  
 within  
 of Ca  
 Nova  
 over  
 over  
 RA  
 City  
 sel, or  
 day;  
 2s.; a  
 above  
 100, a  
 150, a  
 200, a  
 and u  
 under  
 der 34  
 380, 9  
 11s 3d  
 additi  
 RAT  
 All  
 and of  
 Scow  
 the fo  
 Every  
 The a  
 six da  
 cordin  
 having  
 and 1  
 RA  
 JOHN  
 3d: C

*Fourth Distance.*—From the North Head of Grand Manan—or North Channel as aforesaid—to Machias Seal Island, bearing South, or Brier Island bearing South South East, Eight Shillings and Ninepence per foot.

*Fifth Distance.*—Any where outside the aforesaid distance, Ten Shillings per foot.

### HARBOUR MASTER'S FEES.

On Vessels of 30 Tons and under 50, 2s. 6d.; Vessels of 50 Tons and under 75, 3s. 9d.; 75 and under 100 tons, 5s.; 100 and under 150 tons, 6s. 3d.; 150 and under 200 tons, 7s. 6d.; 200 and under 300 tons, 10s.; 300 and under 400 tons, 12s. 6d.; 400 tons and upwards, 15s.; Decked Vessels, under 100 tons, owned and registered at Saint John, and all British Vessels under that tonnage trading within the Bay of Fundy, or arriving from Ports to the Northward of Cape Cod, or the Westward of Cape Canso, or from any Port in Nova Scotia, to pay annually as follows: Under 30 tons, 3s. 9d.; over 30 and under 50 tons, 5s.; over 50 and under 75 tons, 6s.; over 75 and under 80 tons, 10s.

*RATES OF WHARFAGE, established by Act 5 Vict. cap. 49, in the City of Saint John and Parish of Portland.*—For every decked vessel, or wood boat, of the burthen of 40 tons and under 1s. 6d. per day; above 40 tons, and under 50, 1s. 9d.; above 50, and under 60, 2s.; above 60, and under 70, 2s. 3d.; above 70, and under 80, 2s. 6d.; above 80, and under 90, 2s. 9d.; above 90, and under 100, 3s.; above 100, and under 120, 3s. 6d.; above 120, and under 150, 4s.; above 150, and under 180, 4s. 6d.; above 180, and under 200, 5s.; above 200, and under 220, 5s. 6d.; above 220, and under 240, 6s.; above 240, and under 260, 6s. 6d.; above 260 and under 280, 7s.; above 280, and under 300, 7s. 6d.; above 300, and under 320, 8s.; above 320, and under 340, 8s. 6d.; above 340, and under 360, 9s.; above 360, and under 380, 9s. 6d.; above 380, and under 400, 10s.; above 400, and under 450, 11s. 3d.; above 450, and under 500, 12s. 6d.; and 1s. 3d. for every additional 50 tons.

### RATES OF SLIPPAGE AT THE CORPORATION SLIPS.

All Decked Vessels, same rates as for Wharfage; Wood Boats, and other Boats, or undecked Vessels, having standing Masts, and all Scows, and not lying at the wharves on either side of Slips, to pay the following rates:

Every Woodboat of sufficient burthen to carry 10 Cords of Wood, or under, 3s.  
ditto ditto upwards of 10 Cords, and not more than 15, 5s.  
ditto ditto upwards of 15 Cords, and not more than 20, 7s. 6d.  
ditto ditto upwards of 20 Cords, . . . . . 10s.

The above to be paid each trip, and if any such Vessel remains over six days, an additional duty to be paid of from 2s. 6d. to 5s. daily, according to the burthen. Other Boats and Vessels without decks, and having fixed or standing masts, and all Scows, to pay 1s. 6d. each trip and 1s. 6d. additional per day, if suffered to remain over three days.

*RATES OF FERRIAGE ACROSS THE HARBOUR OF ST. JOHN*—Foot passenger, 2d.; Child under twelve years, 1d.; Horse, 3d.; Ox, or other large animal, 3d.; Elephant or Camel, 1s. 3d.; sin-

gle Waggon, not loaded, 2d.; single waggon, with horse and one man, 6d.; single waggon, with horse, load and man, 7d.; double waggon, not loaded, 7d.; double waggon, with horses and man, 9d.; double waggon, with horses, load and man, 1s. 3d.; barrel, 1d.; bag, containing two bushels, 1d.; firkin, keg, or box of the same size, 1d.; cask of lime, 2d.; pipe, hogshead, or puncheon, whether in waggon, cart, sled, or other vehicle or not, except containing molasses, vinegar rice, or sugar 9d.; every cwt. of iron, steel, or copper, whether in waggon, cart, or other vehicle or not, 1d.—Carts, sleds, drays, and carriages, same as waggons.

**RATE OF TOLLS FOR CROSSING THE SAINT JOHN SUSPENSION BRIDGE.**—For every foot passenger, (excepting children under five years of age,) 2d.; horse, mare, gelding, mule, ass, ox, cow, or other large animal, 4d. each; elephant or camels, 2s. 6d.; carriage, sleigh, waggon, cart, sled or other vehicle, drawn by one horse or beast of draught with one person, with or without a load, 7 1-2d.; horse or beast of draught, more than one, with a carriage or other vehicle, 4d. each; sheep, calf, hog, or goat, 1-2.

**RATES AT THE PUBLIC WEIGHING MACHINES**—Every load not exceeding One Thousand Pounds Weight, One Shilling; and One Penny for every additional Hundred Weight; payable, half by the seller, and half by the purchaser.

**HACKNEY COACH FARES.**—For conveying one passenger from any public stand to any part of the City, or from any one part of the City to any other part thereof, 1s.; and for every passenger exceeding one, 6d. additional; and if any driver of any Carriage or other vehicle, shall be detained at any place by any passenger, or shall make any agreement for carrying any passengers by the hour, he shall be entitled to ask, and receive the following rates, viz:—For any time not exceeding half an hour, 1s. 3d.; and in that proportion for every half hour that such Carriage, or other vehicle shall be detained or employed. Provided always, that in case any driver shall be required to cross the Ferry to Carleton, he shall, in addition to the foregoing fares, be entitled to demand and receive the ferriage for himself, his carriage and horses, both going and returning.

**PUBLIC PORTERS AND HAND CART MEN**—For loading, carrying, and housing any goods, or any other article on any Hand Cart, from the Market Slip in King's and Queen's Wards, or from any other place within the limits of the first district, to any other place within the said several Five districts, the rates of prices are as follow:—For the first district 3d.; second district 3 1/2d.; third district 4d.; fourth district 4 1/2d.; fifth district 5d.

**MARKET TOLLS.**—Beef, per quarter, 2d.; Calf, Sheep, Hog, Goat, Lamb, Kid, or Shoat 2d.; Tub, Pail or Jar of Butter, 1 1/2d.; Firkin, 3d.; every 10 lbs. of Roll Butter, 1d; Cheese, 1d.; load of Potatoes under 15 bushels, 3d.; ditto over 15 bushels, 6d.; load of Oysters in shell or tub, 6d.; Turkey, Goose, or dozen of Pigeons, 1d.; pair of Ducks, Fowls or Partridges, 1 1/2d.; bag of Flour, Meal, Oats, Peas, or Beans, 1d.; Ham or Shoulder, 1d.; Eggs, per 10 dozen, 1d.; and all other articles in like proportion.

**FISH MARKET DUES.**—For every Salmon, 1 1/2d.; Codfish, Pollock, Bass, or Shad, each 1d.; Halibut, not exceeding 20 lbs. 1d.; exceeding 20 lbs., and for every 20 lbs., 1d.; every Lobster, 1d.; dozen of Maddock, 1 1/2d.; every 100 of Gaspareaux, Alewives, Herrings, or other small fish, 1 1/2d.

**TIME FOR GOING THROUGH THE FALLS**—(near Saint John.)—The Falls are level or still water at about three and a half hours on the flood, and about two and a half on the ebb, so that they are passable four times in twenty four hours, about ten or fifteen minutes each time. No other rule can be given, as much depends on the floods in the River Saint John, and the time of high water or full sea, which is often hastened by high winds, and in proportion to the height of them.

D. M. 1 Th 2 Fri 3 Sat 4 SU 5 Mo 6 Tu 7 W 8 Th 9 Fri 10 Sat 11 SU 12 Mo 13 Tu 14 W 15 Th 16 Fri 17 Sat 18 SU 19 Mo 20 Tu 21 W 22 Th 23 Fri 24 Sat 25 SU 26 Mo 27 Tu 28 W 29 Th 30 Fri 31 Sat

There's a robe of snowy whiteness  
 Resting light upon the hills,  
 Where the Summer sunshine dances  
 To the music of the rills;  
 Icy fetters of the Frost-king  
 Have been thrown upon the streams,  
 On whose banks we have so often  
 Lain us down to pleasant dreams.  
 Winter winds now are sighing  
 Mournfully around the door,  
 And they seem like tongueless pleaders,  
 For the unprotected poor.

- Full Moon 4th day, 10h. 53m. evening. S.
- Last Quarter 12th day, 7h. 27m. evening. N.
- New Moon 19th day, 11h. 23m. morning. S.
- First Quarter 26th day, 0h. 15m. evening. E.

D. M.	D. W.	CALENDAR, &c.	☉ Ri. & Set.		☽	☽ & S		☽ P. a.	High water h. m.
			h. m.	h. m.	d. m.	h. m.	h. m.		
1	Th	New Year's Day.	7 38	4 30	23 1	4 38	arm	8 41	
2	Fri	General Wolfe born, 1727	7 38	4 31	22 56	5 32	arm	9 28	
3	Sat	Building of Babel, 2614, b c	7 38	4 32	22 50	6 21	arm	10 9	
4	SU	2d Sunday after Christmas	7 38	4 33	22 44	rises.	bres	10 43	
5	Mo	Duke of York died, 1827.	7 38	4 34	22 38	5 24	bres	11 19	
6	Tu		7 38	4 35	22 31	6 25	h'art	11 52	
7	W.	Fenelon died, 1815	7 38	4 36	22 23	7 28	h'art	morn	
8	Th	Battle of N. Orleans, 1815	7 37	4 37	22 16	8 30	h'art	0 19	
9	Fri	Funeral of Nelson, 1806	7 37	4 38	22 7	9 34	bely	0 52	
10	Sat	<i>Cold</i>	7 37	4 39	21 59	10 39	bely	1 25	
11	SU	1st Sunday after Epiphany	7 37	4 40	21 49	11 46	rein	2 1	
12	Mo		7 36	4 41	21 40	morn	rein	2 50	
13	Tu	<i>Nisi Prius</i> Sittings	7 36	4 42	21 30	0 55	secr.	3 49	
14	W.	Day breaks 5,50.	7 36	4 44	21 19	2 6	secr	5 7	
15	Th	h'at. h' ri. 10,41 ev	7 35	4 45	21 9	3 17	thigs	6 40	
16	Fri	St. John Alms House	7 34	4 46	20 57	4 27	thigs	8 4	
17	Sat	burnt down, 1819	7 34	4 47	20 46	5 35	thigs	9 7	
18	SU	2d Sunday after Epiphany	7 33	4 49	20 34	6 22	kne	9 56	
19	Mo	Earl of Surrey behd. 1547	7 32	4 50	20 21	sets.	kne	10 45	
20	Tu	Howard died, 1790	7 32	4 51	20 9	6 35	legs	11 24	
21	W.	Treaty of Paris. 1783	7 31	4 53	19 55	7 51	legs	11 56	
22	Th	Lord Bacon born, 1561	7 30	4 54	19 42	9 4	feet	ev. 40	
23	Fri	Duke of Kent died, 1829	7 29	4 55	19 28	10 14	feet	1 16	
24	Sat	Rome founded, 753, a c	7 29	4 57	19 14	11 22	h'ad	1 57	
25	SU	3d Sunday after Epiphany	7 28	4 58	18 59	morn.	h'ad	2 49	
26	Mo	♂ & ♀ so. 5,51 ev	7 27	4 59	18 44	0 28	nec.	3 37	
27	Tu	<i>Sunbury Circuit</i>	7 26	5 1	18 29	1 30	nec	4 45	
28	W.	<i>Clear and Cold</i>	7 25	5 2	18 13	2 30	arm	5 59	
29	Th	George III. died 1820	7 24	5 3	17 57	3 26	arm	7 12	
30	Fri	Chas. I. beheaded. 1649	7 23	5 5	17 41	4 16	arm	8 13	
31	Sat	Lord Durham's Report '39	7 22	5 7		5 1	bres	9 3	



Brumal month! Thy solemn voices  
 Tell my soul of childhood's years,  
 Fill my heart with untold sadness,  
 And my eyes with unwept tears;  
 For the dead with soul-full features,  
 Pass before my mental gaze,  
 With the fleeting pleasure shadows  
 Of my childhood's happy days.  
 The storm without is raging,  
 And against the dusky pane,  
 Like the sound of demon footsteps,  
 Beats the chill and frozen rain.

- Full Moon 3rd day, 5h. 56m. evening. E.
- ① Last Quarter 11th day, 6h. 7m. morning. S.
- New Moon 17th day, 10h. 27m. evening. N. W.
- ② First Quarter 25th day, 7h. 55m. evening. N. E.

D. M.	D. W.	CALENDAR, &c.	Ri. & Sets		dc. S.	R. & S.		Pa.	High water
			h. m.	h. m.	d. m.	h. m.	h. m.		
1	SU	Septuagesima Sunday	7 21	5 8	17 7	5 40	bres	9 40	
2	Mo	Pur. Virgin Mary.	7 19	5 9	16 50	6 15	h'art	10 18	
3	Tu	<i>Hilary term begins</i>	7 18	5 10	16 33	rises	h'art	10 52	
4	W.	Jean Baptista Portu d. 1615	7 17	5 12	16 15	6 22	h'art	11 24	
5	Th	2 <sup>d</sup> ri 11, 13 ev.	7 16	5 13	15 57	7 26	bely	11 57	
6	Fri	Bishop Owen born	7 15	5 15	15 38	8 32	bely	morn	
7	Sat	h con. ☉ Fair	7 13	5 16	15 20	9 37	rein	10 23	
8	SU	Sexagesima Sunday	7 12	5 17	15 1	10 45	rein	1 3	
9	Mo	Lord Darnley murd. 1656	7 11	5 19	14 42	11 55	rein	1 41	
10	Tu	Conf. cong. elect. Davis	7 9	5 20	14 22	morn	seer	2 26	
11	W.	Pres. of confd'y, 1861	7 8	5 22	14 3	1 4	seer	3 25	
12	Th	Lady Jane Grey behd.	7 7	5 23	13 43	2 14	thig	4 36	
13	Fri	14, St. Valentine	7 5	5 24	13 23	3 16	thig	6 23	
14	Sat	<i>Hilary term ends</i>	7 4	5 26	13 3	4 12	kne	7 37	
15	SU	Quinq. or Shrove Sunday	7 2	5 27	12 42	5 0	kne	8 53	
16	Mo	Melanchton born, 1497	7 1	5 29	12 21	5 40	legs	9 41	
17	Tu	Battle of Eupatoria 1855	6 59	5 30	12 1	sets.	legs	10 23	
18	W.	Ash Wednesday.	6 58	5 31	11 39	6 38	feet	11 3	
19	Th	Galileo born, 1564	6 56	5 33	11 18	7 50	feet	11 40	
20	Fri	Voltaire born, 1694	6 55	5 34	10 57	9 1	h'ad	ev. 14	
21	Sat	Bricks used in Eng. 884	6 53	5 35	10 35	10 9	h'ad	0 51	
22	SU	1st Sunday in Lent	6 51	5 37	10 13	11 14	nek	1 27	
23	Mo	J. Q. Adams died, 1348	6 50	5 38	9 51	morn	nek.	2 10	
24	Tu	St. Matthias	6 48	5 39	9 29	0 17	nek	3 1	
25	W.	Napoleon escaped from Elba, 1815	6 47	5 41	9 7	1 16	arm	4 3	
26	Th		6 45	5 42	8 45	2 9	arm	5 15	
27	Fri	Dr. Arbuthnot died, 1790	6 43	5 43	8 22	2 56	bres	6 31	
28	Sat	Richd. Stockton died, 1781	6 42	5 45	8 0	3 37	bres	7 40	

D. M. 1 2 3 4 5 6 7 8 9 10 11 12 13 14 15 16 17 18 19 20 21 22 23 24 25 26 27 28 29 30 31

Dying, dying,  
 Winter's dying,  
 In the lovely lap of Spring;  
 Spirits grieving,  
 Sad are leaving  
 Winter haunts on viewless wing.  
 Coming, coming,  
 Spring is coming,  
 For March's breezes loud and shrill,  
 In the valley  
 Sport and dally  
 With dancing daffodil.

- Full Moon 5th day, 10h. 7m. morning. N. W.
- Last Quarter 12th day, 2h. 16m. evening. N. W.
- New Moon 19th day, 9h. 52m. morning. S. E.
- First Quarter 27th day, 4h. 19m. morning. N. W.

E.  
S.  
V.  
E.

Pl.	High water h. m.
res	9 40
'art	10 18
'art	10 52
'art	11 24
ely	11 57
ely	morn
ein	0 23
ein	1 3
ein	1 41
eer	2 26
eer	3 25
hig	4 36
hig	6 23
kne	7 37
kne	8 53
egs	9 41
egs	10 23
feet	11 3
feet	11 40
h'ad	ev. 14
h'ad	0 51
nek	1 27
nek	2 10
nek	3 1
arm	4 3
arm	5 15
bres	6 31
bres	7 40

D. M.	D. W.	CALENDAR. &c.	Ri. & Sets h. m. . m.	dc. S. d. m.	R & S h. m.	Pl.	High water h. m.
1	SU	2d Sunday in Lent	6 40 5 46	7 37	4 13	bres	8 31
2	Mo	1, Saint David,	6 38 5 47	7 14	4 45	kne	9 14
3	Tu	Queen's Circuit.	6 36 5 49	6 51	5 14	kne	9 52
4	W	3, Alex. Emp. of Rus. eman-	6 35 5 50	6 28	5 40	bely	10 24
5	Th	cipates his surfs, 1861	6 33 5 51	6 5	rises.	bely	10 59
6	Fri	Mars so. 4,47 ev. Windy	6 31 5 53	5 42	7 27	bely	11 32
7	Sat	Lord Collingwood died, 1810	6 29 5 54	5 19	8 36	rein	morn
8	SU	3d Sunday in Lent	6 28 5 55	4 55	9 45	rein	0 8
9	Mo	Battle bet Menitor and Mer-	6 26 5 56	4 32	10 55	seer	0 41
10	Tu	rimac, Hampt'n Roads, '62	6 24 5 58	4 8	morn	seer	1 26
11	W	Tasso born, 1544	6 22 5 59	3 45	0 4	thig	2 13
12	Th	St. Gregory. Fair	6 20 6 0	3 21	1 8	thig	3 16
13	Fri		6 19 6 2	2 58	2 5	kne	4 38
14	Sat	Bishop Berkley born, 1684	6 17 6 3	2 34	2 55	kne	6 9
15	SU	4th Sunday in Lent.	6 15 6 4	2 10	3 37	legs	7 32
16	Mo	21 ri. 8,30 ev.	6 13 6 5	1 47	4 13	legs	8 34
17	Tu	Saint Patrick	6 11 6 7	1 23	4 44	feet	9 22
18	W	Stamp Act repealed, 1796	6 10 6 8	0 59	5 13	feet	10 2
19	Th	Great Fire in Boston, 1760	6 8 6 9	0 36	sets.	feet	10 41
20	Fri	21 ri. 8,13 ev. Wind	6 6 6 10	3 12	7 48	head	11 14
21	Sat	♀ con. ♀ se. 8,16 ev.	6 4 6 12	N. 12	8 56	head	11 50
22	SU	5th Sunday in Lent.	6 2 6 13	0 35	10 1	uec.	ev. 23
23	Mo	Bat. of Winchester, Va. '62	6 0 6 14	0 59	11 2	uec.	1 5
24	Tu	Queen Elizabeth died, 1603	5 58 6 15	1 23	11 58	arm.	1 44
25	W	Annunciation	5 57 6 16	1 46	morn	arm.	2 26
26	Th	Duke of Cambridge b, 1819	5 55 6 18	2 10	0 49	arm.	3 22
27	Fri	War declared against Rus-	5 53 6 19	2 33	1 32	bres	4 27
28	Sat	sia, 1854.	5 51 6 20	2 57	2 11	bres	5 40
29	SU	Palm Sunday	5 49 6 21	3 20	2 44	h'art	6 52
30	Mo	Allies enter Paris, 1814	5 47 6 23	3 43	3 14	h'art	7 52
31	Tu	Descartes born, 1596	5 46 6 24		3 41	h'art	8 40

There's joy in the valley,  
 And joy on the hills,  
 A gushing of torrents,  
 A laughter of rills;  
 An echo of gladness  
 From many a dell,  
 For Spring's happy spirit  
 Hath broken the spell.  
 We hail thee, sweet April,  
 Best month of the year,  
 Thy coming brings gladness,  
 The lonely to cheer.

- Full Moon, 3rd day, 11h. 30m evening. S.
- Last Quarter, 10th day, 8h. 44m. evening. N. E.
- New Moon, 17th day, 10h. 26m. evening. N. W.
- First Quarter, 25th day, 11h. 29m. evening. W.

D. M.	D. W.	CALENDAR, &c.	☉ Ri. & Sets		☽ dc. N.	☼ R. & S.		☽ P. d.	High water
			h. m.	h. m.	d. m.	h. m.	h. m.	h. m.	
1	W.	All Fool's Day.	5 44	6 25	4 30	4 6	bely	9 18	
2	Th	Battle of Copenhagen, 1801	5 42	6 26	4 53	4 32	bely	9 58	
3	Fri	Good Friday	5 40	6 27	5 16	rises	rein	10 36	
4	Sat	St. Ambrose	5 38	6 29	5 39	7 31	rein	11 10	
5	SU	Easter Sunday	5 37	6 30	6 2	8 42	seer	11 48	
6	Mo	Battle of Pittsburgh Land-	5 35	6 31	6 25	9 53	seer	morn	
7	Tu	ing, 1832	5 33	6 32	6 47	11 0	thig	0 31	
8	W	☽ ri. 6.46 ev.	5 31	6 34	7 10	morn	thig	1 16	
9	Th	2nd Bombardment Sebasto-	5 29	6 35	7 32	0 1	kne	2 7	
10	Fri	pol, 1856	5 28	6 36	7 54	0 52	kne	3 8	
11	Sat	Surrender of fort Pulaski '62	5 26	6 37	8 16	1 36	legs.	4 23	
12	SU	1st Sunday after Easter	5 24	6 38	8 38	2 13	legs.	5 48	
13	Mo	☽ so. 11, 58 ev.	5 22	6 40	9 0	2 46	legs.	7 5	
14	Tu	Easter term begins	5 21	6 41	9 22	3 15	feet	8 9	
15	W.	Shakespeare born, 1654	5 19	6 42	9 43	3 42	feet	8 57	
16	Th	Messrs. Simonds, White and	5 17	6 43	10 5	4 9	h'ad	9 38	
17	Fri	Peabody settle in Saint	5 16	6 44	10 26	sets.	h'ad	10 14	
18	Sat	John, 1764	5 14	6 46	10 47	7 45	uec	10 52	
19	SU	2d Sunday after Easter	5 12	6 47	11 8	8 46	nec	11 18	
20	Mo	Spanish Armada, 1657	5 11	6 48	11 28	9 47	arm	ev. 4	
21	Tu	Bishop Heber born, 1783	5 9	6 49	11 49	10 39	arm	0 39	
22	W.	☽ son. ☉ Cloudy	5 7	6 51	12 9	11 26	arm	1 18	
23	Th	Saint George	5 6	6 52	12 29	morn	bres	1 59	
24	Fri	William Cowper died, 1800	5 4	6 53	12 49	0 6	bres	2 32	
25	Sat	Easter Term ends	5 2	6 54	13 9	0 41	h'art	3 35	
26	SU	3d Sunday after Easter	5 1	6 55	13 28	1 12	h'art	4 41	
27	Mo	☽ so. 9.41 ev.	4 59	6 57	13 48	1 41	h'art	5 51	
28	Tu	26, Sir W. Jones died, 1794	4 57	6 58	14 7	2 7	bely	6 58	
29	W.	Alexander II. born, 1818	4 56	6 59	14 25	2 32	bely	7 59	
30	Th	J. Montgomery died, 1834	4 55	7 0	14 44	2 58	rein	8 47	

D. M.	D. W.
1	Fr
2	Sa
3	SU
4	Mo
5	Tu
6	W
7	Th
8	Fr
9	Sa
10	SU
11	Mo
12	Tu
13	W
14	Th
15	Fr
16	Sa
17	SU
18	Mo
19	Tu
20	W
21	Th
22	Fr
23	Sa
24	SU
25	Mo
26	Tu
27	W
28	Th
29	Fr
30	Sa
31	SU

I gaze upon thy sunny face,  
 Where love lies soft and warm,  
 And deem the Spring a living thing,  
 That has assumed thy form.  
 Thine eyes—the music of thy voice—  
 Thy brown and silken hair—  
 All speak without thy presence here,  
 This scene were not so fair.  
 Then welcome to the gladsome Spring,  
 For it has brought me thee—  
 A being full of light and light—  
 Like childhood bask to me.

- Full Moon 3rd day, 10h. 13m morning. N. W.
- Last Quarter 10th day, 2h. 36m. morning. S. E.
- New Moon 17th day, 0h 9m evening. S.
- First Quarter 25th day, 4h. 8m. evening. S. E.

S.  
E.  
W.  
W.

Pa	High water h. m.
bely	9 18
bely	9 58
rein	10 36
rein	11 10
secr	11 48
secr	morn
thig	0 31
thig	1 16
kne	2 7
kne	3 8
legs	4 23
legs	5 48
legs	7 5
feet	8 9
feet	8 57
h'ad	9 38
h'ad	10 14
nec	10 52
nec	11 18
arm	ev. 4
arm	0 39
arm	1 18
bres	1 59
bres	2 32
h'art	3 35
h'art	4 41
h'art	5 51
bely	6 56
bely	7 59
rein	8 47

D. M. J.	D. W.	CALENDAR, &c.	Ri. & Sets h.m. h.m.	dc. N. d. m.	R.&S h. m.	Fl	High water h. m.
1	Fri	Wellington born, 1769	4 53 7	1 15 2	3 25	rei.	9 32
2	Sat	Crystal Palace opened, '51	4 52 7	2 15 20	3 56	rei.	10 13
3	SU	4th Sunday after Easter	4 51 7	4 15 38	rises.	secr.	10 56
4	Mo	Siege of Quebec rd. 1776	4 49 7	5 15 56	8 45	secr.	11 37
5	Tu		4 48 7	6 16 13	9 50	thig	morn
6	W.	Capt. of fort Oswego, 1814	4 46 7	7 16 30	10 47	thig	0 24
7	Th	Mars se 11, 16 ev	4 45 7	8 16 47	11 35	kne	1 19
8	Fri	9, Bank Suspension, 1837	4 44 7	10 17 3	morn	kne	1 59
9	Sat	Test Act repealed, 1828	4 42 7	11 17 19	0 14	legs	2 54
10	SU	Rogation Sunday	4 41 7	12 17 35	0 49	legs	3 57
11	Mo	Str. Merrimack destyd. '62	4 40 7	13 17 51	1 18	feet.	5 11
12	Tu	Saint John Circuit	4 39 7	14 18 6	1 46	feet.	6 30
13	W.	12, Strafford behead 1641	4 38 7	15 18 21	2 13	h'ad	7 34
14	Th	Ascension Day	4 36 7	16 18 36	2 40	h'ad	8 29
15	Fri	O'Connell died, 1847	4 35 7	18 18 50	3 10	nec	9 15
16	Sat		4 34 7	19 19 4	3 42	nec	9 54
17	SU	1st Sunday after Ascen.	4 33 7	20 19 18	sets.	nec.	10 33
18	Mo	18th] Landing of the Loy-	4 32 7	21 19 31	8 32	arm	11 8
19	Tu	alists at St John, 1783	4 31 7	22 19 44	9 20	arm	11 46
20	W.	9 sets 10,32 evning	4 30 7	23 19 57	10 3	bres	ev. 18
21	Th	Heber died 1763	4 29 7	24 20 10	10 41	bres	0 55
22	Fri	Alex Pope born 1688	4 28 7	25 20 22	11 13	bres	1 32
23	Sat	Battle of Front Royal '62	4 27 7	26 20 33	11 41	h'art	2 10
24	SU	Whit Sunday Pentecost	4 27 7	27 20 45	morn	h'art	2 55
25	Mo	24, Queen Victoria b 1819	4 26 7	28 20 56	0 8	bely	3 46
26	Tu		4 25 7	29 21 6	0 33	bely	4 48
27	W.	Battle of Hanover Court	4 24 7	30 21 17	0 58	bely	6 1
28	Th	House, near Richmd '62	4 23 7	31 21 27	1 24	rein	7 11
29	Fri	Chas II restored, 1660	4 23 7	32 21 36	1 52	rein	8 14
30	Sat	Alex Pope died 1743	4 22 7	33 21 45	2 25	secr	9 8
31	SU	Trinity Sunday	4 22 7	34	3 5	secr	9 57

1863.]

JUNE.

Lovely June, with rosy blushes  
 Comes in costliest array,  
 And a flood of sunlight gushes  
 Forth in many a golden ray;  
 Flocks upon the hill-sides gather,  
 With their fleeces white as snow,  
 Flitting hill-top o'er and valley  
 Summer shadows come and go.  
 Swallows lightly skim the streamlets,  
 Dancing with a gush of music,  
 With a song of mirth and glee.

- Full Moon 1st day, 6h. 51m. evening. E.
- Last Quarter 8th day, 9h. 13m. morning. S. W.
- New Moon 16th day, 2h. 57m. morning. N. E.
- First Quarter 24th day, 5h. 52m. morning. N.

D. M.	D. W.	CALENDAR, &c.	R. & Sets		dc. N.	R & S		F. a.	High water	
			h. m.	h. m.		d.	m.		h. m.	h. m.
1	Mo	Battle of Fair Oaks near	4	217	34	22	3	rises.	thig.	10 44
2	Tu	Richmond, 1862	4	207	35	22	11	8 34	thig	11 30
3	W.	W. Harvey died 1657	4	207	36	22	18	9 26	kne	morn
4	Th	George III. born 1738	4	207	37	22	26	10 12	kne	0 14
5	Fri	Mars sets 10, 29 ev.	4	197	37	22	32	10 49	legs.	0 59
6	Sat	Battle of Stony Creek 1813	4	197	38	22	39	11 21	legs.	1 43
7	SU	1st Sunday after Trinity	4	187	39	22	45	11 49	feet	2 31
8	Mo	Battle of Cross Keys, Va. '62	4	187	40	22	51	morn	feet	3 24
9	Tu	Trinity term begins	4	187	40	22	56	0 17	head	4 32
10	W.	Astley's Theatre burnt 1841	4	187	41	23	1	0 44	head	5 43
11	Th	Saint Barnabas	4	177	41	23	5	1 13	head	6 33
12	Fri	Collins (Poet) died 1759	4	177	42	23	9	1 43	sec.	8 1
13	Sat	Battle of Naseby 1655	4	177	42	23	13	2 19	sec.	8 51
14	SU	2d Sunday after Trinity	4	177	43	23	16	2 56	arm.	9 34
15	Mo	2 <sup>d</sup> sta Warm	4	177	43	23	19	3 43	arm.	10 13
16	Tu	Great Solar Eclipse 1802	4	177	44	23	21	sets.	arm.	10 49
17	W.	St. Alban, Martyr	4	177	44	23	23	8 41	bres	11 25
18	Th	Battle of Waterloo 1815	4	177	44	23	25	9 15	bres	11 56
19	Fri	20 Queen's Accession 1837	4	177	45	23	26	9 44	h'art	ev. 29
20	Sat	Trinity term ends	4	177	45	23	27	10 11	h'art	1 4
21	SU	3d Sunday after Trinity	4	187	45	23	27	10 36	h'art	1 38
22	Mo	Cawnpore Massacre, 1857	4	187	45	23	27	11 1	bely	2 16
23	Tu	Nisi Prius Sittings	4	187	46	23	27	11 26	bely	3 2
24	W.	Saint John, Baptist	4	187	46	23	26	11 52	rein	3 56
25	Th	Battle of Bannockburn 1324	4	197	46	23	25	morn	rein	5 8
26	Fri	George IV. died 1830	4	197	46	23	23	0 22	secr	6 30
27	Sat	28 Queen's coronation 1838	4	197	46	23	21	0 52	secr	7 47
28	SU	4th Sunday after Trinity	4	207	46	23	18	1 39	thig.	8 51
29	Mo	Saint Peter	4	207	46	23	15	2 30	thig.	9 44
30	Tu	Wm Roscoe, the hist d 1831	4	217	46	23	12	3 33	kne	10 33

D. M.	D. W.	B.
1	W.	B.
2	Th	1.
3	Fri	2.
4	Sat	A.
5	SU	5t.
6	Mo	5.
7	Tu	Jo.
8	W.	h.
9	Th	B.
10	Fri	
11	Sat	R.
12	SU	6t.
13	Mo	8.
14	Tu	K.
15	W.	S.
16	Th	S.
17	Fri	H.
18	Sat	
19	SU	7t.
20	Mo	Q.
21	Tu	W.
22	W.	B.
23	Th	R.
24	Fri	3.
25	Sat	S.
26	SU	8t.
27	Mo	C.
28	Tu	B.
29	W.	V.
30	Th	P.
31	Fri	A.

It is the glorious Summer time,  
 The winds are soft and low,  
 And o'er the hills, sunlight and shade  
 Alternate come and go;  
 Yes, glorious Summer now is here,  
 With all her lengthened train,  
 She sways her golden sceptre o'er  
 The fields of rip'ning grain.

- Full Moon 1st day, 2h. 7m. morning. S. W.
- Last Quarter 7th day, 5h. 49m. evening. N.
- New Moon 15th day, 6h. 15m. evening. W.
- First Quarter 23rd day, 4h. 53m. evening. S.
- Full Moon 30th day, 8h. 54m. morning. N. W.

D. M.	D. W.	CALENDAR, &c.	Ri. & Sets h.m. h.m.	dc. N. d. m.	R & S h. m.	Pla.	High water h. m.
1	W.	Battle of the Boyne 1690	4 21 7 45	23 8	rises.	kne	11 18
2	Th	1, Battle, Turkey Bend '62	4 22 7 45	23 4	8 44	legs	11 54
3	Fri	2, Sir Robert Peel d. 1852	4 22 7 45	23 0	9 20	legs	morn
4	Sat	American Independ. 1776	4 23 7 45	22 5	9 52	feet	0 39
5	SU	5th Sunday after Trinity	4 23 7 45	22 49	10 20	feet	1 22
6	Mo	5, Chusan taken, 1840	4 24 7 44	22 44	10 48	feet	2 6
7	Tu	John Huss executed 1415	4 25 7 44	22 37	11 16	h'ad	2 54
8	W.	h so. 4.59 ev.	4 25 7 43	22 31	11 47	h'ad	3 50
9	Th	Battle of Sempach 1386	4 26 7 43	22 24	morn	arm	5 2
10	Fri		4 27 7 43	22 17	0 20	arm	6 20
11	Sat	Robert Bruce born 1274	4 28 7 42	22 9	0 58	nec	7 27
12	SU	6th Sunday after Trinity	4 28 7 41	22 1	1 41	nec	8 26
13	Mo	H con. ☉ 9.51 ev	4 29 7 41	21 52	2 29	nec	9 15
14	Tu	King's and Albert Circuit	4 30 7 40	21 44	3 22	bres	9 54
15	W.	Saint Swithin	4 31 7 40	21 34	sets.	bros	10 29
16	Th	Sir J. Reynolds born 1723	4 32 7 39	21 25	7 48	h'art	11 3
17	Fri	Havelock retakes Cawn-	4 33 7 38	21 15	8 16	h'art	11 35
18	Sat	pore 1857	4 34 7 37	21 5	8 42	h'art	ev. 5
19	SU	7th Sunday after Trinity	4 35 7 37	20 54	9 5	bely	0 37
20	Mo	Queen Anne died 1714	4 36 7 36	20 43	9 29	bely	1 9
21	Tu	Westmorland Circuit	4 37 7 35	20 32	9 56	rein	1 45
22	W.	Battle of Falkirk, 1298	4 38 7 34	20 20	10 23	rein	2 25
23	Th	Robert Burns died 1796	4 39 7 33	20 8	10 56	rein	3 19
24	Fri	22, Garibaldi born 1807	4 40 7 32	19 55	11 33	seer	4 31
25	Sat	Saint James Fair	4 41 7 31	19 43	morn	seer	5 57
26	SU	8th Sunday after Trinity	4 42 7 30	19 30	0 18	thig	7 24
27	Mo	☉ lo. S h so. 9.58 ev	4 43 7 29	19 16	1 13	thig	8 36
28	Tu	Battle of Talavera 1809	4 44 7 28	19 3	2 19	kne	9 32
29	W.	Wilberforce died 1833	4 45 7 27	18 49	3 33	kne	10 19
30	Th	Penn died 1718	4 46 7 26	18 34	rises.	legs	11 3
31	Fri	Admiral Byng's vic. 1711	4 47 7 25		7 49	legs	11 44

The sun is shining bright and clear,  
 'Tis lovely Summer weather,  
 Sunlight and shadow gaily dance  
 Upon the grass together ;  
 While from the fields the reapers' song,  
 Is borne on every breeze along.  
 The harvest-time again is here,  
 The earth is full of gladness,  
 And though I hear the sound of mirth,  
 My heart is full of sadness ;  
 For memory's gates are open wide,  
 I weep for loved ones who have died.

- Last Quarter 6th day, 5h. 26m. morning. S,
- New Moon 14th day, 9h. 24m. morning. S. E.
- First Quarter 22nd day, 1h. 41m. morning. N. W.
- Full Moon 29th day, 4h. 16m. evening. N E.

D. M.	D. W.	CALENDAR, &c.	Ri. & Sets		dc. N.		R & S		P. a.	Hig. wat. h. m.
			h. m.	h. m.	d. m.	d. m.	h. m.	h. m.		
1	Sat	Lammas Day	4 48	7 23	18 5	8 19	feet			morn
2	SU	9th Sunday after Trinity	4 49	7 22	17 50	8 49	feet		0 2	
3	Mo	2, Battle of the Nile 1798	4 50	7 21	17 34	9 15	head		0 3	
4	Tu	Charlotte Circuit	4 51	7 20	17 18	9 49	head		1 2	
5	W	Calul taken 1839	4 52	7 18	17 2	10 22	nec		2 2	
6	Th	Prince Alfred born 1844	4 54	7 17	16 46	10 59	nec		3 1	
7	Fri	h se. 9, 17 ev. Warm	4 55	7 15	16 29	11 40	nec		4 2	
8	Sat	Eruption of Vesuvius 1770	4 56	7 14	16 12	morn	arm		5 3	
9	SU	10th Sunday after Trinity	4 57	7 13	15 55	0 26	arm		6 5	
10	Mo	Saint Laurence	4 58	7 11	15 38	1 17	bres		7 5	
11	Tu	Hurricane at Barbadoes '31	4 59	7 10	15 20	2 12	bres		8 4	
12	W	Marquis of Londouerry di-	5 1	7 8	15 2	3 9	bres		9 1	
13	Th	ed 1822	5 2	7 7	14 44	4 9	h'art		10	
14	Fri	Printing invented 1437	5 3	7 5	14 26	sets.	h'art		10 3	
15	Sat	☿ ☽ ♀ se. 8, 22 ev.	5 4	7 4	14 7	7 12	bely		11	
16	SU	11th Sunday after Trinity	5 5	7 2	13 49	7 36	bely		11 4	
17	Mo	♀ ☽ ♄ h se. 8, 40 ev.	5 6	7 1	13 29	8 1	bely		ev. 1	
18	Tu	J. Flamstead born 1646	5 7	6 59	13 10	8 28	rein		0 4	
19	W	Royal George Sunk 1782	5 9	6 58	12 51	8 58	rein		1 2	
20	Th	Marshal St. Arnaud b. 1801	5 10	6 56	12 31	9 33	secr		2	
21	Fri	Chamisso died 1839	5 11	6 54	12 11	10 17	secr		2 5	
22	Sat		5 12	6 53	11 51	11 4	thig		4	
23	SU	12th Sunday after Trinity	5 13	6 51	11 31	morn	thig		5 3	
24	Mo	Rev. Dr. J. Owen died 1683	5 14	6 49	11 10	0 3	kne		7	
25	Tu	Restigouche Circuit	5 15	6 48	10 50	1 10	kne		8 2	
26	W	Prince Albert born 1819	5 17	6 46	10 29	2 24	legs		9 1	
27	Th	Thomson died 1748	5 18	6 44	10 8	3 41	legs		10	
28	Fri	Saint Augustine	5 19	6 42	9 47	rises.	feet		10 4	
29	Sat	John Locke born 1632	5 20	6 41	9 26	6 47	feet		11 2	
30	SU	13th Sunday after Trinity	5 21	6 39	9 4	7 17	head		11 5	
31	Mo	John Buynan died 1688	6 22	6 37		7 47	head		morn	





Autumn sits with eyelids red,  
Weeping over beauties fled,  
By the heir of nature dead.  
Touched has been her glad array,  
Of commingled colors gay,  
By the frost-king on his way.  
Sad expressive is her eye,  
As she breathes a mournful sigh,  
On the cold winds passing by.  
By October's chilling blast,  
Moaning like a spirit past,  
Yellow leaves around are cast.

- Last Quarter 4th day, 2h. 42m. evening. N. W.
- New Moon 12th day, 2h. 3m. evening. S. W.
- First Quarter 19th day, 3h. 27m. evening. S. E.
- Full Moon 26th day, 1h. 26m. evening. N.

D. M.	D. W.	CALENDAR, &c.	Ri. & Sets h. m. h. m.	dc. S. d. m.	R & S h. m.	Pla.	High water h. m.
1	Th	First cargo of Mass. ice ar- rives in Egypt, 1851	5 59 15 40	3 8	8 16	arm	0 52
2	Fri		6 05 38	3 31	9 4	arm	1 32
3	Sat	Robert Barclay died 1690	6 15 37	3 54	9 57	arm	2 16
4	SU	18th Sunday after Trinity	6 25 35	4 18	10 54	bres	3 8
5	Mo	Old Parr died 1635, a. 152	6 35 33	4 41	11 51	bres	4 11
6	Tu	Peace proc with U. S. 1783	6 55 31	5 4	morn	h'art	5 17
7	W.	Battle of Stillwater 1777	6 65 29	5 27	0 50	h'art	6 30
8	Th	Dr. Kippis died 1725	6 75 27	5 50	1 50	h'art	7 30
9	Fri	1st. bomb. Sebastopol, '54	6 85 26	6 13	2 51	bely	8 20
10	Sat	Benjamin West born 1738	6 105 24	6 36	3 55	bely	9 6
11	SU	19th Sunday after Trinity	6 115 22	6 58	4 57	rein	9 42
12	Mo	Wat Tyler died 1381	6 125 20	7 21	sets.	rein	10 18
13	Tu	<i>Michaelmas term begins</i>	6 136 19	7 44	5 37	secr.	10 55
14	W.	William Penn born 1644	6 155 17	8 6	6 17	secr	11 32
15	Th	Day breaks 4,39	6 165 15	8 28	7 0	secr.	ev. 12
16	Fri	Queen of France beh. '93	6 175 14	8 51	7 53	thigs	0 35
17	Sat	Athlestan died 941	6 185 12	9 13	8 53	thigs	1 42
18	SU	20th Sunday after Trinity	6 205 10	9 35	10 0	kne	2 34
19	Mo	Dean Swift died 1745	6 215 9	9 56	11 11	kne	3 38
20	Tu	Battle of Navarino 1827	6 225 7	10 18	morn	legs	4 56
21	W.	Battle of Trafalgar 1805	6 245 5	10 40	0 23	legs	6 22
22	Th	Dr. Arnold died 1802	6 255 4	11 1	1 35	feet	7 33
23	Fri	24, Canton bombd. 1857	6 265 2	11 22	2 48	feet	8 30
24	Sat	<i>Michaelmas term ends</i>	6 275 1	11 43	4 0	h'ad	9 18
25	SU	21st Sunday after Trinity	6 294 59	12 4	5 10	h'ad	10 0
26	Mo	Hegarh died 1764	6 304 58	12 25	rises.	nec.	10 38
27	Tu	Servetus burnt 1553	6 314 56	12 45	5 25	nec.	11 15
28	W.	St. Simon & St. Jude	6 334 55	13 5	6 8	nec.	11 49
29	Th	Bristol Riots 1831	6 344 53	13 25	6 55	arm	mora
30	Fri	Cartwright died 1823	6 354 52	13 45	7 47	arm	0 30
31	Sat	All Hallow Eve	6 374 50		8 42	bres	1 9

But say, hath Winter then no charms?  
 Is there no joy, no gladness, warmth  
 His aged heart? no happy wiles  
 To cheat the hoary one to smiles?  
 Onward he comes—the cruel North  
 Pours his furious whirlwind forth  
 Before him—and we breathe the breath  
 Of famished bears that howl to death.  
 Onward he comes from rocks that blanch  
 O'er solid streams that never flow;  
 His tears all ice, his locks all snow,  
 Just crept from some huge avalanche.

- Last Quarter 3d day, 10h. 55m. morning. W.
- New Moon 11th day, 3h. 20m. morning. N. E.
- First Quarter 17th day, 10h. 26m. evening. N. E.
- Full Moon 25th day, 4h. 23m. morning. S. W.

W.  
W.  
E.  
N.

High water h. m.  
 Pla.  
 arm 0 52  
 arm 1 32  
 arm 2 16  
 bres 3 8  
 bres 4 11  
 h'art 5 17  
 h'art 6 30  
 h'art 7 30  
 bely 8 20  
 bely 9 6  
 rein 9 42  
 rein 10 18  
 secr. 10 55  
 secr. 11 32  
 secr. ev. 12  
 thigs 0 35  
 thigs 1 42  
 kne 2 34  
 kne 3 38  
 legs 4 56  
 legs 6 22  
 feet 7 33  
 feet 8 30  
 h'ad 9 18  
 h'ad 10 0  
 nec. 10 38  
 nec. 11 15  
 nec. 11 49  
 arm morn  
 arm 0 30  
 bres 1 9

D. M.	D. W.	CALENDAR, &c.	Ri. & Sets h. m. h. m.	dc. S. d. m.	R & S h. m.	P P	High water h. m.
1	SU	22d Sunday after Trinity	6 38 4 49	14 24	9 39	bres	1 49
2	Mo	All Souls. <i>Clear</i>	6 39 4 47	14 43	10 38	h'art	2 32
3	Tu	Dr Lowth died 1787	6 41 4 46	15 2	11 38	h'art	3 20
4	W.	William III. landed 1688	6 42 4 45	15 21	morn	h'art	4 19
5	Th	Gunpowder Plot	6 44 4 43	15 39	0 38	bely	5 25
6	Fri	♂ ri. 5.44 mor	6 45 4 42	15 58	1 38	bely	6 36
7	Sat	♀ ♀ ☉ <i>Fair</i>	6 46 4 41	16 16	2 41	rein	7 34
8	SU	23d Sunday after Trinity	6 48 4 40	16 33	3 45	rein	8 28
9	Mo	Prince of Wales born 1841	6 49 4 38	16 51	4 52	rein	9 14
10	Tu	Milton died 1674	6 50 4 37	17 8	5 59	seer	9 55
11	W.	12, Baxter born 1615	6 52 4 36	17 24	sets.	seer	10 38
12	Th	♂ ri. 6.1 mor	6 53 4 35	17 40	5 44	thig	11 20
13	Fri	☉ lo. S. ♀ con. 24	6 54 4 34	17 57	6 43	thig	ev. 2
14	Sat	Free Trade established '55	6 56 4 33	18 13	7 50	kne	0 46
15	SU	24th Sunday after Trinity	6 57 4 32	18 28	9 2	kne	1 31
16	Mo	Ferguson died 1776	6 58 4 31	18 44	10 15	legs	2 22
17	Tu	<i>Saint John Circuit</i>	7 0 4 30	18 58	11 27	legs	3 19
18	W.	Lord Erskine died 1823	7 1 4 29	19 13	morn	feet	4 30
19	Th	Venus rises 3.3 mor.	7 2 4 28	19 27	0 38	feet	5 41
20	Fri		7 4 4 27	19 41	1 47	h'ad	6 59
21	Sat	Princess Royal born, 1840	7 5 4 27	19 54	2 58	h'ad	8 4
22	SU	25th Sunday after Trinity	7 6 4 26	20 8	4 6	h'ad	8 55
23	Mo	Pensacola bombarded '61	7 7 4 25	20 20	5 13	nek	9 39
24	Tu	Mason and Slidell arrive at Fort Warren, '61	7 9 4 25	20 33	6 12	nek	10 19
25	W.		7 10 4 24	20 45	rises.	arm	10 57
26	Th	Cowper born 1721	7 11 4 23	20 56	5 37	arm	11 29
27	Fri	Knives first made. Eng 1650	7 13 4 23	21 8	6 30	bres	morn
28	Sat	Earl Warwick execu. 1449	7 14 4 22	21 18	7 27	bres	0 8
29	SU	1st Sunday in Advent	7 15 4 22	21 29	8 26	bres	0 44
30	Mo	Saint Andrew.	7 16 4 21	21 39	9 25	har't	1 19

1863.]

## DECEMBER.

A thing half breathing and half warm,  
 As if one spark began to glow  
 Within some statue's marble form  
 Or pilgrim stiffened in the storm.  
 O! will not mirth's light arrows fail  
 To pierce that frozen coat of mail?  
 O! will not joy but strive in vain  
 To light up those glazed eyes again.  
 No! take him in and blaze the oak,  
 And pour the wine, and warm the ale;  
 His sides shall shake to many a joke,  
 His tongue shall thaw in many a tale.

- Last Quarter, 3d day, 7h. 35m. morning. S. W.  
 ● New Moon, 10th day, 3h. 45m. evening. S. W.  
 ● First Quarter, 17th day, 7h. 7m. morning. N.  
 ● Full Moon, 24th day, 10h. 11m. evening. S. E.

D. M.	D. W.	CALENDAR, &c.	Ri. & Sets h. m. h. m.	dc. S. d. m.	R & S h. m.	☉ Pia	High water h. m.
1	Tu	Emperor Alexander d. 1825	7 17	4 21	21 48	10 25	h'art 1 57
2	W.	Venus ri. 3, 10 mor.	7 18	4 20	21 58	11 24	bely 2 37
3	Th	Revolution in England 1688	7 19	4 20	22 6	morn	bely 3 23
4	Fri	Insurrec. at Toronto, '1837	7 20	4 20	22 15	0 29	bely 4 23
5	Sat	Macbeth slain, 1056	7 22	4 20	22 22	1 27	rein 5 31
6	SU	2d Sunday in Advent	7 23	4 20	22 30	2 31	rein 6 44
7	Mo	Marshal Ney shot 1815	7 24	4 19	22 37	3 38	secr 7 51
8	Tu	☿ con. ☉. Snow	7 25	4 19	22 44	4 47	secr 8 47
9	W.	Milton born 1608	7 26	4 19	22 50	5 55	thig 9 37
10	Th	Capture of Bushire 1856	7 26	4 19	23 55	sets.	thig 10 23
11	Fri	Gray (poet) died 1732	7 27	4 19	23 1	5 32	kne 11 8
12	Sat	Cromwell, protector, 1653	7 28	4 19	23 5	6 44	kne 11 52
13	SU	3d Sunday in Advent	7 29	4 19	23 10	7 59	legs. ev. 35
14	Mo	Washington died 1799	7 30	4 20	23 13	9 14	legs. 1 18
15	Tu	Chatham born 1708	7 31	4 20	23 17	10 28	legs. 2 4
16	W.	Great Fire at Canton 1856	7 31	4 20	23 20	11 40	feet 2 55
17	Th	Gen. Bolivar died 1830	7 32	4 20	23 22	morn	feet 3 56
18	Fri	Victory at Toulon 1793	7 33	4 21	23 24	0 50	h'ad 5 7
19	Sat	James Hogg died 1836	7 33	4 21	23 26	1 58	h'ad 6 24
20	SU	4th Sunday in Advent.	7 34	4 22	23 27	3 5	uec 7 34
21	Mo	Saint Thomas Wind	7 35	4 22	23 27	4 9	nec 8 32
22	Tu	Landing of Pilgrims 1620	7 35	4 23	23 27	5 10	arm 9 19
23	W.	Shortest day	7 36	4 23	23 27	6 6	arm 10 0
24	Th	☿ con. ☉	7 36	4 24	23 26	rises	arm 10 38
25	Fri	Christmas Day	7 36	4 24	23 25	5 18	bres 11 14
26	Sat	Saint Stephen	7 37	4 25	23 23	6 16	bres 11 51
27	SU	1st Sunday after Christmas	7 37	4 26	23 21	7 15	h'art morn
28	Mo	Innocent's Day	7 37	4 26	23 18	8 15	h'art 0 18
29	Tu	27, Mason and Slidell sur-	7 38	4 27	23 15	9 14	har't 0 51
30	W.	rendered to Br. Min. '61	7 38	4 28	23 11	10 13	bely 1 23
31	Th		7 38	4 28		11 11	bely 2 0

R:

For a lo  
 For a lo  
 For a lo  
 toes, or an  
 ing. excep  
 For a pi  
 the door o  
 For a pu  
 10 cwt., a  
 For a pu  
 10 cwt. or  
 For a ho  
 Fish, of l  
 and storin  
 For a lo  
 Treenalls,  
 Goods, or  
 tioned,  
 crate of  
 a hogshet  
 or quant  
 taining 6  
 Turpentin  
 Quantity  
 load of an  
 For a  
 Molasses,  
 or a load  
 For Cab  
 coil, per  
 For Hay  
 For Bri  
 For Lun  
 For the  
 half a loa

The A  
 south lin  
 the west  
 of Princ  
 building  
 the Mar  
 King st  
 Seco  
 north lin  
 lies wit  
 line of  
 Thir  
 out or b  
 Sidney  
 Four  
 beyond  
 marthe  
 Fifth  
 beyond

# Rates of Cartage in Saint John.

## ARTICLES AND WEIGHT.

### DISTRICTS.

	DISTRICTS.									
	1st.		2d.		3d.		4th.		5th.	
	s.	d.	s.	d.	s.	d.	s.	d.	s.	d.
For a load of Wood, (Quarter of a Cord,) - - -	7	1	9	10	1	0	1	1	1	1
For a load of Coals, (Half a Chaldron,) - - -	1	3	1	4	1	6	1	7	1	9
For a load containing 15 bushels of Grain, Salt, Potatoes, or any other articles measured at loading or unloading, except Coals, - - -	10	1	0	1	1	1	1	3	1	4
For a pipe of Wine, Gin, or Brandy, and housing within the door of the first floor, - - -	3	0	3	1	3	3	3	4	3	6
For a puncheon of Rum, or a tierce of Sugar, from 7 to 10 cwt., and housing, - - -	1	6	1	7	1	9	1	10	2	0
For a puncheon of Molasses, a hogshead of Sugar of 10 cwt. or upwards, or a hogshead of Tobacco, & housing, - - -	2	0	3	1	2	3	2	4	2	6
For a hogshead or puncheon of Cider, or a load of Dried Fish, of 15 cwt. or a common load of household Goods, and storing, - - -	1	3	1	4	1	6	1	7	1	9
For a load of Shingles, Hoop Poles, Heading, Staves, Treenails, Smoked Fish in boxes, Salmon in kits, Dry Goods, or a load of any other articles not herein mentioned, or a hogshead of Lime, or a hogshead or crate of Earthenware, or two tierces of Earthenware, a hogshead of Dried Fish, two tierces of Coffee, or quantity in bags not exceeding 12 cwt. or a load containing 6 bbls. Flour, or 5 barrels Sugar, Fish, Beef, Pork, Turpentine, or Cider, or half a ton of Iron, or the same Quantity of Cordage, in coil not exceeding 4 cwt. or a load of any articles not herein mentioned, - - -	0	9	10	1	0	1	1	1	1	3
For a 64-gallon cask of Wine, Rum, Gin, Brandy, Molasses, or Porter, or for a load of Sand, Gravel or Stones, or a load of 4 barrels of any Spirituous Liquor or molasses, - - -	1	0	1	1	1	3	1	4	1	6
For Cables and Cordage, in coils above a cwt. or if to coil, per ton, or if for Hay loose, per ton; - - -	5	0	5	3	5	6	5	9	6	0
For Hay, screwed, per ton, - - -	2	6	2	8	2	10	3	0	3	2
For Bricks, per thousand, - - -	4	0	4	3	4	6	4	9	5	0
For Lumber, per thousand feet, - - -	3	0	3	3	3	6	3	9	4	0
For the cartage of any article or articles not exceeding half a load, - - -	6	7	9	10	1	0				

The *First District* to comprise all that part of the City between the south line of Pond street and north line of Duke street, which lies to the westward of the East line of Mill street, Dock street, and that part of Prince William street situated between the north line of the brick building formerly belonging to William Tyng Peters (northward of the Market square), and the north line of Duke street, and including King street, to the westward of the west line of Germain street.

*Second District* to comprise all that part of the City between the north line of Union street and south line of Saint James' street, which lies without or beyond the First District, to the westward of the east line of Charlotte street.

*Third District* to comprise all that part of the City, which lies without or beyond the Second District, to the westward of the east line of Sidney street.

*Fourth District* to comprise all that part of the City lying without or beyond the Third District, to the westward of the East line of Carmarthen street.

*Fifth District* to comprise all that part of the City lying without or beyond the Fourth District.

# CITY OF SAINT JOHN.

THOMAS M'AVITY Esquire, *Mayor.*

HONORABLE ROBERT L. HAZEN, *Recorder.*

*Aldermen.*

*Councillors.*

*Wards.*

Thomas R. Jones,  
Stephen K. Foster,  
John McGrath,  
Fred. P. Robinson,  
Wm. C. Dunham,  
Joseph Coram,  
Jonathan P. Taylor,  
Joseph Mercer,  
Josiah Adams,

Esquires.

Mr. John Yeats,  
Mr. E. E. Lockhart,  
Mr. John Wilson, Jr.,  
Mr. B. Coxetter,  
Mr. J. O'Brien,  
Mr. Samuel T. Mosher,  
Mr. Elias S. Flaglor,  
Mr. R. D. M'Arthur,  
Mr. H. H. Brown,

King's.  
Queen's.  
Duke's.  
Sydney.  
Guy's.  
Brook's.  
Wellington.  
Prince.  
Albert.

James R. Ruel, Esquire, Treasurer or Chamberlain.

W. R. M. Burtis, Esquire, Common Clerk.

George E. Fairweather, Esquire, Deputy Common Clerk.

Francis S. Jordan, Land Agent. Thomas Coram, Land Agent,  
Carleton.

George W. Smith, Auditor City Accounts.

George Stockford, High Constable; John Herrington, P. Duffy,  
B. Murray, B. Watters, Lewis W. Durant, Calvin Powers, P. B.  
Lyon, John Kerr, F. Wilson, and David Nice, Marshals; Peter  
Anderson, B. Murray, John Herrington, P. Duffy, Thos Budge,  
Calvin Powers, Patrick J. Carey, John Eagles, T. W. Malowney,  
David Nice, Martin Murphy, and John Kerr, Constables.

Robert Forsyth, Deputy Clerk of the Market, King's Square;  
James Kelly, Clerk of the Fish Market, Duke Street.

Geo. J. Harding, M. D., Visiting Physician.

Thomas Hanford, W. D. W. Hubbard, George A. Lockhart,  
Cudlip & Snider, John V. Thurgar, George Stewart, and Edward  
Maher, Licensed Auctioneers.

Thomas M. Smith, George Thomas, J. W. M. Irish, Charles  
M'Lauchlan, Michael McCarthy, Zebedee Ring, Augustus Quick,  
William Dudnee, John D. Purdy, Levi H. Waterhouse, James U.  
Thomas, Timothy Macarty, William Leavitt, Geo. A. Lockhart,  
Duncan Robertson, Thomas Yorke, John Lloyd, William Firth,  
C. H. Estabrooks, and William Ansley, Port Wardens.

Daniel Hatfield, Port or Harbour Master.

John Murray, Harbour Inspector.

**BRANCH PILOTS.**—John Reed, George Thomas, John Spears,  
James Reed, Thomas Vaughan, John Scott, Samuel Rutherford,  
Michael Garrity, George Mulherring, Rich. Cline, Wm. Hatfield,  
E. J. Fletcher, Henry Thomas, Geo. Thring, Daniel Mulherring,  
Wm. Lahey, J. Mills, J. McPartlan, Charles Daley, Dan. Daley,  
Charles Taylor, John Sherrard, Patrick Traynor, James Murray,  
James Doyle, Bernard Mullin, and Robert Thomas.

Alexander Reed, Light House Keeper at Partridge Island;  
James Lane, ditto at the Beacon.

Wm. Wright, Wm. O. Smith, and Joseph Fairweather, Com-  
missioners to settle disputes relative to Dockage and Wharage.

Allan M'Lean, Shipping Master.

R. C. Minnette, Joseph B. Whipple, and Hurd Peters, City Surveyors.

Francis G. Jordan, Charles A. Everitt, and Seth Wheton, Assessors of Taxes.

John M'Grath, F. P. Robinson, Samuel T. Mosher, and John Wilson, Revisors under Election Law.

George Seely, Collector of Wharfage and Slippage at the Market Slip; Daniel Donovan, Collector of Slippage at Union Street; Thomas Fairweather, Collector of Slippage at North Slip; T. McCarty, Collector of Wharfage at Charlotte Street Wharf; P. Besnard, Collector of Wharfage and Slippage at Rodney Wharf; M. M'Anulty, Collector of Anchorage; A. C. O. Trentowsky, Collector of Slippage at Sidney Market Slip; J. Duham, ditto at Market Slip, Guy's Ward; J. Dunham, ditto at Ship Slip; J. Dunham, ditto at Market Slip, Brook's Ward.

G. M. Gerow, Weigh Master at North Slip; John Winters, Weigh Master at Union Street; J. O. Beatteay Weigh Master at Carleton; John Winters, Weigh Master at Hay Market.

William H. A. Keans, Superintendent of Flour Inspectors, and Superintendent of Weighers of Coals and Measurers of Salt.

Thomas Rankine, Umpire under Flour Ordinance.

John Humbert, John Berryman, Henry Leavitt, James Clarke, John Clark John Robson, and James Bustin, Inspectors of Flour and Meal.

James Stewart, Edwin A. Stewart, Gauger of Liquors.

Samuel Gillespie, James Peacock, and William Thompson, Gaugers and Searchers of Oil.

Jacob Wilson, Francis Wilson, William M'Auley, Robert Riley, James Cullinan, William J. Lockhart, William Thompson, John M'Gourty, A. B. Lockhart, John Riley, Francis McDevitt, Pat. Mahony, John Jackson, Wm. Roe, W. Potts, and David W. Riley, Weighers of Coal and Measurers of Salt.

Inspector of Staves, Hoop Poles, &c.

Samuel Gillespie, William Thompson, Jas. Stackhouse, Thos. Whelpley, Thomas S. Day, John Trecarten, George Young, James F. Trecarten, and Andrew Hamm, Inspectors of Pickled Fish.

Samuel Gillespie and William Thompson, Cullers of Dried Fish.

John Robinson, Inspector of Cordwood and Bark at the Market Slip; John Paul, ditto at Lower Cove Slip; Stephen Gerow, ditto at North Slip; Patrick Collins, ditto at Railway Station; Joseph Dunham, ditto Carleton.

Wm. Woodstock, Pound Keeper on the Eastern Side of the Harbour; Wm. Cronk, Pound Keeper at Carleton.

James Duffy, Hog Reeve on the Eastern Side of the Harbour. Wm. Cronk, Hog Reeve on the Western Side of the Harbour.

Thomas M. Smith and H. P. Sturdee, Esqrs., Commissioners of Wrecks and Shipwrecked Goods for the City and County of Saint John.

Samuel Jordan, George Cassie, Thos. Fairweather, Edward D. Gore, James H. Fairweather, Charles E. Harding, N. A. Cogle, Wm. Grady, C. N. Perkins, Francis Jordan, Jarvis Wilson, Oliver B. Cogle, J. M. Cogle, Stephen G. Blizzard, J. D'Orsay, Edwin J. Wetmore, Joseph S. Wetmore, Samuel K. Wilson, Sargent S. Littlehale, James M. Harding, Patrick Gleeson, T. J. Fairweather, Henry Leonard, G. H. Robinson, Joseph O. Craft, Adam C. A. Salter, John F. James, Andw. Anderson, William J. Grady, Matthew Holstead, James Wetmore, Jr., George Dixon, Joseph S. Clark, C. E. Fairweather, J. M.K. Pendleton, and Edw. Coester, Surveyors of Lumber.

### FIRE DEPARTMENT.

THOMAS MARTER, *Chief Engineer.*

*Engine Company No. 1.*—John Wilson, *Engineer*; Robert A. Moore, *Foreman*; Thomas Nixon, *Assistant Foreman.*

*Engine Company No. 2.*—John A. Kennedy, *Engineer*; Gilbert Murdock *Foreman*; George Drake, *Assistant Foreman.*

*Engine Company No. 3.*—John Yeats, *Engineer*; G. F. Thompson, *Foreman*; W. H. Owen, *Assistant Foreman.*

*Engine Company No. 4.*—Thos. Campbell, *Engineer*; John J. Kelly, *Foreman*; John Lawlor, *Assistant Foreman.*

*Engine Company No. 5.*—David Thomson, *Engineer*; John Fleming, *Foreman*; Thomas C. Everett, *Assistant Foreman.*

*Engine Company No. 6.*—Robert G. Crozier, *Engineer*; George F. Allison, *Foreman*; Benjamin Potts, *Assistant Foreman.*

*Fire Police.*—Robert Shives, *Captain*; Richard S. DeVeber, *Lieutenant*; James Gerow, *Treasurer*; D. J. Schurman, *Secretary.*

*Hook and Ladder Company.*—Jas. E. Masters, *Captain*; John Rankine, *Foreman*; John Jackson, *Assistant Foreman.*

GEORGE J. STACKHOUSE, *Chief Engineer, West Side Fire Department.*

*Carlton Engine Company No. 7.*—S. T. Mosher, *Engineer*; Joseph Dunham, *Foreman*; — Wetmore, *Assistant Foreman.*

*Carlton Engine Company No. 8.*—William Irvine, *Engineer*; Gideon Sprague, *Foreman*; William Farrow, *Assistant Foreman.*

His Worship the Mayor, Joseph Fairweather, Bartholomew Coxetter, W. H. A. Keans, George A. Lockhart, George V. Nowlin, Alex. Balloch, J. C. Littlehale, J. Beattie, James A. Harding, C. D. Everitt, W. A. Robertson, William Mackay, Charles J. Melick, William C. Dunham, J. M. Walker, Joseph Coram, Thomas Hanford, Joseph Mercer, J. M. Robinson, Thomas Marter, Robert Kedey, J. Willson, Jr., E. E. Lockhart, E. B. Peters, C. A. Everitt, S. K. Foster, James Colwell, Charles Ketchum, A. C. O. Trentowsky, Charles E. Raymond, William Kee, Josiah Adams, S. T. Mosher, Thomas R. Jones, and Charles Clerke, *Firewards.*

### POLICE DEPARTMENT.

Humphrey T. Gilbert, Esquire, Police Magistrate; George A. Lockhart, W. O. Smith, Wm. Leavitt, and G. V. Nowlin, Esquires, Sitting Magistrates. —, Esquire, Clerk.

Mr. John E. Marshall, Chief of the Police Force.

COMMISSIONERS OF WATER SUPPLY AND SEWERAGE FOR CARLETON.—Charles Ketchum, Chairman; Geo. F. Harding and Martin H. Peters, Commissioners.

PUBLIC GRAMMAR SCHOOL IN THE CITY OF SAINT JOHN.—The Rev. the Rector of Trinity Church, President; His Worship the Mayor, His Honor the Recorder, Hon. Judge Parker, William Wright, Esquire, Hon. John H. Gray, Rev. William Donald, Rev. Wm. Scovil, Wm. Livingstone, Esquire, M. D., Members of the Board; H. W. Frith, Clerk. *Masters.*—James Paterson, LL. D., Senior. Classical Department; Mr. James Hutchinson, Junior Classical do.; Mr. Edward Manning, English Department.

**SAINT JOHN MECHANICS' INSTITUTE.**—Joseph W. Lawrence, President; William F. Smith, and Isaac Woodward, Vice Presidents; W. L. Avery, Treasurer; W. H. A. Keans, Cor. Secretary; William F. Bunting, Recording Secretary, and Secretary to the Board of Directors; James Allan, Elisha Broad, Wm. K. Reynolds, George H. Lawrence, William P. Dole, James Paterson, L. L. D., Samuel Jordan, Andrew Gilmour, Peter Cormack, George Hutchinson, Hurd Peters, and Gilbert Murdock, Directors; Thos. A. Rankine, Librarian. The Library is open on Monday and Friday Evenings, at 8 o'clock. The Reading Room is open every Evening except Saturdays and Sundays.

**LAW SOCIETY OF SAINT JOHN, N. B.**—Hon. J. W. Weldon, Q. C., President; Hon. Charles Watters, Solicitor General, Vice-President; G. Sidney Smith, Esquire, Treasurer; W. M. Jarvis, Esquire, Secretary; William Jack, Esquire, Charles Duff, Esquire, Q. C., and A. Rainsford Wetmore, Esquire, Q. C., Committee.

The Committee with the Office Bearers form the Council of the Society.  
Rooms—Second Flat Ritchie's Building.

**SAINT JOHN SOCIETY LIBRARY.**—Isaac Woodward, Esquire, President; Hurd Peters, Esq., Vice President; James R. Ruel, Esquire, Secretary and Treasurer; William M. Jarvis, and G. Sidney Smith, Esquire, Committee.

**SAINT GEORGE'S SOCIETY.**—Robertson Bayard, President; James A. Harding, Vice President; Rev. W. Scovil, M. A., Chaplain; G. Sidney Smith, Treasurer; John A. Wright, Secretary; Rev. W. Scovil, T. W. Daniel and W. G. Lawton, Esqs., Charitable Committee; W. H. Adams, and G. C. Carman, Auditors.

**SAINT ANDREW'S SOCIETY.**—L. Donaldson, President; Henry Jack, Vice President; Rev. Mr. Donald, Chaplain; P. K. Inches, Treasurer; Wm. Wedderburn, Secretary; Wm. B. Firth, Marshal; William Mackay, and Robert Shives, Com. of Charity.

**SAINT PATRICK'S SOCIETY.**—Thomas Parks, President; John Magee, Vice President; Robert M'Affee, jr., Treasurer; R. G. Crozier, Secretary; Rev. William Harrison, Chaplain. William Parks, William Logan and John McSweeney, Committee of Charity.

**ORPHAN BENEVOLENT SOCIETY.**—Jas. Gallagher, Esq., President; John Dougherty, Vice President; P. M'Court, Treasurer; John Cunningham, Secretary.

**SAINT JOHN AGRICULTURAL AND HORTICULTURAL SOCIETY.**—Dr. Waddell, President; James Davidson, and John Bowes, Vice Presidents; John Duncan, Esq., Treasurer; D. B. Stevens, Corresponding Secretary; James Barber, Recording Secretary. Robert Jardine, Thomas Davidson; Simeon Jones, Kayes M'Brine, Arthur McLean, Lawrence Donovan, Robert Douglas, John Armstrong, and Richard Thompson, Directors.

**NEW BRUNSWICK AUXILIARY BIBLE SOCIETY.**—Hon. Judge Parker, President, Hon. William B. Kinnear, and Hon. Neville Parker, Vice Presidents; William Seely, Esquire, Treasurer; James Paterson, L. L. D., and Hon. S. L. Tilley, Secretaries; L. H. DeVeber, Esquire, Depository, L. R. Botsford, M. D., John Wishart, Nathan S. Demill, George A. Lockhart, W. J. Starr, Edward Sears, Daniel J. M'Laughlan, Hon. A. M'L. Seely, John Armstrong, Wm. Girvan, B. J. Underhill, T. B. Barker, W. K. Reynolds, John Fisher, James Logan, Jas. Smith, T. W. Daniel, Robert Sheraton, John Fraser, Henry W. Frith, John Boyd, John M. Robinson, and J. V. Troop, Committee.

**SAINT JOHN TOTAL ABSTINENCE SOCIETY.**—N. S. Demill, Esquire, President; John Humbert, W. R. M. Burtis, Joseph Fairweather, W. H. A. Keans, George A. Lockhart, L. H. Waterhouse, John Frazer, R. Robertson, Esqs, Vice Presidents; J. R. Marshall, Treasurer; Jas. Gerow, Corresponding and Recording Secretary; W. Hewett, Zebedee Ring, J. Ansley, J. F. Marsters, E. E. Lockhart, Thos. M'Henry, T. C. Humbert, C. A. Everitt, John J. Akerley, W. K. Reynolds, J. Fisher, and C. D. Everitt, Executive Committee.

**GRAND DIVISION OF THE ORDER OF THE SONS OF TEMPERANCE.**—Rev. J. C. Hurd, G. W. P.; Charles N. Skinner; G. W. A.; W. H. A. Keans, G. Scribe; C. D. Everett, G. Treas.; Rev. Neil Mackay, Grand Chaplain; R. T. Babbitt, Grand Conductor; James A. Inches, Grand Sent.; O. D. Wetmore, P. G. W. P.

**SAINT JOHN YOUNG MEN'S CHRISTIAN ASSOCIATION.**—Hon. W. B. Kinnear, President; L. B. Botsford, M. D., James McMillan, E. E. Lockhart, W. K.



Reynolds, B. J. Underhill, and John McMoran, Esquires, Vice-Presidents; Joshua Clawson, Recording Secretary; George E. King, Corresponding Secretary; J. C. Hatheway, M. D., Treasurer; Wm. Clawson, Auditor; M. F. Manks, Librarian; Messrs. James Woodrow, M. F. Manks, Thos. McLean, Albert Bailey and William Clawson, Room Committee; Messrs. G. E. King, John McMoran, James Hardy, Andrew Anderson, and B. J. Underhill, Lecture Committee; Messrs. J. C. Hatheway, E. E. Lockhart, Goodhand Clarke, J. D. Ritchie, and J. P. Taylor, Finance Committee.

**CHURCH OF ENGLAND YOUNG MEN'S SOCIETY, AT SAINT JOHN, N. B.**—Patrons, The Right Rev. Lord Bishop of Fredericton, Rev. Dr. Gray, Rev. John Armstrong, Rev. Geo. M. Armstrong, Rev. W. Armstrong, Mr. Justice Parker; President, Henry W. Frith, Esquire; Vice-Presidents, W. M. Jarvis, and Charles H. Fairweather, Esquires; Corresponding Secretary, Mr. R. Peniston Starr; Recording Secretary, Mr. W. L. T. Seely; Treasurer, Mr. C. Kirkpatrick. Librarian, Mr. B. Brown Peters. Standing Committee, Messrs. George W. Whitney, Thomas Patton, and Robert Rynd. All the officers forming a general Committee of Management.

**CHAMBER OF COMMERCE.**—John W. Cudlip, M. P. P., President; T. W. Daniels, Esq., Vice-President; Samuel D. Berton, Secretary. George Thomas, A. Jadin, Wm. Wright, J. V. Troop, W. Thomson, C. H. Fairweather, Hon. John Robertson, M. L. C., Francis Ferguson, S. D. Berton, John Duncan, and T. W. Daniel, Esquires, Councillors. Zebedee King, W. H. Adams, William Parks, George M'Leod, Robert Jardine, George Carvill, J. W. Nicholson, W. W. Turnbull, W. J. Lawton, Alexander Rankine, and W. M. M'Lean, Esquires, Arbitrators.

**SAINT JOHN GAS LIGHT COMPANY.**—Capital Fifty Thousand Pounds.—John M. Walker, Esquire, President; John Duncan, William Parks, W. G. Lawton, Geo. Carvill, W. Smith, Daniel J. M'Laughlan, William Jack, and R. Jardine, Esqrs. Directors; Robert Britain, Secretary and Treasurer, and Manager; Wm. Jack, Esquire, Solicitor.

**FREDERICTON GAS COMPANY.**—Capital Six Thousand Pounds.—S. Barker, Esquire, President; J. Simpson, F. W. Hatheway, W. H. Robinson, and John Davis, Directors; Wm. M'Beath, Secretary and Treasurer; J. M'Innis, Manager.

**RURAL CEMETERY COMPANY.**—Robert Jardine, Esquire, President; James Pettingell, John M. Walker, William Parks, William G. Lawton, Esquires, Hon. Judge Ritchie, Hon. A. McL. Seely, William Jack, S. P. Osgood, L. Donaldson, James Reed, and W. H. Adams, Esquires, Directors; G. Sidney Smith, Esquire, Secretary and Treasurer; John Adams, Superintendent.

**SOUTH BAY BOOM COMPANY.**—Hon. Alexander M'L. Seely, President; Hon. John Robertson, Francis Ferguson, F. A. Wiggins, John Coleman, W. G. Lawton, and George L. Lovett, Esquires. Edwin Shaw, Secretary.

**ELECTRIC TELEGRAPH COMPANY.**—R. Jardine, Esquire, President; D. B. Stevens, Secretary and Superintendent, R. Jardine, Edward Sears, J. Duncan, E. Reed, Esquires, St. John, and G. E. Morton, Esq., of Halifax, Directors. **ST. JOHN AND FREDERICTON ELECTRIC TELEGRAPH COMPANY.**—George Botsford, Esquire, President; S. Barker, W. H. Robinson, S. W. Babbitt, and R. Jardine, Esquires, Directors; D. B. Stevens, Superintendent.

*The Mutual Insurance Company—In St. John.*—Joseph Fairweather, Esquire, President; Joseph W. Lawrence, S. K. Foster, C. H. Estabrooks, and John Anderson, Esquires, Directors; Isaac Woodward, Esquire, Secretary; J. M. Robinson, Esquire, Solicitor.

*Saint John Suspension Bridge Company.*—J. D. Lewin, Esquire, President; L. B. Botsford, M. D., L. J. Almon, C. W. Weldon, and D. J. M'Laughlan, Esquires, Directors; J. F. Masters, Secretary and Treasurer.

**SAINT JOHN FIRE INSURANCE COMPANY.**—Hon. A. M'L. Seely, President; O. D. Wetmore, Secretary; James Reed, Thomas F. Raymond, Charles W. Weldon and George V. Nowlin, Esquires, Directors.

**CENTRAL FIRE INSURANCE COMPANY.**—Capital, £50,000—Chas. McPherson, Esq., President; Chas. Fisher, J. S. Coy, Thomas Stewart, and Robert Fulton, Esqs., Directors; Wm. M'Beath, Secretary. George Thomas, Agent, St. John.

**ST. JOHN MANUFACTURING COMPANY.**—(*Works at Mispeck.*)—Capital Ten Thousand Pounds, with power to increase to Twenty Thousand Pounds.—John Smith, President; James Robinson, John T. Stanton, T. R. Jones, and John Armstrong, Directors.

## CITY AND COUNTY OF SAINT JOHN.

The Mayor and recorder, Justices of the Mayor's Court.

The Mayor, the Recorder, S. K. Foster, John M'Grath, Wm. C. Dunham, Jonathan P. Taylor, Thomas R. Jones, Joseph Coram, Fred. P. Robinson, and Josiah Adams, Esqs., Justices of the Peace and of the Quorum.

George Anderson, G. C. Carman, John Jordan, Hugh Sharkey, Henry Gilbert, Robert Payne, Archibald Menzies, Chas. Ward, Hon. John Robertson, Wm. H. Street, Daniel Leavitt, James Brown, Wm. Leavitt, Wm. Olive, Samuel Strange, James Gallagher, John Wishart, Robert Keltie, L. H. De Veber, Wm. Hawks, Moses Vernon, G. A. Lockhart, William Parks, W. O. Smith, Alexander Lockhart, Jas. Travis, Joseph Fairweather, Robert Douglas, Francis Ferguson, F. A. Wiggins, Peter Besnard, Jas. Olive, N. S. Demill, Geo. Carvill, John Humbert, S. K. Foster, Francis Ruddick, J. F. Goddard, T. O. Crookshank, Jos. Beateay, Alex. Balloch, B. J. Underhill, C. D. Everitt, Robert Jardine, Robert Bowes, Jas. Olive, 3d, Robert Salter, J. W. M. Irish, Alex. McTavish, T. E. Millidge, D. J. M'Laughlan, John Doherty, J. S. Parker, John Foster, David Collins, J. C. Littlehale, Robert Robertson, Chas. Ketchum, James Quinton, Henry Garbutt, Samuel Clark, Wm. Scoullar, G. V. Nowlin, James Dunn, W. H. A. Keans, James Robinson, Moses Tuck, Thos. Trafton, John McLauchlin, J. D. Lewin, G. E. Fenety, John Stevens, Samuel Carson, Stephen Gerow, G. E. Snider, T. W. Danel, W. H. Adams, Charles Merritt, Robert Robertson, Wm. Thomson, Thos. Hilyard, James Flewwelling, and John Fisher, Esquires, Justices of the Peace.

James A. Harding, Esq., High Sheriff.

Hon. William B. Kinnear, Clerk of the Peace,

William Bayard, Esquire, M. D., Coroner.

William Mackay, Esquire, County Treasurer.

R. Sands Armstrong, Esq., Auditor of County Accounts.

Hon. W. B. Kinnear, Judge of Probates.

W. Chipman Drury, Esquire, Registrar of Deeds and Wills and Registrar of Probates.

Hon. Wm. B. Kinnear, Robert Fraser Hazen, Wm Wright, Peter Stubs, H. N. H. Lugin, J. M. Robinson, Hon. R. L. Hazen, Wm. Jack, Duncan Robertson, David S. Kerr, John H. Gray, Jas. W. Peters, Robertson Bayard, Wm. R. M. Burtis, Edw. B. Peters, Charles Duff, Jas. J. Kaye, Andrew R. Wetmore, Geo. F. Rouse, Chas. Doherty, B. Boyd Kinnear, J. G. Campbell, R. S. Armstrong, Hon. Charles Watters, Geo. Blatch, W. C. Drury, D. B. Stevens, Henry W. Frith, Benj. L. Peters, Chas. W. Stockton, Geo. G. Gilbert, Jun., S. R. Thomson, Lewis Almon, Chas. W. Weldon, Alexandre Ballentine, Wm. P. Dole, Thos. T. Hanford, W. H. Tuck, Wm. W. Street, Wm. Wedderburn, A. W. Savary, Jas. R. Macshane, C. N. Skinner, G. Sidney Smith, John A. Wright, T. Gray Merritt, Frederick E. Barker, W. M. Jarvis, Wm. H. Scovil, Jr., and Gustavus H. Beardseley, Esquires, Commissioners for taking Affidavits in the Supreme Court.

Gehardus C. Carman, and John Jordan, Esquires, Commissioners for Solemnizing Marriage.

D. Morrison, Esquire, Inspector of Schools.

John Sears, George Blatch, and M. H. Peters, M. D. Esquires, Trustees of Schools, City of Saint John.

Rev. James Quinn, James Gallagher, Esquire, and William Carville, Commissioners for the Management of the Free School at Saint John, unconnected with the Madras Board.

Dr. William Bayard and \_\_\_\_\_ Esquires, Commissioners of Indian Reserves, under Act 7 Vic. c. 45.

Charles Drury and Bradford Gilbert, Commissioners of Sewers. Isaac Woodward, and Charles W. Wardlaw Esquires, Commissioners for the Bay of Fundy and River Saint John under the Act 13 Vict. c. 26, relating to Steamboats.

G. C. Carman, Jas. Gallagher, Wm. O. Smith, John Owens, and William Hawkes, Esquires, Commissioners of the Alms House, Work House and Infirmary. G. E. S. Keator, Esq., M. D., Physician. Wm. Cunningham, Keeper.

*Surveyors of Lumber in the County.*—John Tapley, W. D. Shaw, Wm. M. Balcolm, Wm. Allingham, Ezekiel Jordan, Wm. Cunard, John Morrison, S. G. Stevens, Gilbert Jordan, Clayton Scott, Wm. Lynch, Joseph Maher, James Reed, G. S. Whelpley, Francis Gallagher, Wm. G. Morrison, John R. Rigby, Chas. P. Baker, Chas. W. Brown, Edward E. Estey, Henry Gaskin, Donald McKinsey, Zachariah Roberts, Edwin Kierstead, Shadrac Holley, Jas. D. Jordan, A. J. Estabrooks, Joseph Horncastle, Jas. F. Ellis, Robert Curry, John Dowlin, and Edward H. Foster.

*Terms of the General Sessions and Common Pleas.*—Third Tuesday in March, and first Tuesday in June, September and December.

*Board of Health for the City of Saint John and Parish of Portland.*—Wm Bayard, M. D., (Chairman,) Mr. John Ansley, Secretary.

COMMISSIONERS OF SEWERAGE AND WATER SUPPLY.—John Sears, (Chairman,) John M. Walker, and John Owens. Superintendent of Works: Gilbert Murdock.

## PARISH OF PORTLAND.

Robert Payne, Esquire, Police Magistrate; James Travis, Esquire, Sitting Magistrate; John Duncan, Moses Tuck, and George E. Snider, Esquires, Commissioners of Police.

John Tapley, Michael Owens, and Thomas Jordan, Trustees of Schools.

Richard Dalton, Robert Thomson, and Thomas Jordan, Assessors of Taxes.

Charles Wilson, Collector of Taxes.

Thos. Scoles, Jacob Pidgeon, D. M. Fritch, Sam. McJunkin, Richard Pidgeon, Jacob R. Pidgeon, James Johnson, Andrew Williams, James Dalton, and David Roberts, Constables.—Pat. McCarty, Edw. Boyce, Maurice Glynn, Edw. Hayes, Nat. Higgins, Thos. McKenzie, and Jas. Johnson, Hog Reeves.—M. McCluskey, Edw. Boyce, Pat. McCarty, Michael O. Mahoney, and Thos. Morrison, Fence Viewers.—Lawrence Donovan, P. McCarty, Michael McClusky, and Davidson Munroe, Pound Keepers.

Jacob Pidgeon, Town Clerk.

Andrew Williams, Clerk of the Market.

George McKee, William Seely, Cyprian E. Godard, Revisors of Electors for Members of Assembly.

John M Cready, Michael O. Mahoney, and James Durrick, Commissioners for laying out Legislative Grants on Bye Roads.

BRUNSWICK, No. 1 ENGINE COMPANY.—Richard Farmer, Engineer; William Hamilton, Foreman; James Morgan, Assistant Foreman.

PROTECTOR, No. 2 ENGINE COMPANY.—John Stratton, Engineer; James Wood, Foreman; George Downey, Assistant Foreman.

## PARISH OF SIMONDS.

R. S. Armstrong, James Hawks, jr., and John Evans, Trustees of Schools.  
Robert B. Douglas, Thos. Bowes, Samuel Weathers, Sen. Assessors of Taxes.  
John Johnston, Collector of Taxes.  
Robt. Moore, Bloomsbury, Robert Moore, W. Hannah, J. Maxwell, George Moore, George Snider, John Driscoll, John Kelly, Jr., Wm. Hunter, Wm. W. Douglas, Thos. Lipsit, and Bernard Hagerty, Constables.  
M. McNamee, T. Garnett, Jas. Cunningham, Jas. Anthony, Wm. Bean, Wm. Daley, John Moore, Hugh Ryan, Benj. Stackhouse, Thos. Bowes, Jas. Bryden, Sen., Robert M'Geoch, Thomas Davidson, Dan. M'Avoy, John Carney, George Moore, and John Colgan, Fence Viewers.  
R. Daley, Wm. Daley, Pat. Miles, J. Cumming, Henry Osborne, Wm. Richmond, J. Higgins, J. Wade, James M'Avity, Hugh Callahan, Pat. M'Devitt, Thos. Graham, John Maxwell, Knys McBrine, Thomas Lipsit, James Carthy, and John Driscoll, Hog Reeves.  
J. Higgins, G. Cunningham, David Daley, John Earret, Wm. Douglas, Wm. W. Douglas, George Moore, T. F. Bowes, Thos. Grnham, Dan. M'Avoy, Jas. Carthy, Jas. McCormick, John Maxwell, and George Smith, Pound Keepers.  
Arthur M'Lean, F. S. Jones, and Wm. Evans, Commissioners of Highways.  
John Gillis, Geo. Ennis, Wm. Benjamin, Chas. Wade, Wm. Bean, J. Moore, O. M'Guire, Jos. Bowes, Jas. Bryden, Sen., Robert Moore, William Mills, A. M'Gowan, Thos. Dewar, R. Sirahan, J. K. Howard, R. M'Donald, Wm. Mackin, Alex. Baxter, Jas. M'Ghee, John Kelly, jr., Dan. M'Avoy, Thos. Radcliffe, Jas. Connolly, S. Lochree, Edward Boyle, Andw. Hunter, Wm. Warwick, J. McCormick, B. Stackhouse, Thos. Bowes, W. M'Mannus, Jas. Brown, R. Wallace, J. O'Brien, Edw. Murphy, H. Graham, Robert McGeoch, R. Evans, J. Carney, M. M'Namee, G. M'Farlane, J. Cain, H. Lynch, Wm. Daley, Solomon Stanley, Sen., R. M'Carroll, R. M'Lean, R. Carr, E. Sentill, R. Marchbanks, James Jones, Thos. M'Cardle, Jas. Barber, Jos. Wood, Jas. Vanhorne, Jas. Stewart, A. Moore, and C. M. Wootton, Surveyors of Highways.—T. Bowes, Town Clerk.  
Robert Bowes, James Cunningham, and R. B. Douglas, Revisors of Electors.

## PARISH OF LANCASTER.

B. Lingley, Wm. Ellman, and J. E. Knight, Trustees of Schools.  
Alex. Barnhill, M. P. Balcom, and Wm. Flewwelling, Commissioners of Highways.  
C. P. Baker, Archd. Menzies, and M. A. Wall, Assessors of Taxes.  
John T. Lord, Collector of Taxes.  
Jos. A. Balcom, T. K. Donely, and Arch'd Menzies, Surveyors of Dams.  
Jas. Downey, J. Dunham, John Monahan, Jas. Shanes, Matthew Kelly, John Carroll, A. Thompson, Jas. Orr, John Downing, and Wm. Miller, Constables.  
Chas. Morrison, Jas. Shanes, J. Crocket, John Warnock, and John Casey, Hog Reeves.  
James Heavey, Sam. Cunningham, W. Boggs, John Minnie, Richard Avery, and Wm. Thompson, Fence Viewers.  
Wm. Shepherd, T. K. Donnelly, Wm. Clark Richard Bradley, C. H. Deforest, E. Stapleton, D. McLaughlan, John Grimes, D. Morris, G. F. Robertson, Wm. Boggs, Alex. Law, John Mann, B. Gowen, R. Tiner, John Dunn, G. M. Anderson, M. Downing, John M'Larren, Sam. Cunningham, Wm. Wilson, Robt. Fair, Terrence O'Brien, James Hunter, John Early, D. M. Rensu, and Dr. Clay, Surveyors of Highways. C. H. Deforest, Town Clerk. Geo. J. Coster, Alex. Barnhill, and G. C. Carman, Revisors under the Election Law.

## PARISH OF SAINT MARTINS.

David Vaughan, R. B. Patterson, and Dr. Wm. Ruddick, Trustees of Schools.  
Edward Brown, P. Mosher, and Edw. McBride, Commissioners of Highways.  
Dr. Wm. Ruddick, J. H. Moran, and John B. Brown, Assessors of Taxes.—J. M. Brown, Collector of Taxes.—John M. Brown, Eli Angevine, Henry Bradshaw, and Hiram Mosher, Constables.—Eli Angevine, and Chas. O'Hara, Pound Keepers.—R. Ritcherson, and E. G. Brown, Hog Reeves.—Sam. Shanklin, John Brander, Martin Ryan, Sr., Wm. Dickman, and H. Handran, Fence Viewers.—H. Handran, Timber Driver.—E. B. Patterson, Surveyor of Dams.—E. Angevine, R. Richerson, Boom Masters.—Eli Angevine, Field Driver.—R. Bradshaw, Inspector of Butter.—Sam. Taylor, Sealer of Leather.—R. Ritcherson, Inspector of Grindstones.—R. V. Bradshaw, Town Clerk.—R. V. Bradshaw, Clerk of the

Market.—Moses Carleton, Jabish Wright, S. Daley, E. Foster, David Vaughan, jr., J. M. Brown, J. E. Brown, S. Floyd, I. Kierstead, Robert Floyd, Robert McCutcheon, Wm. Green, Jas. Black, Sen., F. Porter, M. Sullivan, J. Kennada, S. Sullivan, Jas. Burnside, I. Brown, James V. Harding, Jno. McCulloch, S. Brown, H. Mosher, John Simonds, Jas. Kingston, Thos. Love, Wm. Baxter, Geo. Duncan, John, Opy, Sen., H. Handran, Henry Ellis, Francis Chariton, A. Scott, M. Dougherty, Alex. M'Curdy, D. Floyd, P. Welch, G. M. Patterson, Wm. Alexander, F. Lacy, Philip M'Intire, Sen., and James Cronk, Surveyors of Highway.

Alex. Lockhart, Wm. A. Ruddick, and James H. Moran, Revisors of Electors.

## COUNTY OF YORK.

### CORPORATION OF FREDERICTON.

W. H. Needham, Esquire, Mayor.

Wellington Ward.	St. Ann's.	Carlton.	Queen's.	King's.
John Hodge,	J. L. Marsh,	Alex. Mitchell,	A. Limerick,	Jas. Agnew.
Jas. McCausland,	Elijha Clark,	Robert Wiley,	R. Mitchell,	A. N. Block,
Geo. N. Segee, Esquire, City Clerk.			Alex. Cumming, City Treasurer.	
John Richards, Esq., City Auditor.		Michael O'Connor, Esq., City Surveyor.		
James Burchill, Surveyor of Streets and Highways; ditto, Wharfinger.				
Charles Brannen, City Marshal.				

ASSESSORS.—Alex. M'Causland, *Wellington Ward*; A. F. Randolph, *St. Ann's Ward*; Solomon Denton, *Carlton Ward*; Jas. Burchill, *Queen's Ward*; Enoch O. Bradley, *King's Ward*.—Jas. M'Alpine, Commissioner of the Alms House.

FIRE DEPARTMENT.—William Grieves, and Martin Mackay, Chief Engineers

Hon. John Simcoe Saunders, John Allen, John Robinson, George Minchin, William H. Odell, James A. Maclauchlan, John Simpson, John T. Smith, and The Mayor, *ex officio*, Esquires, Justices of the Inferior Court of Common Pleas.

Hon. John S. Saunders, John Allen, John Robinson, George Minchin, W. H. Odell, James A. Maclauchlan, John Simpson, John T. Smith, Thomas Jones, Wm. Davidson, Patrick Campbell, James Miles, Ross Currie, Adam D. Allan, George Garden, H. B. Rainsford, George Cheyne, William J. Badell, Thomas Gill, Richard Hayne, George Clements, Allan M'Lean, Thomas Pickard, Thomas R. Robertson, Asa Coy, Isaac Kilburn, Edward Simonds, Fred. W. Hatheway, Charles M'Phorson, Geo. Morehouse, G. L. Hatheway, Ira Ingraham, Spafford J. Barker, Beverley A. Robinson, Benj. Yerxa, Benj. Goodspeed, James Fairlie, Israel Smith, Enoch Dow, Edward Pidgeon, J. McDonald, Andrew Calder, Samuel Fox, Joseph Pickard, Thos. Murray, James S. Beek, Thomas L. Simmons, James McLaggan, Thos. C. Atherton, Wm. R. Bustin, Calvin L. Goodspeed, Francis M'Manus, John M'Intosh, Robert Foreman, John S. Ellegood, John Hea, jr., Moses Hillman, Hezekiah Cronkhite, John Guiou, Thos. Temple, Hugh M'Kay, Benson Smith, Thos. Herbert, Lewis H. Heustis, Jeremiah Christy, John S. Barker, Thos. Stewart, Alexander Shives, Martin Mackay, Samuel A. Akerley, Joseph H. Dykeman, Wm. C. Brown, George W. Knox, Alex. Moody, Matthew Graham, Saml. F. Grosvenor, Wm. C. Brown, Geo. Nevers, Wm. Gibson, John S. Patterson, Henry Rogers, and Thomas Davis, Esquires, Justices of the Peace.—W. A. McLean, Esq., High Sheriff; Chas. Brannen, Deputy Sheriff. —Geo. J. Dibblee, Esq., Keeper of the Rolls, and Clerk of the Peace, and of the Inferior Court of Common Pleas.—Geo. F. H. Minchin, Esq., Surrogate.—Francis A. H.

Strao  
Deeds  
Brows  
Esq.  
taking  
Hon.  
ford,  
Wctm  
B. C.  
John  
Esqs,  
James  
Jas A  
Needh  
Thom  
McMa  
Alm  
Jr. Esc  
Edw  
Tern  
Act 13  
tional  
second

Fred  
W. A.  
John J

Tho  
Vail, E  
Thom  
A. C.  
John  
Ryan,  
Hagar  
Samue  
Freeze  
Weede  
Willia  
wenth  
J. D.  
son Ar  
M'Leo  
Bueha  
field, Z  
Contes  
Erb, J  
Teakle  
C. Go  
Georg  
Jr., St  
Justice

Straton, Esq., Register of Probates.—John T. Smith, Esq., Register of Deeds.—Geo. Morehouse, Judah Hammond, John M'Gibbon, Thos. Brown, and S. D. Macpherson, Esqs., Coroners.—Mark Needham, Esq., County Treasurer.—Hon. J. S. Saunders, Commissioner for taking Bail in the Supreme Court.—Hon. J. A. Street, G. J. Dibblee, Hon. Chas. Fisher, Geo. F. H. Minchin, Wm. H. Odell, Geo. Botsford, F. A. H. Straton, John C. Allen, George N. Segee, James P. Wetmore, Jas. Fraser, Berion, Edward H. Wilmot, E. W. Miller, B. C. Friel, John J. Fraser, John L. Marsh, jr., James Taylor, jr., John Kirby, Chas. B. Fisher, Henry B. Kalsford, and Geo. Todd Esqs., Commissioners for taking Affidavits in the Supreme Court. James A. MacLachlan, John Allen, John Robinson, J. Harrison, and Jas. A. Miles, Esq., Commissioners for Solemnizing Marriage.—Mark Needham, Samuel A. Akerley, Joseph Myshrahl, Thomas R. Barker, Thomas W. Smith, Jeremiah Staples, Thos. Douglass, and Patrick McManus, Licensed Auctioneers

*Alms House and Work House*—Thomas Murray, and John Pickard, Jr. Esquires, Commissioners; John Fleming, Keeper.

Edward C. Freeze, Inspector of Schools.

*Terms of the General Sessions and Common Pleas: established by the Act 13 Vict. c. 47*—Second Tuesday in January and June. *Additional Terms of the Common Pleas*.—Third Tuesday in March, and second Tuesday in October.

*Fredericton Society of Saint Andrew*.—, Esq., President; W. A. McLean, Vice-President; Robert Fulton, Esquire, Treasurer; John J. Fraser, Esq., Secretary; Rev. J. M. Brooks, D. D., Chaplain.

### KING'S COUNTY.

Thomas Beer, Justus S. Wetmore, Henry A. Scovil, and John C. Vail, Esquires, Justices of the Inferior Court of Common Pleas.—Thomas Beer, Justus S. Wetmore, Henry A. Scovil, John C. Vail, A. C. Eynson, John Barberie, Isaac Flaviland, Samuel Foster, John Wightman, John Brittain, James Brittain, Hon. John H. Ryan, Charles W. Stockton, John C. Price, Elias S. Wetmore, John Hagarly, Thomas C. Sharp, Robert McCully, William Freeze, jr., Samuel Hallett, Craven Longstroth, Matthew M'Leod, Elias S. Freeze, Duncan M. Campbell, Isaac A. Dodge, Samuel Henderson, Weeden Fowler, John L. Wilmot, James Lake, Elijah A. Perkins, William Pyewell, Walter B. Scovil, Charles C. Stewart, Jas. Fairweather, James W. Nowlan, Samuel Foster, John H. Wright, J. D. Mischeau Keator, Robert S. Foster, John M'Leod, jr., Nelson Arnold, Wm. Pearson, Wm. A. Stockton, Wm. B. M'Keel, Wm. M'Leod, Chas. Gray, Philo M. Raymond, Nathaniel Belyea, Wm. Buchanan, John O. Dunn, Jas. Cookson, Henry Fowler, David Bluffield, Zebulon Connor, Geo. H. Wallace, James A. Fenwick, Wm. Coates, John M'Arthur, Wm. Keith, James L. Flaywelling, John Erb, John M'Intyre, Daniel M'Lachlan, John Urquhart, William S. Tenkles, Robert Morrison, William Buskin, T. Oliver Arnold, John C. Godard, William Deniston, Joseph D. Baxter, Jabez E. Titus, George Flewelling, George Barnes, David M'Kenzie, Henry Piers, Jr., Stephen G. Fowler, (of the Quorum,) and Wm. Scoullar, Esqs. Justices of the Peace.—Justus Earle, Esquire, High Sheriff.—Edw.

Betts Smith, Esquire, Keeper of the Rolls, and Clerk of the Peace and Inferior Court of Common Pleas.—Edward B. Smith, Esquire, Judge of Probates.—J. C. Vail, Registrar of Deeds and Wills, and Registrar of Probates.—I. Haviland, Sylvester Z. Earle, A. C. Evanson, Jas. Wetmore, Adine Paddock, jr., Obadiah Purdy, R. A. Stockton, Wm Bayard, M. D., Esqs., Coroners.—J. C. Vail, A. C. Evanson, Sam. Hallett, C. W. Stockton, Hon. J. H. Ryan, John C. Price, S. Foster, Jas. A. Reeve, and J. W. Nowlan, Esq., Com. for taking Bail and Affidavits in the Supreme Court.—E. B. Smith, Esq., Issuer of Marriage Licenses.—H. A. Scovil, and John C. Vail, Esqs., Com. for Solemnizing Marriage.—E. B. Smith, Esq., Receiver of Crown Debts, under Act 7 Vict. c. 36.—E. S. Freeze, D. Sheck, Wm. H. White, E. A. Perkins, Sam. Freeze, LeBaron Drury, Jas. Lake, Gilbert Titus, Gilford Cougle, Benj. Sproul, Abr'm Johns on, jr., Wm. Keith, S. P. Fryers, James E. Fryers, Isaac Pearson, Hiram Edgett, J. D. Mabee, Joseph D. Baxter, Joseph Belyea, T. G. Barnes, W. M. Teakles, Samuel Gosline, Noah Keith, Wm. A. Stockton, J. M'Naught, Thos. Mathewson, J. Sharp, B. L. Crawford, G. Downey, D. M. Johnson, G. H. Wallace, Douglas Fairweather, Sam. Foster, and Jas. W. Nowlan, Auctioneers.—Rev. W. E. Scovil, Rev. W. W. Walker, and J. C. Vail, Esquire, Trustees of Grammar School.—D. S. Wetmore, Teacher of Grammar School.—Edund H. Duval, Inspector of Schools.—David Pickett, County Treasurer.

*Terms of the General Sessions and Common Pleas.*—First Tuesday in March and Third Tuesday in October. *Additional Terms of the Common Pleas.*—First Tuesday in May and January.

The Probate Court for King's County, is held at the Court House, on the first Tuesday in every month, except the month of March, and for that month on the Monday next before the first Tuesday.

#### COUNTY OF CARLETON.

John Dibblee, John Bedell, and Joseph Harvey, Justices of Inferior Court of Common Pleas.—John Dibblee, John Bedell, Joseph Harvey, Jas. Upham, Josiah Brown, Adam B. Sharp, Jas. Ketchum, Abraham N. Garden, A. Upton, Paul M. Bedell, Chas. Perley, R. D. Beardsley, S. Estabrooks, Chas. Connell, J. A. Phillips, James Lockwood, George Clowes, Joseph Burpe, Zephaniah Mills, Leonard R. Harding, Geo. L. Raymond, James R. Tupper, William J. Baird, Matthew L. Phillips, Abner Bull, Joseph Rideout, Jarvis Estey, Michael McGuirk, James Kelley, John Bradley, Stephen G. Burpe, William Hayward, Benjamin L. Richardson, Murphy Giberson, William S. Nevers, John Bubar, John Holland Esty, Calvin Churchill, William Gray, Robert Hemphill, Robert Hay, Robert A. Hay, William Lindsay, Richard S. Bull, Anthony Kearney, George M'Donaugh, Alexander Kirkpatrick, Charles Shea, James Jordan, Edwin R. Parsons, William Forrest, John Burt, Hugh Cowperthwaite, Amos Dickenson, Elisha Shaw, Hamilton Yerxa, Saml. Dickenson, Cornelius Connolly, John Bennett, Richard S. Clark, James Ebbett, Wm. Dell Estey, Isaac S. Carvill, Wm. Reed, Seth Squires, Isaiah B. Rideout, Alex. Hawthorn, George Millberry, George Wade, George Squires, William B. Tompkins, Geo. Thos. Hartley, Warren C. Bull, (*of the Quorum,*) and John

Thom  
Dibble  
Peace,  
Esq., S  
gustus  
Esq., M  
Duer,  
ners.  
Robert  
scandin  
*Term*  
in Janu  
Common

Robe  
Burton  
the Infe  
Clinch,  
way, D  
Abraham  
Rose, J  
son, J.  
Knight,  
Albert  
son, Joh  
sinett, J  
mew R.  
Wetmor  
Marks,  
Bancroft  
muel M  
terel, R  
Prescott  
Zacharia  
Allwood  
Robinson  
bald Mc  
son, Cha  
(*of the Q*  
Peace.  
Clerk of  
Surrogat  
Street,  
Deeds an  
Affidavits  
D. Morri  
Samuel  
or's Act.  
—John  
Hanson,  
Thos. W

Thomas Allan, Esquire, Justices of the Peace.—Fred. A. Jenkins Dibblee, Esq. High Sheriff.—A. Nelson Garden, Esq., Clerk of the Peace, and Inferior Court of Common Pleas.—Lewis P. Fisher, Esq., Surrogate.—D. L. Dibblee, Esq., Register of Probates.—Augustus Bedell, Esq., Register of Deeds and Wills.—Lewis P. Fisher, Esq., Notary Public.—E. C. Freeze, Inspector of Schools.—Wm. Duer, Geo. A. Brown, Geo. Stickney, and Geo. West, Esq., Coroners.—Allanson Payson, Jas. H. Jaques, W. T. Lathern, and James Robertson, Auctioneers.—J. Dibblee, Commissioner under the Absconding Debtor's Act.—Wm. F. Dibblee, Auctioneer.

*Terms of the General Sessions and Common Pleas*—First Tuesday in January, and fourth Tuesday in June. *Additional Terms of the Common Pleas*—First Tuesday in March and October.

#### COUNTY OF CHARLOTTE.

Robert Thomson, Patrick Clinch, James W. Chandler, Thomas Burton Abbott, and Charles R. Hatheway, Esquires, Justices of the Inferior Court of Common Pleas.—Robert Thomson, Patrick Clinch, James W. Chandler, Tristram Moore, Charles R. Hatheway, David Mowatt, William Kerr, George Porter, Wilford Fisher, Abraham J. Wetmore, Cochran Craig, George M'Kay, David A. Rose, John J. Robinson, James W. Street, Jas. Boyd, R. Watson, J. Grimmer, John Farmer, Jas. Brown, D. Gilmour, Isaac Knight, Archibald McCallum, Jacob Young, Robert M. Todd, Albert Robinson, John Campbell, Henry Webber, William Thomson, John Carlyle, Malcolm Mealy, Francis Hibbert, Claudius Messinett, Jeremiah Scott, Peter Morrison, George Hiltz, Bartholomew R. Fitzgerald, George Fountain, George F. Campbell, Justus Wetmore, John C. Messinett, Hugh Ludgate, Peter Brown, John Marks, Ninian Lindsay, James Ellis, Geo. P. Knight, Augustine Bancroft, John A. Heney, John Manw, jr, Charles Bradley, Samuel M'Farlane, Thomas Barry, John E. Moore, Thomas Cotterel, Robert V. Hanson, Henry Stiles, Robert Acheson, Gideon Prescott, Wm. K. Reynolds, Isaac Justison, James Russell, jr, Zachariah Chipman, Hugh Cullinan, James Murchie, George B. Allwood, G. S. Grimmer, Timothy Crocker, Thos. Fraser, Thos. Robinson, Thos. B. Wilson, John McLeod, Magnus Green, Archibald McDermott, George Maxwell, George Dick, Robert Stevenson, Chas. M. Gove, George Allen, Nathan Smart, Rex M. King, (*of the Quorum*), and Robert McLellan, Esquires, Justices of the Peace.—Thomas Jones, Esq., High Sheriff.—Wellington Hatch, Clerk of the Peace and Keeper of the Rolls.—George J. Thomson, Surrogate.—James W. Chandler, Judge of Probates.—George D. Street, Esq., Register.—Harris W. Hatch, Esquire, Register of Deeds and Wills.—Benjamin R. Stevenson, Commissioner for taking Affidavits in the Supreme Court.—John F. Grant, Notary Public.—D. Morrison, Esq., Inspector of Schools.—Charles R. Hatheway and Samuel H. Whitlock, Commissioners under the Absconding Debtor's Act.—David A. Rose, Robert Thomson, Wm. J. Rose, Coroners.—John H. Rose, Arthur H. Gilmour, John M'Lauchlan, Israel J. Hanson, George S. Grimmer, George B. Allward, Geo. F. Campbell, Thos. Watt, Henry E. Seeley, Rich'd Dyer, Jas. Campbell, James



Bolton, Claudius Messinett, Mark Young, and Edwin P. Knight,  
Auctioneers.

*Terms of the General Sessions and Common Pleas*—Second Tuesday in April and third Tuesday in September. *Additional Terms of the Common Pleas*—Second Tuesday in July and December.

COUNTY OF WESTMORLAND.

Amos E. Botsford, William Wilson, John Chapman, and Joseph Ayard, Esquires, Justices of the Inferior Court of Common Pleas—Amos E. Botsford, Wm. Wilson, John Chapman, Joseph Ayard, Philip Palmer, Robert Scott, Daniel Hannington, John Trenholm, Geo. Oulton, Geo. Pittfield, Sam. Black, Phillip Chapman, Chas. Dixon, jr., Thos. E. Smith, Thomas Keillor, Rufus Cole, Joseph Chapman, Chas. Dixon, John Carey, Alex. Munroe, Wm. Fawcett, Jas. Anderson, Alex. Wright, James L. Wilmot, Peter McSweeney, Wm. Steadman, jr., Jonas Cutler, Pat. McGinley, David Murray, Thos. Cochran, Sylvanus Minor, Joseph F. Allison, Michael S. Harris, Jessie L. Bent, Wm. Allen, Reuben Chase, Ephraim Raworth, Amand Landry, Silas C. Charters, Abraham Jones, Hugh McMonagle, Samuel S. Wilmot, David Boyd, Charles Mulrooney, Moses Jones, Charles Cahill, Thomas Gamble, James Dickson, Joseph Bleakney, Thomas Brown, Silas D. Copp, Israel Steves, John Read, Thomas Carter, Warren Price, Rufus Chappell, John S. Barnaby, Isaac Allwood, John Reid, (Bay de Verte,) Frank Gallagher, Pollett Gallang, John S. Fittes, (of the Quorum,) and Robert Madison, Esquires, Justices of the Peace.—Blair Botsford, Esquire, High Sheriff.—Charles E. Knapp, Esq., Clerk of the Peace and Keeper of the Rolls.—Honorable Edward B. Chandler, Surrogate.—Chas. E. Knapp, Esquire, Register of Probates.—William Backhouse, Esquire, Register of Deeds and Wills.—Andrew Weldon, John Crandall, Jacob Wirtman, Zachariah Tingley, Henry Livingstone, and J. C. Harper, Esqs. Coroners.—James Lowerson, Com. s'nr of Sewers.—D. L. Hannington, Com. s'nr taking Affidavits in the Supreme Court.—E. H. Duval, Esq. Inspector of Schools.—David Burk and Florian White, Com. of Sewers.—Silas D. Copp, Thos. Richardson, and Chas. Cahill, Com. of Sewers Parishes of Sackville and Westmorland.—Dominique Budrot, and Mark Budrot, Com. of Sewers, Barachois Marsh, Shediac; Rufus Bulmer, Com. of Sewers, Mill Creek, Upper Boity Marsh; W. B. Etter, John C. Cahill, and Obed Tingley, do. Westmorland Parish; A. E. Botsford, Isaac Lowerson and Nelson Bulmer, do. Etter Aboideau Marsh, Sackville and Westmorland.—A. B. Chandler.—Wm. Lawrence, Ebenezer L. Cowling, Robert Atkinson, Ichabod Steves, Joshua Wood, J. W. Chapman, Robert Hallett, Hugh M' Monagle, Robert Atkinson, Robert Moffat, Silas C. Charters, and Wm. J. M. Hannington, Auctioneers.

*Terms of the General Sessions and Common Pleas*—Third Tuesday in June and November. *Additional Terms of the Common Pleas*—First Tuesday in April and second Tuesday in September.

COUNTY OF GLOUCESTER.

Joseph Read, William Napier, and Patrick M'Naughton, Esqs.

Justices  
William  
N. Dum  
cis Ferg  
mers, Ju  
Joseph  
George  
ler, Ed  
Brown,  
vidson,  
William  
bell, Jo  
D'Arcy,  
Esq. Hi  
and Kee  
gate.—R  
Esquire.  
Coroner  
Benjami

*Terms*  
in Janna  
mon Plea

Harry  
nezer L  
and Th  
Common  
Thomas  
M'Lean  
Charles  
Harrison  
P. Wet  
Smith,  
Langan  
Ebbett.  
son, Je  
Palmer,  
Wood,  
Toole.  
the Pea  
Esq. C  
Esquire  
ters, Es  
of Roya  
Inspect  
Murphy  
ners.—J  
Thprn.  
Vaawar  
and La

Justices of the Inferior Court of Common Pleas.--Joseph Read, William Napier, Patrick M'Naughton, James Blackhall, Perry J. N. Domaresq, John Riehey, John Doran, Robert Robinson, Francis Ferguson, Samuel I. Bishop, Joshua Alexander, John Chalmers, James Young, John Walsh, Michael Rivers, William Taylor, Joseph Sewell, Hugh A. Caié, John Ferguson, John Meahan, George Smith, John E. O'Brien, Charles D. LeGardé, Samuel Miller, Edward Hickson, Charles Meahan, James Smith, Robert Brown, John B. Roix, Robert Young, Robert Nixon, William Davidson, John Watterson, Wm. Molloy, James G. C. Blackhall, William End, Hilarion Ache, Francis Alexandre, Alexander Campbell, John Foley, Mathew Parrott (*of the Quorum*) and Andrew D'Arcy, Esquires, Justices of the Peace.--Benjamin W. Weldon, Esq., High Sheriff.--Theophilus DesBrisay, Esq., Clerk of the Peace and Keeper of the Rolls.--Henry William Baldwin, Esquire, Surrogate.--Robert Gordon, Esquire, Register.--Henry William Baldwin, Esquire, Register of Deeds and Wills.--D. Gustavus MacLachlan, Coroner.--T. W. Wood, Inspector of Schools.--Francis Alexandre, Benjamin W. Weldon, and Robert Young, Auctioneers.

*Terms of the General Sessions and Common Pleas.*--First Tuesday in January and first Tuesday in July. *Additional Terms of the Common Pleas*--First Tuesday in April and last Tuesday in October.

#### QUEEN'S COUNTY.

Harry Peters, William Foshay, John Earle, John M'Lean, Ebenezer L. Burpe, Thos. P. Hewlett, Geo. W. Hoben, Chas. Keith, and Thos. Harrison, Esquires, Justices of the Inferior Court of Common Pleas.--Harry Peters, William Foshay, John Earle, Thomas P. Hewlett, John M'Allister, Lewis M'Donald, John M'Lean, Joseph B. Perkins, Robert Golding, William Murray, Charles Keith, Geo. W. Hoben, Ebenezer L. Burpe, Thos. Harrison, Joseph Coy, Gideon D. Bailie, James Ingledew, Charles P. Wetmore, Thomas Murray, J. R. Earle, John Goldfinch, Daniel Smith, Isaac M'Lean, Gilbert Perry, James Slip, jr. Charles E. Langan, David Phillips, William F. Bonnell, John Curry, David Ebbett, Alex. Case, Benj. Bowle, Joshua Calkins, David Ferguson, Jessie Clark, Joseph F. Estabrooks, Thomas Coeey, John Palmer, James Polley, William Malone, George Elkins, Francis Wood, Walter Butler, John J. West, Thomes W. Carpenter, James Toole, (*of the Quorum*) and Isaac B. Bonnell, Esquires, Justices of the Peace.--J. W. Travis, Esquire, High Sheriff.--T. R. Wetmore, Esq., Clerk of the Peace and Keeper of the Rolls.--James R. Curry, Esquire, Register.--N. H. DeVeber, Esquire, Surrogate.--Harry Peters, Esquire, Register of Wills and Deeds.--John Maynard, Receiver of Royalties for Queen's and Sunbury.--Daniel Morrison, Esquire, Inspector of Schools.--Robert F. Babbit, George W. White, John Murphy, Thomas M. Tilley, and Adam R. Strong, Esquires, Coroners.--James T. Tool, John Armstrong, James Starkey, Butler Phyrn, Jas. Pearson, David Ferguson, Wm. Hogshaw, Isaac S. Vanwart, William Golding, Walter S. Butler, Edward Simpson, and Lawrence O'Leary, Auctioneers.--James Ingledew, T. Murray

and I. C. Burpe, Commissioners for taking Bail and Affidavits.

*Terms of the General Sessions and Common Pleas.*—Fourth Tuesday in January and June. *Additional Terms of the Common Pleas.*—Fourth Tuesday in April and October.

COUNTY OF SUNBURY.

John S. Saunders, Nathaniel Hubbard, Thos. Harrison, Calvin L. Hatheway, Robert D. Wilmot, and Benjamin S. Bailey, Esquires, Justices of the Interior Court of Common Pleas.—John S. Saunders, Nathaniel Hubbard, Thos. Harrison, Calvin L. Hatheway, Robert D. Wilmot, Benjamin S. Bailey, Charles Hazen, Wm. Hoyt, John Peabody, Thomas N. Gilbert, Wm. Burke, Enoch Lunt, Charles H. Clowes, Thomas Hartt, jr., William Scoullar, Thomas H. Smith, John Glazier, Moses Coburn, George Morrow, Thos. O. Miles, Wm. Estabrooks, Chas. Tracey, Chas. J. Bailey, Reuben Hoben, Stephen T. Estabrooks Chas. Brown, John Simmons, A. C. Plummer, Chas. Burpe, Thos. A. Beckwith, (*of the Quorum*), and Robert Linton, Esqs., Justices of the Peace.—James S. White, Esquire, High Sheriff—Geo. Bliss, Esq., Clerk of the Peace and Keeper of the Rolls.—Wm J. Gilbert, Esquire, Surrogate—Nathaniel Hubbard, Esquire, Register of Deeds and Wills.—John Maynard, Receiver of Royalties for Sunbury and Queen's—Edward C. Freeze, Inspector of Schools.—Jas. Seely, jr. Gerhardus Clowes. Moses H. Coburn, Frederick Seeley, Thos. Turney, John R. Seely, and Henry Rees, Coroners.—Geo. C. Nevers, Thomas A. Beckwith, John S. Covert, Wm. Burpee, and T. B. Coburn, Burpe, Auctioneers

*Terms of the General Sessions and Common Pleas.*—Second Tuesday in January, and Third Tuesday in June. *Additional Terms of the Common Pleas.*—Third Tuesday in March and October.

COUNTY OF KENT.

G. Pagan, D. Wark, J. P. Ford, J. Bowser, L. P. W. DesBrisay, and Thomas W. Bliss, Esqs., Justices of the Interior Court of Common Pleas.—George Pagan, David Wark, John Bowser, L. P. W. DesBrisay, Wm. Hanington, Thomas Powell, John P. Ford, David M'Almon, Francis M'Phelim, Wm. S. Caie, Robt. Powell, Germain White, Reuben Johnson, Isaac Sowerby, Lawrence M'Laren, Albert B. Smith, James Burns, James Girvan, Terrence Curran, Mordaunt S. Levy, John Jardine, jr., John Robertson, Henry Peters, jr., Henry Livingston, William M. Wright, John Brait, John Sheridan, Horatio Smith, Lewis B. Alain, Charles Gosselin, Luke Johnson, Fabian D'Aigle, Amant Bourgeois, Sen, James Lucas, Alexander McWilliams, (*of the Quorum*), and Stephen Briggs, Esquires, Justices of the Peace.—James McPhelim, Esquire, High Sheriff.—Chas. J. Sayre, Esq., Clerk of the Peace and Keeper of the Rolls.—James A. James, Esquire, Surrogate.—Charles J. Sayre, Esquire, Register.—George Pagan, Esquire, Register of Deeds and Wills.—Laurence M'Laren, M. D., and Horatio B. Smith, Esquires, Coroners.—T. W. Weed, Esq., Inspector of Schools.—Wm G. Sutherland, Benj. S. Bailey, Commis-

stoners  
Wright  
M'Law  
William  
Beattie  
and Jo  
Alex  
Term  
in Janu  
Comm

Geo  
Richar  
Inferio  
John T  
Goodfe  
mas C  
liam L  
John F  
liough  
ton, M  
ard Sut  
don, W  
Harley  
Freeze  
liam R  
A. Pie  
Burk A  
M'Ken  
Esquir  
Sheriff  
of the  
guson,  
and W  
Robert  
Esq., C  
trick W  
stoners  
Goodfe  
lemniz  
Licen  
Land-  
Fraser  
Macki  
Term  
in Jan  
Tuesd

John

Affidavits.  
Tuesday  
Fourth

Calvin  
ley, Es-  
John S.  
Hathe-  
en, Wm.  
Enoch  
Scoullar,  
Morrow,  
Bailey,  
hn Sim  
, (of the  
—James  
k of the  
arrogate  
s.—John  
Edward  
Clowes.  
R. Seely.  
ckwth,  
oe, Auc-

Tuesday  
ns of the

sBrisay,  
Court of  
er, L. P.  
P. Ford,  
ot. Pow-  
awrence  
n, Ter-  
ohn Ro-  
am M.  
s B. Al-  
Amant  
(of the  
Peace....  
q., Clerk  
Esquire,  
Pagan,  
M. D.,  
Esq., In-  
Commis-

tioners for taking Bail and Affidavits.—John Bowser, and John A. Wright, Notary Publics.—William T. P. Wheten, Richard M'Lauchlan, Edward Robson, William Hamilton, John L. Dwyer, William Raymond, William J. Keswick, John Andrews, George Beattie, Rufus S. Chandler, Richard Sutton, Jr., Jacob Ferguson, and John Wheten, Auctioneers.

Alexander Stewart, Teacher of the Grammar School.

*Terms of the General Sessions and Common Pleas.*—Second Tuesday in January, and Fourth Tuesday in June. *Additional Terms of the Common Pleas.*—Last Tuesday in April and September.

COUNTY OF NORTHUMBERLAND.

George Kerr, John Nesmith, Peter Mitchell, John M. Johnson, Richard Sutton, and William J. Fraser, Esquires, Justices of the Inferior Court of Common Pleas.—George Kerr, John Nesmith, John T. Williston, Rich. Hutchinson, Peter Mitchell, Alexander Goodfellow, Dudley Perley, Donald M'Kay, Robert Dzak, Thomas C. Allan, Alexander M'Laggan, Thomas W. Underhill, William Letson, James W. Hierlihy, John M'Donald, Jared Tozer, John Porter, Roderick M'Leod, jr., Peter Morrison, Thomas Willoughby, James L. Price, Alexander Fraser, jr. Donald M'Naughton, Miles M'Millan, John M'Allister, jr. John M'Dougald, Richard Sutton, George Johnston, William J. Fraser, Alexander London, William Muirhead, Robinson Crocker, John Bengall, John Harley, William Parks, George E. Letson, John M'Rae, Hiram Freeze, Robert Noble, William A. Black, George Whitney, William Russell, John Haws, John Williston, Louis Robicheau, Jas. A. Pierce, Robert T. Miller, Samuel Laphorne, John Pallen, Burk Archibald, James B. Johnston, Wm. W. Kelley, Michael M'Kendrick, John Lawlor, (of the Quorum,) and Wm. Dickens, Esquires, Justices of the Peace.—James Mitchell, Esquire High Sheriff.—Samuel Thomson, Esquire. Clerk of the Peace and Keeper of the Rolls.—William Wilkinson, Esquire, Surrogate.—Daniel Ferguson, Esquire. Register.—John Lawlor, Esquire, Register of Deeds and Wills.—Stafford Beeson, Martin Cranney, Allan A. Davidson, Robert B. Wasson, Edward Rogers, John M'Leod, William O'Brien, Esq., Coroners.—T. W. Wood, Esquire, Inspector of Schools.—Patrick Watt, Richard Davidson, and William Park, Esquires, Commissioners for taking Affidavits in the Supreme Court.—Alexander Goodfellow, and Donald M'Kay, Esquires. Commissioners for Solemnizing Marriage.—James L. Price, Esquire, Issuer of Marriage Licenses.—William Parker, Seizing Officer of Hay cut on Crown Land.—Robt. T. Miller, Samuel Thompson, Davis P. Howe, Alex. Fraser, Alexander Morrison, R. Blake, Jabez B. Snowball, John Mackie, Robert Blake, and John Lawlor, Auctioneers.

*Terms of the General Sessions and Common Pleas.*—Second Tuesday in January and July. *Additional Terms of the Common Pleas.*—First Tuesday in May and October.

COUNTY OF RESTIGOUCHE.

John Montgomery, D. Stewart, Arthur Ritchie, and Adam Fer-

guson, Esquires, Justices of the Inferior Court of Common Pleas.--  
 John Montgomery, D. Stewart, Adam Ferguson, Arthur Ritchie,  
 Archibald Ramsay, William Hamilton, William S. Smith, John  
 Ultican, John M'Nair, Jno. Cook, jr. Jno. M'Millan, Jno. Duncan,  
 John M'Millan, jr., John Gillies, Robert Ferguson, David Ritchie,  
 Alex. C. DesBrisay, Chas. Murray, Patrick Doyle, John H. Pride,  
 Allan Andrew, Donald M'Alister, Wm. Hamilton the 2nd, Geo.  
 Gordon, (*of the Quorum*) and Agiel Wells, Esquires, Justices of the  
 Peace.--John L. Barberie, Esquire, High Sheriff.--Andrew Barberie,  
 Esquire, Clerk of the Peace and Keeper of the Rolls -- Chipman Bots-  
 ford, Esq., Surrogate.--Andrew Barberie, Esquire, Register of Deeds  
 and Probates.--T. W. Wood, Inspector of Schools.--John M'Mil-  
 lan, Esquire, Supervisor of Roads.--Dugald Stewart and George  
 Gordon, Esquires, Commissioners for taking Bail in the Supreme  
 Court.--A. Barberie, Esq., Issuer of Marriage Licenses.--Dugald  
 Stewart and Arch'd Ramsay, Commissioners under the Absconding  
 Debtor's Act --Hugh Montgomery and James S. Morse, Esquires,  
 Coroners.--Thos. Barclay and Alex. Cook, Fishery Wardens.--  
 Crawford Hutchinson, Teacher of Grammar School.--John U.  
 Campbell, Charles Murray, David Sadler, Wm. Montgomery, John  
 Phillips, and James Ritchie, Auctioneers.

*Restigouche Agricultural Society.*--A. Barberie, Esq., President;  
 Hugh Montgomery and Adam Ferguson, Esqs., Vice-Presidents;  
 Dugald Stewart, Esq., Secretary and Treasurer.

*Terms of the General Sessions and Common Pleas.*--First Tuesday in  
 January, and Second Tuesday in July. *Additional Terms of the Com-  
 mon Pleas.*--Second Tuesday in April and October.

COUNTY OF ALBERT.

Hon. E. B. Chandler, John Smith, Peter M'Lellan, James Brew-  
 ster, John Lewis, Hon. W. H. Steves, and George Calhoun, Esqs.,  
 Justices of the Inferior Court of Common Pleas --Hon. E. B. Chan-  
 dler, John Smith, Peter M'Lellan, James Brewster, John Lewis, W.  
 H. Steves, George Calhoun, Elisha Peck, Geo. Steves, Enoch Stiles,  
 Edward Stevens, J. S. Colpitts, Robert Wright, Isaac Gross, John  
 Wallace, Edward Steves, James Rogers, Levi Wells, John A. Reed,  
 Hiram Edgett, Ezra Steves, James Ryan, William S. Hopper, Jr.,  
 John Barchard, A. R. Chapman, James Horseman, Thos. Colpitts,  
 Lewis E. Steves, (*of the Quorum*), and Amos P. Bliss, Esquires, Jus-  
 tices of the Peace--Joseph S. Reed, Esq., High Sheriff.--Samuel G.  
 Morse, Esquire, Keeper of Rolls, and Clerk of the Peace and Inferior  
 Court of Common Pleas.--M. B. Palmer, Esq., Surrogate --Samuel  
 G. Morse, Esquire, Register of Probates.--George Calhoun, Esquire,  
 Register of Deeds and Wills.--John Edgott Joseph J. Reed, Wm. J.  
 Lewis, and Wm. C. Trites, Esquires, Coroners.--Edmund H. Du-  
 val, Inspector of Schools.--Bamford W. Duffy, Teacher of Gram-  
 mar School.--George Calhoun, Esquire, Commissioner for taking  
 Special Bail in the Supreme Court at Hopewell.--Agreen Tingley,  
 jr., Thomas W. Kinne, and Michael Kiever, Commissioners of  
 Sewers, under Act 22 Vict. c. 53, for Draining German Town  
 Lake.--Lewis E. Steves, John R. Lawrence, Samuel H. M'Latchy,  
 and Joseph W. Turner, Auctioneers.

*Term of the Albert Circuit Court — Second Tuesday in July — Terms of the General Sessions and Common Pleas. — Fourth Tuesday in June and Second Tuesday in November. — Additional Terms of the Common Pleas. — Second Tuesday in March and September.*

COUNTY OF VICTORIA.

Leonard R. Coombs, Benj. Beveredge, Charles A. Hammond, Francis Rice, and Peter C. Amireaux, Esqs., Justices of the Inferior Court of Common Pleas. — L. R. Coombs, Benj. Beveredge, Charles A. Hammond, Peter C. Amireaux, John Keaton, Vital Tibideau, Francis Rice, Antoine Bellefleur, James Bishop, George W. Curry, Barnabas Armstrong, Joseph Hebert, Thomas Finn, Registe Theriault, Pruden Gagnon, Stephen Glasier, Walter Brit, Michael Kirlin, John Anderson, Henry Baird, William Clifford, William Hallett, William Hartt, Abraham C. Hammond, Punderson H. Beardsley, Hilaire LeVasseur, Florent Fournier, John Harri, Roderick M'Lean, James Grew, Rosamond Violette, Joshua D. Giberson, James Thompson, Daniel Raymond, Joseph Cyr, Vital Hebert, Benjamin Beveridge, Francis Tibbits, (*of the Quorum,*) and Ezekiel Hutchison, Esquires, Justices of the Peace. — James Thompson, Esquire, High Sheriff. — William T. Wilnot, Esquire, Keeper of the Rolls and Clerk of the Peace, and of the Inferior Court of Common Pleas. — William M. Maclauchlan, Esq. Surrogate. — William Hartt, Register of Probates, Deeds and Wills. — John Emerson, Francis Tibbits and William Clifford, Coroners. — Chas. E. Beckwith, Seizing Officer. — Mich. Curran, Deputy Treasurer, Grand Falls. — Edward C. Freeze, Inspector of Schools.

*Terms of the General Sessions and Common Pleas. — Second Tuesday in January and First Tuesday in July. — Additional Terms of the Common Pleas — 2d Tuesday in March and 2d Tuesday in October.*

PROVINCE OF NEW BRUNSWICK.

His Excellency HON. ARTHUR HAMILTON GORDON, Lieutenant Governor and Commander in Chief of the Province of New Brunswick, &c. &c. &c.

Felix Jas. Henry Skene, and David Wilson, Esquires, Private Secretaries to the Lieutenant Governor.

Harry Moody, Esquire, and Lieutenant Colonel Charles Drury, Provincial Aids-de-camp.

**EXECUTIVE COUNCIL.** — Hon. Samuel L. Tilley, Hon. William H. Steves, Hon. Charles Watters, Hon. Peter Mitchell, Hon. James Steadman, Hon. George L. Hatheway, Hon. John McMillan, Hon. William E. Perley, and Hon. John M. Johnson.

**LEGISLATIVE COUNCIL.** — The Honorable William Black, President; Hon. John Simcoe Saunders, Hon. Amos E. Botsford, Hon. Edward B. Chandler, Hon. John Robertson, Hon. William B. Kinnear, Hon.

George Minchin, Hon. Robert L. Hazen, Hon. Charles Harrison, Hon. James Davidson, Hon. William H. Odell, Hon. D. Wark, Hon. W. H. Steves, Hon. J. H. Ryan, Hon. William Hamilton, Hon. Robert Gordon, Hon. William Todd, Hon. Alexander McL. Seeley, Hon. Francis Rice, Hon. John J. Robinson, Hon. John Earl, Hon. Peter Mitchell, and Hon. Charles Parley.

#### HOUSE OF ASSEMBLY.

County of York.—Charles Fisher, John C. Allen, Esquires, Hon. George L. Hatheway, and Hiram Dow, Esq.

County of Saint John.—John W. Cudlip, John Jordan, Charles N. Skinner, and Timothy Warren A. Glin, Esquires.

County of Westmorland.—Albert J. Smith, Esquire, Hon. James Steadman, Amaud Landry, and William J. Gilbert, Esquires.

County of Charlotte.—Arthur H. Gilmor, G. S. Grimmer, James Boyd, and James G. Stevens, Esquires

King's County.—Edwin A. Vail, Walter B. Scovil, and George Ryan, Esquires.

Queen's County.—John Ferris, and Samuel H. Gilbert, Esquires.

County of Sunbury.—William E. Perley and John Glazier, Esqs.

County of Carleton.—William Lindsay, and David Munro, Esqs.

County of Northumberland.—Hon. John M. Johnson, Geo. Kerr, Edward Williston, and Robinson Crocker, Esqs.

County of Kent.—Francis M'Phelim and Lestock P. W. DesBrisay, Esquires.

County of Gloucester.—Robert Young, and John Mehan, Esqs.

County of Restigouche.—Hon. John M'Millan, and John Montgomery, Esq.

County of Albert.—Abner R. M'Lelan, and Reuben Stiles, Esqs.

County of Victoria.—D. B. Raymond, and John Costigan, Esqs.

City of Saint John.—Hon. S. L. Tilley, and Hon. Charles Watters.

**OFFICERS OF THE CROWN.**—Hon. John M. Johnson, Attorney General; Hon. Charles Watters, Solicitor General; William Wright, Esq., Advocate General; Hon. Samuel L. Tilley, Provincial Secretary; Hon. John M'Millan, Surveyor General; Hon. James Steadman, Post Master General; Hon. G. L. Hatheway, Chief Commissioner of Board of Works; Beverley Robinson, Esquire, Receiver General; Thomas R. Robertson, Esquire, Deputy Receiver General; Fredericton, John R. Partelow, Esquire, Auditor General; John A. Street, Esquire, Hon. William B. Kinnear, Hon. E. B. Chandler, Hon. Robert L. Hazen, John W. Weldon, James W. Chandler, George Kerr, John H. Gray, D. Shank Kerr, A. R. Wetmore, Chas. Duff, and A. J. Smith, Esquires, Queen's Counsel.

**CLERK OF THE EXECUTIVE COUNCIL.**—Francis A. H. Straton, Esq.

**OFFICERS OF THE LEGISLATIVE COUNCIL.**—George Botsford, Esquire, Clerk; E. W. Miller, Esquire, Clerk Assistant; B. R. Jouett, Esquire, Sergeant at Arms, and Usher of the Black Rod; Reverend John M. Brooke, D. D., Chaplain.

**OFFICERS OF THE HOUSE OF ASSEMBLY.**—Chas. P. Wetmore, Esq. Clerk; George J. Bliss, Esq., Clerk Assistant; Abraham T. Coburn, Esquire, Sergeant at Arms; Rev. Charles Coster, A. M., Chaplain.

**BOARD OF WORKS.**—Hon. Geo. L. Hatheway. (Chief Commissioner.) Hon. S. L. Tilley, and Hon. Jas. Steadman; Asa Coy, Esquire, Clerk.

**RAILWAY BOARD.**—Robert Jardine, (Chief Commissioner,) Richard C. Scovil, and George Thomas, Esquires.

**APPRAISERS OF LAND DAMAGES.**—James Smith, Geo. L. Hatheway, Henry E. Seelye, Robert Bowes, W. K. Chapman, and Isaac Burpee, Esquires.

**SUPREME COURT OF JUDICATURE.**—Chief Justice, Hon. James Carter, 8th January, 1851; Justices, Hon. Neville Parker; Hon. Robert Parker, October 1834; Hon. Lemuel Allen Wilmot, 8th January, 1851; Hon. William Ritchie, 17th August, 1855; Andrew R. Wetmore, Esq., Clerk of the Crown; William Carman, Esquire, Clerk of the Pleas; Hon. John Simcoe Saunders, Clerk of the Circuits, and Clerk of the Crown on the Circuits. **TERMS:** *Hilary*—First Tuesday in February; *Easter*—Second Tuesday in April; *Trinity*—Second Tuesday in June; *Michaelmas*—Second Tuesday in October. *Nisi Prius sittings in the County of York*—Second Tuesday in January and fourth Tuesday in June.

John C. Allen, Esquire, Reporter of the Decisions in the Supreme Court.

☞ The Court of Chancery was abolished, and the Master of the Rolls appointed a Judge of the Supreme Court, by Act of Assembly 17 Vict. c. 67. All causes heretofore cognizable by the Court of Chancery are to be determined in the "Equity side of the Supreme Court."

**CIRCUIT COURTS.**—*Saint John*: Second Tuesday in May and Third Tuesday in November; *Sunbury*: Fourth Tuesday in January; *Queens*: First Tuesday in March; *Charlotte*: First Tuesday in August; *Kings*: Second Tuesday in July; *Albert*: Second Tuesday in July; *Westmorland*: Third Tuesday in July; *Kent*: Fourth Tuesday in September; *Restigouche*: Last Tuesday in August; *Gloucester*: First Tuesday in September; *Northumberland*: Second Tuesday in September; *Carleton*: Last Tuesday in September; *Victoria*: Wednesday before the last Tuesday in September.

**COURTS FOR THE PROBATE OF WILLS AND GRANTING ADMINISTRATIONS.**—The Probate Court for the City and County of Saint John is held every Tuesday, at three o'clock, at the Registry Office, and the like Court in the other Counties of the Province is held at the times specially appointed by the respective Judges.

**COURT OF DIVORCE AND MATRIMONIAL CAUSES.**—Honorable Neville Parker, Judge; John C. Allen, Esquire, Registrar; **Terms:** The fourth Tuesdays in February, June and October.

**COURT OF VICE ADMIRALTY.**—Honorable Robert L. Hazen, Judge and Commissary; William Wright, Esquire, Advocate General; John M. Robinson, Esquire, Register and Scribe; John Humbert, Esquire, Marshal.

**COURT for the Trial and Punishment of Piracy and other Offences on the High Seas.**—The Governor; The Chief Justice and



other Judges of the Supreme Court, the Members of the Executive Council; Judge of the Vice Admiralty; The Public Secretary; Public Treasurer; Commander in Chief, Flag Officers, and Captains, and Commanders of Ships of War on this Station for the time being; ———, Registrar and Scribe. ———, Esq., Marshal.

☞ The Court sits at any place within the Province to be appointed by any three of the members, the Governor, Chief Justice, or one of the Judges of the Supreme Court, or Judge of the Admiralty, being one.

### POST OFFICE DEPARTMENT.

Fredericton, Hon. James Steadman, Postmaster General; James Hale, Secretary; Wm. Paisley, Accountant; W. H. Smithson, Clerk. Saint John, John Howe, Esq., Postmaster; Clerks, Henry C. Frink, T. B. Allen, John F. M'Guirk, Jas. Woodrow, and Rich'd Seely, jr.; John Leitch, Office Keeper. *Post Masters.*—Andrew S. Phair, Esq., Fredericton; Wm. F. Bonnell, Esq., Gagetown; Geo. F. Campbell, Esq., Saint Andrews; David A. Rose, Esq., Saint Stephen; George Knight, Esq., Saint George; Christopher Milner, Esq., Sackville; T. B. Hannington, Shediac; J. S. Trites, Salisbury; Jos. Crandall, Esq., Bend; James Caie, Esq., Chatham; Jas. Johnston, Esq., Newcastle; S. B. Hetherington, Esq., Richibucto; Joseph H. Labullos, Esq., Dalhousie; Helen Wait, Bathurst; Jas. Grover, Esq., Woodstock; Samuel Foster, Esq., Kingston; Hugh M'Monagle, Esq., Sussex Vale; William Clifford, Esq., Grand Falls; John T. Hodgson, Esq., Edmundston; Edward Nugent, Esq., Saint Martins; Wm. Beveridge, Esq., Andover; J. M. Stevens, Harvey; George Flewelling, Ossekeag; George Hiltz, Milltown; Charles B. Godfrey, Dorchester; James Harvie, Campbelltown; John R. M'Pherson, Ormocto; C. A. Robinson, Upper Mills; R. E. Steves, Hillsboro'; Louisa Moses, Campobello; James Sutherland, Baie Verte; Joseph Lakeman, Grand Manan; T. B. C. Burpe, Sheffield; Weeden Fowler, Upham Vale; C. J. Smith, Buctouche; C. E. Grosvenor, Canterbury; James R. Reed, Carleton; S. C. Charters, Memramcook; J. M. Nase, Mouth of Nerepis; Malcom King, Springfield; and Three Hundred and Thirty Way Offices.

### HER MAJESTY'S CUSTOMS.

PORT OF SAINT JOHN.—Controller of Customs and Navigation Laws, William Smith, Esquire; Clerk, Mr. William Clawson.

CAMPBELLTOWNS.—Controller of Customs and Navigation Laws, Chipman Botsford, Esquire.

DALHOUSIE.—Controller of Customs and Navigation Laws, Dugald Stewart, Esquire.

BATHURST.—Controller of Customs and Navigation Laws, Joseph Read, Esquire.

CARAQUETTE AND GRAND ANUCE.—Controller of Customs and Navigation Laws, James G. C. Blackhall, Esquire.

SHIPPEGAN.—Controller of Customs and Navigation Laws, P. J. N. Duinaresq, Esquire.

CHATHAM.—Controller of Customs and Navigation Laws, J. T. Williston, Esquire.

NEWCASTLE.—Controller of Customs and Navigation Laws, Richard Sutton, Esquire.

RICHMOND.—Controller of Customs and Navigation Laws, Henry Livingstone, Esquire.

BUCTOUCHE.—Controller of Customs and Navigation Laws, Robert Douglas, Esquire.

SHEDIAC.—Controller of Customs and Navigation Laws, Hon. Daniel Hanington, Esquire.

SACKVILLE.—Controller of Customs and Navigation Laws, James Dixon, Esquire.

DORCHESTER.—Controller of Customs and Navigation Laws, John Hickman, Esquire.

NORTH JOGGING.—Controller of Customs &c., Rufus Cole

MOVETON.—Controller of Customs and Navigation Laws, James Robertson, Junior, Esquire.

HILSBOROUGH.—Controller of Customs and Navigation Laws, William Wallace, Esquire.

HARVEY.—Controller of Customs and Navigation Laws, James Brewster, Esquire.

SAINT GEORGE.—Controller of Customs, &c., A. J. Wetmore, Esq.

SAINT ANDREWS.—Controller of Customs and Navigation Laws, D. W. Jack, Esquire.

SAINT STEPHEN.—Controller of Customs and Navigation Laws, John Grimmer, Esquire.

CAMPBELLO.—Controller of Customs and Navigation Laws, Jas. E. Dixon, Esquire.

FREDERICTON.—Controller of Customs and Navigation Laws, Thomas R. Robertson, Esquire.

### PROVINCIAL REVENUE.

SAINT JOHN.—Beverley Robinson, Esquire, Province Treasurer; Charles Briscoe, Warehouse Keeper; Henry Whiteside, Collecting Clerk; James T. Hanford, John Sandall, George Mathew, and George F. Keaus, Clerks; Richard M. Longmaid, Stephen E. Gerow, Waiters and Searchers; William Bowyer, Tide Surveyor; W. J. B. Marter, William Dudne, John Fitzpatrick, James Mitchell, Warehouse Lockers; Henry Coffey, Steamboat Locker; Isaac Woodward, and James T. Hanford, Appraisers of Dutiable Articles.

SAINT ANDREWS.—David W. Jack, Deputy Treasurer; James H. Whitlock, Waiter and Searcher; James W. Street, Appraiser of Dutiable Articles. SAINT STEPHENS.—John Grimmer, Deputy Treasurer; Duncan Stewart, Waiter and Searcher; Thos. Davis, Seizing Officer. SAINT GEORGE.—A. J. Wetmore, Deputy Treasurer. CAMPA BELLO.—James E. Dixon, Deputy Treasurer. FREDERICTON.—T. R. Robertson, Deputy Treasurer, J. McAlpine, Preventive Officer. WOODSTOCK.—Henry E. Dibblee, Deputy Treasurer. TORQUE, COUNTY OF VICTORIA.—Francis Tibbets, Deputy Treasurer. GRAND FALLS.—Michael Curran, Deputy Treasurer. ERMINGSTON.—Vital Hebert, Deputy Treasurer. CHATHAM.—J. T. Williston, Deputy Treasurer; J. E. Carmichael, Landing Surveyor; M. Cranney, Waiter, Searcher and Locker. NEWCAS

**TLE.**—Richard Sutton, Deputy Treasurer; Daniel Witherell, Waiter and Searcher. **DALHOUSIE.**—Dugald Stewart, Deputy Treasurer; A. Ramsay, Waiter, Searcher and Locker. **CAMPBELL-TOWN.**—Chipman Botsford, Deputy Treasurer J. Duncan, Locker. **BATHURST**—Joseph Read, Deputy Treasurer; W. Napier, Waiter, Searcher, and Locker; John Kerr and Robert Ellis, Preventive Officers. **SHIPPEGAN.**—Perry J. N. Dumaresq, Deputy Treasurer. **CARAQUETTE AND GRAND AUNCE**—James G. C. Blackhall, Deputy Treasurer. **RICHIBUCTO.**—Henry Livingstone, Deputy Treasurer; Geo. Pagan, Waiter, Searcher, and Locker. **NEW BANDON.**—John Kerr, Preventive Officer. **BUCTOUCHE.**—Robert Douglas, Deputy Treasurer. **SHEDIAC.**—Daniel Hanington, Deputy Treasurer. **BAY VERTE.**—Edward Wood, Deputy Treasurer. **SACKVILLE**—James Dixon, Deputy Treasurer. **DORCHESTER.**—John Hickman, Deputy Treasurer. **NORTH JOGGINS.**—Rufus Cole, Deputy Treasurer. **HILLSBOROUGH.**—Wm. Wallace, Deputy Treasurer. **MONCTON**—James Robertson, Deputy Treasurer. **HARVEY**—Jas. Brewster, Deputy Treasurer.

## ECCLESIASTICAL.

### THE UNITED CHURCH OF ENGLAND AND IRELAND

BISHOP—The Right Rev. JOHN, Lord Bishop of Fredericton—*Fredericton.*

#### CLERGY.

<p>           Armstrong, Rev. William, Rector of St. James Church, Saint John.            Armstrong, Rev. G. M., Rector of St. John's, Parish of St. Mark.            Armstrong, Rev. J. Rector of St. Jude's, Carleton.            Bacon, Rev. Samuel, Rector of Chatham—<i>Rural Dean.</i>            Black, Rev. John, Rector of Kingsclear.            Bliss, Rev. C. P., Rector of Sussex.            Bliss, Rev. Donald, Rector of Westmorland.            Boyer, Rev. W. N., Rector of Moncton.            Carey, Rev. George T., Rector of Grand Manan.            Coster, Rev. Fred., Rector of Carleton.            Coster, Rev. N. A., Missionary at Richibucto.            Coster, Rev. Charles G., Fredericton.            Covert, Rev. W. S., Lancaster.            Cruden, Rev. W., Missionary at Nelson and Blackville.            DeVeber, Rev. William H., Rector of St. Paul's, Portland.            Diabrow, Rev. J. W., Saint John's.            Dowling, Rev. Theodore, Missionary Douglas.            Gray, Rev. I. William D., D. D., Rector of Trinity, Saint John.—<i>Rural Dean.</i>            Hanford, Rev. S. Jones, Missionary at Upham.            Harrison, Rev. W., Rector of Portland.            Hartin, Rev. Thomas, Missionary at Canterbury.         </p>	<p>           Hudson, Rev. James, Visiting Missionary, Miramichi.            Jaffrey, Rev. William N., Missionary at Saint Mary's.            Jarvis, Rev. George S., D. D., Rector of Shediac—<i>Rural Dean.</i>            Ketchum, Rev. William Q., Rector of Saint Andrews.—<i>Rural Dean.</i>            Lee, Rev. Chas., Rector of Fredericton.            Medley, Rev. C. S., Assistant Minister, Cathedral Fredericton.            M'Givern, Rev. John, Rector of Saint George's.            McNutt, Rev. G. Curate of Trinity Neales, Rev. J. Rector of Gagetown Church, Saint John.            Pickett, Rev. D., Missionary at Greenwich and Wickham.            Pollard, Rev. H., Rector, Maugerville and Burton.            Roberts, Rev. G. G. Rector of Sackville and Dorchester.            Rogers, Rev. G., Curate of Woodstock.            Scovil, Rev. William Elias, Rector of Kingston.—<i>Rural Dean.</i>            Scovil, Rev. William, Saint John.            Simonds, Rev. Richard, Missionary, Studholm.            Smith, Rev. R. E., St. Andrews and Chamcook.            Street, Rev. S. D. Lee, Rector of Woodstock.—<i>Rural Dean.</i>            Street, Rev. W. Henry, Missionary at Tobique and Grand Falls.         </p>
--	--

Street, Rev. C. F., Rector, Prince Wm. Schofield, Rev. G. Missionary in the Parish of Simonds.  
Swabey, Rev. Maurice, Curate of St. Mark's, St John.  
Tippett, Rev. William H., Rector of Queensbury.  
Thomson, Rev. Skeffington, LL. D., Rector of St. Stephens.—*Rural Dean.*  
Thomson, Rev. John S., Rector of Saint David's.

Warnesford, Rev. E. A. Rector of Norton  
Walker, Rev. William W., Rector of Hampton.  
Weeks, Rev. A. H., Curate of Co-caigne.  
Wetmore, Rev. David I., Kingston.  
Williams, Rev. J. S., Missionary at Campobello.  
Wood, Rev. Abraham, Rector of Waterborough.  
Woodman, Rev. S. Rector of Westfield

**PRESBYTERIAN CHURCH OF NEW BRUNSWICK IN CONNECTION WITH THE CHURCH OF SCOTLAND.**—Rev. Charles S. Ogg, A. M., Moderator, Rev. John M. Brooke, D. D., Clerk. 1. *Presbytery of Saint John.*—Rev. Wm. Donald, D. D., Clerk; Fredericton, Revs. John M. Brooke, D. D.; Nashwaak, Stanley, and Boiestown, Peter Keay, A. M.; Moncton, James Mackie A. M.; Richmond, James Kidd; St. Andrews and St. Patrick, John Ross; City of St. John, and Bethsay, Wm. Donald, D. D. Woodstock and Northampton, Henry J. M'Lardy, B. A.; Missionary, William Porteous. 2. *Presbytery of Miramichi.*—Rev. William Henderson, A. M., Clerk; Black River, Revs. ———; Chatham, Charles S. Ogg, A. M.; Newcastle, Douglastown and Red Bank, Wm. Henderson, A. M.; Tadoussiac and Burnt Church, James Murray, J. *Presbytery of Restigouche.*—Rev. Wm. Murray, A. M., Clerk; Bathurst, Revs. James Allister Murray; Campbelltown and Flatlands, James Steven; Dalhousie, William Murray, A. M.; New Richmond, Mr. Wells.

**PRESBYTERIAN CHURCH OF NEW BRUNSWICK.**

**SYNOD OF THE PRESBYTERIAN CHURCH OF NEW BRUNSWICK.**

Rev. William Salmon; *Moderator.*

Rev. James Bennett, *Clerk.*

*Presbytery of Saint John.*

Rev. Andrew Donald,  
" Lewis Jack, Springfield,  
" James Bennet,  
" William Alves, A. M., Clerk,  
" James Baird, A. M.,  
" James Gray, A. M.,  
" Neil McKay.

*Presbytery of Saint Stephen.*

Rev. John Turnbull,  
" William Millen,  
" William Elder, Clerk,

*Presbytery of York.*

Rev. Chas. Gordon Glass, A. M.,

Rev. Alexander Smith,

" James Salmon,  
" Alexander Stirling,

*Presbytery of Miramichi.*

Rev. Angus M'Master,  
" James Law, A. M.,  
" Thomas G. Johnston,  
" James Fowler, Clerk,  
" Thomas Nicholson

*Synod's Missionaries.*

Rev. G. Brown,  
" John J. Dunlop,  
Mr. Moody,  
Mr. T. Canning, Catechist.

**ROMAN CATHOLIC CLERGYMEN—IN THE DIOCESE OF SAINT JOHN, NEW BRUNSWICK.**—The Right Rev. John Sweeny, D. D., Bishop of St. John, New Brunswick; Revs. P. Farrell, J. Peterson, W. Foley, Saint John; Very Rev. Jas. Quinn, Rev. E. Quinn, Carleton, St. John; Revs. E. J. Dunphy, St. Stephen; R. Vereker, St. Andrews; J. C. B. M'Deyitt, P. Holahan, Fredericton; Thomas Connolly, Woodstock; J. J. Nugent, Salmon River, Queen's County;

Mr. P. Oliver, St. Bruno, Madawaska; Charles Sweton, St. Anne, Madawaska; James Vereker, Sussex Vale; John C. Murray, Monton; F. X. Lafrance, Mont-raincock; F. Babineau, Shediac or Barachois; A. Gosselin, Grand-gne; H. Berthe, Bactouche; W. P. Manns, Kingston, Kent; Walter Edward, Quaco.

ROMAN CATHOLIC CLERGYMEN IN THE DIOCESE OF CHATHAM, N. B.

Right Rev. James Rogers, D. D., Bishop of Chatham; Revs. D. McDonald, Mr. Sullivan, Chatham; Very Rev. M. Egan, Nelson, Miramichi; Revs. F. Gauvreau, Tracadie; J. A. Mooney, Shippegan; Very Rev. J. M. Paquet, Caraquet; M. Meloy; Bathurst; Joseph P. Beler, Kouchibouguais; Rev. H. P. Gurk, St. Bas. Madawa-ka.

WESLEYAN MINISTERS.

Revs. John S. Addy, John Lathern, John McMurray, (Book Steward and Editor,) Henry Pope, 1st, and Arthur M'Nutt, Halifax; Samuel B. Martin, Musquodoboit Harbor; John J. Teedsdale, Middle Musquodoboit; L. Richmond Smith, Sambro and St. Margaret's Bay; Charles Stewart, Andrew Gray, and J. Marshall Lamenburg; Henry Pope, Richard Johnson, and Frederick Smallwood, Windsor and Falmouth; William Smithson, Newport; William Alcorn, Kempt; Revs. Joshua Jordan, and Leonard Gaetz, Maitland; Revs. Matthew Ritchey, D. D., James R. Narraway, A. M., Alex. W. Nicolson, John B. Brownwell, St. John, South; John Prince, St. John, North, Hezekiah McKeown, and Robert Taylor, St. John, West; Wm. Smith, St. Andrews; Geo. B. Payson, St. Davids; Robert Temple, St. Stephen; Thomas Ancelet, Mill Town; Duncan D. Currie, Sussex Vale, John Mosher, Grand Lake and Canaan; Stephen T. Teed, Greenwich; Robert Wilson, Kfagston; James R. Hart, Upham; Revs. Thomas Smith, Turu; John L. Spangale, River Philip; Robert E. Crane, and H. B. Cowperthwaite, Wallace and Pugwash; John Cassidy, Ablon Mines and Picton; Geo. W. Tuttle, R. Morton, and Joseph P. Hemmon, Gysvoro and Can-so; Cranwick Jost, Country Harbour; Geo. O. Huestis, and John G. Bigney, Sydney; John W. Howie, Ship Harbour; John Johnson, Margarie; Revs. John Brewster, Charlottetown; Jeremiah V. Jost, Cornwall and Little York; Robert Duncan, Pownal; S. W. Spagg, and J. B. Strong, Bedeque; Joseph S. Coffin, Margate; William C. Brown, Souris and Mount Stewart; Robert Wasson, Murray Harbour; Richard Pratt, West Cape; Revs. James England, Fredericton; Richard Weddall, Sheffield; Edwin Evans, Kingsclear; William Wilson, and Joseph Angwin, Woodstock; Stephen F. Henstis, Jacksonville; Alexander S. Tuttle, Florenceville; David B. Scott, Andover; H. W. Smith, Nashwaak and Bowestown; John Read, Gazetown; Geo. Harrison, Burton; Wm. W. Perkins, and Wm. H. Hertz, Miramichi; Wm. Perkin, Bathurst; John J. Colter, Dalhousie; John Snowball, Wm. T. Cardy, and S. Humphrey, A. B., Sackville; H. Pickard, D. D., Principal of Male Branch of Mount Allison Wesleyan Academy; John Alison, A. M., Principal of Female do.; George S. Milligan, Professor in do.; Michael Pickles, Point DeBute; James Tweedy, Baie de Verte; G. M. Barratt, and William L. Allen, Moncton; Elias Slackford, Coverdale; Douglas Chapman, Richibucto; Alexander M. DesBrisay, Amheist; Revs. Christopher Jost, and P. H. W. Pickles, Annapolis; Thomas H. Davies, and George Miller, Bridgetown; A. B. Black, and Joseph P. Bent, Wilnot; Wm. McCarty, Aylsford; Henry Daniel, Wesley Colpitts, Houtou, James G. Hennigar, Cornwallis East, (Canning); Richard Smith, Cornwallis West, (Berwick); Jas. Taylor, Digby; Benjamin J. Johnson, Digby Neck.

BAPTIST MINISTERS IN NEW BRUNSWICK.

WESTERN ASSOCIATION — Revs. I. E. Bill, Samuel Robinson, E. B. DeMill, A. M., Jarvis King, St. John; Gideon Estabrooks, Simonds; E. Cady, A. M., Port-laid; E. Clay, M. D., Edw. P. Sims, Carleton; Judson W. Blakeney, Upper Gazetown; Joseph C. Blakeney, Richmond; George Burrin, Jerusalem; T. W. Crawley, A. M., A. D. Thompson, Saint Andrews; Wm. M. Edwards, Blissfield; Wm. Harris, W. W. Corey, Keswick; G. R. Campbell, Lower Woodstock; W. G. Hopkins, Pennfield; J. G. Hurd, M. D., Charles Spurden, D. D., Fredericton; J. G. Harvey, Woodstock; Benjamin Hughes, Jacksontown; Benjamin Jonett, Pothique; D. Onthouse, Dumfries; P. O. Reece, Maugeville; Thomas W. Sanders, Prince William; James Tozer, Bowestown; James H. Tunper, Queensborough; James Walker, Saint George; E. Webb, Nerepis; Isaac Lawrence, Kingsclear; John Williams, Presque Isle; Edward Hickson, A. B., Newcastle.

Lie  
brook  
Peter  
  
E  
J. A  
W. J  
Revs  
Sprin  
man,  
W. T  
Pulci  
E. F  
Spr  
Thor  
Levi  
Point  
Abel  
G. W  
Jame  
Solon  
ris, M  
Howe  
  
REF  
Rev.  
Barns  
vacan  
  
CO  
Smith  
and K  
St. St  
  
DIS  
W. P  
  
FR  
Jacks  
W. C  
Edwa  
Benja  
Alexa  
McL  
Dow  
Curt  
New  
John  
Carle  
Gran  
Fron

*Licensed to Preach.*—W. Grenley, R. Wells, W. Annis, Alexander Estabrooks, T. B. Davis, D. C. Stillwell. G. D. Godsoo, George Jewett, J. M. Curry, Peter M'Leod.

**EASTERN ASSOCIATION.**—Revs. Samuel Bancroft, James Herritt, J. A. Smith, Batternut Ridge; Revs. David Blakney, Geo. Seeley, W. H. Burnham, Salisbury; Rev. Thomas Blakney, Caledonia; Revs. David Crandall, Peter Sprague, W. A. Corey, W. A. Troop, Springfield; Rev. Nathaniel Cleveland, Alma; Rev. W. A. Coleman, Point de Bute; V. A. Crandal, James Trimble, Elgin; Rev. W. T. Cory, Brunswick; Revs. Patrick Duffy, J. H. Hughes, W. Pulcifer, Hillsboro'; Rev. James Newcombe, Moncton; Rev. J. E. Filmore, Upper Coverdale; Revs. James F. Goldrup, Caleb Sprague, Lower Coverdale; Rev. James Irving, Baltimore; Rev. Thomas Loakey, Cambridge; Rev. D. McPhail, Buctouche; Rev. Levi H. Marshall, Hopewell; Rev. Alexander Mutch, Gondola Point; Rev. A. B. McDonald, Hampton Ferry; Revs. J. Rowe, Abel Washburn, St. Martins; Rev. Titus Stone, Sussex; Rev. G. W. Springer, Jemseg; Rev. Thomas Todd, Sackville; Rev. James Wallace, Coverdale. *Licensed to Preach.*—John Sears, Solomon, Smith, Richard G. Bartin, W. L. Prince, Hezekiah Harris, Manning Starret, Michael Gross, Henry McLatchey, Robert Howe, John W. Titus, James C. Steadman, and J. W. Carpenter.

**REFORMED PRESBYTERIAN CHURCH OF IRELAND.**—Rev. Alexander M'Leod Stavelly, Saint John; Rev. J. R. Lawson, Barnville and Black River, Mill Stream and Watson settlement vacant

**CONGREGATIONAL CHURCHES.**—Saint John, Rev. Mr. Smith; Sheffield and Grand Lake, Rev. W. Wilson; Cardigan and Keewick Ridge, Rev. George Stirling; Milltown, \_\_\_\_\_; St. Stephens, \_\_\_\_\_.

**\* DISCIPLES OF CHRIST, OR CHRISTIANS.**—Saint John, W. Patterson.

**FREE CHRISTIAN BAPTIST CHURCH.**—Samuel Hart, Jacksontown; Ezekiel Sipril, Wakefield; Charles M'Mullin, George W. Orser, Lower Brighton; Charles E. Bell, Upper Brighton; Edward Wayman, Studholm; W. E. Pennington, Westmorland; Benjamin Merritt, Thomas Connor, Hampstead; Peter Malloch, Alexander Taylor, Campobello; Joseph Noble, Cornwallis; Ezekiel McLeod, Fredericton; Jacob Gunter, Lincoln; John Perry, William Downy, St. John; G. A. Harly, Carleton; Elijah Sisson, Stephen Curry, Tobique; Wm. M. Knollin, Smith's Creek; John McKernie, New Jerusalem; Yerra White, Woodstock; S. Dobson, Johnston; John Wallace, Coverdale; Wm. Kinghorn, Nashwan; C. Downy, Carleton County; B. F. Ratteray, Southampton; J. N. Barrow, Grand Manan; Joseph T. Parsons, Woodstock; and Robert French, Kara. *Licensed to Preach.*—Samuel Downey, and E. Garret.

## DIOCESAN CHURCH SOCIETY OF NEW BRUNSWICK.

Patron, His Excellency the Lieutenant Governor; President, The Right Rev. John, Lord Bishop of Fredericton; Vice Presidents, The Honorables Judge Botsford, Mr. Justice Neville Parker, John S. Saunders, S. L. Tilley, Frederick A. Wiggins, Esq., H. Bowyer, Smith, Esq., Colonel John Robinson. Treasurer, William J. Bedell, Esquire. Secretary, Rev. William Q. Ketchum. Auditors, W. H. Scovill, and C. H. Fairweather, Esqs. Loan Committee, Frederick A. Wiggins, William Wright, and Wm. Jack, Esquires. Secretary to the Executive Committee, Rev. William Q. Ketchum.

*Provincial Board of Education, under the Act 21 Vict. c. 9.*—The Lieutenant Governor or Administrator of the Government for the time being, the Executive Council, and the Chief Superintendent of Schools.—John Bennett, Esq., Chief Superintendent of Schools; George Thompson, Clerk.—Edmund H. Duval, Inspector for the Counties of Kings, Albert and Westmorland; D. Morrison, Inspector for Saint John, Charlotte and Queen's Counties; Edward C. Freeze, Inspector for the Counties of York, Sunbury, Carleton and Victoria; T. W. Wood, Inspector for the Counties of Northumberland, Kent, Gloucester and Restigouche.

## UNIVERSITY OF NEW-BRUNSWICK.

*Visitor*—His Excellency the Lieutenant Governor.

*President*—W. Brydone Jack, D. C. L. *Professors*—W. Brydone Jack, D. C. L., Marshall D'Avary, Esq., G. Montgomery Campbell, A. M. and Loring W. Bailey.

## SENATE OF UNIVERSITY OF NEW-BRUNSWICK.

W. Brydone Jack, D. C. L., President; Hon. L. A. Wilmot, Hon. John S. Saunders, Hon. William B. Kinnear, Hon. John Robertson, Hon. D. Wark, Matthew M'Leod, Esq., Boyle Travares, Esq., M. D. and Stephen Hitchings, Esq., members of the Corporation and of the Senate.

*Registrar*, Edward Wilmot, Esquire, A. B.; *Librarian*, Mr. A. W. Smith.

*COLLEGIATE SCHOOL.*—Head Master, George Roberts, Esquire; Classical and Mathematical Masters, George Roberts, and Charles Coster, A. M.; French Master, the Professor of Modern Languages in King's College; English and Writing Master, W. Smith.

*MADRAS SCHOOL.*—*The Governor and Trustees of the Madras School, in New Brunswick.*—The Lieutenant Governor; the Lord Bishop of the Diocese; the Members of Her Majesty's Council; the Judge of the Admiralty; the Speaker of the House of Assembly; the Mayor and Recorder of Saint John; the Rector and Churchwardens of Trinity Church, Saint John; together with the Rev. William Donald, Frederick A. Wiggins, W. Wright, Esqs., and Rev. W. Scovill.

G. W. Weldon, Esq., Clerk, W. Wright, Esq., Treasurer.

NEW  
Elde  
muel R  
Mersey  
Charles  
John T  
togethe

Bank  
dent, J  
D. Lev  
Thoma  
ior, W

Com  
Royal C  
Preside  
John D  
vett, C  
Seely,  
Tuok,  
Hon. F

Com

Manag

Com

Esquire

Cent

increas

Samue

Cent

Cent

Cashier

Char

Cashier

Sain

Todd,  
John,

Bank

£1,000

of the

Henry

Robe

Wed

Esqui

For

John

M'Gr

Dobe

cretar

Surge

## NEW BRUNSWICK BAPTIST EDUCATION SOCIETY.

Elder I. E. Bill President; Hon. William B. Kinnear, Revs. Samuel Robinson, and A. D. Thompson, Vice Presidents; Solomon Mersey, Esq. Treasurer; Rev. Charles Spurden, Secretary; Rev. Charles Spurden, Principal; Rev. J. C. Hurd, Messrs. W. S. Estey, John T. Smith, James C. Watson, Wm. Sewell, and C. L. Hart, together with the Officers of the Society, Committee.

## BANKS.

*Bank of New Brunswick, St. John.* Capital £150,000. President, James D. Lewin, Esquire; Directors: L. H. DeVeber, James D. Lowin, T. W. Daniel, William Wright, Frederick A. Wiggins, Thomas Gilbert, Edward Sears, and W. G. Lawton, Esquires. Cashier, William Girvan, Esquire; Solicitor, John M. Robinson, Esquire.

*Commercial Bank of New Brunswick, St. John.* Incorporated by Royal Charter. Capital £150,000, with power to increase to £300,000. President:—D. J. M'Laughlin Esquire; Directors:—Mark Dole, John Duncan, Hon. Robert L. Hazen, William Jack, George L. Lovett, Charles Merritt, D. J. M'Laughlin, William Parks, A. McL-Seely, George Carvill, Solomon Hersey, Jas. Vernon, and Moses Tuok, Esquires. Cashier, Geo. P. Sancton, Esquire; Solicitor, Hon. Robert L. Hazen.

*Commercial Branch Bank, Newcastle, Miramichi.* Committee of Management: Richard Hutchinson, Esq., Cashier, T. C. Allen, Esq.

*Commercial Bank Agency at Woodstock.* Cashier, James Grover, Esquire.

*Central Bank of New Brunswick.* Capital, £35,000, with power to increase to £50,000. President, W. H. Odell, Esquire; Cashier, Samuel W. Babbit, Esquire; Solicitor, George J. Dibblee, Esquire.

*Central Bank Agency, at Woodstock.* Agent, F. E. Winslow, Esq.

*Central Bank Agency, Chatham.*—Agent, George Kerr, Esquire. Cashier, W. M. S. Evans, Esquire.

*Charlotte County Bank.* Capital £15,000. President, G. D. Street, Esquire; Cashier, C. W. Wardlaw, Esquire.

*Saint Stephen's Bank.* Capital, £50,000. President, Hon. William Todd, Esquire; Cashier, Robert Watson, Esquire; Agent at Saint John, S. J. Scovil, Esquire.

*Bank of British North America.* (Established in London.) Capital £1,000,000 sterling, with power to increase the capital. Manager of the Branch at St. John, R. R. Grindley, Esq., p. t. Accountant, Henry Jack, Esquire. Local Directors at Saint John. Hon. John Robertson, and J. V. Thurgar, Esquires. Gray & Kaye, Solicitors.

*Westmorland Bank of New Brunswick.* President, O. Jones, Esquire; Cashier, J. McAllister, Esq.

## MARINE HOSPITAL.

*For the Relief of Sick and Disabled Seamen, (in Saint John.)*

John Ward, John Wishart, William Leavitt, T. M. Smith, John M'Grath, Thomas Vaughan, Charles M'Laughlan, and William Doherty, Esquires, Commissioners; Charles Ward, Esquire, Secretary and Treasurer; LeBaron Botsford, M. D., Physician and Surgeon.



**PROVINCIAL LUNATIC ASYLUM.**—[At Saint John.] Hons. S. L. Tilley, Provincial Secretary, Charles Waters, Solicitor General, James Steadman, Post Master General, George L. Hatheway, Board of Works, John McMillan, Surveyor General, Commissioners; R. W. Crookshank, Esq., Secretary; George W. Smith, Accountant; Rev. Wm. Scovil, Chaplain; J. Waddell, M. D., Superintendent; R. Graham, Supervisor, Book and Store Keeper.

**PROVINCIAL PENITENTIARY.**— [At Saint John.] The same Commissioners as for the Lunatic Asylum; R. W. Crookshank, Esquire, Secretary, Geo. W. Smith, Accountant.

**IMMIGRANT DEPARTMENT.**

Robert Shives, Esquire, Government Immigration Officer for New Brunswick; Thos. Jones, Esquire, Assistant Immigration Officer at Saint Andrews. The Deputy Treasurers at the other Ports of the Province act as Emigration Officers.

**CONSULS AND AGENTS.**

J. R. Giddens, Esquire, United States Consul General for the British Colonies; James Q. Howard, Esquire, United States Consul at the Port of Saint John and dependencies; *United States Consular Agents*—Thomas Jones Esquire, Saint Andrews; Francis Hibbard, St. George; James Porter, St. Stephens; William K. Frazer, Esquire, Miramichi; Charles S. Theal, Esquire, Shediac; Andrew Barbarie, Esquire, Dalhousie.

Edw. Allison, Esq. Portuguese Consul Gen. for New Brunswick.

A. C. O. Trentowsky, Esq. Prussian Consul in New Brunswick.

John McDougall, French Consular Agent at Miramichi.

John W. Cudlip, Vice Consul, St. John, Sweden and Norway.

George McLeod, do, Richibucto, do, do.

Robinson Crocker, do, Miramichi, do, do.

Richard C Scovil, do, Shediac, do, do.

Charles S Theal, Prussian Consular Agent, Shediac.

George Carvill, Esquire, Consul for France.

Charles Bischoff, of London, Joseph Cunard, of Liverpool, England, Joseph Carr, of Bangor, Samuel L. Carleton, of Portland State of Maine, Andrew Belcher Almon, of Salem, Benjamin G. Gray, of Boston, Massachusetts, and Robert Sears, of New York U. S. of American Commissioners for taking acknowledgements of Deeds, &c., under 23rd Vic. cap 26.

**BARRISTERS AND ATTORNIES PRACTISING IN THE PROVINCE**

**Fredericton.**—John A. Street, Geo. J. Dibblee, William Hazen Needham, Geo. F. H. Minchin, Hon. Chas. Fisher, George Bonford, Francis A. H. Straton, John C. Allen, George N. Sego, James P. Wetmore, James F. Berton, Edward H. Wilnot, Edward

W. M  
ser, J  
B. Ra  
Sain  
Wright  
son, H  
Dunca  
Robert  
James  
Doherty  
Armist  
Blatch  
ters, C  
Thoms  
lentine  
W. Str  
ner, G  
Barker  
Sain  
ard M.  
lington  
venson  
Mira  
Johnso  
son, an  
Dorci  
J. Smi  
Hannin  
Sacke  
Shedd  
Bend  
B. Cha  
Bay  
Hope  
Hills  
Bath  
Dalho  
Camp  
St. Sa  
son, Ju  
Hill, E  
Rich  
Sayre,  
more 1  
Saint  
Gage  
Gilbert  
King  
Hum  
Susse  
Burt

ons. S. L.  
r General.  
way, Board  
sioners; R.  
ccountant;  
rintendent;  
ame Com-  
nk, Esqui-  
cer for New  
on Officer at  
Ports of the  
eral for the  
ates Consul  
States Con-  
aws; Francis  
William K.  
ire, Shediac;  
w Brunswick.  
w Brunswick.  
ichi.  
nd Norway.  
do.  
do.  
do.  
ac.  
verpool, Eng-  
n, of Portland.  
Benjamin G.  
of New York  
nowledgem-  
THE PROVINCE  
William Hazen  
George Botsford  
George N. Segee  
Vilnot, Edward

W. Miller, Bernard C. Friel, Henry B. Robinson, John J. Fraser, John L. Marsh, Jr., James Taylor, John Kirby, and Henry B. Rainsford, Esquires.

*Saint John.*—Hon. William B. Kinnear, Robert F. Hazen, Wm. Wright, Peter Stubs, Horatio Nelson H. Lugin, John M. Robinson, Hon. R. L. Hazen, R. Sands, John W. Weldon, Wm. Jack, Duncan Robertson, D. S. Kerr, John H. Gray, James W. Peters, Robertson Bayard, Wm. R. M. Burtis, E. B. Peters, Chas. Duff, James J. Kaye, Andrew R. Wetmore, George F. Rouse, Chas. Doherty, B. Boyd Kinnear, John G. Campbell, Richard Sands Armstrong, Douglas B. Stevens, Hon. Charles Watters, George Blatch, Ward Chipman Drury, Henry W. Frith, Benjamin L. Peters, Charles W. Stockton, George G. Gilbert, jr., Samuel R. Thomson, Lewis J. Almon, Charles W. Weldon, Alexander Barentine, William P. Dole, Thomas T. Hanford, W. H. Tuck, Wm. W. Street, Wm. Wedderburn, Jas. R. MacShane, Chas. N. Skinner, G. Sidney Smith, John A. Wright, T. Gray Merritt, Fred. E. Barker, Frederick P. Robinson, and W. M. Jarvis, Esquires.

*Saint Andrews.*—Samuel H. Whitlock, Jas. W. Chandler, Richard M. Andrews, George Dixon Street, Thomas B. Wilson, Wellington Hatch, Alexander Thompson Paul, and Benjamin R. Stevenson, Esquires.

*Miramichi.*—George Kerr, Edward Williston, Hon. John M. Johnson, Allan A. Davidson, Samuel Thomson, William Wilkin-son, and Daniel Ferguson, Esquires.

*Dorchester.*—Hon. Edward B. Chandler A. L. Palmer, Albert J. Smith, Q. C. Joseph L. Moore, Joseph B. Peck, and Daniel Hannington, Esquires.

*Sackville.*—Christopher Milner, Jr., and Chas. E. Knapp, Esqs.

*Shediac.*—William J. Gilbert.

*Bend of Petitcodiac.*—Bliss Botsford, Hon. Jas. Steadman, Edw. B. Chandler, Junior, and James Fraser, Esquires.

*Bay Verte.*—Thomas C. Chapman, Esquire.

*Hopewell.*—S. G. Morse, M. B. Palmer, and T. B. Moore, Esqs.

*Hillsboro'.*—Charles A. Peck, Esq.

*Bathurst.*—W. End, T. DesBrisay, and D. G. Maclauchlan, Esqs.

*Dalhousie.*—Andrew Barberie, and J. C. Barbarie, Esquires.

*Campbelltown.*—Chipman Botsford, and Jas. S. Morse, Esquires.

*St. Stephens.*—Stephen R. Hitchings, T. B. Abbott, Geo. Thom-son, James G. Stevens, George S. Grimmer, and George Frederick Hill, Esquires.

*Richibucto.*—James A. James, Robert Hutchinson, Charles J. Sayre, William M. Wright, Ainos B. Chandler, and Thos. Wetmore Dibblee, Esquires.

*Saint George.*—Wm. B. Chandler, and W. Cameron, Esquires.

*Gagetown.*—T. R. Wetmore, Charles A. Harding, Samuel H. Gilbert, and James R. Curry, Esquires.

*Kingston.*—Edward B. Smith, Esquire.

*Hampton.*—George Otty, and Norval Hallett, Esquires.

*Sussex Vale.*—Theophilus D. M'Elmen, Esquire.

*Burton.*—William J. Gilbert, Esquire.

*Woodstock.*—A. K. Smedes Wetmore, A. Nelson Garden, David Lewis Dibblee, Lewis Peter Fisher, George Connell, and John C. Winslow, Esquires.

*Grand Falls.*—Wm. T. Wilmot, Andrew W. Rainsford, and W. M. Maclauchlan, Esquires.

## PROVINCIAL MILITIA STAFF.

His Excellency The Hon. ARTHUR HAMILTON GORDON, C. M. G.  
Commander in Chief.

Lieutenant Colonel John Robinson, (41th Regt.) Adjutant General.

Lieutenant Colonel Thomas M. Crowder, Acting Adjutant General.

Major Charles C. Pye, (late 63rd Regt.), Deputy Adjutant General.

Lieutenant Colonel R. Hayne, (late Royal Artillery); Major Wm.

B. Robinson, (late 3rd West India Regt.); Lieutenant Colonel

Charles Drury, (Saint John City Light Infantry.) Aids-de-Camp to

the Commander-in-Chief.

Major the Hon. Lemuel Allen Wilmot, Judge Advocate General.

## STAFF OF THE ARMY.

SERVING IN THE PROVINCE OF NEW BRUNSWICK, UNDER  
Lieutenant General Sir WM. FENWICK WILLIAMS, Bart., K. C. B.,  
Commanding Her Majesty's Troops in British North America.

Major General H. Doyle, Commanding Her Majesty's Troops  
in Nova Scotia and New Brunswick.

Colonel J. A. Cole, 15th Regt. Commanding Her Majesty's Troops,  
in New Brunswick.

*Garrisons.*—Saint John, Lieut. Col. Grierson, 15th Commanding;  
Lieut. T. E. Jones, (H. P. 4th Foot.) Town Major. *Fredericton.*—  
Col. J. A. Cole, 15th Regt. Commanding

*Chaplains.*—Fredericton, Rev. Mr. Coster; St John, Rev. John  
Armstrong; Saint Andrews, Rev. Jerome Alley, D. D.

*Commissariat Department.*—Saint John, Assistant Commissary Ge-  
neral Ward, Deputy Assistant Commissary General Estridge. Fre-  
dericton, Assistant Commissary General E. J. McMahon.  
J. Hudson, Issuer; H. Marshall, Office Keeper.

*Military Store Department.*—Saint John, J. Grey, Esquire, Assist-  
ant Military Storekeeper; James Emerson, Storehouseman; Fre-  
derick Harrison, Armourer; James Elsdon, Office Keeper.

*Barrack Department.*—Saint John, J. Grey, Esquire, Barrack Mast-  
er; J. Burr, Barrack Sergeant. Fredericton, George Priestley,  
Esquire, Barrack Master; John Edwards, Barrack Sergeant.  
Saint Andrews, A. White, Barrack Sergeant.

*Royal Engineer Department.*—Saint John, Major Grey, District  
Royal Engineer; Edward Lloyd, Clerk; Mr. Grant, Clerk of Works

On  
nuri  
rage  
our p  
mals,  
from  
ganiz  
to the  
appro  
compi  
gener  
or the  
growt  
measu  
are cu  
measu  
upon  
nature  
and de  
not ch  
modify  
lating  
being  
destru  
an iota  
but onl  
fullest  
perfect  
succee  
Now  
depend  
nor ye  
sleeps  
the sev  
supply  
vity in  
which  
Mr. S  
manur  
and ef  
Yet  
heavily  
by cul  
future  
Payin  
advan  
much  
fast yo  
he nev

## AGRICULTURAL

**OBJECTS AND RESULTS OF MANURING.**—Leading objects of manuring are to improve the general *quality* and to increase the *average* quantity or general yield of our arable farm products. All our plants are as much derived from *dead matter* as all our animals, in their substance and structure, are wholly and entirely from the products—in some stage—of *vegetable* assimilation, organization or growth. To the latter rule I know of no exception; to the former I perceive no reason for any. The plant grows by appropriating matter to large extent yielded by the decay and complete disintegration of the structure and substance of previous generations, or crops of similar plants—plants similar in quality or the ultimate composition of their substance or elements. The growth of these precursory plants was equally or more gradual and measured by conditions than that of their successors which we are cultivating. And their decay and decomposition was equally measured and *slow* with their rate of growth, because it depended upon the *same* agencies of heat, humidity oxygenic air. The nature of the forces by which plants are formed and grow, matured and decay, are still the same as aforesaid. Experience or art has not changed, and never can change, any natural process. It can modify *adverse* conditions, intensify natural processes by accumulating the agencies with which nature works. But the conditions being placed, nature does *all* the work, both of production and destruction, of organization and decay. Art does not contribute an iota in either process. Art does not exercise natural power; but only supplies conditions supposed to be more favorable to its fullest force and effect; and in this latter it often fails from imperfection of judgment, and in every failure must recur, before succeeding, to the lessons of nature for instruction.

Now do we not see that growth is *gradual*, little by little, and dependent on *many* conditions? A plant is not a boa constrictor, nor yet a marmot, that takes in a mass of food at *once*, and then sleeps in *inactivity* till its glut has disappeared, or the nature of the season changed. Manure is food to the plant, and its *regular* supply is as important to the vegetable as to an animal. Its activity in favorable weather, is as constant as heat and light, upon which it very much depends. And the simple process by which Mr. Smith of Lois Weedon, raises wheat on a clay soil *without* manure, but by *frequent cultivation*, shows distinctly the propriety and effect of a *gradual* supply of the elements of growth.

Yet in the face of all this it often is the practice to manure *heavily* for corn, which can be fed better than *any* other field crop by *cultivation*, and in this fashion supply the expected demand of *future* crops for manure, one, two, three or four years in *advance*. Paying in advance implies ample funds, but manuring so long in advance *wastes* exceedingly the fund or store of manure, however much or little. It is a *spendthrift* system, reminding one of the *fast* young man who squanders in the dreams of *anticipation* what he never fully realises—a prodigality unwarranted by the facts.

Not only are future crops *cheated in advance*, but the *quality* of heavily manured plants is often injured by being forced to a rank, coarse, disproportionate and especially inedible, *unwholesome* growth. Such is a frequent result incident to the gorge and starve system of manuring.

I have not now time to notice it further, but I have not a doubt that the loss of much of the turnip crop in England, and the club foot, and hand and finger diseases in cabbage and turnips with us is due to gorging with rank or unsuitable manure, and every cultivator must perceive in the fact that plants which owe their excellence to cultivation rather than forcing, are always superior in *quality* to those that are forced with *much* manure—that deterioration in quality is probably much of it due to injudicious modes of feeding, as to quality or quantity or both. An object of manuring is to secure the most *healthy* and *vigorous* growth; but when rank, coarse growth supercedes *healthy* vigor it leads to deterioration of quality, which in reducing its real value for economic purposes sometimes more than counterbalances the greater size or mere gross product. There is too much “haste to get rich” by striving after size, which relatively always indicates coarseness, and often leads toward results in useless or odious forms of mostrosity; and this by manuring future crops in abundance, or several in the lump, and thereby debarring the later ones of a sufficient supply of food or matter of growth, of the very means by which alone they can become either profitable or satisfactory.

Adapting means to ends, or doing the right thing at the right time, is the best guaranty of success in any business, and instead of dressing only *one* crop in a course of three to six, I should prefer to manure the same crop—of wheat particularly, as corn is more accessible to cultivation—*twice* during its growth. *Fall* wheat, besides manuring on the surface lightly after the wheat is covered at seeding, might again be lightly manured just before harrowing, as soon as the ground is dry in the spring. Oats might be manured at sowing time, and harrowed, when high enough, in the same manner. In this way soil would be loosed, abraded and turned; manure divided and broken down, and the crop *twice fed* to the full extent of its absorptive capacity, with truer economy and the best reasons for improved quality as well as augmented quantity of product.—*Correspondent of the Country Gentleman and Cultivator.*

**TOP-DRESSING.**—A correspondent of the Boston Cultivator tried an experiment with top-dressing a meadow at three different times in the year. The first was applied early in autumn, when the manure was comparatively dry, and before rain. Another portion sometime afterwards, when the soil was soaked. A third, the following spring. The first portion produced double the crop, well filled with timothy and clover. The second, (applied later and after the rain) did not yield so well. That applied in spring produced little effect, except to increase the “spire grass” at bottom. He thinks the best time is soon after the hay has been cut; last summer he manured a gravelly knoll at that time, from which

the timothy was gradually disappearing. By late autumn, the timothy had outstripped all the other grasses, and was green and fresh, contrasting strongly with the dry red top and spear grass in other parts of the field. The manure was compost, made by spreading a foot of loam and muck under the barn, where the cows were yarded over night, and ploughing it once in two weeks,—an obviously excellent and economical practice.

**THE QUANTITIES OF SEED REQUIRED TO SOW A GIVEN EXTENT OF SPACE.**—The Messrs. Drummond, seedsmen, of Stirling and Dublin, in their very useful "Directions for Sowing and Cultivating Vegetable Seeds," have given the following quantities, which is recommended to the notice of amateur readers as a safe guide to them.

*Peas.*—1 pint, or 1 lb., will sow a row from 40 to 60 feet of a single row, in which way peas should always be sown.

*Beans.*—1 pint, or 1 lb., of the middle sized bean will plant a row of 90 to 110 feet, and the larger size 70 to 80 feet.

*Kidney Beans.*—1 pint, or 1 lb., will sow a row of about 80 feet.

*Onions.*—1 oz. of seed will sow a bed (broadcast) 4 feet by 12, or 50 to 100 feet of drill.

*Lets.*—1 oz. of seed will sow a bed (broadcast) 4 feet by 14, or about 100 feet of drill.

*Carrots.*—1 oz. of seed will sow 60 to 70 feet of a row.

*Parsnips.*—1 oz. of seed will sow 100 feet of a row.

*Turnips.*—1 oz. of seed will sow from 100 to 120 feet of a drill.

*Cabbages.*—1 oz. of seed will sow a bed 4 feet by 10.

*Savoys.*—The same.

*German Greens or Borecole.*—1 oz. of seed will sow a bed 4 feet by 12.

*Brussels Sprouts, Cauliflowers, and Broccoli.*—The same.

*Parsley.*—1 oz. of seed will sow 80 feet of a row.

*Spinach.*—The same.

**DON'T COMMENCE PLOUGHING TOO SOON.**—By too soon, we mean before the soil is in a proper condition to turn up mellow and lively. Ground should always be allowed to settle after it has been frozen, before it is ploughed.

The soil is rendered lighter and more porous by freezing and thawing; and after it has been frozen and thawed it settles back to its original compactness. Therefore, if it be ploughed before it has settled, it will settle after ploughing, and in a short period of time will be as compact as if it had not been ploughed at all. But let it be ploughed or spaded after it has settled to its former compactness, and it will remain mellow and friable for a long time, unless it is excessively wet.

Every farmer should make some estimate of his ploughing and sowing, in order to know how many days will be required to complete this branch of business; and then, if the weather is unfavorable and the soil too wet, ploughing may be delayed sometimes for a longer time, or until the soil is in a proper condition to be ploughed and harrowed.

These considerations are of far more importance where clay predominates in the soil, than where the soil is sandy or loamy.

**CARE OF SHEEP IN SPRING.**—It is a prevailing custom among many farmers, to turn sheep to grass as soon as they can possibly get their living. This custom, though widely practiced should not be carried out. Sheep should be kept in a dry yard, till the grass is sufficiently high for them to get a good bite. And even *then* they should be yarded once a day, and fed corn or some other kind of grain. This is my experience, and I have kept sheep for the past twenty years, and have made sheep raising my business for the past eight years. Another practice is widely prevalent, that of letting ewes that have lambed, run with the rest of the flock. Just as soon as an ewe has dropped her lamb, she should be placed in a place separate from the other sheep, and receive extra care. An empty bay, or one that has been cut down and part of the hay pitched out, is a good place for such ewes. Too great care can not be bestowed on ewes with lambs. A little extra care, such as graining and keeping them where it is warm and dry, will be doubly repaid for, both by the extra amount of wool on the sheep and the bulk of the lamb. If your flock be a large one, and you have no convenient place in which to place your ewes, fence off the sunniest and driest part of your yard, and put them in there--or you can put them in some dry or convenient shed.

**PEAS.**—I cultivated twenty sorts last year, of which I will only mention the most desirable or valuable. The earliest is the Tom Thumb, a dwarf variety, growing 6 to 8 inches high, requiring no bush, and yielding quite as well as many of the tall sorts. Two crops may be grown on the same ground in a season. Next in season is the Dan. O'Rourke, a well known and popular variety, but not a first rate yielder. The Royal Dwarf is but a few days later, and yields better. The Eugenie, Napoleon, and others, mature next in season, and are favorites, but I have not found them reliable, sometimes dwarfing. The Lord Raglan, for instance, failed, the last three seasons. Maturing about the same time, and superior to them all, is a nameless variety received from Nourse & Co., Boston. It was derived from a single pea, found among imported seeds. It is a large white pea, resembling the Epps Monarch, but earlier, and does not grow as high. It is equal to the best in quality, and yields better than any other variety I have. To complete the succession, I plant Epp's Monarch, a splendid pea, late, a great bearer, growing 5 to 8 feet high, and requiring tall and strong bushes. A double row of the Monarch planted in June last, furnished green peas till frost came.—*Country Gentleman.*

**WHEAT AND GUANO.**—The Genessee Farmer says, if we could get \$2 per bushel for our wheat, guano might be used for this crop with profit. At \$1 it hardly pays, except in rare instances.

**CLOVER** should be cut immediately after blossoming. It should not be exposed to the scorching sun, but after being partially cured it should be forked up into cocks, and left to cure in this position.

## MISCELLANEOUS.

When the Duke of Wellington was sick, the last thing he took was a little tea. On his servant handing it to him in a saucer, and asking if he would have it, the Duke replied, "Yes if you please." These were his last words. How much kindness and courtesy is expressed by them! He who had commanded the greatest armies in Europe, and was long accustomed to the tone of authority, did not despise or overlook the small courtesies of life. In all your home talk, remember, "If you please." Among your playmates don't forget, "If you please." To all who wait upon or serve you, believe that "If you please" will make you better served than all the cross or ordering words in the whole dictionary. Don't forget three little words, "If you please."

**THE COW.**—When George Stephenson, the celebrated Scotch engineer, had completed his model of a locomotive, he presented himself before the British Parliament and asked for the attention and support of that body. The grave M. P.'s looking sneeringly at his invention said: "So you have made a carriage to run only by steam, have you?" "Yes, my my lords." "And you expect to run on parallel rails, so that it cannot get off, do you?" "Yes, my lords." "Well, now, Mr. Stephenson, let us show you how absurd your claim is. Suppose when your carriage is running upon those rails at the rate of twenty or thirty miles an hour, if you're extravagant enough to even suppose such a thing is possible, a cow should get in the way. You can't turn out for her—what then?" "*Then 'twill be bad for the cow, my lords.*"

**THE POST OFFICE WINDOW.**—A Millesian female approaches. She is short and angular, with a hatchet-spiked face and a hatchet-edged voice. "Where's me letter?" is her abrupt question. "What letter?" asks the clerk. "Niver mind now; I wants my three cints." "What three cints?" "The three cints I gev ye to sind a letther to New-Yorrick." "What do you want the three cints for, then?" "Because the letther niver wint." "And how do you know it never went?" "Because when my sister answered it she said she never got it." "How could she answer it if she never got it?" "Arrah, hould your head! Will ye give me three cints or wont ye?" "No ma'am, you must be crazy to ask it." "Is it me crazy?" "Certainly, crazy as a bed bug." "Bad luck to ye, an' is it the likes of ye that dares to call me a bed-bug? Is there niver another way of gettin' at you only through this little windy?" asked the now furious woman. "No ma'am, no other way." "Faith, an' it's lucky for you thin. Av there was I'd come and welt ye like ould shoe. Niver mind," continued the lady, as she went away, "I'll tell me husband to-night, and he'll dot the two eyes of ye, so he will."

"OH, my friend," said a doctor to an Irish patient, "be composed; we must all die once." And it's that vexes me," replied Pat; "If I could die half a dozen times I'd not care a cent about this time."



**FEMALE PORTRAITS.**—It is a curious fact which you, dear madam, young and beautiful as you are, so gentle in mind and so perfect in form, may explain to a person like myself, but little acquainted with the motives that rule your sex. Why it is I wish to know, that in all public displays, only the fat and ill-looking specimens of woman-kind take a part, and that the youthful fair invariably avoid them? I have seen heroines in every part of the globe when civil war existed, and I never knew one who had the slightest claims to be called good looking. Even the maid of Saragossa (but that, observe, was before our time), about whom so many romantic untruths have been written, was an old woman with a large family, the wife of an artilleryman, who, when he was carried off by a French shell, served his gun in order that she might secure his rations for her devoted offspring, none but combatants having claims upon the patriotic kitchen. Nay, I am convinced that Joan of Arc was an old maid, who had no other way of bringing herself into public notice, and that the Moll Flagon of one of our farces, is the true type of these martial daughters of Eve.

"I never," says Quilp, "bear any malice towards the man who, without malice, says an ill thing of me, with no intention that I should hear of it. I do the same thing to others--perhaps to him. In fact, with few exceptions, everybody talks about everybody whom he thinks worth mentioning. And what of it? Nothing--unless some tale-bearer chooses to make mischief. Accordingly, in such a case, my quarrel is with the man who brings me the news. I set him down at once for my enemy, or the weakest and most troublesome of friends, whom I am to cross out of my books as soon possible."

**AN IRISH GRACE.**—Some years ago, when the Duke of Devonshire paid a visit to his estates in Ireland, the steward of the mansion at which his grace intended to sojourn, called all the domestics together to tell them how to demean themselves, saying among other things, that their master was much higher than a Lord--he was a Duke; 'and,' said he quaintly, "whenever he speaks to you, you must say 'your grace.'" This made a deep impression on a housemaid whose province it was to conduct the Duke to his sleeping apartments. When on the stairs the Duke said, good humouredly, "Well, my girl, what is your name?" The girl, thinking of the steward's injunction, put up her hands and began, "For what I am going to receive, the Lord make me truly thankful."

**OPEN TO OBJECTION.**—Dr. Abernethy's prescription to a rich patient was, "Let your servant bring you three or four pails of water, and put it into a wash tub; take off your clothes, get into it, and from head to foot rub yourself well with it, and you'll recover."—"This advice of yours seems very much like telling me to wash myself," said the patient. "Well," said Abernethy, "it is open to that objection."

A wag says of woman—"To her virtues we give love--to her beauty, our admiration--to her hoops the whole pavement."

**ECONOMY OF PROFUSINESS.**—Economy is the parent of integrity, of liberty, and of ease; and the sister of temperance, of cheerfulness and health. Profuseness, on the contrary, is a cruel and crafty demon, that gradually involves her followers in dependence and debts, that is fetters them with "iron that enters into their souls."

**LIVING ON SMALL MEANS.**—For breakfast, eat three dried apples, without drink; for dinner, drink a quart of water to swell the apples; take tea with a friend.

**A SHYING HORSE.**—Nine out of every ten horsemen start in their seat whenever a horse shies, and then the horse is either by whip or spur driven up to the object. This makes horses look at any singular object with more nervousness, for they expect a thrashing at the same moment. The rider should neither shy himself, nor notice it in his horse; and far less punish him.

The physically blind thanks you for your guidance; the mentally blind usually rejects it with indignation.

**A REMEDY FOR SLEEPLESSNESS.**—How to get sleep is to many persons a matter of great importance. Nervous persons who are troubled with wakefulness and excitability, usually have a tendency of blood on the brain, with cold extremities. The pressure of blood on the brain keeps it in a stimulated or wakeful state, and the pulsations in the head are often painful. Let such rise and chafe the body and extremities with a brush or towel, or rub smartly with the hands, to promote circulation, and withdraw the excessive amount of blood from the brain, and they will fall asleep in a few minutes. A cold bath or a sponge bath and rubbing or a good run, or a rapid walk in the open air, or going up or down stairs a few times just before retiring, will aid in equalizing circulation and promoting sleep. These rules are simple and easy of application in castle or cabin, mansion or cottage, and may minister to the comfort of thousands who would freely expend money for an anodyne to promote "Nature's sweet restorer, balmy sleep."

**RECIPES FOR HARD AND SOFT SOAP.**—A correspondent in the *Germantown Telegraph*, offers the following recipe as one to be perfectly relied on:

Take ten pounds of soda ash, and dissolve it in twenty gallons of soft water, with twelve pounds of fresh lime and three-fourths of a pound of rosin, by boiling them all half an hour, stirring the while to keep them from setting or burning; then pour all the contents into a tub to settle, washing your kettle clean. After these contents have settled, take the clear water that comes on the top and put it in the kettle; now hunt up all your fat and skins till you get about twenty-three pounds—if clear fat not quite so much—put over the fire to boil till all the fat is eaten up; perhaps it will take two hours, or not nearly so long; then take fine salt to divide, and add salt till the hard soap comes on the top. It will at first look like froth, and the waste will look very dark in the bottom of the kettle. Pour all out in a tub. I forgot to say, fill up your tub with cold water after taking off the first clear lye,

ready to boil your soap froth with the second time ; put two good bucketsfull of this clear lye in the kettle, then with an iron ladle take all this soap froth off the top of the tub and put it in with these two buckets of lye-water, to boil again a few minutes, to make your hard soap clear and nice, adding salt till it separates well. Then pour all out in a tub, to remain undisturbed over night. In the morning you will have over thirty pounds of as nice white soap as you will wish, for either washing or toilet use, which will not chap the hands at any time. Again, if you would wish a half barrel of nice white soft soap, fill up this said lime tub again with cold water till it settles, then take the hard soap that sticks to the kettle and the pitcher that you dip out with, and three or four ladles full of your hard soap, with two pitchers full of this lye-water, and let it boil a few minutes, then fill up your kettle nearly full of the lye-water, and let boil a few minutes, then pour it out into a vessel, and you will be much pleased with the result of your labor. This soft soap will be thick and solid, and it is very nice for boiling clothes or washing, as it makes a very nice froth.

In order to have plenty of soap fat, you must begin at the beginning to save all the skins of meat, and all the fat scraps that come from your table, which, in warm weather, should be put in some of this clear lye until you get enough to make some soap. By this course, in an ordinary family, you will always have enough soap without buying.

**TO SWEETEN RANCID BUTTER.**—An agriculturist, near Brussels, having succeeded in removing the bad smell and disagreeable taste of some bad butter, by beating or mixing it with chloride of lime, he was encouraged by this happy result to continue his experiments, by trying them upon butter so rancid as to be past use ; and he has restored to butter the odor and taste of which was insupportable, all the sweetness of fresh butter. This operation is extremely simple and practicable for all. It consists in beating the butter in a sufficient quantity of water, into which had been mixed 25 to 30 drops of chloride of lime to two pounds of butter. After having brought all its parts in contact with the water, it may be left an hour or two ; afterwards withdrawn and washed anew in fresh water. The chloride of lime used, having nothing injurious in it, can safely be increased ; but after having verified the experiment, it was found that 25 to 30 drops to two and a half pounds of butter, were sufficient.

**RECIPE FOR MAKING RHUBARB WINE.**—Cut the rhubarb into small pieces, put it into just enough water to keep it from burning, boil until quite tender, strain through a coarse cloth. To one gallon of this liquid, add two gallons of water ; to each gallon thus made, put four pounds of sugar ; ferment in an open vessel forty-eight hours, then take off the scum, and add one pint of best brandy to every four gallons, after which put it into an air-tight cask ; then let remain six months undisturbed when it will be ready for bottling. In each bottle put one raisin, and seal the bottle well.

### A TABLE

*For Foretelling the Weather through all the Lunations of each Year forever.*

FORMED BY DR. HERSCHELL, AND REVISED BY DR. ADAM CLARKE.

This table and the accompanying remarks are the result of many years actual observation, the whole being constructed on a due consideration of the attraction of the sun and moon, in their several positions respecting the earth, and will by simple inspection shew the observer what kind of weather will most probably follow the entrance of the moon into any of its quarters, and that so near the truth as to be seldom or never found to fail

If the new moon, the first quarter, the full moon, or the last quarter, happens	IN SUMMER.	IN WINTER.
Between midnight and 2 in the morning,	Fair.	Hard frost unless the wind, s. or w.
2 and 4 morning,	Cold and showery	Snowy and stormy.
4 and 6, "	Rain.	Rain.
6 and 8, "	Wind and Rain.	Stormy.
8 and 10, "	Changeable.	Cold Rain, if the wind be w. ; snow if e.
10 and 12, "	Frequent showers.	Cold, and high wind.
At 12 noon, and 2 p. m.	Very rainy.	Snow or rain
Between 2 and 4 p. m.	Changeable.	Fair and mild.
4 and 6, evening.	Fair.	Fair.
6 and 8, "	Fair, if wind n. w.	Fair and frosty, if wind is n. or n. e.
8 and 10, "	Rainy, if s. or s. w.	Rain or snow, if s. or s. w.
10 and midnight,	Ditto.	Ditto.
	Fair.	Fair and frosty.

*Observations.*—1. The nearer the time of the moon's change, first quarter, full and last quarter, are to *midnight*, the fairer will be the weather during the seven days following.

2. The space for this calculation occupies from ten at night till two next morning.

3. The nearer to *midday* or *noon*, the phases of the moon happen, the more foul or wet weather may be expected during the next seven days.

4. The space for this calculation occupies from ten in the forenoon to two in the afternoon. These observations refer principally to the summer, though they affect spring and autumn nearly in the same ratio.

5. The moon's change, first quarter, full and last quarter, happening during six of the afternoon hours, i. e. from four to ten, may be followed by fair weather; but this is mostly dependent on the *wind*, as is noted in the table.

6. Though the weather, from a variety of irregular causes, is more uncertain in the latter part of autumn, the whole of winter, and the beginning of spring, yet, in the main, the above observations will apply to those periods also.

7. To prognosticate correctly, especially in those cases where the *wind* is concerned, the observer should be in sight of a good *vane*, where the four cardinal points of the heavens are correctly placed.

WHEN a powerful and enlightened continental monarch, whose reign'd some centuries ago, saw his courtiers smile at an act of condescension he had just performed towards a great artist, he rebuked them in such terms as these:—"I could easily make a hundred nobles such as you, but not one painter like him who stands among us."

Whatever your necessities may be, still remember that honesty is your only wealth.

TABLE FOR CALCULATING SEAMEN'S WAGES, IN THE MERCHANT SERVICE, FROM ONE TO THIRTY DAYS.

Days	1	2	3	4	5	6	7	8	9	10	11	12	13	14	15	16	17	18	19	20	21	22	23	24	25	26	27	28	29	30				
1	10	15	20	25	30	35	40	45	50	55	60	65	70	75	80	85	90	95	100	105	110	115	120	125	130	135	140	145	150	155	160			
2	20	30	40	50	60	70	80	90	100	110	120	130	140	150	160	170	180	190	200	210	220	230	240	250	260	270	280	290	300	310	320			
3	30	45	60	75	90	105	120	135	150	165	180	195	210	225	240	255	270	285	300	315	330	345	360	375	390	405	420	435	450	465	480			
4	40	60	80	100	120	140	160	180	200	220	240	260	280	300	320	340	360	380	400	420	440	460	480	500	520	540	560	580	600	620	640			
5	50	75	100	125	150	175	200	225	250	275	300	325	350	375	400	425	450	475	500	525	550	575	600	625	650	675	700	725	750	775	800			
6	60	90	120	150	180	210	240	270	300	330	360	390	420	450	480	510	540	570	600	630	660	690	720	750	780	810	840	870	900	930	960			
7	70	105	140	175	210	245	280	315	350	385	420	455	490	525	560	595	630	665	700	735	770	805	840	875	910	945	980	1015	1050	1085	1120			
8	80	120	160	200	240	280	320	360	400	440	480	520	560	600	640	680	720	760	800	840	880	920	960	1000	1040	1080	1120	1160	1200	1240	1280			
9	90	135	180	225	270	315	360	405	450	495	540	585	630	675	720	765	810	855	900	945	990	1035	1080	1125	1170	1215	1260	1305	1350	1395	1440			
10	100	150	200	250	300	350	400	450	500	550	600	650	700	750	800	850	900	950	1000	1050	1100	1150	1200	1250	1300	1350	1400	1450	1500	1550	1600			
11	110	165	220	275	330	385	440	495	550	605	660	715	770	825	880	935	990	1045	1100	1155	1210	1265	1320	1375	1430	1485	1540	1595	1650	1705	1760			
12	120	180	240	300	360	420	480	540	600	660	720	780	840	900	960	1020	1080	1140	1200	1260	1320	1380	1440	1500	1560	1620	1680	1740	1800	1860	1920			
13	130	195	260	325	390	455	520	585	650	715	780	845	910	975	1040	1105	1170	1235	1300	1365	1430	1495	1560	1625	1690	1755	1820	1885	1950	2015	2080			
14	140	210	280	350	420	490	560	630	700	770	840	910	980	1050	1120	1190	1260	1330	1400	1470	1540	1610	1680	1750	1820	1890	1960	2030	2100	2170	2240			
15	150	225	300	375	450	525	600	675	750	825	900	975	1050	1125	1200	1275	1350	1425	1500	1575	1650	1725	1800	1875	1950	2025	2100	2175	2250	2325	2400			
16	160	240	320	400	480	560	640	720	800	880	960	1040	1120	1200	1280	1360	1440	1520	1600	1680	1760	1840	1920	2000	2080	2160	2240	2320	2400	2480	2560			
17	170	255	340	425	510	595	680	765	850	935	1020	1105	1190	1275	1360	1445	1530	1615	1700	1785	1870	1955	2040	2125	2210	2295	2380	2465	2550	2635	2720			
18	180	270	360	450	540	630	720	810	900	990	1080	1170	1260	1350	1440	1530	1620	1710	1800	1890	1980	2070	2160	2250	2340	2430	2520	2610	2700	2790	2880			
19	190	285	380	475	570	665	760	855	950	1045	1140	1235	1330	1425	1520	1615	1710	1805	1900	1995	2090	2185	2280	2375	2470	2565	2660	2755	2850	2945	3040			
20	200	300	400	500	600	700	800	900	1000	1100	1200	1300	1400	1500	1600	1700	1800	1900	2000	2100	2200	2300	2400	2500	2600	2700	2800	2900	3000	3100	3200	3300		
21	210	315	420	525	630	735	840	945	1050	1155	1260	1365	1470	1575	1680	1785	1890	1995	2100	2205	2310	2415	2520	2625	2730	2835	2940	3045	3150	3255	3360			
22	220	330	440	550	660	770	880	990	1100	1210	1320	1430	1540	1650	1760	1870	1980	2090	2200	2310	2420	2530	2640	2750	2860	2970	3080	3190	3300	3410	3520	3630		
23	230	345	460	575	690	805	920	1035	1150	1265	1380	1495	1610	1725	1840	1955	2070	2185	2300	2415	2530	2645	2760	2875	2990	3105	3220	3335	3450	3565	3680	3795		
24	240	360	480	600	720	840	960	1080	1200	1320	1440	1560	1680	1800	1920	2040	2160	2280	2400	2520	2640	2760	2880	3000	3120	3240	3360	3480	3600	3720	3840	3960	4080	
25	250	375	500	625	750	875	1000	1125	1250	1375	1500	1625	1750	1875	2000	2125	2250	2375	2500	2625	2750	2875	3000	3125	3250	3375	3500	3625	3750	3875	4000	4125	4250	
26	260	390	520	645	770	895	1020	1145	1270	1395	1520	1645	1770	1895	2020	2145	2270	2395	2520	2645	2770	2895	3020	3145	3270	3395	3520	3645	3770	3895	4020	4145	4270	
27	270	405	540	670	800	930	1060	1190	1320	1450	1580	1710	1840	1970	2100	2230	2360	2490	2620	2750	2880	3010	3140	3270	3400	3530	3660	3790	3920	4050	4180	4310	4440	
28	280	420	560	700	840	980	1120	1260	1400	1540	1680	1820	1960	2100	2240	2380	2520	2660	2800	2940	3080	3220	3360	3500	3640	3780	3920	4060	4200	4340	4480	4620	4760	
29	290	435	580	725	870	1015	1160	1305	1450	1595	1740	1885	2030	2175	2320	2465	2610	2755	2900	3045	3190	3335	3480	3625	3770	3915	4060	4205	4350	4495	4640	4785	4930	5075
30	300	450	600	750	900	1050	1200	1350	1500	1650	1800	1950	2100	2250	2400	2550	2700	2850	3000	3150	3300	3450	3600	3750	3900	4050	4200	4350	4500	4650	4800	4950	5100	5250

JO  
CO  
FI  
CH  
CONS



# M. M'LEOD,

WHOLESALE AND RETAIL

DRUGGIST AND APOTHECARY,

DEALER IN

**PATENT MEDICINES,**

PERFUMERY,

**PAINTS, OILS, VARNISH,**

WINDOW GLASS, DYE STUFFS,

**No. 26 CHARLOTTE STREET,**

(Brick Building, North of Country Market,)

**SAINT JOHN, N. B.**

M. M'LEOD respectfully invites the attention of the Public to his large stock of **MEDICINES, CHEMICALS, PERFUMERY and FANCY GOODS**, consisting in part, as follows:

Lubin's Perfumery, Hannay's Rondeletia, Rigge's Vegetable Essence, Cleaver's Celebrated **SOAPS**, Jules, Huel & Co's. well known **PERFUMES, SOAPS, POMADES, &c.**; Wilson's **BOTANIC PREPARATIONS**; Gosnell's Superior Hair Brushes; White's Paint, Whitewash, Varnish, Scrub, and Shoe **BRUSHES, &c.**; Kelly's and Meyer's **VARNISHES**; Prime Havana Cigars; **TRUSSES, Enemas, Breast Pumps, &c.**

The above, together with all other Goods kept by Druggists, are imported direct from the best London and Foreign Markets, and will be sold as low as any other house in the City.

**New Brick Building, Charlotte Street, St. John, N. B.**

N

The

No

Rum  
to Sh  
with  
Prov.

Exp

A. McG  
T. Rob  
I. Whe  
A. McL

In co  
subscri  
Purcha  
having  
places  
For  
Proprie

35

# BALDWIN'S NORTHERN AND EASTERN EXPRESS.

The Subscriber having completed his arrangements in establishing his

## Northern and Eastern Express

Running on the E. & N. A. Railway from Saint John to Shediac, and connecting at St. John and Shediac with Expresses to Fredericton and other parts of the Province, United States, Nova Scotia, and Prince Edward's Island,

begs to announce that he is now prepared to

**Express Parcels and Merchandise,**  
of every description.

### AGENTS.

A. McGhie, - - - Shediac, C. Sargent, - - - Newcastle.  
T. Robertson, - - - Moncton, Arthur King, - - - Sackville.  
I. Wheten, - - - Richibucto, Alexander Robb, - - - Dorchester.  
A. McL. PIERCE, - - - Chatham, Robert Stubbs, Amherst, N. S.  
J. S. CARVELL, Charlottetown, P. E. I.

In connection with the Northern and Eastern Express, the subscriber is prepared to transact Commission Business, in the Purchase and Sale of Merchandise, Collect Drafts, Bills, &c. having prompt and responsible Agents in all the principal places in the Provinces and the United States.

For further particulars enquire at the Office of the Proprietor.

35 & 37 Water Street, Near Ferry Landing,

H. W. BALDWIN.



# HAT, CAP, AND FUR MANUFACTORY, 27 King Street, SAINT JOHN, N. B.



THE SUBSCRIBER HAS CONSTANTLY ON HAND A LARGE ASSORTMENT OF  
**HATS, CAPS, AND FURS.**

The Hat and Cap Trade is conducted under his own immediate inspection. The Fur Trade is conducted by a first class workman.

Every article sold in this Establishment is warranted to be what it is represented.

**HATS, CAPS, and FURS** made to order.

Cash and the highest prices paid for shipping Furs.

**A. MACEE,**

27 KING STREET, ST. JOHN, N. B.

WILLIAM L. AVERY,

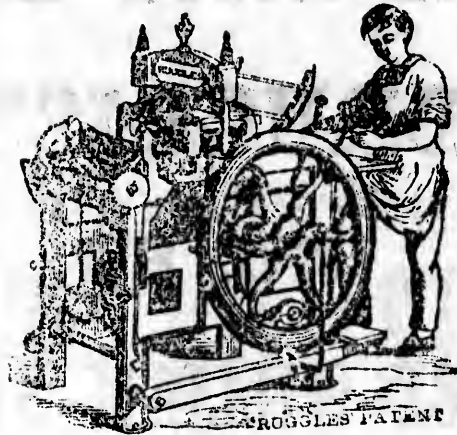

No. 25 Prince William Street,  
SAINT JOHN, N. B.

**BOOKSELLER,**

**STATIONER, PAPER RULER,**

**BOOKBINDER AND PRINTER,**

Keeps on hand and offers for sale at Low Rates, SCHOOL BOOKS, Stationery, Histories, Bibles; Testaments, Prayer and Hymn Books, Charts, Epitomes, Mathematical Instruments, Annuals, &c., and is prepared to execute RULING to any pattern, and manufacture BLANK BOOKS of all descriptions, promptly and in a superior manner. He is also prepared to execute BOOKBINDING with neatness and despatch.

BOOK AND JOB PRINTING, of all kinds, executed on reasonable terms.

Always on hand, BLANK FORMS of every description.

**P. ROBERTSON INCHES,**

**DRUGGIST,**

**No. 80,**

**PRINCE WILLIAM STREET,**

**SAINT JOHN, N. B.**

---

**JOHN D. DEVOE,**

**34 WATER STREET,**

**SAINT JOHN, N. B.**

IMPORTER AND WHOLESALE DEALER IN

**SPIRITOUS LIQUORS,**

**WINES, SUGAR,**

**TEA, TOBACCO,**

**GENERAL GROCERIES, &C.**

# P. P. L.

---

NOW IS YOUR TIME TO GET A  
GOOD FITTING  
**BOOT OR SHOE.**

---

THE SUBSCRIBER HAS RECEIVED THE NOW  
UNIVERSALLY ADOPTED

# P. P. LASTS.

---

BOOTS and SHOES made upon these Lasts will give ease and comfort to all who wear them.

These Lasts are well known throughout the United States as being the Best and Most Perfect Last now in use; and all who wear Boots or Shoes made upon them are universally satisfied.

In regard to the Boot Heel, it is the advanced position rather than the length that is essential, and this can only be attained by the use of a perfectly formed last.

I will guarantee to make up any style of BOOTS or SHOES at as Low a FIGURE as can possibly be purchased elsewhere in the City.

Remember when you want ease and comfort to call on PICK and get your Boots made by him.

**GEORGE H. PICK,**

South Side King Street, next to Steeves' Grocery.

**J. C. CHALONER,**

**DRUGGIST,**

**CORNER OF KING AND GERMAIN STREETS,**

**SAINT JOHN, N. B.**

**Keeps Constantly on Hand,**

**PATENT MEDICINES,**

**EXTRACTS AND ESSENCES,  
ARTISTS' MATERIALS,**

**GARDEN and FLOWER SEEDS, in Season,**

**PERFUMERY, TOILET AND NURSERY GOODS,**

**BRUSHES, OF ALL KINDS,**

**Trusses, Pomades, Dye Stuffs, &c., &c.**

**Deals in over TWO THOUSAND ARTICLES, which are  
contained in 455 Drawers, 556 Bottles, 17 Show Cases, &c.**

**A FOUNTAIN**

**at the Window, is a constant source of amusement to the  
lookers on.**

**J. C. IS ALSO PROPRIETOR OF SEVERAL**

**USEFUL MEDICINES, &C.**

**PRESCRIPTIONS**

**AND ALL ORDERS FAITHFULLY  
ATTENDED TO.**

**KINGSTON**

**NAIL FACTORY  
DEPOT,**

**No. 8,**

**Water Street,**

**SAINT, JOHN, N. B.**

**CUT NAILS,**

OF

**EVERY DESCRIPTION,**

**FOR SALE AT**

**LOWEST MARKET PRICES.**

**G. P. SANCTON.**

WOOLLEN HALL  
**CLOTHING STORE,**  
No. 25 KING STREET,  
**JAMES M'NICHOL & SON,**  
PROPRIETORS.

---

The Subscribers keep constantly on hand, a General  
assortment of

**CLOTHING,**  
CLOTHS,  
FURNISHING GOODS,  
Trunks, Valises, Carpet Bags, &c.

---

CLOTHING made to order at the shortest notice,  
and in the most Fashionable styles.

JAMES McNICHOL.  
JAMES McNICHOL, Junr.

WM. M. M'LEAN,

SHIP

BROKER,

AND

COMMISSION

MERCHANT,

41 WATER STREET,

ST. JOHN, N. B.

DEALER IN OILS OF ALL DESCRIPTIONS.



**PHENIX FIRE INSURANCE COMPANY OF NEW YORK.**

**Assets, - - - - - \$315,717 66.**

**POLICIES ISSUED BY**

**O. D. WETMORE, Agent, Saint John, N. B.**

**PREMIUMS AND LOSSES IN NEW BRUNSWICK CURRENCY.**

**STAR LIFE ASSURANCE SOCIETY.**

**ESTABLISHED 1843.**

**HEAD OFFICE, 48 MOORGATE STREET, LONDON**

**ANNUAL REVENUE, &c.**—There is now assured by the Society the sum of about **THREE MILLION POUNDS** on the lives of persons, represented by 7,096 Policies; and the annual revenue derived therefrom, together with interest accruing from investments exceeds **£100 000.**

**CLAIMS PAID.**—The total claims arising from death which have been discharged by the Society amount in the aggregate to **£ 31 658 15s. 5d.**, the value of which to the recipients believed of their friends can never be told.

**BONUSES.**—The distinct calculations have been made with a view of appropriating the surplus sum or profit arising from the operations of the Society; at the last, made at the beginning of the year 1853, the Actuary reported that, after putting by **£180,379 18s. 10d.** as a reserve for future contingencies, there was available for division **£67,347 15s. 9d.**

**ASSETS.**—The Assured have the security not only of the Capital Stock but of a large invested sum amounting to more than **£400,000** which, with the well known character of the Directors of the Society, is a substantial guarantee that all claims will be met with readiness and punctuality.

**PROMPT SETTLEMENT OF CLAIMS.**—Claims are paid fifty days after proof of death.

**RIFLE AND YEOMANRY CORPS.**—No extra premium required for either of these services.

**O. D. WETMROE, Agent, Saint John, N. B.**

**PISCATAQUA**

**FIRE AND MARINE INSURANCE COMPANY  
OF SOUTH BERWICK, MAINE.**

**CAPITAL, - - - - - \$200,000 00.**

Insurance against loss by Fire on Dwelling Houses, attachments and contents; Manufactories, Warehouses, Merchandise, &c.

Marine Insurance on Vessels, Cargo and Freight.

**DIRECTORS.**—David Fairbanks, (President Seamen's Savings Bank,) Boston, Mass.; William Hill, (President North Berwick Bank,) North Berwick, Me.; Woodbridge Odlin, (President Exeter Savings Bank,) Exeter, N. H.; John N. Goodwin, Abner Oakes, Shipley W. Kicker, John H. Burleigh, Edward Hayman, South Berwick, Me.

Premiums and Losses in New Brunswick Currency.

**FIRE AND MARINE INSURANCE POLICIES ISSUED BY**

**O. D. WETMORE, Agent,**

Life, Fire, and Marine Insurance Broker, Notary Public,  
*Office, No. 4 Ritchie's Building, Saint John, N. B.*

120 PRINCE WM. STREET.



**LOCKHART & CO.,**

**FASHIONABLE HATTERS,**

IMPORTERS AND MANUFACTURERS OF

**LADIES' AND GENT.'S FURS,**

WHOLESALE IMPORTERS OF STAPLE AND FANCY

**DRY GOODS,**

**CLOTHS, CLOTHING,**

**HOSIERY AND GLOVES,**

GENERAL DEALERS IN

**SHIRTS, STOCKS, COLLARS, TIES,**

**STRAW GOODS,**

**TRUNKS, VALISES, CARPET AND TRAVELLING BAGS,**

**HAT CASES, CLOTH, TWEED AND FANCY CAPS,**

**Rubber Goods, Canadian Moccasins, Umbrellas, Braces, &c., &c.**

**120 PRINCE WILLIAM STREET,**

**E. E. LOCKHART.**

**W. B. SANCTON,**

**SOAP**

AND

**CANDLE**

**MANUFACTURER,**



**ORANGE STREET,**

**ST. JOHN, N. B.**

NO  
GA  
SI  
C  
DAL  
of e  
Lea  
Coc  
Bat  
sins  
L  
full  
R  
C  
prov  
L  
tern  
Gra  
Fra  
Cast  
A  
HO

**LEE & COMPANY,**  
**NO. 50 CANTERBURY STREET,**  
**ST. JOHN, N. B.**

**GAS FITTERS, PLUMBERS,**  
**COPPER, TIN, PLATE, ZINC,**  
**AND**  
**SHEET IRON WORKERS.**

---

CONSTANTLY ON HAND.—A good supply of CHANDALIERS, BRACKETS, SHADES and GAS FIXTURES of every kind; Water Fittings of every description; Lead Pipe and Sheet Lead; Brass and Silver Plated Cocks; Shower, Plunge, Sponge, Hip and Foot Baths; House and Ship Water Closets; Wash Basins, Fountains, Hydrants, Force and Ale Pumps, &c.

LEE & COMPANY keep constantly on hand a full assortment of TIN and SHEET IRON WARE.

Roofs covered with Copper, Tin, or Zinc.

Cooking, Parlour and Office STOVES of most approved Patterns. Stoves repaired, bought and sold.

LEE & Co. are prepared to furnish (from Patterns from the United States) Cast Iron RAILINGS, Grave Borders, Bedsteads, Umbrella Stands, Picture Frames, Shelf Brackets, and every imaginable style of Cast Iron Work.

Agents for HANSON & HALE'S Portable Challenge HOT AIR FURNACE.

# S. K. & G. L. FOSTER,

LADIES' FASHIONABLE



SHOE STORE,

FOSTER'S CORNER, ST. JOHN, N. B.

**LADIES' BOOTS,**  **LADIES' SHOES,**

Of every description, quality and price that may be desired, from the best to the cheapest, and to suit every season and locality; Girls and Children's Boots and Shoes, of all qualities, sizes and prices, and suitable for all seasons and situations; Youths and Boys Boots and Shoes, from the finest sort to the strongest that may be required; Men's Boots and Shoes in great variety; Rubber Shoes; Men's, Women's and Children's Rubber Shoes; Hosiery; Women's, Girl's and Children's Hosiery; To preserve health, Insoles for Men's and Women's Boots and Shoes; Trunks of all sizes.

**DOMESTIC MANUFACTURE.**—Men's, Boy's and Youth's **BOOTS, BOOTEES, &c.**; Men's Strong **Lace BOOTS and SHOES**; Children's Patent Calf; Seal, Grain, and Fancy **BOOTS and SHOES.**

**For Sale Wholesale and Retail.**

Orders from all parts of the Province will receive the most strict attention.

R  
SHOE STORE,

N. B.

ES.

ES.

desired,  
son and  
all qua-  
nd situa-  
he finest  
oots and  
Women's  
s, Girl's  
oles for  
ll sizes.  
y's and  
ng Lace  
l, Grain.

the most

# PHOENIX FOUNDRY, AND LOCOMOTIVE WORKS.

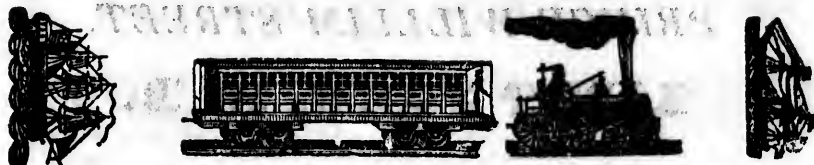

Pond Street, Saint John, N. B.

THE PROPRIETORS OF THE ABOVE ESTABLISHMENT  
MANUFACTURE

## LOCOMOTIVES

HIGH AND LOW PRESSURE

## STEAM ENGINES,

STEAM BOILERS,

STEAMBOAT AND MILL MACHINERY,

TURNING LATHES, SCREW PRESSES,

SHIP BUILDERS' CRAMPS,

WINDLASS GEAR, CAST IRON PUMPS,

AND OTHER SHIP CASTINGS,

Robbins' Patent compound Rotary Lever Pump Gear,

Bark Mills, Oven and Furnace Mouths, Ploughs, Fanner Wheels,  
Truck and Barrow Wheels for Railway purposes, &c.,

Iron and Brass Castings, Blacksmith Work,

Iron and Brass Turning and Planing; Gear Wheels cast.

MACHINERY REPAIRED WITH DESPATCH.

ORDERS RESPECTFULLY SOLICITED.

**FLEMING & HUMBERT.**

**WHOLESALE AND RETAIL  
WAREHOUSE,**

*PRINCE WILLIAM STREET,*

**SAINT JOHN, N. B.**

**J. & J. HEGAN.**

IMPORTERS AND DEALERS IN ALL KINDS OF

*LINEN,*

**WOOLLEN, COTTON,**

AND

**SILK MANUFACTURES,**

Irish Poplins and Tabinets,

Haberdashery, Hosiery, Gloves,

Ribbons, Shawls, Laces, &c., &c.

**CARPETS,**

**HEARTH RUGS AND DRUGGETS,**

**MORSELS AND DASHES,**

with Fringes and Trimmings to match.

**COTTON WARPS, &c.**

P. S.—Personal attention will be given to the selection of Goods for all Wholesale and Retail orders received from the Country.

# JAMES KEHOE,

WHOLESALE AND RETAIL DEALER IN

GROCERIES AND LIQUORS,

TEAS, SUGARS, COFFEES,

TOBACCOS, CIGARS,

BRANDIES,

SCOTCH AND IRISH WHISKIES,

HOLLANDS GIN,

PORT AND SHERRY WINES,

LONDON ALE AND PORTER,

In Bottles and on Draught, CHEAP, at

50 GRANITE BUILDINGS,

Corner of Union and Dock Streets,

SAINT JOHN, N. B.

 The above warranted to be first class Imported.



**J. J. LE AND RETAIL  
LEATHER AND WAREHOUSE, STORE**

Sign of the Big Awl, South Side King Street, Saint John, N. B.

ON SALE AT THIS ESTABLISHMENT, ALL KINDS OF  
FOREIGN AND DOMESTIC  
**SOLE AND UPPER LEATHER,**

All kinds of Patent Leather, and Doeskins for Tender Feet.

Sole Leather,	Nails of all kinds,	Patent Screws,
Nests' Leather,	Steel Tacks,	Shank Lasters,
Kip and Calf Skins,	Awls and Patent do.,	Shoe Brushes,
Morroccos and Kids,	Peg Breaks,	Varnish,
Bindings and Linings,	Knives and Hook Bills,	Edge Blacking,
Hardash and Silk,	Pincers and Nippers,	Size Sticks,
Ribbons and Stay Tape,	Hammers, assorted,	Heel Ball.

All kinds of the best quality of SHOE THREADS, LASTS, BOOT  
TREES, CRAMPS, STEEL TOES, &c., &c.

☞ All orders attended to with punctuality and despatch.

**ARCHIBALD ROWAN,**

**GAS FITTING.**

**TIN PLATE WORKER,**

Merritt's Brick Building,

WATER STREET, SAINT JOHN, N. B.

**GAS FITTING, COPPER,**

**ZINC, TIN-WARE, &c.**

# JAMES K. TION.

Every Public Building, Dwelling House, Mill, Factory, Shop, Store and Office, in this Province, may be Brilliantly Lighted at Little Cost!

For BRILLIANCY and Economy of its Light that of

## ALBERTINE,

Manufactured by THE NEW-BRUNSWICK OIL WORKS COMPANY, is superior to that of Coal Gas, Oil or Fluid!!!

☞ *NINE PENCE* worth of ALBERTINE will give more Light than *One Dollar's* worth of Fluid.

At the same cost ALBERTINE will give

- 7 times more Light than Fluid;
- 5 " " " " Sperm Oil;
- 4 " " " " Lard Oil;
- 3 " " " " Whale Oil;

And twice as much Light as Rape Seed Oil.

## ALBERTINE

Gives a Brilliant Light, is free from all danger of explosion, it does not ignite when a lighted match is placed directly in it, nor waste on exposure to the air; and may be consumed in a Lamp to the last drop within reach of the wick, without depreciation in the quality of the light.

Leading Chemists of London and New York agree that ALBERTINE is destined to supercede all Oils and Burning Fluids as a source of Artificial Illumination, and is the most valuable material for that purpose now known.

**LAMPS OF ALL DESCRIPTIONS**

Constantly on hand.

**DEPOT—NO. 33 PRINCE WM. STREET**

(Sand's Arcade.)

**WILLIAM PARKS, JR.,**

**Wholesale and Retail**

**DEALER IN**

**GROCERIES**

**AND**

**LIQUORS,**

**168 Prince Wm. Street,**

**SAINT JOHN, N. B.**

---

**ORDERS FROM THE COUNTRY**

**PUNCTUALLY ATTENDED TO.**

R.,  
**C. MURRAY,**

**69 King Street,**

(UNDER THE WAVERLEY HOUSE)

S  
**SAINT JOHN, N. B.**

KEEPS CONSTANTLY ON HAND,

A WELL SELECTED STOCK OF

*FAMILY*

**GROCERIES.**

**FLOUR,**

B.  
**MEAL, &c.**

**WHOLESALE AND RETAIL.**

Orders from the Country punctually attended to.  
O.

**PATENT**

THE



**SHEETS**

AS MADE TO MEASURE BY  
**JOHN PRICE & CO.**

51 Prince William Street,  
SAINT JOHN, N. B.  
IMPORTERS OF

**WEST OF ENGLAND DOESKINS,**

**TWEEDS, VESTINGS,**

AND EVERY DESCRIPTION OF  
**GENT'S FURNISHING GOODS, &C. &C.**

**CLOTHING**

Made Up to Order with Despatch, in a Superior Style.

J. P. & Co.

U

Ag  
I

A

CC

MAN  
Fra

PLO  
Far

MILL

All  
Shorte  
Street  
in a w

# UNION FOUNDRY.

AND

Agricultural Implement Warehouse,  
NO. 7 WATER STREET.

## ALLAN BROTHERS,

(Late of HARRIS & ALLAN,)

Manufacturers and Dealers in all kinds of

## COOKING STOVES,

SHIPS' GALLEOSES,

MARBLE MANTELS AND REGISTER GRATES,

Franklins, Shop, Office, Cabin, Hall and Parlor STOVES.

## PLOUGHS, STUMP PULLERS,

Farmers' Boilers, and Agricultural Imple-  
ments of every description.

## STEAM ENGINES,

MILL MACHINERY AND SHIP WORK

of every description, MADE TO ORDER.

All kinds of SHEET IRON and TIN WORK at  
Shortest Notice.

☞ All Orders left at their Office, No. 7 Water  
Street, or at Foundry in Carleton, will be executed  
in a workmanlike manner and with punctuality.

ALLAN BROS.

**JOHN C. M'INTOSH,**

**No. 45,**

**DOCK STREET,**

**SAINT JOHN, N. B.**

MANUFACTURER OF

**SHIP BREAD,**

**FINE BISCUIT,**

**FANCY CAKE.**

AND ALL SORTS OF

**CONFECTIONERY,**

AND

**CHOICE SYRUPS.**

---

**ORDERS FROM THE COUNTRY**

**PUNCTUALLY ATTENDED TO.**

**J. E. WHITTEKIR,**

86 Prince William Street,

**SAINT JOHN, N. B.**

WHOLESALE AND RETAIL

**CLOTHIER**

AND

**DRAPPER,**

GENTLEMEN'S

**FURNISHING GOODS.**

PARTICULAR ATTENTION PAID TO

**CUSTOM WORK.**





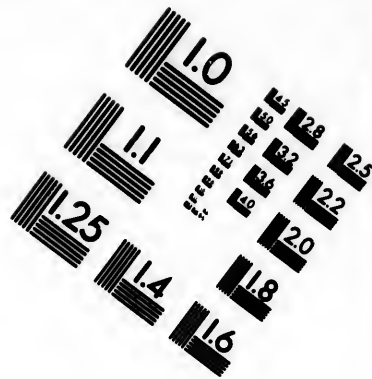
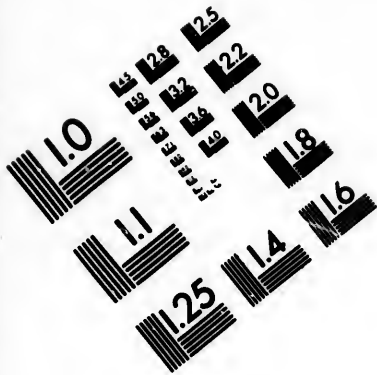

**IMAGE EVALUATION  
TEST TARGET (MT-3)**

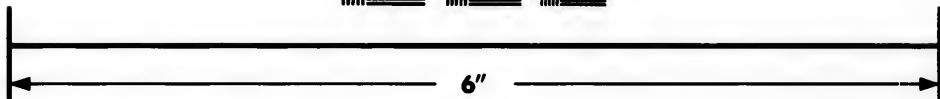
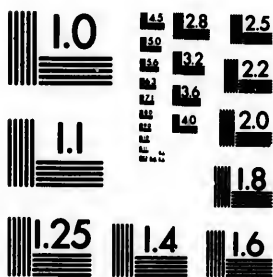

**Photographic  
Sciences  
Corporation**

23 WEST MAIN STREET  
WEBSTER, N.Y. 14580  
(716) 872-4503

1.8  
2.0  
2.2  
2.5  
2.8  
3.2  
3.6  
4.0

10  
15  
20  
25  
30  
35  
40  
45  
50

# F. A. COSGROVE,

Importer of Clocks, Watches, Jewelry,

**FANCY GOODS, &C. &C.**

Returns thanks to his friends and the public for the patronage he has received during the past seven years, and in presenting his Circular for 1862, announces his REMOVAL to the New Store

**IN ENNIS & CARDNER'S BUILDING,  
No. 48 Prince William Street,**

Where with greater facilities he will devote every effort for the encouragement of a liberal Retail Business.

Confident, by experience, that the Credit system is hurtful both to the purchaser (who has to pay in the price of Goods an equivalent for time) and to the Merchant, (who is frequently straitened by the want of outstanding amounts,) he has determined for the future to proceed on the CASH PRINCIPLE, and in this trusts to meet the approbation of the public.

The following branches have also been added to the former business :

## **KITCHEN UTENSILS,**

Comprising a great variety of Patent Seamless Enamelled and Tinned Wrought Iron HOLLOW WARE, and CUTLERY in all its branches,

These, together with ENGLISH, FRENCH, GERMAN, and AMERICAN

## **STAPLE FANCY GOODS,**

being all personally selected, are offered at LOWER PRICES than usual.

A Splendid assortment of

## **SILVER AND PLATED WARE.**

German Baskets, Morocco Travelling Bags, Spectacles, Eye and Magnifying Glasses, Parlor Games, Pipes, Ladies', Boys and Men's Belts.

## **RUBBER GOODS OF VARIOUS KINDS.**

Jewelry of every description; Clocks; Gold and Silver Watches

## **OILS, SOAPS, BRUSHES,**

PERFUMERY, STATIONERY, &c. &c.

**AMBROTYPE AND PHOTOGRAPHIC MATERIALS.**

**LADIES SKIRTS AND PAGES,** all styles and prices.

No.

CHI

JEW



of the  
Repa



In gre  
riety,  
best  
Glass  
real  
Electro

HIGH

No. 3 NORTH SIDE MARKET SQUARE.

# HUTCHINSON,

## CHRONOMETER AND WATCHMAKER,

### JEWELLER, OPTICIAN, &c., &c.

(ESTABLISHED 1819)

JEWELRY FOR SALE AND REPAIRED,  
EVERY DESCRIPTION OF  
**WATCH,**



AND

## CHRONOMETER,

of the most approved Maker, for Sale and on Loan. All necessary  
Repairs done with promptness and skill. CHRONOMETERS Rated  
by a Transit Instrument and Astronomical Clocks.

## BAROMETERS,

### Sextants, Quadrants,

### TELESCOPES,

### Compasses, &c.,

Constantly on hand and Repaired.

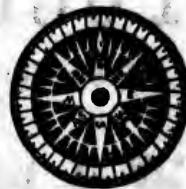
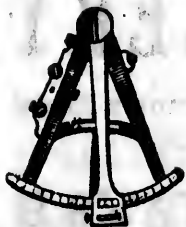

## SPECTACLES

In great variety, with  
best Plate  
Glass and  
real Brazil



Pebbles, best  
Pebbles and  
Glass Fitted  
to Frames,  
&c.

Electro Plated and Britannia Metal Ware, Silver Spoons, Forks,  
Wedding Rings, &c., made and Warranted Genuine.

None but First Class Workmen Employed.

HIGHEST PRICES GIVEN FOR OLD SILVER AND GOLD.

The above business is now carried on at

No. 3 North Side Market Square, by

## GEORGE HUTCHINSON, JR.

# SHEFFIELD HOUSE,

MARKET SQUARE,

SAINT JOHN, N. B.

Kept constantly on hand at the above Establishment,

**ENGLISH, FRENCH, GERMAN**

AND

**AMERICAN GOODS,**

Imported direct from the makers, consisting principally of

**WATCHES, JEWELRY, TABLE**

AND

**POCKET CUTLERY,**

Silver, Electro Plate, Albata, and Britannia Metal  
Ware, Perfumery, and general

**FANCY GOODS,**

**FISHING and SHOOTING TACKLE,**

Enamelled, Japaned, and Block Tin Ware,

**HOUSE FURNISHING GOODS,**

Joiner, Cabinet Makers, Carriage Builders, and Carvers' Tools,  
in great variety, &c., &c., &c.,

**WHOLESALE AND RETAIL**

AT THE LOWEST CASH PRICES.

**RICHARD THOMPSON, Proprietor.**



**THOMAS M. REED,**

**Druggist and Apothecary,**

**CORNER NORTH MARKET WHARF & DOCK STREET,**

**SAINT JOHN, N. B.**

**KEEPS CONSTANTLY ON HAND, AN ASSORTMENT OF**

**DRUGS, MEDICINES,**

**PERFUMERY,**

**BRUSHES, PAINTS, & OILS,**

**BURNING FLUID AND LAMPS,**

**DYE WOODS, &C.**

Raspberry, Lemon, Sarsaparilla, and other **SYRUPS**, by the Bottle and Gallon.

Agent for Devine's Pitch Lozenge, Parson's Rat Exterminator, Copeland's Bug and Moth Exterminator.

Also,—All the Popular **PATENT MEDICINES** of the day; which he offers for sale on reasonable Terms, **WHOLESALE AND RETAIL.**

---

**PURE COD LIVER OIL,**

**AN EFFECTUAL REMEDY FOR**

**COUGHS, COLDS, CONSUMPTION,**

**AND ALL**

**DISEASES OF THE LUNGS.**

**REFINED AND SOLD BY**

**THOMAS M. REED,**

**Corner North Market Wharf and Dock Street,**

**SAINT JOHN, N. B.**

# T. B. BARKER,

(SUCCESSOR TO S. L. TILLEY.)

35 KING STREET, SAINT JOHN, N. B.

Importer, Wholesale and Retail Dealer in

## ENGLISH AND FOREIGN DRUGS, Chemicals, Patent Medicines, &c.

Trusses, Enemas and Surgical Instruments; Spices, Flavoring Extracts, Pickles, Syrups, &c.—SELECT ENGLISH AND FRENCH PERFUMERY, including Hannay's celebrated Rondeletia, Rigge's Vegetable Essence and Royal Extract of Flowers, Cleaver's celebrated Honey and Toilet Soaps, Shaving Creams, &c.—Also, Brown and White Windsor, and Fancy Soaps, in great variety; Cleaver's Hair Oils, Perfumery, and Flavoring Extracts; Combs, Toilet Articles, Portmonies, India Rubber Goods, &c.; Hair Oils and Hair Preparations, in great variety; BRUSHES, Hair, Cloth, Tooth, Nail, Shaving, Flesh, Scrub, Window, Shoe, Whitewash, Stove; Painters' Brushes and Graining Tools.

COLEMAN'S LESCHER'S AND GLENFIELD STARCH,  
DYE STUFFS, VARNISHES, BURNING OILS, FLUID, OLIVE,  
AND MACHINERY OILS.

Window Glass, Putty, Glue, Whiting, Glassware, &c., &c., &c.,  
Brandram's No. 1 WHITE LEAD and Colored PAINTS, ground in  
Oil; Dry Paints and Colors; Raw and Double Boiled LIN-  
SEED OIL; Patent Dryer, &c.; Gold Leaf, Bronze, Glazier's Dia-  
monds, &c.; Windsor and Newton's Oil Colors in compressible tubes.

### Grass, Clover, Garden and Field Seeds,

at the proper Season, warranted Fresh and true to their kinds,  
Also, a great variety of USEFUL AND FANCY ARTICLES,  
altogether, making a complete Stock, all of which will be sold  
Wholesale and Retail for Cash or approved payment, at the LOWEST  
MARKET PRICES.

Agent for all of Fellows' Popular Remedies; Holloway's Ce-  
lebrated Medicines; Kidder's Rheumatic Liniment; Wistar's Balsam  
of Wild Cherry; Oxygenated Bliters; Ayer's Cherry Pectoral and  
Pills; Perry Davis & Son's Pain Killer; Radway's R. R. R. Medi-  
cines; St. Catherine's Mineral Water; Johnson's Anodyne Liniment;  
Bliss' Cod Liver Oil Candy; Carleton's Condition Powders.

Wholesale and Retail at the lowest possible prices.

T. B. BARKER,

35 King Street.



JOHN & THOS. M'AVITY,

# HARDWARE

MERCHANTS,

**WATER STREET,**

**SAINT JOHN, N. B.**

IMPORTERS AND DEALERS IN

# ENGLISH,

# A M E R I C A N,

AND

# German HARDWARE.

JOHN M'AVITY,

THOMAS M'AVITY.

R,

N. B.

in

RUGS,

C.

oring Ex-  
FRENCH  
a, Rigge's  
celebrated  
Brown and  
aver's Hair  
et Articles,  
air Prepa-  
Nail, Shav-  
; Painters'

ARCH,

D, OLIVE,

, &c., &c.,  
, ground in  
coiled LIN-  
azier's Dia-  
ssible tubes.

seeds,

their kinds,  
ARTICLES,  
will be sold  
e LOWEST

loway's Ce-  
tar's Balsam  
Pectoral and  
R. R. Medi-  
e Liniment;  
ers.

ccs.

ER, 100

g Street.

**W. H. HAYWARD & CO.,**

59 Prince William Street,

**SAIN'T JOHN, N. B.**

IMPORTERS OF

**CHINA, GLASS,**

AND

**EARTHENWARE,**

French, German, and Parian Wares,

**FANCY ORNAMENTS, &C.**

AND

**W. WARWICK & Co.**

59 Prince William Street,

**SAIN'T JOHN, N. B.**

MANUFACTURERS OF

MILK PANS, BUTTER AND CREAM CROCKS,

**PRESERVE JARS, &C.**

ALSO:

**STONE JUGS, BUTTER CROCKS, &C.**

**GEORGE NIXON,**

WHOLESALE AND RETAIL

DEALER IN

**PAPER HANGINGS**

AND

**GERMAN SHEET**

**WINDOW GLASS.**

**GLASS**

**OF ALL SIZES**

**CUT TO ORDER.**

---

**No. 66 King Street,**

**SAINT JOHN, N. B.**

# JOHN HASTINGS,

No. 27 Prince William Street,

IMPORTER OF EVERY DESCRIPTION OF

ENGLISH, FRENCH, AND AMERICAN

# Dry Goods,

Has constantly on hand a General Assortment of Goods, suitable for each season. Consisting in part of

Blankets, Flannels, Cloths, DOESKINS, Tweeds, Carpets, Hearth Rugs, Druggets, Oil Cloths, Prints, Grey and White COTTONS, Striped and Fancy SHIRTINGS, Wool, Cashmere, and Paisley filled SHAWLS, Woolen and Gala PLAIDS, Cotton Warps, Printed Delaines, Stays, Drills, Tickings, Ducks, Jeans, Satinets, Demins, Corset Jeans, Cotton Batting, MANTLES, French Merinos, Colored and Printed Coburgs, Lustrés, plain and fancy; RIBBONS, SILK VELVETS, Australian Crape and Parametta Cloths, LINENS; Silk Neck and Pocket HANDKERCHIEFS, LAWNS, TABLE CLOTHS, Diapers and Towellings, SILKS, in black and colored; SATINS, GLOVES, Hosiery, Laces and Edgings, MUSLINS, Whalebone, Round and Square Skirt Cane, &c.

Together with a General Assortment of SMALL WARES, all of which will be sold at the *Lowest possible Prices.*

**WHOLESALE AND RETAIL.**

S,  
T,  
N OF  
N  
S,  
uitable fo  
ds, Car-  
ts, Grey  
IRTINGS,  
s, Wool-  
ated De-  
atinetts,  
NTLES,  
gs, Lus-  
LVETS,  
INENS;  
LAWNS,  
SILKS,  
Hosiery,  
Round  
SMALL  
st possi-

THE  
**VICTORIA HOUSE,**

IN PRINCE WILLIAM STREET,

IS THE PLACE TO BUY

CHEAP AND FASHIONABLE

**DRY GOODS,**

ESPECIALLY THE FOLLOWING:

MANTLES IN EVERY STYLE,  
SHAWLS OF EVERY DESCRIPTION,  
DRESSÉS IN ALL TEXTURES,  
COBURGS, LUSTRES, DELAINES,  
FRENCH MERINOS AND LAMAS,

**BLACK AND COLORED SILK VELVETS,**

Which can be made into MANTILLAS much cheaper  
than imported ones.

**BERLIN WOOL GOODS,**

OF EVERY KIND.

Beaver, Whitney and Seal Skin Cloths,  
Broad and Narrow Cloths,  
Mantle Cloths, in every shade,  
Cassimeres, Doeskins, and Satinets.

**BLANKETS, FLANNELS, AND RAILWAY RUGS,**

White, Grey and Striped Shirtings, Bonnets, Ribbons,  
GLOVES AND HOSIERY.

Our Stock is well laid in, and in point of price and quality, is not  
to be surpassed by any in the City. Wholesale dealers will find the  
VICTORIA HOUSE a place where they will meet with every con-  
sideration.

**FRASER & RAY, Proprietors.**

# GRANITE HALL.



THOMAS R. JONES,

NO. 10 MARKET SQUARE,

IMPORTER,

WHOLESALE AND RETAIL DEALER IN

**CLOTHS,**

CASSIMERES,

**DOESKINS,**

TAILORS' TRIMMINGS,

**FURNISHING GOODS,**

**HATS AND CAPS,**

OF EVERY DESCRIPTION.

MANUFACTURER AND IMPORTER OF

**CLOTHING,**

OF ALL DESCRIPTIONS.

**INDIA RUBBER AND OIL CLOTHING,**

TRUNKS, VALISES, AND CARPET BAGS,

GARMENTS made to measure in the best style and at LOW PRICES.

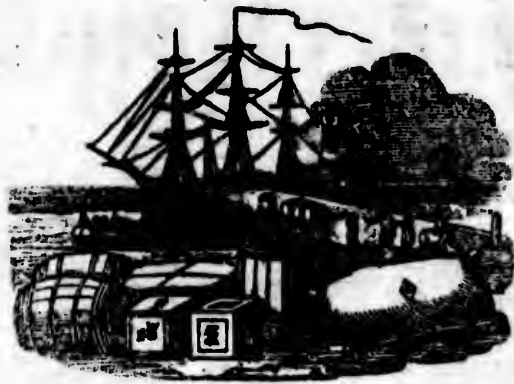

# DEFOREST & PERKINS,

No. 11 SOUTH MARKET WHARF,

## SAINT JOHN, N. B.

IMPORTERS AND DEALERS IN

### FLOUR, GROCERIES,

### NAVAL STORES,

### PAINTS, OILS, DYE STUFFS,

### Fish, Salt, &c.

G. S. DEFOREST.

D. C. PERKINS.

# W. H. ADAMS,

CORNER OF DOCK STREET AND MARKET SQUARE,

IMPORTER OF ALL DESCRIPTIONS OF

ENGLISH, AMERICAN, GERMAN and FRENCH  
**HARDWARE, &c.**

AMONGST WHICH WILL ALWAYS BE FOUND THE FOLLOWING, VIZ.:

**B**LACKSMITHS' BELLOWS, ANVILS, VICES, SLEDGE and Hand HAMMERS, Screw Plates, &c.  
"Sanderson's best Cast STEEL; Blister, German, Sleigh Shoe, and Spring ditto; BORAX,  
Carpenters and Shoemakers' TOOLS, of the best make,  
Horse and Ox NAILS; Wrought, Rose and Clasp NAILS; Brads, Tacks, Copper ditto,  
Horse Traces; Ox Chains; Cattle Tie Chains; Back Bands; Halters and Dog Chains,  
**HOLLOW WARE**, viz.: Pots, Bake Pans, Spare Covers, Griddles, Fry Pans, Boilers, with and without  
spouts; Spiders, Cart and Waggon Boxes, &c.  
Canada **CLOSE STOVES**, Cooking Stoves, Franklins, Barrow Wheels, Stove Pipe, Irons for Chimneys,  
Charcoal Bucket Furnaces, Tea Kettles, Sauce Pans, &c.  
**SHEET IRON**; RIVETS; **SHEET ZINC**; **SHEET LEAD**; **IRISH SPADES** and Scotch **SHOVELS**,

Cast Iron WELL PUMPS, warranted not to freeze in Winter, having Wooden joints to screw together for



Canada CLOSE STOVES, Cooking Stoves, Franklins, Barrow Wheels, Stove Pipe, Irons for Chimneys,  
Charcoal Bucket Furnaces, Tea Kettles, Sauce Pans, &c.  
SHEET IRON; RIVETS; SHEET ZINC; SHEET LEAD; IRISH SPADES and Scotch SHOVELS,

Cast Iron WELL PUMPS, warranted not to freeze in Winter, having Wooden joints to screw together for  
any depth of well, £3 each, and Pipe 1s. per foot.  
Cast Iron Cistern Pumps, Lead Pipe, Fox and Rat Traps, Thompson's Augers, Scythes, Sickles, Garden  
and Hay Rakes, Hay and Manure Forks, Hoes, Shovels, Axes, &c.; Wool Cards, Horse Cards, Curry  
Combs; Wheel Heads, Steel Yards, Scales and Weights; Locks, Latches, Hinges, Bolts, Screws, &c., of  
all descriptions; Measures; Pearl White, Plated, Mineral, and Argillo Door Knobs; Ditto Bell Pulls; White  
Porcelain, Mineral, Mahogany and Rosewood Draw Knobs; Cow Bells; Ox Bows; Knives and Forks,  
Pocket Knives, Razors, Scissors; German Silver and Britannia Metal Tea and Table Spoons; Britannia  
Tea and Coffee Pots; Curtain Bands and Pins; Block Tin Dish Covers; Plate Covers; Grates; Candle-  
sticks, Dust Pans, Cash Boxes, &c.; Fire Irons, Cross Cut Saws, Hand Saws, Tenon Saws; Pit Saws, Bow  
Saws, &c.; Sad Irons, Tailors' Irons, Italian Irons; Powder and Shot, Shot Belts, Powder Flasks, Guns  
and Pistols, Gun Nipples, Caps, Ram Rod Screws, Fishing Reels.

*And a General Assortment of all description of Goods in the Hardware line.*

Also—Hoole, Stainforth & Co.'s Best Cast Steel Gang and Circular SAWS; Rowland's MILL SAWS; Marsh, Bro-  
thers & Co.'s MILL SAWS; Vicker's and other good FILES, of all descriptions  
Brandram's No. 1 WHITE LEAD and Coloured PAINTS, PUTTY, GLASS, PAINT OIL, &c.

AGENT FOR THE SALE OF RICH'S IMPROVED PATENT SALAMANDER SAFES, CHILSON'S HOT AIR FUR-  
NACES, FAY & CO.'S PATENT MORTICING and TENONING MACHINES, INDIA RUBBER MACHINE  
BELTING, of every width, from 1 to 20-inch wide, and Engine PACKING and HOSE.

And having erected a NAIL FACTORY in the City for the manufacture of CUT NAILS of every description, con-  
fidently asserts that he can furnish that article equal to any that can be produced, and as low priced as in the City.

**W. H. ADAMS.**

# P. CORMACK, STONE CUTTER, &C.

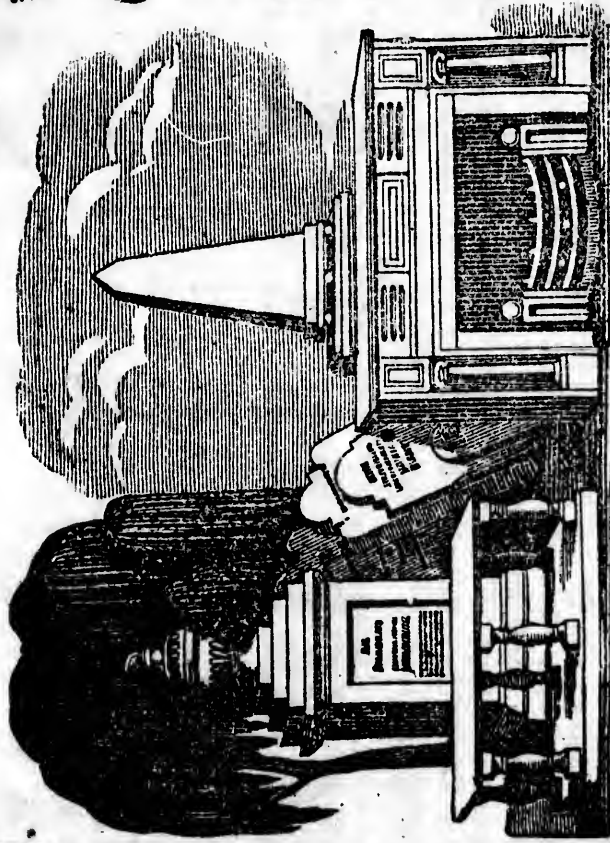

NEAR THE RAILWAY STATION,  
ST. JOHN, N. B.

MONUMENTS, of all kinds, in MARBLE, GRANITE, and FREESTONE,  
MARBLE CHIMNEY PIECES AND STONE CUTTING GENERALLY,  
EXECUTED ON REASONABLE TERMS.

N  
M  
J  
Has  
AG  
On a  
the U  
CHI  
Sing  
Cutt  
ty &  
other  
Larg  
Al  
A  
Grate  
Stove  
He  
Mill  
and  
notic

MONUMENTS, of all kinds, in MARBLE, GRANITE, and FREESTONE,  
MARBLE CHIMNEY PIECES AND STONE CUTTING GENERALLY,  
EXECUTED ON REASONABLE TERMS.



**NEW-BRUNSWICK FOUNDRY,  
AND AGRICULTURAL WAREHOUSE,  
Mill Bridge, Portland, and 17 Water Street,  
SAINT JOHN, N. B.**

**JAMES HARRIS**

Late HARRIS & ALLAN,

Has enlarged his Establishment, and by the introduction of Machinery  
is now prepared to manufacture all kinds of

**AGRICULTURAL IMPLEMENTS**

On an extensive scale, and at lower prices than those imported from  
the United States; and has now on hand—THRESHING MA-  
CHINES, CIRCULAR SAWS, with frame for cross cutting wood;  
Single and double Horse Powers; Seed Sowers; Straw and Turnip  
Cutters; CULTIVATORS; Cheese Presses; CHURNS; Prough-  
ty & Mear's No. 22, Nos. 1 and 2 Scotch, Side Hill, Drill, D, and  
other PLOUGHS, of improved patterns, with or without woods.  
Large Boilers, with portable stoves attached for farm yards.

Also, MANUFACTURER of the CELEBRATED BUCKEYE MOWER.

A large assortment of Kitchen Ranges, Cooking Stoves, Register  
Grates, Franklins, Fire Frames, Close, Coal, Parlour and Air Tight  
Stoves, of all sizes and patterns, and Iron Railing of various designs.

He is also prepared to furnish STEAM ENGINES and BOILERS.  
Mill and Ship Castings, Ship Cambooses and Water Closets, Brass  
and Composition Castings, and Machinery of all kinds, at shortest  
notice and at low prices for prompt pay.

**J. & A. M'MILLAN,**  
**BOOKSELLERS AND IMPORTERS,**  
**SAINT JOHN, N. B.**

---

**J. & A. M'MILLAN,**  
**PRINTERS,**  
**PRINCE WILLIAM STREET,**  
**SAINT JOHN, N. B.**

---

**J. & A. M'MILLAN,**  
**BOOK BINDERS,**  
**78 PRINCE WILLIAM STREET,**  
**SAINT JOHN, N. B.**

---

J. & A. M'MILLAN continue to keep on hand at their Old Establishment, 78 Prince William Street, all the New Works of the day, with a full assortment of Papers of every description, and a general Stock of Stationery, which they will sell at the

**LOWEST CASH PRICES.**

 **BOOKBINDING AND PRINTING** executed in the neatest manner, and on the shortest notice.

B

U  
A

Cut  
Mor  
Min  
HL  
Hin  
Pad  
Axl  
Wr  
Lea

Con  
diffe  
Call  
Can

Amc  
Wir  
Sho  
Mah  
Card  
Tin  
Dish  
Hod  
toon  
Pisto  
Kett

Such  
and  
Axle  
Kno  
Th

# BERRYMAN & OLIVE,

11 King Street, Saint John, N. B.

IMPORTERS AND DEALERS IN THE FOLLOWING DESCRIPTIONS OF

## HARDWARE,

### FOR BUILDERS USE,

Cut, Rose, Clasp Headed and Counter Sunk Nails of all sizes ; Mortice and Rim Locks, with Silvered, Porcelain, Glass and Mineral Knobs, with or without Plated Mountings ; Butt, H. HL, T, Strap, Hook and Eye, Hook and Plate, and other Hinges ; Rim, Mortice, Spring and Thumb Latches ; Bolts, Pad Locks, Cupboard Locks and Catches ; Screw Pullies, Axle Pullies ; Sash Rollers and Sash Cord ; Brads, Cut and Wrought Tacks, Finishing Nails ; Sheathing Paper, Sheet Lead and Zinc ; Glass, Putty, Paint, Oil, &c.

### MECHANICS' TOOLS,

Consisting of Hand, Pannel, Tennon and Compass Saws, of different Stamps ; Planes of all kinds ; Rules, Bevils, Gouges, Callipers, Compasses ; Spring bottom, Rubber and Tin Oil Cans ; Files, and all kinds of Edge Tools.

### GENERAL AND FANCY HARDWARE,

Among which will be found—Chain Pump Fixtures ; Fox Traps ; Wire and Spring Rat Traps ; Thompson's Augers ; American ditto. ; Shovels, Hay and Manure Forks ; Scales and Weights, Steelyards ; Mahogany and Mineral Drawer Knobs ; Ox Bows, Cow Bells, Cattle Cards, Curry Combs ; Wool Cards ; Measures ; Wheel Heads : Block Tin Coffee and Tea Pots, Water Kettles, Sugar Boxes, Vegetable Dishes ; Cruet Frames ; Tea Trays ; Toilet Setts ; Slop Pails ; Coal Hods ; Preserving Kettles ; Silver Plated Forks and Spoons ; Spit-toons ; Dust Pans ; Wash Basins ; Candlesticks ; Dish Covers ; Guns, Pistols, &c., &c. ; Pots, Bakepans, Griddles, Frying Pans and Tea Kettles.

### CARRIAGE MATERIALS AND TRIMMINGS,

Such as Axles, Springs, Screw Bolts, Malleable Castings, Enamelled and Oil Cloth, Patent Leather, Brass and Plated Bands, Stump Joints, Axle Clips, Lace, Japanned, Ivory and Plated Lining Nails, Drive Knobs, Brass and Plated Tuft Nails, Buttons, &c.

The whole comprising a good assortment. Terms low for Cash.

**BERRYMAN & OLIVE.**

## ROADS AND DISTANCES.

*From Saint John to Fredericton by the Nerepis Road. Miles:*

Lewin's, (Yorkshire tav.)	4
Watters',	10
Douglas Arms Inn,	4
Burton's,	8
Bradley's,	5
Howell's,	2
Darby Gillan's,	7
Geary, (Wm. Smith's),	7
Oromocto,	7
Fredericton,	11—65

*On the East Side of the River.*

Torryburn, (Austin's),	7
Gondola Point,	9
Kingston,	4
Head of Bellisle,	14
Washademoac,	13
Jemseg Ferry,	6
Sheffield, (Tilley's),	13
Widow Perley's,	8
Fredericton,	12—86

Less by the Nerepis Road, 21

*Saint John to Saint Andrews.*

Lakefield, (Byrne's),	9
Musquash, (Tilton's),	6½
Clements',	6
M'Gowan's,	8
Pennfield, (M'Carl's),	12
Magaguadavic, (Douglas'),	3½
Bocabec, (Mrs. Boyd's),	10
Saint Andrews,	10

Total, 65

*Saint John to Martin's Head.*

To Cody's,	11
Beatty's,	9
Quaco,	11
Melvin, or Fuller's Beach,	6
Big Salmon River,	3
Little Salmon River,	5
Martin's Head,	4

Total, 49

*Saint John to Shepody.*

French Village, (Debou's),	30
Drummond's,	12
M'Manus',	12
Dorman's,	12
Shepody Meeting House,	13

Total, 79

*Saint John to Halifax, (N. S.)*

Miles.

Torryburn, (Austin's),	7
Wright's,	5
Hammond River Bridge,	4
Hampton Ferry,	7
Hay's,	5½
Finger Board, (Baxter's),	4½
Roache's,	10
Sheek's,	2
M'Monagle's,	1

To Sussex Vale, 46

Portage, (M'Leod's),	11
Steves',	13
Nixon's,	12
Bend, (Lewis'),	12

To Bend Petitcodiac, 94

Memramcook, (Charters'),	16
Dorchester, (Hickman's),	8

To Dorchester, 118

Sackville,	4
Tantramar,	5
Amherst,	10

Total, 137

To Power's, (Spruce Grove Inn,) 14½

Purdy's, (West Chester Inn,) 17

Mrs. Fraser's, (Folly Village,) 19½

Truro, 16

Pollock's, 16

Woodward's, 14

Shultz's, 12

Dartmouth, 18

Total to Halifax, 264

*Bend Petitcodiac to Richibucto.*

To Shediak, (Smith's), 13

Lennan's, 1

Cocaigne Bridge, 8

Little Buctouche, (Smith's), 9

Big Buctouche, (Keswick's), 2

Harris', 7

Richibucto, 8

Total, 48

(N. S.) Miles.  
 Miles.  
 7  
 5  
 4  
 7  
 5½  
 4½  
 10  
 2  
 1  
 —  
 x Vale, 46  
 ) 11  
 13  
 12  
 12  
 —  
 todiac, 94  
 rters',) 16  
 an's,) 8  
 —  
 hester, 118  
 4  
 5  
 10  
 —  
 Total, 137  
 e Grove 14½  
 ester 17  
 ly Vil- 19½  
 16  
 16  
 14  
 12  
 18  
 —  
 alifax, 264  
 Richibucto.  
 's,) 13  
 1  
 8  
 Smith's,) 9  
 eswick's,) 2  
 7  
 8  
 —  
 Total, 48

<i>Richibucto to Miramichi.</i>		<i>Fredericton to Miramichi</i>	
	Miles.		Miles.
To Rankin's,	12	To Taymouth's, (Plant's,)	15
Bay du Vin, (Dicken's,)	10	M'Leod's,	8
Black River, (M'Beath's,)	12	Boiestown, (M'Kay's,)	17
Chatham,	6	Nelson's,	13
	—	DeCantline's,	10
	Total, 40	Bergon's,	7
<i>Chatham to Bathurst, (Bay de Chaleur.)</i>		Coghlin's,	9
To Goodfellow's,	6	Jardine's,	6
Carrauthers',	11	Parker's,	7
Forein's,	12½	Wilson's Point,	7
Lee's,	9½	Newcastle,	4
Court House,	9	Chatham,	6
	—		—
	Total, 48		Total, 109
<i>Bathurst to Cambleton.</i>		<i>Fredericton to Quebec.</i>	
Little Rock, (Raney's,)	10½	To Long's,	16
Belledune, (Chalmer's,)	9½	Marshall's,	8
Nash's Creek, (Harvey's,)	13½	Half-way house, (Howe's)	7
Dalhousie, (Michau's,)	18½	Guion's,	3
Maple Grove, (Robertson's,)	7	Poquoic River,	4
Cambleton, (Murray's,)	9	Eel River (Jenes,)	12
	—	Woodstock,	12—62
	Total, 67½	Victoria,	10
<i>Bathurst (by Cambleton,) to Newcastle.</i>		Buttermilk Creek,	13
To Bass River,	6	Kerr's,	9
Janeville	6	River de Chute,	8
New Bandon,	8	Tobique,	12
Grand Ause,	8	Restook,	3
Caraquette Ferry,	8	Grand Falls,	18—73
Caraquette, (Blackhall's)	7	Grand River,	13
Pokemouche Ferry,	6	Kelly's,	11
Little Tracady Ferry,	12	Madawaska, Little Falls,	14
Big Tracady Ferry,	3	Degle, Lake Temiscouta,	22
Tabusintac Ferry,	12	Portage, LaBelle's,	18
Burnt Church, (Logie's,)	15	Riviere du Loup,	36
Oak Point,	8	Kamouraska,	18
Chatham Ferry,	11	Saint Ann,	22
Newcastle,	5	Riviere Ouelle,	23
	—	Saint Thomas,	16
	Total, 120	Saint Joseph,	18
		Point Levi, Quebec,	12—222
			—
			Total, 357

ON LISTENING TO EVIL REPORTS.—1. Hear as little as possible to the prejudice of others. 2. Believe nothing of the kind until absolutely forced to it. 3. Do not imbibe the spirit of one who circulates an ill report. 4. Always moderate, as far as possible, the unkindness that is expressed towards others. 5. Always believe that, if the other side were heard, a very different account would be given of the matter.

# COLD BROOK IRON WORKS,

W. H. SCOVIL, Proprietor.

Office---No. 9 NORTH MARKET WHARF.

ALWAYS ON HAND.

CUT NAILS AND CUT SPIKES, all sizes,  
WROUGHT SHIP SPIKES.

RAILWAY SPIKES MADE TO ORDER.

ALL MANUFACTURED FROM THE BEST REFINED IRON.

The Proprietor of Cold Brook Iron Works having erected Presses and Heating Furnaces for converting Iron, and Rolling Mills for manufacturing Sheet and Bar Iron, is enabled to supply NAILS AND SPIKES, of Superior quality, and at LOW PRICES.

Counting House Calendar.

1863	1863	1863	1863
Jan. 1 2 3 4 5 6 7 8 9 10 11 12 13 14 15 16 17 18 19 20 21 22 23 24 25 26 27 28 29 30 31	Feb. 1 2 3 4 5 6 7 8 9 10 11 12 13 14 15 16 17 18 19 20 21 22 23 24 25 26 27 28	Mar. 1 2 3 4 5 6 7 8 9 10 11 12 13 14 15 16 17 18 19 20 21 22 23 24 25 26 27 28 29 30 31	Apr. 1 2 3 4 5 6 7 8 9 10 11 12 13 14 15 16 17 18 19 20 21 22 23 24 25 26 27 28 29 30
May 1 2 3 4 5 6 7 8 9 10 11 12 13 14 15 16 17 18 19 20 21 22 23 24 25 26 27 28 29 30 31	June 1 2 3 4 5 6 7 8 9 10 11 12 13 14 15 16 17 18 19 20 21 22 23 24 25 26 27 28 29 30	July 1 2 3 4 5 6 7 8 9 10 11 12 13 14 15 16 17 18 19 20 21 22 23 24 25 26 27 28 29 30 31	Aug. 1 2 3 4 5 6 7 8 9 10 11 12 13 14 15 16 17 18 19 20 21 22 23 24 25 26 27 28 29 30 31
Sept. 1 2 3 4 5 6 7 8 9 10 11 12 13 14 15 16 17 18 19 20 21 22 23 24 25 26 27 28 29 30	Oct. 1 2 3 4 5 6 7 8 9 10 11 12 13 14 15 16 17 18 19 20 21 22 23 24 25 26 27 28 29 30 31	Nov. 1 2 3 4 5 6 7 8 9 10 11 12 13 14 15 16 17 18 19 20 21 22 23 24 25 26 27 28 29 30	Dec. 1 2 3 4 5 6 7 8 9 10 11 12 13 14 15 16 17 18 19 20 21 22 23 24 25 26 27 28 29 30 31

Cash paid for all descriptions of OLD IRON,  
WROUGHT OR CAST.

Consumers of Nails and Spikes will find it to their advantage to purchase Nails and Spikes manufactured at the Cold Brook Iron Works, as they are far superior to the Nails manufactured from the common English Iron.



**WORKS,**

tor.

**WHARF.**

**S. all sizes,**

**IKES.**

**TO ORDER.**

**NTED IRON.**

1	2	3
4	5	6
7	8	9
10	11	12
13	14	15
16	17	18
19	20	21
22	23	24
25	26	27
28	29	30
31	32	33
34	35	36
37	38	39
40	41	42
43	44	45
46	47	48
49	50	51
52	53	54
55	56	57
58	59	60
61	62	63
64	65	66
67	68	69
70	71	72
73	74	75
76	77	78
79	80	81
82	83	84
85	86	87
88	89	90
91	92	93
94	95	96
97	98	99
100	101	102
103	104	105
106	107	108
109	110	111
112	113	114
115	116	117
118	119	120
121	122	123
124	125	126
127	128	129
130	131	132
133	134	135
136	137	138
139	140	141
142	143	144
145	146	147
148	149	150
151	152	153
154	155	156
157	158	159
160	161	162
163	164	165
166	167	168
169	170	171
172	173	174
175	176	177
178	179	180
181	182	183
184	185	186
187	188	189
190	191	192
193	194	195
196	197	198
199	200	201
202	203	204
205	206	207
208	209	210
211	212	213
214	215	216
217	218	219
220	221	222
223	224	225
226	227	228
229	230	231
232	233	234
235	236	237
238	239	240
241	242	243
244	245	246
247	248	249
250	251	252
253	254	255
256	257	258
259	260	261
262	263	264
265	266	267
268	269	270
271	272	273
274	275	276
277	278	279
280	281	282
283	284	285
286	287	288
289	290	291
292	293	294
295	296	297
298	299	300
301	302	303
304	305	306
307	308	309
310	311	312
313	314	315
316	317	318
319	320	321
322	323	324
325	326	327
328	329	330
331	332	333
334	335	336
337	338	339
340	341	342
343	344	345
346	347	348
349	350	351
352	353	354
355	356	357
358	359	360
361	362	363
364	365	366
367	368	369
370	371	372
373	374	375
376	377	378
379	380	381
382	383	384
385	386	387
388	389	390
391	392	393
394	395	396
397	398	399
400	401	402
403	404	405
406	407	408
409	410	411
412	413	414
415	416	417
418	419	420
421	422	423
424	425	426
427	428	429
430	431	432
433	434	435
436	437	438
439	440	441
442	443	444
445	446	447
448	449	450
451	452	453
454	455	456
457	458	459
460	461	462
463	464	465
466	467	468
469	470	471
472	473	474
475	476	477
478	479	480
481	482	483
484	485	486
487	488	489
490	491	492
493	494	495
496	497	498
499	500	501
502	503	504
505	506	507
508	509	510
511	512	513
514	515	516
517	518	519
520	521	522
523	524	525
526	527	528
529	530	531
532	533	534
535	536	537
538	539	540
541	542	543
544	545	546
547	548	549
550	551	552
553	554	555
556	557	558
559	560	561
562	563	564
565	566	567
568	569	570
571	572	573
574	575	576
577	578	579
580	581	582
583	584	585
586	587	588
589	590	591
592	593	594
595	596	597
598	599	600
601	602	603
604	605	606
607	608	609
610	611	612
613	614	615
616	617	618
619	620	621
622	623	624
625	626	627
628	629	630
631	632	633
634	635	636
637	638	639
640	641	642
643	644	645
646	647	648
649	650	651
652	653	654
655	656	657
658	659	660
661	662	663
664	665	666
667	668	669
670	671	672
673	674	675
676	677	678
679	680	681
682	683	684
685	686	687
688	689	690
691	692	693
694	695	696
697	698	699
700	701	702
703	704	705
706	707	708
709	710	711
712	713	714
715	716	717
718	719	720
721	722	723
724	725	726
727	728	729
730	731	732
733	734	735
736	737	738
739	740	741
742	743	744
745	746	747
748	749	750
751	752	753
754	755	756
757	758	759
760	761	762
763	764	765
766	767	768
769	770	771
772	773	774
775	776	777
778	779	780
781	782	783
784	785	786
787	788	789
790	791	792
793	794	795
796	797	798
799	800	801
802	803	804
805	806	807
808	809	810
811	812	813
814	815	816
817	818	819
820	821	822
823	824	825
826	827	828
829	830	831
832	833	834
835	836	837
838	839	840
841	842	843
844	845	846
847	848	849
850	851	852
853	854	855
856	857	858
859	860	861
862	863	864
865	866	867
868	869	870
871	872	873
874	875	876
877	878	879
880	881	882
883	884	885
886	887	888
889	890	891
892	893	894
895	896	897
898	899	900
901	902	903
904	905	906
907	908	909
910	911	912
913	914	915
916	917	918
919	920	921
922	923	924
925	926	927
928	929	930
931	932	933
934	935	936
937	938	939
940	941	942
943	944	945
946	947	948
949	950	951
952	953	954
955	956	957
958	959	960
961	962	963
964	965	966
967	968	969
970	971	972
973	974	975
976	977	978
979	980	981
982	983	984
985	986	987
988	989	990
991	992	993
994	995	996
997	998	999
1000	1001	1002

Cash paid for all descriptions of OLD IRON,

WROUGHT OR CAST.

and it to their  
kes manufac-  
s, as they are  
ed from the

