



UCLA

Southern
Campus '76

UCLA

Office of Public Information

1100 MCKEY HALL

UCLA - LOS ANGELES, CALIF. 90024

UCLA

Southern

Campus '76

Southern Campus '76

Editor-in-Chief	Derrick Garland Coy
Sectional Editors	Paul Iwanaga Cedric Moore Sunny Wise
Photographers	Rick Becker Stan Himes Jeffrey Lapin Marty November David Pallack Glenn Seki Campus Studio
Production Assistant	Anne Schwartz
Artist	Jodi Solomon
Darkroom Technicians	Matt Iadarola David Gralnik Jeffrey Lapin
Publications Manager	Dick Kreuz

Introduction

As individuals, we often have to stop our mad rush of activities and take stock of our lives — reassessing where we are, where we're coming from, and where we're going. As a university, we also make reassessments, and it seems necessary and fitting that we do so in this Bicentennial year when, as Americans, we look back on our country's history. Much is being said about these last two hundred years as a nation, but few of us, as students, know anything about UCLA other than what we see in the few years that we spend here.

With this in mind, the staff of *Southern Campus '76* has produced a yearbook that attempts to take stock of UCLA's life, assessing where we are, where we're coming from, and where we're going.

We'll go back as early as 1900 when UCLA was known as the State Normal School, and later as the Southern Branch — an offspring of the University of California, Berkeley.

We'll travel up through the years, from the 30s to the 60s, seeing growth, changes, and personalities; and we'll look at the way we are today, hopefully with a better perspective and appreciation for the years that we will have spent here.

Finally, for those leaving us this year to go and take their places out in the world, we'll offer some practical suggestions on how to start.

We hope that this yearbook will be meaningful for you and that it will reflect the essence of your years here at UCLA. Long after you will have gone from campus, the halls and classrooms will still echo with the sounds of students, but for you, these pages of *Southern Campus* will be your most vivid record of one of your own years — 1976.



Yesterday





GEORGE I. COCHRAN
MRS. M. S. SARTORI

H. L. CARNAHAN

VIERLING KERSEY

JOHN R. HAYNES
ROBERT A. CONDEE

The University of California At Los Angeles



THE YOUTH, the opportunity, the present faith and the future promise of the University of California at Los Angeles is the nascent fulfillment of an ideal that was conceived in the minds of a few men in the declining seventies, who saw in the rush of material progress a need for cultural growth. In the early part of 1881, provision was made, by act of the state legislature, for the creation of a normal school at Los Angeles. This action was followed immediately by the acquisition of five acres of land in the heart of the city, a gift of some 200 loyal citizens, and instruction began in August of 1882, with a total enrollment of sixty-one students and three faculty members. In 1911 the growth of the school necessitated further legislative action, and a new campus of twenty-five acres was selected on North Ver-

mont Avenue. Two years later, in honor of Dr. Jesse F. Millspaugh, who had presided over the school since 1904, the cornerstone of Millspaugh Hall was laid, and in 1914 the new quarters were ready for occupancy. As a result of the faithful efforts of Dr. Millspaugh and Dr. E. C. Moore, the property of Normal School was transferred to the state on July 24, 1919, and became the University of California, Southern Branch, and later the University of California at Los Angeles. On September 21, 1927, Director Ernest Carroll Moore broke ground on the site of a rancho for the new campus of the University, and in 1929 the University moved bodily to Westwood. The Regents of the University of California which supervise the University at Los Angeles are Mrs. Margaret Rishel Sartori, Vierling Kersey, H. L. Carnahan, George I. Cochran, Edward Augustus Dickson, John Randolph Haynes, and Robert A. Condee.





[*Rancho San Jose de Buenos Ayres offered a landscape well adapted to the architecture of Lombardy.*]

Architectural Inspiration of Westwood



IN THE spring of 1923 a group of citizens of the State of California, headed by Regent Edward Dickson, journeyed to the Wolfskill Ranch, ten miles west of Los Angeles, and standing knee deep in waving fields of wild grain, broken in the foreground by oaks, and framed in the distance by the high Sierras, resolved to obtain if possible a new campus for the University of California at Los Angeles among these hills. On September 2, 1927, Director Moore turned the first shovel full of earth that broke ground for the creation of the new site for the institution. When Westwood was chosen after much careful deliberation from among the many sites offered, it was evident that Fate had kept this vast tract unoccupied for nearly fifty years, in spite of the attempted encroachment of progress, for Rancho San Jose de Buenos Ayres offered a perfect setting upon which to create in great unimpeded glory the physical design of the University. Perhaps it was merely coincidental that such landscape was typically characteristic of the prov-

inces of Lombardy and of Northern Italy. As the site of the University at Westwood is truly representative of the ideals and aspirations for which the people of California have struggled, so are the buildings on this site representative, but of an even greater heritage, for the ideals of centuries, rather than of decades, have determined the form and design of these structures. While the architects, David C. Allison, designer of Royce Hall, the designer of the Library, George W. Kelham, the decorator, Julian E. Garnsey, and the many others identified with the conception and construction of the buildings have realized the importance of delving into the past for spiritual inspiration, they have at the same time created something genuinely new, not merely presented a reincarnation of a past age. Such has resulted in a symbol of the true spirit of the university, a recognition of the worth and beauty of things of the past, and a realization of the value of the living present. An enduring edifice is being created which will ever recall to the student the progress of his precursors in the field of education, and his obligation to scholars of the past.

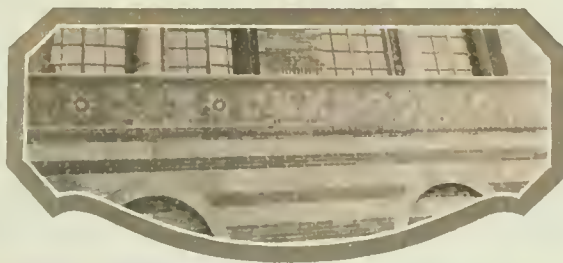



It began here at the State Normal School, seen in the background of this 1900 photograph of a LA street.



Later, at the North Vermont Ave. Campus, students went to classes . . .



Art by Jodi Solomon



took part in and supported the popular sport of boxing . . .



bought their California Grizzly, later called The Daily Bruin . . .



joined the ROTC and practised war and defense . . .

performed classical
Greek plays and
dances . . .



posed in some eyebrow-raising formations . . .



and even shed their long, sober dresses and street clothes for the practical pants and shirts of the women's rifle team . . .

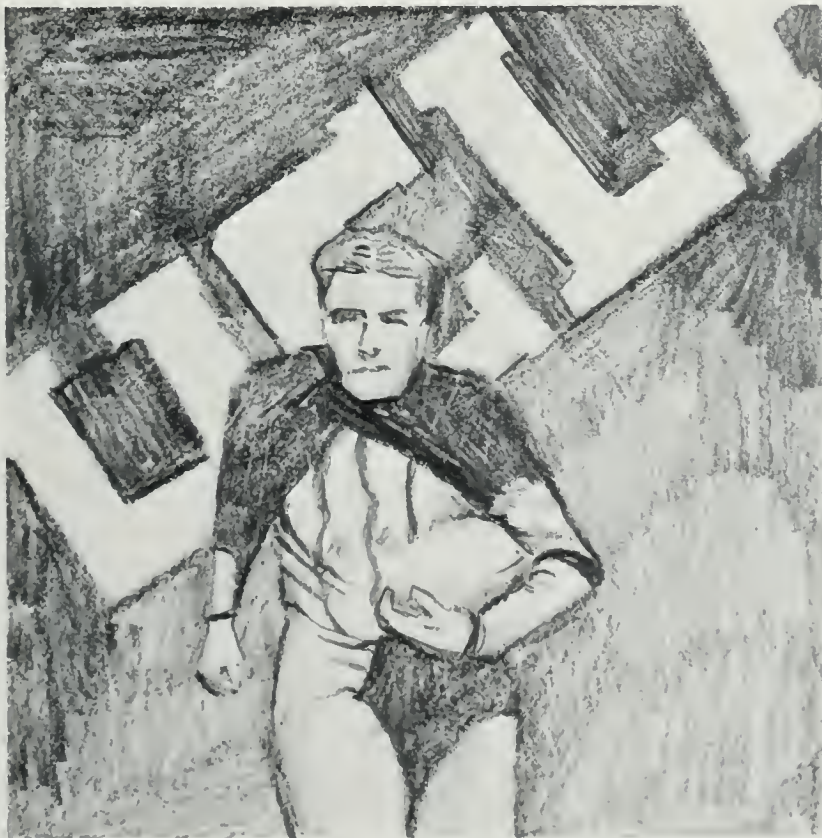

and for the baggy, high-waisted uniform of the football squad.



But by 1929 Westwood village merchants and residents were welcoming the arrival of the Southern Branch.



Westwood Hills before construction started on the campus.



Royce Hall, one of the first buildings on the new campus, was nearly finished. In fact, when the scaffoldings finally came down, there were — not one but — three beautiful brick buildings that formed the nucleus of the campus.

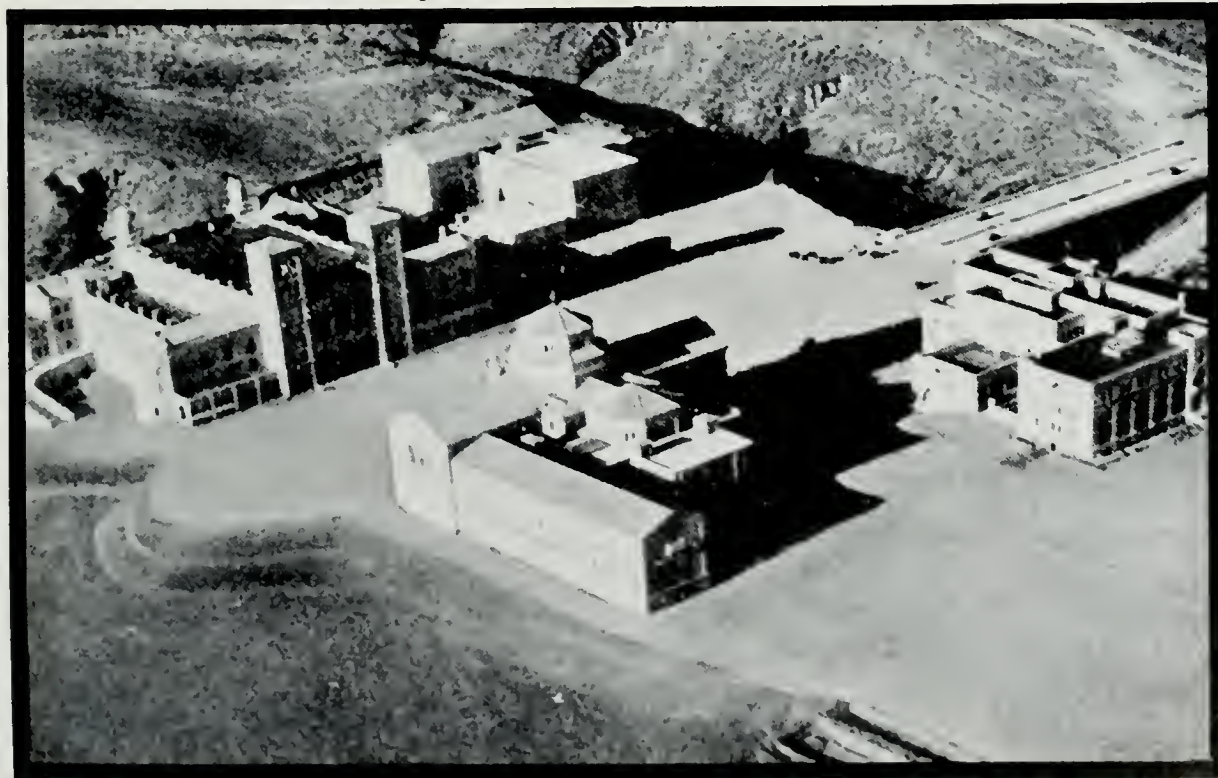



As if to herald the new beginning, snow covered the campus — and Southern California — for the first time in recorded history, and someone decided to grace the steps of Royce Hall with his Model A Ford. In the following years, UCLA was to produce some outstanding and controversial students and alumni. They were . . .



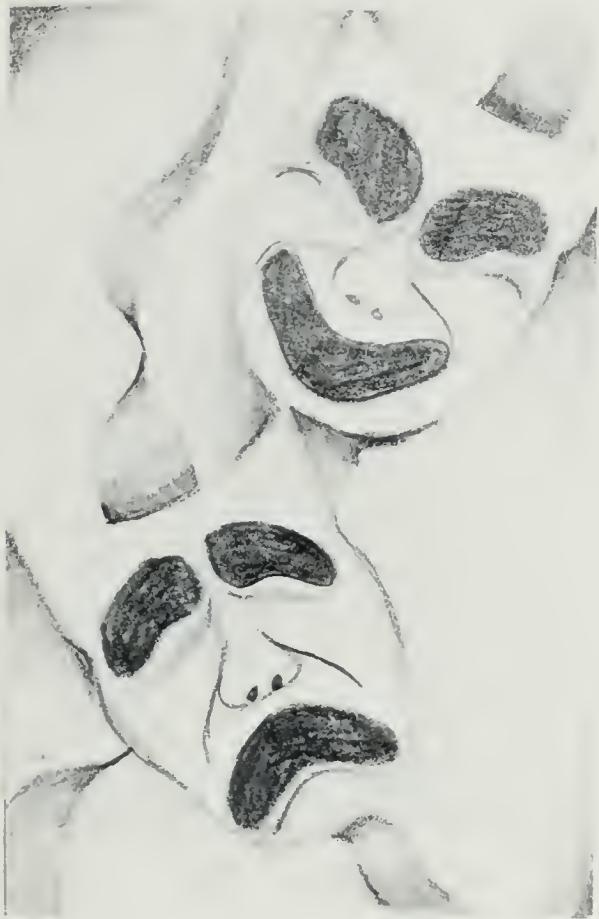

Lloyd Bridges (1936), a handsome and popular young man about campus, who was not only a Sigma Alpha Epsilon brother, a basketball forward, and a National Prelegal Fraternity member, but was an outstanding drama student who went on to become famous as the TV actor in such series as "Sea Hunt" and "Joe Forrester" . . .

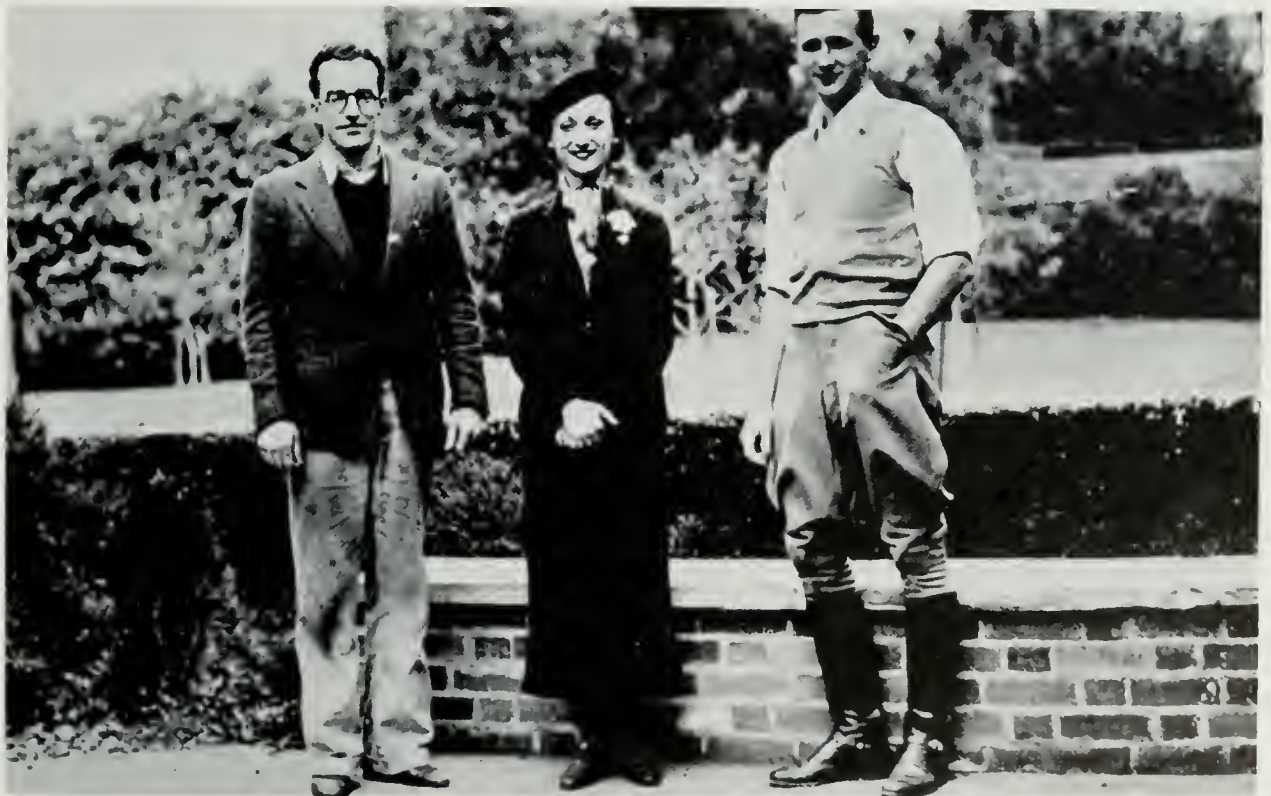



Bill Ackerman, (above) a graduate who later became tennis coach of the UCLA squad for many decades, and for whom the student center is named . . .

and Jackie Robinson (1941), an outstanding basketball, football, and track star who became the first black player to break into major league professional baseball.



Tom Bradley (1940), a UCLA track star who become mayor of Los Angeles over 30 years later . . .





In 1941, America was forced into World War II by circumstances such as the Japanese attack on Pearl Harbor, and UCLA contributed many of its men and women to the armed forces. They could

be seen everywhere, even at dances where uniforms, not suits, were the mode of dress. But the war affected campus life in other ways too:





Chi Alpha Delta, A Japanese-American sorority, disappeared from the pages of the 1943 year-book for the first time since its founding in 1929. In fact, its members and the entire Japanese-American student population disappeared from UCLA for the next four years because they were part of 112,000 Japanese-Americans who were moved from the Pacific coast and locked away in internment campus in Arkansas, California, Colorado, Utah, and other states.



Iva Ikuko Toguri, a 1939 zoology graduate of UCLA, was stranded in Japan during the war and was forced to broadcast anti-American propaganda speeches to the US forces in the Pacific. She was nicknamed Tokyo Rose by the American troops and was subsequently sentenced to prison by US officials and stripped of her American citizenship. She now lives in Chicago, steadfastly declares her innocence, and is fighting to clear her name.

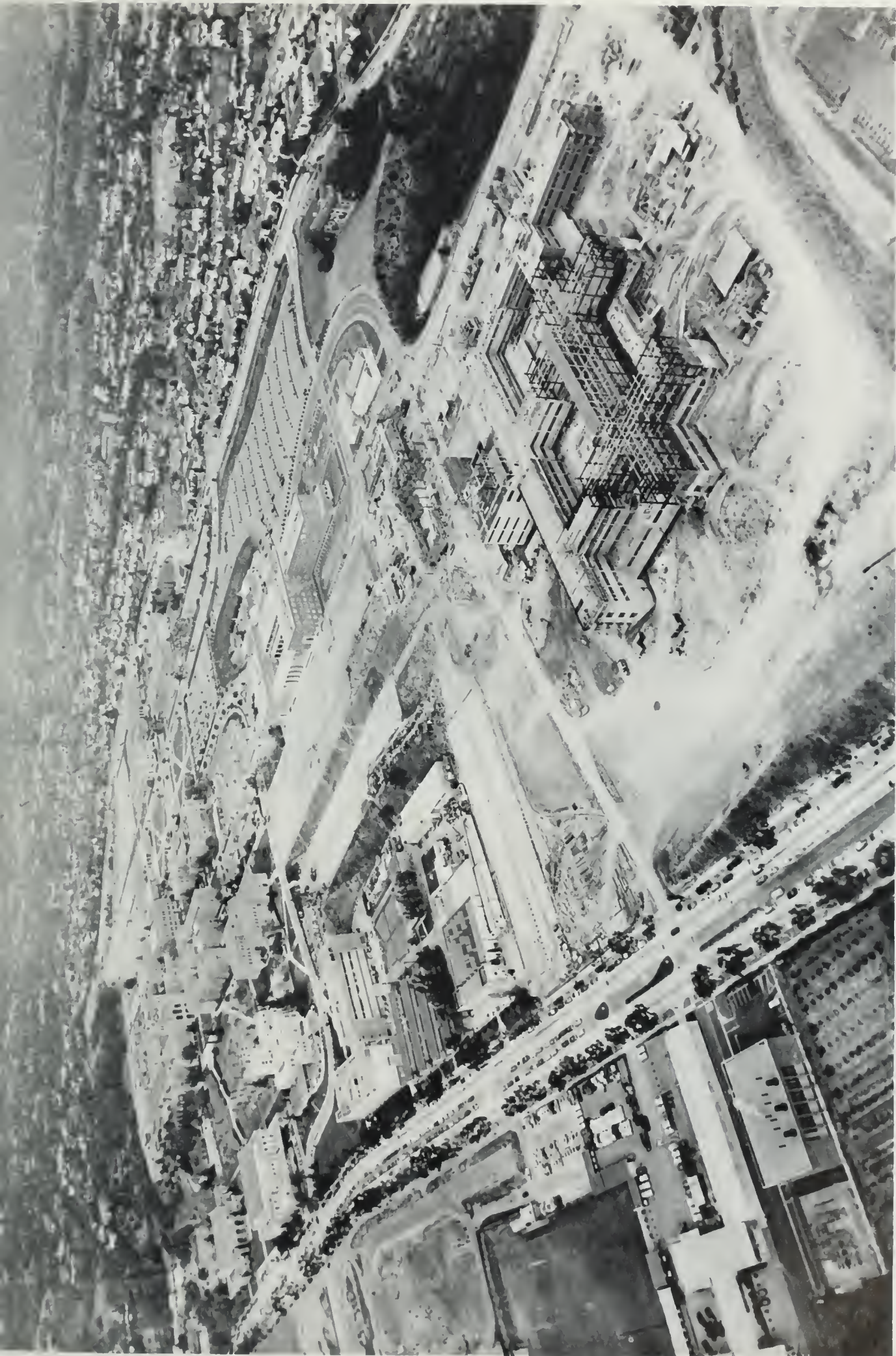

The 50s brought further growth, not only in campus facilities such as a new university hospital, but in increased student enrollment. Among them were . . .

Sherrill Luke, 1950 President of the Student Council, and Dorothy Wright Nelson, Vice-President. Luke is now an attorney in LA, and Nelson is Dean of the USC law school. The 50s also saw the arrival of . . .

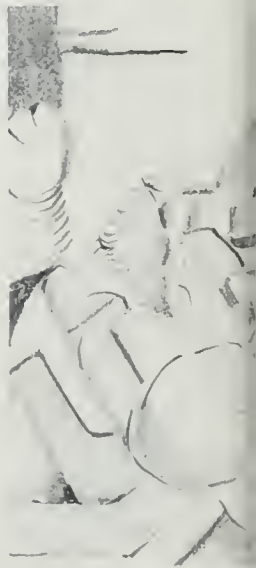

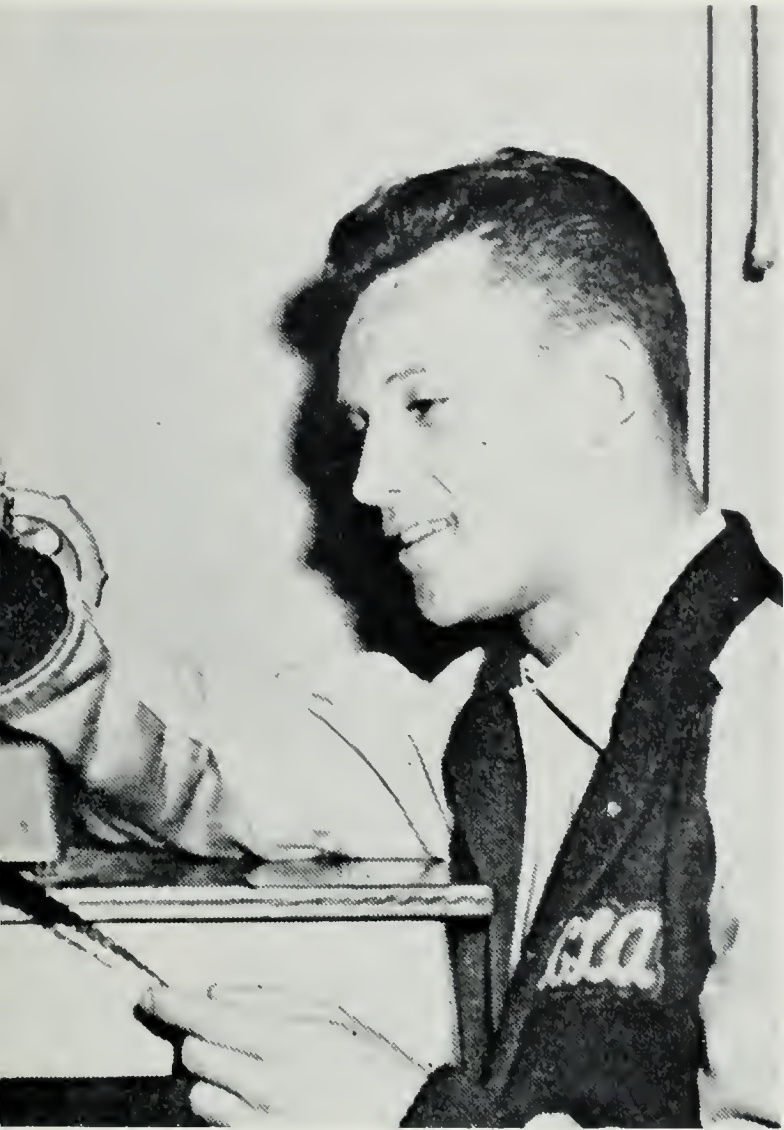

Donn Moomaw (top, left), a UCLA all-American football player who later became a minister at the Bel Air Presbyterian Church . . . a new basketball coach, John Wooden . . .



and a new look — the crew cut.



The 60s had its light moments in such things as rock and roll, the bossa nova . . .



the annual Spring Sing at the Hollywood Bowl . . .



and the capturing and shaving of USC invaders who had come to paint the campus just before the UCLA-USC game.

But it also had somber aspects such as the American involvement in Vietnam, the subsequent antiwar demonstrations . . .

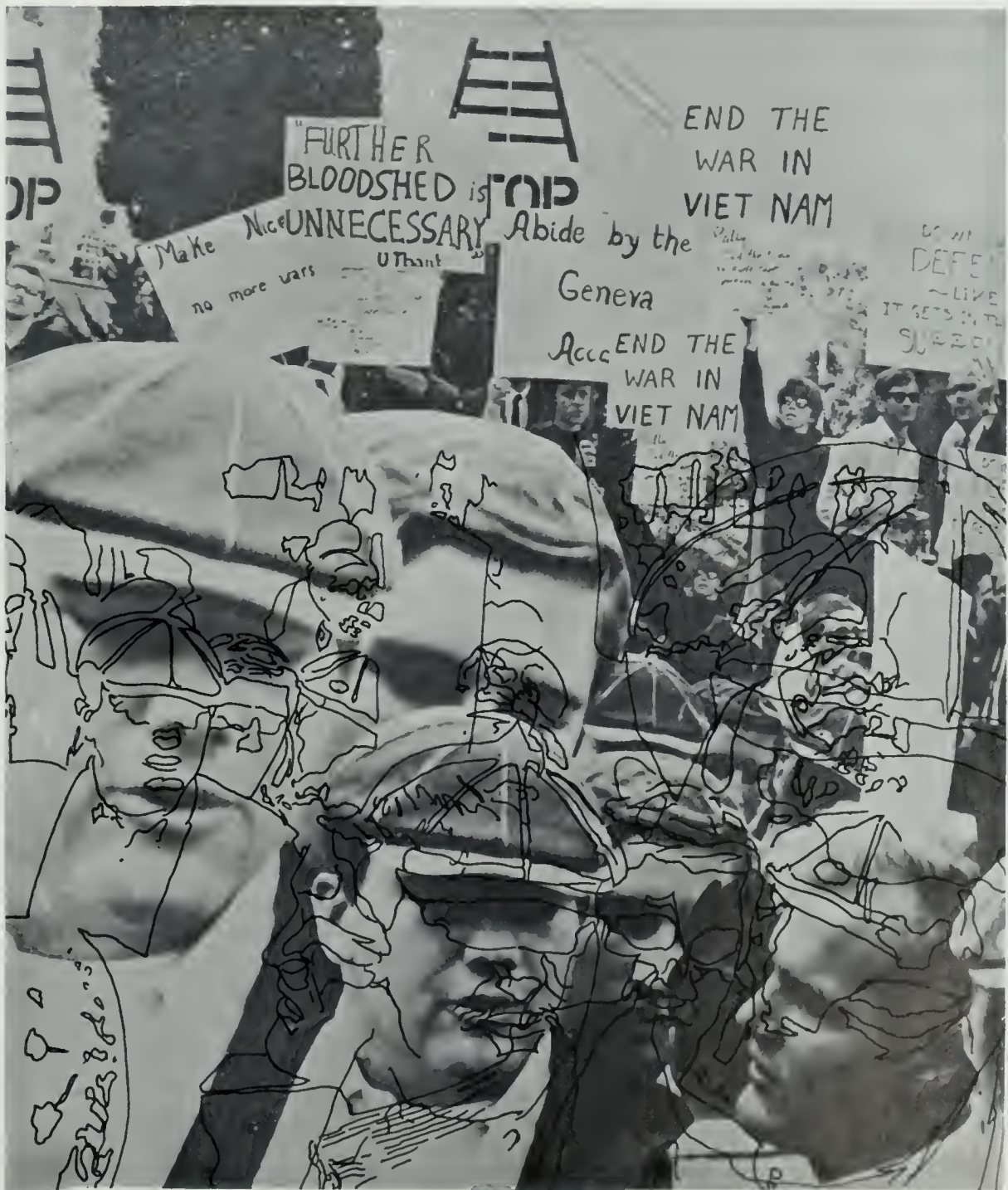

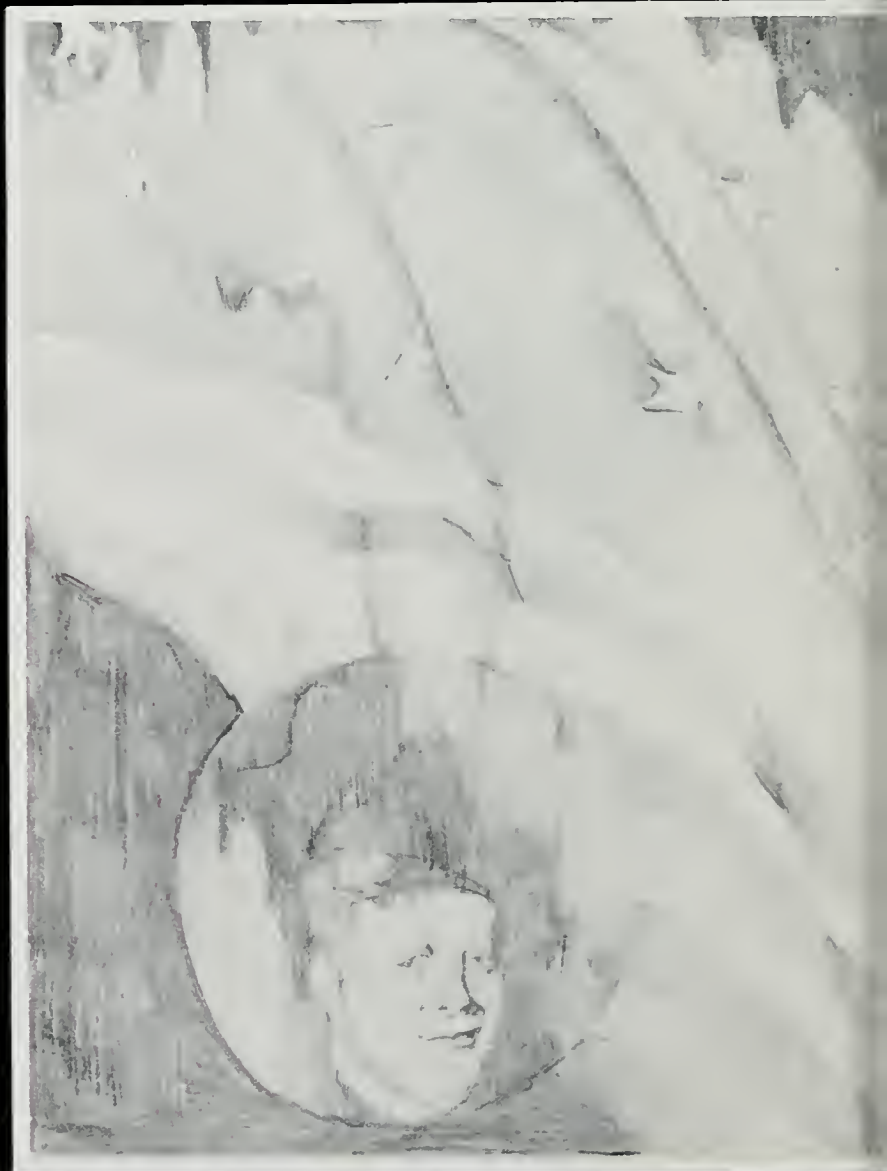



President J.F. Kennedy's death, the news of which stopped the 1963 homecoming celebrations and left its mark on the faces of a shocked nation . . .

and the assassination of a great fighter for civil rights and human dignity — Dr. Martin Luther King.





It was also a time when the traditional homecoming celebrations, such as choosing a queen, were dropped from UCLA's student life.

The turbulent 60s finally gave way to a more serene time when students drifted back to their Middle American goals, getting good grades, good jobs, and rare passes to see UCLA star players such as . . .

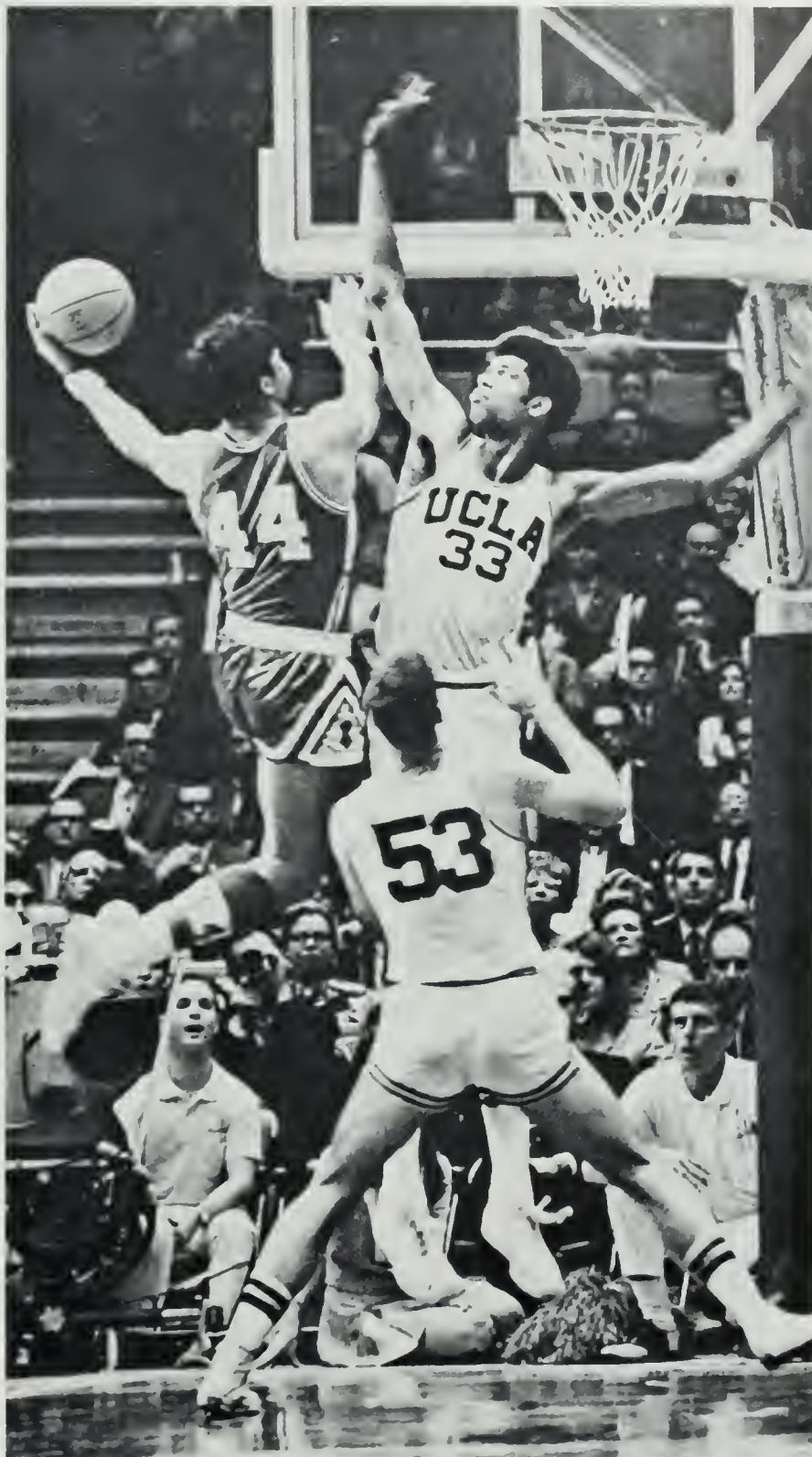

Lew Alcindor (later called Kareem Abdul Jabbar) . . .



Bill Walton, and . . .



Jimmy Connors.





Today



Today, we're over 30,000 strong. We can be seen all around campus. . .







often listening to crowd gatherers . . .





proselytizers . . .







and even regulars and newcomers to the Bruin Walk market place.





We're often at the eating places . . .

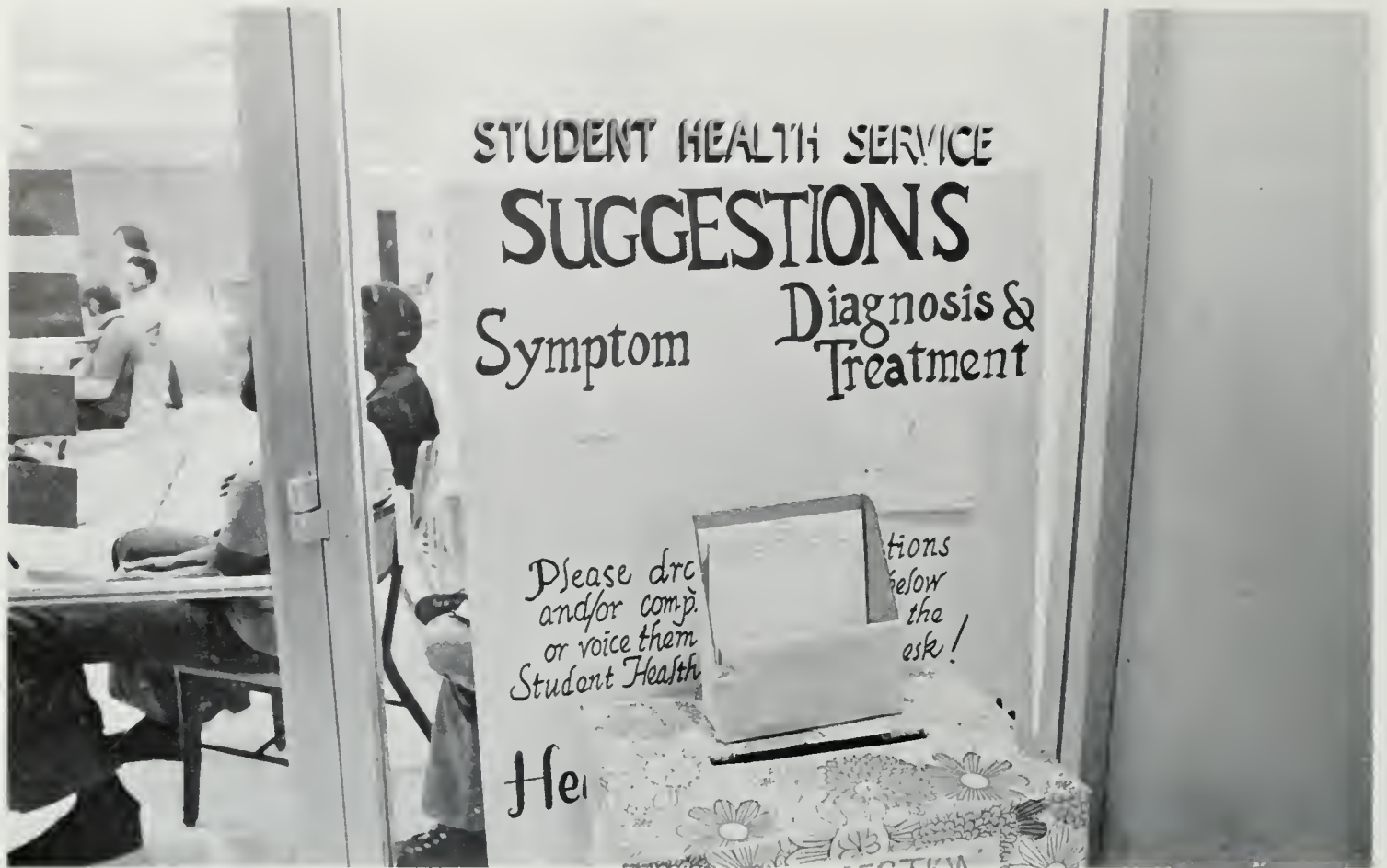

the health service . . .

the child care center . . .





the music library . . .

and the computer lines.





Some of us live in dorms . . .

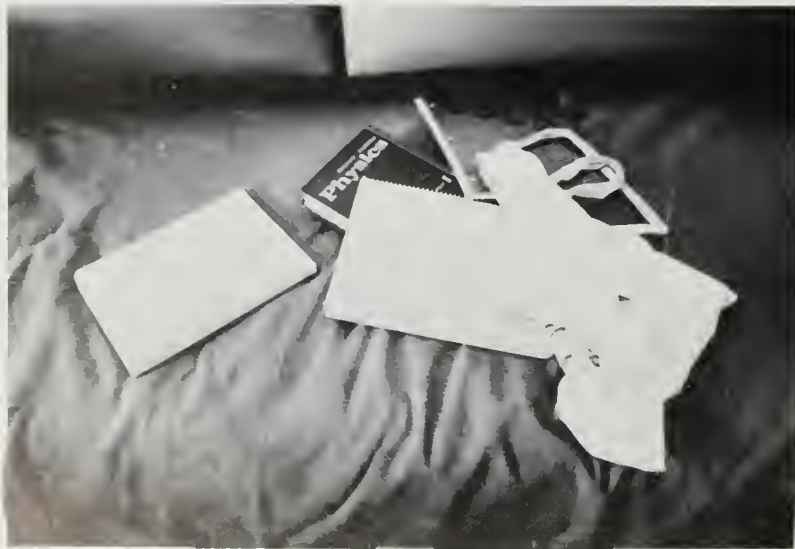

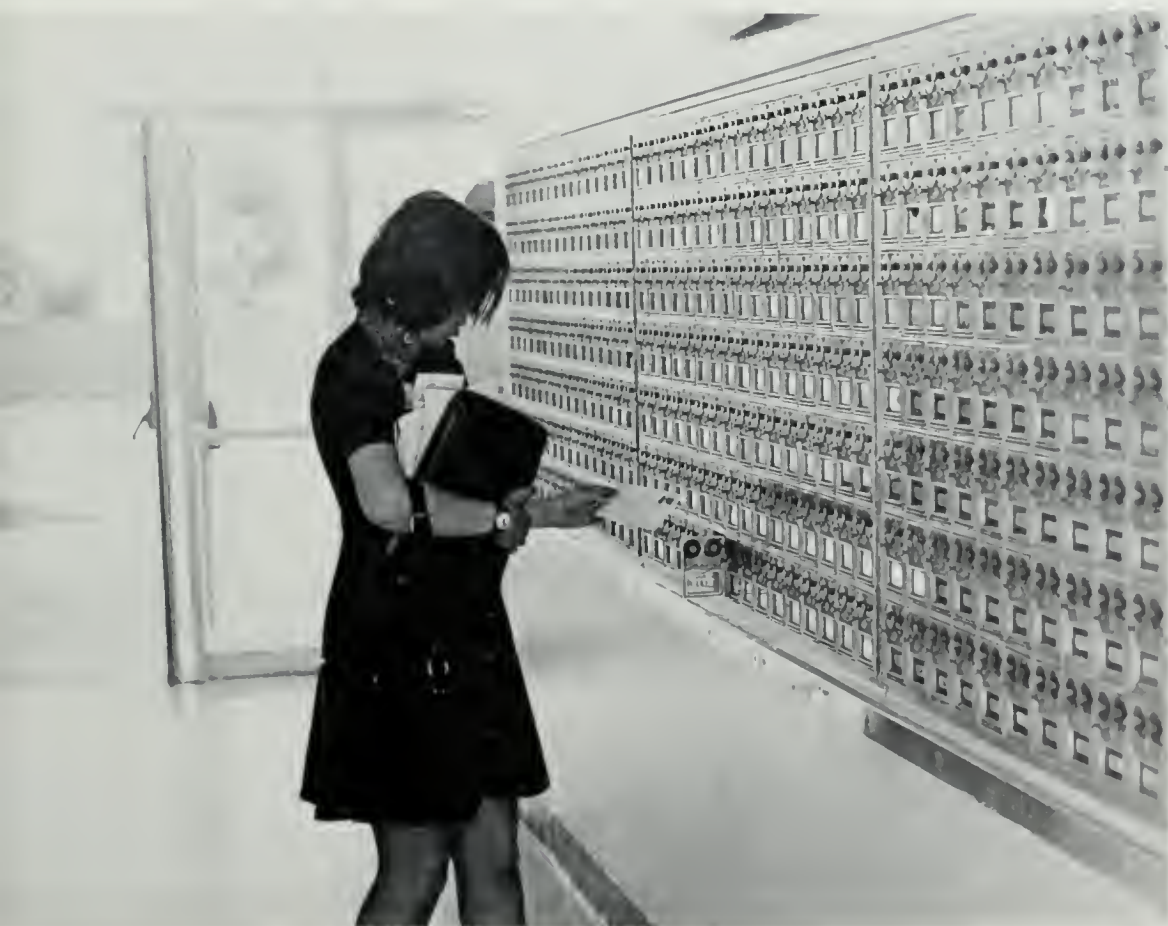
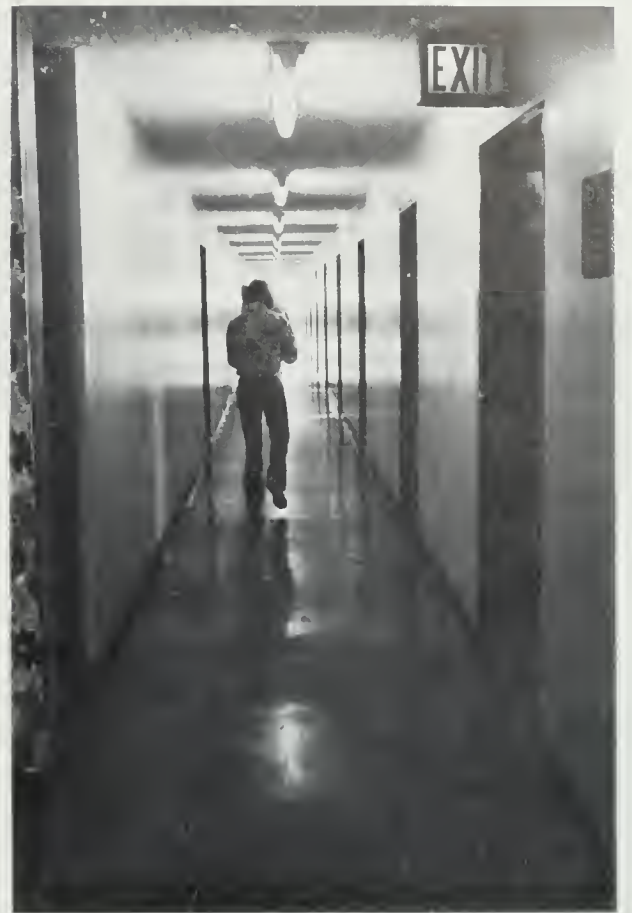



show the old school spirit . . .



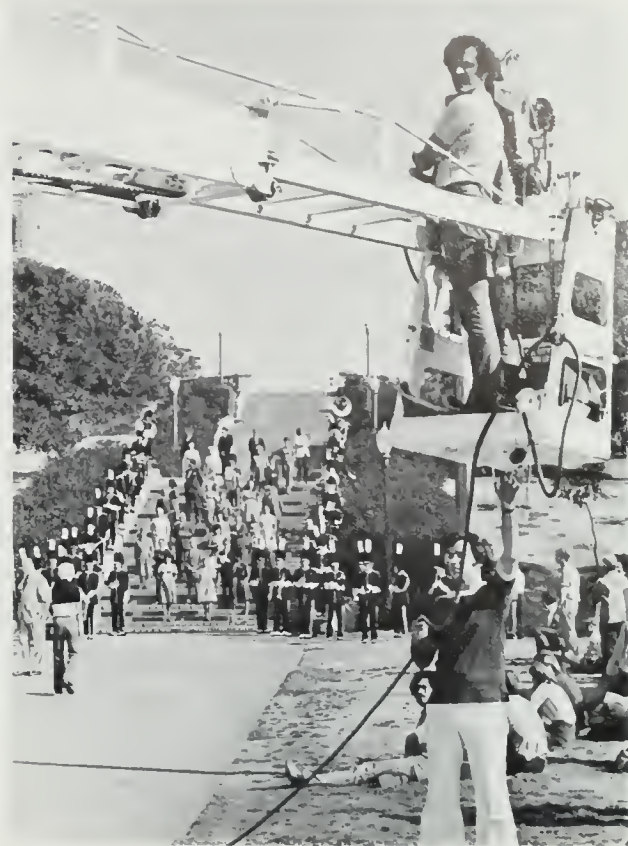

join the stars . . .





demonstrate





or causes . . .





and perform our arts in various ways and settings.







We take part in events
such as engineering
week . . .



"Alice Doesn't" day,
or . . .





Black History week . . .





and for those of us who need a quiet refuge far from the



crowds, we turn to the gardens . . . for a little while . . .



then life

goes on.



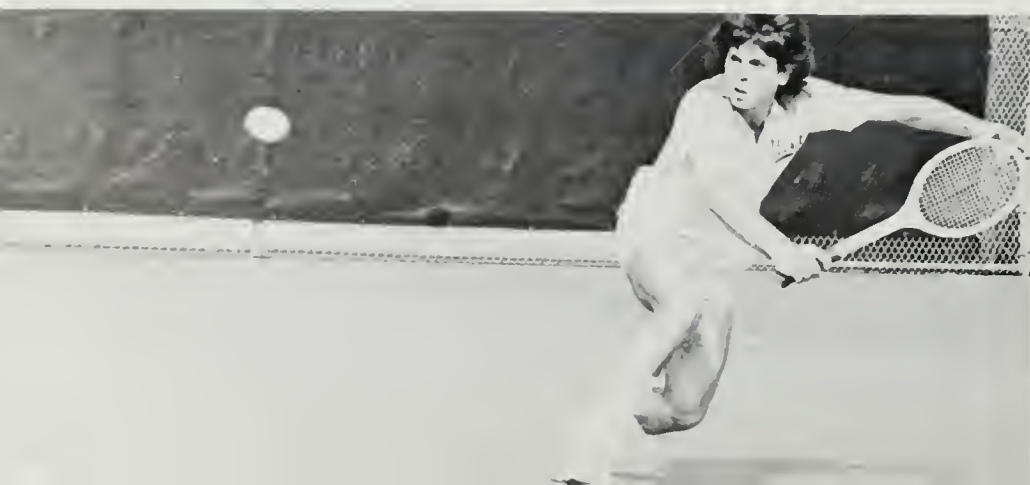



Sports

FOOTBALL

Most UCLA football followers can summarize the 1975 season without using words. They simply recall the digits contained in UCLA's dramatic 23-10 Rose Bowl victory over the nation's number one ranked Ohio State Buckeyes and its 25-22 triumph over crosstown rival USC.

UCLA's 1975 season ended with a fine 9-2-1 record and fifth ranking in the final national polls, representing one of the best Bruin football squads in the school's history.

UCLA's senior All-American quarterback John Sciarra culminated his four-year collegiate

career at Westwood by leading the Bruins over Ohio State in the 1976 Rose Bowl, a game watched by over 105,000 spectators.

Sciarra received the game's Most Valuable Player award for his efforts followed by numerous other athletic and scholastic honors.

The 1975 Bruins finished in a first place tie with California in the Pacific 8 Conference race with a 6-1 mark, receiving the Rose Bowl bid because of having defeated the California Golden Bears, 28-14 in the Los Angeles Coliseum.

Bruin junior halfback Wendell Tyler became

UCLA	37	Iowa State	21
UCLA	34	Tennessee	28
UCLA	20	Air Force	20
UCLA	20	Ohio State	41
UCLA	31	Stanford	21
UCLA	37	Wash. State	23
UCLA	28	California	14
UCLA	13	Washington	17
UCLA	50	Oregon	17
UCLA	31	Oregon St.	9
UCLA	25	USC	22

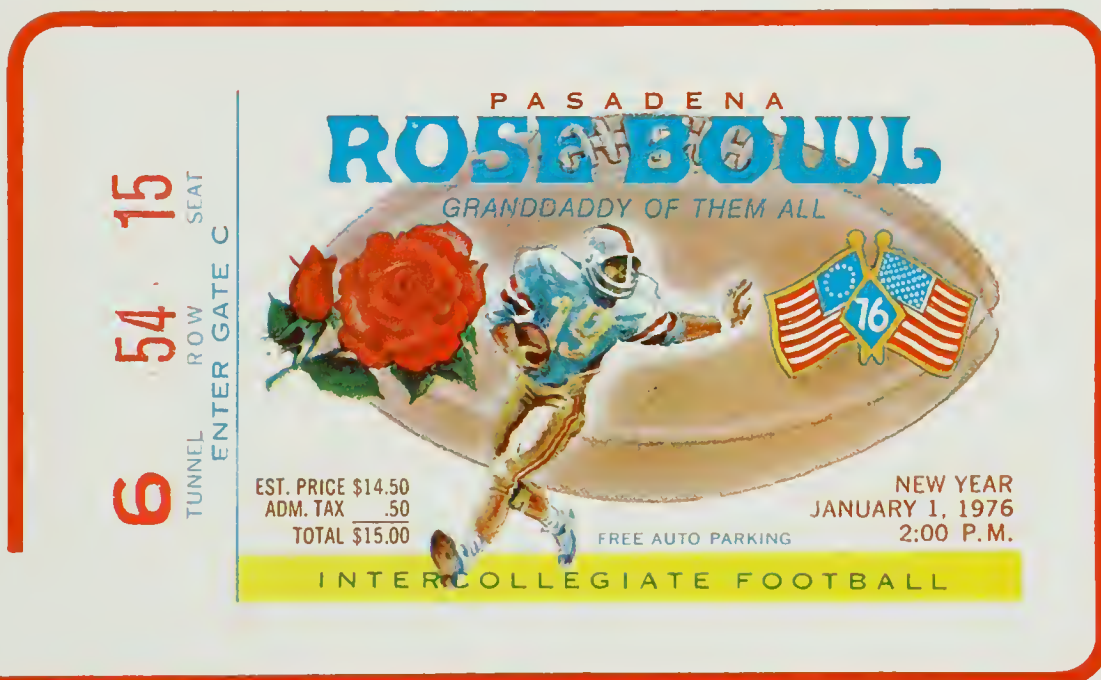

the greatest single season rushing leader in the school's history with 1216 yards, breaking Kermit Johnson's yardage total of 1129 in 1973. Tyler now has 2006 yards in his career in regular season play and will most likely surpass Johnson's career total of 2495 next season. The Bruin rushing leader averaged a superb 6.5 yards per carry.

UCLA's defense established itself as one of the premier units in the country by season's end and is largely credited for UCLA's success in 1975.

Only USC and Ohio State could score on the Bruins in the first quarter all season long and only USC could put points on the scoreboard before the Bruins.

The defense was led by senior nose guard Cliff Frazier, who made 74 tackles during the season.

Senior Terry Tautolo led the Bruins with 80 tackles with Raymond Bell contributing 63, safety Pat Schmidt (58), Dale Curry (54), Raymond Burks (49).

By HUNTER KAPLAN



Photo by
Bliss Aerial Photos



ROSE BOWL 1976



Pregame activities feature Kate Smith as the 1976 Rose Bowl Grand Marshal, accompanied by the UCLA band bearing roses and heralding the 1975-76 Pac-8 champions as they enter the field.





The Buckeye Attack

Archie Griffin (45) leads Ohio State on an early attack that promises to be a repeat of the Buckeyes' trouncing of UCLA early in the season. But by the second quarter, Ohio was to score only 3 points, thanks to a superb Bruin defense.



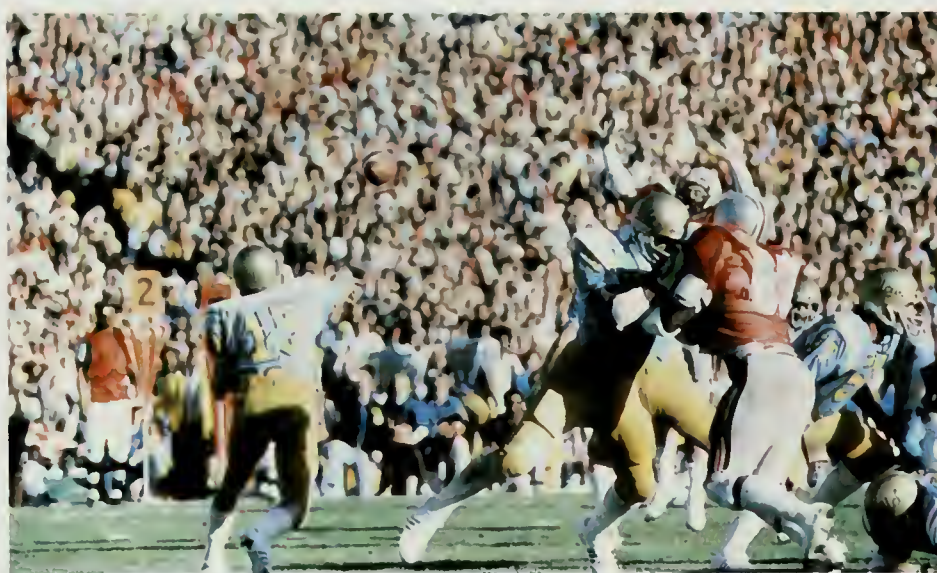

The Big Blue-and-Gold Machine?

Not quite. Just good ol' John Sciarra and his offensive line hammering away at the Buckeyes during the first half. There would be no big payoff yet — just a 3-3 score by half time — but it is enough to put spirit and frenzy into the Bruins. Suddenly, Ohio State doesn't seem so invincible after all.

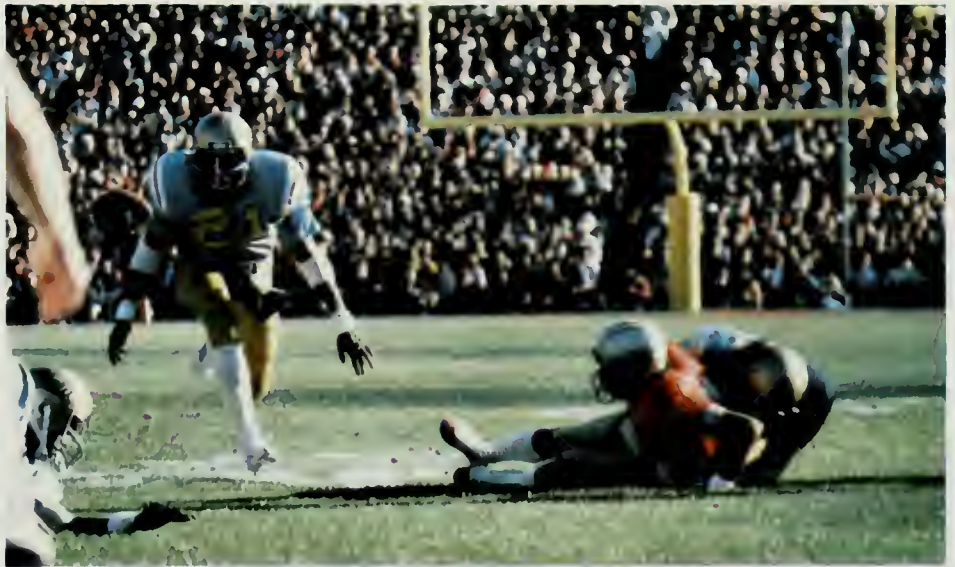
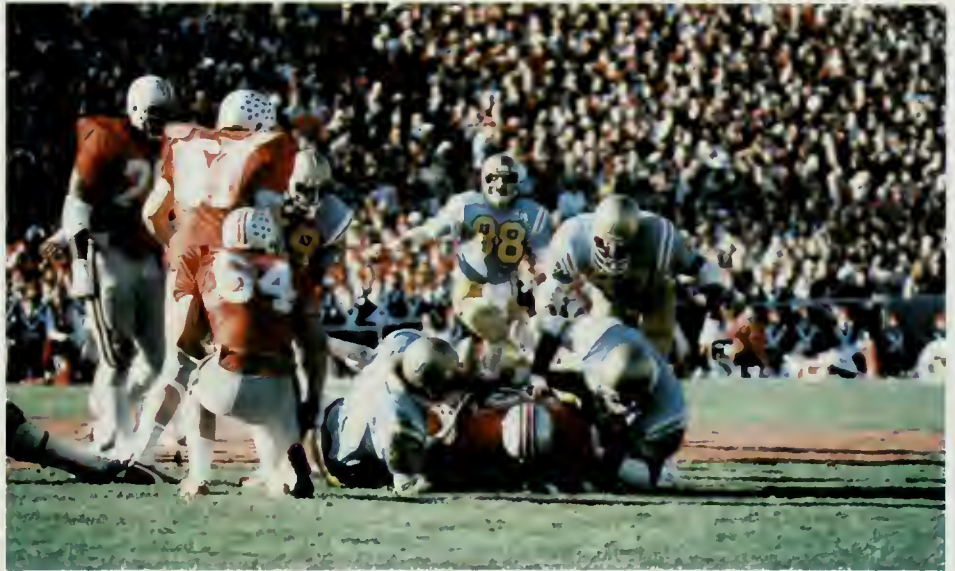

Occupational Hazard

They call it “getting decked,” and it can happen to anyone, especially if you’re carrying the ball. The Bruin defense here decks a few Ohio players in the course of the game, but quarterback Sciarra isn’t going to be left out of the fun — not if four red-shirted players can help it.





Left: Scenes from a New Year's Day afternoon, including those at half time. By the beginning of the second half, the Bruins adjust their strategy and start their big drives (above and below). On the

following pages, you'll see the kind of offensive and defensive plays that finally devastated Ohio State.











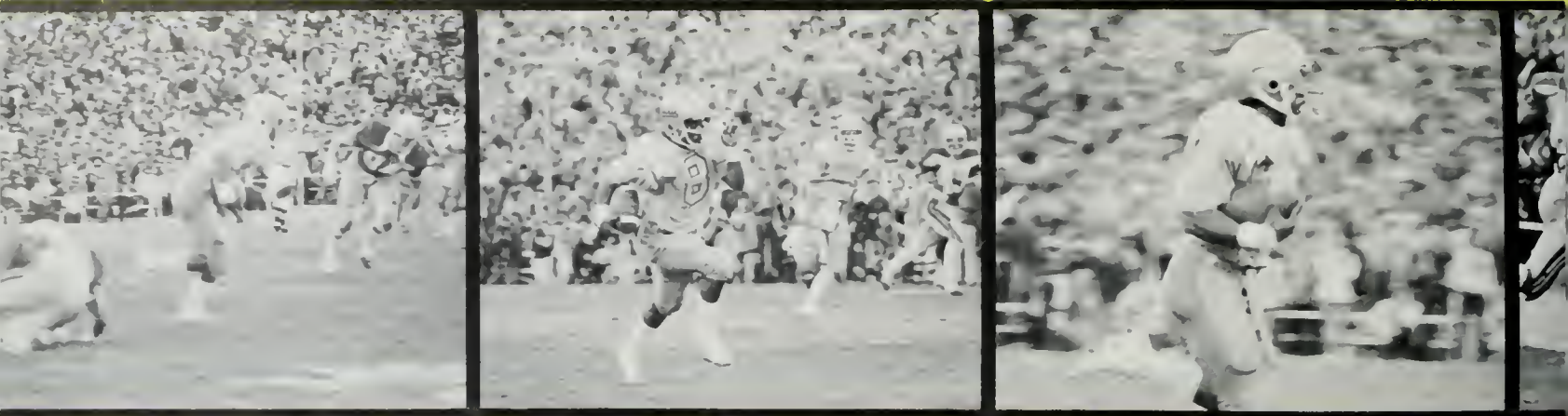

Wally "Hollywood" Henry receives a pass from Sciarra and outruns the field to make

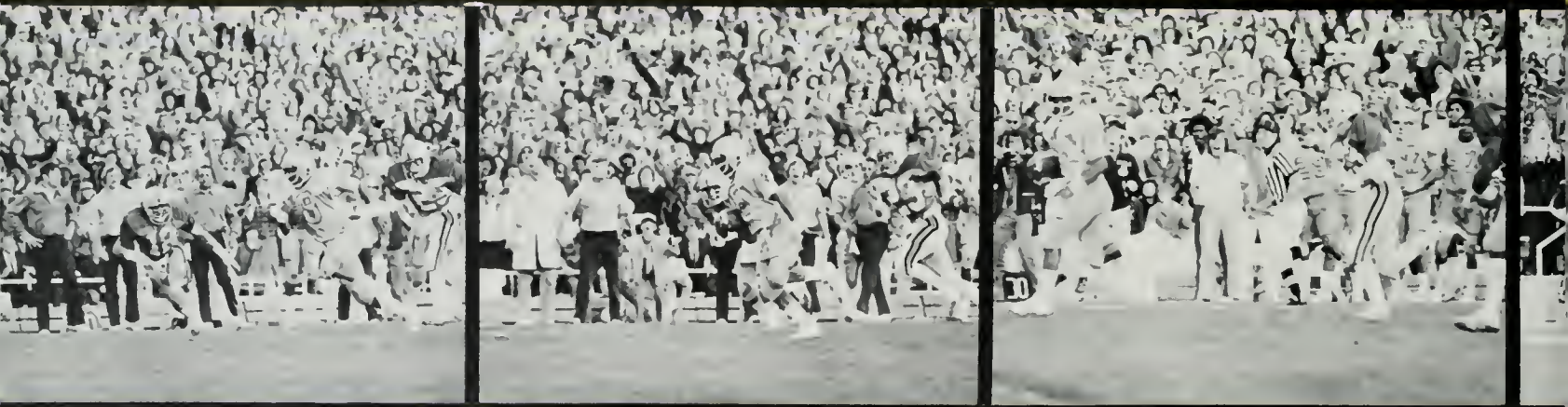

Touchdown #2 is in the making when, from the 33-yard line, Sciarra's pass finds Henry,

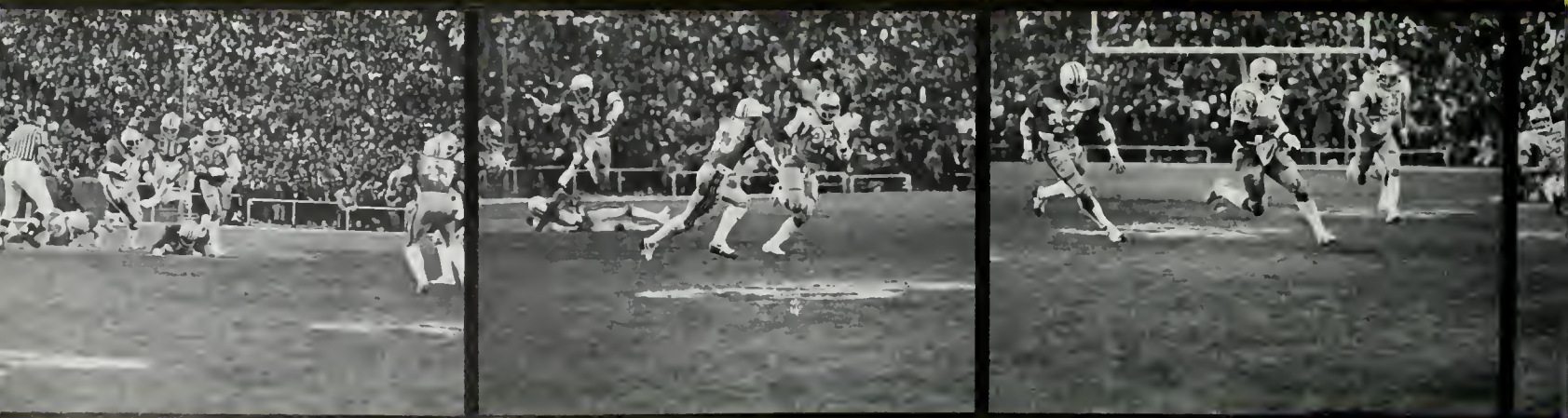

This exciting 54-yard run by Wendell Tyler brings touchdown #3 and the score to



touchdown #1.



who again outdistances the Ohio State defense.



23-10.



Brett White completes one of his successful kicks for a personal total of 5 points.



UCLA
23
TIME OUTS LEFT
DOWN
REMAINING

ASK FOR PENNZOIL

A dark, multi-story building serves as a backdrop for several signs. On the right, a large scoreboard displays 'UCLA' at the top, followed by the number '23'. Below the score, it reads 'TIME OUTS LEFT', 'DOWN', and 'REMAINING'. In the center, a rectangular sign with a white background and a red border contains the text 'ASK FOR' in red and 'PENNZOIL' in black, with the Pennzoil logo to the right. A single lamp post is visible on the roofline of the building.



:00 OWN ST
10
QUARTER **4** TIME OUTS LEFT
TO GO 4 BALL ON 30
OFF THE FIELD AT



Join the
Pepsi People
feelin' fresh





Coach Vermeil and family among the happy revelers celebrating UCLA's first Rose Bowl victory in 10 years.





A tired Wally Henry (8) heads back to the dressing room along with fellow players Bruce Davis (71), Levi Armstrong (32), Gus Coppens (70), Mitch

Kahn (62), Cliff Frazier (76), and Manu Tuiasopopo (40).





Opposite page: The Bruin dressing room is packed with happy team members, well-wishers, and reporters interviewing Coach Vermeil, Wendell Tyler, and John Sciarra. Terry Tautolo, with a satisfied look, has his protective bandages removed from his feet.



Right: After a shower and change, players meet supporters, friends, and autograph seekers outside. Below: Darkness covers an almost deserted stadium and the 1976 Rose Bowl becomes history.





WHITE PPK AYER JR ANJER EN SE BAGGOTT ILB PERSON RC CROSS RG DEMARTINIS RT MCKINNELLY LG



FA SHOEMAKER ILB



EPETAS JR



BELL ILB



HENRY F SCHMIDT S



KEZIRIAN LT KAHN - C



1976 UCLA PAC 8 AND ROSE BO

UCLA 23

TOMEY FLORES LONG PETERSON STILES MCPHERSON OOWHO VERMEIL



HARDEN W - S COULTER - S STEPHENS-LB PELE - OLT SAENZ - LH ROBINSON - SE CRAWFORD - ORT BURKS - OLB



WOLLARD - C HARDIN - LC SULLIVAN - P TAYLOR - LE THOMAS - RH T. BROWN - RH LEE - RH ARMSTRONG - LC



BY - LH CURRY - OLB FRAZIER NG REYES LT TAUTOLO HB SCIARRA OB SMITH S

RUINS VL CHAMPIONS

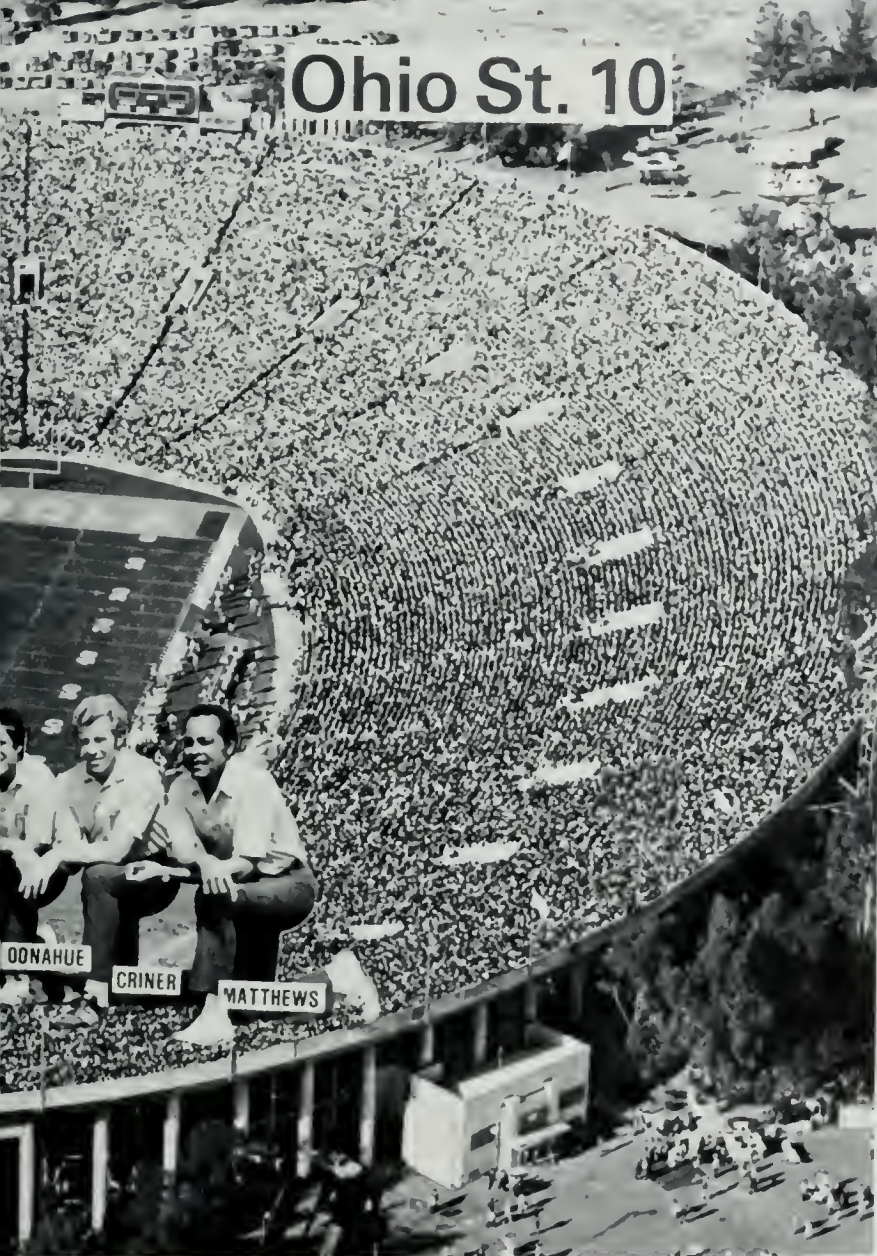

Ohio St. 10



TYLER LH BEAMAN ILB



LYNN LC FOK RG



MAIN RT COPPENS LT

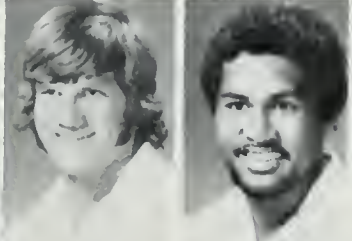

VASSAR ILB TUIASOSOPU DRT



SARPY SE MURO ILB



WARDS RC FOWLER DIR TETRICK NR HERRERA C PEDERSON TE WALKER TE PAD PAO RH

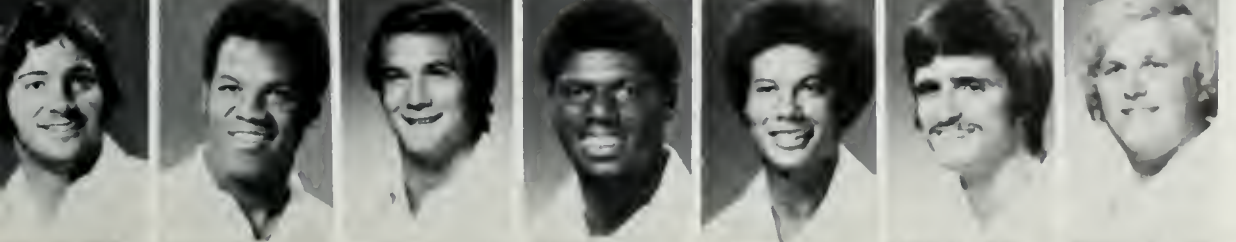

NAVIS NT OWENS FI WARREN MGR MORSHEAD MGR



VERMEIL DEPARTS . . . DONAHUE TAKES OVER.

By Hunter Kaplan

Newspaper headlines read: "UCLA football coach Dick Vermeil leaves Westwood for the Philadelphia Eagles."

At first, it was hard to believe that the 39-year old coach had left UCLA for the professional ranks, especially after guiding the Bruins to a spectacular 23-10 victory over the nation's number-one ranked Ohio State Buckeyes over a month earlier on New Year's Day, 1976.

But on February 7, Vermeil announced he was accepting an opportunity he said, "You only get once in your lifetime." "I'd be a fool not to take it," he added.

Vermeil's decision was a surprise to even UCLA's athletic director, J.D. Morgan, who had been told that his head football coach had previously turned down the Philadelphia job a few days prior to February 7.

Vermeil had been contacted by Eagle owner Leonard Tose five days prior to signing with the Eagles and originally rejected the offer. But a few days later he changed his mind after discussing the matter more seriously with Tose, coaching-friend George Allen, and his assistant coaches at UCLA.

An ex-college quarterback at both Napa Junior College and San Jose State, Vermeil served as a high school coach in the San Jose area and as head coach at Napa J.C. prior to accepting an assistant coaching job under John Ralston at Stanford in 1965.

He moved to the professional ranks as an assistant coach with the Los Angeles Rams under George Allen in 1969. He stayed on with the Rams under head coaches Tommy Prothro (ex-UCLA head coach) and Chuck Knox as either an offensive coordinator or "special teams" coach, before replacing Pepper Rodgers as the UCLA head coach two years ago.

Vermeil signed a five-year contract with Philadelphia, which he called "generous," believed to be in excess of one million dollars.

"I loved this place so much that I'm emotionally down," said Vermeil after signing. "I can't get really excited. When you're not looking to leave for some place, it's amazing how fast things can happen."

Thirty-one year old Terry Donahue was named as UCLA's 14th head football coach on Wednesday, February 11, 1976 by UCLA athletic director J.D. Morgan.

Donahue was a defensive tackle on Tommy Prothro's victorious 1966 Bruin Rose Bowl team which defeated the number one ranked Michigan State Spartans, 14-12 for UCLA's first Rose Bowl win.

"This is the greatest day of my life," said the new Bruin coach upon receiving word of Morgan's announcement.

Donahue, who was one of the smallest defensive linemen in the country during his playing days, became one of the youngest assistant coaches in the nation nine years ago when Pepper Rodgers hired him as a graduate assistant at the University of Kansas.

Donahue came to UCLA when Rodgers was named head football coach here in 1971, replacing Tommy Prothro.

When Rodgers left UCLA to take the head job at Georgia Tech, Donahue remained at UCLA under new coach Vermeil.

Donahue's young age doesn't bother his confidence. "If my age means anything at all, I think it is an advantage," he said. "I think maturity is the most important aspect of coaching, not age. I was fortunate to be able to coach both offense and defense as an assistant coach in addition to doing a lot of recruiting, and I learned all aspects of what it takes to be a head coach."

The timing of Vermeil's departure put pressure on UCLA to select a new coach in a hurry. The opening day for signing football letter-of-intents for the following season was less than two weeks away.

By selecting a current UCLA assistant coach, J.D. Morgan hoped to retain most of the Bruin assistant coaches. His selection of Donahue was fully backed by UCLA Chancellor Charles Young.

Donahue will have 13 returning starters next season from the team which defeated USC and Ohio State.

"We will retain the veer offense but I intend to pass a bit more," said Donahue. "Our defense improved as much last year as any college team I've seen."



MEN'S



BASKETBALL

27 WINS 5 LOSSES



UCLA	64	Indiana	84
UCLA	90	San Jose St.	80
UCLA	81	So. Illinois	60
UCLA	101	San Diego St.	86
UCLA	83	Missouri	71
UCLA	106	Seattle	72
UCLA	96	Baylor	75
UCLA	52	Santa Clara	48
UCLA	99	Purdue	86
UCLA	111	Denver	79
UCLA	86	Notre Dame	70
UCLA	62	Oregon	61
UCLA	58	Oregon St.	75
UCLA	68	Stanford	67
UCLA	80	California	71
UCLA	64	UC Santa Barbara	50
UCLA	85	Notre Dame	95
UCLA	68	USC	62
UCLA	92	Washington	92
UCLA	91	Washington St.	71
UCLA	104	Washington St.	78
UCLA	78	Washington	76
UCLA	78	Oregon State	69
UCLA	45	Oregon	65
UCLA	113	California	93
UCLA	120	Stanford	74

PAC-8 CONFERENCE GAMES

UCLA	74	San Diego St.	64
UCLA	70	Pepperdine	61

NCAA WEST REGIONALS

UCLA	82	Arizona	66
UCLA	51	Indiana	65
UCLA	106	Rutgers	92













WOMEN'S BASKETBALL





UCLA OPPONENT

77	Sacramento State	37
73	Cal State Fullerton	68
89	Fresno State	44
84	Nevada Las Vegas	80
75	Long Beach State	62
81	Cal State Northridge	56
97	Cal Poly-San Luis Obispo	35
90	UC Santa Barbara	71
91	San Diego State	39
90	USC	48
96	Fresno State	47
56	Cal Poly Pomona	82
67	Long Beach State	62
86	Cal Poly-San Luis Obispo	41
101	UC Santa Barbara	41
73	Cal Poly Pomona	55
69	Cal State Fullerton	74
96	USC	59
77	Long Beach St.	
	(Western Regionals)	78
97	Nevada Las Vegas	77

**NATIONAL WOMEN'S
INVITATIONAL
TOURNAMENT**

76	W. Texas St.	63
80	Belmont College	71
77	Wayland Baptist College	90





BASEBALL

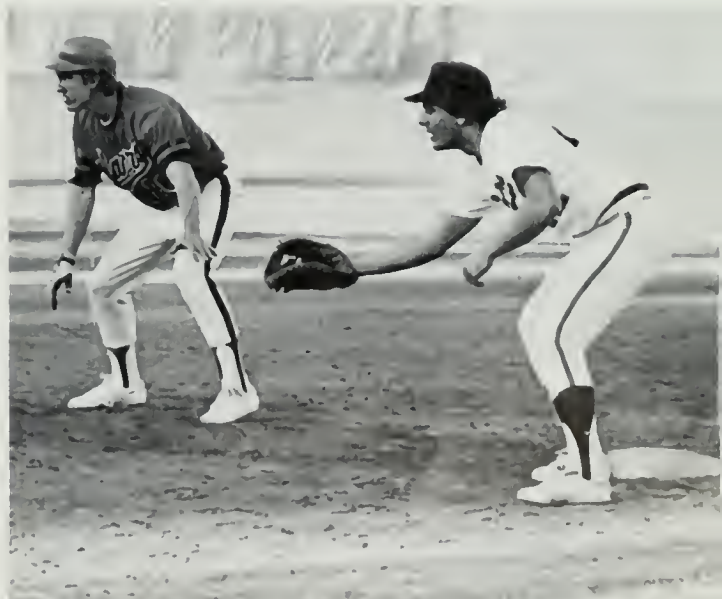





RUGBY

UCLA won its ninth consecutive national collegiate rugby championship, finishing with a perfect 6-0 collegiate record and 11-3 season's mark overall. The Bruins also ended up the season with a third place finish in the Monterey Rugby Classic, the most prestigious of American rugby events. The Bruins were ranked third in the country behind the Bay Area Touring Side (Bats) and Santa Monica Rugby Club. National rankings include both collegiate and club teams.

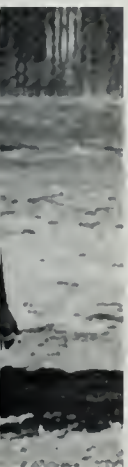

WATER POLO

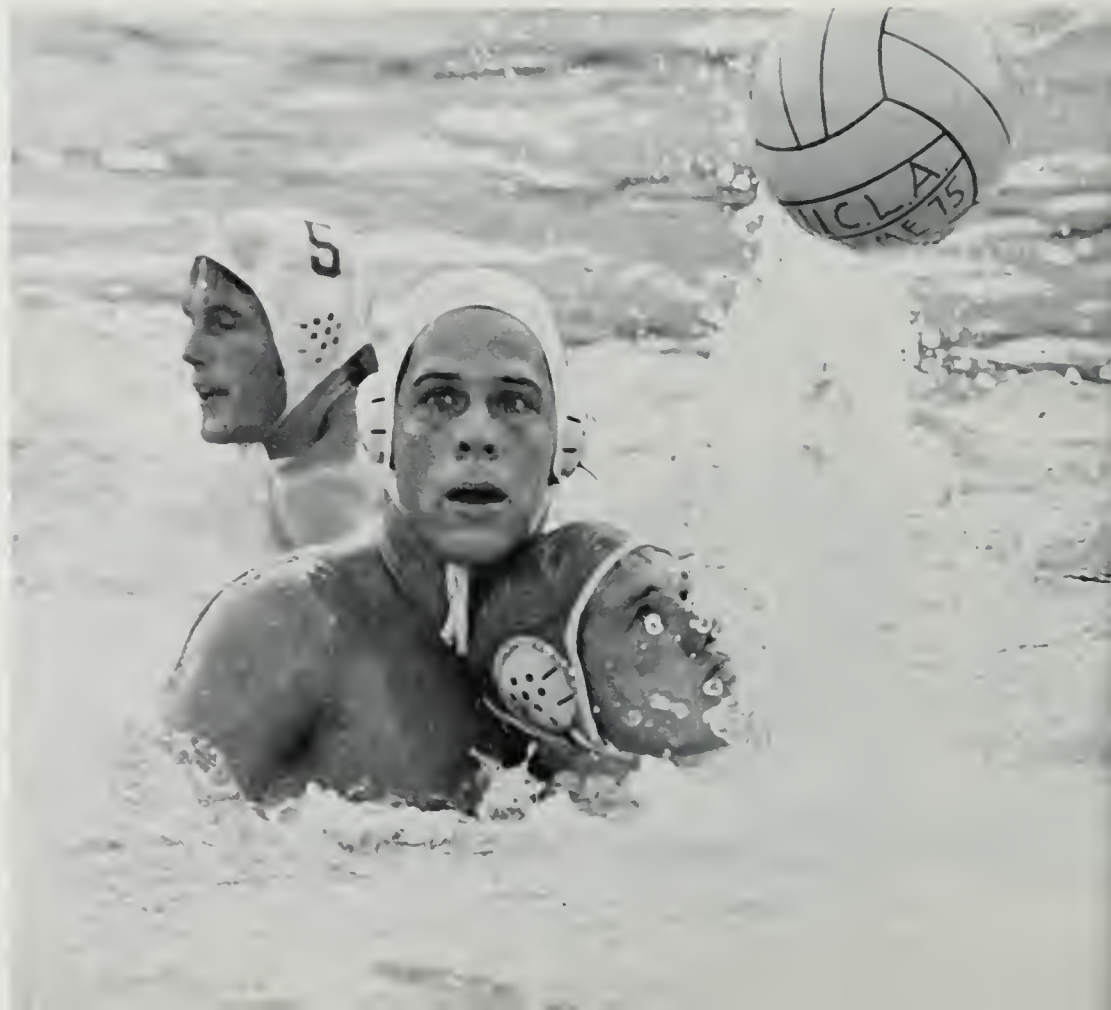
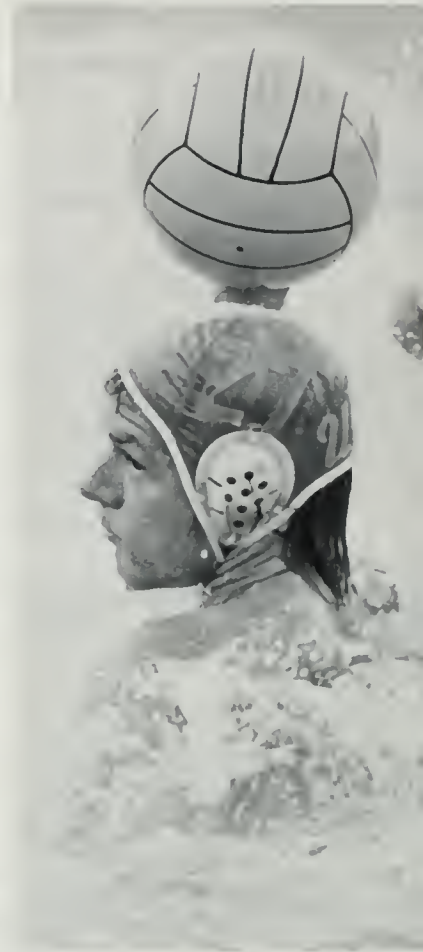
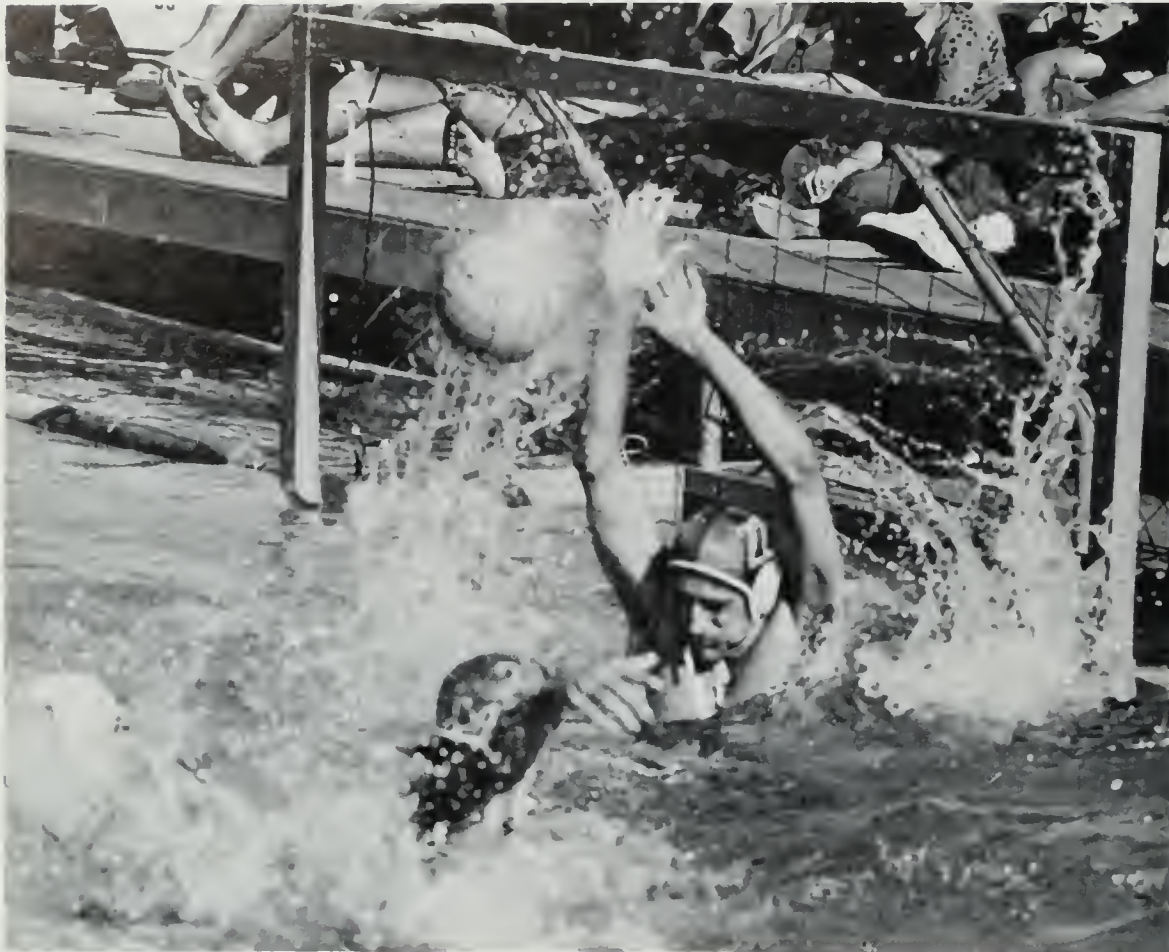

The Bruin water polo team tied with Berkeley for the Pac-8 title, and placed 3rd in the NCAA championships.

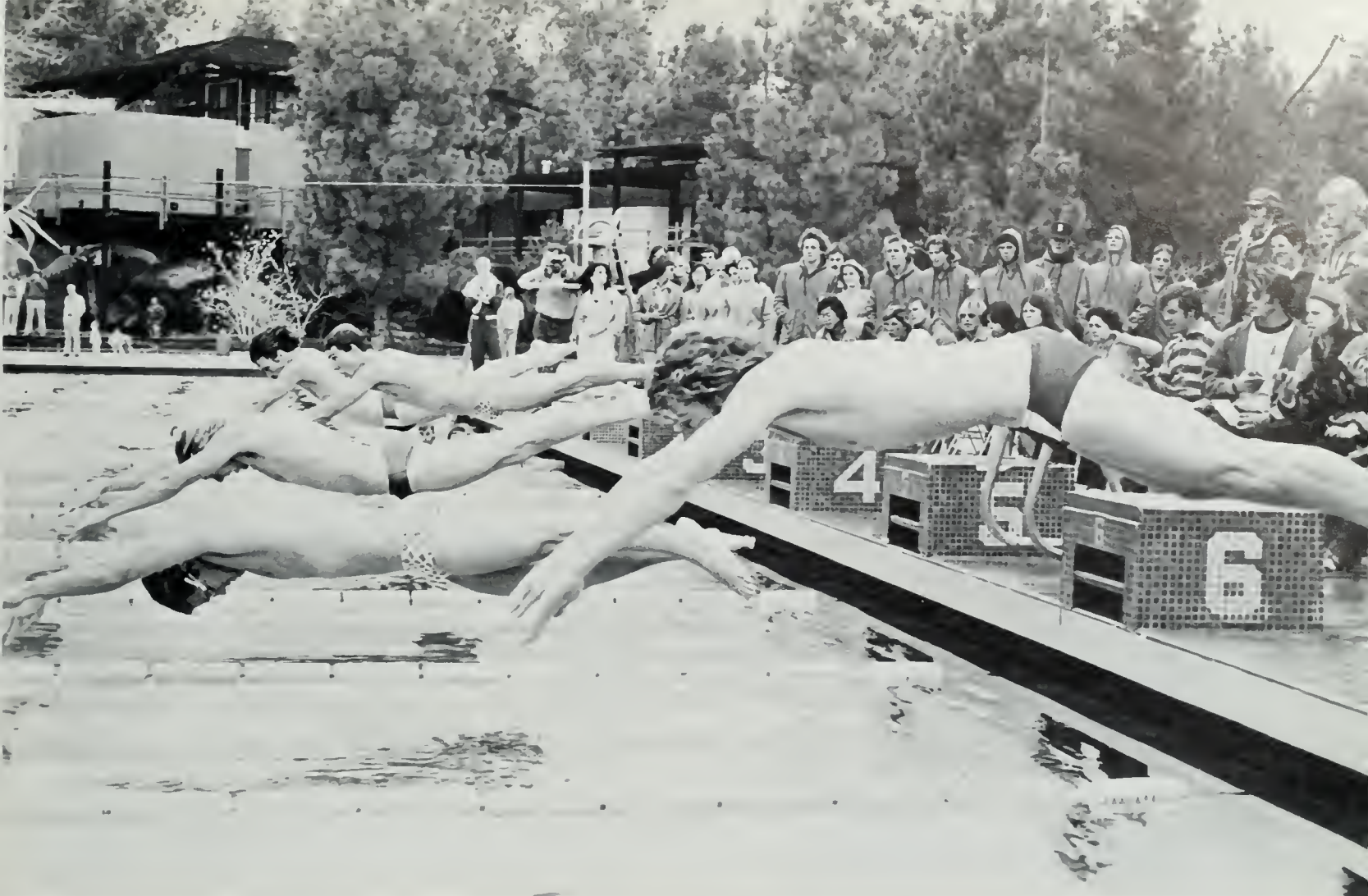

SWIMMING

MEN'S TENNIS

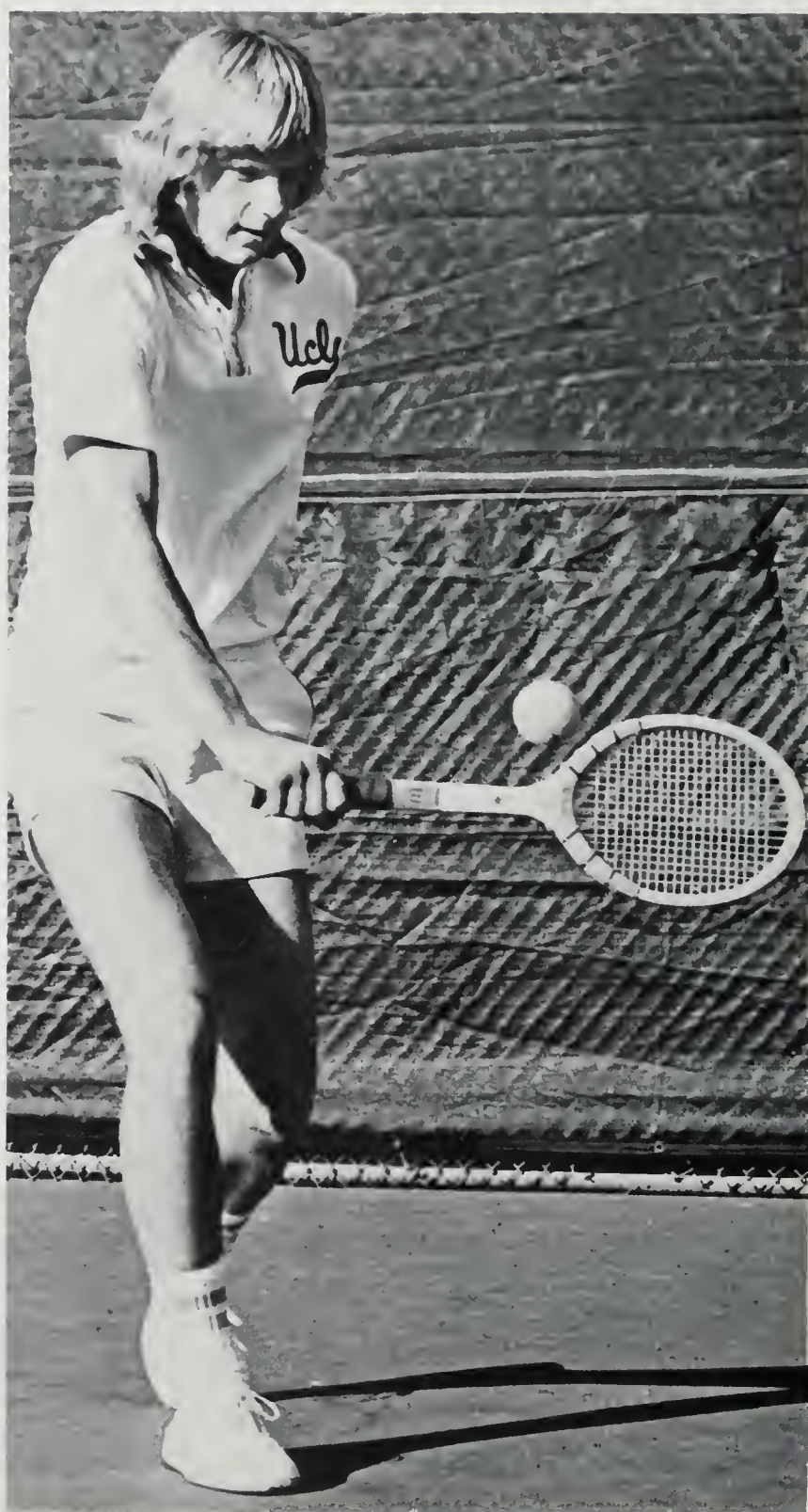



WOMEN'S

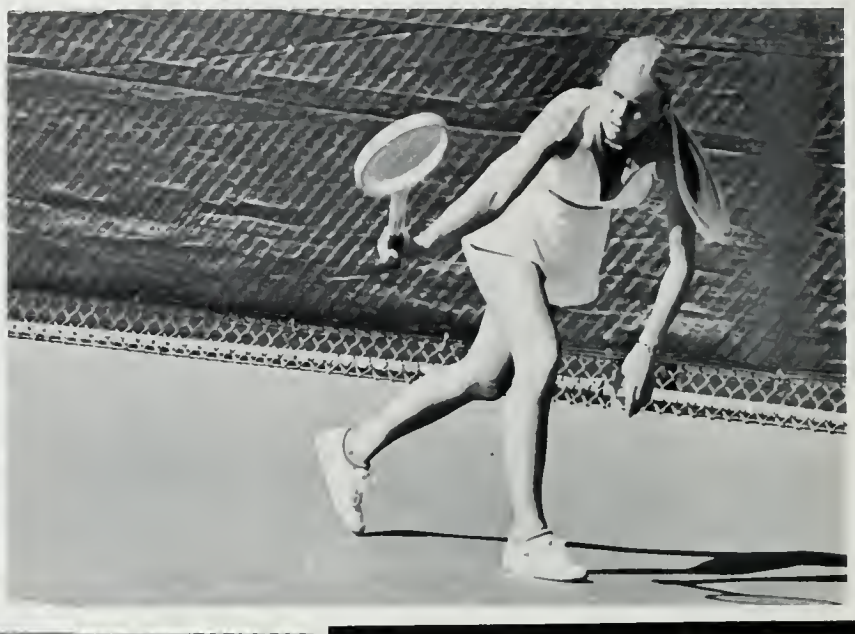

ENNIS



OCCER



EN'S



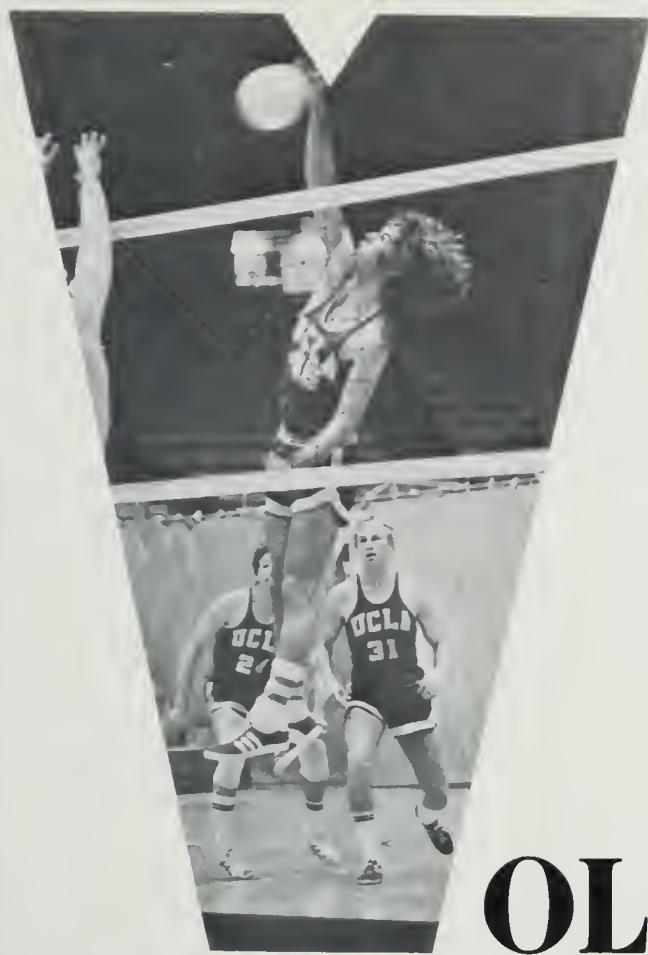

OLLEYBALL





WOMEN'S VOLLEYBALL

1975 SCWAC Champions (14-2)

Overall National Standing - 1st with 30-2
record







SKIING





ICE HOCKEY





WRESTLING

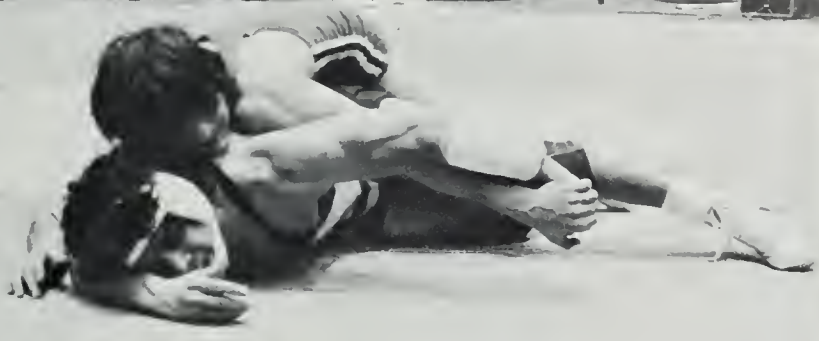

TRACK & FIELD











SPIRIT SQUAD





ALPHA XI DELTA

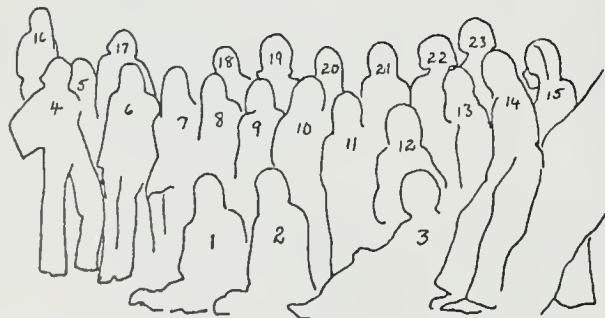

1. Nancy Nelson, 2. Cindy Minton, 3. Shira Zabari, 4. Sheri Siegel, 5. Tamara Torosian, 6. Carolyn Williams, 7. Barbara Lubow, 8. Liz Ullmer, 9. Linda Eastman, 10. Fran Taboada, 11. Penny Phillips, 12. Elaina Habeeb, 13.

Sororities

Fraternities



Barbara Wuest, 11. Cathy Glau, 15. Donna Herbel, 16.
Carolyn Henrich, 17. Karen Jasper, 18. Katy Wogec, 19.
Marian Wolff, 20. Linda Livingston, 21. Debbie Bailey, 22.
Alicia Bergmann, 23. Pamela Busch.



**ALPHA
DELTA PI**



Front row: Cindy Rigney, Janie Koenigsberg, Teddy Parker, Ellie Kootsikis, Judy Steeneken, Jeanine Guarneri, Kathy Hunter, Dee Dee Thorburn, Diane Rebrovich, Pam Robinson, Bonnie Ross, Sandy Skale, Debbie Zerda.

Second row: Sharon Garabedian, Virginia Nelson, Cary Fenton, Sylvia Leon, Lorraine Jones, Connie Braukovich, Merle Horwitz, Anne Barden, Sue Fuller, Michele Gurrola, Chris Wullschleger, Julia Kopitzke, Barbara Berkoviz, Lynn Dines, Cindy Hull, Lynda Williams, Sandy Hull, Leslie Farren.

Top row: Kim Novins, Cathy Connelly, Robin Stuart, Judy Bell, Mary Anne Cartaino, Barbara Garas, Jana

Merryfield, Leslie Fender, Donna Felkel, Pam Dean, Debbie Day, Peggy Holdam, Christine Rogers, Jeanette Clawson, Joanne Mickel, Paula Hird, Vicki Mayster, Beth Murphy, Cindy Hughes, Valerie Golden, Erin Sabbath, Stephanie Siudmak, Diane Monteil, Vivian Blackman, Barbara Phillipi, Lori Black, Linda Claussen, Linnea Wigren, Pam Vallerga, Amy Rice, Cindy Warner, Jeanne Bauer, Michele Beland, Rence Bush, Vicki Kapitany.

Not pictured: Wendy Berweiler, Rosalinda Campos, Sarah Fish, Michele Grace, Amy Graumm, Karen Graves, Celeste Iida, Peggy Klesges, Mary Martin, Julie Scholar.

ALPHA CHI OMEGA

Front row (L-R): Kathy McNamara, Pam Spurgeon, Valerie Gutierrez, Sue Schoonover, Judy Ortner, Beth Waters.

Second row: Shelly Worthen, Susan Miller, Katie Wilson, Julie Crothers, Sue See, Karen Clayton, Jane Obedowski, Dianne Fraser, Laura Pendleton.

Third row: Donna McNally, Kathy Carson, Kathy Guilfoyle, Kathy Gorman, Irene Honda, Virginia Frise, Debbie Walker, Anne Teaford, Susie McNamara.

Fourth row: Cindy Powell, Susan Getten, Patti Stroh, Vicki Robbins, Cindy Zerman, Nancy Clark, Karen Giblinger.

Fifth row: Cheri Norris, Linda Leek, Laura Anchondo, Lynn Martin, Teri DeMent, Vicki Busolo, Gail Jones.

Top row: Julie Uniacki, Anne Saunders, Vicki Glisson, Jean Casucci, Nancy Caton, Kate Donahue.

Not pictured: Mary Andrews, Judy Atencio, Jo Brinkman, Julie Brown, Sharon Burke, Chris Campbell, Carmen Castillo, Debbie DeGroot, Diane Dodson, Carol Flournoy, Stephanie Forbes, Karen Getten, Laurie Haskins, Carol Kickman, Sherry Judge, Dana Keeton, Jennifer Little, Louise Mosich, Julie O'Drain, Janet Payne, Debbi Pendleton, Carrie Pickman, Diane Randolph, Cindy Ricks, Barbara Risher, Linda Schlatter, Sandy Streeter, Stephanie Wong, Linda Yang, Debbie Yetto.







ALPHA
EPSILON PHI



Front row (L-R): Sylvia Fischer, Kathy Baron, Diane Fernbacher, Paula Wiener, Cissy Seaman, Renee Zerkowitz, Kathy Langsam, Frayne Graham, Nancy Kymetz, Kim Byron.

Second row: (short row starting in middle): Suzanne Wegener, Dana Solomon, Sheila Field, Leslie Maisel, Beth Malitz, Marla Gelman, Marla Holland, Patricia Boatwright, Heidi Richtel, Valerie Horn, Shelle Rosenblatt.

Third row: Bettina Tendler, Amy Singer, Cheryl Raffelson, Debbie Herman, Naomi Mishima, Lynda Powell, Carole Maltzman, Sharon Marcus, (above), Lisa Silber

(below), Julie Kessler, Laura Klemer, Janie Wigod, Linda Harris, Sheri Hoffman, Linda Glushow, Lori Beber, Kathy Kraus (above), Lisa Fenning (below), Andi Capell, Sue Krupitsky, Lauri Stein.

Top row: Nancy Levens, Dori Stegman, Karen Bond, Stephanie Cantor, Cindy Burg, Beth Berger, Debbie Morris, Nance Richmond, Gail Landy, Robin Wilkin, Janet Grushow, Karen Fields, Claudia Greenspoon, Donna Solomon, Diane Miller, Ellen Goldstein, Linda Lippett, Lynn Tolkan, Renee Turkell, Candy Rosenbloom, Debi Lazar, Wendy Moss.



ALPHA PHI

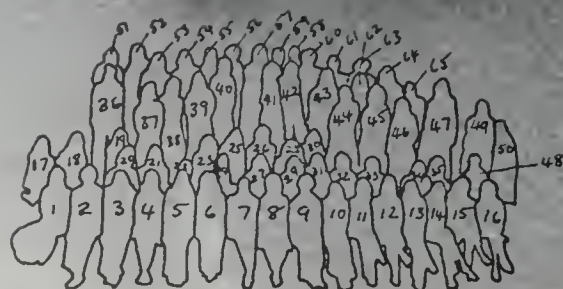



1. Jeanne Needham, 2. Geti Bright, 3. Chris Powers, 4. Lori Snyder, 5. Leslie Drummond, 6. Jennifer Marks, 7. Ruthie Poyser, 8. Gwen Crook, 9. Linda Miechowicz, 10. Cindy Hall, 11. Sue St. Sure, 12. Kathy Toledo, 13. Vickie Heller, 14. Sue Davis, 15. Vickie Riley, 16. Jamee Jordan, 17. Kimi Benner, 18. Lynn Bonilla, 19. Shaton Pruter, 20. Carole Coleman, 21. Judy Henderson, 22. Marie Miechowicz, 23. Cindy Pearson, 24. Judy Schmidt, 25. Pat Sankey, 26. Blair McGovern, 27. Pat Gutierrez, 28. Kathy Cummings, 29. Julie Allen, 30. Pam Phillips, 31. Lynn Ruzek, 32. Joan Helvey, 33. Cindy Philbert, 34. Krista Koeppe, 35. Teri Hassler, 36.

Agnes Kenworthy, 37. Cheri Hoffman, 38. Nannette Heinn, 39. Sue Gotejahn, 40. Nancy Jo Henriksen, 41. Robin Howard, 42. Robin Chernock, 43. Chris Malekos, 44. Lynn Conni, 45. Julie Levine, 46. Cathy Moe, 47. Laura Listug, 48. Mary Jo McNally, 49. Sue Hastings, 50. Rosanne Nocciolo, 51. Lisa Foster, 52. Sue Pasco, 53. Diann Wingert, 54. Sue Fry, 55. Anne Spearman, 56. Linda Algren, 57. Lisa Graham, 58. Dana Archer, 59. Clair Choate, 60. Debi Beckwith, 61. Shelly Strachan, 62. Debbie Dargent, 63. Becky Lenaburg, 64. Jeannie Sullivan, 65. Cindy Robertson



CHI OMEGA

Front row (L-R): Sonja Webber, Sue Harris, Jeffrie Jones, Melinda Mark, Janice Bickel, Kate Supple, Eve Tipton, Patty Popejoy, Dana Schoenfield, Terri Saville, Maureen Rager, Anne Schwartz, Cathy Yasuda, Andrea Resnick, Barb Kraft, Eileen Fredrickson, Sheri Van Matre.

Second row: Kathleen Skillman, Terri Horwitz, Holly Lum, Ann Loftus, Lynn Stylianides, Francesca Frey, Judy Porter, Jennifer Griffith, Mary Winchester, Laura Ressler, Nancy Wilder, Michele Hurtubise, Julie Harwood, Jane Doulan, Kim McLane, Jeanne Griffin, Vicki Kling,



Laura Yetter, Dolly Ito.

Third row: Shamón Conroy, Mercy Gonzalez, Karen McKenna, Suzi Harding, Jody Buckner, Mona Wells, Carolyn Kent, Laurie Wilkinson, Debbie Husen, Gail Turner, Julie Boege, Dawn Krieg, Jennifer Welsh, Stacey Kelleher, Silvina Vaccaro, San Blazel, Stacey Lawton, Lisa Edgerley, Susan Shemmer, Kasey Kaufman, Adrienne Baldwin, Clara Maehara, Teri Cook, Carole Randolph, Sharon Small, Theresa Fry, Chris Shimasaki.

Back row: Helen Mann, Nancy Tormey, Geri Molina, Cindy Moberg, Cynthia Sanchez, Lisa Muers, Heather

Thomas, Toni Griggs, Kristy Sencerbox, Paula Phillips, Pat Sheela, Andi Matheny, Heidi Lehto, Sue Soto, Betsy Ulrich, Barb Florman, Sally Smithers, Donna Bruhn, Bev Hanes, Susan Hoover, Randi Gold, Robbin Smith, Anna Gumm, Brenda Sweetnam, Marilyn Sweetnam, Karen Ayres.

Not pictured: Cathy Beaumont, Sue Bernhardt, Linda Grant, Jane Hassell, Terry Hyman, Jeanne Kawashima, Tracy Kroyer, Karen Malin, Jamie Miller, Eileen Poxon, Paula Ressler, Trina Stacey, Candy Williams, Lori Wagner.



1. Sue Gleckner, 2. Lynne Werner, 3. Sandy Sasser, 4. Linda Phillips, 5. Karen List, 6. Claudia Gillespie, 7. JoJo Holden, 8. Gay Gilroy, 9. Liz Marimon, 10. Maryella Hughes, 11. Carol Pickle, 12. Nancy McNary, 13. Anne deLormier, 14. Mary Pat Zumach, 15. Elvira Muller, 16. Ellen Hayes, 17. Linda Trump, 18. Lori Miller, 19. Sherry Deems, 20. Nancy McAdams, 21. Jill Flanagan, 22. Vicki Way, 23. Lori Allen, 24. Susie Savant, 25. Kathy Watson, 26. Karen Helgans, 27. Kendy McCloskey, 28. Kelly Douglass, 29. Holly Levander, 30. DeAnne Fiegner, 31. Sue Ollweiller, 32. Julie Prichard, 33. Cindy Fox, 34. Vickie Fink, 35. Karen Shearer, 36. Marcia Bankes, 37. Janet



DELTA DELTA DELTA

Andrews, 38. Barbara Sirola, 39. Nancy Morrison, 40. Denise Oyer, 41. Kathy Nymoen, 42. Marie Clark, 43. Susie Lynne, 44. Kathy Bridge, 45. Mimi Martin, 46. Marcie Podgur, 47. Kris Blakeman, 48. Ruth Madocks, 49. Karen Long, 50. Emily Pearson, 51. Joni Jacobson, 52. Beth Bonelli, 53. Jane Bennett, 54. Jann Fenner, 55. Sally Stolte, 56. Sally Menke, 57. Sue D'Elia, 58. Peggy Knapp.

Not pictured: Carol Baclé, Ginger de Lormier, Kim Doane, Kathy Feeley, Gail Goodell, Shirley Gorman, Marilyn Hopkins, Lisa Kistler, Joan Long, Nan Martin, Gail Nell, Connie Robinson, Jody Steiner, Sandy Weaver, Sandy Wollberger.



DELTA GAMMA

Top row (L-R): Nancy Kaulzer, Anne Kane, Kelli Pearson, Tina Burdulis, Katy Kallshian, Barbara Carmack, Caren Siehl, Cheryl Huggs, June Walker, Michelle McGee, Laurie Coit, Kristen Sandberg, Carolyn Cole, Denise Jennings, Karen Moore, Karen McMahan, Diane Costley, Denise Labowitz, Debbie Peacock, Lori Etkin, Lynne Trevisin, Andrea Abbate, Marguerite Pollitt, Mary McDonnell, Wendy Martin, Robin Case, Robin Freeman, Dorothy Cole, Linda Cook, Janet Sweeney, Jennifer Bartz, Suzanne Watson.

Middle row: Barbara Mason, Sidney Cruce, Kim



Stelzner, Kay Covington, Jeri Johnston, Pam Miller, Diane Elean, Diane Giavia, Lisa Rossi, Jane Marshall, Nancy Bertossa, Ruby Luzano, Katherine Bradley, Kristi Ellison, Cathy Smith, Mimi Schulman, Jeanette Chai, Jill Johnson, Jane Rizzi, Melodie Huber, Susan Bullock.

Front row standing: Sue Choy, Laura Fetto, Marty Cutting, Beth Powell, Katy Mitchell, Tracey Cloyd, Karen Wagner, Pam Miller, Laura Thorworth, Cindy Thorworth, Michelle Atzei, Tricia Ballas, Anne McNamnee, Janice Giles, Laura Lindquist, Alison Powell, Lisa Dick.

Front row sitting: Jeanne McDonald, Arlene Stromberg, Lynne Londre, Melissa Wilson, Julie Silver, Barbara Beaubien, Lori Conti, Renee Fish, Catherine Supple, Shannon Tracy, Jeanne Perkins, Karen McLellan, Debbie Sun.

Not shown: Suzanne Helton, Jill Karrenbrock, Rochelle Lucostic, Kathy McCann, Sheila McLaughlin, Carol Neher, Polly Stocking, Carol Burt, Kristi Mottert, Catherine Quist, Lynda Sun, Cynthia Urmer.





DELTA SIGMA PHI

Front row, left to right: Jack Hasson, Jeff Burke, Ker Garin, Takeshi Kawaratani, Sid, Pete Vaerst, Duane Lowe, Jim Helm, Clyde Wilson.

Middle row: Fred Uriarte, Scott Schniderman, Lee Dinstman, Chuck Garrett, Dave Silva, Jim Mayer, Doug Richards, Dana Weber, Marty Mechsner, Burt Bennett, Alan Robinson, Milan Jelic.

Back row: Chris Demetre, Jon Gilwee, Dan Ascani, Gary Kuipers, Ken Frey, Steve Dendy, Marty Frankel, Jeff Baumgartner.

DELTA SIGMA THETA

Front row, (L-R): Michelle Oliver, Marne Brown, Linda Garrett, Valerie Cummings, Linda Mills, Rayvette Drawn, Andrea Owens, Rochelle Alexander, Elizabeth Spencer, Lynn Johnson.

2nd row: Sheryl Ledbetter, Marian Dickens, Deborah Anderson, Terry Brown, Regina Trent, Hope Wilson, Nikki Ballou.

3rd row: Deidra McAlpin, Rhonda Nelson, Michelle Rogers, Lequita Thompson, Susan Melton, Joy Lawson, Cece Harper, Diana Dunn, Cynthia Calhoun.





GAMMA PHI BETA

Front Row (L-R): Marsha Brewer, Shirley Palmer, Luck Ong, Sandy Turner, Donna vonMizener, Sandy Twiss, Sue Jensen, Paula Henderson, Joni Forder, Trisha Honsaker.
Row 2: Maureen Sutton, Patty Ferrin, Joni Goff, Laurie Shauerte, Robin Whittle, Laura Wetzell, Carol Ley, Debbie Lillef, Nancy Thiel.
Row 3: Terry Bennet, Alison Christen, Laurie Saunders, Ann Schmickrath, Amy



Haws, Kendra Coleman, Diane Williams, Cathy Mari, Jan Teifeld, Vicki Muller, Patty Tondorf, Cheryl Morck, Gerine Ongkeko, Terrie Keen, Karen Harlen, Gail Prokop, Kathy Washington. **Row 4:** Janie Sain, Kelly Walls, Lynn Schroeder, Lori Lynch, Julie Stephens, Donna Twiss, Elyse Ausmus, Cindy Herrling, Claire Stewart.

Not pictured: Nancy Rawding, Patty Leslie, Joan Archbold, Susie Krasne, Candy Deak, Vivian Fernandez, Carol Gassoway, Stacy Hagen, Suzi Halff, Tracy Moore, Lindy Novak, Janet Watson, Mary Callahan, Kathy Fessinger, Shirley Strazulla, Patty Herman, Cindy Bartus, Mary Jane Babyak, Leslie Miller, Lucy Lundegard.



KAPPA ALPHA THETA



Front row (L-R): Mellie Gibson, Barbara Bowen, Suzanne Stranz, Debbie Garside, Denise Jaffe, Joan Mossman, Karen Zaleski, Laura Farrer, Margot Day, Corbie Dennis, Staci Pittman, Alyson Ledwith, Julie Ostarello, Anne Eisenhower, Julie Mebane, Corinna Cannell, Nikki Timm.

2nd row: Liz Eldredge, Chandra Jalichandra, Richelle Zauner, Jan Shoell, Nancy Merritt, Janet Buchanan, Laura Bowlby, Cathy Baldacci, Sharon Freidell, Jan Bryggman, Kim Nilsson, Reenie Maratos, Janie Pearce, Claire Helfrich, Kathy Brunell, Linda Janssen, Lisa Hausmann, Cynthia Sanchez, Joan Vernon, Carrie McCampbell.

3rd row: Paula Six, Dana Jones, Kathleen Flannery, Susanne Lind, Carole Hall, Randy Hill, Ann Harmon, Debbie Samson, Kim Delaney, Susan Williams, Vicki Vance, Allyson Knoth, Cathy Butcher, Dilly Sheldon, Maureen Dunne, Carolyn Randall, Rhea Dariotis, Julie Huppert, Lezlie Sinkunas.

4th row: Dawn Sapp, Lauri Harrison, Kathy Loss, Mrs. Long, Sue Pipal, Susan Handy, Kris Sheets, Alix Platz, Debbie Hartman, Chrisi Houlahan, Leigh Almutt, Winnie Rafferty, Sally Post, Marsha Mainland.





KAPPA DELTA

(1) Christie Weinberg, (2) Linda Webb, (3) Liz Barnes, (4) Ann Shapiro, (5) Valerie Brekke, (6) Peggy Carver, (7) Leslie Moberg, (8) Vickie Anderson, (9) Susie Anderson, (10) Karen Knudson, (11) Suzanne Champion, (12) Helen Uno, (13) Melanie Massey, (14) Chelle Burcham, (15) Helen Jacobs, (16) Jeanne Thomas, (17) Luanne Stephen, (18) Mary Ann Mercer, (19) Mary Beth Hildebrand, (20) Kathy Presutlo, (21) Liz Aguilar, (22) Darlene Gossick, (23) Carol Davis, (24) Diane Mitchell, (25) Karen Bullock, (26) Kathy Van Schaack, (27) Cindy Bonner, (28) Roni Adams, (29) Lynn Fritsche, (30) Julie Thibaut, (31) Kathy Kyne, (32) Barbara Nygard, (33) Pam Rikley, (34) Julie Palmer, (35) June McMillan, (36) Robin Kahn, (37) Cindy Parsons, (38) Diana Lopez, (39) Stephanie Hedges, (40) Pat Foley, (41) Marsha Witten, (42) Vicky Shelton, (43) Meg Jones, (44) Linde Spunler, (45) Sandy Shibukawa, (46) Anna Lacy, (47) Jenny Williams, (48) Diana Holland, (49) Diane Patterson, (50) Christiane Sheid, (51) Sandy Dillis, (52) Lucinda Sanman, (53) Connie Vodak, (54) Karen Oakes, (55) Debbie Smith, (56) Nancy Garrigue, (57) Paula Brandt, (58) Cathy Carlson, (59) Peggy Gale, (60) Linda Robinson, (61) Diane Tuck.

Not shown: Leslie Paschall, Maria Pemice, Nancy Winters, Pam Brown.



KAPPA KAPPA GAMMA



Front row, (L-R): Lori Livingston, Dana Stanley, Laurie Thomas, Lisa Sockolov, Ann Marmesh, Joan Hart, Debbie Cobb, Marla Johnson, Anne Young (President)

2nd row: Briar White, Diane Mellor, Carolyn Gramley, Delight Slotemaker de Bruine, Cathy Young, Marcia Blanke, Jill Gumbert, Shirley Choi, Margot Keenan, Janet Morita, Janet Joanou, Shauna West, Jane Bouton.

3rd row: Caroline Snyder, Debbie Danielson, Ann Dickey, Wendy Wilson, Peggy O'Hara, Tina Hansen, Jayne Voeltz, Carol Meisch, Louise Silk, Kerry Hodge.

4th row: Nancy Vickers, Ann Grapperhaus, Marilyn Yardley, Sue Taylor, Cindy Clark, Laurie Swett, Emily Waingrow, Kathy Broderson, Kathy Randolph, Lynn Sloyer.

5th row: Linda Fitch, Anna Dolby, Connie Agnew, Jan Wilson, Gail Maddrell, Karen McConnell.

6th row: Karen O'Brien, Debbie Martyn, Leslie Whitehouse, Cathy Smith, Kim Roundtree, Anne Williamson, Ann Jacob, Susan Cody, Cindy Bridges.

7th row: Lori Patrick, Missy Gray, Barbara Hoffman, Sue Feehan, Ellen Wise, Patty Shideler, Debbie Hodgins, Jo Ellen Rickey, Teri Grossman.

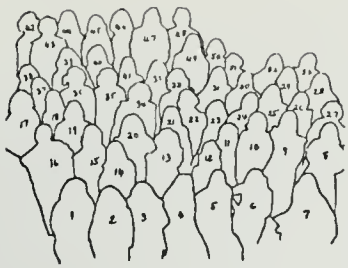

ALPHA GAMMA DELTA

1. Margy Jensvold, 2. Karen Anderson, 3. Terri Kaczorowski, 4. Celia Somers, 5. Liza Babel, 6. Eileen Lyon, 7. Caela Casarino, 8. Beth Bunce, 9. Laurie Huggard, 10. Sharlene Bergonia, 11. Cindi Kurowski, 12. Kris Grillin, 13. Tracy Wong, 14. Jeannette Chiang, 15. Mary Ann Lee, 16. Elin Cook, 17. Carrie Mitchell, 18. Meredith Lyon, 19. Liane Wittenkeller, 20. Olga Esquivel, 21. Debbie Rowe, 22. Ruth Farrington, 23. Pam Whitmer, 24. Karen Koe, 25. Alice Gleason, 26. Linda Heinmiller, 27. Patty Snyder, 28. Gloria Palomo, 29. Robin Nolan, 30. Linda Schneider, 31. Sally Beamish, 32. Kathy McGlynn, 33. Lori Baker,

34. Gimy Mason, 35. Denise Lester, 36. Sue Schutzbank, 37. Teri Tomlinson, 38. Mary Aquirre, 39. Gayle Hodgkins, 40. Jody Gumm, 41. Allyndreth Stead, 42. Cindy Luis, 43. Vicki Anderson, 44. Sylvia Merino, 45. Pam Steel, 46. Lynn Blair, 47. Sue Lukens, 48. Marcy James, 49. Mary Bradford, 50. Patti Gilbert, 51. Donna Palamar, 52. Melanie Sharon, 53. Carol Reed.

Not pictured: Bambi Burton, Pam Easter, Sue Flain, Elaine Floratos, Kathy Goodwin, Kay Kawaratani, Jean Marie Kleve, Janelle Linzmeier, Carrie Martin, Toni Perkins.





ALPHA GAMMA OMEGA

1. Rich Reinertson, 2. John Larson, 3. Paul Todhunter, 4. Dave Fredrickson, 5. Dave Atkinson, 6. Ed Fong, 7. Ralph Ogata, 8. Steve Traylor, 9. Jim Hoffman, 10. John Koran, 11. Jeff Pelton, 12. Howard Nordeen, 13. David Yu, 14. Ed Stanfill, 15. Jeff Holt, 16. Dave Weber, 17. Bruce McCammon, 18. Jay Hargis, 19. Mark Barrett, 20. Grant Burdick, 21. Joe Grieco, 22. Rick Richards, 23. Peter Stephan, 24. Ron Main, 25. Harold Moores, 26. Lawrence Gutierrez, 27. John Schmidt, 28. Mike Cochrane, 29. Alan Kempner, 30. Chris Wong, 31. Phil Herley. Not pictured: Chris Crossan, Howie Eller, David Nichols, Paul Schuller, Marty Stephens, Steve Toal, Kim Burdick, Glenn Jordan.



PI BETA PHI

Front Row, (L-R): Patty Schnugg, Andrea Hackim, Janice Slovak, Madeleine Kafader, Markay Hannum, Melinda Searles, Marian Chan, Kathleen Hackim, Susan Bony, Jan Baker, Laurie Clements.

2nd Row: Carol Bettles, Michele Marchetta, Jeanne Bettles, Julie LeClear, Jean Jeffereds, Ann Walton, Cindy Jacobs, Loralie Ogden, Priscilla Howard, Dottie Green, Karen Wallace.

3rd Row: Becky Hamilton, Stacy Belleville, Marybeth Clemens, Pamela Hackim, Patty Jones, Sallie Estep, Jill Bauldanf, Jill Knowlton, Elise Streicher, Barbara Tosti, Molly Boyd, Julianne Rafferty, Marianne Bretton, Diane Talmage.

4th Row: Robyn Child, Bonnie Pilliod, Jenny Staudigel, Ann Meyer, Caroline McDonnell, Carol

Weiler, Heidi Boardman, Mrs. Mary Stanley, Patti Buffalino, Terry Frazer, Carolyn Klein, Julie LeClear, Kim Worthen, Christi Van Cleve.

5th Row: Laura Smith, Donna Matics, Nina Dall'Armi, Ann Forkey, Linda Holst, Pat Plyney, Wendy Kroger, Kathy Stewart, Nori Newton, Dawn Putnam, Carol Tonini, Sue Halverson, Sue Metcalf, Janet Nelson, Darla Vessidini, Mary Lynne Barbis, Kelene Johnson.

6th Row: Karen Shelton, Mary Peshel, Wendy Mannum, Jennifer Havens, Debbie Webb, Lisa Biersh, Linda Penny, Peggy Sember, Ann Craddock, Kristen Carlson, Sheila O'Connell, Diane Chapman, Suzie MacLeod, Brooke Bulmore, Taffy Ryder, Ann Sember, Marcia Schultz, Nanci Heitzman.





SIGMA DELTA TAU

Front row (L-R): Shelly Weisbart, Sari Goodman, Sunny Wise, Sharon Gold, Housemother Jean Hendricks, Sue Lubin, Gail Ritter, Helen Christie (Social Chair), Debbie Ellant (Secretary).

Second row: Patrice Yasuda, Shera Dolmate, Phyllis Kupferstein, Sandy Stept, Debbie Kessler, Charmaine Durda (Panhell Rep), Judy Marx, Lyn Frosh, Carol Engelman (Treasurer), Janet Greenberg, Gloria Dell (House Mgr.).

Third row: Lori Weisberg, Sharon Kaplan, Barbara Siegel, Jodi Berman, Karla Freedman (Rush Chair), Sue Tsuda.

Not pictured: Ruth Amir (Historian), Rhonda Byer, Joanne Dennison, Linda Dennison, Sari Fenton, Wendy Goldberg, Caryny Grown, Jane Kass (V.P.), Maxine Luskin, Linda Moraga (President), Barbara Roseman, Linda Rutner, Celia Sabin, Claire Schwartz, Debbie Villens, Jan Weisbert, Sue Wolfson.



SIGMA KAPPA

Front row, (L-R): Cindy Schemm, Beth McCuethon, Kathie Dunn, Mary Smith, Susan Shoemaker, Karen Melick, Maureen Schroeder, Kathy Mann. 2nd row: Nina Ceragioli, Debra Gurriere, Joanne Yap, Marcia Murray, Cheryl Cox, Leslie Jarrett, Theresa Hayes, Nancy Ryder, Cindy Hoover, Katie Kimbell, Helen Wright, Deb Hammond.



THETA CHI

Front row: Jeff Bell, Doug Wilkinson, James Offner, John Fuchs, George MacPherson, Rick San Vicente, Al Luna, Darrell Conkling.
Back row: Ralph Torres, Alan Fausal, Cliff Rooke, Walt Ruczynski, Louis Toth, Rob Kutner, Jon Mrgudick, John Stoessel, Brian Cherry, Bob Gifford, Denny Braun, Jim Talon.

PHI KAPPA PSI

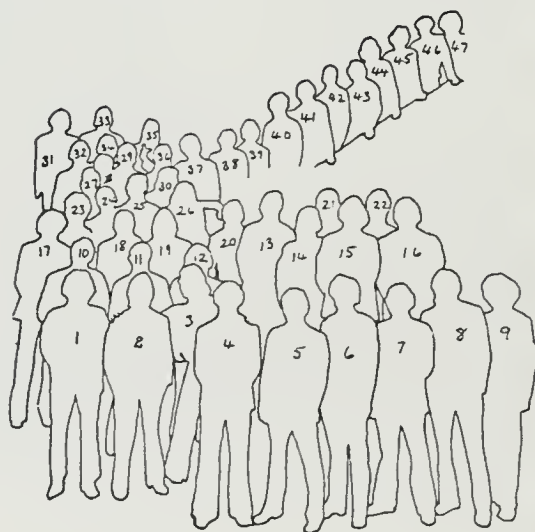



1. David Kay, 2. Dan Shugart, 3. Dallas von Pohlmann, 4. Joe Manisco, 5. Rich Marasco, 6. Steve Strawn, 7. Rick Buck, 8. Rex Fehr, 9. Tim Moore, 10. Andy Nemitz, 11. Jim McCarty, 12. Bill Moylan, 13. William Klatte, 14. Doug Cosman, 15. Dan Aguilera, 16. Vic Ramirez, 17. Kent Bloom, 18. David Gregory, 19. Nestor Barrero, 20. Clark Dubreuil, 21. Chris Anderson, 22. Derek Russell, 23. Mike Sasbel, 24. Martin Stowe, 25. Tom Spivak, 26. Cliff Moore, 27. Rocky Wagonhurst, 28. Tom Patton, 29. David Jarrett, 30. Ben Graham, 31. Greg Brown, 32. Bruce Fernandez, 33. Brad Kidwell, 34. Tom Miller, 35. Les Weeks, 36. Kevin Coombs, 37. David Gorney, 38. Bill Farrer, 39. Chip Mark, 40. Gary Whittaker, 41. Chuck Barsami, 42. Gary Donnahoo, 43. Larry Lincoln, 44. Larry Sharp, 45. Phil Kramer, 46. Jerry Watters, 47. Mike Wittern



SIGMA ALPHA EPSILON

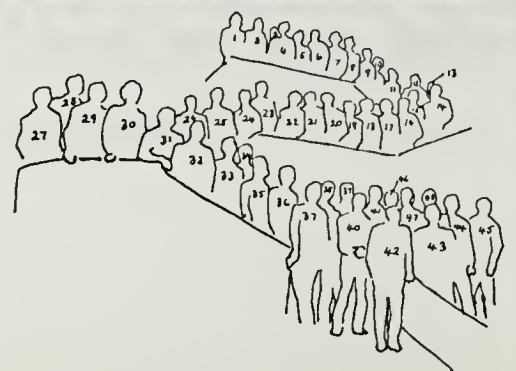



1. Jeff Townsend, 2. Jeff Stites, 3. Craig Windes, 4. Dan Weil, 5. John Stevens, 6. Brad Anderson, 7. Ken Mirch, 8. John Webber, 9. Bob Barry, 10. Don Pederson, 11. Don Hall, 12. Greg Sizemore, 13. Doug Brooks, 14. Mike Stevens, 15. Rich Bowen, 16. Ken Wills, 17. Ron Barry, 18. Bruce Krumpolz, 19. Dave Howard, 20. Ed Efron, 21. Tim DeCoito, 22. Tom O'Leary, 23. Steve Baxter, 24. Syd Highley, 25. Rick Clark, 26. Mike Tubbs, 27.

Kip Virts, 28 Jed Robinson, 29. Jim Ousman, 30. Rick Thomas, 31. Victor Katayama, 32. Ben Parkinson, 33. Ian Sommers, 34. Bob Withers, 35. Gary Brown, 36. Jeff Muro, 37. Mike Cunningham, 38. Mike Rudow, 39. Mark Ritter, 40. Jeff Gorder, 41. Tom Kridl, 42. Neil Stanton (cook), 43. Jim Doyle, 44. Todd Grubin, 45. Craig Perkins, 46. Bob King, 47. Don Pierro, 48. Steve Hill



SIGMA CHI

Front row, (L-R): Rich Rhea, Tom Stefanoni, Ward Rotter, Bill Newsome, Brad Thorpe, John Phillips, Jeff Lewis, Bob Dubbins, Steve Curtis, Kelly McCrann, Mike Garcia, John Duorak.
2nd row: John Gustafson, Jan Harzan, Mike Boyd, Mike Lindberg, Geoff Gee, Jeff Board, Sam Fernandez, Wayne Ordos, Rob Kent, Dirk Diefendorf, Dave



MokeyBear, Scott Frame, Pete Crabb, Bruce Salenko, Mike Henton, Jim Cook, Paul Barich, Mark Bayliss, Scott Simon, Steve Elmer, Bill Ledendecker, Jim Pietsch, Steve Sharpe, Don Reeves, Bob Wall.
 3rd row: Tony Krogius, Rick Prill, Ben Key, sweetheart Gail Goodell, Harmon Brown, Barrow Emerson, Bob Tiedemann, Bob Stansbury, Guy Boccasile, Jim

Carmack, Dean Issacs, Mongo.
 4th row: Don Williams, Keith McAfee, Larry Thatt, Randy Rich, Phil Gonzales, Chris Wagner, Craig Kodera, Win Roney, Craig Vahlerach, Bruce Barrett, Bob Modeirious, Bert Martin, Griff Pifer, Kevin Kennedy, Brian Carrico, Larry Moore, Tone Piscskus, Jim McNamara, Ron Ermord, Shane Scott.

SIGMA NU

1. Mike Hyman, 2. Mark Wenzel, 3. Claude Akins, 4. Pat Dunne, 5. Stanley Barchan, 6. Greg Meidel, 7. Aidin Foley, 8. Randy Case, 9. Keith Pipes, 10. Brent Liljestrom, 11. Bruce Carey, 12. Gary Schammel, 13. Christ Wright, 14. Tom Phillips, 15. Dan Guidera, 16. Rich Barden, 17. Mark Utzinger, 18. Guy Stanley, 19. Zack Shumam, 20. Kip Bennett, 21. Russ Parker, 22. Rich Runkel, 23. Bill Penny, 24. Craig Harris, 25. Doug Kaewert, 26. Taylor Bromand, 27. Mark Mamula, 28. Andy Harrab, 29. Don Little, 30. Carl Davis, 31. John Fullerd, 32. Lou Kickhofel, 33. Rob Duncanson, 34. Scott Gayner, 35. Kevin Ahern, 36. James Lees, 37. Rich McLaughlin, 38. David Clarke, 39. Rudy Nieto, 40. Mike Ortega, 41. Mark Pender, 42. Tom Herlihy, 43. Jon Zaich, 44. Andy Knox, 45. Perry Colligan, 46. Kevin Lindgren, 47. Don White, 48. Eric Down, 49. Mitch White, 50. Greg Johnson, 51. Todd Whitthorne, 52. Dana Jordan, 53. Dan Galindau, 54. Tim Grant.

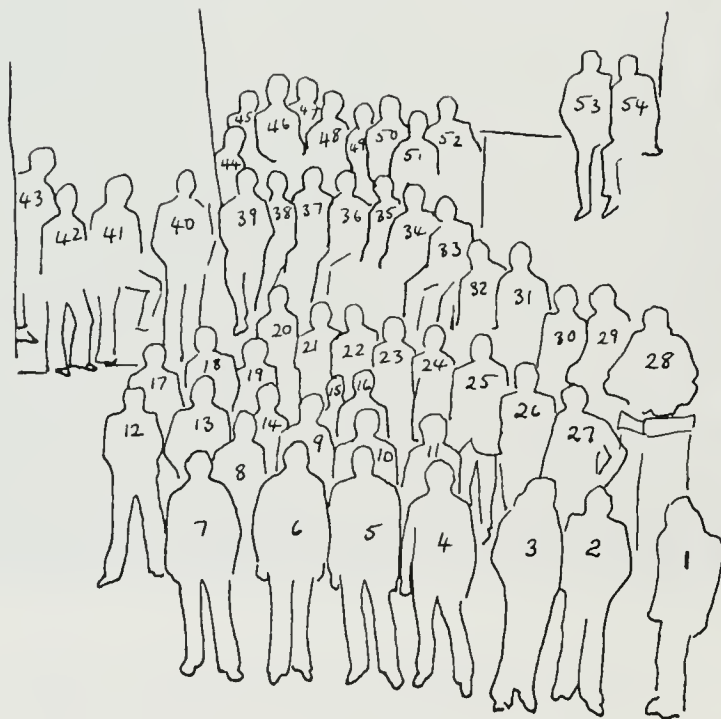





SIGMA PI



SIGMA PI

1. Peter Kramer, 2. Chuck Kirk, 3. Paul Goto, 4. Evan Fong, 5. Ken Raabe, 6. Mark Rosman, 7. Bruce Peterson, 8. Gary Gick, 9. Bob Tucker, 10. Jim Lipow, 11. Steve Schaffer, 12. Jeff Leiter, 13. Alan J. Crivaro, 14. Robert Boog, 15. Jamie Barber, 16. Robert Clary, 17. Peter Houser, 18. Fred Campbell, 19. Mike Rausch, 20. Mark Helmick, 21. John Snodgrass, 22. Dan Peterson, 23. Robert Montgomery, 24. John Beistman, 25. Jim Curran, 26. Mike Dykstra, 27. Craig Connerty, 28. Mark Jetton, 29. Kevin Dempsey, 30. Greg Hill, 31. Phil Vuncannon, 32. Nick Sidjakov, 33. Ardale Wright, 34. Charles Berry, 35. John Lepp.

Not pictured: Ronald Freeman, Will Short, Geoff Quinn, Richard Konrady, Tom McDowell, Greg Khougaz, Bill Fearnside, Dave Dumphy, Glenn Wells, Kurt Rothner, Karl Brewer, David Pulaski, David Shiokari, Jeff Benson, Sheldon Simons, Mark Nakagawa, Mike Hieda.







THETA XI

1. Dave Palmer, 2. Alvaro Bonilla, 3. Mark McKee, 4. Jim Schweitzer, 5. Mike Parchen, 6. Jeff King, 7. Pete Wilk, 8. Leon Fromkess, 9. Joe Fitzgerald, 10. Dan Garcia, 11. Alan DiBartolomeo, 12. Steve Wolter, 13. Bill LeClear, 14. Mike Fitzsimmons, 15. Steve Schwartz, 16. Phil Beamish, 17. Frank Diaz, 18. Gene Leary, 19. Jim Milner, 20. Larry Horwitz, 21. Bart Halberstadt, 22. Mike Parker, 23. Dennis Finnegan, 24. Barry Stubblefield, 25. Mark Horne, 26. Jack-in-the-Box, 27. John Schauerman, 28. Mike Ehret, 29. Craig Whitten, 30. Dick Pelascini, 31. Craig Woods, 32. Bill Murphy, 33. Gary Dahman, 34. Ned Kraebacher, 35. Rick Dahmen, 36. Terry Galloway, 37. Mark Miller, 38. Scott Nimetstein.





ZETA BETA TAU

1. Brad Waisbren, 2. Alan Rosenbloom, 3. Mike Rossini, 4. Fredric B. Gluck, 5. Dean Prober, 6. David Karp, 7. Stu Silverstein, 8. Howard Horwitz, 9. Jeff Kevich, 10. Gary Schwartz, 11. Bob Levy, 12. Lee Lipsker, 13. Paul Buker, 14. Joel Saltzman, 15. Bob Schuit, 16. Ken Berg, 17. Larry Pitts, 18. Berry Kane, 19. Chuck Morris, 20. Fred Denitz, 21. Matt Kater, 22. Ilan Justh, 23. Bill Yarbrough, 24. Steve Axelroad, 25. Joel Brill, 26. Steve Wolff, 27. Dave Peckles, 28. Eric



Sherman, 29. Bruce Berman, 30. Rich Gerhardt, 31. Mark Tamarin, 32. George Konugres, 33. John Forgrave, 34. Mike Vilken, 35. Andy Bisom, 36. Dave Hirsch, 37. Fred Schwartz, 38. Tad Shapiro, 39. Steve Fishman, 40. Steve Segal, 41. Mel Greenspan, 42. Dave Noskin, 43. Jeff Dicummun, 44. Ron Glusman, 45. Marc Graboff, 46. Ken Berman, 47. Alan Fisher, 48. Dave Gold, 49. Mike Condon, 50. Dave Gould, 51. Randy Berger, 52. Mark Freifeld, 53. John Schoenfeld.

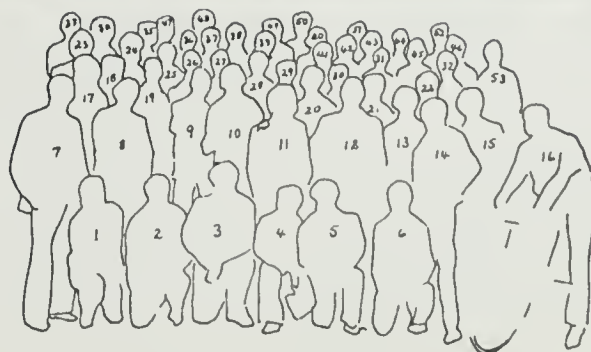

STUDENT LEGISLATIVE COUNCIL

Left to right, sitting: General Representatives Jerry Herndon, Scott Taylor and Willie Banks; John Schroeder (Administrative Vice President), Lindsay Conner (President), Debby Berry (SLC Secretary), Brian Eisberg (NSA Representative), and Don Lesser (Financial Supports Commissioner). Standing: Dennis Mitchell, Student Welfare Commissioner; Ivan Kallick, ASIS Co-Director; Melissa Moss, Internal



Affairs Coordinator; Mike Galizio, External Affairs Coordinator; Rudy Nieto, Campus Events Commissioner; Craig Ehrlich, ASIS Co-Director; Ken Mido, Educational Policies Commissioner; John Withers, Cultural Affairs Commissioner, Tom Penchoen, Faculty Representative; Mike Losev, Finance Committee Chairperson; Sue Melton, First Vice President; Nancy Siemion, Student Facilities Commissioner; Pete Moraga, Community Services Commissioner.

Not pictured: Richard P. Ebbert, Alumni Representative; Rick Tuttle, Associate Dean of Campus Programs and Activities.



Organizations

Office of the President
LINDSAY CONNER



About to board the Westwood Bus are Lindsay Conner and Los Angeles County Supervisor Ed Edelman.



Administrative Assistants to the President are (l-r) Sue Dutcher and Debby Berry.



Melissa Moss
Internal Affairs



Ivan Kallick

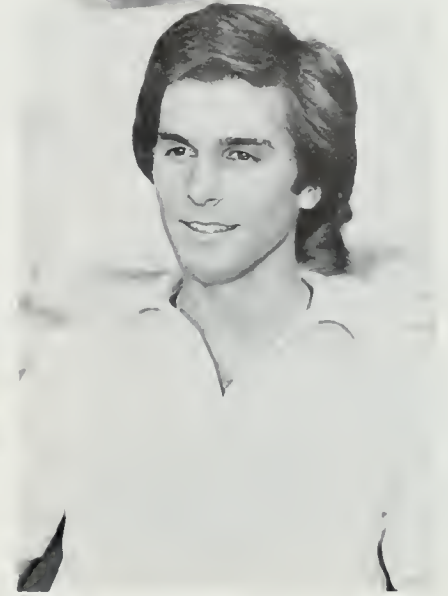

Craig Ehrlich

Associated Students Information Service

Mike Galizio
External Affairs



FIRST VICE PRESIDENT

Sue Melton

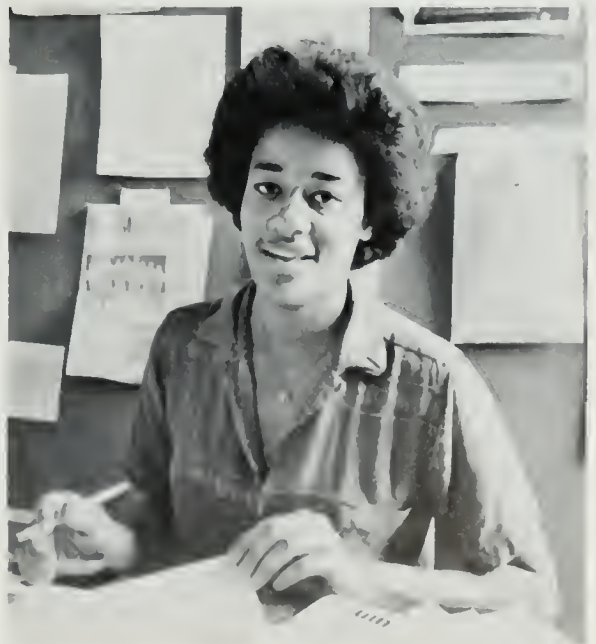

ADMINISTRATIVE VICE PRESIDENT

John Schroeder



Scott Taylor

Jerry Herndon

Willie Banks

GENERAL REPRESENTATIVES



FRESHMAN INTERNS



Exceptional Childrens
Tutorial Project



Project Amigos

Whoever finds this
I Need You
Whoever finds this
I Want You
I Ain't Got No One
To Talk to
Whoever finds this
I LOVE YOU!

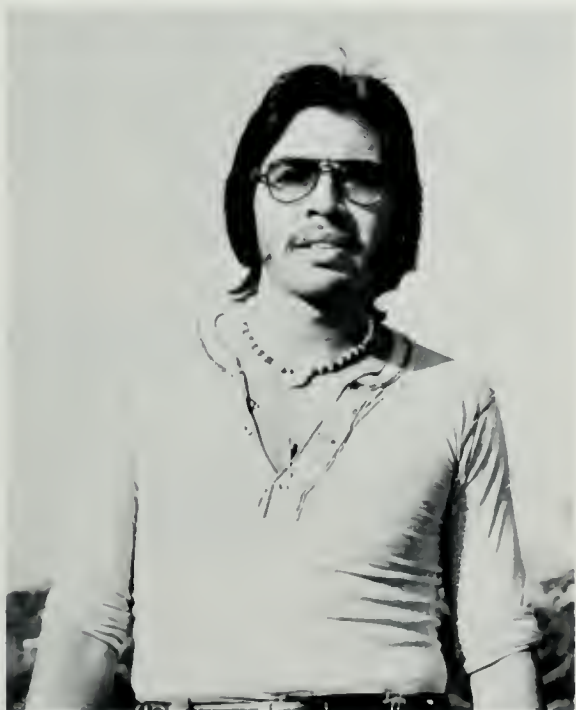

COMMUNITY SERVICES
COMMISSION

Pete Moraga

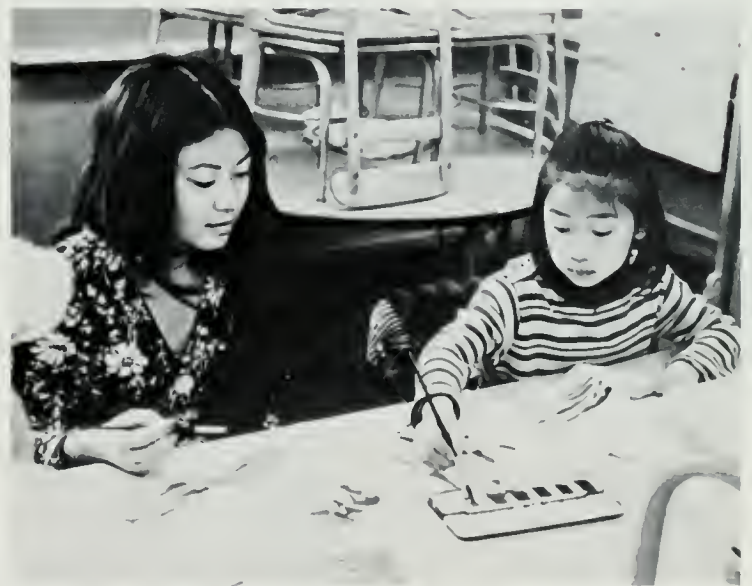

Asian Education Project



John Withers
Commissioner



SLC Talent Show

CULTURAL AFFAIRS COMMISSION



CAMPUS EVENTS COMMISSION

Rudy Nieto

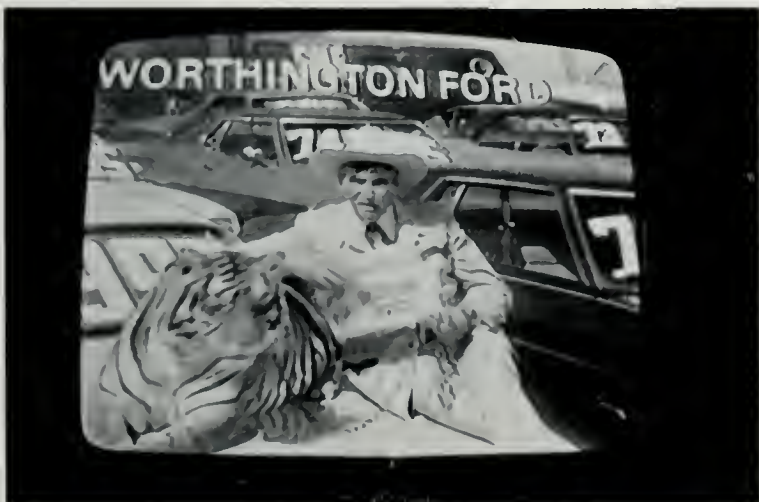

SPEAKERS PROGRAM

MARDI GRAS



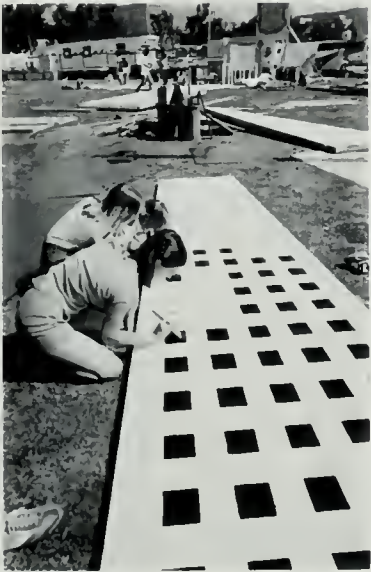

NSA REPRESENTATIVE

Brian Eisberg



FACILITIES COMMISSIONER

Nancy Siemion



**STUDENT EDUCATIONAL
POLICIES COMMISSIONER**

Ken Mido



**FINANCIAL SUPPORTS
COMMISSIONER**

Don Lesser

DEBATE AND FORENSICS

Andrew Demetriou and Michael Hartman, members of the UCLA Debate Squad, ranked among the top ten debate teams in the nation for 1975-76.



Left to right: Associate Dean Alexander White, Christie Dodson (International Programs), Andrea Marks (Local Affairs), Fran Prosise (Secretary), Tina Oakland (National Programs).



EXPO



PTF

Program Task Force Members are, from left to right, sitting: Larry Pierce, Winston Brooks (Chairperson), Julie Scholar.

Standing: Roberto Flores, Don Sanders, Robert Holeman, Djalma Araujo (CPAO Ass. Dean).

Not Pictured: Robert Mori and Monroe Wooton.



RICK TUTTLE
Associate Dean
Campus Programs and
Activities

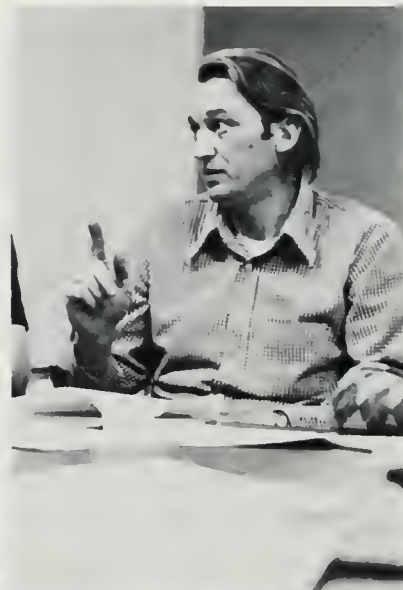

Left to right, first row (top): Greg Johnson, President; Stanley Barchan, David G. Bergenson, Douglas Birnie. Second Row: Bruce Braun, Harmon Brown, Vic Caldwell, Richard Cook, Scott Downie, Edward Efron. Third Row: Don Gallo, Todd Grubin, Ron Hacker, Mike Henton, Victor Hurtado, Ben Key. Fourth Row: Michael La Croix, James H. McNamara, Rudy Nieto, Wayne Ordos, Peter Phelps, Donald Pierro. Fifth Row: Robert Rivero, Tad Shapiro, Wendell Simon, Mark Tamarin, Bernard Vogel, Robert Webb, II.

BLUE KEY

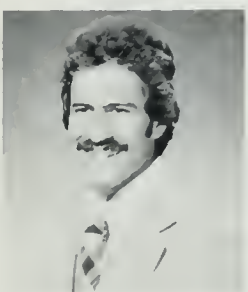
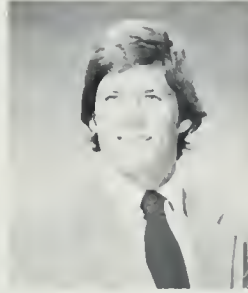



GSA Cabinet, left to right: Alex Spataru, Commissioner of Budgetary Affairs; Sandy Cohen, First Vice President; Martin Nishi, President; Keyth Reece, Commissioner of Community Services; Pauleen Brackeen, Second Vice President; Mary Womack, Commissioner of Academic Affairs.
Not Pictured: Bill Cormier, Commissioner of Research and Planning.

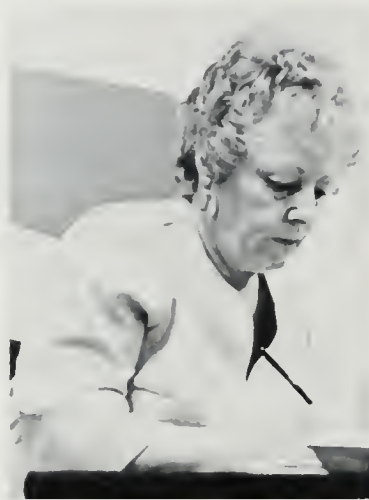

Mary Myers
Administrative Assistant

GSA Senators





Fine Arts Council

GRADUATE STUDENTS ASSOCIATION

MARTIN NISHI
President





BLACK STUDENT ALLIANCE

L-R: Mike Davis (VP), Anita LaVeaux (Pub. Comm.), Fred McKinney (Pres.),
Ramona Man (Exec. Sec.), Al Young (Prog. Coord.).

INTERFRATERNITY COUNCIL



Front (L-R): Dean Isaacs (Treasurer), Mike Johnson (Asst. Exec. Sect.), Glenn Leggs (Campus Relations).

Middle row: Don Pierro (Pres.), Alan Crivaro (Frat. Expansion & Development), Ben Key (V. Pres.).

Back row: Harmon Brown (Exec. Sect.), Mike Rudow (Interfrat. Chairman), Bruce Barber (Advisor).

DAILY BRUIN — Classified

Front row (L-R): Donna Perea, Glenn Nakagiri, Grace Egbagbe, Tom Yamashita, Cathy Yasuda, Pat Sheela, Kate Supple, Anne Schwartz, Nancy Harada, Sue Pipal.

Back row: Alyson Knoth, Dorothy Wood, Pat Gutierrez, Carole Watanabe, Carole Coleman.



DAILY BRUIN — Editorial





1. Luann Cunningham, 2. Jeff Lapin, 3. Marty November, 4. Marla Levine, 5. Michelle Duval, 6. Mike Lee, 7. Jim Stebinger, 8. Sol Ortasse, 9. Mike Sondheimer, 10. Glenn Seki, 11. Rick Becker, 12. Jim Richardson, 13. Laura Jones, 14. Barry Grey, 15. Bary Grey, 15. Jodi Zechowy, 16. Neal Natsumeda, 17. Ker Garin, 18. Carrie Pickman, 19. Linas Kojelis, 20. Cathy Connelly, 21. Brady Alexander, 22. Pete Berson, 23. Alice Short, 24. Marc Dellins, 25. Dick Kruez, 26. Stuart Silverstein, 27. Sara Goodman, 28. Denise Dorosheff, 30. Linda Rapattoni, 31. Robert Walsh, 32. Debbie Panish, 33. Frank Widder, 34. Alan Karbelnig, 35. Holly Kurtz, 36. Patti Sullivan, 37. Jane Wigod, 38. Roberta Slater, 39. Mike Dashjian, 40. Lori Weisberg, 41. Hunter Kaplan, 42. Frank Stallworth,
 Unnumbered: Between 15 & 26 Patti Crost, Between 21 & 22 Pat Healy, Between 22 & 23 Mary Beth Murril, Between 23 & 24 Tony Peyser, Between 11 & 12 Charles Fenster
 Back from Left: Dave Whitney, Paul Farhi, Louis Watanabe, Jim Peltz, J. Nathan Jones, Eric Mandel, Kim Wildman, Laura Kleuer, Mark Ramljak, Mike Finegold.



DAILY BRUIN — Display

Kneeling (L-R): Anne Young (Bus. Mgr.), Susan Kane (Ass't. Bus. Mgr.), Scott McGalliard.

Standing: Cornell Chulay, Emily Waingrow, Jan Brandt, Greg Johnson, Elaine Fever, Donna Perea, Kathy Brennan.

In tree: Tad Shapiro, Kinny Berg, Vicki Vance, Berry Kane.



ALPHA LAMBDA DELTA

Kneeling, left to right: Barbara Lubow (Secretary), Cathy Arima (Treasurer), Diane Spierer (Pres.), Barbara Willmer (V. Pres.), Carole Wolf (Senior Advisor).

Back row: Wendie Tanaka, Andrea Folin, Margaret Robe, Nancy Kumetz, Margy Jensvold, Ruthbeth Kinerman, Lori Green, Hannah Hoesli, Marlene Magenheim, Valerie Kurth, Susan Gordon, Dean Mary Jane Krebs (Advisor), Debie Carlsten.



ANGEL FLIGHT

Seated (L-R): Kay Kawaratani and Valerie Zittrich. **Standing:** Diane Hamilton, Diane Wilcox, Claudia Horne, Julie Palmer.



TOGETHER

Left to right: Laura Jones, Mile Lee, Kerry Lobel, Carol Coy.

NOMMO

Left to right: Carolyn Goodwin, Azubuike Edekobi, Reggie Jackson, Joy Lawson, Paula Gibson, Steve Finley, Lynne Clark.



MORTAR BOARD



Bottom row (L-R): Donna Solomon, Susan Bony (President), Susan Williams, Anne Young, Peggy da Silva, Carole Wolf.

Middle row (L-R): Cynthia Beeger, Rhonda Byer, Jean Talmage, April Orr, Linda Moraga.

Top row (L-R): Margaret Robe, Barbara Goorevitch, Sandy Weishart, Janis Penton, Marlene Magenheim.

Members not pictured: Cheryl Bascom, Barbara Bronson, Lori Feldman, Keefe Millard, Julie Pastor, Miriam Prum, Alice Rademacher, Andrea Resnick, Gail Ruetten, Karen Segawa, Debra Sharon, Valerie Smith, Terece Stovall, Kate Supple, Lori Weisberg, Deborah Wenck.



Claire Schwartz

Sunny Wise

PHRATERES

Front row (L-R): Theresa Hagan, Marjorie Rogers, Rita DelRosario, Marilyn Phelps, Roberta Rusmiselle, Diane Wilcox.

Second row: Margo Radin, Anita Mork, Cynthia Rigney, Joan Winkler, Eiman Helmy, Tracy Wachsner.

Third row: Marina Butowitsch, Carole Wolf, Judy Spades.



Not pictured: Jeanette Biewers, Ana Briseno, Stephanie Cota, Tilda Crispi, Shera Dolmatz, Judy Froessel, Connie Godwin, Vivien Herskovits, Colombe Jodar, Patrice Liston, Laurie Moore, Rebecca Ryan, Cathy Sammartano, Sandy Stept, Mona Strehler, Valerie Zittrich, Maxine Zuest. **Advisors:** Dean MaryJane Krebs, Sandy Rogers, Dawn Saunders.

BRUIN BELLES

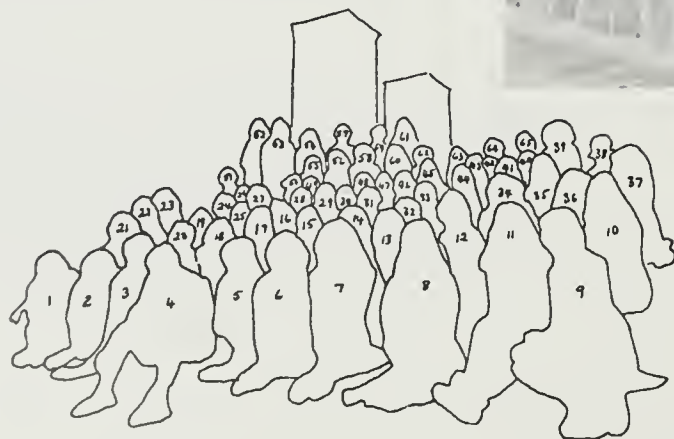

1. Toyce Ken (Soph. Rep.), 2. Shannon Tracy (Jun. Rep.), 3. Cherie Miller (Vice-Pres.), 4. Herb Smith (Advisor), 5. Julie Pastor (Pub. Rel. & Soc. Chair.), 6. Emi Kawasaki (Sec.), 7. Camie Maggio (Spirit & Historian), 8. Roxanne Lew (Pres.), 9. Michele Gurrola (Sen. Rep.), 10. Linda Webb, 11. Pam Phillips, 12. Kevyn Allard, 13. Cindy Pearson, 14. Jessie Lucas, 15. Helen Jacobs, 16. Linda Maggio, 17. Jeanne Neeham, 18. Anna Dolby, 19. Karen Bullock,



20. Eve Tipton, 21. Tish Quinn, 22. Caroly Gramly, 23. Leslie Figge, 24. Shira Zabari, 25. Diana Lopez, 26. Cindy Hull, 27. Bambi Van Tilburgh, 28. JoJo Holden, 29. Ruth Stallknecht, 30. Michele Moy, 31. Susie Hall, 32. Lynn Carlos, 33. Kasey Kaufman, 34. Jane Siegal, 35. Lori Teslow, 36. Kathie Dunn, 37. Mary Ann Lee, 38. Kathy Civet, 39. Beth Berger, 40. Nancy Wilkinson, 41. Shari Feinstein, 42. Kathy Kessler, 43. Carol Cooper, 44.

Sherry Silver, 45. Kim Bates, 46. Lisa Hallock, 47. Becky Coffey, 48. Julie Thibaut, 49. Vickie Anderson, 50. Stephanie Hedges, 51. Robbin Smith, 52. Anne Barden, 53. Diane Rebrovich, 54. Marne Brown, 55. Susan Bullock, 56. Denise Jennings, 57. Joanie Vernon, 58. Loralie Odgen, 59. Beth Malitz, 60. Julie Silver, 61. Suzanne Wegener, 62. Toni Green, 63. Karen Wallace, 64. Gina Persons, 65. Linda Holst.



MP/TV - A Great Department That Could Be Great

By John Thurman Walden

UCLA's Department of Motion Picture and Television is one of the finest in the world. It is part of the Theater Arts School from which an impressive list of famous alumni such as Francis Ford Coppola, Carol Burnett, Hugh O'Brien, Colin Young, and Lloyd Bridges have come, and to which a high quality of artists are selected.

Thousands of applications are made from people around the world each year, and admission to the school is one of the most difficult.

However, the department is not without its problems. The Melnitz Hall facility of the MP/TV department was designed to accommodate only about three hundred and fifty students. There are now over four hundred students within the department, and current conditions are crowded. Students fear that this might make them less prepared for many professional challenges awaiting them in the outside industry. They suggest that smaller classes be created to give them more use of the equipment, more time to complete their projects, work with teachers more closely, and, subsequently, learn more.

Teaching methods used to be more individualized when the department was smaller. But with an increase in student enrollment and a cut in the department's budget, this type of instruction is no longer possible. As an alternative, some students have suggested that the department create a split program—one for continuing students who plan to make a career in motion picture and television, and another for those who just want to get their degrees.

Student-faculty communication within the department also needs improvement, but there is no doubt that the student body newsletter, *The FTT News*, edited by Ron Norman and Claudia Queen, provides an important link in the chain of administration-faculty-student communication.

The FTT News conducted a survey of student opinions on existing conditions in the department and found that the major shortcoming was the lack of sufficient scholarships and grants. Film making remains the most expensive art form or medium to produce, and many students have to compromise on the kind of film they want to

make because the scholarships or grants are not available. The simplest 16 mm films often cost several hundreds or thousands of dollars to produce.

However, a solution is at hand in the form of video tape. With the help of newly improved video methods and equipment bought in the Spring, students can now shoot in video tape and transfer the edited print to 16 or 35 mm film—a method that is much cheaper, cleaner, and faster than film. Students can, therefore, now afford to make their dream films—cheaply and quickly.

John Young, Chairman of the division is aware of existing problems, and feels that because the department is underbudgeted, rapid progress is blocked. He says, "We're about twenty thousand dollars underbudgeted this year, so we have to deal with our priorities first. I felt that the television department was a priority, we installed the color studio there, and added a new guest faculty member (Shirley Clark). We do not have the money to do all the things that need to be done, but I am confident that we will get the money in the future to alleviate many problems that are now facing us."



Over \$300,000 worth of needed lighting equipment have also been purchased to improve the school. But many more things are needed, such as a post-production sound stage, a double system projector, repairs, more TV porta pacs and other items that add up to a healthy sum—which no one has to give.

The Film and Television Students Association was recently formed to bring about improvements in the division. The organization has applied for affiliated status with the university so that it will be eligible for funding to improve the MP/TV department.

Chairman Young is receptive to student views and wants to bring progressive change to the division. He says, "Next September we are establishing a Students Affairs Office within the division itself. We hope to create closer ties with our students, and thereby get to the root of their problems a lot quicker."

A sizeable number of Third World students are in the department's student body, and Chairman Young says that a conscientious effort is made to admit minorities each year. Third World students also express a strong desire to have a Third World faculty member on the full-time teaching staff, one who would reflect and cultivate the needs,

values, and attitudes of the Third World community. Subsequently, a student-faculty committee has been formed and is looking over qualified applicants for a Fall '76 position.

Unlike some film schools which train specialized technicians such as soundmen, cameramen, and production managers, UCLA turns out *filmmakers* knowledgeable in many areas of TV and motion pictures production. It is for this reason that many students in the MP/TV division agree that, though it has its shortcomings, UCLA is one of the best places for young film makers to learn their art. They point out that it is one of the few institutions that offer students full artistic control while giving them wide training in the MP/TV field.

It is for this reason also that one can find a UCLA graduate in almost every department of any major motion picture or TV studio in Hollywood.

Students know that they are being given adequate training to meet the rigors of the industry, but they know too that it is up to each one of them to make the most of that training when he or she gets out there. Herein lies the challenge, and only time will tell just how many will be outstanding film makers.

Features Articles





JAMAA-FANAKA

By Winston T. Henderson

The UCLA Motion Picture and Television Department has once again gained honor through the achievements of one of its talented students, Jamaa-Fanaka, a MFA candidate. Fanaka performed the outstanding feat of not only writing, directing, editing, and producing a feature length movie, *Welcome Home Brother Charles*, but also found national and international distribution for it.

This is his second student film. The first was a gripping super 8mm film on Black life affected by drugs. Both films represent outstanding achievements, and Fanaka plans to make another film before he receives his MFA degree and enters the professional world of motion pictures.

Originally intent on becoming a writer, Fanaka was awed and intrigued by the communication power of films. He was part of a close-knit group of ten Black film students who encouraged each other and provided a vibrantly warm atmosphere in which to make their films. He was born Walter Gordon, but later adopted the name Jamaa-Fanaka. Swahili for "Success through Togetherness," as a means of furth-

ering his Black identity and identifying himself and his ancestry to the world.

"I remember watching Hopalong Cassidy. I used to think that *I was* Hopalong Cassidy. Today I am aware of the impact of movies and how they influence people, especially young people. I think that people should be more aware of these things so that they can understand the impact of the medium and cope with it."

Married and the father of two daughters, Fanaka is sensible about his art. "Film making is the most expensive art form in existence, and if you don't have money, if you don't have some sort of resource, you're not going to be able to make a film. I had to compete for money to make my films. The Film Department does not energetically seek funds for students to make films, and many film makers have difficulty making the film they dream of due to lack of funds. The Department provides excellent technical facilities and equipment, but when I started making my first feature, there was an undercurrent of derision felt from the department. Not until I started editing did I get any real cooperation from the depart-

ment. No student has ever made a feature film as his second film project and so I wasn't taken seriously."

Born in Jackson, Mississippi and reared in South Los Angeles, Jamaa-Fanaka has achieved a dream that many people desire—he makes films. And he will continue to make films. "I just wanted to do something myself. It was my first full-length feature and I really got down. It wound up being new and well made. I want people of all backgrounds and cultures in the Black experience to make movies too. I have to make the type of movie that is true to me... I never particularly dug butterflies. I'm pretty much a street person; I have a street background and most of my films will probably reflect that. I have a family, I have love and hate and the feelings that everybody else has, and these are the things—along with my street experience—that I must be true to, and from which I must create.

"Otherwise, I might as well go somewhere and sit down."

Henderson is a graduate student in the MP/TV department.

Southern Campus '76 Career Guide

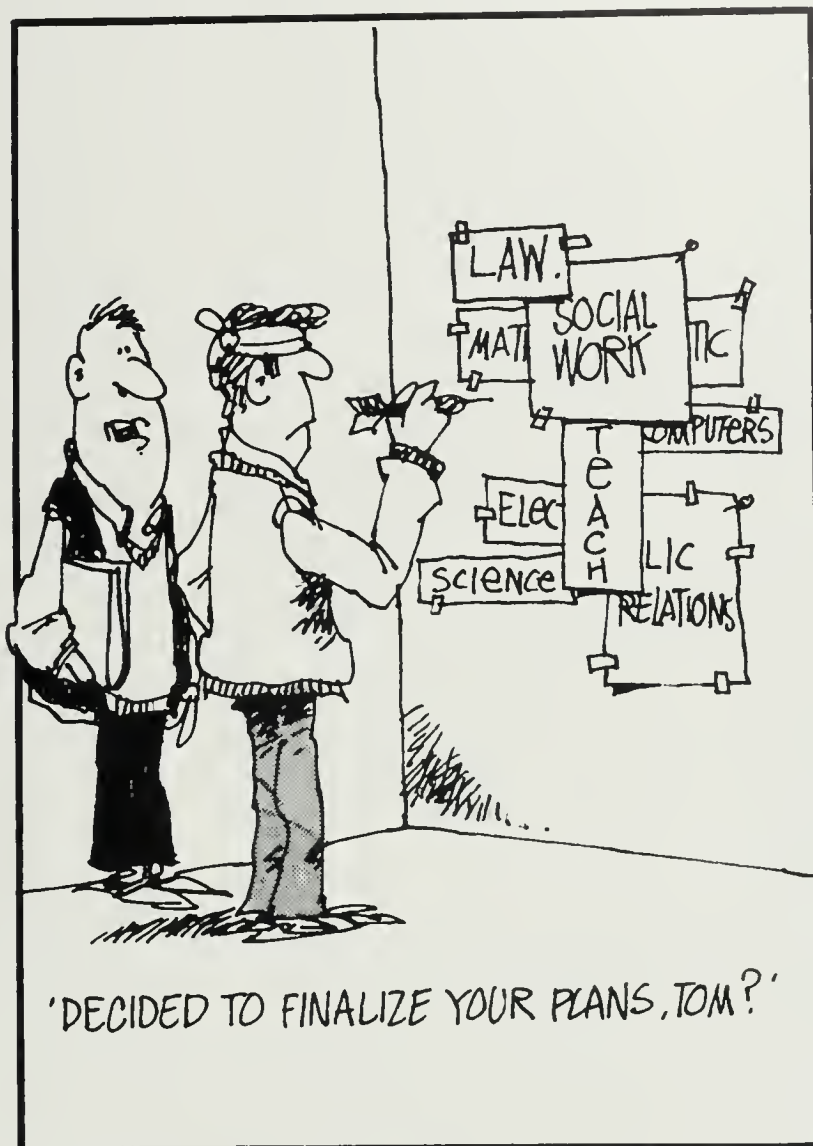

From "WHICH NICHE?" by Jack Shingleton and Phil Frank

The articles in this section were prepared by the staff of the UCLA Placement and Career Planning Center. They attempt to inform you of the Center's services, and to help you in your search for a job and career.

OUTLINE

- Career Planning Guide
- Sources of Jobs
- Bibliography of Career Resources
- The Labor Market for UCLA's 1976 Graduates — Fact and Fiction
- Preparing a Resume
 - Resume Outline
 - Alternatives to the Resume
 - The Cover Letter
- The Job Interview
 - Fifty Questions Asked by Employers During the Interview With College Seniors
- UCLA Placement and Career Planning Center
 - Student Job Information Unit
 - Satellite Offices

CAREER PLANNING GUIDE

The purpose of this first article is to help you use a logical and systematic process to determine career goals suitable to you, and to engage in an effective search that will lead you to those goals. It will also serve as a guide to the services of the UCLA Placement and Career Planning Center, as well as assist in using additional resources and supplementary self-exploration exercises.

STEP ONE: WHAT DO I WANT TO DO?

What do you want to do? What are you capable of doing? These are the first questions you should ask yourself on starting your campaign. Many students feel that because they majored in English or sociology or some other major, that they should enter a career specifically related to that major. Consequently, the question which often arises is "what do people in (major) do?" Unfortunately, it's not quite that easy, and that question may be quite misleading.

Some college majors are more specifically career oriented than others. Career oriented majors typically provide more preparation for a more narrow range of careers. Less career-oriented majors provide less specific preparation, but for a wider range of career fields. Consider for example a major in Electrical Engineering as compared with a major in Anthropology.

Consequently, thinking about a career in terms of college major may not be appropriate for you. Rather it may be more appropriate to think about a career in terms of:

- (1) your interests
- (2) your skills (aside from and as a result of your academic and previous experiences)
- (3) your personal values (what's important to you)
- (4) your personality traits

Consideration of these factors may help you in deciding *what you want to do*, and *what you can do*.

You can find out more about these factors by utilizing Placement and Career Planning Center Services in such areas as—

• *Career Counseling*

The Center provides individual and group career counseling. A staff of professional career counselors is available to assist you in determining and evaluating your interests, skills, values, and traits. Appointments with a counselor can be made by phone or at the intake desk at the Center.

As a helpful tool in this first step the Center provides vocational interest testing. The test compares your interests with males and females working in a variety of occupations. The test is self-administered and takes about 15 minutes to complete. When you return the test you are signed up for either a group or individual interpretation.

• *Supplemental Exercises*

An additional exercise involves evaluating these factors for yourself or with a friend — e.g., writing an "experience summary." This would cover your work, volunteer, and academic experiences, and some of your key experiences in life when you felt you were functioning at your highest levels of effectiveness. Next, extract all of those factors that indicate your strengths or skills, your interests, your values, and any unique traits you feel you possess.

You may want to discuss each of these factors with a close personal friend whom you trust as a sound advisor. He or she can act as a good sounding board and may be able to add additional qualities or skills that you may have overlooked.

STEP TWO: SELECT TENTATIVE CHOICES

Step II is probably the most difficult and the most important step in identifying the career directions suitable to you.

After gathering information about yourself and what you might like to do, make some tentative choices and evaluate them in terms of your personal factors. To evaluate these choices you should consider — (a) type of work done (b) training requirements (c) work setting and environment (d) career progression opportunity (e) geographical preferences (f) stability and security and (g) income.

You can get information by utilizing the Center's *Career and Educational Information Library*. It comprises an array of information sources that can prove invaluable in your career planning. Whether you need to learn about the requirements and opportunities in a particular field or about educational programs that can expand your career horizons ... or if you would merely like to browse in order to strike some new, creative sparks inside, the Library probably has what you're looking for.

The Center Library is staffed by an Occupational Librarian, whose job it is to answer any questions you might have about career information in the Library or elsewhere. The Librarian can also suggest graduate programs of interest, assist you in your search for additional information about careers or educational programs, and locate other sources of career and corporate information.

The Library contains a comprehensive collection of materials ranging from trade publications to occupational analyses, and to reports from the Center staff on the current career environment. Included in this collection are —

- *General career information* on a wide range of occupations and professions.
- *Professional directories* that help you

"target" your job search — at home or abroad.

- *Educational directories and college catalogs* — from community colleges to four-year colleges and professional schools.

- *Special information*, including job search techniques, foreign employment, women and minorities, and career trends.

- *Alternatives* such as starting a commune, a new school, a business, or serving as a volunteer for important social causes. This section provides you with directories of others attempting to do the same, clues you to the rewards and discouragements, and generally prepares you for stepping outside the more traditional forms of employment and career development.

- *Periodicals* that explore the topical concerns of various occupations and professions. It also maintains current collections of some trade magazines — *M.A.C.*, *Variety*, *API Monitor*, *Western Cities*, and others — with listings of openings and positions available for graduates.

- *Alumni Career Resources File* listing UCLA alumni in various career fields who have agreed to serve as resources in their career areas. Students can contact these alumni for direct information about the career field.

Additional Resources

• *Public Library References*

Most public libraries maintain a wide variety of books and pamphlets covering different occupations. The reference librarian is a valuable source here.

• *Field Interviews*

People working in various career positions are quite often willing to provide information about their career areas. Personal resources may be located through friends, parents, associates, etc., but you may also consider contacting someone you don't know for an appointment. It could prove beneficial!

• *Academic Departments*

Staff and professors in your academic departments may be useful sources of career information.

STEP THREE: EVALUATE YOUR CHOICES

When you have reached Step III, you have gathered information about yourself and about possible career choices. Now you want to choose those career directions that, based upon *systematic evaluation*, are most suitable to you. You can do this with the help of a career counselor at the Center. If you saw a counselor in Step I you should consider seeing the same counselor again to discuss your findings. Your counselor may be able to suggest overlooked factors to consider and can help you determine the degree of certainty you have about your final choices.

STEP FOUR: LOCATE A STARTING POSITION

By the time you reach Step IV you have a purpose, and are now looking for a position. From your career information research, you should have an idea of the kinds of entry level positions that would be appropriate for that field. Here are some suggestions on how to find the entry job that you want:

A. Utilize the Center's services in —

• Direct Referral

Various business, industrial, government and educational institutions list a variety of full-time career positions with the Placement and Career Planning Center. These employers represent local, regional, national, and international organizations. The direct referral service provides ready access to a large number of currently available jobs in a variety of organizations.

The Center accepts and processes single and multiple listings of job orders by telephone, letter, and personal contact. These are categorized by major function or discipline, are displayed in the Center lobby, and are continually monitored for accuracy and availability.

In addition to accepting job listings from local and national employers, the Center allocates considerable staff time to job development through field visits, radio and television spot announcements, and various other community, campus, and professional activities.

As University of California students or alumni, you are eligible to use the direct job referral services. Employers usually request that graduating students and alumni apply for the positions by submitting a resume or calling for an appointment. Referrals are given to all individuals whose qualifications meet the employers' requirements.

• On-Campus Interview Program

Hundreds of companies visit the campus to recruit recent graduates. Students are eligible during their last year and for *one quarter* after graduation. If you haven't used this system, don't despair. You can still interview during the Fall Quarter. Schedules for the Fall will be out in September and available in the Center's lobby. You may also obtain a copy of an alphabetical listing of companies that have interviewed during the past three years.

• Job Search Strategy Seminars

A weekly seminar on job search strategies is conducted to equip you with the necessary information and materials to conduct a systematic and organized job search. Topics covered in the seminar include: how to undertake preliminary planning and research; how to identify and use available campus and community resources and references; resume preparation; letters of application, inquiry and follow-up; salary negotiation, techniques for successful interviewing; and how to identify and use diverse sources of job information.

The seminars are conducted by career counselors and are scheduled on various days of the week and last for two hours. Prior sign-up for the seminars is necessary and can be done at the intake desk.

• Resume Preparation

The resume has been called the job-seeker's single most important tool. It is a visual summary of your career objectives, background, skills, and general qualifications and, although people rarely are employed on the basis of the resume alone, it often determines whether or not you will be invited in for an interview.

Counselors at the Center can help you prepare your resume so that it reflects the best skills you have to offer an employer. To take advantage of this service, you need only to type up a rough draft of your resume and bring it to the intake desk. Depending upon personal preference, time schedules, and the complexity of the material, you may choose to see a counselor or may sign up for one of the resume workshops.

• Video Tape Interviews

Career counselors are available to assist you in improving your interviewing skills, through the use of video tape. The practice sessions are generally one hour long and are conducted, in privacy, in the video tape room of the Placement and Career Planning Center. During this hour, a counselor assumes the role of a prospective employer and leads you through a typical employment interview. The tape is then replayed so that you and the counselor can observe, judge, and discuss the interview, in order that you may understand the critical factors in an effective interview. Particular attention is focused on how to communicate and conduct yourself during the interview.

B. Additional Resources

• Personal Friends

Personal associates can be valuable in providing information on openings, possible job locations, and recommendations, so check on them.

• Making Personal Contacts

You may also contact persons in various companies and agencies who hire for the kinds of jobs you are seeking. Potential employers are often impressed with the candidate who takes the initiative to seek out positions and make contacts even when there are no jobs advertised. Personal calls can pay off in a variety of ways: the employer may know of a position that will open in the near future, or may be aware of other potential opportunities.

REVIEW

Okay! You've now seen the steps to a logical and systematic approach to starting your career, while utilizing Placement and Career Planning Center services in the most effective way. Let's review the steps and get started. The outline below provides a brief summary of the steps and indicates the Center's services useful at each step.

STEP ONE: *Determine What You Want to Do*
Placement and Career Planning Center Services

-Individual and Group Career Counseling

-Vocational Interest Testing
Supplemental Exercises

STEP TWO: *Select Tentative Choices*

What kind of information should you consider?

How can you get information?

Placement and Career Planning Center Services

-The career and educational information library

-Alumni career resources file

Additional Resources

-Public Library references

-Field interviews

-Academic departments

STEP THREE: *Evaluate Your Choices*

Placement and Career Planning Center services

-Career counseling

Supplemental exercises

STEP FOUR: *Locate A Starting Position*

Placement and Career Planning Center Services

-Direct job referral

-Job search strategy seminars

-Resume preparation

-Practice Interviews

Additional Resources

-Personal friends

-Making personal contacts

There they are! The steps and the services! You are now ready to go back to the beginning and follow the steps in sequence. Sounds like a lot of work? Yes it is! However, based upon experience, your work will probably require less time, be more productive, and achieve more satisfying results than a non-systematic approach. Good luck!!!

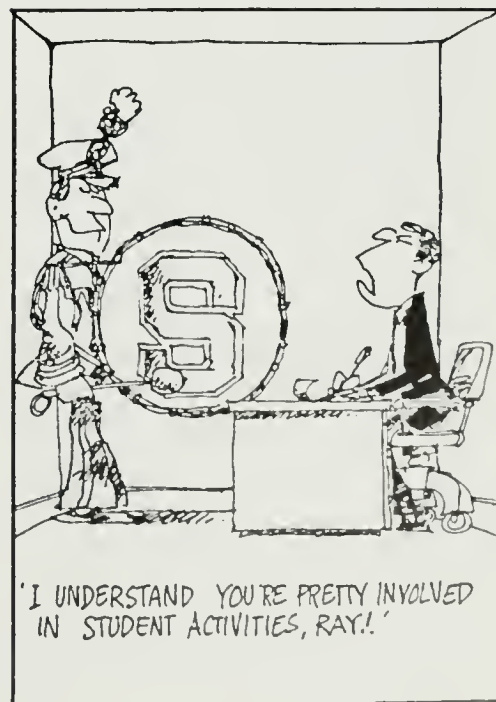

SOURCES OF JOBS

Job opportunities arise from many sources and in many ways — both formal and informal. Not all of these sources can be listed and described, but there are several more important and useful ones you should consider.

UNIVERSITY PLACEMENT AND CAREER PLANNING CENTERS

As a graduate of UCLA you are eligible to use the Placement Centers of all campuses of the University system. If you remain in California, be sure to check with these centers. The services at the UCLA Placement and Career Planning Center are described in the previous section. Note particularly the *direct job referral system* and the *on-campus interview program*.

If you should relocate in another state and are near a college placement service, be sure to visit it. Even if you are not eligible for the current listings, it is a rare center that will turn you away without offering some suggestions for job-hunting in that area.

CIVIL SERVICE SYSTEM

Civil Service is government — federal, state, county and city. Most fill their positions through some form of examination — generally written, but in many cases, an oral interview may constitute an examination.

Entry level positions for liberal arts graduates with the Federal government are generally filled through the Professional Administration Career Examination (PACE). The PACE is administered several times a year and you should check with the local Federal Job Information Center for exact dates. In some special professional categories, the PACE is not required and not all agencies of the Federal government fill positions through this examination. Any of the sixty-five Federal Job Information Centers in the country should be able to provide information about these special circumstances.



Within California, positions with state, city and county government are filled through examinations for the specific opening. There are no general entrance examinations for these levels of government. Be sure to call or visit the various personnel offices regularly to receive the most current job information. The following are local addresses and telephone numbers:

LOS ANGELES COUNTY DEPARTMENT OF PERSONNEL

222 North Grand, Room 493
Los Angeles, California
974-2791 (974-2711 — 24 Hour Job
Announcement Service)

LOS ANGELES CITY PERSONNEL DEPARTMENT

City Hall South, Room 100
111 East First Street
Los Angeles, California
483-2441

U.S. CIVIL SERVICE COMMISSION

851 South Broadway, Room 1021
Los Angeles, California
688-3360 (Technical — 688-3575)

CALIFORNIA STATE PERSONNEL BOARD

107 South Broadway, Room 1021
Los Angeles, California
620-2790

A "Guide to Civil Service" is available at the Placement and Career Planning Center.

EMPLOYMENT AGENCIES

State Employment Service — Employment Development Division

This is a free service run by the Department of Labor and is basically the same in every state. All jobs are listed in a computerized job bank and updated continuously. Although not a major source of professional level jobs, this service is still worth using. Be sure to make an appointment with the Employment Counselors who are most knowledgeable about professional opportunities. They can be helpful in suggesting

organizations for you to contact. All branch offices have the same information. Use the one most convenient for you.

Private Employment Agencies

If you plan to use employment agencies, be sure to check the Employment Agency Directory — a state-by-state listing of agencies and some of their special areas of focus. This Directory is available at college or public libraries or can be obtained by writing to:

National Employment Association
2000 K Street, N.W.
Washington, D.C. 20006

All reputable agencies will be members of this Association.

Another aspect of the private agency is the fee system. A fee is always charged, either to the applicant or to the employer, depending upon the position and/or the agency. Be fully aware of what your obligation is likely to be, before you go out on an interview and certainly before you accept a job.

TRADE JOURNALS, COMPANY NEWSLETTERS, AND HOUSE ORGANS

There are, literally, thousands of trade journals — publications devoted to information about a special field or industry. Some are very technical, others semi-popular in format. Similarly, there are thousands of house magazines published by individual companies. These may take two forms: a publication that the company distributes to a designated public, or, an in-house publication for employees only. Trade journals not only provide a great deal of current information about an industry, but may also list actual job openings. Such job listings may not be as regular a feature of newsletters and house organs, but you can use these (as well as trade journals) to place your own "position wanted" ad where it may be seen by those in a field or company of your interest.

LABOR UNIONS

Although unions have functioned, primarily, as organizations for blue-collar workers, in recent years there has been an increase in unionization of government workers and of many professionals. If the field you have chosen is covered by a union, investigate it as a source of valuable information. You can become familiar with apprenticeship programs, methods of entry into certain fields and, perhaps, gain access to current job openings.

PROFESSIONAL AND TRADE ASSOCIATIONS

These are particularly valuable if you have a special field of interest and want to remain within that field or enter some area peripheral to it. Many associations provide placement services, all publish journals or newsletters which may include vacancies, and almost all have annual meetings. Much job and career information is exchanged

and some preliminary hiring takes place at such meetings, so, if feasible, you might consider attending those within your field of interest. These meetings also provide an opportunity to broaden your base of personal contacts among people with similar career interests.

For a complete list of associations, use the *Encyclopedia of Associations* and the *Directory of National Trade and Professional Associations of the U.S.* Both are available in college or public libraries.

WANT-ADS

Want ads, no matter where they are placed, should provide an honest statement of the nature of the position, the necessary qualifications, company, location and salary. Such ads may be placed by individual companies or by agencies. Respond to these in whatever way is requested. Many companies, for a variety of reasons, prefer to have all correspondence sent to a box number — the description may be complete except for the name. These are legitimate ads (in the *Wall Street Journal* most high-salaried jobs are advertised this way), and are worth following, but response from such ads may be a little slower.

The ads to avoid are those that are unclear as to the exact nature of the position, offer exciting, glamorous titles not warranted by the job description, or require little background but offer unrealistic rewards. In most cases, the jobs either do not exist, but have been advertised to create a pool of applicants, or the description is written to obscure a really low-level position or undesirable working situation.

PERSONAL CONTACTS

Ultimately, this is probably your best source. To build a pyramid that can lead to the job you want, start with the most obvious — family, friends, relatives, professors. Expand this group to include people you may meet during the course of a week in the conduct of your life — neighbors, bankers, doctors, clergymen, storekeepers, members of special interest groups. Let them know that you're in the job market, describe your interests and the kind of work you prefer. If each person on your list can provide the name of one other person, the list will multiply rapidly. Continue this method when following up contacts. Ask each one for suggestions about additional people and sources. If you have satisfactory job interviews that did not result in employment, perhaps because there were no immediate openings, ask the interviewer for suggestions about making other contacts.

One critical aspect of this process is keeping organized. By whatever method is comfortable for you, maintain a written record of all of your activities and experiences. Keep a list of your contacts and of companies; record the dates of your letters, applications and interviews so you can follow these up at the appropriate time. After each

interview, make some notations about your perceptions, the attitude of the interviewer and other information that may be useful should you choose to contact the company again.

BIBLIOGRAPHY OF CAREER RESOURCES

- American Council of Independent Laboratories Directory*. American Council of Independent Laboratories, Inc.
- Art Career Guide*. Holden, Donald, Watson-Guptill Publications, New York, 1973
- Art Direction Buyer's Guide of Art and Photography*. Annual. New York: Art Direction.
- Audio/Visual Marketplace*. R. R. Bowker Company, New York, New York, 1970.
- Ayer's Directory of Newspapers and Periodicals*. Annual. Philadelphia: N.W. Ayer & Sons, Inc.
- Bradford's Director of Marketing Research Agencies, and Management Consultants in the U.S. and the World*.
- Broadcasting Yearbook*, 1975. Broadcasting Publications, Inc., Washington, D.C.
- California International Business Directory*, 3rd Edition, The California Department of Commerce, Division of International Trade, Sacramento, California, 1974.
- California Manufacturers Annual Register*, 28th Edition, Times Mirror Press, Los Angeles, California 1975
- College Placement Annual*. College Placement Council, Inc., Bethlehem, Pennsylvania. Annual publication.
- Directory of American Firms Operating in Foreign Countries*. Angel, Juvenal (Editor), 7th Edition
- Directory and Buyers Guide*, Southern California Business Directory and Buyers Guide. Compiled by the Los Angeles Chamber of Commerce, Converse, James R. (Editor), Civic Data Corporation, Los Angeles, 1975.
- Directory of Consumer Protection and Environmental Agencies*. Academic Media, Orange, N.J., 1973
- Directory of Corporate Affiliations* ("Who Owns Whom"), National Register Publishing Company, Skokie, Ill., 1975.
- Directory of Foreign Firms Operating in the U.S.*, Angel, Juvenal (Editor)
- Directory of Health, Welfare, Vocational and Recreation Services in Los Angeles County*. Information and Referral Service of Los Angeles County, Inc., 1971
- Editor and Publisher International (Yearbook)*. Editor and Publisher Company, Inc., New York, 1974
- Educators Placement Guide*, Greenfield, Phyllis O., National Center for Information on Careers in Education, 1972.
- Encyclopedia of Associations*. Volume I: National Organizations of the U.S., Detroit: Gale Research Company, 1970
- Encyclopedia of Business Information Sources*. (2 Volumes) Detroit, Michigan: Gale Research Company, 1970
- Funk and Scott Index of Corporations and Industries*, Predicasts, Inc., Cleveland, Ohio
- Gebbie House Magazine Directory*, 7th Edition, National Research, Burlington, Iowa, 1974
- Guide to American Directories*, Klein, Bernard (Editor), Eighth Edition, Klein Publications, New York, 1972
- Guide to American Educational Directories*, Bernard Klein, Second Edition, New York: McGraw-Hill Company
- Helping Others, A Guide to Selected Social Services Agencies and Occupations*, Haimes, Norma, The John Day Company, New York, 1974
- Industrial Research Laboratories of the U.S.* Jacques Cattel Press Edition, New York: R. R. Bowker Company, 1970
- Jane's Major Companies of Europe*, McGraw-Hill Book Company, New York, annual publication
- Literary Marketplace*, R. R. Bowker Company, New York, 1974
- 1974 National Trade and Professional Associations of the United States (and Labor Unions)* Volume 9, Colgate, Craig, Jr. (Editor), Columbia Books, Inc., Washington, D.C., 1974
- Poor's Register of Corporations, Directors and Executives*.
- Research Centers Directory*, Gale Research Company, Detroit, 1968, 3rd Edition.
- Standard Directory of Advertising Agencies*, National Register Publishing Co., Inc., Skokie, Illinois, 1975
- The Standard Periodical Directory*, Oxbridge Publishing Company, New York, N.Y., 2nd Edition, 1967
- Trade Directories of the World*, Croner, U.H.E. (Compiler), Croner Publications, Inc., New York
- West Coast Theatrical Directory*, H. M. Gousha Company, San Jose, California, 1974
- World Directory of Environmental Research Centers*, (2nd Edition), Wilson, William K., Dowd, Morgan, Sholtys, Phyllis, editors, The Oryz Press, Scottsdale, Arizona, 1974
- The Writers Handbook*, Burack, A.S., The Writers, Inc., Boston, 1972

THE LABOR MARKET FOR UCLA'S 1976 GRADUATES — FACT AND FICTION

There is currently a great deal of information being presented by the popular media on the labor market for college graduates. Some of it is very accurate, some of it is very misleading and all of it seems to be anxiety producing. The purpose of this following article is to sort out the facts from the fiction.

Question:

What is the reality of the labor market and will it be as bad as has been predicted?

No! There are currently more Americans working than at any time period in U.S. History. The overall unemployment figure for California remains at an extraordinarily high rate of over 9%, but that represents all occupations. White collar or so-called professional jobs tend to run 3-4 percentage points below the overall unemployment percentage. The large majority of you will predictably be employed in white collar occupations where unemployment is still at a manageable rate.

The declines in the number of employment offers you have been reading about are mainly only reflective of the on-campus interviews, not overall employment. The on-campus interviews are mostly applicable to the Engineering and Business Administration graduates. In these two areas, even though the number of offers may have declined from last year, graduates are still highly employable. When checking with the Placement and Career Planning Centers of other Los Angeles area colleges, we have discovered that overall employment seems to be on the upswing. These indicators are not intended to predict a boom year for college graduates from all degree levels and majors, but rather a hopeful barometer indicating that most of you will find suitable employment. It will require an extensive

and comprehensive job search that may be a number of months in length, but the large majority of graduates will find jobs.

Question:

Are college graduates really finding jobs, and, if they are, what kinds of jobs?

Yes! The UCLA Placement and Career Planning Center conducts an annual survey of all June graduates. It has consistently been the best indicator of employment levels and the types of jobs in which UCLA's graduates will be employed in.

As of September 1975, the overall job commitment rate of UCLA's 1975 graduates was 76.5%. There was a great deal of variation among different degree levels and majors, but, overall, more than three-fourths of all graduates found work by September. There is also some evidence, mainly questionnaires returned late, that although Liberal Arts graduates take longer to locate employment, they do find employment. Graduates at the Master's level enjoyed an 85.3% employment rate, the Doctorate graduates' percentile was 84.5%, with the Bachelor's level being lowest at 69.6%.

The types of organizations in which graduates are employed has a predictable outcome as to the types of jobs. Private industry still remains the largest single type of employer of college graduates. This is true for all degree levels except the teaching credential. A whopping 48.2% of 1975's graduates went to work in private industry. At the Bachelor's degree level it was 58.1%, even though UCLA does not have an undergraduate business major. This may offer you some clues as to where most of the jobs are — in private industry. The largest category of jobs available at the Bachelor's and Master's degree level are in the Administrative & Management Business related areas. Government

employment is the second largest employer of college graduates by industry. In Government, as in private industry, most positions are administrative in nature.

This is not to say all of you are committed to administrative jobs in private industry or Government, but rather that this area of administrative jobs will probably be the largest area of available jobs.

At the Master's and Ph.D. level, there is a high degree of relationship between the major field of study and type of employment. This is particularly true among the professional schools. At the Bachelor's degree level, excluding Engineering and the Sciences, the relationship between field of study and employment area is a weak relationship at best. Bachelor degree graduates, as well as many advanced degree graduates, enter a wide range of occupations that may have very little to do with the actual subject content of what they studied. What this says is, those of you in the Liberal Arts have the freedom to pursue an almost endless array of occupations that are of interest to you. Employers still seek unique individuals who possess many qualities, among them, a certain level of education and potential for learning.

Question:

What kind of salary can I expect?

The salary levels you can expect will vary a great deal with the type of position, degree level, section of the country, previous employment, etc. ... The Placement and Career Planning Center has a nationwide survey of salaries available, as well as salary levels for last year's UCLA graduates. There is such a broad range of salaries that it is highly advisable to check the average salary for your particular background.



From "WHICH NICHE"

by Jack Shingleton and Phil Frank





From "WHICH NICHE"

by Jack Shingleton and Phil Frank



PREPARING A RESUME

The resume you prepare is one of the most important tasks that you will undertake in seeking your future career, and definitely deserves your *best effort* in its preparation. It should reveal all relevant factors that make you unique and desirable to a potential employer. The resume should be the consummation of *thought* and *research* related to the kinds of activities and skills you wish to utilize in a particular work environment.

Some thoughts you will want to keep in mind in the preparation of your resume are the following: A resume is often the only means by which an employer may determine who will be invited for an interview and should contain enough pertinent information for that decision to be made. A resume is a vehicle for presenting yourself in the *most positive way possible* and should not contain any information that could be considered questionable or undesirable.

There is no one definite way to organize a resume. Employers prefer to review resumes that are brief, well organized, and neatly typed on 8½"x11" paper. The preferred length is usually one page, with a maximum of no more than three pages. White paper is standard, with manila or other shades acceptable only in unique circumstances.

You should review the resume outline or pick up our booklet on how to prepare a resume and then type a rough draft of your own resume. If you have any questions or would like a critique of the draft, bring it to the Intake desk at the Placement and Career Planning Center and a counselor will review it with you.

When you have arrived at a desired format, prepare a typed copy for printing. Printing is available on campus in the Printing and Duplicating Service, located in Kerckhoff Hall, room 121. If you are planning an extensive job search, be sure to have

an ample supply of resumes printed for use in mailing to prospective employers, as well as for your interviews on and off campus.

RESUME OUTLINE

Type in neat easy-to-read format on no more than three pages (preferably one).

Name

Complete Address

Area Code and Telephone Number

CAREER OBJECTIVE

Prepare a concise statement about goals and type of position desired.

EDUCATION

In reverse chronological order, list the names of the Universities and colleges attended (high school is usually not included), the date of graduation for each, degrees received or expected to receive, degree or dates of attendance, related course work (or areas of course work you may want to emphasize), and GPA, if significant. Dissertation and thesis topics are also included in this section.

HONORS AND AWARDS

Academic honors, (Dean's list, honor societies), special awards of any kind. (List only if applicable)

EXPERIENCE

In reverse chronological order, list most recent job first. List dates (month and year), for each position. List the position, name of organization and location (city and state only). Include a description of your responsibilities, tasks performed and any special contributions you may have added to the job. This section may include your full-time, part-time, volunteer, military and any internship experience. A summary statement of part-time and temporary jobs can be included if they are numerous and non-career related. A statement of the percentage of college expenses earned can be included if you were self-supporting or close to it.

ACTIVITIES AND INTERESTS

Include if related to career objective or reveal something unique about yourself.

OTHER BACKGROUND INFORMATION

If you have other assets, skills or experiences significant to your career objective, which are not easily organized or included under another heading, you may want to include them here.

PERSONAL DATA

Most of the items in this section are optional. Some of the information you may want to include are: date of birth, marital status (either single or married), citizenship, security clearance.

REFERENCES

It is not necessary to list references on your resume. Simply state that references are available upon request.

ALTERNATIVES TO THE RESUME

More people have recently been utilizing alternatives to the resume in job seeking. Such alternatives are often referred to as "tailored letters", "letters of inquiry" or "letters of application". Although the formats may vary, the basic content and strategies involved in their utilization are similar. Resumes often function to screen applicants out because of the perceived unrelatedness of the information contained to the actual requirements of the job. Information not *specific* to the requirements of the job one is applying for may actually serve as "deselectors" in the screening process. Tailored letters may be viewed as "mini-resumes" that are *custom built* to the *particular requirements* for a *spectral* position. In addition to minimizing the possibilities of deselection, the tailored letter may generate more interest than the standard resumes. Further information and examples of such letters are available in the Placement and Career Planning Center.

THE COVER LETTER

A cover letter should always accompany a resume that is being mailed or dropped off to an employer. The cover letter is always typed and usually no longer than one page. A separate cover letter that is written for each job you are applying for is highly preferable to a copy of a standard letter. It is preferable to address a letter to a specific individual in an organization rather than to an anonymous "Personnel Director" or "To

Whom It May Concern."

A cover letter serves three basic purposes and is divided into paragraphs accordingly:

Opening Paragraph: *State the reason for your letter*, including the type or job title of the position you are seeking, if possible, and mention how you became aware of the position and/or organization.

Middle Paragraph(s): *Refer to the enclosed resume or application form*, and, if feasible, refer to and possibly amplify any facts

within it that you particularly want the employer to notice. Include any relevant interpersonal skills that are not mentioned in the resume.

Closing Paragraph: *Request an interview appointment*. Ask that the employer contact you to set a mutually convenient time or suggest that you will call ("during the following week," etc.) to set up an appointment. Be positive in your attitude. Expect an appointment.

THE JOB INTERVIEW

Just as the resume is the key to securing an interview, the interview is regarded as the key to landing a job. It is during these 20 to 30 minutes that many factors will be weighed which may lead to a decision that could exert a significant influence upon the rest of your life. During the initial interview, the interviewer (recruiter) is looking for a lot of facts in a short amount of time. The purpose is to obtain enough information to decide whether the recruiter wants to accept the applicant as one of the final job candidates.

Contrary to what many people may think, the "firm handshake" and "looking the recruiter directly in the eyes"—all behavioral and social techniques designed to convey confidence and facilitate communications—are not by themselves the keys to successful interviewing. A job interview is a subjective and factual communication experience, usually between two people, in which the compatibility of the applicant's interests and qualifications are being measured and matched against the job requirements and the recruiter's personality. On the objective (factual) side, the applicant must identify his/her *qualifications*, and on the subjective side, the applicant must be able to *convey* those qualifications, effectively, to the recruiter.

How To Get Ready For The Interview

Two important words to consider here are "prepare" and "practice." In order to prepare for the interview, you will have to do some basic, thorough research into 1) yourself, and 2) the organization. A "self-inventory" is a must. Ask yourself—"What kind of a job do I want now?—5 or 10 years from now?" Although interests very often change—look at "peak" experiences you've had in your life when things seemed to be going right. What internal and external factors were operative to create these joyful and successful experiences? Try to identify your skills, achievements, interests—look



From "WHICH NICHE?" by Jack Shingleton and Phil Frank

at your educational experiences. What classes did you like and do well in, which ones were less interesting, more difficult? Do the same with previous jobs and extra-curricular activities—analyze your strengths and weaknesses. Preparing your own resume will help you discover your interests and qualifications. It will also help you organize them in a logical manner. Remember, your counselor can help you here, too. Ultimately, the self-inventory process should enable you to take into the interview, not a memorized speech about your qualifications, but a “flexibly organized” body of material about yourself, knowing in advance what to discuss with the interviewer.

In order to maximize the effective presentation of interests and qualifications, you must know specific information about the employer. It is up to you to demonstrate how your skills, assets, experiences and goals are compatible with the position for which you’re applying. Some considerations in researching a company are: the nature of the industry or occupational area, the *specific* job requirements for the position you’re seeking, the corporate image, policies and philosophies of the company, product line, size, income, training programs, organizational structure, career paths and promotional opportunities, benefits and job locations. (Is relocation necessary?) In trying to maximize the match between the employers’ requirements and your interests and qualifications, be *confident* and realize that very few individuals fulfill all the requirements. As long as the *basic* requirements are met, oftentimes a fifty percent match can produce a well-qualified candidate. Keep in mind that careful and relevant research into the particular job and organization is considered by recruiters to be a good indication of *initiative* and *interest* in the employer. Assistance in researching a company can be obtained from brochures and publications available in the Placement and Career Planning Center and Graduate School of Management libraries. As stated earlier, preparation and practice are two key considerations for successful interviewing. To help you practice for the “real thing”, the Placement and Career Planning Center has video-tape equipment to be utilized for individual interview rehearsals with a career counselor.

What To Wear

Having an appropriate appearance for a job interview is very important. In light of the multi-faceted trends in current fashions, it may seem difficult at times to determine what is “appropriate.” A good, general recommendation would be: present a “businesslike” appearance. In most instances, this would mean a coat and tie for men and dresses or pantsuits for women.

The Actual Interview

Now, you’ve prepared and practiced, you’ve got your appearance together, you know where the interview will be held, and when, you’ve checked to get the correct name and pronunciation of the company and the interviewer. Now what? Make sure you have a copy of your resume in case the recruiter doesn’t have one yet; check to see if you have a pen and paper in case you want to jot something down *after* the interview. (Taking notes during the interview can be distracting.) Now get started so you’ll arrive at least 15 minutes prior to the interview time. As you’re waiting for the recruiter to call your name, you’ll probably be a little nervous—this is common and anticipated by most recruiters. It is their job, however, to help make you comfortable so that relevant and honest communication can take place. Review the major questions you may wish to ask in the interview. Remember to emphasize your strengths and not to belabor your weaknesses. Try to be poised, alert and honest. Above all, rely on your own native understanding of social courtesy and common sense, taking your cues from the interviewer at the start. As your name is called, the interviewer will usually introduce himself (or herself as the case may be) and offer a handshake and an invitation to have a seat. It is during these first few minutes that the recruiter will be responding subjectively to the initial impressions you make as he/she tries to establish a rapport with you.

The interview will usually move swiftly into the “probing phase.” This is the critical part of the interview wherein the recruiter will attempt to determine *what you’re like, what you want, what you’ve done, and what you can contribute to the company.* In determining what you’re like, the recruiter is only trying to form a general picture of you, not a deep psychological profile. The ability to communicate with poise, logic, relevancy and purpose are factors in addition to general personality traits (i.e., active or passive, optimistic or negative) and social skills, that will be assessed. A commonly asked opening statement may be “Tell me about yourself.” Don’t get sidetracked with a rambling biographical sketch of yourself, but rather, re-direct the question by discussing your interests and activities as they are related to the position for which you are applying. The recruiter may be interested in any further educational plans of yours. (If graduate education is not immediately compatible with the interests of the particular job, do not mention it at this point.) This is when you may be asked about your plans for the future. (Where do you expect to be 5 to 10 years from now?) Questions of preferred location may arise. (Are you willing to relocate?) At this time questions about expected salary may also come up. Never quote a set figure, but rather give a salary

range. Employers usually know what they will offer you, but may want to see what you think you’re worth and whether it is realistic. Schedules of salaries currently offered for various occupations, majors and degree levels are available at the Placement and Career Planning Center.

Another commonly asked question is “Why are you interested in this company?” In responding to this question, tell why you are interested, first, in that career area or profession, and second, in the particular company or organization. If you’ve researched thoroughly, then you may note what is particularly innovative, interesting or desirable about the company. Relate your interest to specific experience (work, educational, extra-curricular) or skills that are identifiable. In determining what you’ve done, most recruiters will use your resume or application form as a guide for questioning. You will be asked about your work experience (paid and volunteer), grades, special interests or training, and extra-curricular activities. This is your opportunity to discuss your qualifications in *specific detail*, relating them to the requirements of the *specific position.* If you can effectively describe what you’ve done in response to the recruiter’s ultimate query, “What can you contribute to this company?,” then you’ve achieved your primary purpose for the interview.

While delineating your qualifications for the specific job, you should relate your best qualities to something concrete, e.g., “I financed 50% of my college education” is a better statement than “I’m a hard worker and can carry responsibilities.” Make sure that your good points get across—recruiters will not necessarily know them unless you tell them—but do so factually and sincerely, not with arrogance or conceit. Assertiveness is necessary, but do not “over-sell” yourself or dominate the interview. If there have been experiences in your past history that may be misinterpreted or potentially damaging if brought to light, be very careful in discussing them. A good rule-of-thumb is: never volunteer information that may be controversial, unless you’re sure of your ability to convey it effectively or unless you’ve discussed it first with a counselor. Be honest in your responses, but be very careful. Remember that you also have the right to refuse to answer questions that may be inappropriate or irrelevant to the job interview. In general, avoid any negative self-evaluations, display positive attitudes and sincerity in your responses.

Typically, after having made some basic assessments of your qualifications, the recruiter will begin to see if the company has a job area that would match your interests. Meanwhile, if the recruiter feels you would be a highly desirable employee, he/she may attempt to “sell” the merits of his organiza-

you (and see just) how much interest you evidence. After talking about the organization and particular positions available, the recruiter will usually ask if you have any questions. If you've prepared ahead of time, you may have some relevant questions to ask, or perhaps you may ask the recruiter to explain further some things that were covered only briefly, either in the company brochure or in the recruiter's presentation to you. In any case, it is wise to demonstrate your interest and have at least a couple of meaningful questions to ask. As the interview draws to a close, the recruiter may ask if you have anything to add or discuss, then simply re-state your interest in the position,



and thank the interviewer for his/her time and consideration. A recruiter will usually indicate to you if there will be further communication. Thank you notes are optional and further contacts with the recruiter usually occur only if you are under active consideration. If so, you can expect an invitation to a second interview, probably at a company location. You may also be asked to provide additional information (such as college transcripts, etc.).

The Second Interview

If you were successful in your initial interview, you probably will be invited for a second interview. This would involve a personal visit to a plant or home office. If exten-

sive travel or an overnight stay is involved, keep your receipts, for many employers will reimburse reasonable expenses incurred. During this interview, job responsibilities would be discussed with other personnel of the organization. A tour might be included, with a chance to observe the company operations and to see if your interest and qualifications match those of the company and the people with whom you would be working. Occasionally, testing, if required, will be conducted. Since most applicants who are invited for employer visits usually receive job offers, accept the visit only if you are sincerely interested.

From "WHICH NICHE?"

by Jack Shingleton and Phil Frank

FIFTY QUESTIONS ASKED BY EMPLOYERS DURING THE INTERVIEW WITH COLLEGE SENIORS



1. What are your long range and short range goals and objectives, when and why did you establish these goals and how are you preparing yourself to achieve them?
2. What specific goals, other than those related to your occupation, have you established for yourself for the next 10 years?
3. What do you see yourself doing five years from now?
4. What do you *really* want to do in life?
5. What are your long range career objectives?
6. How do you plan to achieve your career goals?
7. What are the most important rewards you expect in your business career?
8. What do you expect to be earning in five years?
9. Why did you choose the career for which you are preparing?
10. Which is more important to you, the money or the type of job?
11. What do you consider to be your greatest strengths and weaknesses?
12. How would you describe yourself?
13. How do you think a friend or professor who knows you well would describe you?
14. What motivates you to put forth your greatest effort?
15. How has your college experience prepared you for a business career?
16. Why should I hire you?
17. What qualifications do you have that

- make you think that you will be successful in business?
18. How do you determine or evaluate success?
19. What do you think it takes to be successful in a company like ours?
20. In what ways do you think you can make a contribution to our company?
21. What qualities should a successful manager possess?
22. Describe the relationship that should exist between a supervisor and those reporting to him or her.
23. What two or three accomplishments have given you the most satisfaction? Why?
24. Describe your most rewarding college experience.
25. If you were hiring a graduate for this position, what qualities would you look for?
26. Why did you select your college or university?
27. What led you to choose your field or major study?
28. What college subjects did you like best? Why?
29. What college subjects did you like least? Why?
30. If you could do so, how would you plan your academic study differently? Why?
31. What changes would you make in your college or university? Why?
32. Do you have plans for continued study? An advanced degree?
33. Do you think that your grades are a

- good indication of your academic achievement?
34. What have you learned from participation in extra-curricular activities?
35. In what kind of a work environment are you most comfortable?
36. How do you work under pressure?
37. In what part-time or summer jobs have you been most interested? Why?
38. How would you describe the ideal job for you following graduation?
39. Why did you decide to seek a position with this company?
40. What do you know about our company?
41. What two or three things are most important to you in your job?
42. Are you seeking employment in a company of a certain size? Why?
43. What criteria are you using to evaluate the company for which you hope to work?
44. Do you have a geographical preference? Why?
45. Will you relocate? Does relocation bother you?
46. Are you willing to travel?
47. Are you willing to spend at least six months as a trainee?
48. Why do you think you might like to live in the community in which our company is located?
49. What major problem have you encountered and how did you deal with it?
50. What have you learned from your mistakes?

—1975 Endicott Report—

UCLA PLACEMENT AND CAREER PLANNING CENTER

The Placement and Career Planning Center consists of a central office which houses the Career Development Unit, the Student Job Information Unit, and the Campus Interview Program. In addition, there are three satellite offices that serve the unique needs of the schools they represent. The central office is located in Building 1G at the top of Bruin Walk (or possibly in early summer 1976 a new facility, currently under construction, directly adjacent to Building 1G).

STUDENT JOB INFORMATION UNIT

Are you looking for part-time or temporary work to help defray the costs of your college education? Then, the Student Job Information Unit can be of service to you.

We receive 30-70 job listings daily from employers throughout the Los Angeles area (particularly from those near campus) and from academic and service departments throughout the UCLA Campus. These listings are made available continuously for students to review throughout each day. In addition, a staff of student employment representatives is available to assist you, in your job search efforts, should special help be desired.

WHAT ABOUT THE JOBS THAT ARE AVAILABLE?

An increasing number of career-related opportunities are being developed through personal staff visits with and special mailings to potential employers. However, the majority of the opportunities received are in the categories of clerical, food service and general labor jobs.

Working hours range from 15-30 hours per week for part-time jobs and 10 hours per week for full-time summer and holiday opportunities. Generally, the part-time hours are flexible and can be arranged to fit around class schedules.

Salaries range from minimum wage, \$2.30 per hour, for unskilled jobs to \$5.00 or more an hour for positions requiring special academic preparation and work experience.

In addition: (1) Temporary work and tutoring opportunities are made available to students who do not wish the commitment of a regular part-time job. These students set their own rates of pay and work at their own convenience. (Note: Only juniors, seniors and graduate students with a 3.0 or better grade point average may qualify as tutors.) (2) Room and board in exchange for work and commission sales public files are maintained. (3) Lists of students interested in occasional child care are compiled quarterly for distribution to the public upon request.

WHO IS ELIGIBLE?

Currently enrolled undergraduate and graduate students of the University of California.

Spouses of currently enrolled undergraduate and graduate students of the University of California.

Undergraduate and graduate students of the University of California, who were enrolled during the previous quarter.

Recent graduates of the University of California—one quarter following graduation.

WHAT IS THE PROCEDURE?

Job descriptions and requirements are posted several times daily in the lobby area for you to review. Contact information may be obtained after your student status has been verified and you have been screened for the minimum job requirements.

To verify your student status, simply present your current registration card, previous quarter's registration card, or letter of acceptance, whichever is appropriate, to the reception area staff. Foreign students

must also present a work permit issued by the Foreign Student Office.

WHAT ARE MY CHANCES OF FINDING A PART-TIME OR VACATION JOB?

Recent studies indicate that a successful job search requires persistence and regular review of the posted job listings. In addition, job seekers who have 3 to 4 hour blocks of free time available daily, have reliable transportation, and are flexible in their choice of job opportunities have a much greater chance of finding a job within a 1 to 3 week period.

SATELLITE OFFICES

EDUCATIONAL CAREER SERVICES

The Educational Career Services Office, ECS, located in the Math-Science Building, Room 4223, provides career assistance to those seeking elementary and secondary teaching careers, community college (2-year college), and four-year college and university teaching or administrative positions.

ENGINEERING AND PHYSICAL SCIENCES DIVISION

The Engineering and Physical Sciences Division of the Placement and Career Planning Center is located in 7420A Boelter Hall for the convenience of students and alumni in Engineering, Physics, Math and Chemistry. Its purpose is to assist students and alumni in these fields with career planning and job placement.

THE GRADUATE SCHOOL OF MANAGEMENT DIVISION

The Graduate School of Management Division of the Placement and Career Planning Center exists to assist students and alumni of the Graduate School of Management (GSM) in their efforts to locate challenging and responsible positions. It is operated in association with GSM and extends a full-range of career counseling and placement services.



From *WHICH SIDE?*

by Jack Shingleton and Phil Frank



OUTSTANDING SENIORS

The following outstanding seniors were selected by the UCLA Alumni Association



Lindsay Conner
Pacific Palisades, Ca.
BA — Political Science



Linas Kojelis
Santa Monica, Ca.
BA — History/Economics



John Sciarra
Alhambra, Ca.
BA — Sociology

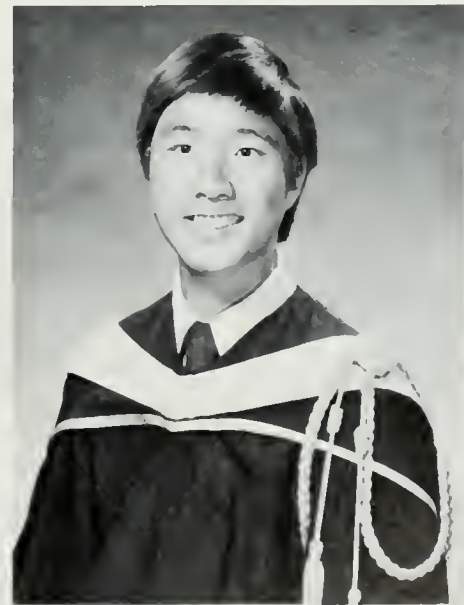

Victor Wong
Monterey Park, Ca.
BS — Gen. Chemistry

A



Jason Abber
Los Angeles, Ca.
BA-Biology



Zvia Abbott
Los Angeles, Ca.
BA-Anthropology



Douglas Abendroth
Justin, Ca.
BA-Poli. Sci.

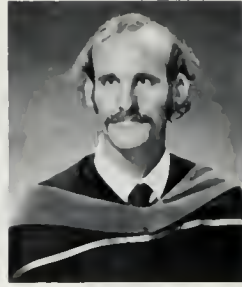

Gerard Abrams
Pacific Palisades, Ca.
BS-Geology

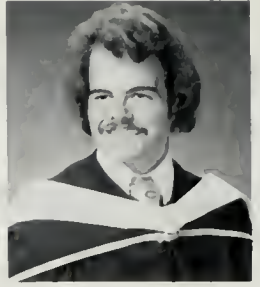

Greg Abrams
Los Angeles, Ca.
BA-Communication
Studies



Denise Abramson
San Francisco, Ca.
BA-Communication
Studies

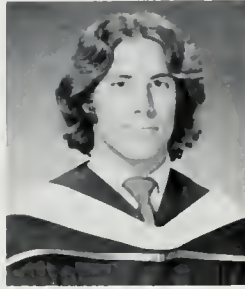

Alan Adams
Van Nuys, Ca.
BA-Economics

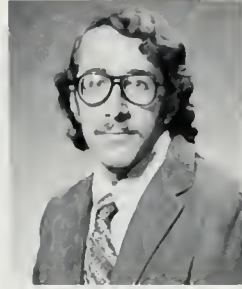

Craig Adler
Mission Hills, Ca.
BA-Biology

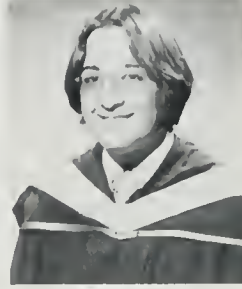

Daniel Aguilera
Thermal, Ca.
BA-Spanish



Paula Aldridge
Toluca Lake, Ca.
BA-History



Cindy Robin Alexander
Los Angeles, Ca.
BA-Economics

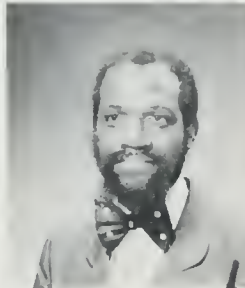

Reynold T. Alford
Los Angeles, Ca.
BA-History



Julie Allen
Newport Beach, Ca.
BA-Sociology



Stephen Aller
Santa Monica, Ca.
BA-Communication
Studies



Bontace Maria
José Alves
California
BA-Portuguese



Thomas Amabile
Los Angeles, Ca.
BA-Biology



Barbara Anderson
Roswell, N. Mex.
BA-English



Brad Anderson
Fremont, Ca.
BS-Biology

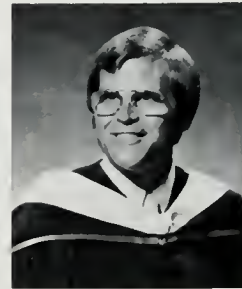

Rodney Carl Anderson
San Gabriel, Ca.
BA-Sociology



Victoria J. Anderson
Cedar Glen, Ca.
BA-Poli Sci



Warner Anderson
Altadena, Ca.
BA-Sociology



Janet Andrews
Newport Beach, Ca.
BS-Kinesiology



Larry Anduha
Playa Del Rey, Ca.
BA-Economics

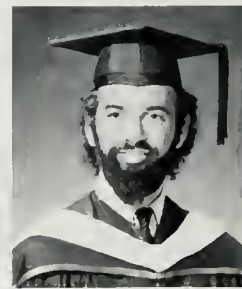

Walter Richard Anglada
West Los Angeles, Ca.
BA-History



Ifeanyichukwu Anieho
Los Angeles, Ca.
BA-English

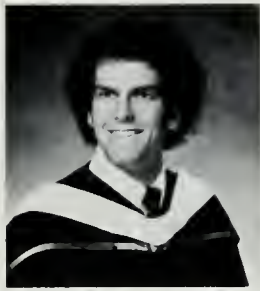

Robert Anker
Sherman Oaks, Ca.
BA-Economics



Norma Anspach
Maplewood, N.J.
BA-Biology



Linda Antablin
Santa Ana, Ca.
BA-Music

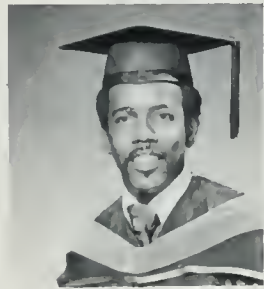

Antonio Antonio
Los Angeles, Ca.
BS-Chem Engineering

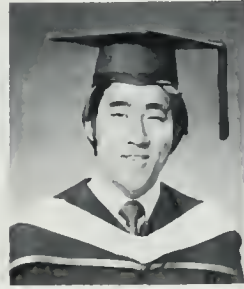

Thomas Aoki
Long Beach, Ca.
BA-Psychobiology

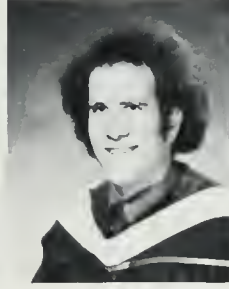

Barry Appel
Los Angeles, Ca.
BA-Poli Sci



Armando Aquino
Los Angeles, Ca.
BS-Math/Computer
Science



Timothy Arlen
Pasadena, Ca.
BA-Biology



Lynne Arnold
Los Angeles, Ca.
BS-Biochemistry



Gary Aronson
Dulzura, Ca.
BA-Economics



Bonnie Jean Asada
San Diego, Ca.
BA-Sociology



Carol Asada
San Diego, Ca.
BA-Psychobiology

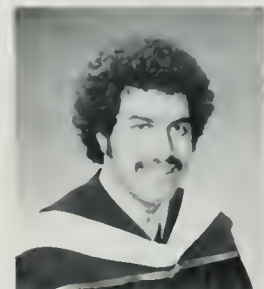

Edward Atlas
San Jose, Ca.
BA-Geography

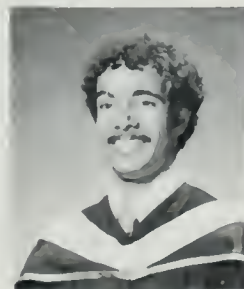

Ramon Azad
Los Angeles, Ca.
BA Psychology



Edekobi Azubuike
Los Angeles, Ca.
BS-Engineering

Graduates

Bachelors

B



Beverly Baba
Northridge, Ca.
BA-Psychology



Jan Baker
Orinda, Ca.
BS-Kinesiology



Joette Baker
Westlake Village, Ca.
BA-Psychology



Karen Baker
Van Nuys, Ca.
BS-Biology



Lorita Bank
Los Angeles, Ca.
BA-Psychobiology



Marcia Bankes
Northridge, Ca.
BA-English

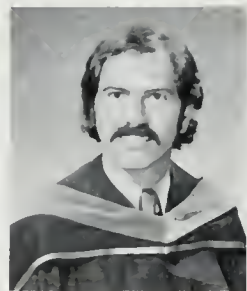

Alvaro Barake
Los Angeles, Ca.
BS-Engineering



Gloria Baran
Los Angeles, Ca.
BA-Communication
Studies



Stanley S. Barchan, III
Arcadia, Ca.
BA-Psychology

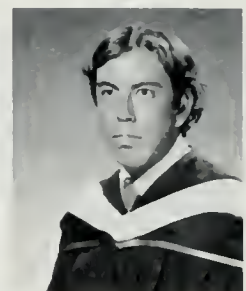

Woodrow Barfield, Jr.
Oceanside, Ca.
BA-Psychology



Marcia Bargeiras
Glendale, Ca.
BA-Spanish



Thierry Barkley
Reseda, Ca.
BA-Poli Sci



Lisa Barocas
Los Angeles, Ca.
BA-Sociology



Richard Barone
Granada Hills, Ca.
BA-Poli Sci



Sherree Barthoff
Beverly Hills, Ca.
BA-Biology

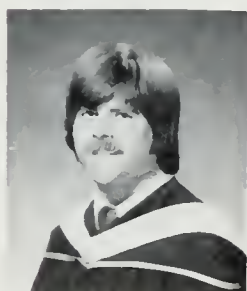

Grant Bartholomew
Los Angeles, Ca.
BA-Psychology

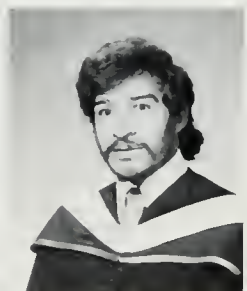

Pablo Barrera
Fallbrook, Ca.
BA-Spanish



Michael P. Bartolic
Newport Beach, Ca.
BA-History



Cheryl Bascom
North Hollywood, Ca.
BA-Linguistics

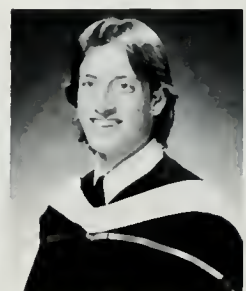

Ronald Bates
Santa Monica, Ca.
BA-English



Anna Goldie Baum
San Francisco, Ca.
BA-Basic Studies in
Disease Processes



Barry Baumgardner
Menlo Park, Ca.
BA-Economics

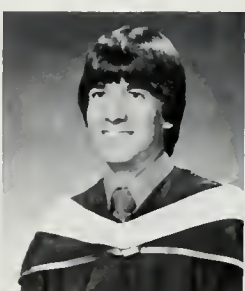

Roberto Beaton
Glendale, Ca.
BA-Biology

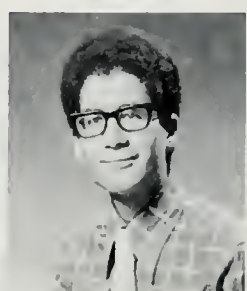

Doron Becker
Los Angeles, Ca.
BS-Biochemistry

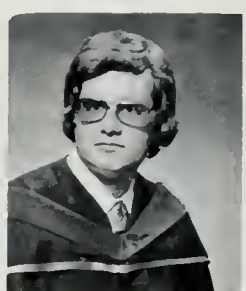

Richard Becker
Inglewood, Ca.
BS-Engineering



Deborah Lee Beckwith
Newport Beach, Ca.
BS-Kinesiology



Cynthia Beege
Atherton, Ca.
BA-Psychology



Betty Bell
Altadena, Ca.
BA-Poli Sci



Clarissa M. Bell
Los Angeles, Ca.
BA-History



Jonathan G. Belzer
Culver City, Ca.
BA-Poli Sci



Rochelle L. Benbenisty
Los Angeles, Ca.
BA-Communication
Studies



Jim Benfer, Jr.
Rolling Hills, Ca.
BA-Poli Sci Comm.
Studies



Dale Bengston
Arleta, Ca.
BS-Biochemistry



Gloria Benjamin
Encino, Ca.
BA-Psychology

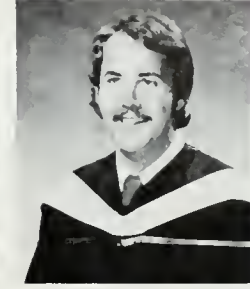

Robert Bennett
Pasadena, Ca.
BA-Poli Sci

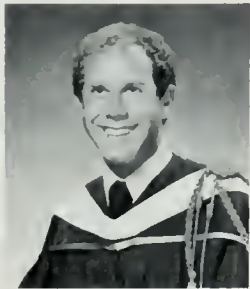

Ken Berg
Monte Sereno, Ca.
BA-English



Larry Berger
Los Angeles, Ca.
BA-Economics



David G. Bergeson
West Los Angeles, Ca.
BS-Psychology



Wendy Berry
Los Angeles, Ca.
BA-Music

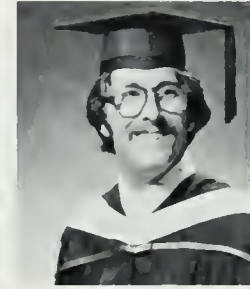

Peter Berson
Newhall, Ca.
BA-History



Janice Karen Bickel
Glendale, Ca.
BA-Econ. / English

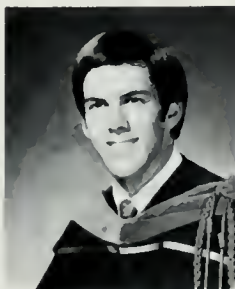

Larry Bickford
Lincoln, Ca.
BS-Math/Computer
Science

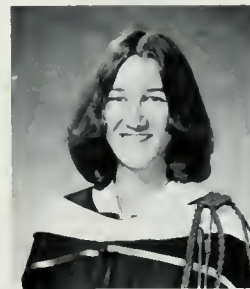

Elizabeth Biderman
Los Angeles, Ca.
BA-Spanish



Douglas Birnie
Downey, Ca.
BA-Economics



Mona Bishara
Sherman Oaks, Ca.
BA-French

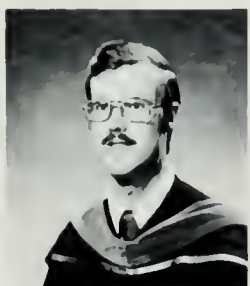

Gary Bishop
San Gabriel, Ca.
BS-Biochemistry



Gary Black
Monte Sereno, Ca.
BA-Geography



Sandra Black
Los Angeles, Ca.
BA-Communication
Studies



Bonnie J. Blair
Calabasas, Ca.
BA-Economics



Charlotte M. Bland
Inglewood, Ca.
BA-Economics



Marcia Blanke
Rolling Hills
Istates, Ca.
BA-Sociology



Gary Blankstein
Whittier, Ca.
BA-Psychobiology



Thomas Blanton
Santa Ana, Ca.
BA-Economics Poli Sci



Richard Blay
Corona, Ca.
BA-Poli Sci



Mark Bleiwens
Encino, Ca.
BA-Psychology



Richard Anthony Bocci
Millbrae, Ca.
BA-Economics



Ann Marie Bonicelli
Los Altos, Ca.
BA-Communication
Studies



Cynthia A. Bonner
Glendale, Ca.
BA-Biology



William Joseph
Bonner, III
Santa Monica, Ca.
BA-English



Susan Bony
Palos Verdes
Estates, Ca.
BS-Public Health



Joyce Boone
Los Angeles, Ca.
BS-Biochemistry



Raymond Boone
Van Nuys, Ca.
BA-Economics



Dawn Bostic
Los Angeles, Ca.
BA-Design



Bruce Bothwell
Long Beach, Ca.
BA-History

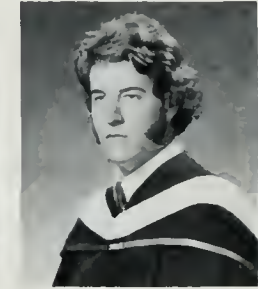

Michael Bowles
Pacific Palisades, Ca.
BA-Sociology



Charlotte Julianne
Bowlin
Altadena, Ca.
BA-Anthropology



Mayme Ann Boyd
Pacoima, Ca.
BA-English



Susan Brady
Ontario, Ca.
BA-English



Janet Bragg
Pasadena, Ca.
BA-French



Ruth Bragg
Compton, Ca.
BA-Sociology



Sandra Branson
La Canada, Ca.
BA-Philosophy

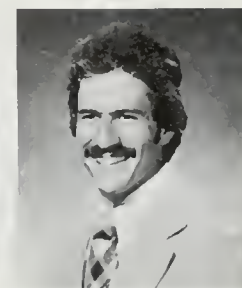

Bruce Braun
Yonkers, New York
BA-Psychology

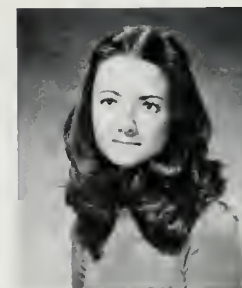

Kim Braun
Los Angeles, Ca.
BA-Economics



Robert Breilh
Oakland, Ca.
BA-Poli Sci

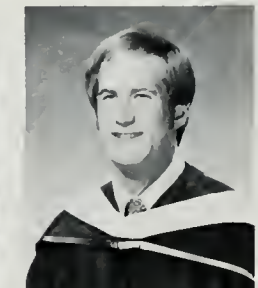

Miles H. Bresee, III
Los Angeles, Ca.
BA-Economics



Lauchlin E. Briggs
Studio City, Ca.
BA-Spanish



Joel Brill
Los Angeles, Ca.
BA-Biology



Kathleen Brodersen
La Canada, Ca.
BA-History



Betty Brodie
Los Angeles, Ca.
BA-History



William Brogan
Oxnard, Ca.
BA-Mathematics



Alan Broidy
N. Hollywood, Ca.
BA-Poli Sci



Jerry Bronner
Los Angeles, Ca.
BS-Poli Sci



Elliot A. Bronstein
Venice, Ca.
BA-Philosophy

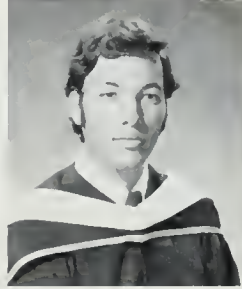

Steven Brower
Corona Del Mar, Ca.
BA-Poli Sci



Garry L. Brown
Santa Ana, Ca.
BA-Poli Sci

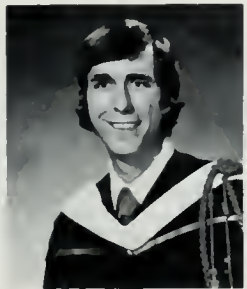

Harmon Brown
Northridge, Ca.
BA-Economics
Poli Sci

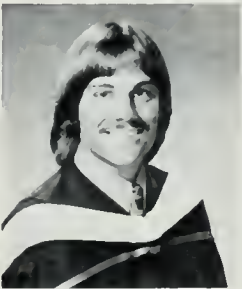

Bruce Brownlee
Sierra Madre, Ca.
BA-Int'l Relations

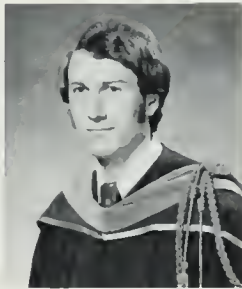

Askiel Bruno
Los Angeles, Ca.
BS-Biochemistry



Paul Buchberg
Los Angeles, Ca.
BA-Philosophy



Emerson Buckhalter
Pasadena, Ca.
BA-Biology



Grant Burdick
Arcadia, Ca.
BA-Biology

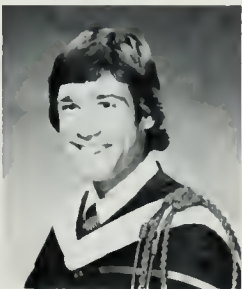

Stephen Burns
Burbank, Ca.
BA-English

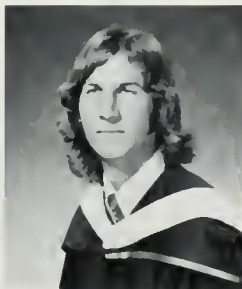

Donald E. Burr, Jr.
Lindsay, Ca.
BA-Geography



Grady Burt
Los Angeles, Ca.
BA-Econ. Sociology

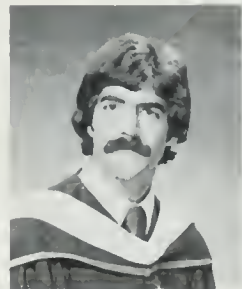

Steven Burton
Woodland Hills, Ca.
BA-Economics



Rhonda Clare Byer
Los Angeles, Ca.
BA-Soc. Education

C



Karen Caldwell
Los Angeles, Ca.
BA-History



Bernadette Cynthia
Calhoun
Los Angeles, Ca.
BA-Sociology

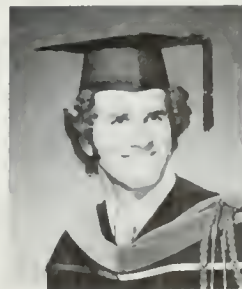

Edward Calkins
Woodland Hills, Ca.
BS-Biochemistry

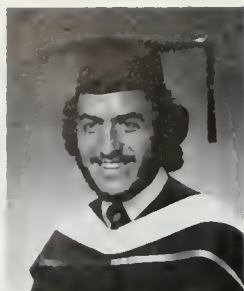

Diego Cardoso
Los Angeles, Ca.
BA-Latin Amer.
Studies / Poli Sci



Diana Jean Carlom
Los Angeles, Ca.
BA-Spanish-Portuguese

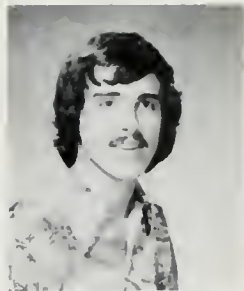

Dan Carnell
Reseda, Ca.
BA-Music

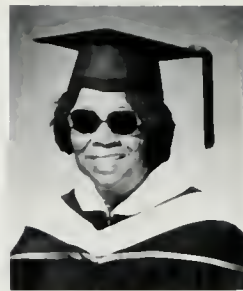

Flora Peters Catter
Los Angeles, Ca.
BA-Sociology



Ronald Carter
Los Angeles, Ca.
BA-Poli Sci



Rose Carter
Palmdale, Ca.
BA-Biology

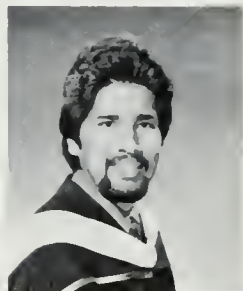

Francisco Casado
Montebello, Ca.
BA-Psychology



Randolph Case
Encino, Ca.
BA-Geography



Carmen Castillo
San Marino, Ca.
BA-Biology



Christine Castro
Ontario, Ca.
BA-Spanish



Nancy Caton
San Francisco, Ca.
BA-History



Alexandre Cazazian
Los Angeles, Ca.
BA-Poli Sci



Delfina Cervantes
San Gabriel, Ca.
BA-English



Betty Chan
Los Angeles, Ca.
BA-Economics



Mi-Yee Chan
Los Angeles, Ca.
BA-Bacteriology

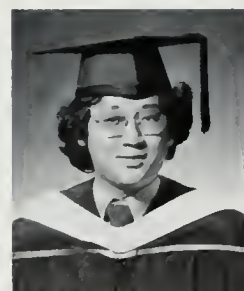

Jaemin Chang
Los Angeles, Ca.
BA-Economics



Ruby Chang
Monterey Park, Ca.
BA-Psych. Sociology



Daniel Chapman
N. Hollywood, Ca.
BA-Mathematics

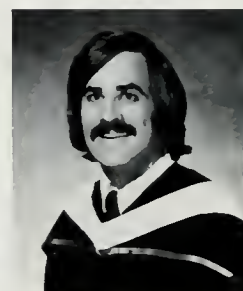

Gary Charlton
Diamond Bar, Ca.
BA-Math Geography



Amy Chau
Placentia, Ca.
BS-Psychology

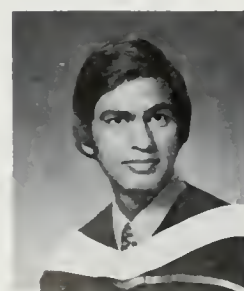

Ramesh Chaudry
Los Angeles, Ca.
BA-Psychology



David Cherniss
Hemet, Ca.
BA-Psychology

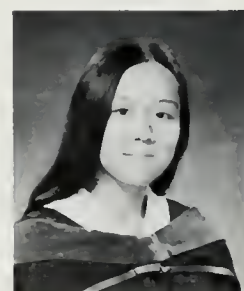

Stella Chew
San Mateo, Ca.
BA-Design



Heidi Chin
Los Angeles, Ca.
BA-Bacteriology

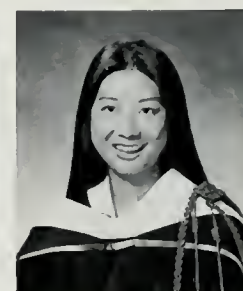

Betty Chow
Los Angeles, Ca.
BA-Chinese



Liza Chow
Los Angeles, Ca.
BA-Psychology



Alison Christen
San Mateo, Ca.
BA-English



Sandra Chu
Los Angeles, Ca.
BS-Math Computer
Science



James Ciglan
Hawthorne, Ca.
BA-Psychology



Lonni Clarke
Thousand Oaks, Ca.
BA-History



Maureen Coady
Northridge, Ca.
BA-Mathematics



Debra Cohen
Van Nuys, Ca.
BA-Design



Adrienne Cole
Rochester, New York
BA-Psychology



Kevin Coleman
Northridge, Ca.
BA-History



Linda Coleman
Los Angeles, Ca.
BA-Sociology



John Collet, Jr.
Ventura, Ca.
BA-Bacteriology



Debra Colletti
Saratoga, Ca.
BA-History



John B. Cologne
San Diego, Ca.
BA-Biology



Michael Alii Colton
Los Angeles, Ca.
BA-Economics



Phillip Combest
Divide, Colorado
BA-Economics

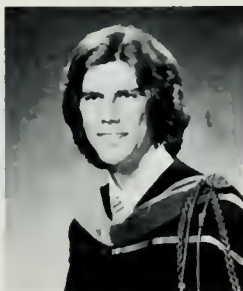

James Beynon
Conner, Jr.
Santa Barbara, Ca.
BS-Gen. Chemistry



Stephen Connors
Canoga Park, Ca.
BS-Kinesiology



Mark Constant
Inglewood, Ca.
BA-Poli Sci



Ken Contin
N Hollywood, Ca.
BS-Kinesiology



Elin K. Cook
El Segundo, Ca.
BA-Art History

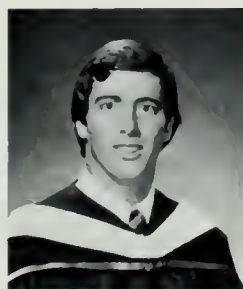

Richard Cook
Redlands, Ca.
BA-Economics



Cathleen Cooper
Santa Ana, Ca.
BA-Bacteriology



Janice Cooper
Los Angeles, Ca.
BS-Sociology



Sharon Corben
Marina Del Rey, Ca.
BA-Economics



Pamela Cordova
Beverly Hills, Ca.
BA-Theater Arts



Karen Corwin
Beverly Hills, Ca.
BA-Communication
Studies



Nancy Costa
La Crescenta, Ca.
BS-Cybernetics



Sally Cote
San Diego, Ca.
BA-Ethnic Arts



Lili Nanne Covington
San Diego, Ca.
BA-English

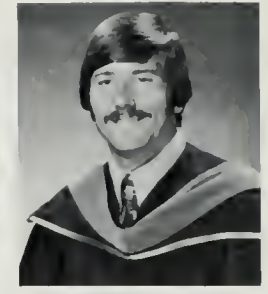

Edward Cowan
Honolulu, HI
BS-Kinesiology



Marilyn Cowan
Los Angeles, Ca.
BS-Public Health



Jane Craig
Los Angeles, Ca.
BA-Biology



Melinda Crane
Pasadena, Ca.
BA-Mathematics



Barbara Craver
Los Angeles, Ca.
BA-French



Susan Crawford
Van Nuys, Ca.
BA-Sociology



Patricia Crost
Woodland Hills, Ca.
BA-Psychology



Julie Crothers
Thousand Oaks, Ca.
BA-Sociology



Terri Cuen
Alhambra, Ca.
BA-Psychology

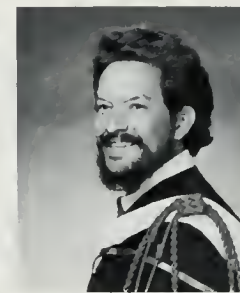

Anthony Cueva
Los Angeles, Ca.
BA-Economics



Michael Gully
Venice, Ca.
BS-Biochemistry



Judith Curry
Inglewood, Ca.
BA-Art History



Marva Curry
Santa Monica, Ca.
BS-Sociology

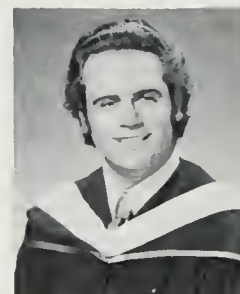

Michael Cvejich
Los Angeles, Ca.
BA-English



Selig Cynman
Los Angeles, Ca.
BS-Biochemistry

D



Peggy daSilva
San Francisco, Ca.
BS-Public Health



Gary Hans Dahl
Mar Vista, Ca.
BA-Psychology

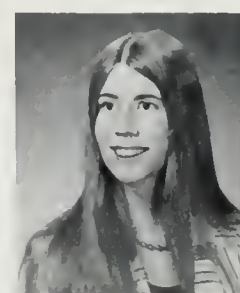

Kathryn Dailey
Whittier, Ca.
BA-Linguistics



Bob D'Angelo
Los Angeles, Ca.
BS-Kinesiology



Antoinette Daniels
Marina Del Rey, Ca.
BA-Psychobiology



Mary Daniels
Los Angeles, Ca.
BA-Biology



Willie Darby, Jr.
Los Angeles, Ca.
BS-Poli Sci



Cynthia Davidson
Simi Valley, Ca.
BA-PSGA



Heidi Davis
Los Angeles, Ca.
BA-Biology



Juanita N. Davis
Los Angeles, Ca.
BA-Sociology



Kim Davis
Van Nuys, Ca.
BA-Economics



Sarah Davis
Inglewood, Ca.
BA-History



Christine Dawson
Redondo Beach, Ca.
BA-Spanish



Linda Dawson
Newport Beach, Ca.
BA-Ling. Spanish



Virginia deLorimier
Pebble Beach, Ca.
BA-Design



Sheryl Deems
La Jolla, Ca.
BA-Design



Ronald DeFibaugh
Gardena, Ca.
BA-Economics



Kimberly Adair Delane
Westlake Village, Ca.
BA-Biology



Linda Delao
Long Beach, Ca.
BA-Sociology

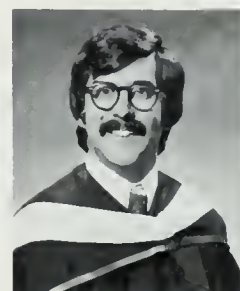

George delCastillo
N. Hollywood, Ca.
BA-Latin American
Studies



Marc Dellins
N. Hollywood, Ca.
BA-Poli Sci



Jack DeMartinis
Los Angeles, Ca.
BS-Economics

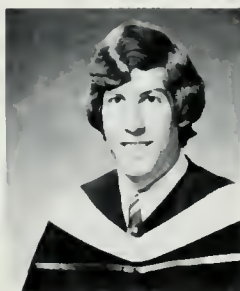

Andrew Demetriot
Sherman Oaks, Ca.
BA-Economics

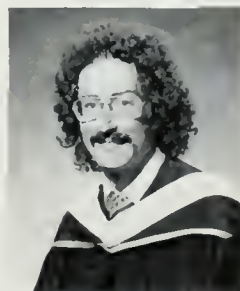

Derek Derdivanis
Salinas, Ca.
BA-Poli Sci



John Dermand
Canoga Park, Ca.
BS-History



Dennis Devine
El Monte, Ca.
BA-Psychology



Ann Diamond
Santa Monica, Ca.
BA-Biology



Leonard Diaz
San Gabriel, Ca.
BS-Kinesiology



John Diemer
Newport Beach, Ca.
BA-History



Italia Dito
Norwalk, Ca.
BA-Italian &
Special Fields



Steve Dixon
Dallas, Tex.
BA-Theater Arts



Claudia Dorman
Woodland Hills, Ca.
BA-Communication
Studies

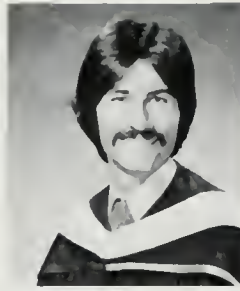

Richard Dorval
Los Angeles, Ca.
BA-Biology



Laurie Doumakes
Los Angeles, Ca.
BA-Economics



James Dowda
Van Nuys, Ca.
BS-Kinesiology



Susan Louise Down
San Diego, Ca.
BA-Economics



Scott Downie
Los Angeles, Ca.
BA-Economics



Rayvette Drawn
Los Angeles, Ca.
BA-Sociology



Ralph Drollinger
La Mesa, Ca.
BA-Geog., Ecosystems

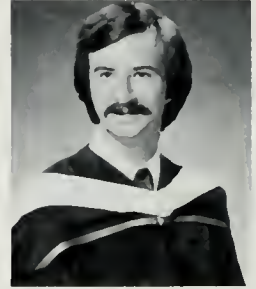

Edmond Ducommun
Los Angeles, Ca.
BA-Psychobiology

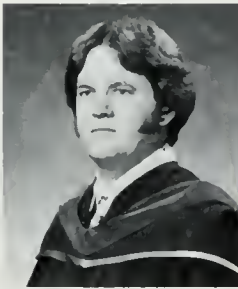

Roger S. Duff
Torrance, Ca.
BS-Elec. Engineering



Roberta Duncan
Glendale, Ca.
BA-Spanish



Laura Duran
Paramount, Ca.
BA-Spanish



Charmaine Durda
Santa Ana, Ca.
BA-Psychology



Reginald Joe Durham
Hollywood, Ca.
BS-Poli Sci



Eva Duvall
Los Angeles, Ca.
BA-Sociology

E



Pamela Easter
Burbank, Ca.
BA-Poli Sci



Linda Eastman
Westminster, Ca.
BA-Poli Sci



Julianne Easton
Hacienda Heights, Ca.
BA-Psychology

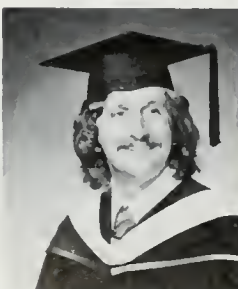

Edward Efron
Menlo Park, Ca.
BA-Psychology



Judith Ann Eisenberg
Los Angeles, Ca.
BA-History



Trudy Eiwien
Glendale, Ca.
BA-German

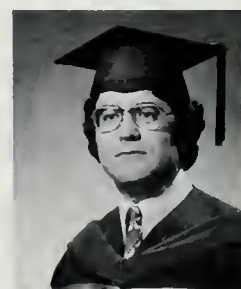

Farouk El-Ansari
West Los Angeles, Ca.
BS-Chem. Engineering

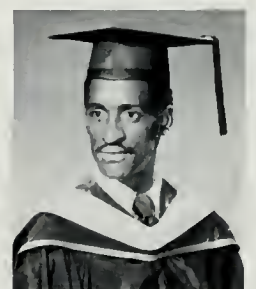

Marvin Elder, Jr.
Los Angeles, Ca.
BA-Poli Sci

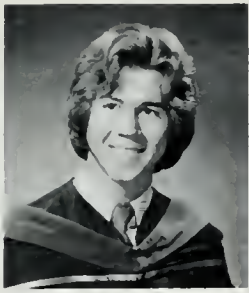

Steve Elmer
Canoga Park, Ca.
BA-Industrial Design

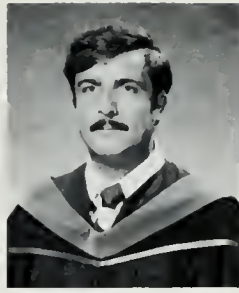

Carlo Elnakat
Fih ElKoura, Lebanon
BS-Struc. Engineering



Ghassan El-Nakat
Fih El-Koura, Lebanon
BS-Civil Engineering



Henry Empeño, Jr.
National City, Ca.
BA-Poli Sci



John Emry
Lake Oswego, Or.
BA-Economics



Emma H. Encinas
Los Angeles, Ca.
BA-Spanish



Carol Endow
Los Angeles, Ca.
BS-Public Health
Dietetics



Andrew C. Epple
Downey, Ca.
BA-Geography



Terry J. Erdmann
Los Angeles, Ca.
BA-English



Elke Shushana
Ereshelsky
Culver City, Ca.
BA-PSGA

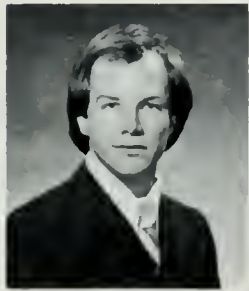

Michael Erickson
West Covina, Ca.
BA-Theater Arts



Sandra Essex
Zionsville, Indiana
BA-Economics

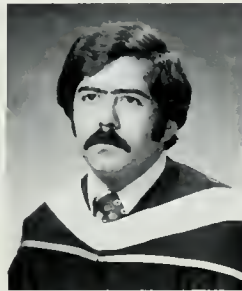

Bahram Etemad
Los Angeles, Ca.
BA-Economics



Joan Evans
West Los Angeles, Ca.
BA-Design

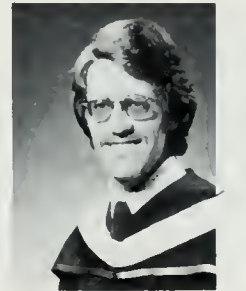

Nathaniel Evans
Malibu, Ca.
BA-Psychology



Jim Everett
Torrance, Ca.
BS-Kinesiology
BA-Poli Sci

F



Linnette Fagent
Plaza Del Rey, Ca.
B.S.-Kinesiology



Nancy Fainburg
Newport Beach, Ca.
BA-Sociology

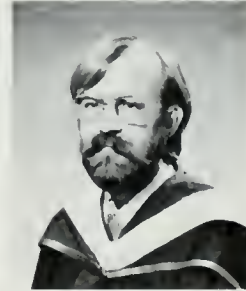

Elmer L. Falk, Jr.
Van Nuys, Ca.
BA-Poli Sci



Keith Farrell
W. Los Angeles, Ca.
BS-Geology



William Farrer
Los Angeles, Ca.
BA-Anthropology

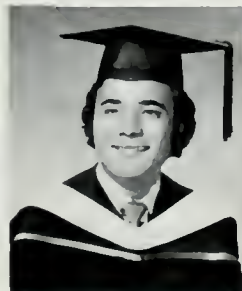

Firooz Farzad
Los Angeles, Ca.
BA-Economics



Collin Fat
Sacramento, Ca.
BS-Kinesiology

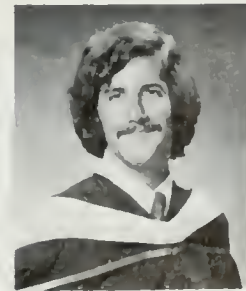

Irwin Feinberg
Pacific Palisades, Ca.
BA-History

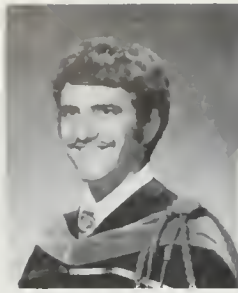

Michael Fenman
Woodland Hills, Ca.
BS-Biochemistry



Sari Fenton
Pacific Palisades, Ca.
BA-Psychology



Herbert Fenwick
Los Angeles, Ca.
BA-History



Marvann Feo
Los Angeles, Ca.
BA-Sociology



Jill Ferguson
Hidden Hills, Ca.
BA-Sociology

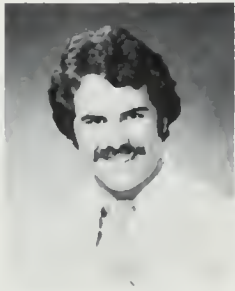

Bruce Fernandez
Walnut Creek, Ca.
BS-Biochemistry



Linda Lee Fernandez
Los Angeles, Ca.
BA-Theater Arts



Santiago Fernandez
Palm Desert, Ca.
BA-Poli Sci. Soc.



Michael Festa
Santa Monica, Ca.
BA-Economics



Sammy Feuerlicht
Los Angeles, Ca.
BS-Ph. Gen.



Albert Fiedler
Los Angeles, Ca.
BS-Biochemistry



Sheila Field
Van Nuys, Ca.
BA-Theatre Arts



John Finkenberg
Sunnyvale, Ca.
BS-Psychobiology



Martin Fink
Bonita, Ca.
BA-Bacteriology

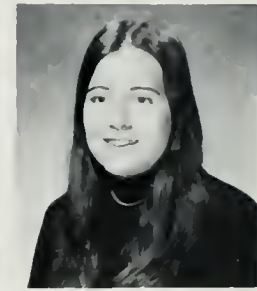

Diane Maura Fishburn
Los Angeles, Ca.
BA-English



Barbara Fisher
Culver City, Ca.
BA-English Lit.



Jill Fisher
Los Angeles, Ca.
BA-Sociology



Steven A. Fisher
Riverside, Ca.
BA-Economics



Keven Flammer
Sepulveda, Ca.
BA-Biology



Catherine Flanigan
Los Angeles, Ca.
BA-Economics



Kathleen Flannery
Salinas, Ca.
BA-Sociology

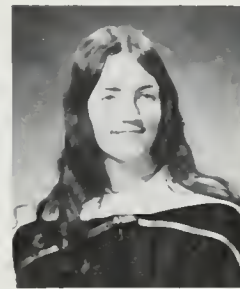

Ruth Ellen Fleming
Los Angeles, Ca.
BA-Math



Stephen Fleschler
Chatsworth, Ca.
BA-Poli Sci

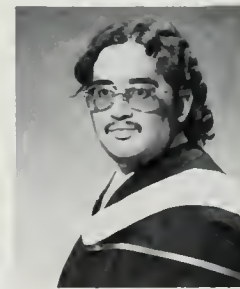

Rogelio R. Flores
Santa Maria, Ca.
BS-Poli Sci

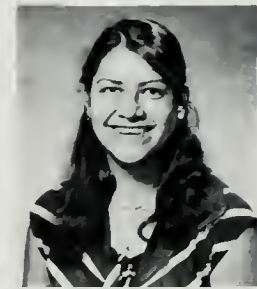

Terry Flores
Los Angeles, Ca.
BA-History



Mark Flory
Los Angeles, Ca.
BA-Poli Sci

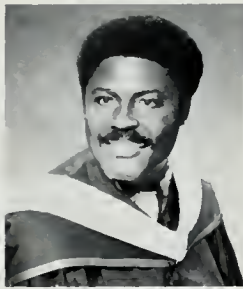

Elmer L. Flye
Inglewood, Ca.
BA-Hum. Ser.



Linda Fodor
Houston, Texas
BA-Anthropology



Evan Fong
Monterey Park, Ca.
BA-English



Maria Fordero
Los Angeles, Ca.
BA-French



Berengere Forstall
Santa Monica, Ca.
BA-Spanish



Valerie Anne Foster
Los Angeles, Ca.
BA-Poli Sci



Gary Fox
Los Angeles, Ca.
BA-Biology

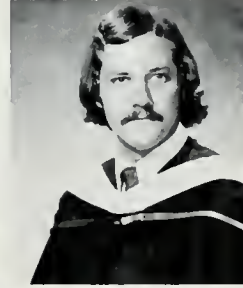

Norman Frame
Corona del Mar, Ca.
BA-History



Rita Ann
Spizziri Frantz
Studio City, Ca.
BA-Art History



Armando Franco
Pasadena, Ca.
B.S.-Poli Sci



Dory Frank
Los Angeles, Ca.
BA-Poli Sci

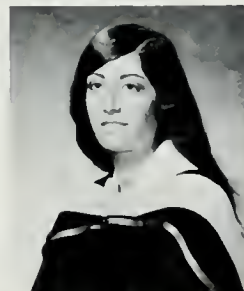

Laura Frank
Los Angeles, Ca.
BS-Public Health



Heen Frankel
Fresno, Ca.
BA-Psychology



Harlean Franklin
Los Angeles, Ca.
BA-Sociology



James Fraser
Irvine, Ca.
BA-Poli Sci



Valerie Frederick
Danville, Ca.
BA-English



Robin Freeman
Pacific Palisades, Ca.
BA-Sociology

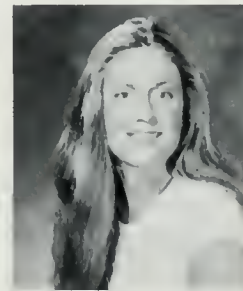

Vicki E. Freeman
Marina del Rey, Ca.
BA-Art Design

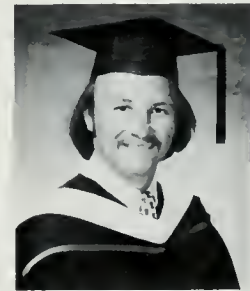

Norman E. Frey
San Pedro, Ca.
BA-Economics



Patrick A. Frey
Torrance, Ca.
BA-Economics



Ron Fiezures
Granada Hills, Ca.
BA-Biology



Kenneth Frieda
Cypress, Ca.
BA-Economics



Dennis Fuisman
Torrance, Ca.
BS-Biochemistry



John Fuchs
Los Angeles, Ca.
BA-Poli Sci

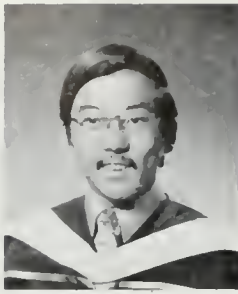

Robin Fuji
Gardena, Ca.
BA-Economics



Susan Fujikawa
Los Angeles, Ca.
BA-History



Sharlene Fukuhara
West Los Angeles, Ca.
BS-Economics

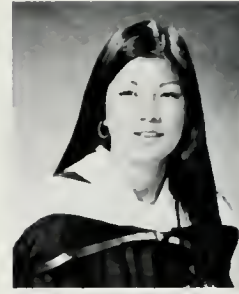

Sharon Fukuhara
Anaheim Hills, Ca.
BA-Psychology

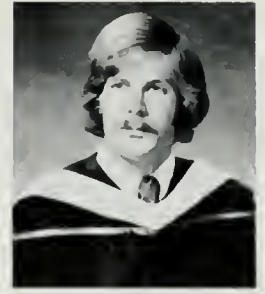

George Funk
Los Angeles, Ca.
BA-Poli Sci

G



Lawrence J. Funk
Long Beach, Ca.
BA-Biology



Lory Furse
W. Hollywood, Ca.
BA-English

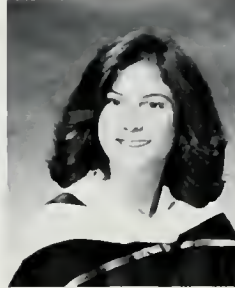

Linda Gach
Los Angeles, Ca.
BA-Sociology

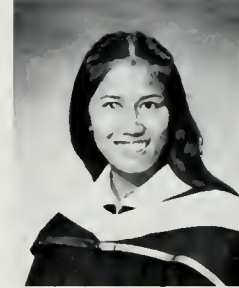

Evelyn Gadia
Los Angeles, Ca.
BA-Bacteriology

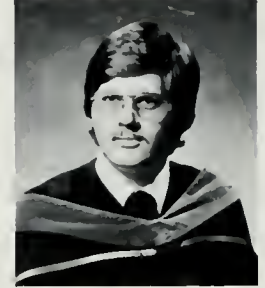

John A. Gadelis, Jr.
Granada Hills, Ca.
BS-Elec. Engineering



Bruce M. Gale
Marina del Rey, Ca.
BA-Psychology



Susan Gallego
Commerce, Ca.
BA-Psychology

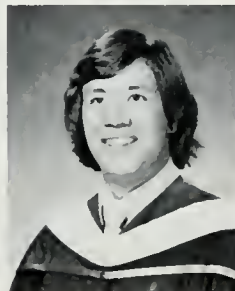

Raynald Gallego
Seaside, Ca.
BA-Sociology



Rudy Garcia
San Pedro, Ca.
BA-History



Linda Garrett
Compton, Ca.
BA-Economics

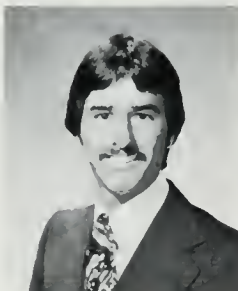

Craig Garris
El Cajon, Ca.
BA-French



Paul Gautreau
West Covina, Ca.
BA-Philosophy



Marla Gelman
Woodland Hills, Ca.
BA-Communication
Studies



Anneliese Gerl
Santa Monica, Ca.
BA-German



Libby Helen Getz
San Francisco, Ca.
BA-Sociology

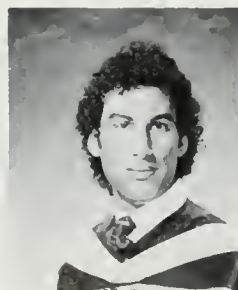

Raved Ghali
Beverly Hills, Ca.
BA-Poli Sci



James Gibson
Venice, Ca.
BS-Mathematics



Diana Gigante
Woodland Hills, Ca.
BS-Physics



Clifford Gilbert
Sherman Oaks, Ca.
BA-Communications
(Honors)



Marilyn Gilbert
Woodland Hills, Ca.
BA-Poli Sci

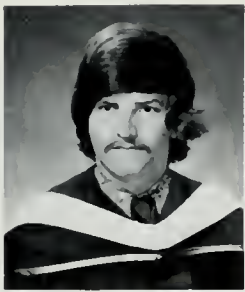

Michael Gilden
Los Angeles, Ca.
BA-Poli Sci



Phyllis Gilmore
Torrance, Ca.
BA-English



Janice Givich
Sunnyvale, Ca.
BA-Psychology



Belinda Glatstein
Lucino, Ca.
BA-Poli Sci



Diane Glimp
Newman, Ca.
BA-Psychology

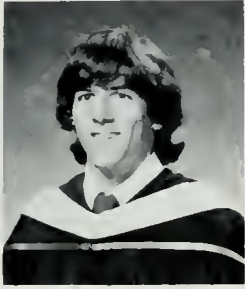

Brad Globe
Beverly Hills, Ca.
BA-Poli Sci



Ronald Eric Glousman
Los Angeles, Ca.
BA-Biology



Frederic Alfred Golchan
Beverly Hills, Ca.
BA-Economics



David Goldberg
Los Angeles, Ca.
BA-Bacteriology

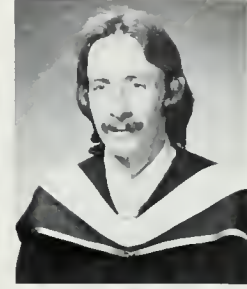

Mark Gregory Goldberg
Los Angeles, Ca.
BA-Poli Sci



Wendy Lyn Goldberg
Campbell, Ca.
BA-Sociology



Wilma Golden
Los Angeles, Ca.
BA-Sociology

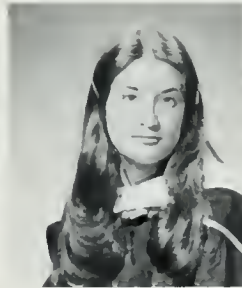

Nora Goldenberg
Anaheim, Ca.
BA-Psychology



Arlene Goldfarb
Lakewood, Ca.
BA-Sociology



David E. Goldman
Los Angeles, Ca.
BA-Poli Sci



Lewis Goldstem
West Los Angeles, Ca.
BA-MP/TV



Steven Gómez
Colton, Ca.
BA-Linguistics



Lucy S. Gonda
Beverly Hills, Ca.
BA-Dance Therapy



Xavier Gonzales
Newbury Park, Ca.
BS-Poli Sci

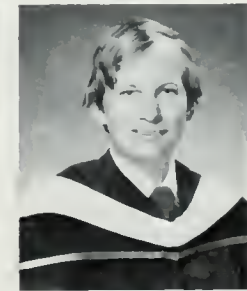

Dean B. Goodfellow
Canoga Park, Ca.
BA-Economics

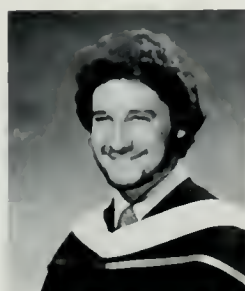

Gary Goodman
Woodland Hills, Ca.
BA-Biology



K. Louis Goodman
Susanville, Ca.
BA-Biology



Elke Gordon
Santa Monica, Ca.
BA-Linguistics



Steven W. Goss
Los Angeles, Ca.
BA-Biology



Karin J. Gettheimer
San Jose, Ca.
BA-Sociology



Alan Gottlieb
Beverly Hills, Ca.
BA-Soc. & Urban
Studies



Phyllis Gould
Bellingham, Washington
BA-Sociology



Annamarie Grana
Los Angeles, Ca.
BS-Math.
Computer Sci.



Scott Grandi
Los Angeles, Ca.
BA-History



Susan Grant
Studio City, Ca.
BA-Economics



Karen Graumann
Moraga, Ca.
BS-Kinesiology



Felicia Grays
Los Angeles, Ca.
BA-Poli Sci



Patricia Greaney
Van Nuys, Ca.
BS-Kinesiology



Abe Green
Los Angeles, Ca.
BA-Biology



Betty Green
Los Angeles, Ca.
BA-Black Studies



Charles Green
Malibu, Ca.
BA-English



Kathleen Green
W. Los Angeles, Ca.
BA-Math.
Computer Sci.

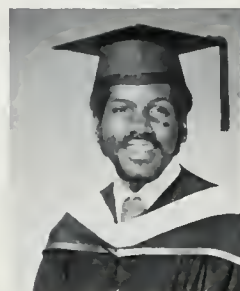

Rickey Green
Los Angeles, Ca.
BA-Poli Sci



Stephen Greenberg
Los Angeles, Ca.
BS-Biochemistry



Laura Joy Greene
Santa Monica, Ca.
BA-Sociology



Peter Greenwald
Sherman Oaks, Ca.
BA-Economics



Hope Sandra Gribow
Santa Monica, Ca.
BA-Sociology



Joseph Grieco
Rolling Hills Est., Ca.
BA-Psychobiology



Kristene Griffin
Northridge, Ca.
BA-History



Toni Jeanne Griggs
Los Angeles, Ca.
BA-Communication
Studies

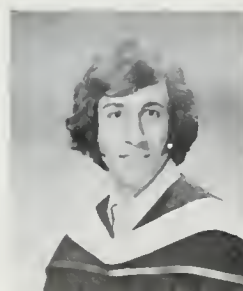

Robert Grosfeld
Los Angeles, Ca.
BA-Poli Sci



Ann L. Grubensky
Woodland Hills, Ca.
BA-French



Todd Grubin
Orinda, Ca.
BS-Engineering



Michele Gurrola
Studio City, Ca.
BA-Communication
Studies



Patricia Hogsett
Gurganus
Canoga Park, Ca.
BA-Theater Arts



Patricia Gutierrez
Whittier, Ca.
BA-Poli Sci

H



Theresa Hagan
Northridge, Ca.
BA-Sociology



Carole Lynn Hall
Brentwood, Ca.
BS-Biology



Donald Hall
Los Alamitos, Ca.
BA-Poli Sci



Michele Hamilton
Bakersfield, Ca.
BA-English



Edward Hamlin
Pittsburgh, Pa.
BA-English



Georgeann Hand
La Cañada, Ca.
BA-Poli Sci



Beverly Hanes
San Clemente, Ca.
BA-Economics



Kathy Hank
San Jose, Ca.
BA-Biology



Margaret Hammum
Sunnyvale, Ca.
BS-Kinesiology



Christina L. Hanson
Whittier, Ca.
BA-Art History



Nels Hanson
Los Angeles, Ca.
BA-English

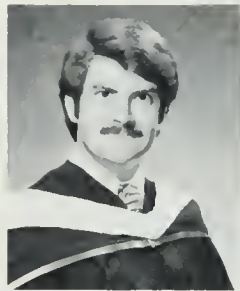

Jay Hargis
Porterville, Ca.
BA-History



Jill Harmatz
Long Beach, Ca.
BA-Sociology



Ann Mainwaring
Harmon
Whittier, Ca.
BA-French



Frances M. Harvey
Los Angeles, Ca.
BA-Sociology



James G. Harvey
San Jose, Ca.
BA-Economics



Wendy Harvey
Los Angeles, Ca.
BA-Economics



Terry Hangen
Moraga, Ca.
BS-Kinesiology



Joseph Haydel
Los Angeles, Ca.
BA-Poli Sci



Geraldine Hayes
Los Angeles, Ca.
BA-Theater Arts



Ann Heck
Riverside, Ca.
BS-Mathematics



Vernon Hee
Honolulu, Hawaii
BA-Bacteriology



Eric Heinzelman
West Los Angeles, Ca.
BA-Art History

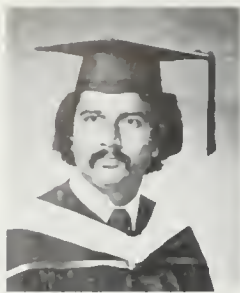

John Hernandez
San Gabriel, Ca.
BA-Poli Sci



Richard Herrera
Los Angeles, Ca.
BS-Psychobiology



Norbert Herzog
Glendale, Ca.
BA-Bacteriology



Gregory Higson
Downey, Ca.
BA-Economics



Mary Beth Hildebrand
Fullerton, Ca.
BA-History



Randy Hill
Los Angeles, Ca.
BS-Kinesiology



Sandra Hill
Los Angeles, Ca.
BA-Art History



David Hilleary
Atherton, Ca.
BA-Economics

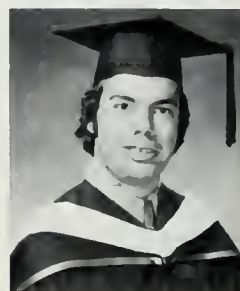

Richard W. Hintz
Anaheim, Ca.
BA-History



Janet Hinaoka
Monterey Park, Ca.
BA-Design



Karen Hochstrasser
Long Beach, Ca.
BS-Geology



Denise Hodges
Oakland, Ca.
BA-Communication
Studies

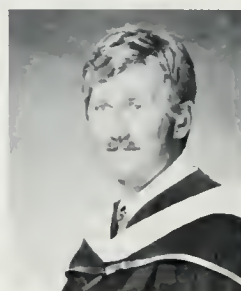

Gary L. Hofer
Granada Hills, Ca.
BA-Liberal Studies



Vivian Hofman
Beverly Hills, Ca.
BA-Sociology



Wendy Hoffman
Woodland Hills, Ca.
BA-English



Diane Holdich
Long Beach, Ca.
TESL Cert.

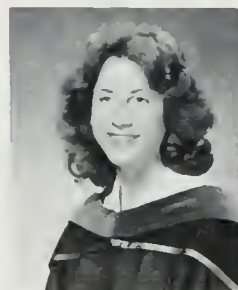

Marla Holland
Beverly Hills, Ca.
BA-Art History



Svbil E. Holland
Inglewood, Ca.
BA-Human Services

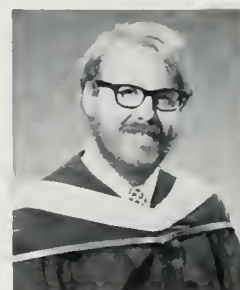

James Hollander
Pacific Palisades, Ca.
BA-Geography



Shelley Hollenbeck
Palm Desert, Ca.
BS-Kinesiology



Susan Holliday
Westlake Village, Ca.
BA-Music

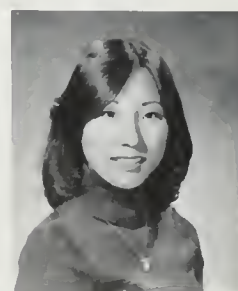

Susan Honda
Los Angeles, Ca.
BA-Mathematics



Fujiaki Hondo
Hokkaido, Japan
TESL Cert.



Mona Hong
Foster City, Ca.
BA-Design



Mary-Ellen Hooten
Poway, Ca.
BA-Theater Arts



Susan Hoover
Solana Beach, Ca.
BS-Kinesiology



Marilyn Hopkins
Northridge, Ca.
BA-Music



Dennis Horwitz
Los Angeles, Ca.
BS-Elec. Engineering



Howard Horwitz
Canoga Park, Ca.
BA-Psychology



Lawrence Horwitz
Northridge, Ca.
BA-Poli Sci

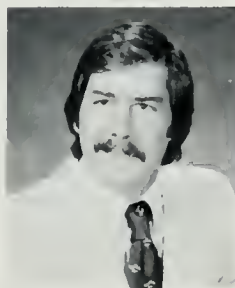

Thad Howard
Los Angeles, Ca.
BA-Psychology



Lisa M. Howard
Santa Monica, Ca.
BA-Poli Sci

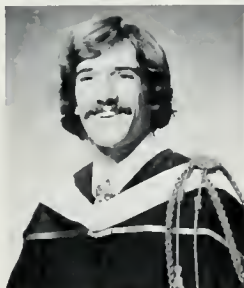

Robert Howells
Arroyo Grande, Ca.
BA-English



Donna Hoyt
No. Hollywood, Ca.
BA-Psychology



David Hubbard, Jr.
Carson, Ca.
BA-Sociology



Valerie Huber
So. Pasadena, Ca.
BA-Sociology

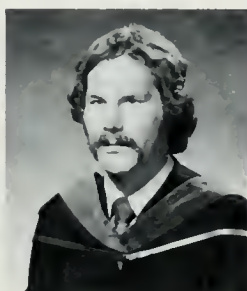

Ronald Hudson
Los Angeles, Ca.
BA-Theater Arts



Cindy Hull
El Segundo, Ca.
BA-Psychology



David Humiston
Marina, Ca.
BA-Economics

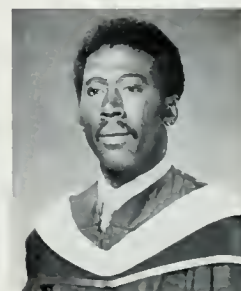

Robert Humphrey
Los Angeles, Ca.
BS-Sociology



Joyce Hurley
Long Beach, Ca.
BS-Economics



Lucinda W. Hurst
Whittier, Ca.
BA-Philosophy



Pam Husband
Van Nuys, Ca.
BA-Poli Sci

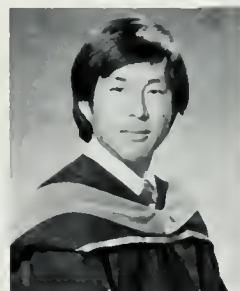

James Hyun
Rosemead, Ca.
BS-Chemistry

I



Albert Jamele
Los Angeles, Ca.
BA-Economics



Harumi Ida
Gardena, Ca.
BA-Japanese



David H. Ikkanda, Jr.
Los Angeles, Ca.
BA-Psychology



Deborah N. Ikem
Westminster, Ca.
BA-Psychology

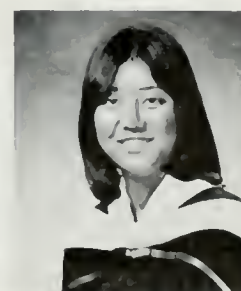

Mary Angela Imamura
Los Angeles, Ca.
BA-French



Jan Imhöll
Pasadena, Ca.
BS-Kinesiology



Deborah A. Ingram
Los Angeles, Ca.
BA-Economics



Kelvin Ishigo
Gardena, Ca.
BS-Quant. Psychology



Christine Ito
Montebello, Ca.
BA-Japanese



Richard Ito
Los Angeles, Ca.
BA-Biology



Ronald Ito
Los Angeles, Ca.
BS-Sociology



Paul Iwanaga
Pasadena, Ca.
BA-Design

J



Shirley Jackson
Los Angeles, Ca.
BA-English



Steven Jaksha
Monterey, Ca.
BS-Kinesiology

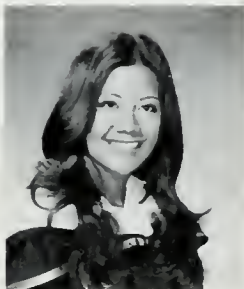

Evelyn Jazmin
Delano, Ca.
BA-Communication
Studies



Warren E. Jeffries
Los Angeles, Ca.
BS-Economics



Milan Jelic
Long Beach, Ca.
BA-Economics

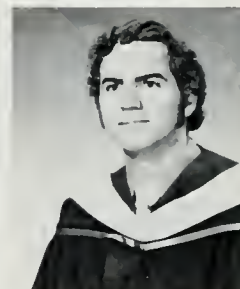

Ricardo Jiménez
Codinach
San Ysidro, Ca.
BS-P.H., Nutrition



David Jiu
Lastview, Ca.
BA-Biology



Rima Jodele
Los Angeles, Ca.
BS-Biochemistry



Carla Johnson
Los Angeles, Ca.
BS-Poli Sci



Elaine Johnson
Turlock, Ca.
BA-Theater Arts

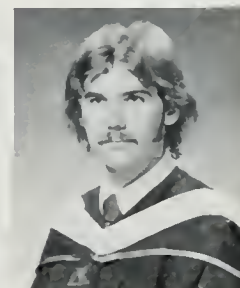

Gary R. Johnson
Saratoga, Ca.
BA-History



Gregory Mark Johnson
Los Angeles, Ca.
BA-History



Jill Johnson
Los Angeles, Ca.
BA-French



Mellonise Johnson
Los Angeles, Ca.
BA-Psychology



Dana Jones
Modesto, Ca.
BA-English



Kathryn M. Jones
Los Angeles, Ca.
BA-Sociology



Shirley Jonice
Compton, Ca.
BA-Psychology



Matthew Judnich
Palo Alto, Ca.
BA-History



Bessie Jue
Los Angeles, Ca.
BA-Geography

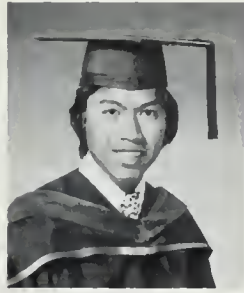

Ismael E. Juson
Inglewood, Ca.
BS-Nuclear Engineering

K

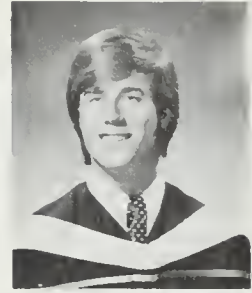

Richard Kabanowitch
N. Hollywood, Ca.
BA-Psychology

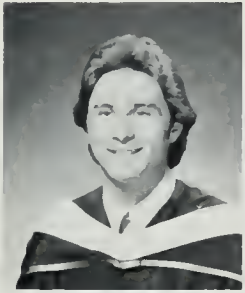

Robert Kahn
Tarzana, Ca.
BA-Economics



Suzanne Kahn
San Diego, Ca.
BA-History



Paul Kaiser
Los Angeles, Ca.
BA-Spanish



Nancy Kakita
Gardena, Ca.
BA-History

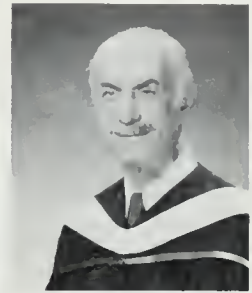

Joseph W. Kammen
Laguna Hills, Ca.
BA-Liberal Studies



Winnie Kan
Sacramento, Ca.
BS-Math, Computer Sc



Bryna Kane
Long Beach, Ca.
BA-Spanish



Pamela Mary Kao
Covina, Ca.
BA-English



Hunter Kaplan
Los Angeles, Ca.
BA-History

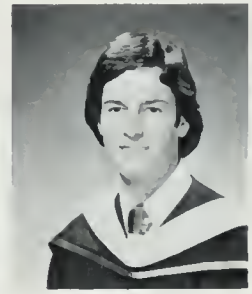

Larry Kaplan
Placentia, Ca.
BA-Poli Sci



Mohan Karkhanis
Torrance, Ca.
BS-Economics



David Ira Karp
Canoga Park, Ca.
BA-Economics



Ivan Karuza
Monterey Park, Ca.
BS-Electronics

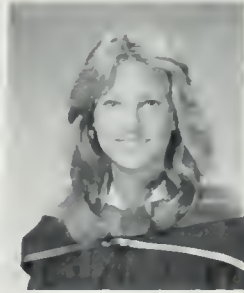

Kristen Kasell
Camarillo, Ca.
BA-Design



Jane Kass
Encino, Ca.
BA-MP-TV



Michael Kato
Los Angeles, Ca.
BA-Economics

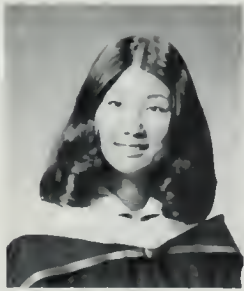

Elaine Katsuro
Los Angeles, Ca.
BA-Quant Psychology

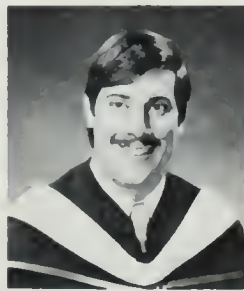

Jerry Katz
Los Angeles, Ca.
BA-Economics

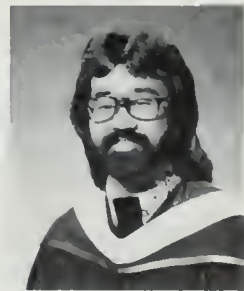

Dewey Kawamoto
Norwalk, Ca.
BA-Psychology



Kay Kawaratan
Laguna Beach, Ca.
BA-Bacteriology



Diane Kawashima
Pasadena, Ca.
BA-Psychology



Bradley Keane
Los Angeles, Ca.
BA-Poli Sci

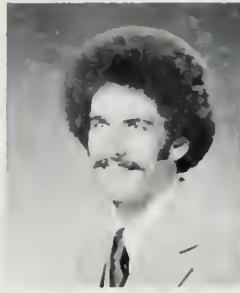

Robert Keating
Ventura, Ca.
BA-Biology



Donald Keene
Washington, D.C.
BA-Economics



Frederick Henry Keeve
Santa Monica, Ca.
BA-Music



Steven Kelem
Santa Monica, Ca.
BS-Math/ Computer Sci.

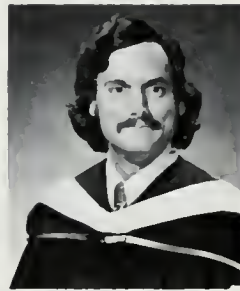

Scott Kelly
Canoga Park, Ca.
BA-History



Lorna Kemmerer
South Laguna, Ca.
BS-Anthropology



George Kennedy
Los Angeles, Ca.
BA-Poli Sci

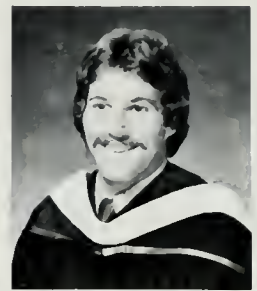

Ben David Key
Fresno, Ca.
BA-Economics



Yung Kim
Hollywood, Ca.
BS-Mech. Engr.

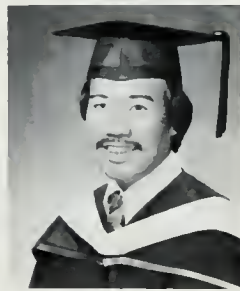

Ron Kimura
West Hollywood, Ca.
BA-Economics



Larry Kinoshita
Bakersfield, Ca.
BA-Biology

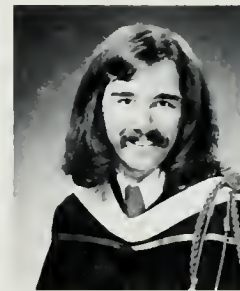

Thomas J. Kipnes
Santa Monica, Ca.
BA-Hist. Poli Sci



Alma Kitchens
Los Angeles, Ca.
BA-Sociology



Deborah Klein
Brea, Ca.
BA-Poli Sci



Noreen Klein
Sherman Oaks, Ca.
BA-Design



Keith Shelburne Knight
Houston, Texas
BA-Meteorology



Lori Knopf
Beverly Hills
BA-Linguistics

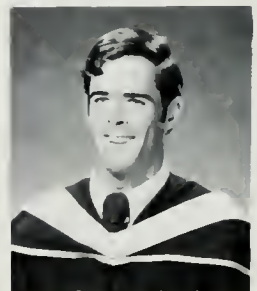

Andrew Knox
Walnut Creek, Ca.
BA-Hist./Poli Sci

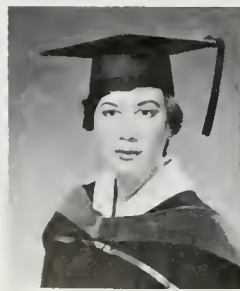

Halvse Kolom
Los Angeles, Ca.
BA-PGSA



Steven Korshak
Encino, Ca.
BA-Psychology



Jeff Kossack
Van Nuys, Ca.
BA-Psychobiology



Mark David Kramer
Santa Monica, Ca.
BA-Economics



Donna Sue Krasno
Sherman Oaks, Ca.
BS-Public Health



Kathy Jo Kraus
Palos Verdes, Ca.
BA-Sociology

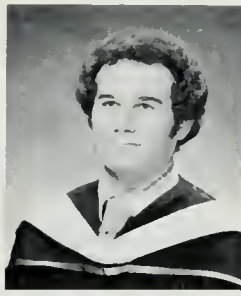

Daniel Theodore
Kresteller
San Francisco, Ca.
BS-Economics



Roger F. Kropf
Santa Monica, Ca.
BA-Astronomy



Stacey Kruger
Los Angeles, Ca.
BA-English



Patricia Kubiak
No. Hollywood, Ca.
BS-Psychology



Jean Kubota
Los Angeles, Ca.
BA-Japanese



Michael E. Kuhn
Beverly Hills, Ca.
BA-Economics



Elliot Kuritzky
Lakewood, Ca.
BA-Psychobiology



Lynne Kuromi
Los Angeles, Ca.
BA-Psychology



Cynthia M. Kurowski
Oceanside, Ca.
BA-Poli Sci



Karl Kurucz
Santa Monica, Ca.
BS-Engineering



Eileen Kuznetz
Encino, Ca.
BA-Ethnic Arts



Shan-Lang Kwan
Los Angeles, Ca.
BA-Linguistics



Joseph Kwok
Los Angeles, Ca.
BS-Chemistry



Byung Kwon
Gardena, Ca.
BA-Biology

L



Michael LaCrox
Burbank, Ca.
BA-Psychobiology

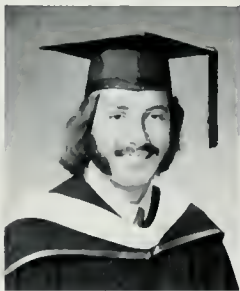

Donald LaFontaine
Los Angeles, Ca.
BA-Poli Sci



Lynda La Fontaine
West Covina, Ca.
BA-Sociology



June Lagmay
Hollywood, Ca.
BA-Sociology



Linda Lamoreaux
Goleta, Ca.
BA-Biology

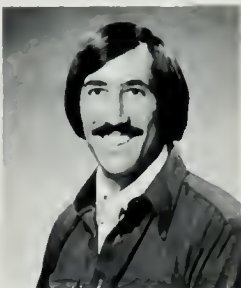

Steven Land
Encino, Ca.
BA-Poli Sci



Ruth Landau
Los Angeles, Ca.
BA-Mathematics

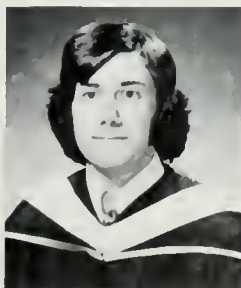

Daniel Landen
Encino, Ca.
BA-Poli Sci Econ



Gail Frances Landy
San Francisco, Ca.
BA-Sociology

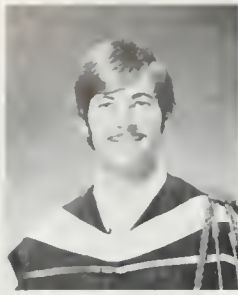

Robert Steven Lapham
Newcastle, Ca.
BA-History

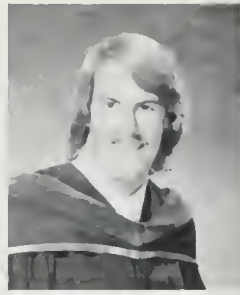

Howard Larson
La Habra, Ca.
BS-Engineering



Neal Lascoc
Van Nuys, Ca.
BA-Biology



Stephen Lasicka
Encino, Ca.
BS-Poli Sci



Peggy Lasko
El Cajon, Ca.
BS-Kinesiology



Diane Launer
Los Angeles, Ca.
BA-Poli Sci Socio

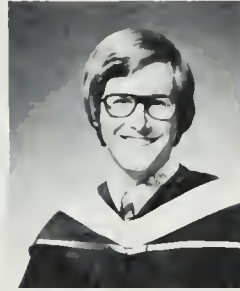

Bone Hugh Laurence
Santa Monica, Ca.
BA-English



Alison Laurie
Los Angeles, Ca.
BA-Sociology



Denise May Lawrence
Los Angeles, Ca.
BA-Poli Sci



Joy Lawson
Los Angeles, Ca.
BA-English



Tanya Layne
Santa Monica, Ca.
BA-Bacteriology



Thomas Lazar
Los Angeles, Ca.
BA-Anthropology



Gail Leamy
Los Angeles, Ca.
BA-Design



Linda Lebovitz
Los Angeles, Ca.
BA-Psychology



Bill Le Clear
Balboa Island, Ca.
BA-Economics



Sheryl Ledbetter
Sunnymead, Ca.
BA-Mathematics

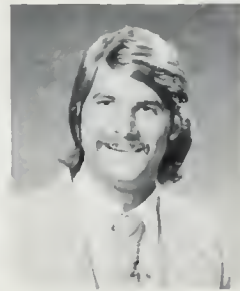

William
Ledendecker III
Pasadena, Ca.
BS-Mech. Engineering



Marjorie Lee
Montebello, Ca.
BA-East Asian Studies

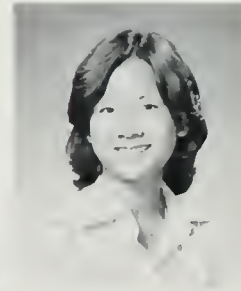

Patricia Lee
Culver City, Ca.
BA-Bacteriology



Shih-Mei Lee
Pasadena, Ca.
BS-Math/Computer Sci.



Teresa Lee
Los Angeles, Ca.
BS-Biology



Warren Lee
Los Angeles, Ca.
BA-History



Susan Lefevre
Los Angeles, Ca.
BA-Economics



Myrna Leidelmeyer
Los Angeles, Ca.
BA-Spanish

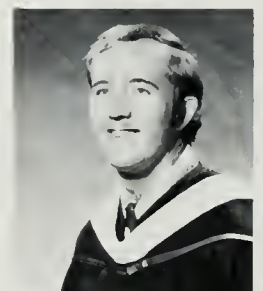

Jeffrey Leiter
La Mirada, Ca.
BA-Economics

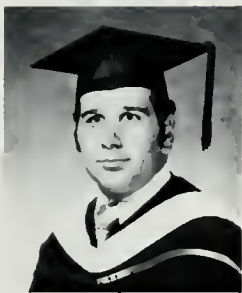

Leonard Lerner
Van Nuys, Ca.
BA-Poli Sci



Robert E. L.
Leslie III
W. Los Angeles, Ca.
BA-Poli Sci



Jonas Leung
Sacramento, Ca.
BS-Biochemistry



Tat-Ming Leung
Los Angeles, Ca.
BS-Biochemistry



Michael Brent Levin
Beverly Hills, Ca.
BA-History

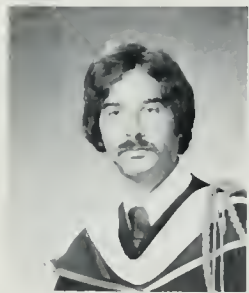

Richard Levine
Los Angeles, Ca.
BA-Poli Sci



Laurie Lew
Long Beach, Ca.
BA-French



Roxanne Lew
Watsonville, Ca.
BA-Sociology



Cindy J. Lewis
Van Nuys, Ca.
BA-Geography



Linda Libman
Rancho Palos Verdes
Pen., Ca.
BA-English



Gary Lieberstein
Tarzana, Ca.
BA-Poli Sci



Lori-Ann Lightner
Los Angeles, Ca.
BA-History



Magdalene Ling
Los Angeles, Ca.
BA-Mathematics



Seung Lam
Los Angeles, Ca.
BS-Engineering



Susanne Lind
Hillsborough, Ca.
BA-History



F. Craig Lipke
Granada Hills, Ca.
BA-Design



Linda Lippett
La Jolla, Ca.
BA-Sociology



Raquel Lisogurski
Los Angeles, Ca.
BA-Spanish



Karen List
Pebble Beach, Ca.
BA-Mass
Communications



Nanette Littlestone
Pacific Palisades, Ca.
BA-Spanish



Jeane Loden
Los Angeles, Ca.
BA-Sociology

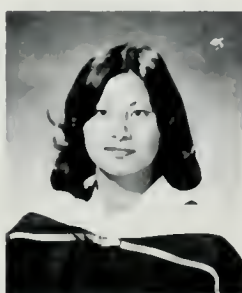

Jennie Loh
Lustin, Ca.
BA-Chinese



Diana Lopez
Reseda, Ca.
BA-Poli Sci, Soc



Mayne Loran
Sunnyvale, Ca.
BA-Mathematics



Walter Louie
Los Angeles, Ca.
BA-Economics



Leslie D. Lowe
Montebello, Ca.
BA-Biology



David M. Luboff
N. Hollywood, Ca.
BA-History

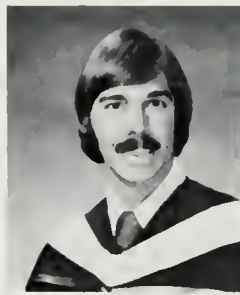

Robert Martin
Lucewicz
N. Hollywood, Ca.
BA-Psychology



Nancy Luckie
Temple City, Ca.
BS-Biochemistry



Lorna Lueck
San Fernando, Ca.
BA-Sociology



Kenneth B. Lundgren
Los Angeles, Ca.
BA-Biology

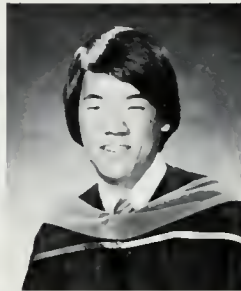

Joseph Lung
Los Angeles, Ca.
BS-Math/Comp. Sci.



Lorraine Lupin
Sherman Oaks, Ca.
BA-Sociology



Loretta Lynch
Thousand Oaks, Ca.
BA-Sociology



Mary Kathryn Lyon
Napa, Ca.
BS-Kinesiology

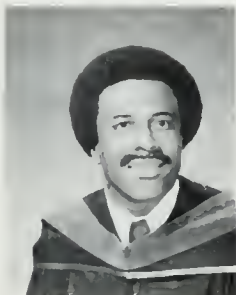

Warren Lyons
Los Angeles, Ca.
BA-MP-TV

M



Louis MacAnany
Monrovia, Ca.
BA-English

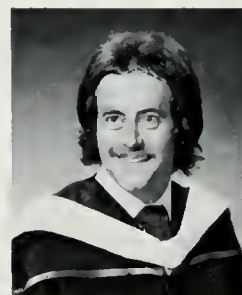

Dan Machnes
Los Angeles, Ca.
BA-Economics

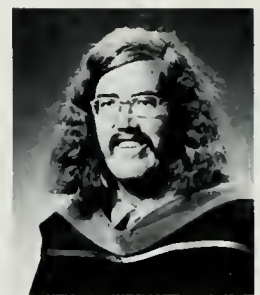

Don MacKenzie
Los Angeles, Ca.
BS-Geology



Gail Maddrell
Sunnyvale, Ca.
BA-Design



Dale Walter Maeder
Hollywood, Ca.
BA-Mathematics

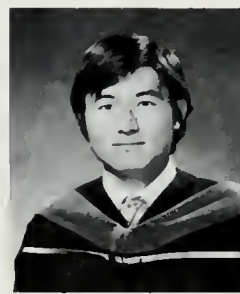

Kenji Makinchi
Pasadena, Ca.
BS-Engineering



Olga Maldonado
Los Angeles, Ca.
BA-Psychology



Beth Malitz
Whittier, Ca.
BA-Communication
Studies



Robert Mancini
Santa Ana, Ca.
BA-Economics



Sylvia Mandre
Sherman Oaks, Ca.
BA-History

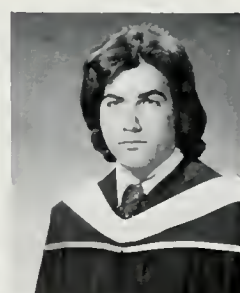

Bruce Alan Mann
Beverly Hills, Ca.
BA-Biology



Helen Mann
Downey, Ca.
BA-Psychology



Romona M. Mann
Marina del Rey, Ca.
BA-History



Jacqueline Manning
Inglewood, Ca.
BA-Poli Sci



Eric Mansker
Los Angeles, Ca.
BA-MP TV

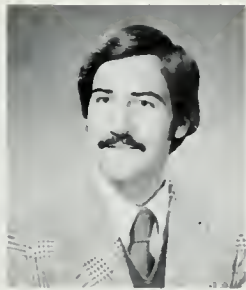

Gabriel Shota Margve
N Hollywood, Ca.
BA-Biology



Eva Marik
Irrance, Ca.
BS-Biology



Joseph Marinello
Reseda, Ca.
BA-Psychobiology

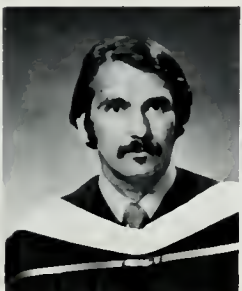

Tomas Marquez
Compton, Ca.
BA-Psychology



Marian Dale Marks
No. Hollywood, Ca.
BA-History

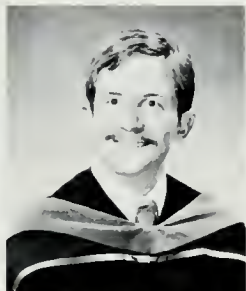

Robert Martin
Canoga Park, Ca.
BS-Physics



Greg Marx
Studio City, Ca.
BS-Poli Sci

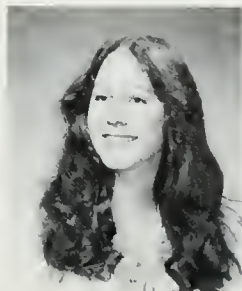

Julie Masters
Los Angeles, Ca.
BA-Spanish



Darling Mata
Los Angeles, Ca.
BA-Sociology



Margaret Matsui
Los Angeles, Ca.
BS-Nursing



Keiji Matsumoto
Los Angeles, Ca.
BA-Hist./
Oriental Lang.



Stephanie Maxwell
Los Angeles, Ca.
BA-Biology



Lila Vane Mayberry
Los Angeles, Ca.
BA-Sociology



Robert Mayercheck
Cypress, Ca.
BA-Design



Karen McConnell
Los Angeles, Ca.
BA-Design



Barbara McCullough
Los Angeles, Ca.
BS-Communication
Studies



Edith F. McDowell
Hacienda Hts., Ca.
BA-Sociology



Thomas McGalliard
Northridge, Ca.
BA-Bacteriology



Ann McGoldrick
Los Altos, Ca.
BS-Kinesiology

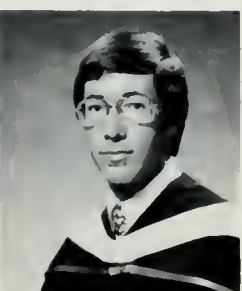

Jeffrey McGuire
Beverly Hills, Ca.
BA-Economics



Frederick McKinney
Santa Monica, Ca.
BA-Economics



Kim McLane
San Jose, Ca.
BA-Communication
Studies



Melvine McMurray
Youngstown, Ohio
BA-English



Mary Jo McNally
Beverly Hills, Ca.
BS-Kinesiology



Sean P. McNally
Azusa, Ca.
BA-Poli Sci

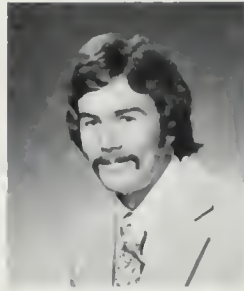

James H. McNamara
Reseda, Ca.
BA-Economics

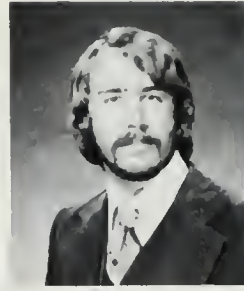

Kevin McReynolds
West Covina, Ca.
BA-History



Sharon Ann McVay
King City, Ca.
BA-Mathematics



Paul Meadows
Pacific Palisades, Ca.
BS-Biochemistry



Martin Mechsner
San Gabriel, Ca.
BS-Kinesiology



Gary Medof
Encino, Ca.
BA-Poli Sci



Kathleen Mellon
Los Angeles, Ca.
BA-Biology



Susan Dolores Melton
Los Angeles, Ca.
BA-History



Shoshannah Mermel
La Puente, Ca.
BA-Sociology

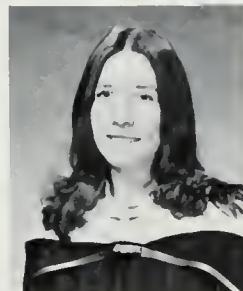

Nancy Jean Meyers
Los Angeles, Ca.
BA-Biology



Miriam Mezey
Los Angeles, Ca.
BA-History



Angela Mickelson
Van Nuys, Ca.
BA-Poli Sci/ Psych.



Lawrence Mictus
Sherman Oaks, Ca.
BA-Biology

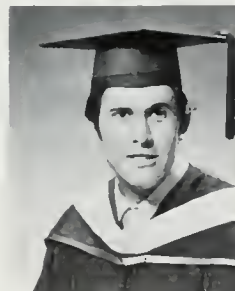

Christopher Miletta
Alhambra, Ca.
BA-Economics



Michael Milhaupt
Stockton, Ca.
BA-History

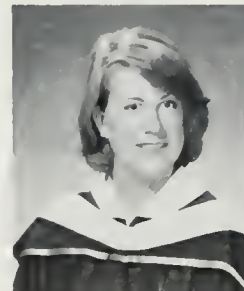

Cherie L. Miller
Palo Alto, Ca.
BS-Sociology



Dean H. Miller
Livermore, Ca.
BA-Biology



Mary Jo Miller
San Marino, Ca.
BA-English



Pamela Miller
Canoga Park, Ca.
BA-Psychology



Phyllis Miller
Los Angeles, Ca.
BA-Sociology

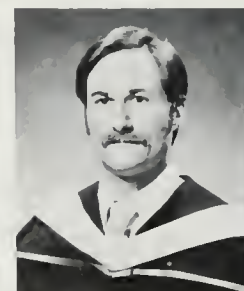

Ronald Mino
Los Alamitos, Ca.
BS-Biology



Diane Mitchell
Tustin, Ca.
BA-German



Jeffrey Scott Mio
Wilmington, Ca.
BA-Psychology



Marilyn Miyake
Stanton, Ca.
BA-Mathematics

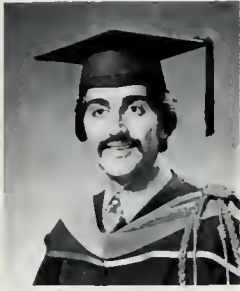

Amir Mobasser
Beverly Hills, Ca.
BS-Biochemistry



Michael Modin
Anderson, Ca.
BA-Economics



Jeffrey Modisett
Windfall, Indiana
BA-Poli Sci



Gerald Mogalian
Calabasas, Ca.
BS-Poli Sci

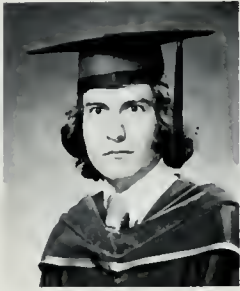

Massoud Moghissian
Canoga Park, Ca.
BS-Elec. Engineering



Lynndee Moore
Hawthorne, Ca.
BS-Kinesiology



Todd Mohrfeld
Torrance, Ca.
BA-History

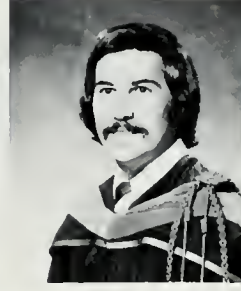

Ronald M. Monitz
Studio City, Ca.
BS-Biology

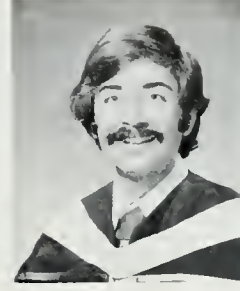

Michael Mooradian
Fresno, Ca.
BA-Psychology



Clifford Graham Moore
Marina del Rey, Ca.
BA-Poli Sci



Timothy Moore
Cupertino, Ca.
BA-History



William Moore, Jr.
Los Angeles, Ca.
BA-Sociology



John Moran
Los Angeles, Ca.
BA-Theater Arts



Debra Susan Moreno
Long Beach, Ca.
BA-Theater Arts

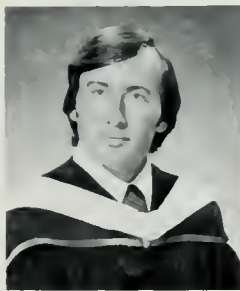

Christopher Morrow
San Pedro, Ca.
BA-History



Melissa Moss
Del Mar, Ca.
BS-Poli Sci



Susan Moss
Encino, Ca.
BA-Sociology



Deborah Most
Encino, Ca.
BA-Sociology

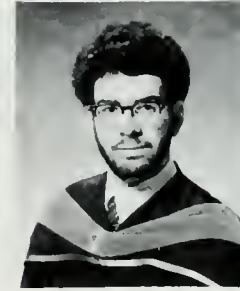

Benjamin Moszkowski
Los Angeles, Ca.
BS-Math./
Computer Sci.



Shirlee Mott
Ventura, Ca.
BA-Psychology



Beth Mueller
Los Angeles, Ca.
BS-Cybernetics

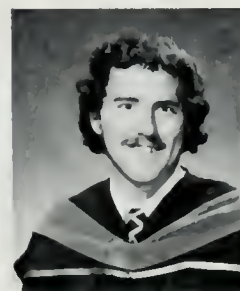

James C. Mun
Manhattan Beach, Ca.
BS-Biochemistry



Thomas Muller
Culver City, Ca.
BA-History



Larry Murakami
Los Angeles, Ca.
BA-Sociology



Mary Elizabeth Murphy
Sherman Oaks, Ca.
BA-Sociology



Mary Myers
Port Huene, Ca.
BS-Biochemistry

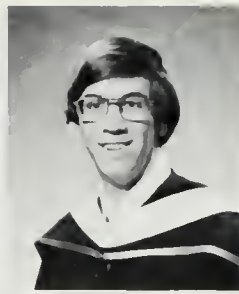

Lance Mykita
Los Gatos, Ca.
BA-Psychobiology

N

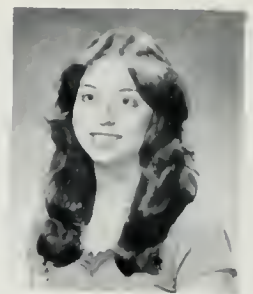

Iris Nadir
Los Angeles, Ca.
BA-Psychology



Scott Nagatani
Delano, Ca.
BA-Biology



Barbara Nagel
Sherman Oaks, Ca.
BA-Sociology



Meir Naghi
Tehran, Iran
BS-Chemistry



Kenneth Nally
Tujunga, Ca.
BA-Geog. Ecosystems



Gary Napper
Long Beach, Ca.
BA-Poli Sci



Carmelita
Rose Navarro
Los Angeles, Ca.
BA-Sociology



Paula Neal
Sierra Madre, Ca.
BA-Poli Sci



Jeanne Needham
El Macero, Ca.
BS-Biochemistry

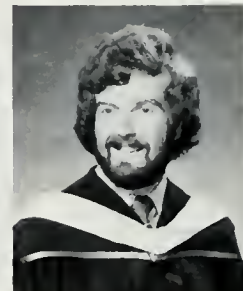

Curtis Neff
Los Angeles, Ca.
BA-Psychology



Roger Neipris
Rancho Palos
Verdes, Ca.
BA-Poli Sci



Sharon Nerenstein
Los Angeles, Ca.
BA-Psychology

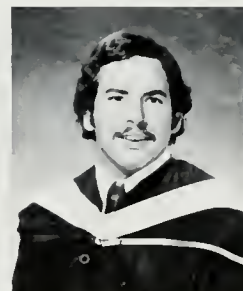

Peter Newton
Sunnyvale, Ca.
BA-Economics



Minh-Lien Nguyen
Los Angeles, Ca.
BA-Economics



Rudy Nieto
Hacienda Hts., Ca.
BA-Economics



Jonathan Nimitz
Van Nuys, Ca.
BS-Chemistry

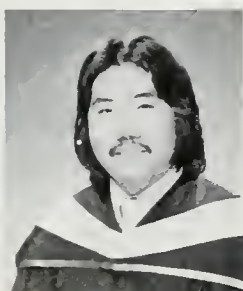

Michael Nishiki
Palo Alto, Ca.
BA-Geog. Ecosystems

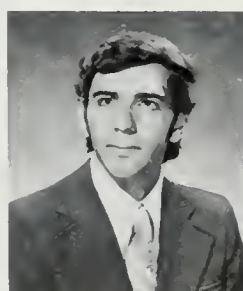

Gary Nitti
Santa Monica, Ca.
BA-Biology



Rosanne I. Nocchiolo
Saugus, Ca.
BA-History



Pamela Norris
Los Angeles, Ca.
BA-Psychology



Nancy Noski
Sherman Oaks, Ca.
BA-Economics

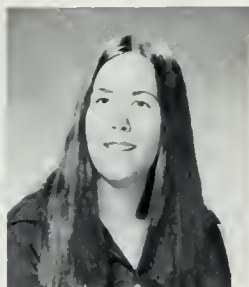

Christina Nyman
Rolling Hills Estates, Ca.
BA-French

O



Jane Obedowski
Los Angeles, Ca.
BA-Sociology



Karen O'Brien
Newport Beach, Ca.
BA-Sociology



Ruben Ochoa
San Fernando, Ca.
BA-Spanish

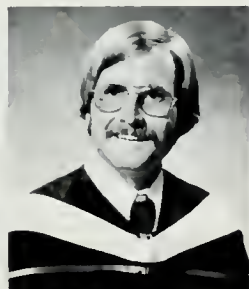

John Oehrlein
Buena Park, Ca.
BA-Communication
Studies



Helen Ogden
Woodland Hills, Ca.
BA-Spanish



Sharon Ohmoto
Irvine, Ca.
BA-Linguistics



Randal Okamura
Encino, Ca.
BA-Econ. Poli Sci

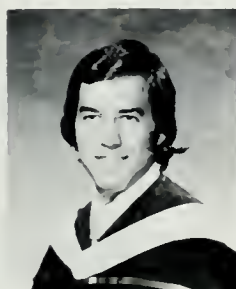

Jorge O'Leary
Los Angeles, Ca.
BA-Poli Sci



Herman Oliver
Los Angeles, Ca.
BA-Philosophy



Michelle Oliver
Los Angeles, Ca.
BA-English



Luck Ong
Blythe, Ca.
BA-Sociology



Pamela Orabood
Lawndale, Ca.
BS-Biochemistry



Wayne Ordos
Laguna Niguel, Ca.
BA-Sociology

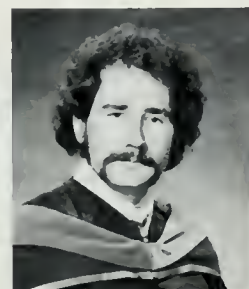

Constantine Ordovsky
Los Angeles, Ca.
BS-Biochemistry



April Orr
Woodland Hills, Ca.
BA-Economics

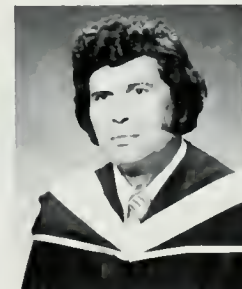

Emilio Ortega
Maywood, Ca.
BA-Theater Arts

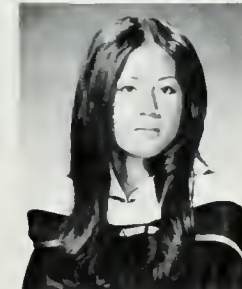

Amy Oshita
Altadena, Ca.
BA-Geography

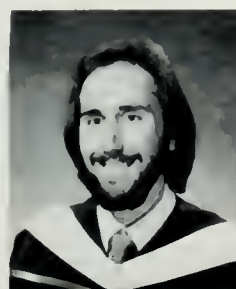

Ron Ostrin
Culver City, Ca
BA-Communication
Studies



Andrea Owens
Los Angeles, Ca
BA-Poli Sci



Sondra Owens
Los Angeles, Ca.
BA-English

P



George B. Pacheco, Jr
Montebello, Ca.
BA-Poli Sci



Cynthia Pacheco
Torrance, Ca.
BA-Bacteriology



Hyong Park
Los Angeles, Ca.
BS-Elec. Engineering



Lourdes Palacios
Los Angeles, Ca.
BA-Spanish



Donna Palamar
Huntington Beach, Ca.
BA-Art History



Clinton Palmer
Newport Beach, Ca.
BA-Design



David Palmer
La Mirada, Ca.
BS-Geography



Julie Palmer
Northridge, Ca.
BA-English



Ana Parodi
Northridge, Ca.
BS-Biology



Denton Parmer
San Diego, Ca.
BA-Psychology



Shelley Parness
Los Angeles, Ca.
BA-History/ Poli Sci



Sandra M. Parrado
Inglewood, Ca.
BS-Biology



Julie Pastor
Los Angeles, Ca.
BA-Sociology

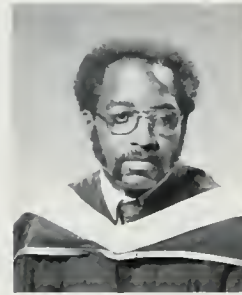

Larry K. Patrick
Compton, Ca.
BA-Psychology



Alana Cash Paul
Los Angeles, Ca.
BA-English



Barbara Payne
Los Angeles, Ca.
BA-French



Joan B. Payne
Santa Clara, Ca.
BA-Psychology



Thomas Payne
Phoenix, Ariz.
BA-Linguistics



Moises Paz
Chula Vista, Ca.
BA-Sociology



Gloria Peck
San Diego, Ca.
BA-Mathematics



Gerald Peeke
Palos Verdes Estates, Ca.
BS-Kinesiology



Laura Peletz
Santa Rosa, Ca.
BA-Sociology



Max Z.C. Pena
Brawley, Ca.
BA-Poli Sci

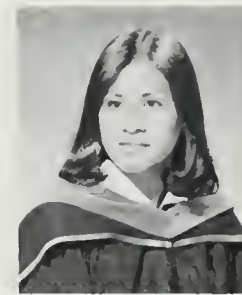

Angelita Peredia
Los Angeles, Ca.
BS-Nursing



Jeanne Perkins
Burlingame, Ca.
BA-Art History



John Perram
Los Angeles, Ca.
BA-Economics



Audrey Perry
Los Angeles, Ca.
BA-Poli Sci



Codean Perry
Los Angeles, Ca.
BA-Spanish



Daniel Petrocelli
Claremont, Ca.
BA-Economics

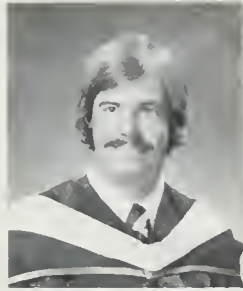

Peter Phelps, Jr.
Kentfield, Ca.
BA-Geog. Ecosystems



Margaret Phillips
Woodland Hills, Ca.
BA-Poli Sci



Patricia Ann Phillips
Monrovia, Ca.
BA-Poli Sci



Robert V. Pickett
Santa Barbara, Ca.
BA-Sociology

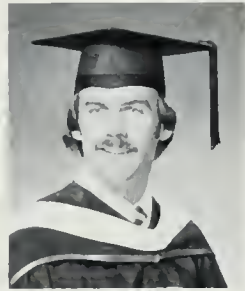

Donald Pierro
Long Beach, Ca.
BA-Economics



James Pietsch
Glendale, Ca.
BA-Poli Sci



Ina Piette
Los Angeles, Ca.
BA-Human Services



David Pill
Sherman Oaks, Ca.
BA-Poli Sci



Beverly Pinto
Petaluma, Ca.
BA-Social Groupwork



Susan Pipal
Santa Ana, Ca.
BA-Art History

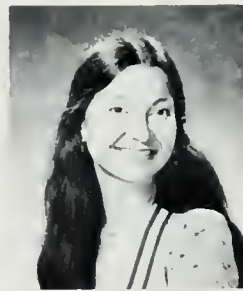

Radmila Piroski
West Los Angeles, Ca.
BA-Economics



Patrice Poffenroth
Palo Alto, Ca.
BA-Economics



Clifford Popejoy
Glendale, Ca.
BS-Biochemistry



Penny Poplin
Los Angeles, Ca.
BA-Psychology

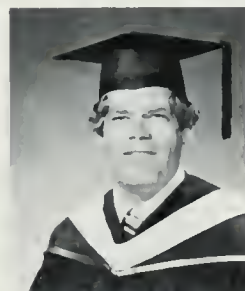

Joseph Porges
Temple City, Ca.
BA-Geography



Victoria Ann Porto
Upland, Ca.
BA-English



Howard Posner
Chatsworth, Ca.
BA-English



Alison J. Powell
Beverly, Ca.
BA-Art History



Ann Powelson
Sherman Oaks, Ca.
BA-Soc. History



Hiolanda Prado
Macau
BA-Design

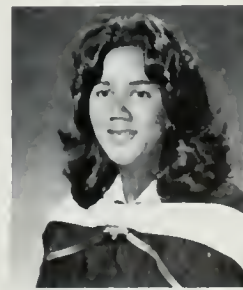

Meita V. Price
Fremont, Ca.
BA-Psychology

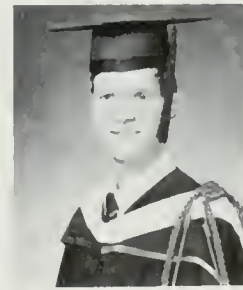

Robert Jeffrey Price
Woodland Hills, Ca.
BA-Mathematics



Maureen Prosser
La Canada, Ca.
BA-Communication
Studies



Nadyne Putnick
San Gabriel, Ca.
BA-Mathematics

Q



James Quiat
Santa Monica, Ca.
BA-Poli Sci



Pamela Quimby
Los Altos Hills, Ca.
BA-Art History

R

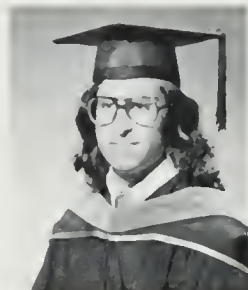

Jeffrey Rabin
Los Angeles, Ca.
BS-Physics/Math.



Alan B. Rabkin
Los Angeles, Ca.
BA-Poli Sci



Ahmed Rahal
Montebello, Ca.
BS-Math/ Computer
Science

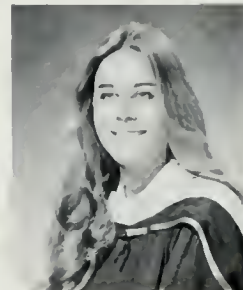

Jana Raines
Anaheim, Ca.
BS-Nutrition



Eileen Ramsey
Pico Rivera, Ca.
BA-Theater Arts

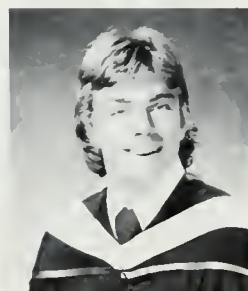

Dieter Rapp
Culver City, Ca.
BA-Communications
Studies

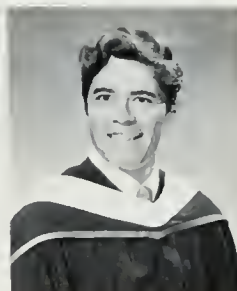

Martin Rede
San Pedro, Ca.
BA-Mathematics



Marc A. Reich
Los Angeles, Ca.
BA-Economics

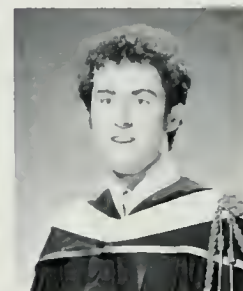

Peter Reich
Los Angeles, Ca.
BA-History



Steven Reich
N. Hollywood, Ca.
BA-Theater Arts



Cynthia Reiff
Los Angeles, Ca.
BA-Sociology



Susan C. Reilly
Chula Vista, Ca.
BS-Kinesiology



Andrea Resnick
Long Beach, Ca.
BA-Psychology



Robert Reyes
Santa Ana, Ca.
BA-Poli Sci



Yolanda Reyes
Los Angeles, Ca.
BA-Economics



William J. Reynolds
Madison, Wisconsin
BA-Geography

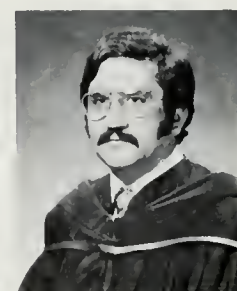

Khosrow Rezvani
Southgate, Ca.
BS-Elec. Engineering



Robin Rhinehart
Los Angeles, Ca.
BS-Kinesiology



Mildred Richard
Los Angeles, Ca.
BA-MP/TV

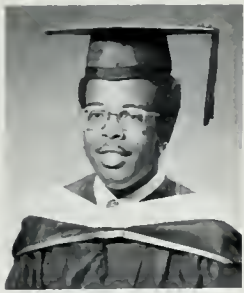

Anton Richardson
Los Angeles, Ca.
BA-Poli Sci



Lauren Richardson
Los Angeles, Ca.
BA-PSGA



Romina Richmond
Santa Monica, Ca.
BA-Art History

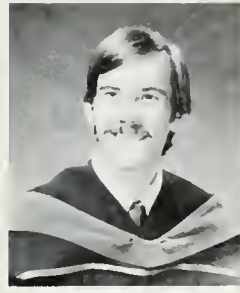

Charles Rinck
Los Angeles, Ca.
BS-Engineering



Maria Rincon
Los Angeles, Ca.
BS-Psychology



Melody Rithaler
Altadena, Ca.
BA-Psychology



Gail Ritter
Palo Alto Hills, Ca.
BA-Sociology



Robert Rivero
Santa Ana, Ca.
BA-History



Margaret Robe
Los Angeles, Ca.
BA-English



David O. Roberts
Los Angeles, Ca.
BA-Psychobiology



Sheila Roberts
Los Angeles, Ca.
BA-French



Edward Robison
Cypress, Ca.
BA-Biology



Linda Denise Robinson
Lancaster, Ca.
BA-English



Vernon Robinson
Los Angeles, Ca.
BS-Economics



Rosa Maria Rodriguez
Inglewood, Ca.
BS-Biology

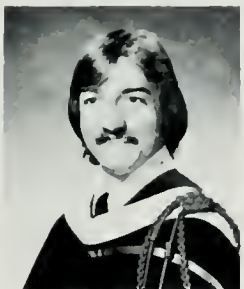

William James
Roritzen
Los Angeles, Ca.
BA-Geog., Losystems
Anthro



Marjorie Rogers
Santa Monica, Ca.
BA-Art History



Richard Rojo
Los Angeles, Ca.
BA-History

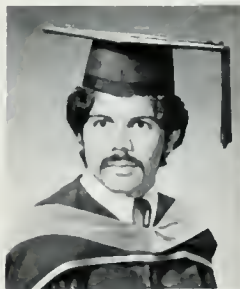

Joe Roman
Baldwin Park, Ca.
BS-Math Computer
Science



Steven Rome
Los Angeles, Ca.
BA-Psychobiology



Margaret Yvonne
Rometo
Palm Desert, Ca.
BS-Kinesiology



Carmen Rook
Pacific Palisades, Ca.
BA-Spanish



Cat Rosales
Los Angeles, Ca.
BA-Sociology



Grady Rosborough
Compton, Ca.
BA-Poli Sci

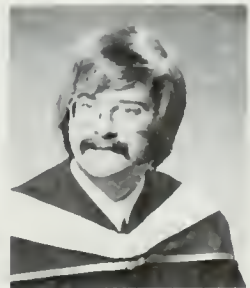

Dennis Rose
Los Angeles, Ca.
BA-Mathematics



Barbara Roseman
Maplewood, N.J.
BA-Economics



Marilyn Roseman
Lakewood, Ca.
BA-Theater Arts



Ellen Rosenberg
Justin, Ca.
BA-History

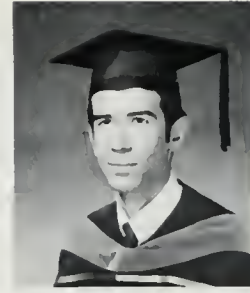

Mark Rosenthal
Los Angeles, Ca.
BS-Electronic Circuits



Alan Rosman
Beverly Hills, Ca.
BS — Biochemistry



Armen D. Ross
Los Angeles, Ca.
BA-Psychology



Jamie Ross
Tarzana, Ca.
BA-Psychology



Jeffrey Ross
Rosemead, Ca.
BA-Biology



Philip Ross
N. Hollywood, Ca.
BA-Poli Sci



Cathy Rosenstein
Los Angeles, Ca.
BA-Sociology



Michael Rossini
Modesto, Ca.
BS-Health Education



Arlene Rothman
Lakewood, Ca.
BA-Sociology

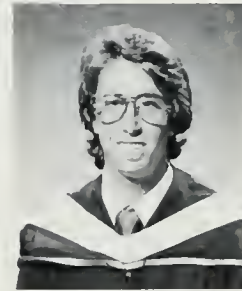

Bruce Rothman
Los Angeles, Ca.
BA-Psychology



Mark Rothstein
Los Angeles, Ca.
BA-Biology



Sheryl Rothstein
Northridge, Ca.
BA-Sociology



Moshe Rozdzial
Los Angeles, Ca.
BA-Psychobiology



June Rubin
La Jolla, Ca.
BS-Anthropology



Barbara Rudee
San Francisco, Ca.
BA-Linguistics



Janet Hntary Rudnick
Los Angeles, Ca.
BA-Sociology



Dorothy Ruiz
Los Angeles, Ca.
BA-History



Libby Anne Russler
San Bernadino, Ca.
BA-Theater Arts/
Ethnic Arts

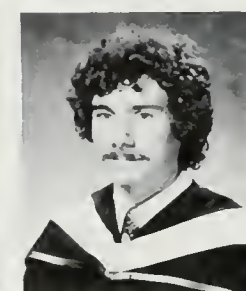

Timothy Ryan
Davenport, Iowa
BA-Psychology

S



Majid Sadat-La Rijani
Los Angeles, Ca.
BS-Engineering



Marvani Sadeli
Los Angeles, Ca.
BA-Economics



Helene Sage
Encino, Ca.
BA-Sociology



Michael O'Neil Sajbel
Appleton, Wisconsin
BA-Motion Pictures



Jeffrey Salberg
Van Nuys, Ca.
BA-Biology



Richard D. Salyer
Downey, Ca.
BA-Poli Sci



Howard Samuels
Culver City, Ca.
BA-Poli Sci



Carlos Samuelson
Los Angeles, Ca.
BS-Poli Sci



Deborah Samson
Fullerton, Ca.
BA-English



Blademar Sanchez, Jr.
El Monte, Ca.
BA-Economics



Brad D. Sanders
Los Angeles, Ca.
BA-Sociology

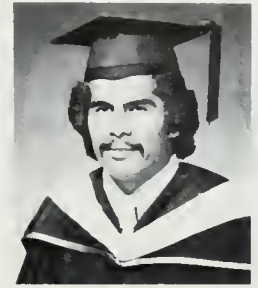

Gregorio R. Sandoval
Los Angeles, Ca.
BA-Poli Sci

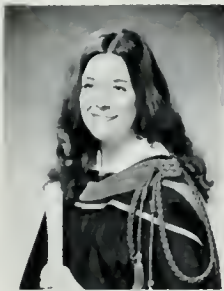

Patricia Sankey
Coeur d'Alene, Idaho
BS-Kinesiology



Thomas Sapien
Carson, Ca.
BA-History



Rosemary Sara
Glendale, Ca.
BA-Liberal Studies



Marion Schales
Fair Oaks, Ca.
BA-Music



Stephanie Schank
Santa Monica, Ca.
BA-Biology



Veronica Schlesinger
Lakewood, Ca.
BA-Psychology



Sandra Schmitz
Torrance, Ca.
BA-Psychology



Dana Schoenfield
Anaheim, Ca.
BA-Communications
Studies



Julie Scholar
Long Beach, Ca.
BA-Poli Sci



Sally Schoor
North Hollywood, Ca.
BS-Sociology



Nancy Schreiner
Los Angeles, Ca.
BA-Design



Robert Schuit
Los Angeles, Ca.
BA-History



Louis Keith Schwartz
Pacific Palisades, Ca.
BS-Psychology

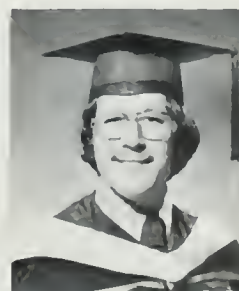

Marc Schweitzer
Woodland Hills, Ca.
BA-Sociology



David Scott
Woodland Hills, Ca.
BS-Electronics



Katherineen Scott
Santa Monica, Ca.
BA-Psychology

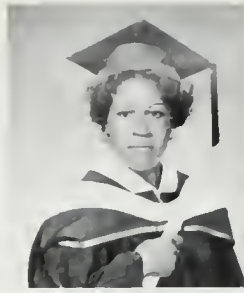

Katherine Scott
Santa Monica, Ca.
BA-Psychology



Fa'asalalau Sea-
Filoiailii
Lynwood, Ca.
BA-Sociology



Andrea Seagraves
Los Angeles, Ca.
BA-Poli Sci

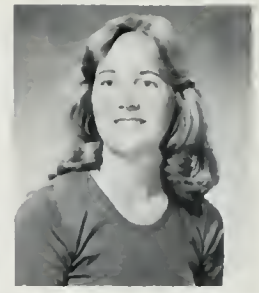

Melinda Searles
Menlo Park, Ca.
BA-Communication
Studies



Gary See
Los Angeles, Ca.
BS-Elec. Engineering

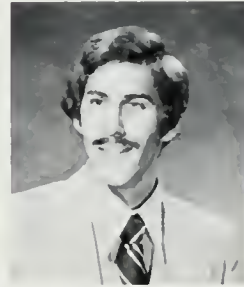

Stephen Segal
Pasadena, Ca.
BA-Economics



Vicki Serianni
Westlake Village, Ca.
BA-Economics



Martin Serota
Hawthorne, Ca.
BA-Biology



Wai Seto
Los Angeles, Ca.
BS-Elec. Engineering

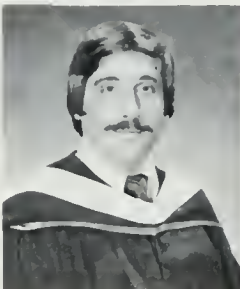

Antoine Stair
Los Angeles, Ca.
BA-Poli Sci



Pamela S. Sgambelluri
Agana, Guam
BA-Poli Sci



Briggs Shade
Santa Ana, Ca.
BA-Biology

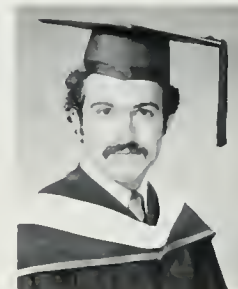

Samir Shammah
Ahmadi, Kuwait
BA-Economics



Daniel Shapiro
Los Angeles, Ca.
BA-History



Linda Shapiro
San Francisco, Ca.
BA-Sociology



David Shatz
La Crescenta, Ca.
BA-Bacteriology



Christine Shaw
Los Angeles, Ca.
BA-Art History



John Shaw
Westlake Village, Ca.
BA-Biology
Econ.



Guy Shea
Newhall, Ca.
BA-Poli Sci



Linda Sheffield
Woodland Hills, Ca.
BA-History



Lois Sheridan
Reseda, Ca.
BA-Sociology



Glenn Sherman
Encino, Ca.
BA-Economics



Joyce Shimizu
Rancho Palos
Verdes, Ca.
BS-Japanese

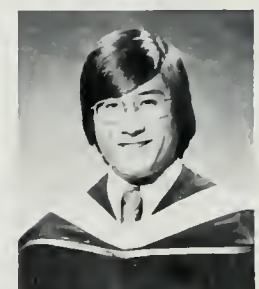

James Shiraishi
Granada Hills, Ca.
BA-Biology



Steven Short
Los Angeles, Ca.
BS-Chemistry



Marietta Shreiber
Mar Vista, Ca.
BA-Linguistics



Teresa Renee Sidney
Los Angeles, Ca.
BA-Sociology



Christina Marie Sieg
Beverly Hills, Ca.
BA-English



Marla Siegel
Van Nuys, Ca.
BA-Psychology



Richard Siegel
Los Angeles, Ca.
BA-Psychology



Sherri Siegel
Topanga, Ca.
BA-History



Steven Siegel
Los Angeles, Ca.
BS-Struct. Engineering



Caren Joy Siehl
Huntington Beach, Ca.
BA-French
Linguistics

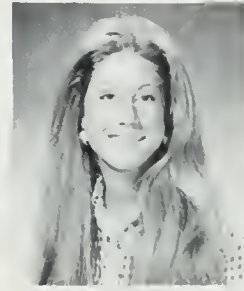

Sherry Silver
Hillsborough, Ca.
BA-Sociology

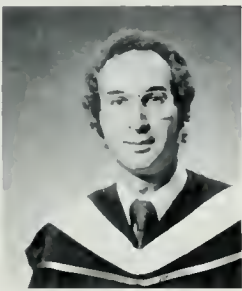

William Silverman
Los Angeles, Ca.
BA-Biology



Stuart Silverstein
Los Angeles, Ca.
BA-History



Kenneth Sim
Tarzana, Ca.
BS-Biochemistry

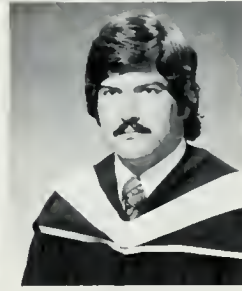

Wendell Simon
Victorville, Ca.
BA-Poli Sci



Heidi Singh
Los Angeles, Ca.
BA-Study of Religion



Darrell Singleton
Los Angeles, Ca.
BA-Sociology

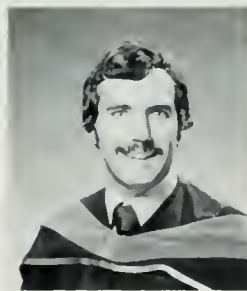

Robert Sinow
Los Angeles, Ca.
BS-Biochemistry



Sheryl Sitsler
N. Hollywood, Ca.
BA-English



Paula Six
La Mirada, Ca.
BA-Sociology



Sandra Skale
San Mateo, Ca.
BA-Sociology



Wendy Slavkin
Tarzana, Ca.
BA-Poli Sci



Delight Louise
Slotemaker de Bruine
Oakland, Ca.
BA-Dance



Paul Ralph Smith
Los Angeles, Ca.
BA-Economics



Donald Snyder
Pico Rivera, Ca.
BA-Psychology

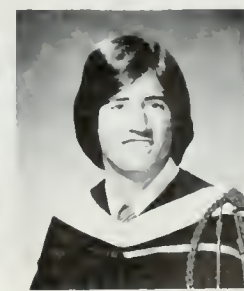

Douglas Snyder
Sherman Oaks, Ca.
BA-Quant Psychology



Eric M. E. Snyder
San Antonio, Texas
BA-Poli Sci



Chris Soldo
Encino, Ca.
BA-MP TV

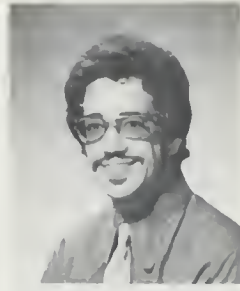

Allan Solomon
Los Angeles, Ca.
BS-Chem. Engineering



Donna Solomon
Los Angeles, Ca.
BA-Geography



Jerry Solomon
Beverly Hills, Ca.
BA-History



Lori Ann Solomon
Long Beach, Ca.
BA-Psychology

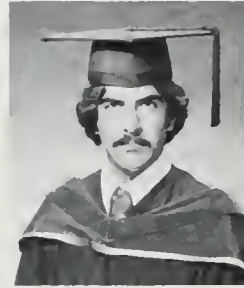

Omer Sozutek
Adana, Turkey
BS-Mech. Engineering



James Lee Sparkman
Santa Monica, Ca.
BA-Quant. Psychology



Leslie Speer
Woodland Hills, Ca.
BA-Poli Sci



Theresa Spehar
Playa Del Rev, Ca.
BA-PSGA

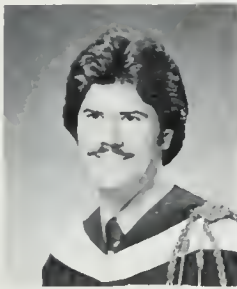

Paul Spencer
Chatsworth, Ca.
BA-Economics

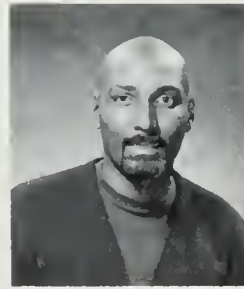

Roy Squires
Los Angeles, Ca.
BA-History



Steven Stabler
Beverly Hills, Ca.
BA-MP TV



Roberta Stambaugh
Corona, Ca.
BA-Poli Sci

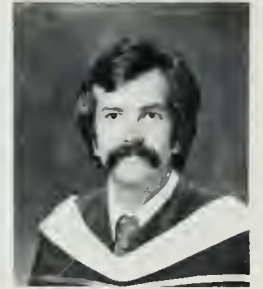

Charles Stanley
Los Angeles, Ca.
BA-Psychology



Edward M. Stanton
San Diego, Ca.
BA-Sociology



Daryl Steen
Rosemead, Ca.
BA-Sociology



Thomas Stefanoni
Sebastopol, Ca.
BA-Economics



Robert Steighner
Baldwin Park, Ca.
BA-History



Jann Steiner
Gardena, Ca.
BA-English



Linda Stone
Marina Peninsula, Ca.
BA-Art History

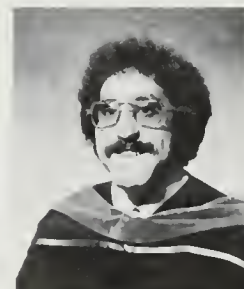

Jerry Allan Subar
N. Hollywood, Ca.
BS-Biochemistry



Jeffrey Sugar
Canoga Park, Ca.
BA-Psychobiology

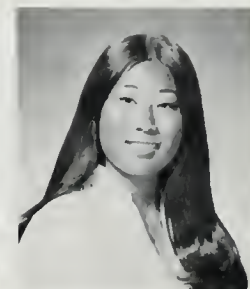

Judith A. Sugiyama
Harbor City, Ca.
BA-Biology



Jeannine Sullivan
Hawthorne, Ca.
BA-Sociology



Juanita M. Summers
Santa Monica, Ca.
BA-Anthropology



Kate Supple
Palm Springs, Ca.
BA-Sociology



Ann Svenson
Sherman Oaks, Ca.
BA-Design



Scott Swanson
Los Altos, Ca.
BA-History

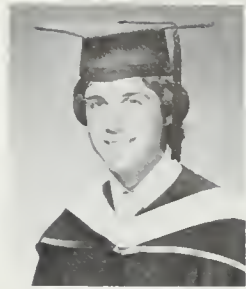

Peter Swarth
Long Island, N.Y.
BA-Poli Sci



Marilyn Sweetnam
Claremont, Ca.
BA-Anthropology



Carol Sword
San Pedro, Ca.
BA-Design

T



Rayna Takiguchi
Torrance, Ca.
BA-Economics



M. Jean Talmage
Glendale, Ca.
BA-English



May Tam
Menlo Park, Ca.
BA-Chinese

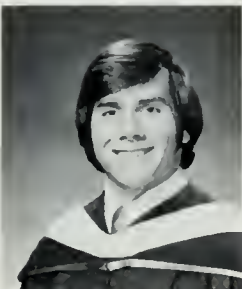

Mark Wilfred Tamarin
Studio City, Ca.
BA-Biology



Alan Tang
Houston, Texas
BA-Economics



David A. Tamer
Santa Fe Springs, Ca.
BA-Psych. Sociology



Margaret Tanner
Glendora, Ca.
BA-Sociology



Phillip Tatsukawa
Glendale, Ca.
BA-Poli Sci



C. Anne Teaford
Riverside, Ca.
BA-Communication
Studies



Vladimir Telarik
Santa Monica, Ca.
BA-German

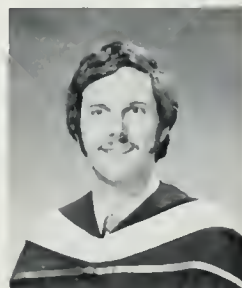

Donald Tenconi
Martinez, Ca.
BA-Bacteriology



Alice Thacker
Northridge, Ca.
BA-Linguistics



Robert Thuelen
Los Angeles, Ca.
BA-Psychobiology



Tiong Ho Thio
Jakarta, Indonesia
MS-Soil Mechanics

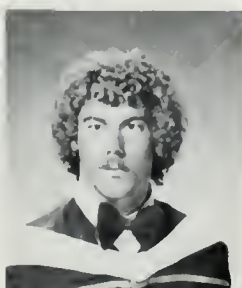

Richard Thomas
Huntington Beach, Ca.
BS-Poli Sci



William Thomas
Torrance, Ca.
BS-Mathematics



Robin Michael
McCloud Thompson
Atadena, Ca.
BA-English



Kenneth Thrasher
Sunland, Ca.
BA-Psychobiology

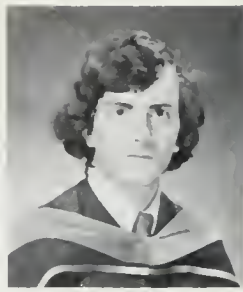

Gary Tripp
Torrance, Ca.
BS-Math / Computer
Science



Paul Todhunter
Highland, Ca.
BA-Geog. / Ecosystems



Lisa Tompkins
Santa Barbara, Ca.
BA-History



Jeffrey Topper
Los Angeles, Ca.
BS-Physics/
Mathematics



Linda Torn
Riverside, Ca.
BA-Sociology



Hugo Torres
West Los Angeles, Ca.
BA-Spanish

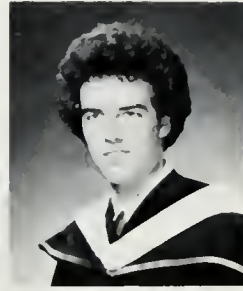

Glenn Toth
Santa Ana, Ca.
BA-Economics



Marie Trapesonian
Lakewood, Ca.
BA-Sociology



Sandra Trulove
Torrance, Ca.
BS-Biology

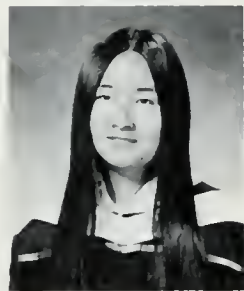

Mavis Tsai
Santa Monica, Ca.
BA-Psychology



Maureen Tsu
Harbor City, Ca.
BS-Biochemistry



Russell Tsuji
Los Angeles, Ca.
BA-Economics



Lester Mitchel Tubman
Los Angeles, Ca.
BA-Poli Sci



Leonard Tucker
Hawthorne, Ca.
BS-Engineering



Lourdes Tumbokon
Stockton, Ca.
BA-Psychology



Julie Tutelman
Woodland Hills, Ca.
BA-Psychology



Sandra Twiss
Sunland, Ca.
BA-Psychology



Scott Twomey
Los Angeles, Ca.
BA-Economics



Byron Tyler
Los Angeles, Ca.
BA-History

U



James Ulvestad
Los Angeles, Ca.
BA-Astronomy

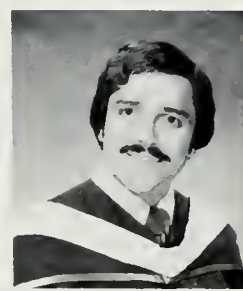

Alfred Uriarie
San Gabriel, Ca.
BA-Poli Sci



Michelle Urmer
Northridge, Ca.
BA-Psychology

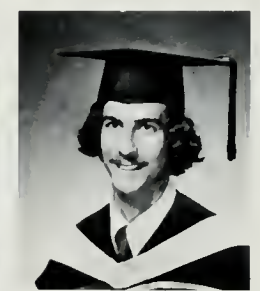

Steven Usdansky
Torrance, Ca.
BS-Geology / Math.

V



Scott Van Dellen
Glendale, Ca.
BA-Poli Sci



Gilbert R. J. Van Herbert
Inglewood, Ca.
BA-Scandinavian
Languages



Bambi Gay Van
Tilburgh
Los Angeles, Ca.
BA-English



Alma Valenzuela
Los Angeles, Ca.
BA-Spanish

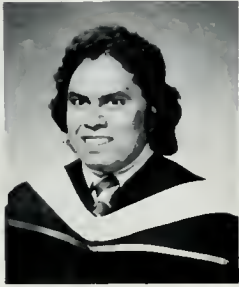

Enrique R. Valenzuela
Los Angeles, Ca.
BA-Spanish



Victoria Vance
Rancho Palos
Verdes, Ca.
BA-English



Bernard Vanderfin
Travis AFB, Ca.
BA-Economics



Wayne Vaughn
Los Angeles, Ca.
BA-Music

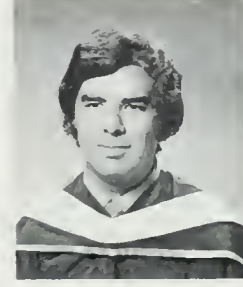

Anthony Velasquez
Rosemead, Ca.
BA-Psychology



Beverly Ventriss
Burbank, Ca.
BA-Theatre Arts



Albert Vicent
Salinas, Ca.
BA-Poli Sci



Nancy Vickers
Oakland, Ca.
BS-Sociology



Leola Vicknair
Los Angeles, Ca.
BA-Psychobiology



Andrew Villanueva
Rancho Palos
Verdes, Ca.
BA-Biology



Jayne Voeltz
Rancho Palos
Verdes, Ca.
BA-Design



Janelle Vogt
Santa Clara, Ca.
BA-Sociology



Donna Marie
vonMizener
Fullerton, Ca.
BA-Anthropology



Helena Von Rosenberg
Los Angeles, Ca.
BA-Dance

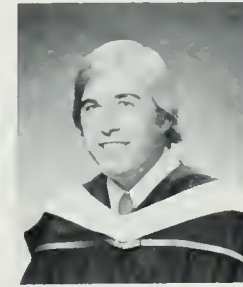

Jeffrey Vopal
Sun Valley, Ca.
BA-Economics

W



Emily Waingrow
Claremont, Ca.
BA-Design



Kenneth H. Waldeck
Sacramento, Ca.
BS-Math Comp. Sci.



John Thurman Walden
Los Angeles, Ca.
BFA-MP TV

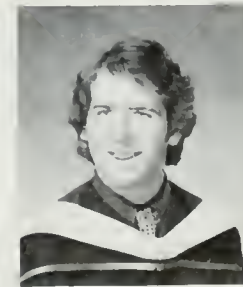

Daniel Walker
Westlake Village, Ca.
BA-Psychobiology



Sherry Anne Walker
Carson, Ca.
BA-Psychology

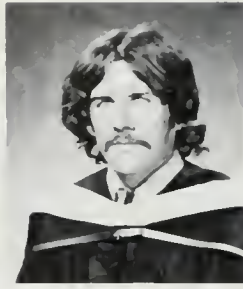

Don Wallace
Hacienda Hts., Ca.
BA-History



Helen Wallace
San Marino, Ca.
BA-Psychology



Kelly Walls
Long Beach, Ca.
BA-Sociology



Marlene Wassman
Long Beach, Ca.
BA-Poli Sci

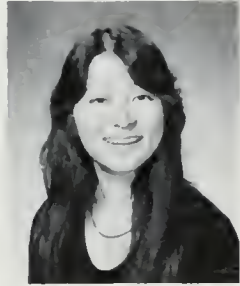

Nobuyo Watanabe
Los Angeles, Ca.
BS-Nursing



Mary Watson
Los Angeles, Ca.
BA-Psychology



Sharon Watts
E. Palo Alto, Ca.
BS-Sociology



Victoria Way
Los Angeles, Ca.
BA-History



Becky Webb
Riverside, Ca.
BA-Economics



Robert Remmé Webb II
Santa Monica, Ca.
BS-Biochemistry



Howard Weber
Van Nuys, Ca.
BA-Economics



Donald Weekes
Santa Monica, Ca.
BS-Kinesiology



Pearl M. Weerasinghe
Los Angeles, Ca.
BS-Biochemistry

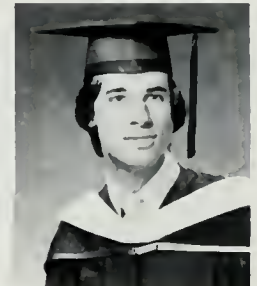

Philip W. Wegener
Hollywood, Ca.
BA-Poli Sci



Deborah Weightman
Woodland Hills, Ca.
BA-Mathematics



Lori Weisberg
Santa Ana, Ca.
BA-Communication
Studies



Sandra Weishart
Palm Desert, Ca.
BA-Communication



Wendy Weller
Los Angeles, Ca.
BA-History



Robin Werber
Los Angeles, Ca.
BA-Psychology



Shauna West
Los Angeles, Ca.
BA-History



Gloria White
Los Angeles, Ca.
BA-Poli Sci



Michael Wick
Valinda, Ca.
BA-Economics



Gary Wilbert
Los Angeles, Ca.
BA-Psychology



Nancy Jean Wilder
Sunnysvale, Ca.
BA-Dance



Janis Willey
Burbank, Ca.
BA-History



Carolyn Williams
Encino, Ca.
BA-Psychology

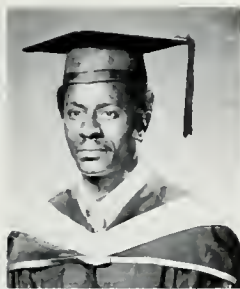

Clarence Williams
Los Angeles, Ca.
BA-History



Ellen J. Williams
Fullerton, Ca.
BA-Poli Sci

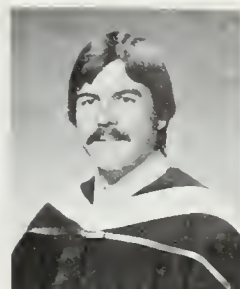

Howard C. Williams
El Centro, Ca.
BA-Economics



Susan Kay Williams
Redlands, Ca.
BA-Communications
Studies



Violet Williams
Los Angeles, Ca.
BA-Sociology



Ross Winn
Beverly Hills, Ca.
BA-Economics



Susana Winograd
Los Angeles, Ca.
BA-Biology



Sharon Wilson
Hayward, Ca.
BA-Psychology

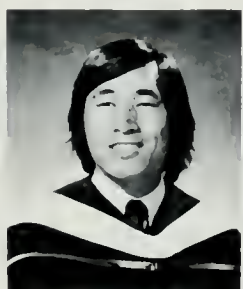

Keith Wing
Culver City, Ca.
BA-Biology

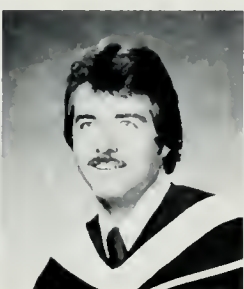

Randal Winter
West Los Angeles, Ca.
BA-Economics



Ellen Winthrop
Beverly Hills, Ca.
BA-Psychology



Randall Winton
Los Angeles, Ca.
BA-Sociology



Roderick Winton
Los Angeles, Ca.
BA-Psychology



Barbara Wise
San Diego, Ca.
BA-Zoology



Helena (Sunny) Wise
Johannesburg, Ca.
BA-Poli Sci

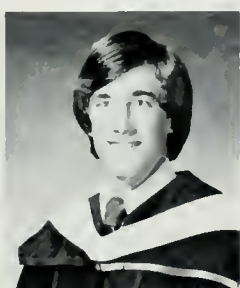

Robert Withers
Los Angeles, Ca.
BA-History
BS-Kinesiology



Carole Wolf
Los Angeles, Ca.
BA-Economics



Gregory Wolf
Campbell, Ca.
BA-Economics

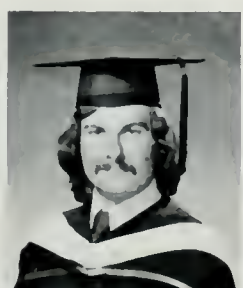

Ray Wolgat
Canoga Park, Ca.
BA-Poli Sci

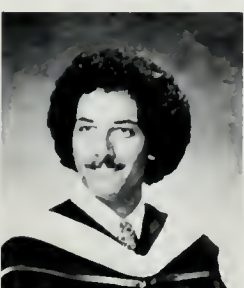

Gary Wollner
Los Angeles, Ca.
BA-Psychobiology



Albert Wong
Los Angeles, Ca.
BA-Economics



Jan Wong
Los Angeles, Ca.
BS-Physics



Jenny Wong
Los Angeles, Ca.
BA-East Asian Studies

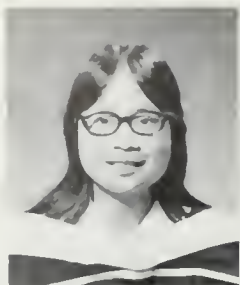

Karen Wong
Los Angeles, Ca.
BA-Bacteriology



Mamie Wong
Monterey Park, Ca.
BA-Psychology

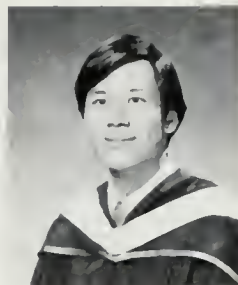

Steven J. Wong
Los Angeles, Ca.
BA-Biology



Suet-Ying Wong
Los Angeles, Ca.
BA-Bacteriology

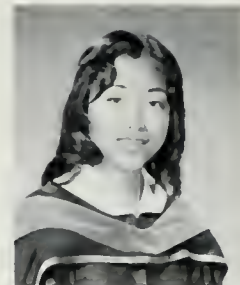

Jeanette Woo
Los Angeles, Ca.
BS-Sociology

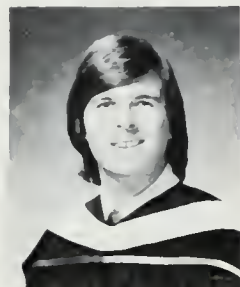

Ike Worona
Los Angeles, Ca.
BA-Psychology



Galen Wray
Azusa, Ca.
BA-Economics

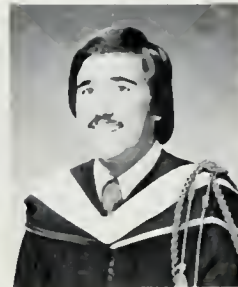

John Kirke Wrench
La Jolla, Ca.
BA-Economics

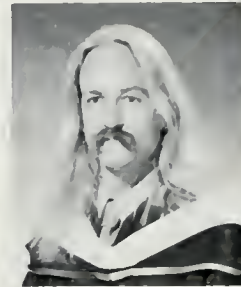

Steven Wright
Granada Hills, Ca.
BS-Physics



Daniel Wu
Los Angeles, Ca.
BA-Economics



Han-Lien Wu
West Los Angeles, Ca.
BA-Design

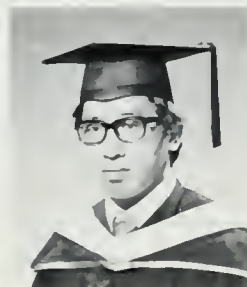

Hsiung Wu
Los Angeles, Ca.
BA-Biology



Yan-Ching Wu
Kowloon,
Hong Kong
BS-Dynamics



Rochelle R. Wandzura
Los Angeles, Ca.
BA — Psychology



Dean Yabu
Gardena, Ca.
BA-Psychology



Maria-Luisa Yanquez
Los Angeles, Ca.
BA-Latin Amer.
Studies Poli Sci



Mary Ellen Yarc
Los Angeles, Ca.
BA-Poli Sci

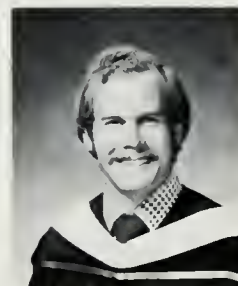

Eric Yeakey
Tarzana, Ca.
BA-Psychology



Bond Yu-Pong Ying
Los Angeles, Ca.
BS-Elec. Engineering



Michael York
San Gabriel, Ca.
BA-Poli Sci

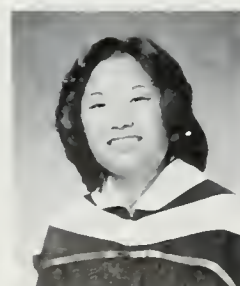

Joan Yoshida
Monterey, Ca.
BA-Psychology



Setsuko Yoshimoto
West Los Angeles, Ca.
BA-Economics



Bruce Yoshiwara
Los Angeles, Ca.
BA-Mathematics

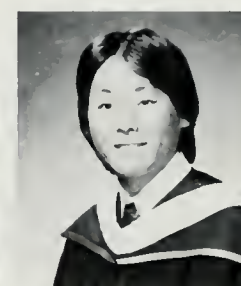

Grant Yoshioka
Los Angeles, Ca.
BA-Zoology

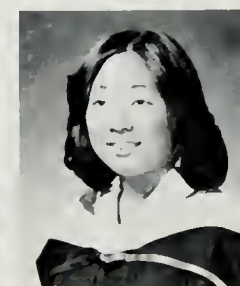

Diane Yotsuya
Furlock, Ca.
BA-Sociology

Y



Anne Young
Claremont, Ca.
BA-History

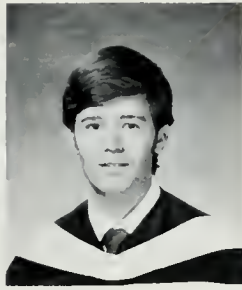

Edward M. Young, Jr.
Tarzana, Ca.
BA-Biology



Mark Young
Wilmington, N.C.
BA-English



Sonia Young
N. Hollywood, Ca.
BA-Sociology



Allen Yourman, Jr.
Calexico, Ca.
BS-Civil Engineering



Eddie T. Yousefian
Hollywood, Ca.
BA-Poli Sci

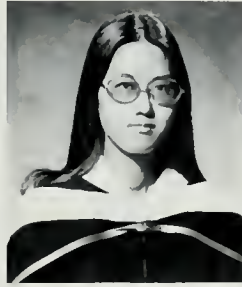

Meimer Yuen
Los Angeles, Ca.
BA-Bacteriology

Z



Patricia Zafertis
Los Angeles, Ca.
BS-Sociology

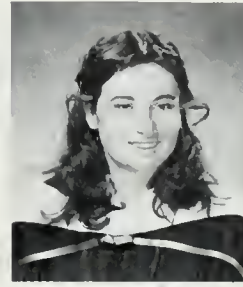

Helena Zaff
Culver City, Ca.
BA-English-World Lit.

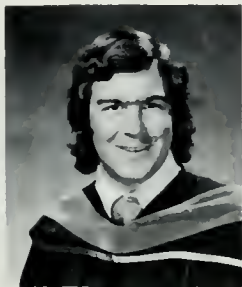

Jon Zaich
Palos Verdes
Estates, Ca.
BS-Kinesiology

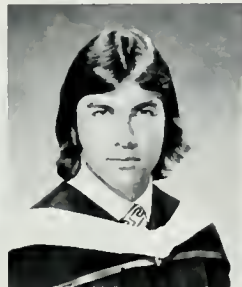

Thomas Zambito
Sepulveda, Ca.
BA-Philosophy



Jan Zemplenyi
Sherman Oaks, Ca.
BS-Biochemistry



Cindy Zerman
Glendale, Ca.
BS-Kinesiology



Marilyn Zuvcla
San Pedro, Ca.
BA-Sociology

Masters & Doctorates



Valerie Zittrich
Riverside, Ca.
BA-Psych./Sociology



Samira Abdelmalak
Los Angeles, Ca.
MA-French



Olatundin Adetoye
Los Angeles, Ca.
MBA-Int'l Business



Bruce Allen, Jr.
Yazoo City, MS.
Dr. PH -Health
Services Admin.

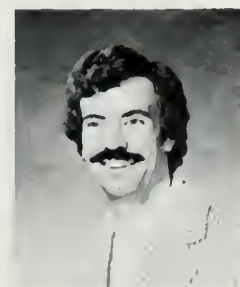

Steven Allen
Northridge, Ca.
MS-Computer Science



Maria Cecilia Alvarado
Sun Valley, Ca.
MPH-Health Ad
MA-Latin American
Studies



Amcha Anderson
West Los Angeles, Ca.
MFA-Motion Picture
Film Production



Benilda Ang
Encino, Ca.
MPH-Health Science
Admn.



Renato S. Angeles
Lakewood, Ca.
MBA-Finance



Aderson M. Aquino
Los Angeles, Ca.
Ph.D.-Molecular
Biology



Brenda L. Austin
Los Angeles, Ca.
MN-Medical-Surgical

B

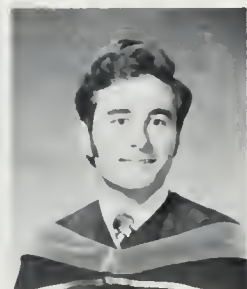

Misha Babayan
Tehran, Iran
MS-Struc. Engineering



Vickie Bachus
Los Angeles, Ca.
MA-Education
School Psych.



Mohsen Baghaei
Los Angeles, Ca.
MS-Engineering

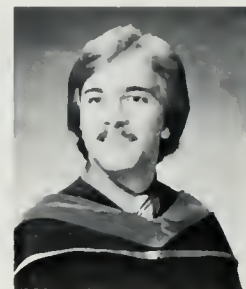

George Bergeman
Los Angeles, Ca.
MS-Elec. Engineering



Annette Berry
Los Angeles, Ca.
MSW-Social Work



Mary F. Torres
Blackburn
Los Angeles, Ca.
M Ed.-Teacher Ed



Sujja Boonyachut
Bangkok, Thailand
Ph.D.-Soil Mechanics



Loren Bowie
Santa Monica, Ca.
MFA-Theater Arts



Charles David
Brooks, III
Los Angeles, Ca.
MFA-Theater-Directing



Charles Bruno
Pittsburgh, Ca.
MS-Civil Engineering

C



Eleanor Carper
Carson, Ca.
MPH-Public Health



Ramon Chacon
Maracaibo, Venezuela
ME-Engineering

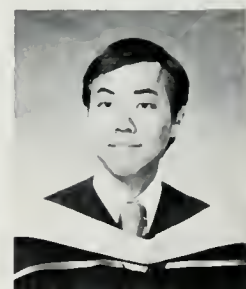

Henry Chan
Los Angeles, Ca.
MPH-Environmental
Health



David S. Chaney
Los Angeles, Ca.
JD



Kar-Shing Cheng
Hong Kong
MS-Engineering

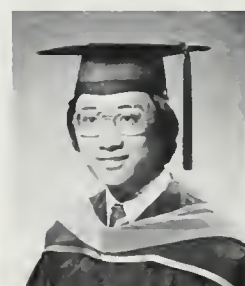

Timothy Sek-Hung
Cheng
Hong Kong
MS-Computer Science

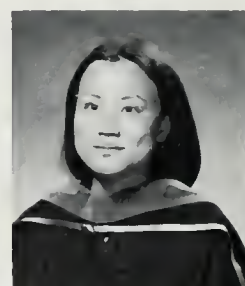

Ue-Lin Chng
Los Angeles, Ca.
MN-Nursing



Frank Cipolla
Los Angeles, Ca.
MS-Elec. Engineering



Roger Clemens
Reseda, Ca.
Dr. PH - Nutrition

D



Robert Earl
Doriabedian
Fresno, Ca.
M. Arch-Architecture

E



John Edelston
Van Nuys, Ca.
MS-Biology



Richard J. Enoch
Calhoun City, Miss.
Dr. PH-Health
Services Admin.

F

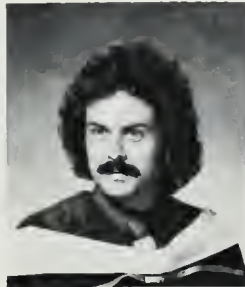

Richard Fierro
Los Angeles, Ca.
MSW-Social Welfare



Roduner Fishburn
Los Angeles, Ca.
MS BS-BioMed
Engineering



Ronald Fountain
Los Angeles, Ca.
Ph.D.-Dynamic
Control Sys.



Karl Fowlkes
Los Angeles, Ca.
M.S.W.-Social Welfare



Mary Frakes
Pomona, Ca.
Ed.D.-Education

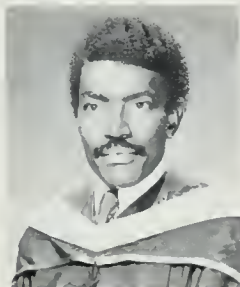

Lázaro A. Franco
Rio de Janeiro, Brazil
MA, MPH-Public
Health

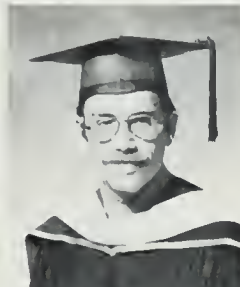

David Frost
Los Angeles, Ca.
M.Ed.-Comprehensive
Curriculum

G



Jessie Ruth Gaston
Lupora, Mississippi
MA-African Studies



Homayoun Gham
Los Angeles, Ca.
MS-Elec Engineering



Sam Gin
Los Angeles, Ca.
MBA-Finance

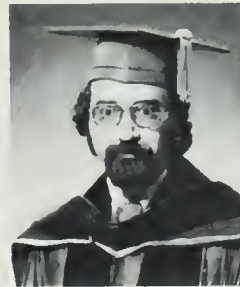

Kamal Golabi
Los Angeles, Ca.
Ph.D.-Operations
Research



Manizhé Golabi
Los Angeles, Ca.
MPH-International
Health



Diane Graff
Biloxi, Mississippi
MA-History



Debra Paige Granfield
Chula Vista, Ca.
J.D.

H



Daniel Haley
Venice, Ca.
MIS-Information Sci.

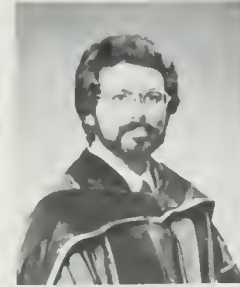

Carlos Haro
Los Angeles, Ca.
Ph.D.-Comparative Ed



Steve Hearn
Los Angeles, Ca.
MBA-Computers
Info. Systems



Donald W. Henney, III
Hacienda Hts., Ca.
MBA-Gen. Management



Thomas L. Holloway
Monterey Park, Ca.
MSW-Social Welfare



Shirley Hopkins
Marina Del Rey, Ca.
Ph.D.-Ed. Admin.



Taiping Hsiung
Ping-Tung, Taiwan
MS-Communications
System

J



Steven Jacobs
West Long Branch, N.J.
MS-Computer Sci.



Tracy L. Johnson
Riverside, Utah
MS-Elec. Engineering



Gary Kenneth Jordano
Royal Oak, MI
MFA-Theater Arts

K



Miriam Kahan
Los Angeles, Ca.
MPH-Public Health



Alexandre Kimenyi
Los Angeles, Ca.
Ph.D.-Linguistics



Kiroyuki Kusunoki
Takarazuka, Hyogo,
Japan
MS-Computer Science



David Lafage
Carcassonne, France
MA-African Studies

L

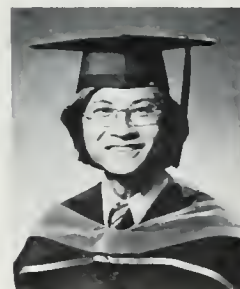

Edmund Wai-Ming Lau
Happy Valley,
Hong Kong
MS-Computer Science



Kyu Lee
Manhattan Beach, Ca.
MBA-Management



Jai Lee
Los Angeles, Ca.
MS-Engr. Systems



Gary S. Lewis
Marina del Rey, Ca.
J.D.

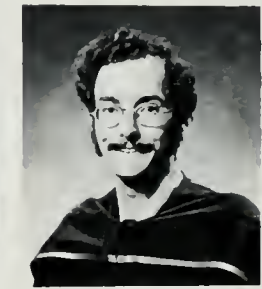

Franklin Littman
Los Angeles, Ca.
MS-Solid Mechanics

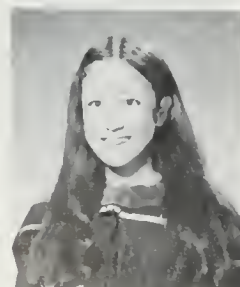

Crystal Londres
Palos Verdes, Ca.
MA-Dance

M



Rafiuddin Mahmood
Karachi, Pakistan
MBA-Finance

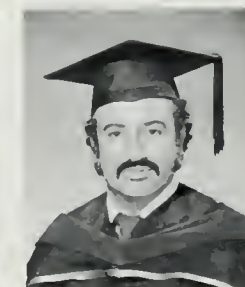

Esmail Mahsoul
Beverly Hills, Ca.
MS-Elec. Engineering

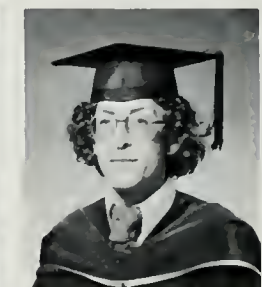

Armand Makowski
Brussels, Belgium
MS-System Science

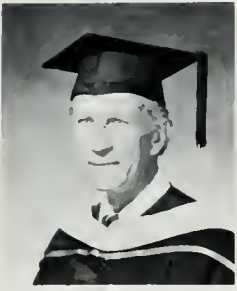

Arthur Manger
Geneva, Switzerland
MPH-Public Health



Phyllis Manger
Long Beach, Ca.
Geneva, Switzerland
MA-French Literature



Jack Martin
Long Beach, Ca.
JD



Suzanne Matthews
Riverside, Ca.
MLS-Library &
Info. Sci.



Marguerite Nzengolo Matuzola
Songololo, Republic
of Zaire
MPH-Public Health



Wendy L. Mednick
Los Angeles, Ca.
MSW-Social Welfare



Virginia E. Meek
Los Angeles, Ca.
DDS-Dentistry



Michael Messner
Los Angeles, Ca.
MFA-Fine Arts



Stanley Mindel
Los Angeles, Ca.
MFA-Theater Arts



Madelyn Murray
Los Angeles, Ca.
MBA-Management

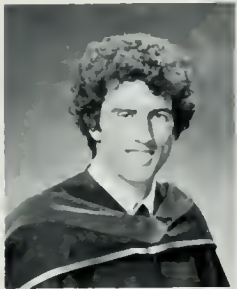

Roger Murry
Santa Monica, Ca.
MS-Mech. Engineering



Glen Musicer
Culver City, Ca.
MS-Computer Science



Laura Kotsiris Mysorski
Los Angeles, Ca.
JD

N



Arun Naik
Kumta Karnatak, India
MS-Engineering



David Nemani
Tehran, Iran
MS-Engineering



Roger P. Nielsen
Los Angeles, Ca.
MBA-Management



Wilo Nunez
Los Angeles, Ca.
MBA-Org. Behavior



Canan Nurkan
West Los Angeles, Ca.
MBA-Marketing

O



Fumiko Okamura
Los Angeles, Ca.
MA-TESL

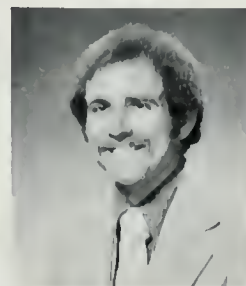

Jay T. Ornellas
Pasadena, Ca.
MBA-Marketing

P



Mary Palacios
Los Angeles, Ca.
MA-Spanish



Petros Panagopoulos
Los Altos Hills, Ca.
MA-Urban Planning



Dennis Perexra
Mountain Valley, Ca.
MS-Elec. Engineering



Wilma Pinder
Los Angeles, Ca.
JD

Q



Elvia Quijano
Los Angeles, Ca.
MA-Spanish

R



Byrna Rai Raekusin
Van Nuys, Ca.
MA-Art History



Doris Elaine Ross
Los Angeles, Ca.
MA-Education

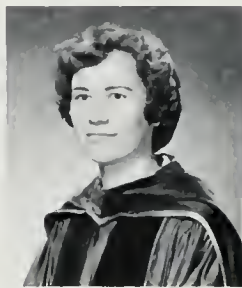

Itala Rutter
Santa Monica, Ca.
Ph.D.-Comparative
Literature

S



Stephanie Scher
Whittier, Ca.
JD

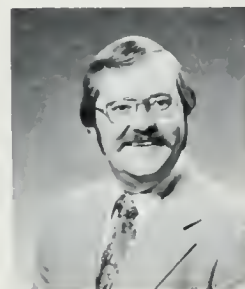

Michael Schumacher
Lakewood, Ca.
MBA-Accounting /
Finance



Lynette Schuster
San Diego, Ca.
MA-Sociology

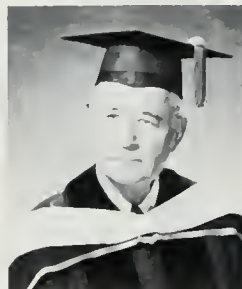

Philip Schwartz
Pasadena, Ca.
EdD-Education



Craig Scott
Los Angeles, Ca.
MS-Elec. Engineering



Larry Scurlock
Granada Hills, Ca.
MAI-Mathematics

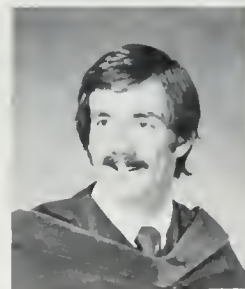

Thomas Seidler
Burbank, Ca.
MS-Engineering



Efraim Shaket
Netanya, Israel
MS-Computer Science



Shabbir M. Shekhali
Karachi-3, Pakistan
MBA-Finance

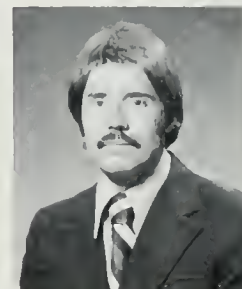

Raymond Sidrys
Streator, Ill.
Ph.D.-Anthropology

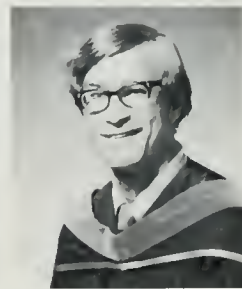

Gary Sievers
Los Angeles, Ca.
MA-Theater Arts



Mary T. Smith
Los Angeles, Ca.
MA-Latin Amer.
Studies

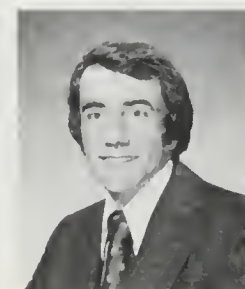

John F. Sparks
Los Angeles, Ca.
MFA-Theater Arts



Alvin Spector
Buffalo, New York
MBA-Arts Management



Robert Spira
Los Angeles, Ca.
JD



Beatrice Joy
Braun Stone
Los Angeles, Ca.
JD



Friedrich Straub
Hannover, W. Germany
MS-Engineering

T

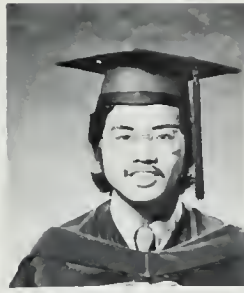

Tin Choi Tai
Los Angeles, Ca.
MS-Engineering



Nadine Taylor
Canoga Park, Ca
MN-Nursing

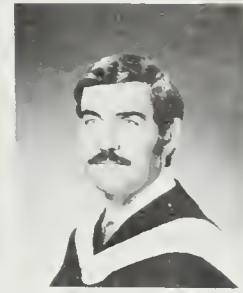

William Teague
Ventura, Ca
Ed.D -Business &
Economics

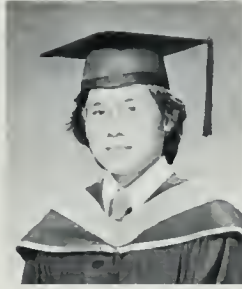

Chavalit Techapaibu
Bangkok, Thailand
MBA-Finance



Kenneth Terry
Whittier, Ca.
MSW-Social Welfare



Eloy Torrez
Thousand Oaks, Ca.
MS-Electrical Science



Carolyn Troupe
Northridge, Ca
MN-Nursing

U



Harriet Uhl
Van Nuys, Ca.
MFA-Theater Arts

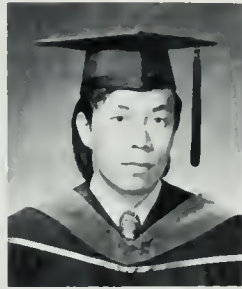

Yoshiaki Uno
Los Angeles, Ca.
M Arch.-Architecture



Susan Uy
Los Angeles, Ca.
MBA-Finance
Accounting

W



Michi Wada
Bergenfield, N.J.
MS-Elec. Engineering



Shelby Wagner
Diamond Bar, Ca.
Ed.D.-Ed. Admin.



Ruth Elizabeth Wakefield
Torrance, Ca.
M Ed.-Reading
Specialist

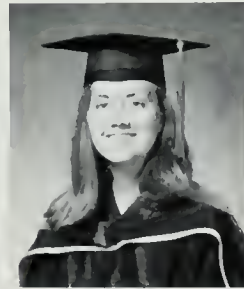

Darlene Walsh
N.Hollywood, Ca.
J.D.



Jazel Warfield
Lynwood, Ca.
MN-Community Health



Osaaki Watanuki
Hayama, Kanagawa,
Japan
MS-System Science



Lois Tuckerman
Weinberg
Tarzana, Ca
Ph D.-Education



Jimmie White
Los Angeles, Ca.
JD



Chandralekha
Wickramasekaran
Glendale, Ca.
MS-Computer Science



Gail Winkler
Miraleste, Ca
MA-Education



John Richard Winter
Beverly Hills, Ca
MBA-Accounting



Kirby Yarbrough
Los Angeles, Ca.
MBA-CIS Int'l Bus.

Y



Midori Yoshida
Sapporo, Hokkaido,
Japan
MA-TEFL

Z



Jay Zvorist
Los Angeles, Ca.
JD





Derrick Coy
Editor-in-Chief

SWAN SONG

Well, the production on this year's *Southern Campus* is at an end — and what an experience! I could write about the headaches and the heartburns, but I won't — because the high moments far outweigh the low ones, and the satisfaction we feel as we see the book taking shape is sweet indeed.

Producing the book was especially challenging to me. Not only had I never worked on a yearbook before, but I was new to California and to UCLA. But with nine years experience in advertising and publishing, and with the help of three sectional editors knowledgeable in campus affairs, I felt that I could meet the challenge.

There was another dimension to that challenge: increasing student awareness of the yearbook. There has been an aversion to yearbooks on many campuses since the late Sixties, and we felt that we had to reshape the image of the yearbook from the high school level to one that is positive, relevant to university students, and one that would be of value today and years from now. How successful we have been is yet to be seen, but from initial reactions to our promotion during the year, we feel that we're on the right track. We welcome any suggestions that you might care to give us in improving subsequent yearbooks.

We would like to thank all of you students

for making this book possible. It reflects UCLA — yesterday and today — and it reflects you, individually and as a group; without you there would be no reason to have a book.

We'd like to thank —

- * those alumni who shared their memories with us in our promotion interviews — Mayor Tom Bradley, Rev. Donn Moomaw of Bel-Air Presbyterian Church, and Dean Dorothy Wright Nelson of USC
- * those who contributed prizes for our promotion — Dean Atkinson, Don Findley, members of the various ASUCLA departments, Bel-Air Camera and Hi-Fi, Security Pacific National Bank, and The Pacific Drive-In and Walk-In Theatres.
- * and all those who worked on the yearbook in some way — Dick, Donna, Dorothy, Brandy, Cathy, Stan, Wally, Terry, Norm, Jeff, Matt, Dave, Winston, Thurman, Jodi, Will Loe and Josten's American Yearbook, P&D, and numerous others.

Finally, I'd like to express a deep appreciation for the many friends I found in the past few months while working on the book. You've all made me feel at home at UCLA, and your openness, warmth, and friendship are making my studies here pleasurable. Thank you for that.

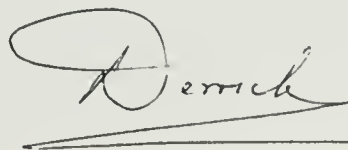

Southern Campus '76



Paul Iwanaga
Sectional Editor



Cedric Moore
Sectional Editor



Sunny Wise
Sectional Editor



Anne Schwartz
Production Assistant



Staff Photographers

Glenn Seki

Stan Himes

Rick Becker





Martin November



Dave Pallack



Campus Studio Terry O'Donnell, Jana Bedwell, Waly Vilencia, Stan Troutman, Norm Schindler.

PANHELLENIC COUNCIL



Front row (L-R): Kay Kawaratani (Secretary), Becky Lenaburg (Treasurer), Toni Griggs (President), Karen McLellan (2nd V.Pres.), Joan Vernon, Karen Jasper, and Melanie Sharon. *Back row:* Kathy Watson, Dana Schoenfield, Marilyn Yardley, Luanne Stephen, Mary Peshel, Debbie Walker, Jane Marshall, Joan Forder, and Doris Cerneka. *Not pictured:* Charmaine Durda, Sue Davis, Pam Dean, Lori Levinson, Carolyn Williams, Janie Wigod (1st V.Pres.), and Cindy Hoover.

Thanks to:

COMMUNICATIONS BOARD



Left to right: Peter Paterno, Herbert J. Vida, Arnold Peyser, Donna Perea, Richard J. Kreuz, Winston T. Henderson (Chairman), Mark Hokoda, Jeff Cunard, Dean Byron Atkinson, and Dr. Alfred E. Osborne. Not pictured: James Roherson, and Joel Saltzman.



Richard J. Kreuz
Publications Manager

Dean Byron H. Atkinson



Donald E. Findley
Executive Director, ASUCLA

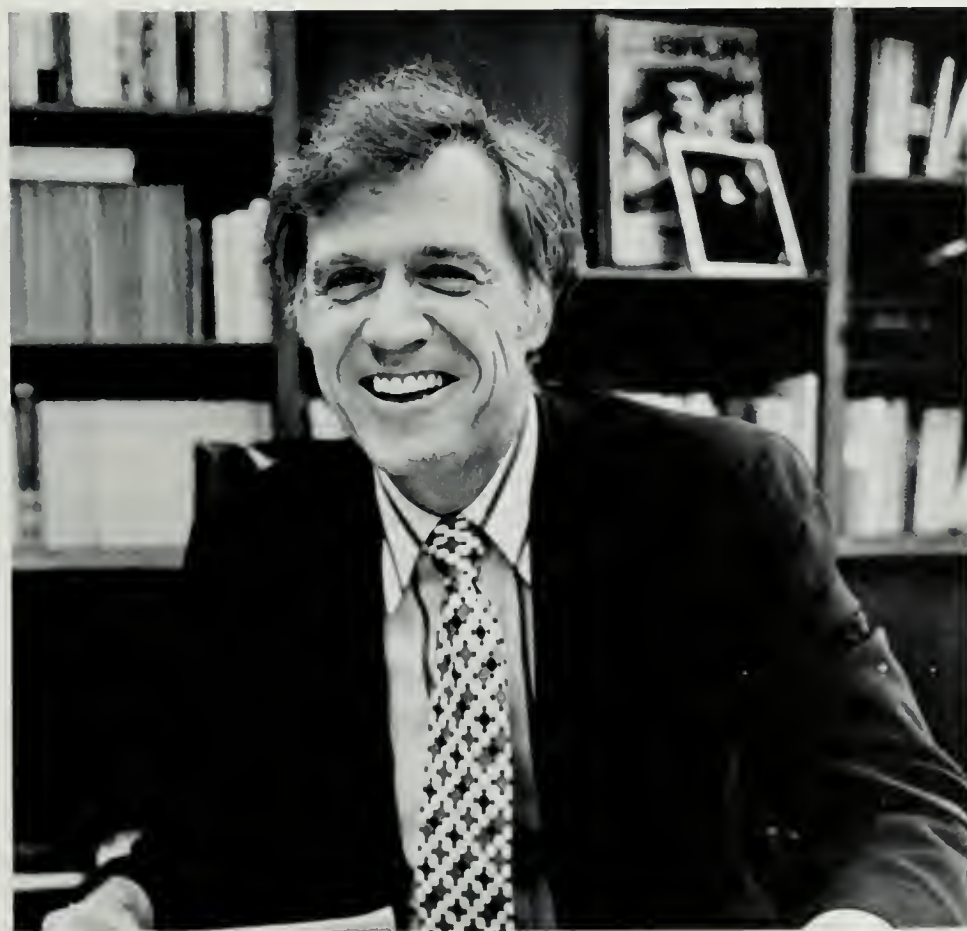

Chancellor
Charles E. Young



Mayor Tom Bradley Speaking for Southern Campus

"I attended UCLA over 30 years ago and have fond memories of my years on campus. Sometimes I look through my old yearbooks and reminisce about those days. I didn't realize the full significance of my yearbooks back then, but as the years go by I've come to cherish them because they're lovely records of a special time in my life.

"I'd like to encourage all you graduating students to have your portraits included in the yearbook. It's a good way to remember your college years."



Contact Campus Studio, Tel. 825-0611, Ext. 271, to arrange for graduation pictures. Deadline: March 26th.

Southern Campus '76



Dorothy Wright Nelson Speaking for Southern Campus.

"I'm Dean of the USC Law School and the former 1949-50 ASUCLA Vice-President.

"Now that our children are getting ready for college, they often look through my UCLA yearbooks and take an interest in how things were during my college days, and this gives me great pleasure and enjoyment. They recently gave my husband and me a surprise party for our 25th wedding anniversary, and invited quite a few guests whom they selected from among our old friends in our yearbooks.

"Here at USC we put out a law school yearbook, and I often say to our law students, 'You may not think you need it now but in terms of long-term professional, business, and social relationships, the yearbook can become very important.' We know of law firms that, when they have openings, will go over yearbooks five or ten years old, looking at pictures and descriptions of people as potential associates for their firms.

"Also, as you become more involved in community activities, you often look for people to assist you in various enterprises. You can often locate just the right people to help you meet those needs — by going back to your yearbooks.

"So, in terms of future associations and your own personal family pleasure, your yearbook is invaluable. That's why I'm very pleased to encourage graduating students to include their pictures in this year's *Southern Campus*."



Contact Campus Studio,
Tel. 825-0611, ext. 271, to
arrange for your graduation
pictures. Deadline:
March 6th.

Southern Campus '76



Donn Moomaw Speaking for Southern Campus.

"I'm pastor of the Bel Air Presbyterian Church and a 1950, '52 All-American linebacker for the Bruins.

"The other day I ran into someone who said that he was a classmate of mine. I didn't recognize him after 20-odd years, so I checked my yearbook and found him there. The same thing happened when I met a former girlfriend whom I hadn't seen in years. I went back home and looked her up in the old annual, and it brought back some very lovely memories. In both cases, it linked me back to my history and it was a great experience.

"I like to go down the nostalgic path every now and then with the help of my yearbooks, but I also like to do it because of what it does for my kids. Sometimes they forget that I ever had a past. They don't feel that I was ever a child, that I ever bled where they bleed, hurt where they hurt, or ever danced where they dance. But they love to go through my yearbooks, for they see me in my fraternity house or in my football pictures, and it brings great delight to them — and pride to me — that they can see where I was.

"I think that I've received a great deal from having a yearbook. My only sorrow is that I haven't got all four yearbooks from my years at UCLA, only two. Maybe I needed someone back then to tell me just how important these books are.

"I hope more students take an interest in Southern Campus this year and get their graduation pictures in there. These books last a lifetime, but more importantly — the memories last a lifetime."



Contact Campus Studio,
Tel. 825-0611, ext. 271, to
arrange for your graduation
pictures. Deadline:
March 26th.

Southern Campus '76

Index

of
Graduates, Sororities, Fraternities, and Organizations

A

Abbate, Andrea 132
 Abbott, Zvia 204
 Abdelmalak, Samira 251
 Abendroth, Douglas 204
 Abrams, Gerard 204
 Abrams, Greg 204
 Abramson, Denise 204
 Adams, Alan 204
 Adams, Roni 141
 Adetoye, Olatundun 251
 Adler, Craig 204
 Aguilar, Liz 141
 Aguilera, Daniel 149,204
 Agnew, Connie 142
 Ahern, Kevin 154
 Akins, Claude 154
 Aldridge, Paula 204
 Alexander, Brady 181
 Alexander, Cindy 204
 Alexander, Rochelle 135
 Alford, Reynold 204
 Algren, Linda 127
 Allard, Keven 186
 Allen, Bruce 251
 Allen, Julie 127,204
 Allen, Lori 130
 Allen, Steven 251
 Aller, Stephen 204
 Allnutt, Leish 189
 Alpha Chi Omega 123
 Alpha Epsilon Phi 124
 Alpha Delta Pi 120

Alpha Gamma Delta 143
 Alpha Gamma Omega 144
 Alpha Lambda Delta 182
 Alpha Phi 126
 Alpha Xi Delta 118
 Alvarado, Maria 251
 Alves, Boniface 204
 Amahle, Thomas 204
 Anchondo, Laura 122
 Anderson, Amelia 252
 Anderson, Barbara 204
 Anderson, Brad 151,204
 Anderson, Chris 149
 Anderson, Debrah 135
 Anderson, Karen 143
 Anderson, Rodney 204
 Anderson, Susie 141
 Anderson, Vicki 143
 Anderson, Vickie 141,187
 Anderson, Victoria 204
 Anderson, Warner 204
 Andrews, Janet 131,204
 Anduha, Larry 204
 Ang, Benilda 252
 Angel Flight 182
 Angeles, Renato 252
 Anglada, Walter 204
 Anieho, Ifeanyiokwu 204
 Anker, Robert 205
 Anspack, Norma 205
 Antablin, Linda 205
 Antonio, Antonio 205
 Aoki, Thomas 205
 Appel, Barry 205
 Aquino, Aderson 252

Aquino, Armando 205
 Aquirre, Marry 143
 Araujo, Djalma 174
 Archhold, Joan 137
 Archer, Dana 127
 Arima, Cathy 182
 Arlen, Timothy 205
 Arnold, Lynne 205
 Aronson, Gary 205
 Asada, Bonnie 205
 Asada, Carol 205
 Ascani, Dan 134
 Atkinson, Dean Byron 269,270
 Atkinson, Dave 144
 Atlas, Edward 205
 Atzei, Michelle 133
 Ausmus, Elyse 137
 Austin, Brenda 252
 Axelroad, Steve 160
 Avres, Karen 129
 Azad, Ramon 205
 Azubuoke, Edekoji 205

B

Baba, Beverly 206
 Babayan, Misha 252
 Babel, Liza 143
 Bachus, Vickie 252
 Baghaei, Mohsen 252
 Bailey, Alicia 119
 Bailey, Debbie 119
 Baker, Jan 145,206
 Baker, Joctee 206

Baker, Karen 206
 Baker, Lori 143
 Baldacci, Cathy 139
 Baldwin, Adrienne 129
 Ballas, Tricia 133
 Bank, Lorita 206
 Ballou, Nikki 135
 Banks, Willie 162,166
 Bankes, Marcia 130,206
 Barake, Alvaro 206
 Baran, Gloria 206
 Barhee, Bruce 179
 Barber, Jamie 157
 Barbis, Mary Lynne 145
 Barchan III, Stanley 154,175,206
 Barden, Anne 121,187
 Barden, Rich 154
 Barfield, Woodrow 206
 Bargaetras, Marcia 206
 Barich, Paul 153
 Barkley, Thierry 206
 Barnes, Liz 141
 Barocas, Lisa 206
 Barrero, Nestor 149
 Barthoff, Sheree 206
 Bartholomew, Grant 205
 Barrett, Bruce 153
 Barrett, Mark 144
 Barrera, Pablo 206
 Barry, Bob 151
 Barry, Ron 151
 Barsam, Chuck 149
 Bartohe, Michael 206
 Bartus, Cindy 137
 Bartz, Jennifer 132





Bascom, Cheryl 184,206
 Bates, Kim 187
 Bates, Ronald 206
 Bauer, Jeanne 121
 Bauldauf, Jill 145
 Baum, Anna 206
 Baumgardner, Barry 206
 Baumgartner, Jeff 132
 Baxter, Steve 151
 Bayliss, Mark 153
 Beamish, Sally 143
 Beaton, Roberto 206
 Beaubien, Barbara 133
 Behr, Lori 125
 Becker, Richard 181,206,266
 Beckwith, Deborah 127,207
 Bedwell, Lana 267
 Beeger, Cynthia 184,207
 Beistman, John 157
 Bell, Betty 207
 Bell, Clarissa 207
 Bell, Jeff 146
 Bell, Judy 121
 Beland, Michele 121
 Belleville, Stacy 145
 Belzer, Jonathan 207
 Benbenisty, Rochelle 207
 Benfer, Jim 207
 Bengston, Dale 207
 Benjamin, Gloria 207
 Benner, Kim 127
 Bennet, Terry 136
 Bennett, Burt 134
 Bennett, Jane 131
 Bennett, Kap 154
 Bennett, Robert 207
 Berg, Ken 160,181,207
 Bergmann, Alicia 119
 Bergeman, George 252
 Berger, Beth 125,187
 Berger, Randy 161
 Bergeson, David 207
 Bergenson, David 175
 Bergonia, Sharlene 143
 Berktyo, Barbara 121
 Berman, Jodi 146
 Berman, Bruce 161
 Berman, Ken 161
 Berry, Annette 252
 Berry, Charles 157
 Berry, Debby 162,164
 Berry, Wendy 207
 Berson, Peter 181,207
 Bertossa, Nancy 133
 Bettles, Carol 145
 Bettles, Jeanne 145
 Bickel, Janice 128,207
 Bickford, Larry 207
 Biderman, Elizabeth 207
 Biersh, Lisa 145
 Birnie, Douglas 175,207
 Bishara, Mona 207
 Bishop, Gary 207
 Bisom, Andy 161
 Black, Gary 207
 Black, Lori 121
 Black, Sandra 207
 Black Student Alliance 178
 Blackburn, Mary 252
 Blackman, Vivian 121

Blair, Bonnie 207
 Blair, Lynn 143
 Blakeman, Kris 131
 Bland, Charlotte 207
 Blanke, Marcia 142,208
 Blankstein, Gary 208
 Blanton, Thomas 208
 Blay, Richard 208
 Blazel, San 129
 Bleiweis, Mark 208
 Bloom, Kent 149
 Blue Key 175
 Board, Jeff 152
 Boardman, Heidi 145
 Boatwright, Patricia 125
 Boccasile, Guy 153
 Bocek, Richard 208
 Boege, Julie 129
 Bond, Karen 125
 Bonicelli, Ann 208
 Bonelli, Beth 131
 Bonilla, Lynn 127
 Bonilla, Alvaro 159
 Bonner, Cynthia 141,208
 Bonner III, Wilham 208
 Bony, Susan 145,184,208
 Boog, Robert 157
 Boone, Joyce 208
 Boone, Raymond 208
 Boonyachut, Sutja 252
 Bostic, Dawn 208
 Bothwell, Bruce 208
 Bouton, Jane 142
 Bowen, Barbara 139
 Bowen, Rich 151
 Bowie, Loren 252
 Bowlby, Laura 139
 Bowles, Michael 208
 Bowlin, Charlotte 208
 Boyd, Mayme 208
 Boyd, Mike 152
 Boyd, Molly 145
 Brackeen, Pauleen 175
 Bradford, Mary 143
 Brady, Susan 208
 Bradley, Katherine 133
 Bragg, Janet 208
 Bragg, Ruth 208
 Brandt, Jon 181
 Brandt, Paula 141
 Branson, Sandra 208
 Braukovich, Connie 121
 Braun, Bruce 208,177
 Braun, Denny 147
 Braun, Kim 208
 Breilh, Robert 208
 Brekke, Valerie 141
 Brennan, Kathy 181
 Bresee III, Miles 208
 Breuon, Marianne 145
 Brewer, Marsha 136
 Bridge, Kathy 131
 Bridges, Cindy 142
 Briggs, Lauchlin 209
 Bright, Geri 127
 Brill, Joel 209,160
 Brodersen, Kathleen 209
 Brodersen, Kathy 142
 Brodie, Betty 209
 Brogan, William 209

Broidy, Alan 209
 Bromand, Taylor 154
 Bronner, Jerry 209
 Bronson, Barbara 184
 Bronstein, Elliot 209
 Brooks, Doug 151
 Brooks III, Charles 252
 Brooks, Winston 174
 Brower, Steven 209
 Brown, Gary 151
 Brown, Garry 209
 Brown, Greg 149
 Brown, Harmon 153,175,179,209
 Brown, Marne 135,187
 Brown, Terry 135
 Brownlee, Bruce 209
 Bruhn, Donna 129
 Bruin Belles 186
 Brunell, Kathy 139
 Bruno, Askiel 209
 Bruno, Charles 252
 Bryggman, Jan 139
 Buchanan, Janet 139
 Buchberg, Paul 209
 Buck, Rick 149
 Buckner, Jody 129
 Buker, Paul 160
 Buffalino, Patti 145
 Bullock, Karen 141,187
 Bullock, Susan 133,187
 Bulmore, Brooke 145
 Buncce, Beth 143
 Burcham, Chelle 141
 Burdick, Grant 144,209
 Burdick, Kim 144
 Burg, Cindy 125
 Burke, Jeff 134
 Burns, Stephen 209
 Butowisch, Marina 185
 Burr, Donald 209
 Burt, Grady 209
 Burton, Steven 209
 Busch, Pamela 119
 Bush, Renee 121
 Busololo, Vicki 122
 Butcher, Cathy 139
 Byer, Thonda 184,209
 Byron, Kim 125

C

Caldwell, Karen 209
 Caldwell, Vic 175
 Calhoon, Cynthia 135
 Calhoun, Bernadette 209
 Calkins, Edward 209
 Callahan, Mary 137
 Campbell, Fred 157
 Campton, Suzanne 141
 Cannell, Corinna 139
 Cantor, Stephanie 125
 Caras, Barbara 121
 Carbs, Lynn 187
 Cardoso, Diego 210
 Carey, Bruce 154
 Carloni, Diana 210
 Carlson, Cathy 141
 Carlson, Kristen 145

Carlsten, Debie 182
 Carmack, Jim 153
 Carnell, Dan 210
 Carper, Eleanor 252
 Carrico, Brian 153
 Carson, Kathy 122
 Cartano, Anne 121
 Carter, Flora 210
 Carter, Rinaldo 210
 Carter, Rose 210
 Carver, Peggy 141
 Case, Robin 132
 Casado, Francisco 210
 Casarino, Caela 143
 Case, Randolph 154,210
 Castillo, Carmen 210
 Castro, Christine 210
 Caton, Nancy 210
 Casucci, Jean 122
 Cazarian, Alexandre 210
 Ceragioli, Nina 147
 Cerneka, Doris 268
 Cervantes, Delfina 210
 Chacon, Ramon 252
 Chai, Jeanette 133
 Chan, Betty 210
 Chan, Henry 252
 Chan, Mi-Yee 210
 Chaney, David 252
 Chang, Jaemin 210
 Chang, Ruby 210
 Chapman, Daniel 210
 Chapman, Diane 145
 Charlton, Gary 210
 Chau, Amy 210
 Chau, Marrian 145
 Chaudry, Ramesh 210
 Cheng, Kar-Shing 252
 Cheng, Timothy 252
 Cheng, Brian 147
 Cherniss, David 210
 Chernock, Robin 127
 Chew, Stella 210
 Chi, Omega 128
 Chiang, Jeannette 143
 Child, Robin 145
 Chin, Heidi 210
 Choate, Clair 127
 Choi, Shirley 142
 Chow, Betty 210
 Chow, Liza 211
 Choy, Sue 133
 Christen, Alison 136,211
 Christie, Helen 146
 Chu, Sandra 211
 Chulay, Cornelia 181
 Chung, Ue-Lin 252
 Ciglan, James 211
 Cipolla, Frank 252
 Civet, Kathy 187
 Clark, Cindy 142
 Clark, Lynne 183
 Clark, Marie 131
 Clark, Nancy 122
 Clark, Rich 151
 Clarke, David 154
 Clarke, Lonni 211
 Clary, Robert 157
 Claussen, Linda 121
 Clawson, Jeanette 121



Clayton, Karen 122
 Clemens, Roger 253
 Clemens, Marybeth 145
 Clements, Laurie 145
 Cloyd, Tracey 133
 Coady, Maureen 211
 Cobb, Debbie 142
 Cochran, Mike 144
 Cody, Susan 142
 Coffey, Becky 187
 Cohen, Debra 211
 Cohen, Sandy 176
 Coit, Laurie 132
 Cole, Adrienne 211
 Cole, Carolyn 132
 Cole, Dorothy 132
 Coleman, Carol 127,180
 Coleman, Kendra 137
 Coleman, Kevin 211
 Coleman, Linda 211
 Collet, John 211
 Colletti, Debra 211
 Colligan, Perry 154
 Cologne, John 211
 Colton, Michael 211
 Combest, Phillip 211
 Conkling, Darrell 147
 Connelly, Cathy 121,181

Coy, Carol 183
 Coy, Derrick 260
 Crabb, Pete 153
 Craddock, Ann 145
 Craig, Jane 212
 Crane Melinda 212
 Craver, Barbara 212
 Crawford, Susan 212
 Crivaro, Alan J. 157,179
 Crook, Gwen 127
 Crost, Patricia 181,212
 Crossan, Chris 144
 Crothers, Julie 122,212
 Cruce, Sidney 132
 Cuern, Terri 212
 Cuerva, Anthony 212
 Cully, Michael 212
 Cummings, Kathy 127
 Cummings, Valerie 135
 Cunnard, Jeff 269
 Cunningham, I uann 181
 Cunnigha, Mike 151
 Cupell, Andri 125
 Curran, Jim 157
 Curry, Judith 212
 Curry, Marva 212
 Curtis, Steve 152
 Cuton, Nancy 122

Davis, Juanita 21
 Davis, Kim 213
 Davis, Mike 178
 Davis, Sarah 213
 Davis, Sue 127
 Deason, Christine 213
 Dawson, Linda 213
 Day, Debbie 121
 Day, Margot 139
 Dean, Pam 121
 De Corto, Tim 151
 De Lorimer, Virginia 213
 Dempsey, Kevin 157
 Deems, Sherry 130
 Deems, Sheryl 213
 Defibaugh, Ronald 213
 Del Rosario, Rita 185
 Delaney, Kimberly 139,213
 Delao, Linda 213
 Del Castillo, George 213
 Dell, Gloria 146
 Dellins, Marc 181,213
 Delta Delta Delta 130
 Delta Gamma 132
 De Martins, Jack 213
 Delta Sigma Phi, 134
 Delta Sigma Theta, 134
 Dement, Teri 122

Dorval, Richard 214
 Douglass, Kelly 130
 Doumakes, Laurie 214
 Dewda, James 214
 Dowland, Jane 128
 Down, Susan 214
 Down, Eric 154
 Downie, Scott 175,214
 Doyle, Jim 151
 Drawn, Rayvette 135,214
 Drollinger, Ralph 214
 Drummond, Leslie 127
 Dubbus, Bob 152
 Dubreull, Clark 149
 Ducommun, Edmond 214
 Ducummun, Jeff 161
 Duff, Roger 214
 Duncan, Roberta 214
 Dunn, Diana 135
 Dunn, Kathie 147
 Dunne, Maureen 139
 Dunne, Pat 154
 Duorak, John 152
 Duran, Laura 214
 Durda, Charmaine 214,146
 Durham, Reginald 214
 Dutcher, Sue 164
 Duval, Michelle 181



Conner, James 211
 Conner, Lindsay 162,164,203
 Connerty, Craig 157
 Connors, Stephen 211
 Constant, Mark 211
 Conti, Lori 133
 Conti, Lyon 127
 Contini, Ken 211
 Convo, Shaonoo 129
 Cook, Elio 143,211
 Cook, Jim 153
 Cook, Linda 132
 Cook, Richard 175,211
 Cook, Teri 129
 Coombs, Kevin 149
 Cooper, Carol 187
 Cooper, Cathleen 211
 Cooper, Janice 211
 Corbeo, Sharon 211
 Cordova, Pamela 211
 Corwin, Karen 212
 Cosman, Doug 149
 Costa, Nancy 212
 Costley, Diane 132
 Cote, Sally 212
 Covington, Kay 133
 Covington, Lili 212
 Cowan, Edward 212
 Cowan, Marilyn 212
 Cox, Cheryl 147

Cutting, Marty 133
 Cvevich, Michael 212
 Cynman, Selig 212

D

Da Silva, Peggy 212
 Dahl, Gary 212
 Dahman, Gary 159
 Dahmeo, Rick 159
 Dailey, Kathryn 212
 D'Angelo, Bob 212
 D'Elia, Sue 131
 Dall'Armi, Nina 145
 Daniels, Antoinette 212
 Daniels, Mary 213
 Darby, Willie 213
 Dargent, Debbie 127
 Dariosis, Rhea 139
 Davidson, Cynthia 213
 Davidson, Debbie 142
 Davis, Carol 141
 Da Silva, Peggy 184
 Daily Bruin-Classified 180
 Daily Bruin - Display 181
 Daily Bruin - Editorial 180
 Davis, Carl 154
 Dashjian, Mike 181
 Davis, Heidi 213

Demetre, Chris 134
 Demetriou, Andrew 173,213
 Dendy, Steve 134
 Dennis, Corbie 139
 Dentz, Fred 160
 Derdivanis, Derek 213
 Dermard, John 213
 Devine, Dennis 213
 Di Bartolomeo, Alao 159
 Diamond, Ann 213
 Diaz, Frank 159
 Diaz, Leonard 213
 Dick, Lisa 133
 Dickens, Marian 135
 Dickey, Ann 142
 Diefendorf, Dirk 152
 Diemer, John 213
 Dilis, Saody 141
 Dines, Lynn 121
 Dinstman, Lee 134
 Dito, Italia 213
 Dixon, Steve 214
 Dodson, Christie 173
 Dolby, Aona 142,186
 Dolmate, Shera 146
 Donahue, Kate 122
 Donnahoo, Gary 149
 Doriabedian, Robert 253
 Dorman, Claudia 214
 Dorosheff, Denise 181

Duvall, Eva 214
 Dykstra, Mike 157

E

Easter, Pamela 214
 Eastman, Linda 118,214
 Easton, Julianne 214
 Eddman, Ed 164
 Edekoht, Azuburke 183
 Edelman, John 253
 Edgerley, Lisa 129
 Efgabge, Grace 180
 Efron, Edward 151,175,214
 Ehret, Mike 159
 Ehrlich, Craig 162,165
 Ewen, Trudy 214
 Eisberg, Brian 162,172
 Eisenberg, Judith 214
 Eisenhower, Anne 139
 El-Ansari, Larouk 214
 Elean, Diane 133
 Elder, Marvin 214
 Eldredge, Liz 154
 Elfant, Debbie 146
 Eller, Howie 144
 Ellison, Kristi 133
 Elmer, Steve 215,153
 Elnakati, Carlo 215

El-Nakat, Ghassan 215
 Emerson, Barrow 153
 Empeno, Jr., Henry 215
 Emry, John 215
 Encinas, Emma 215
 Endow, Carol 215
 Engelman, Carol 146
 Enochs, Richard 253
 Epple, Andrew 215
 Erdmann, Terry 215
 Erdmann, Terry 215
 Ermond, Ron 153
 Ereshelsky, Elke 215
 Erickson, Michael 215
 Esquivel, Olga 143
 Estep, Sallie 145
 Essex, Sandra 215
 Etemad, Bahram 215
 Etemad, Bahram 215
 Etkin, Lori 132
 Evans, Joan 215
 Evans, Nathaniel 215
 Everett, Jim 215

F

Fagent, Linnette 215
 Fainharg, Nancy 215

Fiedler, Albert 216
 Fiegner, Deanne 130
 Fierro, Richard 253
 Figgie, Leslie 187
 Findley, Donald 1 271
 Finegold, Mike 181
 Fink, Martin 216
 Fink, Vickie 130
 Finkenberg, John 216
 Finley, Steve 183
 Finnegan, Dennis 159
 Fish, Renee 133
 Fischer, Sylvia 125
 Fishburn, Diane 216
 Fishburn, Roduner 253
 Fisher, Alan 161
 Fisher, Barbara 216
 Fisher, Jill 216
 Fisher, Steven 216
 Fishman, Steve 161
 Fitch, Linda 142
 Fitzgerald, Joe 159
 Fitzsimmons, Mike 159
 Flanagan, Jill 130
 Flanagan, Catherine 216
 Flannery, Kathleen 139,216
 Fleming, Ruth 216
 Fleschler, Stephen 216
 Flores, Rogelio 174,216
 Flores, Terry 216

Frazier, Terry 145
 Frederick, Valorie 217
 Fredrickson, Dave 144
 Fredrickson, Eileen 128
 Freedman, Karla 146
 Freeman, Robin 217,132
 Freeman, Vicki 217
 Freidell, Sharon 139
 Freifeld, Mark 161
 Frey, Francesca 128
 Frey, Ken 134
 Frey, Norman 217
 Frey, Patrick 217
 Friezores, Ron 217
 Frieda, Kenneth 217
 Frise, Virginia 122
 Frisman, Dennis 217
 Fritsche, Lynn 141
 Fromkess, Leon 159
 Frush, Lyn 146
 Frost, David 253
 Fry, Theresa 129
 Fuchs, John 147,217
 Fufferd, John 154
 Fujikawa, Susan 218
 Fukuhara, Sharlene 218
 Fujin, Robin 218
 Fukuhara, Sharon 218
 Fuller, Sue 121
 Flores, George 218

Gelman, Marla 125,218
 Gerhardt, Rich 161
 Gerl, Anneliese 218
 Getten, Cindy 122
 Getz, Libby 218
 Ghal, Raved 218
 Ghani, Homayoun 253
 Giavina, Diane 133
 Gibson, James 218
 Gibson, Melle 139
 Gibson, Paula 183
 Gibler, Karen 122
 Gick, Gary 157
 Gifford, Boh 147
 Gigante, Diana 218
 Gilbert, Clifford 218
 Gilbert, Marilyn 218
 Gilbert, Patti 143
 Golden, Michael 219
 Giles, Janice 133
 Gillespie, Claudia 130
 Gilmore, Phyllis 219
 Gilroy, Gay 130
 Gilwee, Jon 134
 Gin, Sam 253
 Givich, Janice 219
 Glatstein, Belinda 219
 Glau, Cathy 119
 Gleason, Alice 143
 Gleckner, Sue 130



Falk, Elmer 215
 Fanaka, Jamaa 190
 Farn, Paul 181
 Farrell, Keith 215
 Farrer, Laura 139
 Farrer, Bill 149
 Farrer, William 215
 Farrington, Ruth 143
 Farzad, Firooz 215
 Fat, Collin 215
 Feehan, Sue 142
 Fehr, Rex 149
 Feinberg, Michael 216
 Feinstein, Shari 187
 Felkel, Donna 121
 Fenner, Jann 131
 Fenning, Lisa 125
 Fenton, Sari 216
 Fenwyck, Herbert 216
 Feo, Maryann 216
 Ferguson, Jill 216
 Fernandez, Bruce 149,216
 Fernandez, Linda 216
 Fernandez, Sam 152
 Fernandez, Santiago 216
 Fernbacher, Diane 125
 Fernstein, Charles 181
 Fetto, Laura 133
 Feuder, Leslie 121
 Feuerlicht, Sammy 216
 Fever, Elaine 181
 Field, Sheila 125,216
 Fields, Karen 125

Flory, Mark 217
 Flye, Elmer 217
 Fodor, Linda 217
 Foley, Aidin 154
 Foley, Pat 141
 Folm, Andrea 182
 Fong, Ed 144
 Fong, Evan 157,217
 Forder, Joan 268
 Forder, Joni 136
 Fordero, Maria 217
 Forkey, Ann 145
 Forman, Barb 129
 Forstall, Berengere 217
 Foster, Eisa 127
 Foster, Valerie 217
 Fountain, Ronald 253
 Fowlkes, Karl 253
 Fox, Cindy 130
 Fox, Gary 217
 Foy, Sue 127
 Frakes, Mary 253
 Frame, Norman 153,217
 Frantz, Rita 217
 Franco, Armando 217
 Franco, Lazaro 253
 Frank, Dory 217
 Frank, Laura 217
 Frankel, Ileen 217
 Frankel, Marty 134
 Franklin, Harlean 217
 Fraser, Diane 122
 Frasier, James 217

Funk, Lawrence 218
 Furse, Lory 218

G

Gach, Linda 218
 Gadia, Evelyn 218
 Gardelis, John 218
 Gale, Bruce 218
 Gale, Peggy 141
 Galinoau, Dan 154
 Galizio, Mike 162,165
 Gallego, Susan 218
 Gallego, Raynald 218
 Gallo, Don 175
 Galloway, Terry 159
 Gamma Phi Beta 136
 Garabedian, Sharon 121
 Garcia, Dan 159
 Garcia, Mike 152
 Garcia, Rudy 218
 Garin, Ker 134,181
 Garmack, Barbara 132
 Garrett, Chuck 134
 Garrett, Linda 135,216
 Garrigue, Nancy 141
 Garris, Craig 218
 Garside, Debbie 139
 Gaston, Jessie 253
 Gautreau, Paul 218
 Gaynor, Scott 154
 Gee, Geoff 152

Ghmp, Diane 219
 Glisson, Vicki 122
 Globe, Brad 219
 Glousman, Ronald 161,219
 Gluck, Frederic B 160
 Glushow, Janet 125
 Glushow, Linda 125
 Goff, Joni 136
 Golabi, Kamal 253
 Golabi, Manzhe 253
 Golchan, Frederic 219
 Gold, Randi 129
 Gold, Sharon 146
 Goldberg, David 219
 Gallego, Raynald 218
 Gallo, Don 175
 Galloway, Terry 159
 Gamma Phi Beta 136
 Garabedian, Sharon 121
 Garcia, Dan 159
 Garcia, Mike 152
 Garcia, Rudy 218
 Garin, Ker 134,181
 Garmack, Barbara 132
 Garrett, Chuck 134
 Garrett, Linda 135,216
 Garrigue, Nancy 141
 Garris, Craig 218
 Garside, Debbie 139
 Gaston, Jessie 253
 Gautreau, Paul 218
 Gaynor, Scott 154
 Gee, Geoff 152

Goovevitch, Barbara 184
 Gorder, Jeff 151
 Gordon, Ilke 219
 Gordon, Susan 182
 Gorman, Kathy 122
 Gorney, David 149
 Goss, Steven 219
 Gossick, Darlene 141
 Gofejahn, Sue 127
 Goto, Paul 157
 Gottheiner, Karin 219
 Gottlieb, Alan 220
 Gould, Dave 161
 Gould, Phyllis 220
 Graboff, Marc 161
 GSA 177
 Graff, Diane 253
 Graham, Ben 149
 Graham, Frauge 125
 Graham, Lisa 127
 Gramley, Carolyn 142,187
 Grandi, Scott 220
 Grana, Annamaria 220
 Granfield, Debra 253
 Grant, Susan 220
 Grant, Tim 154
 Grapperhaus, Ann 142
 Graumann, Karen 220
 Gray, Missy 142
 Grays, Felicia 220
 Greaney, Patricia 220
 Green, Abe 220
 Green, Betty 220
 Green, Charles 220
 Green, Dottie 145
 Green, Kathleen 220
 Green, Lori 182
 Green, Rickey 220
 Green, Tom 187
 Greenberg, Janet 146
 Greenberg, Stephen 220
 Greene, Laura 220
 Greenspan, Mel 161
 Greenspoon, Claudia 125
 Greenwald, Peter 220
 Gregory, David 149
 Grey, Barry 181
 Gribow, Hope 220
 Greco, Joseph 144,220
 Griffin, Jeanne 128
 Griffin, Kristene 143,220
 Griffith, Jennifer 128
 Griggs, Toni 129,220,268
 Grosfeld, Robert 220
 Grossman, Teri 142
 Grubensky, Ann 220
 Grubin, Todd 151,175,220
 Guarneri, Jeanine 121
 Guidera, Dan 154
 Guilfoyle, Kathy 122
 Gombert, Jill 142
 Gunn, Anna 129
 Gunn, Jody 143
 Gurniere, Debra 147
 Gustafson, John 152
 Gurrola, Michele 121,186,220
 Gurganus, Patricia 220
 Gutierrez, Lawrence 144
 Gutierrez, Patricia 127,180,221
 Gutierrez, Valerie 122

H

Haebch, Elaine 118
 Haeker, Ron 175
 Hackim, Andrea 145
 Hackim, Kathleen 145
 Hackim, Pamela 145
 Hagan, Theresa 185,221
 Halberstadt, Bart 159
 Haley, Daniel 253
 Hall, Susie 187
 Hall, Carole 139,221
 Hall, Cindy 127
 Hall, Donald 151,221
 Hallock, Lisa 187
 Halverson, Sue 145
 Hamilton, Becky 145
 Hamilton, Diane 182
 Hamilton, Michele 221
 Hamlin, Edward 221
 Hammond, Deh 147
 Hand, Georgeann 221
 Hands, Susan 139
 Hanes, Beverly 129,221
 Hank, Kathy 221
 Hannum, Margaret 221
 Hannum, Markey 145
 Hansen, Tina 142
 Hanson, Christina 221
 Hanson, Nels 221
 Harada, Nancy 180
 Hardins, Suzi 129
 Hargis, Jay 144
 Harlen, Karen 137
 Harmatz, Jill 221
 Harmon, Ann 139,221

Harper, Cece 135
 Barrah, Andy 154
 Haro, Carlos 253
 Harris, Craig 154
 Harris, Linda 125
 Harris, Sue 128
 Harrison, Lauri 139
 Hart, Joan 142
 Hartman, Debbie 139
 Hartman, Michael 173
 Harvey, Frances 221
 Harvey, James 221
 Harvey, Wendy 221
 Harwood, Julie 128
 Harzan, Jan 152
 Hasson, Jack 134
 Hastings, Sue 127
 Hassler, Teri 127
 Haugen, Terry 221
 Hausmann, Lisa 139
 Havens, Jennifer 145
 Haws, Amy 137
 Haydel, Joseph 221
 Hayes, Ellen 130
 Hayes, Geraldine 221
 Hayes, Theresa 147
 Healy, Pat 181
 Hedges, Stephanie 141,187
 Hearn, Steve 254
 Heck, Ann 221
 Hee, Vernon 221
 Heinmiller, Linda 143
 Heinzelman, Eric 221
 Hertzman, Nancy 145
 Hellrich, Claire 139
 Helgans, Karen 130
 Heller, Vickie 127
 Helm, Jim 134
 Helmick, Mark 157
 Helmy, Eiman 185
 Helvey, Joan 127
 Hemm, Nannette 127
 Henderson, Judy 127
 Henderson, Paula 136
 Henderson, Winston 190,269
 Hendricks, Jean 146
 Henney III, Donald 254
 Henrich, Carolyn 119
 Henrikson, Jo Nancy 127
 Henton, Mike 153,175
 Herbel, Donna 119
 Herley, Phil 144
 Herlihy, Tom 154
 Herman, Debbie 125
 Hernandez, John 222
 Herndon, Jerry 162,166
 Herrera, Richard 222
 Herrling, Cindy 137
 Herzog, Norbert 222
 Highley, Syd 157
 Higson, Gregory 222
 Hildebrand, Mary Beth 141,222
 Hill, Greg 157
 Hill, Steve 151
 Hill, Randy 139,222
 Hill, Sandra 222
 Hilleary, David 222
 Himes, Stan 266
 Hintz, Richard 222
 Hiraoka, Janet 222
 Hird, Paula 121
 Hirsch, Dave 161
 Hochstresser, Karen 222
 Hodge, Kerry 142
 Hodges, Denise 222
 Hodgins, Debbie 142
 Hodgkins, Gayle 143
 Hoeshl, Hannah 182
 Hofer, Gary 222
 Hoffman, Barbara 142
 Hoffman, Ceri 127
 Hoffman, Jim 144
 Hoffman, Sheri 125
 Hoffman, Wendy 222
 Hofman, Vivian 222
 Hokoda, Mark 269
 Holdam, Peggy 121
 Holden, JoJo 130,187
 Holeman, Robert 174
 Holdich, Diane 222
 Holland, Diane 141
 Holland, Marla 125,222
 Holland, Sybil 222
 Hollander, James 222
 Hollenbeck, Shelley 222
 Holliday, Susan 222
 Holloway, Thomas 254
 Holst, Linda 145,187
 Holt, Jeff 144
 Honda, Irene 122
 Honda, Susan 222
 Honda, Fojaki 222
 Hong, Mona 222
 Honsaker, Frisha 136
 Hooten, Mary 222
 Hoover, Cindy 147
 Hoover, Susan 129,223
 Hopkins, Marilyn 223

Hopkins, Shirley 254
 Horn, Valerie 125
 Horne, Claudia 182
 Horne, Mark 159
 Horwitz, Dennis 223
 Horwitz, Howard 160,223
 Horwitz, Lawrence 159,223
 Horwitz, Merle 121

Hoyt, Donna 223
 Hsiung, Taiping 254
 Hubbard, David 223
 Huber, Valerie 223
 Huber, Melodie 133
 Hudson, Ronald 223
 Huggard, Laurie 143
 Huggs, Cheryl 132



Horwitz, Terri 128
 Houlahan, Karen 139
 Houser, Peter 157
 Howard, Dave 151
 Howard, Lisa 223
 Howard, Priscilla 145
 Howard, Robin 127
 Howard, Thad 223
 Howells, Robert 223

Hughes, Cindy 121
 Hughes, Maryella 130
 Hull, Cindy 121,187,223
 Hull, Sandy 121
 Humiston, David 223
 Huppert, Julie 139
 Husea, Debbie 129
 Humphrey, Robert 223
 Hunter, Kathy 121

Horley, Joyce 223
 Hurst, Lucinda 223
 Hurtado, Victor 175
 Hurlbise, Michele 128
 Husband, Pam 223
 Hyman, Mike 154
 Hyun, James 223

I

Iamele, Albert 223
 Ida, Harymi 223
 Ikkanda, David 223
 Ikemi, Deborah 223
 Imamura, Mary 223
 Imhodd, Jann 224
 Ingram, Deborah 224
 Interfraternity Council 179
 Ishigo, Kelvin 224
 Issacs, Dean 153,179
 Ito, Christine 224
 Ito, Dolly 129
 Ito, Richard 224
 Ito, Ronald 224
 Iwanaga, Paul 224,262

J

Jackson, Reggie 183
 Jackson, Shirley 224
 Jacob, Ann 142
 Jacobs, Cindy 145
 Jacobs, Helen 141,186
 Jacobs, Steven 254
 Jacobson, Joni 131
 Jaksha, Steven 224
 Jaffe, Denise 139
 Jalichandra, Chandra 139
 James, Marcy 143
 Jarrell, Leslie 147
 Jarrett, David 149
 Jasper, Karen 268
 Jausen, Linda 139
 Jazmin, Evelyn 224
 Jeffereds, Jean 145
 Jeffries, Warren 224
 Jelie, Milan 134,224
 Jenson, Sue 136
 Jennings, Denise 132,187
 Jensvold, Margy 143,182
 Jetton, Mark 157
 Jimenez Codinach, Ricardo 224
 Jiu, David 224
 Hoanou, Janet 142
 Jodele, Rima 224
 Johnson, Carla 224
 Johnson, Elaine 224
 Johnson, Gary 224
 Johnson, Greg 154,175,181,224
 Johnson, Jill 133,224
 Johnson, Kelene 145
 Johnson, Lynn 135
 Johnson, Marla 142
 Johnson, Mellonise 224
 Johnson, Mike 179
 Johnson, Tracy 254
 Johnston, Jeri 133
 Jones, Dana 139,224
 Jones, Gail 122
 Jones, Jeffrie 128
 Jones, Kathryn 224
 Jones, Laura 181,183
 Jones, Lorraine 121
 Jones, Meg 141
 Jones, Patty 145
 Jonice, Shirley 224
 Jordan, Dona 154
 Jordan, Glenn 144
 Jordan, Jamee 127
 Jordana, Gary 254
 Judnich, Matthew 225
 Jue, Bessie 225
 Juson, Ismael 225

K

Kaczorowski, Terri 143
 Kaewert, Doug 154
 Kafader, Madeleine 145
 Kahan, Miriam 254
 Kahanowitch, Richard 225
 Kahn, Robert 225
 Kahn, Robin 141
 Kahn, Suzanne 225
 Kaiser, Paul 225
 Kakita, Nancy 225
 Kalliek, Ivan 162,165
 Kallshian, Katy 132
 Kammen, Joseph 225
 Kan, Winnie 225
 Kane, Anne 132
 Kane, Berry 160,181
 Kane, Bryna 225
 Kane, Susan 181



Kanzler, Nancy 132
 Kao, Pamela 225
 Kapitan, Vicki 121
 Kaplan Hunter 181,225
 Kaplan, Larry 225
 Kapland, Sharon 146
 Kappa Alpha Theta 138
 Kappa Delta 140
 Kappa Kappa Gamma 142
 Karbeling, Alan 181
 Karkhanis, Mohan 225
 Karp, David 160,225
 Karuza, Ivan 225
 Kasell, Kristen 225
 Kass, Jane 225
 Katayama, Victor 151
 Kater, Matt 160
 Kato, Michael 225
 Katsuro, Elaine 225
 Katz, Jerry 225
 Kaufman, Kasey 129,187
 Kawamoto, Dewey 225
 Kawasaki, Emi 186
 Kawaratan, Kay 182,225,268
 Kawaratan, Takeshi 134
 Kawashima, Diane 226
 Kay, David 149
 Keane, Bradley 226
 Keating, Robert 226
 Keen, Terrie 137
 Keenan, Margot 142
 Keene, Donald 226
 Keever, Frederick 226
 Kelem, Steven 226
 Kelleher, Stacey 129
 Kelly, Scott 226
 Kemmerer, Lorna 226
 Kempner, Alan 144
 Ken, Joyce 186
 Kennedy, George 226
 Kennedy, Kevin 153
 Kent, Caroline 129
 Kent, Rob 152
 Kenworthy, Agnes 127
 Kessler, Debbie 146
 Kessler, Julie 125
 Kessler, Kathy 187
 Kevich, Jeff 160
 Key, Ben 153,175,179,226
 Kidwell, Brad 149
 Kim, Yung 226
 Kimbell, Katie 147
 Kimenya, Alexandre 254
 Kimura, Ron 226
 Kinerman, Ruthbeth 182
 King, Boh 151
 Kinoshita, Latty 226
 Kipnes, Thomas 226
 Kirk, Chuck 157
 Kitchens, Alma 226
 Klein, Carolyn 145
 Klatte, William 149
 Klein, Deborah 226
 Klein, Norcen 226
 Klemmer, Laura 125,181
 Kleve, Jean 143
 Kling, Vicki 128
 Knapp, Peggy 131
 Knight, Keith 226
 Knoph, Lori 226
 Knoth, Allyson 139,181
 Knox, Andrew 154,226
 Knudson, Karen 141
 Koeningsberg, Janie 121
 Koeppel, Krista 127
 Kojelis, Linas 181,203
 Kolom, Halyse 226
 Konugres, George 161
 Kootsikis, Ellie 121
 Koptzkee, Julia 121
 Koran, John 144
 Korshak, Steven 226
 Kossack, Jeff 226
 Kraebacher, Ned 159
 Kraft, Barb 128
 Kramer, Mark 226
 Kramer, Peter 157
 Kramer, Phil 149
 Krasno, Donna 226
 Kraus, Kathy 125,227
 Krebs, Dean Mary Jane 182
 Krestler, Daniel 227
 Kreuz, Richard J. 181,269,270
 Kridl, Tom 151
 Krieg, Dawn 129
 Kroger, Wendy 145
 Krogius, Tony 153
 Kropf, Roger 227
 Kruger, Stacey 227
 Krumpolz, Bruce 151
 Krupitsky, Sue 125
 Kubiak, Patricia 227
 Kubota, Jean 227
 Kuhn, Michael 227
 Kuipers, Gary 134
 Kupferstein, Phyllis 146
 Kuritzky, Elliot 227
 Kuromi, Lynne 227

Kurowski, Cindi 143
 Kurowski, Cynthia 227
 Kurucz, Karl 227
 Kusonoki, Kiroyuki 254
 Kutner, Rob 147
 Kuznetz, Eileen 227
 Kurth, Valerie 182
 Kwan, Shan-Lang 227
 Kwok, Joseph 227
 Kwon, Byung 227
 Kymetz, Nancy 125
 Kyne, Kathy 141

Lipow, Jim 157
 Lippett, Linda 125,229
 Lipsker, Lee 160
 Lisogurski, Raquel 229
 List, Karen 130,229
 Listug, Laura 127
 Little, Don 154
 Littlestone, Nanette 229
 Littman, Franklin 254
 Livingston, Linda 119
 Livingston, Lori 142
 Lobel, Kerry 183

Luboff, David 230
 Lubow, Barbara 118,182
 Lucas, Jessie 186
 Lucewicz, Robert 230
 Luckie, Nancy 230
 Lueck, Lorna 230
 Luis, Cindy 143
 Lukens, Sue 143
 Lum, Holly 128
 Luna, Al 147
 Lundgren, Kenneth 23
 Lung, Joseph 230

MacKenzie, Don 230
 Maddrell, Gail 142,230
 Madoeks, Ruth 131
 Maeder, Dale 230
 Mainland, Marsha 139
 Maltzman, Carole 125
 MacLeod, Suzie 145
 MacPherson, George 147
 Magenheim, Marlene 182,184
 Maggio, Camie 186
 Maggio, Linda 186
 Mahmood, Rafiuddin 254
 Mahsoul, Esmail 254
 Main, Ron 144
 Maisel, Leslie 125
 Makiuchi, Kenji 230
 Makowski, Armand 254
 Maldonado, Olga 230
 Malitz, Beth 125,187,230
 Mamula, Mark 154
 Man, Ramona 178
 Mancini, Robert 230
 Mandel, Eric 181
 Mandre, Sylvia 230
 Manger, Arthur 255
 Manger, Phyllis 255
 Manisco, Joe 149
 Mann, Bruce 230
 Mann, Helen 129,230
 Mann, Kathy 147
 Mann, Romona 230
 Manning, Jacqueline 231
 Mannum, Wendy 145
 Mansker, Eric 231
 Marasco, Rich 149
 Maratos, Reenie 139
 Marchetta, Michele 145
 Marcus, Sharon 125
 Margye, Gabriel 231
 Mari, Cathy 137
 Marik, Eva 231
 Marimon, Liz 130
 Marinello, Joseph 231
 Mark, Anita 185
 Mark, Chip 149
 Mark, Melinda 128
 Marks, Andrea 173
 Marks, Jennifer 127
 Marks, Marian 231
 Marmesh, Ann 142
 Marquez, Tomas 231
 Marshall, Jane 133,268
 Martin, Bert 153
 Martin, Lynn 122
 Martin, Jack 255
 Martin, Mimi 131
 Martin, Robert 231
 Martin, Wendy 132
 Martyn, Debbie 142
 Mars, Greg 231
 Marx, Judy 146
 Mason, Barbara 132
 Mason, Ginny 143
 Masters, Julie 231
 Mata, Darling 231
 Matheny, Andi 129
 Mattes, Donna 145
 Matre, Sherri Van 128
 Matsui, Margaret 231
 Matsumoto, Kenji 231
 Matthews, Suzanne 255
 Matuzola, Marguerite 255
 Maxwell, Stephanie 231
 Mayberry, Ili 231
 Mayer, Jim 134
 Mayercheck, Robert 231
 Mayster, Vicki 121
 Mc Adams, Nancy 130
 McAfee, Keith 153
 McAlpin, Deidra 135
 McCampbell, Carrie 139
 McCammon, Bruce 144
 McCann, Kathy 133
 McCarty, Jim 149
 McCluskey, Kendy 130
 McConnell, Karen 142,231
 McCrann, Kelly 152
 McCuethon, Beth 147
 McCullough, Barbara 231
 McDonald, Jeanne 133
 McDonnell, Carohne 145
 McDonnell, Mary 132
 McDowell, I dith 231
 McGallard, Thomas 181,231
 McGee, Michelle 132
 McGlynn, Kathy 143
 McGoldrick, Ann 231
 McGovern, Blair 127
 McGuire, Jeffrey 231
 McKee, Mark 159
 McKenna, Karen 129
 McKinney, Frederick 178,231
 McLane, Kim 128,231
 McLellan, Karen 133,268
 McLoughlin, Rick 154
 McMahan, Karen 132
 McMillan, June 141
 McMurray, Melvina 231

L

Labowitz, Denise 132
 LaCROIX, Michael 162,227
 Lacy, Anna 141
 Lafage, David 254
 Lafontaine, Lynda 227
 Lafontaine, Lynda 227
 Lagmay, June 227
 Lamoreaux, Linda 227
 Land, Steven 227
 Landau, Ruth 227
 Landen, Daniel 227
 Landy, Gail 125,227
 Langsam, Kathy 125
 Lapham, Robert 228
 Lapin, Jeff 181
 Larson, Howard 228
 Larson, John 144
 Lascoe, Neal 228
 Lasicka, Stephen 228
 Lasko, Peggy 228
 Lau, Edmund 254
 Launer, Diane 228
 Laurence, Bone 228
 Laurie, Alison 228
 FaVeaux, Anita 178
 Lawrence, Denise 228
 Lawson, Joy 135,183,228
 Lawton, Stacey 129
 Layne, Tanya 228
 Lazar, Thomas 228
 Lazav, Debi 125
 Leamy, Gail 228
 Leary, Gene 159
 Lehovitz, Linda 228
 Le Clear, Bill 159,228
 Le Clear, Julie 145
 Ledbetter, Sheryl 135,228
 Ledendecker III, William 153,228
 Ledwith, Alyson 139
 Lee, Kyu 254
 Lee, Jai 254
 Lee, Marjorie 228
 Lee, Mary Ann 143,187
 Lee, Mike 181
 Lee, Mile 183
 Lee, Patricia 228
 Lefevre, Susan 228
 Lee, Shih-Mei 228
 Lee, Teresa 228
 Lee, Warren 228
 Leek, Linda 122
 Lees, James 154
 Leggs, Glenn 179
 Lehto, Heidi 129
 Leidelmeijer, Myrna 228
 Leiter, Jeffrey 157,228
 Lenaburg, Becky 127,268
 Leon, Sylvia 121
 Lepp, John 157
 Lerner, Leonard 229
 Leslie III, Robert 229
 Lester, Don 162,172
 Lester, Denise 143
 Leung, Jonas 229
 Leung, Tat-Ming 229
 Levander, Holly 130
 Levens, Nancy 125
 Levine, Julie 127
 Levine, Marla 181
 Levin, Michael 229
 Levine, Richard 229
 Levy, Bob 160
 Lew, Laurie 229
 Lew, Roxanne 186,229
 Lewis, Cindy 229
 Lewis, Gary 254
 Lewis, Jeff 152
 Ley, Carol 136
 Lihman, Linda 229
 Lieberstein, Gary 229
 Lightner, Lori-Ann 229
 Liljestrom, Brent 154
 Lilief, Debbie 136
 Lincoln, Larry 149
 Lindberg, Mike 152
 Lindgren, Kevin 154
 Ling, Magdalene 229
 Linquist, Laura 133
 Lim, Seung 229
 Lind, Susanne 139,229
 Lipke, Craig F. 229



Loden, Jeannie 229
 Loffus, Ann 128
 Loh, Jeannie 229
 Londre, Lynne 133
 Londres, Crystal 254
 Long, Karen 131
 Long, Mrs. 139
 Lopez, Diana 141,187,229
 Loran, Alayne 229
 Losey, Mike 162
 Loss, Kathy 139
 Loure, Walter 229
 Lowe, Duane 134
 Lowe, Leslie 230
 Lubin, Sue 145

Lupin, Lorraine 230
 Luzano, Ruby 133
 Lynch, Loretta 230,137
 Lynne, Susie 131
 Lyon, Iileen 143
 Lyon, Mary 230
 Lyon, Meredith 143
 Lyons, Warren 230

M

MacAnany, Louis 230
 Machara, Clara 129
 Machnes, Dan 230

McNally, Donna 122
 McNally, Mary Jo 127,232
 McNally, Sean 232
 McNamara, Kathy 122
 McNamara, James 153,175,232
 McNamara, Susie 122
 McNary, Nancy 130
 McNamnee, Anne 133
 McReynolds, Kevin 232
 McVay, Sharon 232
 Meadows, Paul 232
 Mebane, Julie 139
 Mechsner, Martin 134,232
 Mednick, Wendy 255
 Medof, Gary 232
 Meek, Virginia 255
 Meisch, Carol 142
 Meidel, Greg 154
 Melick, Karen 147
 Mellon, Kathleen 232
 Mellor, Diane 142
 Melikus, Chris 127
 Melton, Susan 135,162,165,232
 Menke, Sally 131
 Mereer, Mary Ann 141
 Merino, Sylvia 143
 Mermel, Shoshannah 232
 Merritt, Nancy 139
 Merryfield, Jana 121
 Messey, Leslie 141
 Messner, Michael 255
 Metcalf, Sue 145
 Meyer, Ann 145
 Meyers, Nancy 232
 Mezey, Miriam 232
 Mickel, Joanne 121
 Mickelson, Angela 232
 Mido, Ken 162,172
 Micchowiez, Linda 127
 Micchowiez, Marie 127
 Mietus, Lawrence 232
 Milletta, Christopher 232
 Milhaupt, Michael 232
 Miller, Cherie 186,232
 Miller, Dean 232
 Miller, Diane 125
 Miller, Lori 130
 Miller, Mark 159
 Miller, Mary Jo 232
 Miller, Pam 133
 Miller, Pamela 232
 Miller, Phyllis 232
 Miller, Susan 122
 Miller, Tom 149
 Mills, Linda 135
 Milner, Jim 159
 Mindel, Stanley 255
 Mino, Ronald 232
 Minton, Cindy 118
 Mirch, Ken 151
 Mishima, Naomi 125

Mitchel, Diane 141
 Mitchell, Carrie 143
 Mitchell, Dennis 162
 Mitchell, Diane 232
 Mitchell, Kathy 133
 Mio, Jeffrey 232
 Miyake, Marilyn 233
 Mobasser, Amir 233
 Moderious, Bob 153
 Modin, Michael 233
 Modisett, Jeffrey 233
 Moe, Cathy 127
 Mogaban, Gerald 233
 Moghissian, Massoud 233
 Mohrfeld, Todd 233
 Mokey Bear, Dave 153
 Molina, Geri 129
 Mongo 153
 Monitz, Ronald 233
 Monteil, Diane 121
 Montgomery, Robert 157
 Mooradian, Michael 233
 Moore, Cedric 263
 Moore, Clifford 149,233
 Moore, Karen 132
 Moore, Larry 153
 Moore, Lynndee 233
 Moore, Timothy 149,233
 Moore, William 233
 Moores, Harold 144
 Moraga, Linda 184
 Moraga, Pete 162,165
 Moran, John 233
 Morberg, Cindy 129
 Morck, Cheryl 137
 Moreno, Debra 233
 Morris, Debbie 125
 Morita, Janet 142
 Morris, Debbie 125
 Morris, Chuck 160
 Morrison, Nancy 131
 Morrow, Christopher 233
 Mortar Board 184
 Mosberg, Leslie 141
 Moss, Melissa 162,165,233
 Moss, Susan 233
 Moss, Wendy 125
 Mossman, Joan 139
 Most, Deborah 233
 Moszkowski, Benjamin 233
 Mott, Shirlie 233
 Moy, Michele 187
 Moylan, Bill 149
 Mrgudick, Jon 147
 Mueller, Beth 233
 Muers, Lisa 129
 Muir, James 233
 Muller, Elvira 130
 Muller, Thomas 233
 Muller, Vicki 137
 Murakami, Larry 233

Muro, Jeff 153
 Murphy, Beth 121
 Murphy, Bill 159
 Murphy, Mary 234
 Murray, Madelyn 255
 Murray, Marcia 147
 Murril, Mary Beth 181
 Murry, Roger 255
 Musicer, Glen 225
 Myers, Mary 176,234
 Mysorski, Laura 255
 Mykita, Lance 234

N

Nadir, Iris 234
 Nagatani, Scott 234
 Nagel, Barbara 234
 Naghi, Meir 234
 Naik, Arun 255
 Nakagiri, Glenn 180
 Nally, Kenneth 234
 Napper, Gary 234
 Natsumeda, Neal 181
 Navarro, Carmelita 234
 Neal, Paula 234
 Needham, Jeanne 127,186,234
 Neff, Curtis 234
 Neto, Ruby 154
 Nepris, Roger 234
 Nelson, Janet 145
 Nelson, Nancy 118
 Nelson, Rhonda 135
 Nelson, Virginia 121
 Nemani, David 255
 Nemitz, Andy 149
 Nerenstein, Sharon 234
 Newsom, Bill 152
 Newton, Nori 145
 Newton, Peter 234
 Nguyen, Minh-Lien 234
 Nichols, David 144
 Nielsen, Roger 255
 Nieto, Rudy 162,234
 Nilsson, Kim 139
 Nimelstein, Scott
 Nimitz, Jonathan 234
 Nishi, Martin 176,177
 Nishiki, Michael 234
 Nitti, Gary 234
 Nocciole, Rosanne 127,234
 Nordeen, Howard 144
 Nolan, Robin 143
 Norris, Cheri 122
 Norris, Pamela 234
 Noski, Nancy 235
 Noskin, Dave 161
 Novak, Lindy 137
 November 181,267

Novins, Kim 121
 Nunez, Wilo 255
 Nurkan, Canan 255
 Nygard, Barbara 141
 Nyman, Christina 235
 Nymoen, Kathy 131

O

Oakes, Karen 141
 Oakland, Tina 173
 Obedowski, Jane 122,235
 O'Brien, Karen 142,235
 O'Connell, Sheila 145
 Ochoa, Ruben 235
 Odgen, Laralie 187
 O'Donnell, Terry 267
 Oehlein, John 235
 Offer, James 147
 Ogata, Ralph 144
 Ogden, Helen 235
 Ogden, Loralee 145
 O'Hara, Peggy 142
 Ohmoto, Sharon 235
 Okamura, Iuriko 255
 Okamura, Randal 235
 O'Leary, Jorge 235
 O'Leary, Tom 151
 Oliver, Herman 235
 Oliver, Michelle 135,235
 Ollweiler, Sue 130
 Ong, Luck 136,235
 Ongkoko, Gerine 137
 Orahood, Pamela 235
 Ordos, Wayne 152,175
 Ordow, Wayne 235
 Orlovsky, Constantine 235
 Ornellas, Jay 255
 Orr, April 184,235
 Ortasse, Sol 181
 Ortega, Emilio 235
 Ortega, Mike 154
 Ortner, Judy 122
 Osborne, Dr. Alfred F. 269
 Oshita, Amy 235
 Ostarello, Julie 139
 Ostrin, Ron 235
 Ousman, Jim 151
 Owens, Andrea 135,235
 Owens, Sondra 235

P

Pacheco, George 235
 Pacheco, Cynthia 236
 Paik, Hyong 236
 Palacios, Lourdes 236
 Palacios, Mary 255



Palamar, Donna 143,236
 Pallack, Dave 267
 Palmer, Clinton 236
 Palmer, David 159,236
 Palmer, Julie 141,182,236
 Palmer, Shirley 136
 Palomo, Gloria 143
 Panagopoulos, Petros 255
 Panhellenic Council 269
 Penish, Debbie 181
 Parchen, Mike 159
 Parker, Mike 159
 Parker, Russ 154
 Parker, Teddy 121
 Parkinson, Ben 151
 Parmar, Denton 236
 Parness, Shelley 236
 Parodi, Ana 236
 Parrado, Sandra 236
 Parsons, Cindy 141
 Pasco, Sue 127
 Pastor, Julie 186,236
 Paterno, Peter 260
 Patrick, Larry 236
 Patrick, Lori 142
 Patterson, Diane 141
 Patton, Tom 149
 Paul, Alana 236
 Payne, Barbara 236
 Payne, Joan 236
 Payne, Thomas 236
 Paz, Moses 236
 Peacock, Debbie 132
 Pearce, Janie 139
 Pearson, Cindy 127,186
 Pearson, Emily 131
 Pearson, Kelli 132
 Peck, Gloria 236
 Peckles, Dave 160
 Pederson, Don 151
 Peeke, Gerald 236
 Pelascini, Dick 159
 Peltz, Laura 236
 Pelton, Jeff 144
 Peltz, Jim 181
 Pena, Max 236
 Penchoen, Tom 162
 Pender, Mark 154
 Pendleton, Laura 122
 Penney, Linda 145
 Penny, Bill 154
 Penton, Janis 184
 Perea, Donna 180,181,269
 Pereda, Angelita 236
 Pereyra, Dennis 256
 Perkins, Craig 151
 Perkins, Jeanne 133,236
 Perram, John 236
 Perry, Audrey 237
 Perry, Codcan 237
 Persons, Gina 187
 Peshel, Mary 145,268
 Peterson, Bruce 157
 Peterson, Dan 157
 Petrocelli, Daniel 237
 Peyser, Tony 181
 Phelps, Marilyn 185
 Phelps, Peter 175,237
 Phi Kappa Psi 149
 Philbert, Cindy 127
 Phillips, Barbara 121
 Phillips, John 152
 Phillips, Linda 130
 Phillips, Margaret 237
 Phillips, Pam 127,186
 Phillips, Paula 129
 Phillips, Patricia 237
 Phillips, Penny 118
 Phillips, Tom 154
 Phrateres 185
 Pi Beta Phi 145
 Pickett, Robert 237
 Pickle, Carol 130
 Pickman, Carrie 181
 Pierce, Larry 174
 Pierre, Donald 237
 Pietsch, James 153,237
 Pierre, Don 151,175,179
 Piette, Ina 237
 Pifer, Griff 153
 Pill, David 237
 Pilloid, Bonnie 145
 Pinder, Wilma 256
 Pinto, Beverly 237
 Pipal, Susan 139,180,237
 Pipes, Keith 154
 Piroski, Radmila 237
 Piskus, Toni 154
 Pittman, Staci 139
 Pitts, Larry 160
 Platz, Alex 139
 Plyney, Pat 145
 Podgur, Maree 131
 Poffenroth, Patrice 237
 Pollitt, Marguerite, 132
 Popejoy, Clifford 237
 Popejoy, Patty 128
 Poplin, Penny 237

Porges, Joseph 237
 Porter, Judy 128
 Porto, Victoria 237
 Posner, Howard 237
 Post, Sally 139
 Powell, Alison 133,237
 Powell, Beth 133
 Powell, Cindy 122
 Powell, Linda 125
 Powelson, Ann 237
 Powers, Chris 127
 Poyser, Ruthie 127
 Prado, Hiolanda 237
 Presutto, Kathy 141
 Price, Aleita 237
 Prichard, Julie 130
 Price, Robert 237
 Prill, Rick 153
 Prober, Dean 160
 Prokop, Gail 137
 Prossie, Fran 173
 Prosser, Maureen 238
 Pruter, Sharon 127
 PTF 174
 Putnam, Dawn 145
 Putnick, Nadyne 238

Rede, Martin 238
 Reece, Keith 176
 Reed, Carol 143
 Reeves, Don 153
 Reich, Marc 238
 Reich, Peter 238
 Reich, Steven 238
 Reiff, Cynthia 238
 Reilly, Susan 238
 Reinertson, Rich 144
 Resnick, Andrea 128,184,238
 Ressler, Laura 128
 Reyes, Robert 238
 Reyes, Yolanda 238
 Reynolds, William 238
 Rezvani, Khosrow 238
 Rhea, Rick 152
 Rhinehart, Robin 238
 Rice, Amy 121
 Rich, Randy 153
 Richards, Doug 134
 Richards, Rick 144
 Richard, Mildred 238
 Richardson, Anton 239
 Richardson, Jim 181
 Richardson, Lauren 239

Romero, Margaret 239
 Roney, Will 153
 Rook, Carmen 239
 Rooke, Cliff 147
 Rosales, Cat 239
 Rosborough, Grady 239
 Rose, Dennis 239
 Roseman, Barbara 240
 Roseman, Marilyn 240
 Rosenberg, Ellen 240
 Rosenblatt, Shelli 125
 Rosenbloom, Candy 125
 Rosenbloom, Mike 160
 Rosenthal, Mark 240
 Rosman, Alan 240
 Rosman, Mark 157
 Ross, Armen 240
 Ross, Bonnie 121
 Ross, Doris 256
 Ross, Jamie 240
 Ross, Jeffrey 240
 Ross, Philip 240
 Rossi, Lisa 133
 Rossini, Michael 160,240
 Rothman, Arlene 240
 Rothman, Bruce 240
 Rotter, Ward 152
 Rosenstein, Cathy 240
 Rothstein, Mark 240
 Rothstein, Sheryl 240
 Roundtree, Kim 142
 Rowe, Debbie 143
 Rozdzial, Moshe 240
 Rubin, June 240
 Rucynski, Walt 147
 Rudee, Barbara 240
 Rudnick, Janet 240
 Rudow, Mike 151
 Ruiz, Dorothy 240
 Runkel, Rich 154
 Rusmselle, Roberta 185
 Russell, Derek 149
 Russler, Libby 240
 Rutter, Itala 256
 Ruzek, Lynn 127
 Ryan, Timothy 240
 Ryder, Nancy 147
 Ryder, Taffy 145



Q

Qurat, James 238
 Quijano, Ivia 256
 Qumby, Pamela 238
 Qun, Tish 187

R

Raab, Ken 157
 Rabin, Jeffrey 238
 Rabkin, Alan 238
 Rackus, Byrna 256
 Radin, Margo 185
 Raffelson, Cheryl 125
 Rafferty, Johanne 145
 Rafferty, Winnie 139
 Rager, Maureen 128
 Rahal, Ahmed 238
 Raines, Jana 238
 Ramirez, Vic 149
 Ramljak, Mark 181
 Ramsey, Filcen 238
 Randall, Carolyn 139
 Randolph, Carole 129
 Randolph, Kathy 142
 Rapafont, Linda 181
 Rapp, Dieter 238
 Rausch, Mike 157
 Rebrovich, Diane 121,187

Richmond, Nance 125
 Richmond, Romina 239
 Richtel, Heidi 125
 Rickey, Jo Ellen 142
 Rigney, Cindy 121,185
 Rikley, Pam 141
 Riley, Vickie 127
 Rinck, Charles 239
 Rincon, Maria 239
 Rithaler, Melody 239
 Ritter, Gail 146,239
 Ritter, Mark 151
 Rivero, Robert 175,239
 Ruzzi, Jane 133
 Robe, Margaret 182,184,239
 Roberts, David 239
 Roberts, Sheila 239
 Robertson, Cindy 127
 Robins, Vicki 122
 Robison, Edward 239
 Robinson, Alan 134
 Robinson, Linda 141,239
 Robinson, Pam 121
 Robinson, Vernon 239
 Rodriguez, Rosa 239
 Roertgen, William 239
 Rogers, Christine 121
 Rogers, Marjorie 185,239
 Rogers, Michelle 145
 Rojo, Richard 239
 Roman, Joe 239
 Rome, Steven 239

S

Sadat - La Rjani, Majid 240
 Sadeli, Maryam 240
 Sage, Helene 241
 Sain, Janie 137
 Sajbel, Michael 241
 Salberg, Jeffrey 241
 Saltzman, Joel 160
 Salyer, Richard 241
 Samuels, Howard 241
 Samuelson, Carlos 241
 Samson, Deborah 139,241
 San Vicente, Rick 147
 Sanchez, Blademar 241
 Sanchez, Cynthia 129,139
 Sandberg, Kristen 132
 Sanders, Brad 241
 Sandoval, Gregorio 241
 Sankey, Patricia 127,241
 Sanman, Lucinda 141
 Sapien, Thomas 241
 Sapp, Dawn 139
 Sara, Rosemary 241
 Sarant, Susie 130
 Sashel, Mike 149
 Sasser, Sandy 130
 Saudigel, Jenny 145
 Saunders, Anne 122
 Saunders, Don 174
 Saunders, Laurie 136
 Saunko, Bruce 153
 Saville, Terri 128
 Schaffer, Steve 157
 Schales, Marion 241
 Schammel, Gary 154
 Schank, Stephanie 241
 Schauerman, John 159
 Seher, Stephanie 256
 Schemm, Cindy 147
 Schindler, Norm 267
 Schlesinger, Veronica 241
 Schmuckrath, Ann 136
 Schmidt, John 144
 Schmidt, Judy 127
 Schmitz, Sandra 241
 Schneider, Linda 143
 Schneiderman, Scott 134
 Schoenfeld, John 161
 Schoenfeld, Dana 128,241,268
 Schnugg, Patty 145
 Scholar, Julie 174,241
 Schoonover, Sue 122
 Schoor, Sally 241
 Schreiner, Nancy 241
 Schroeder, John 162,165
 Schroeder, Lynn 137
 Schroeder, Maureen 147

Schuit, Robert 160,241
 Schuller, Paul 144
 Schulman, Mimi 133
 Schultz, Marcia 145
 Schumacher, Michael 256
 Schuster, Lynette 256
 Schutzbank, Sue 143
 Schwartz, Anne 128,180,265
 Schwartz, Claire 164
 Schwartz, Fred 161
 Schwartz, Gary 160
 Schwartz, Louis 241
 Schwartz, Philip 256
 Schwartz, Steve 159
 Schweitzer, Jim 159
 Schweitzer, Marc 241
 Sejarra, John 203
 Scott, Craig 256
 Scott, David 241
 Scott, Katherine 242
 Scott, Katherine 242
 Scott, Shane 153
 Scurlock, Larry 256
 Sea-Filolali, Faasalalau 242
 Seagraves, Andrea 242
 Seamen, Cissy 125
 Searles, Melinda 145,242
 See, Sue 122
 See, Gary 242
 Segal, Stephen 242
 Segal, Steve 161
 Seidler, Thomas 256
 Seki, Glenn 181,266
 Sember, Ann 145
 Sember, Peggy 145
 Seriani, Vicki 242
 Serota, Martin 242
 Seto, Wai 242
 Sfair, Antoine 242
 Sgambelloni, Pamela 242
 Shade, Briggs 242
 Shaket, Lfraim 256
 Shammer, Susan 129
 Shammass, Samir 242
 Shapiro, Ann 141
 Shapiro, Daniel 242
 Shapiro, Linda 242
 Shapiro, Tad 161,181,175
 Sharon, Melanie 143,268
 Sharp, Larry 149
 Sharpe, Steve 153
 Shatz, David 242
 Shauerte, Laurie 136
 Shaw, Christine 242
 Shaw, John 242
 Shea, Guy 242
 Shearer, Karan 130
 Sheela, Pat 129,180
 Sheets, Kris 139
 Sheffield, Linda 242
 Sheid, Christiane 141
 Shekhal, Shabir 256
 Sheldon, Dilly 139
 Shelton, Karen 145
 Shelton, Vicky 141
 Sheridan, Lois 242
 Sherman, Eric 160
 Sherman, Glenn 242
 Shihukawa, Sandy 141
 Shideler, Patty 142
 Shimasaki, Chris 129
 Shmizu, Joyce 242
 Shiraishi, James 242
 Shoell, Jan 139
 Shoemaker, Susan 147
 Short, Alice 181
 Short, Steven 243
 Shreiber, Marietta 243
 Shugart, Dan 149
 Shuman, Zack 154
 Sidjakou, Nick 157
 Sidney, Teresa 243
 Sidrys, Raymond 256
 Sieg, Christina 243
 Siegel, Barbara 146
 Siegel, Jane 187
 Siegel, Marla 243
 Siegel, Richard 243
 Siegel, Sheri 121
 Siegel, Sherri 243
 Siegel, Steven 243
 Siehl, Caren 132,243
 Siemion, Nancy 162,172
 Sievers, Gary 256
 Sigma Alpha Epsilon 150
 Sigma Chi 152
 Sigma Delta Tau 146
 Sigma Kappa 147
 Sigma Nu 154
 Sigma Pi 157
 Silber, Lisa 125
 Silk, Louise 142
 Silva, Dave 134
 Silver, Julie 133,187
 Silver, Sherry 187,243
 Silverman, William 243
 Silverstein, Stu 160
 Silverstein, Stuart 181,243

Sim, Kenneth 243
 Simon, Scott 153
 Simon, Wendell 175,243
 Singer, Amy 125
 Singh, Heidi 243
 Singleton, Darrell 243
 Sinkoras, Leslie 139
 Sinow, Robert 242
 Siplerer, Diane 182
 Sitzer, Sheryl 243
 Sirola, Barbara 131
 Six, Paula 139,243
 Sizemore, Greg 151
 Skale, Sandra 121,243
 Skillman, Kathleen 174
 Slavak, Janice 145
 Slavkin, Wendy 243
 Slater, Roberta 181
 SLC 162
 Slotemaker de Bruine, Delight 142,243
 Sloyer, Lynn 142
 Small, Sharon 129
 Smith, Cathy 133,142
 Smith, Debbie 141
 Smith, Herb 186
 Smith, Laura 145
 Smith, Mary 147,256
 Smith, Paul 243
 Smith, Robbin 129,187
 Smuthers, Sally 129
 Snodgrass, John 157
 Snyder, Caroline 142
 Snyder, Donald 243
 Snyder, Douglas 243
 Snyder, Eric 244
 Snyder, Lori 127
 Snyder, Patty 143
 Sockolov, Lisa 142
 Soldo, Chris 244
 Solomon, Allan 244
 Solomon, Donna 125,184,244
 Solomon, Jerry 244
 Solomon, Lori 244
 Somers, Celia 143
 Sommers, Lao 151
 Sondheimer, Mike 181
 Soto, Sue 129
 Sozutek, Omer 244
 Spades, Judy 185
 Sparkman, James 244
 Sparks, John 256
 Spartaru, Alex 176
 Spearman, Anne 127
 Spector, Alvin 256
 Speer, Leslie 244
 Spehar, Theresa 244
 Spencer, Elizabeth 135
 Spencer, Paul 244
 Spira, Robert 256
 Spivak, Tom 149
 Spunler, Linde 141
 Spurgeon, Pam 122
 Squires, Roy 244
 St. Sure, Sue 127
 Stabler, Steven 244
 Stalkwecht, Ruth 187
 Stallworth, Frank 181
 Stambaugh, Roberta 244
 Stanfil, Ed 144
 Stanley, Charles 244
 Stanley, Danna 142
 Stanley, Guy 154
 Stanley, Mrs. Mary 145
 Stansbury, Bob 153
 Stanton, Edward 244
 Stanton, Neil 151
 Stead, Allyndreth 143
 Stehinger, Jim 181
 Steel, Pam 143
 Steen, Daryl 244
 Stefanoni, Thomas 152,244
 Stegman, Don 125
 Steighner, Robert 244
 Stein, Lauri 125
 Steiner, Jann 244
 Stelzner, Kim 133
 Stephan, Peter 144
 Stephens, Julie 137
 Stephens, Loanne 141,268
 Stephens, Marty 144
 Stept, Sandy 146
 Stevens, John 151
 Stewart, Claire 137
 Stewart, Kathy 145
 Stutes, Jeff 150
 Stoessel, John 147
 Stolle, Sally 131
 Stone, Beatrice 256
 Stone, Linda 244
 Stowe, Martin 149
 Strachan, Shelly 127
 Stranz, Suzanne 139
 Straub, Friedrich 257
 Strawn, Steve 149
 Streicher, Elise 145
 Stroh, Patti 122
 Stuart, Robin 121
 Stubblefield, Barry 159





Stylianides, Lynn 128
 Subar, Jerry 244
 Sugar, Jeffrey 244
 Sugiyama, Judith 244
 Sullivan, Jeanne 127
 Sullivan, Jeannine 244
 Sullivan, Patti 181
 Summers, Juanita 245
 Sun, Debbie 133
 Supple, Catherine 133
 Supple, Kate 128,186,245
 Suttan, Maureen 136
 Svenson, Ann 245
 Swanson, Scott 245
 Swarth, Peter 245
 Sweetnam, Brenda 129
 Sweetnam, Marilyn 129,245
 Sweetney, Janet 132
 Swett, Laurie 142
 Sword, Carol

T

Tahooda, Fran 118
 Tai, Tin 257
 Takiguchi, Rayna 245
 Talmage, Diane 145
 Talmage Jean 184,245
 Talon, Jim 147
 Tam, May 245
 Tanner, David 245
 Tanner, Margaret 245
 Tatsukawa, Phillip 245
 Taylor, Nadine 257
 Taylor, Scott 162,166
 Taylor, Sue 142
 Teaford, Anne 122,245
 Teague, William 257
 Techapaibul, Chavalit 257
 Tenfeld, Jan 137
 Telarik, Vladimir 245
 Tenconi, Donald 245
 Tandler, Bettina 125
 Terry, Kenneth 257
 Teslow, Lori 187
 Thacker, Alice 245
 Thatt, Larry 153
 Theta Chi 147
 Thibaut, Julie 141,187
 Thielen, Nancy 136
 Thio, Tiong 245
 Thomas, Heather 129
 Thomas, Jeanne 141
 Thomas, Laurie 142
 Thomas, Richard 245
 Thomas, Rick 151
 Thomas, William 245
 Thompson, Lequitta 135
 Thompson, Robin 245
 Thorburn, Dee Dee 121
 Thorpe, Brad 152
 Thorworth, Cindy 133
 Thorworthy, Laura 133
 Thrasher, Kenneth 246
 Tiedemann, Bob 153
 Timm, Nikki 139
 Tipton, Eve 128,187
 Tripp, Gary 246
 Toal, Steve 141
 Todhunter, Paul 144,246
 Together 183
 Tolkan, Lynn 125
 Toledo, Kathy 127
 Tomlinson, Teri 143
 Tompkins, Lisa 246
 Tondorf, Patty 137
 Tonini, Carol 145
 Fopper, Jeffrey 246
 Formey, Nancy 129
 Forn, Linda 246
 Torosian, Tamara 118
 Torres, Hugo 246
 Torres, Ralph 147
 Torrez, Eloy 257
 Tosti, Barbara 145
 Toth, Glenn 246
 Toth, Louis 147
 Townsend, Jeff 151
 Tracy, Shannon 133,186
 Trapesonian, Marie 246
 Traylor, Steve 144
 Trent, Regina 135
 Trevison, Lynne 132
 Troutman, Stan 267
 Troupe, Carolyn 257
 Trulove, Sandra 246
 Trump, Linda 130
 Tsai, Mavis 246
 Tsu, Maureen 246
 Tsuda, Sue 145
 Tsuji, Russell 246
 Tuhhs, Mike 151
 Tuhman, Lester 246
 Tuck, Diane 141
 Tucker, Bob 157
 Tucker, Leonard 246
 Tumboken, Lourdes 246

Turkell, Renee 125
 Turner, Gail 129
 Turner, Sany 136
 Tutelman, Julie 246
 Tuttle, Rick 174
 Twiss, Sandra 136,246
 Twomey, Scott 246
 Tyler, Byron 246

U

Uriarte, Fred 134
 Uhl, Harriet 257
 Ullmer, Liz 118
 Ulrich, Betsy 129
 Ulvestad, James 246
 Umacki, Julie 122
 Une, Yoshiaki 257
 Uno, Helen 141
 Uriarte, Alfred 246
 Urmer, Michelle 246
 Urdansky, Steven 246
 Utzinger, Mark 154
 Uy, Susan 257

V

Vaccoro, Silvina 129
 Vaerst, Pete 134
 Vallega, Pam 121
 Van Cleve, Christi 145
 Van Dellen, Scott 247
 Van Herbert, Gilbert 247
 Van Schaach, Kathy 141
 Van Tilburgh, Bambi 187,247
 Vahlerack, Craig 153
 Valenzuela, Alma
 Valenzuela, Enrique 247
 Vance, Vicki 139,181
 Vance, Victoria 247
 Vanderfin, Bernard 247
 Vaughn, Wayne 247
 Velasquez, Anthony 247
 Ventris, Beverly 247
 Vernon, Joan 139,187,268
 Vessidin, Darla 145
 Vicent, Albert 247
 Vickers, Nancy 142,247
 Vicknair, Leola 247
 Vida, Herbert J. 260
 Vileucia, Waly 267
 Vilkin, Mike 161
 Villanueva, Andrew 247
 Virts, Kip 151
 Vodak, Connie 141
 Voeltz, Jayne 142,247
 Vogel, Bernard 175
 Vogt, Janelle 247
 Von Mizener, Donna 136,247
 Von Pohlmann, Dallas 149
 Von Rosenberg, Helena 247
 Vopal, Jeffrey 247
 Von Connon, Phil 157

W

Wachsner, Tracy 185
 Wada, Michi 257
 Wagner, Chris 153
 Wagner, Karen 133
 Wagner, Shelby 257
 Wagonhurst, Rocky 149
 Wail, Bob 153
 Wangrow, Emily 142,181,247
 Waisbren, Brad 160
 Walsh, Robert 181
 Wakefield, Ruth 257
 Waldeck, Kenneth 247
 Walden, John 188,247
 Walker, Debbie 122,268
 Walker, June 132
 Walker, Daniel 247
 Walker, Sherry 248
 Wallace, Don 248
 Wallace, Helen 248
 Wallace, Karen 145,187
 Walls, Kelly 248,137
 Walsh, Darlene 257
 Walton, Ann 145
 Wandzura, Rochelle 250
 Warfield, Hazel 257
 Warner, Cindy 121
 Washington, Kathy 137
 Wassman, Marlene 248
 Watanabe, Louis 180
 Watanabe, Nuboyo 248
 Watanabe, Nuboyo 248
 Watanuki, Osaaki 257
 Waters, Beth 122
 Watson, Janet 137
 Watson, Kathy 130,268
 Watson, Mary 248
 Watson, Suzanne 132
 Watters, Jerry 149

Watts, Sharon 248
Way, Vicki 130
Way, Victoria 248
Webb, Becky 248
Webb, Debbie 145
Webb, Linda 141, 186
Webb, Robert 248
Webb, II Robert 175
Webber, Sonja 129

Weightman, Deborah 248
Weil, Dan 151
Weiler, Carol 145
Weinberg, Christie 141
Weinberg, Lois 257
Weisberg, Lori 146, 181, 184, 248
Weisbart, Sandra 184, 248
Weller, Wendy 248
Wells, Mona 129

White, Don 154
White, Gloria 248
White, Jimmie 257
White, Mitch 154
Whittaker, Gary 149
Whitten, Craig 159
Whitehouse, Leslie 142
Whittle, Robin 136
Whitehouse, Leslie 142

Wilcox, Diane 182, 185
Wilgren, Linnea 121
Wilder, Nancy 128, 248
Wildman, Kim 181
Wilk, Pete 159
Wilkin, Robin 125
Wilkinson, Doug 147
Wilkinson, Laurie 128
Wilkinson, Nancy 187



Webber, John 151
Weber, Dave 144
Weber, Dana 134
Weber, Howard 248
Weekes, Donald 248
Weeks, Les 149
Weerasinghe, Pearl 248
Wegener, Philip 248
Wegener, Suzanne 125, 187

Welsh, Jennifer 129
Wenck, Deborah 184
Wenzel, Mark 154
Werber, Robin 248
Werner, Lynne 130
West, Shauna 142, 248
Weitzell, Laura 136
White, Alexander 173
White, Brian 142

Whitner, Pam 143
Whitney, Dave 181
Whitthorne, Todd 154
Wick, Michael 248
Wickramasekaran, Chandralekha 257
Widder, Frank 181
Wiener, Paula 125
Wigod, Janice 125, 181
Wilbert, Gary 248

Wiley, Janis 249
Williams, Carolyn 118, 249
Williams, Clarence 249
Williams, Diane 137
Williams, Don 153
Williams, Ellen 249
Williams, Jenny 141
Williams, Howard 249
Williams, Lynda 121

Williams, Susan 139,184,249
Williams, Violet 249
Williamson, Anne 142
Wilmer, Barbara 182
Wills, Ken 151
Wilson, Clyde 134
Wilson, Hope 135
Wilson, Jan 142
Wilson, Katie 122

Winn, Ross 249
Winograd, Susanna 249
Winter, John 257
Winter, Randal 249
Winters, Nancy 141
Winthrop, Ellen 249
Winton, Randall 249
Winton, Roderick 249
Wise, Barbara 249

Wolf, Carole 182,184,185,249
Wolf, Gregory 249
Wolff, Marian 119
Wolff, Steve 160
Wolgal, Ray 249
Wollner, Gary 249
Wolter, Steve 159
Womack, Mary 176
Wong, Albert 249

Wong, Victor 203
Woo, Jeanette 250
Wood, Dorothy 180
Woods, Craig 159
Worona, Ike 250
Worten, Kim 145
Worten, Shelly 122
Wray, Galen 250
Wrench, John 250



Wilson, Melissa 133
Wilson, Wendy 142
Wilson, Sharon 249
Winchester, Mary 128
Windes, Craig 151
Wing, Keith 249
Wingert, Diann 127
Winkler, Gail 257
Winkler, Joan 185

Wise, Ellen 142
Wise, Sunny 146,184,249,264
Withers, Bob 151
Withers, John 162,168
Withers, Robert 249
Witten, Marsha 141
Wittenkeller, Liane 143
Wittern, Mike 149
Wogec, Katy 119

Wong, Chris 144
Wong, Jan 249
Wong, Jenny 249
Wong, Karen 250
Wong, Mame 250
Wong, Steven 250
Wong, Stephanie 122
Wong, Suet-Ying 250
Wong, Tracy 143

Wright, Ardale 157
Wright, Chris 154
Wright, Helen 140
Wright, Steven 250
Wu, Daniel 250
Wu, Han-I jen 250
Wu, Hsiung 250
Wu, Yau-Ching 250
Wuest, Barbara 119

Wullschlegel, Chris 121

Y

Yabu, Dean 250
Yamashita, Tom 180
Yanquez, Maria 250
Yap, Joanne 147
Yarbrough, Kirby 258
Yarbrough, Bill 160
Yardley, Marilyn 268
Yasuda, Cathy 128,180
Yasuda, Patrice 146
Yare, Mary Ellen 250
Yardley, Marilyn 142

Yeakes, Eric 250
Yetter, Laura 129
Yang, Bond 250
York, Michael 250
Yoshida, Joan 250
Yoshida, Mideri 258
Yoshimoto, Setsuko 250
Yoshioka, Grant 250
Yoshiwara, Bruce 250
Yotsuya, Diane 250
Young, Al 175
Young, Anne 142,181,184,252
Young, Cathy 142
Young, Chancellor Charles F. 271
Young, Edward 251
Young, Mark 251

Young, Sonia 251
Yourman, Allen 251
Yousefian, Eddie 251
Yu, David 144
Yuen, Meimei 251

Z

Zabari, Shira H. 187
Zafiris, Patricia 251
Zajl, Helena 251
Zach, Jon 251,154
Zaleska, Karen 139
Zambito, Thomas 251

Zauner, Richelle 139
Zechow, Jodi 181
Zelkowitz, Renee 125
Zemplyni, Jan 251
Zerda, Debbie 121
Zerman, Cindy 122,251
Zeta Beta Tau 160
Zittrich, Valerie 182,251
Zumach, Pat Mary 130
Zuvola, Marilyn 251
Zvorist, Jay 258



RETURN
TO →

COLLEGE LIBRARY, UCLA

LOAN PERIOD 1 <i>MMMMM</i>	2 <i>2 HOUR</i>	3
4 NEXT ICED USE	5	6

DUE AS STAMPED BELOW

	<i>16 OCT -3 :45 PM</i>	
<i>7 MAY -5 :45 PM</i> <i>17 MAY -5 :00 PM</i>		
<i>26 OCT -3 :45 PM</i>		
<i>5 OCT -4 :45 PM</i>		
<i>06 SEP -3 :22 PM</i>		
<i>9 OCT -4 :00 PM</i>		
<i>16 OCT -3 :45 PM</i>		

UNIVERSITY OF CALIFORNIA, LOS ANGELES, CA. 90024

