SMITHSONIAN INSTITUTION LIBRARIES

SMITHSONIAN INSTITUTION LIBRARIES

+QL
436
S26
1805
INVZRB

Léon Savigny

Iconographie des Crustacés et des Arachnides de l'Egypte

Iconographie des Crustacés et des Arachnides de l'Egypte

par J. C. de Savigny

Crustacés

Pl. 1. fig. 1. Ocypode ippeus.
2. " rhombea.
3. Mictyris sulcatus.
Pl. 2. fig. 1. Macrophthalmus Leachii
2. " Boscii.
3. Grapous Gaimardi.
4. " varius.
5. Thelphusa fluviatilis.
6. " Berardi.
Pl. 3. Portumus pelagicus.
Pl. 4. fig. 1. " Chaptalii.
2. " Rondeletii.
3. " Poissonii.
4. " admete.
5. Cancer prynma.
6. Carcinas malnas.
7. Eriphia spinifrons.
Pl. 5. fig. 1. " " juv.
2. Trapezia cymodoce.
3. Pilumnus Vauquelini.
4. " hirtellus
5. " Andreossyi
6. 7. Cancer inaequalis.
8. " rivulosus
Pl. 6. fig. 1. " hydrophilus.
2. " granulatus.
3. " exsculptus
4. Maya squinado.
5. " Rossellii
6. Stenorynchus phalangium.
Pl. 7. fig. 1. Pinnotheres veterum
2. Porcellana Boscii.
Pl. 8. Scyllarus latus.
Pl. 9. fig. 1. Pagurus incisus.
2. " Labillardieri
3. Jebia stellata.
4. Athanas nitescens.
Pl. 10. fig. 1. " Edwardi
2. Palaemon squilla.
3 " Petitthouarsii
4. " Beaupèrii
Pl. 11. fig. 1. Gammarus Dulongii
2. Lycesta furina Sav.
3. Gammarus Fresnelii
4. Cymadusa filosa Sav.
5. Cancer rubicatus.
6. Amphithoe Ramondi
7. Orchestia Montegri.
8. " Deshayesii
9. " Cloquetii
10. Anilocra Cuvieri
11. " Mediterranea
Pl. 12. fig. 1. Sphaeroma cinerea.
2. " Jurinii
3. " Walckenaerii
4. " Dumerillii
5. " spinosa.
6. Idotea Basteri
7. Ligia Italica.

Pl. 13. fig 1. Tylos Latreillii
2. Oniscus Olivieri
3. " Clairvillii
4. " Réaumuri
5. Porcellio Teguri
6. " Swammerdamii
7. " Panzerii
8) 9) Armadillo

Arachnides.

Pl. 1. fig 1. Nemesia cellicola.
2. Segestria perfida.
3. Ariadna imidiatrix.
4. Lachesis perversa.
5. Tegenaria domestica.
6. Arachne familiaris.
7. " timida.
8. Hersilla caudata.
9. Erigone vagans.

Pl. 2. fig. 1. Uloborus flavus.
2. Eugnatha nitens.
3. " pelusia.
4. " filiformis.
5. Argyope aurelia
6. " sericea
7. " splendida.
8. Epeira armida.
9. " circe.
10. " apoclisa.

Pl. 3. fig 1. 2. " "
3. " umbratica.
4. " lucina.
5. " chloris.
6. " Durandii
7. Enyo nitida.
8. " longipes.
9. Latrodectus erebus.
10. " argus.
11. " venator.

Pl. 3. fig. 12. Pholcus rivulatus
13. " phalangioïdes

Pl. 4. fig 1 Sphasus Alexandrinus
2 Lycosa Tarentulina
3 " arenaria
4 — peregrina
5 — pelliowa.
6 — agretyca.
7 — Nilotica
8 — pelusiaca
9 Dolomede hippomene
10 Ocyale atalanta
11 Eresus Petaguae
12 — Dufourii

Pl. 5 fig 1. Scylodes thoracica
" 2 " rufescens
" 3 Dysdera erythrina
4 Drassus Listeri
5 — Schäfferi
6 — Lyonetii.
7 — Linnaei
8 Clubinosa Albini
9 — Listeri
10 Philodromus Clerckii

Pl. 6 fig 1. " Walckenaerii
2 " Linnaei
3 " Fabricii
4 " Albini
5 " rhombiferens
6 Selenops Aegyptiaca
7 Thomisus Peronii
8 " " var
9 " Martyni
10 " Buffonii
11 " hirtus
12 " Lalandii
13 " Clerckii

Pl. 7 fig 1. Thomisus Diana
2 " " var.
3 " rotundatus
4 " — var.

Pl. 7. fig 5. Thomisus rotundatus var.
6 Platyscelum Savignyi
7 — — var.
8 Attus Adansonii
9 " Dortheii
10 " Dzurga.
11 " Frischii
12 " Generi
13 " Bosmetii
14 " tardigradus
15 " cupreus
16 " Mouffetii
17 " Foldani
18 " — var
19 " Hunteri.
20 " Illigerii
21 " Redii
22 " Paykullii
Pl. 8 fig 1 Scorpio occitanus
2 " Amoreuxii
3 " australis
4 Chelifer sesamoides
5 " Hermanii
6. " Beauvoisii
7 Solpuga arenoides
8 " intrepida
9 " melanus
10 " phalangium
Pl. 9 fig 1. Phalangium Aegyptiacum
2 " Coptitum
3 " Savignyi
4 Acarus "
5 Argas "
6 " Fischeri
7 " Hermanii
8 " persicus
9 Ixodes Leachii
10 " Aegypticus
11 " Fabricii
12 " Linnaei
13 " Forskaelii.

LIBRARY
DIVISION OF CRUSTACEA

Dessiné et gravé en 1805-1812.

CRABES - CAVALIERS.

Tavernier sc.

DSI

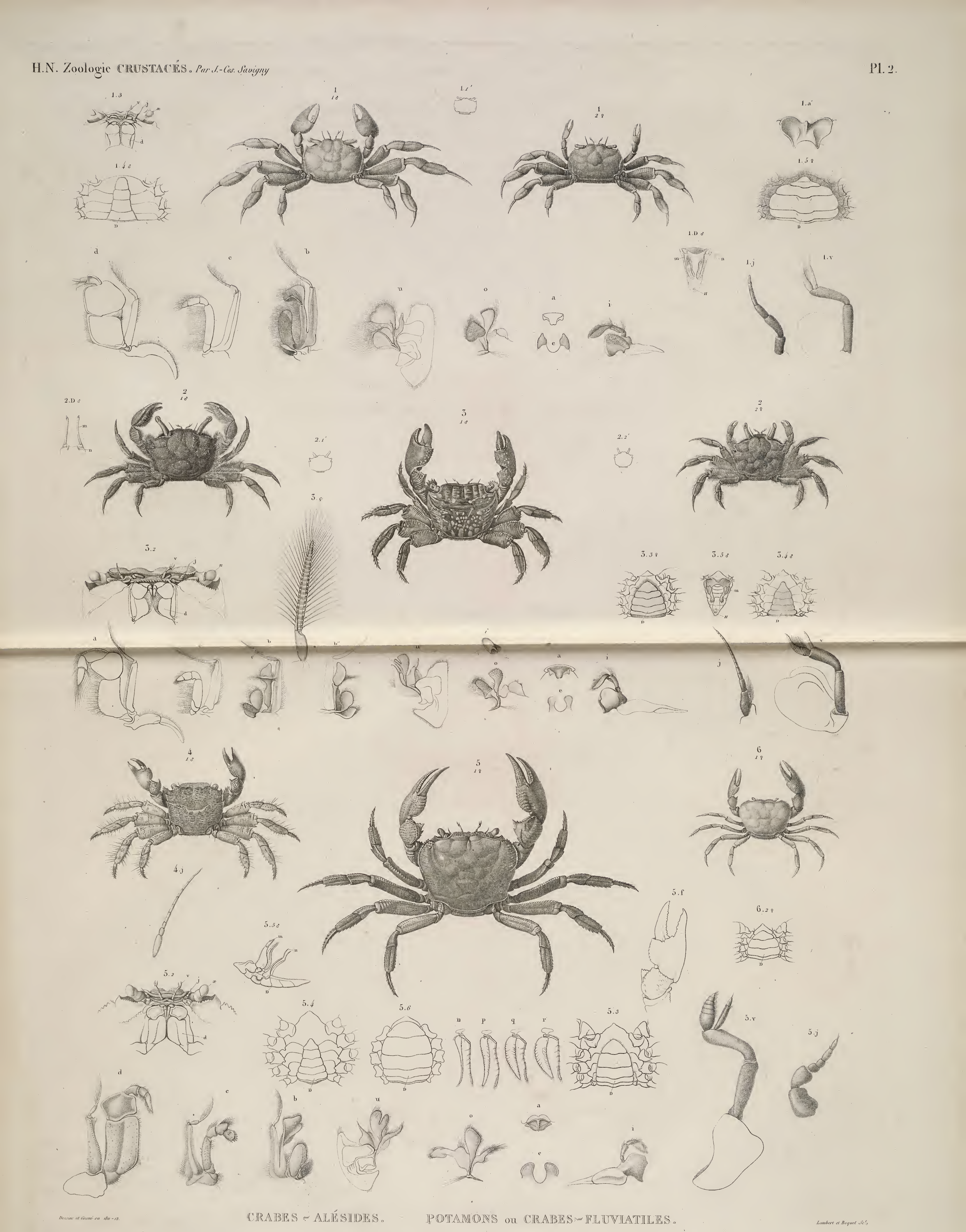

CRABES ~ ALÉSIDES. POTAMONS ou CRABES ~ FLUVIATILES.

Dessiné et Gravé en 1811-12. *Lambert et Boquet Sc.*

Dessiné et gravé en 1805 - 1812.

Renard sc.

CRABES - NAGEURS.

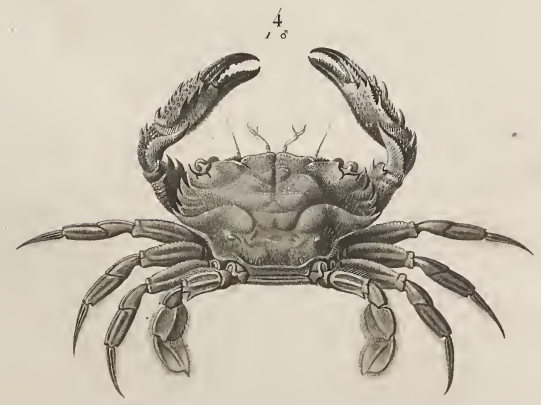

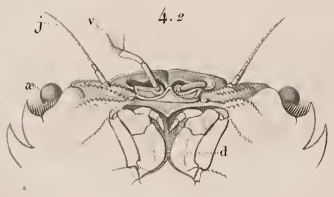

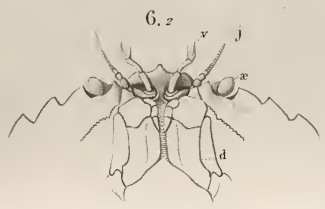

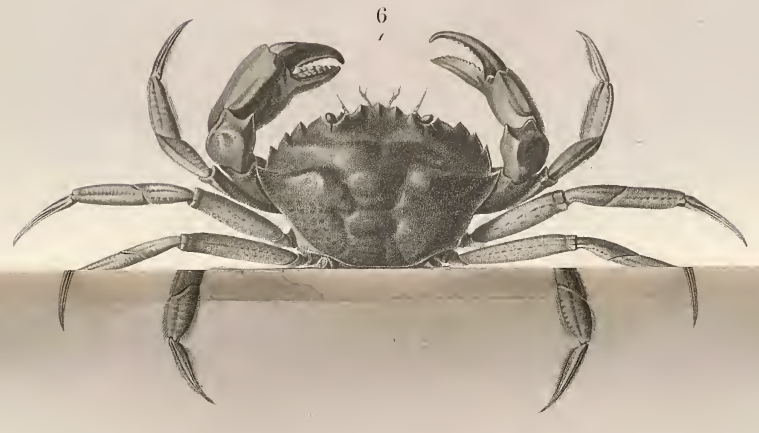

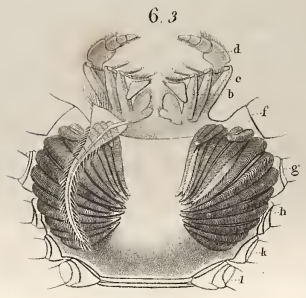

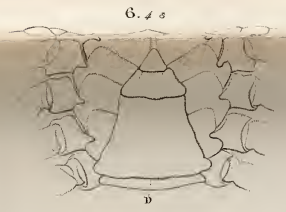

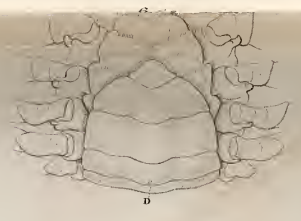

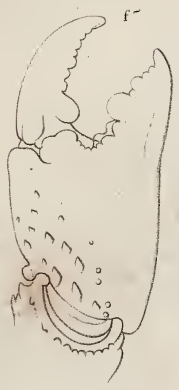

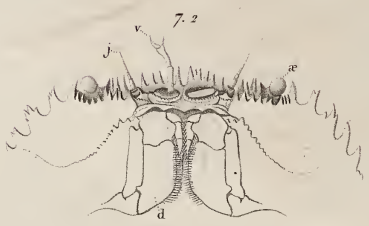

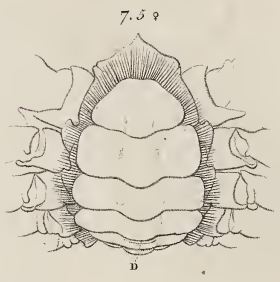

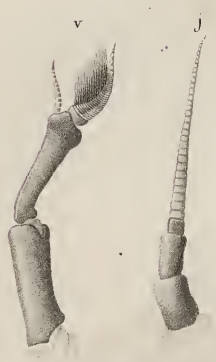

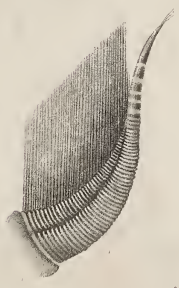

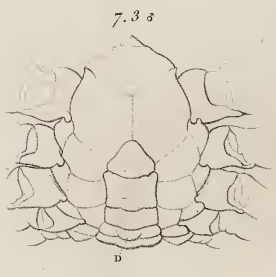

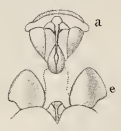

Dessiné et gravé en 1805-1812.

CRABES-NAGEURS. CRABES proprement dits.

Forget sc.t

Dessiné et gravé en 1805-1812.

CRABES

Ruotte et Baquet jeune sc.

Dessiné et gravé en 1805-1812.

CRABES.

Ruotte et Victor Sc.

Dessiné et gravé en 1805-1812.

CRABES.

Ruotte et Boquet, jr. Sc.

Dessiné et gravé en 1805-1812.

Tresca sc.

HOMARDS.

Dessiné et gravé en 1805-1812.

HERMITES. ÉCRÉVISSES.

Tavernier sc.t

Dessiné et gravé en 1805-1812.

ÉCRÉVISSES.

Renard Sc.

Dessiné et gravé en 1805-1812.

CREVETTES. CYMOTHOÉS.

Pourvoyeur et Forget sc.

Dessiné et gravé en 1805-1812.

ASELLES - CLOPORTES.

Ruotte et Victor Sc.t

Dessiné et gravé en 1805-1812.

CLOPORTES.

Mme Benoist et Forget sc.

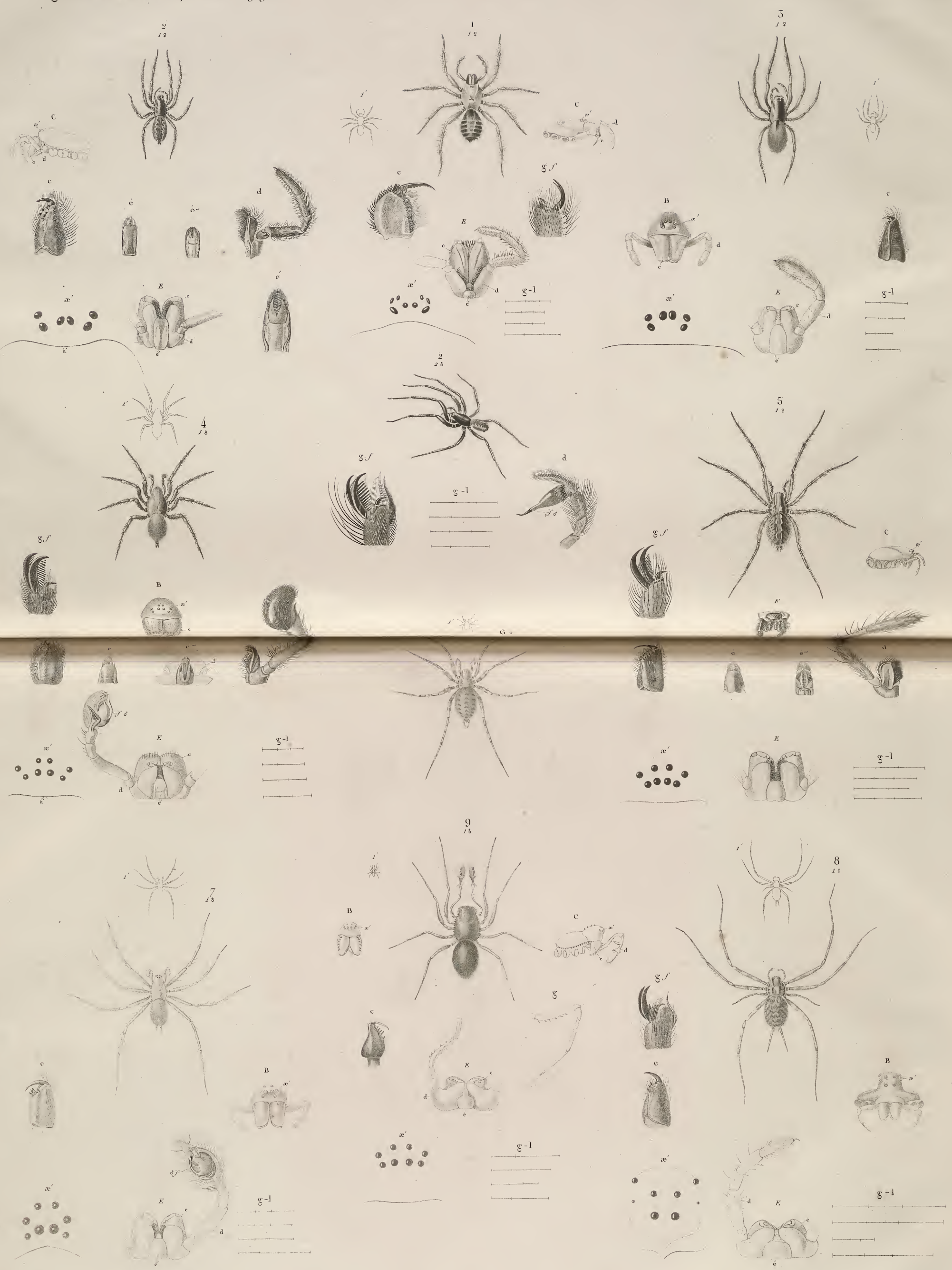

Dessiné et Gravé en 1805-12. ARAIGNÉES-MYGALES. SÉGESTRIES. TÉGÉNAIRES. ERIGONES. Prud'hon, fils Sc.

Dessiné et gravé en 1805-1812.

ULOBORES. EUGNATHES. EPEIRES.

Choquet et Mlle Lepissier sc.

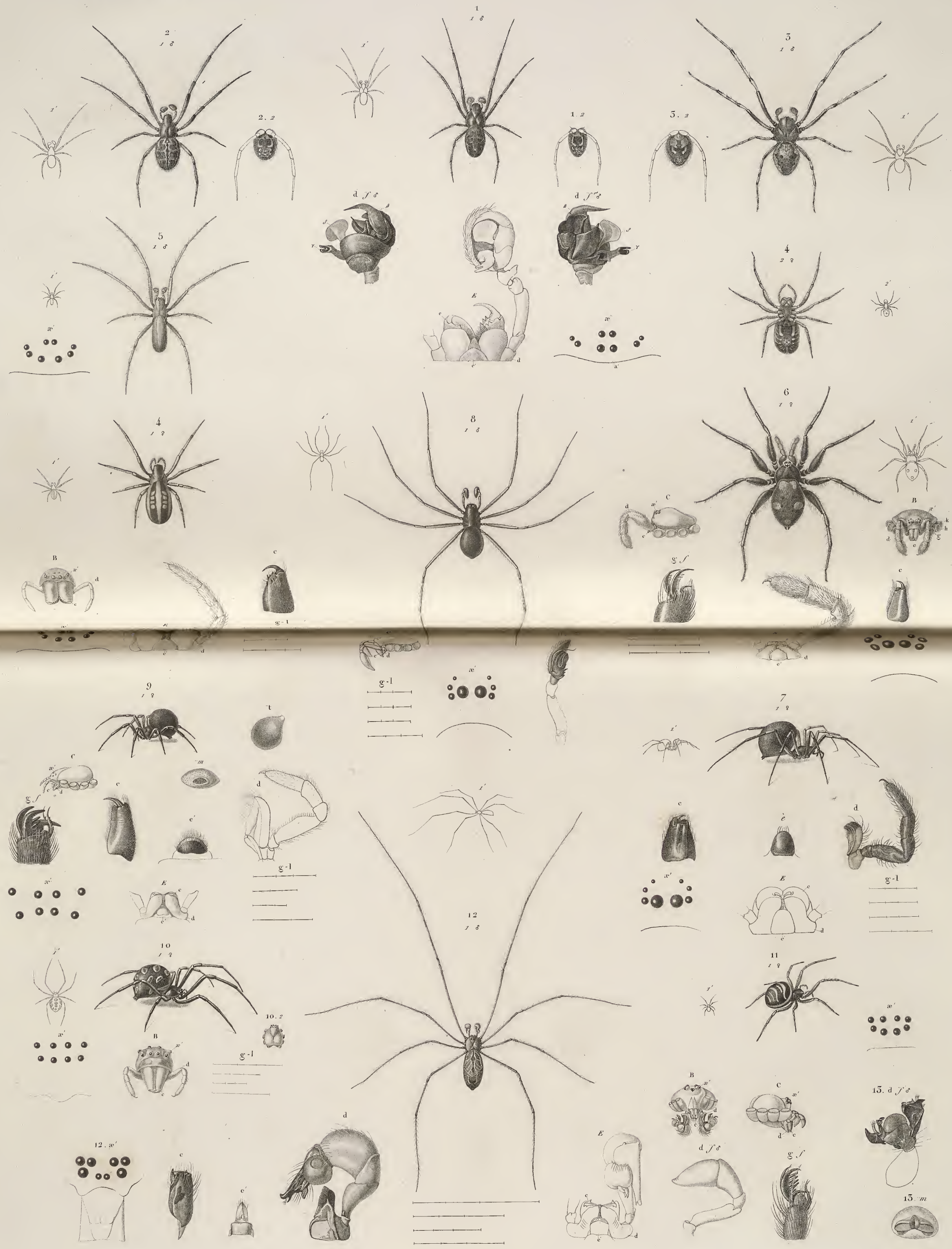

Terminé par Talbaux et Mme Callais.

Dessiné et gravé en 1805-1812.

Goulet et Simonet sc.

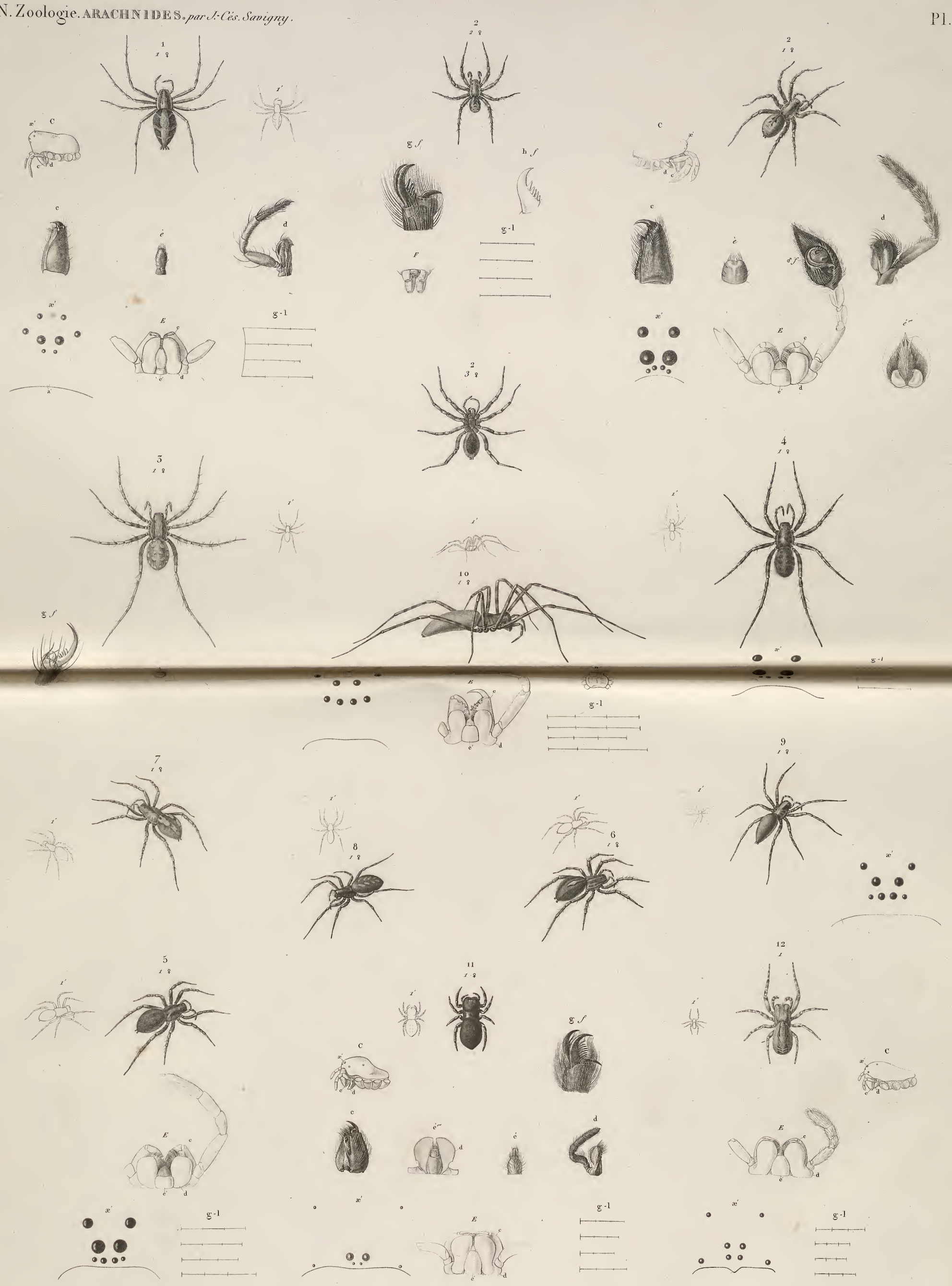

Dessiné et gravé en 1805-1812.

SPHASES. LYCOSES. DOLOMÈDES. ERÈSES.

Mme Jayau sc.

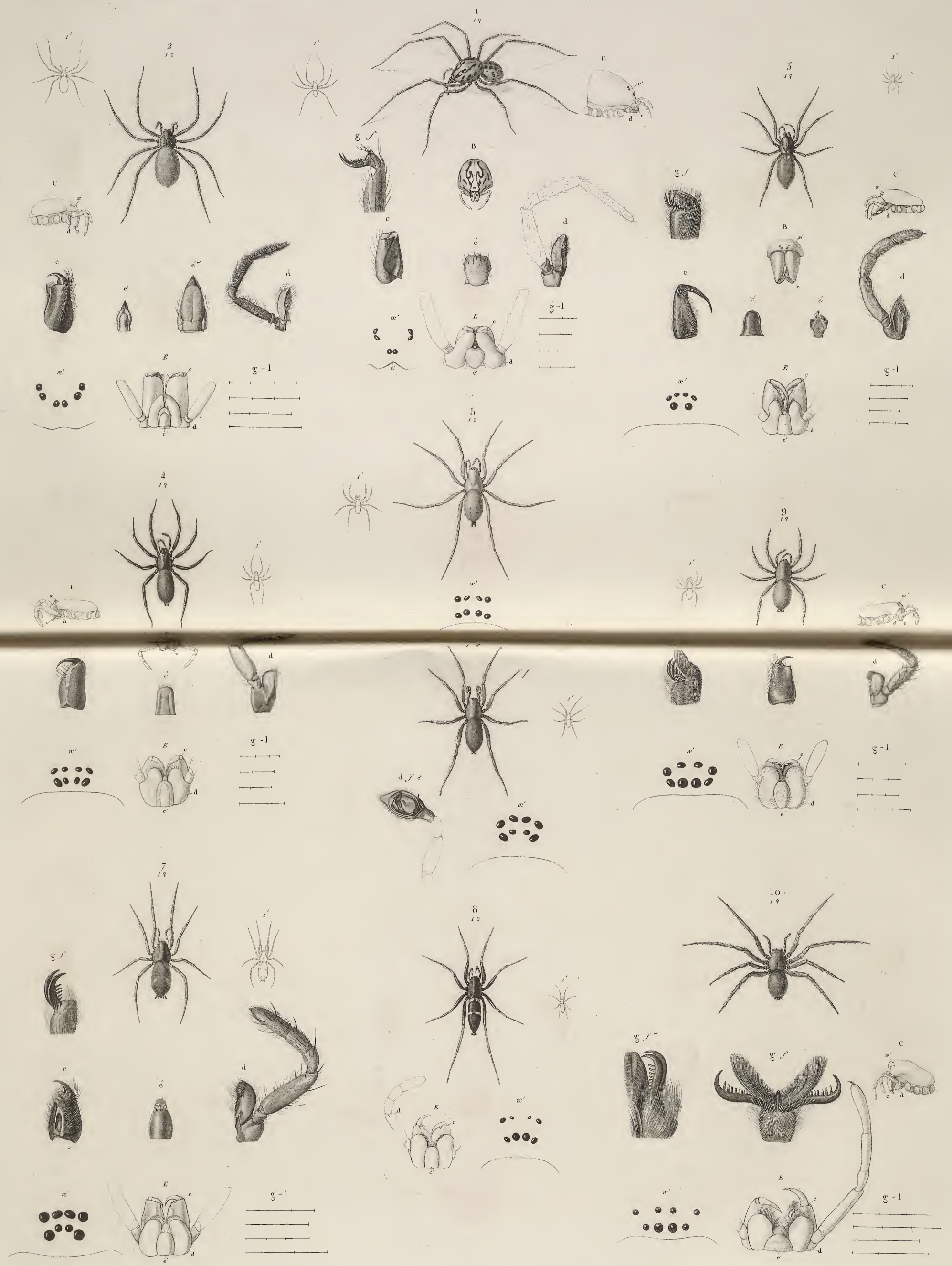

Dessiné et gravé en 1805-1812.

SCYTODES. DYSDÈRES. DRASSES. CLUBIONES. THOMISES.

Monsaldy Sc.t

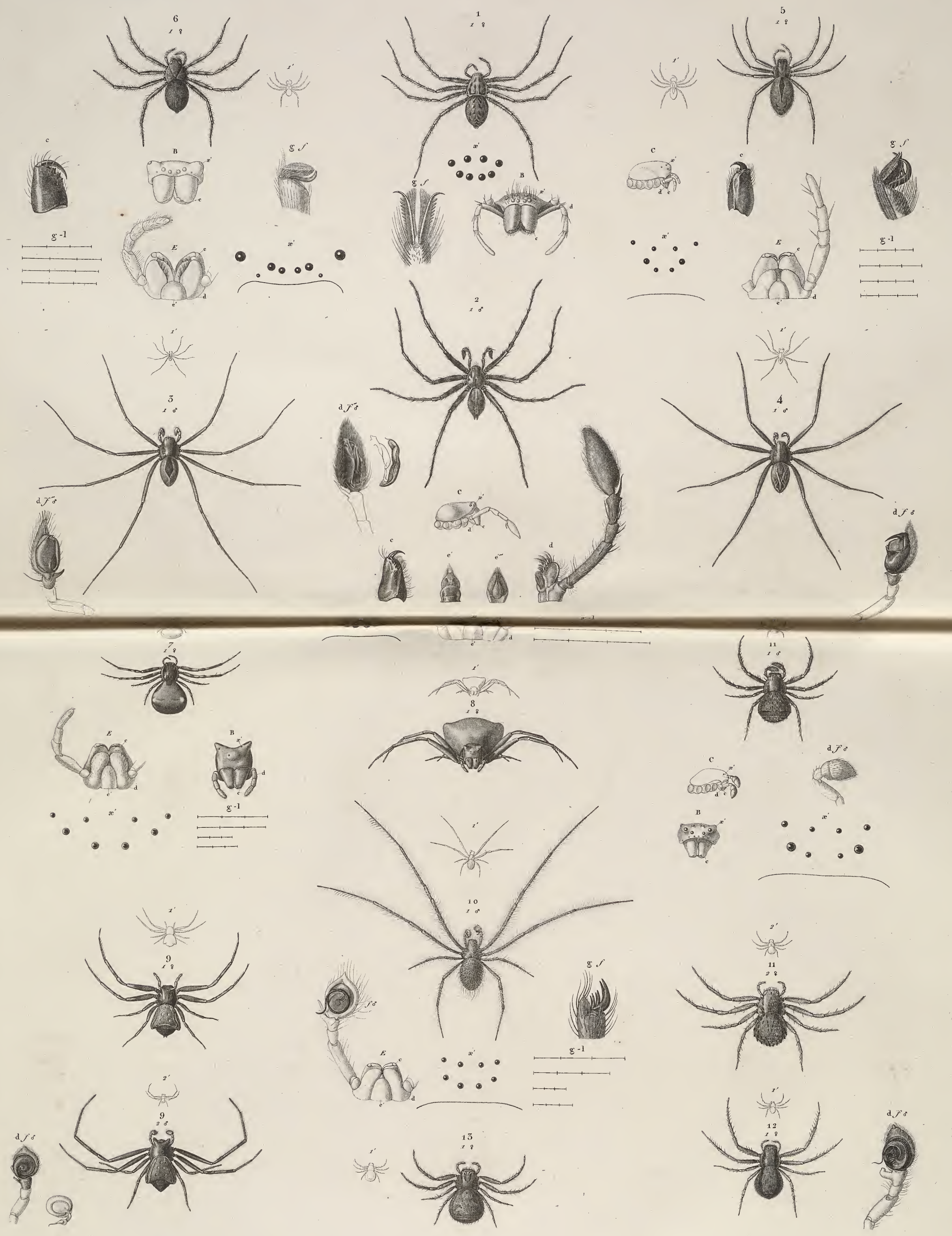

Dessiné et gravé en 1805-1812.

Eymar et Manceau sc.

Dessiné et gravé en 1805-1812.

THOMISES. ATTES.

Desmoulins et Mlle Lépissier sc.

SCORPIONS.
PINCES.
SOLPUGES.
Dessiné et Gravé en 1806 - 11.
Forsell Sc.t

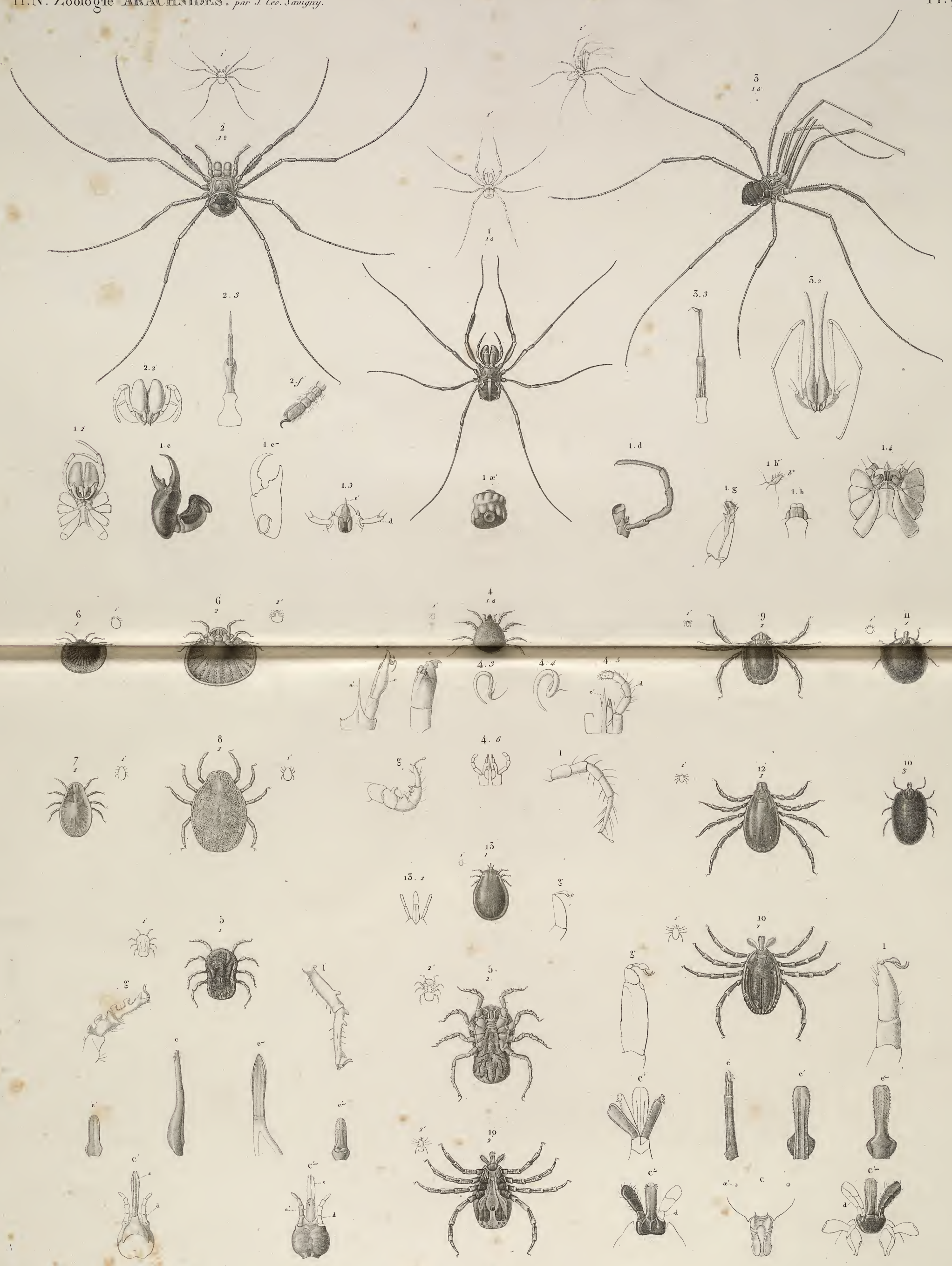

Dessiné et gravé en 1805-1812.

FAUCHEURS. ACARIDES.

Manceau Sc.

RU 5 7.5. 3 99.

SMITHSONIAN INSTITUTION LIBRARIES

SMITHSONIAN INSTITUTION LIBRARIES

SMITHSONIAN INSTITUTION LIBRARIES
3 9088 00316872 1
nhinvz QL436 S26
Iconographie des Crustacés et des Arach