

192  
55

故實織文圖會  
錦織物

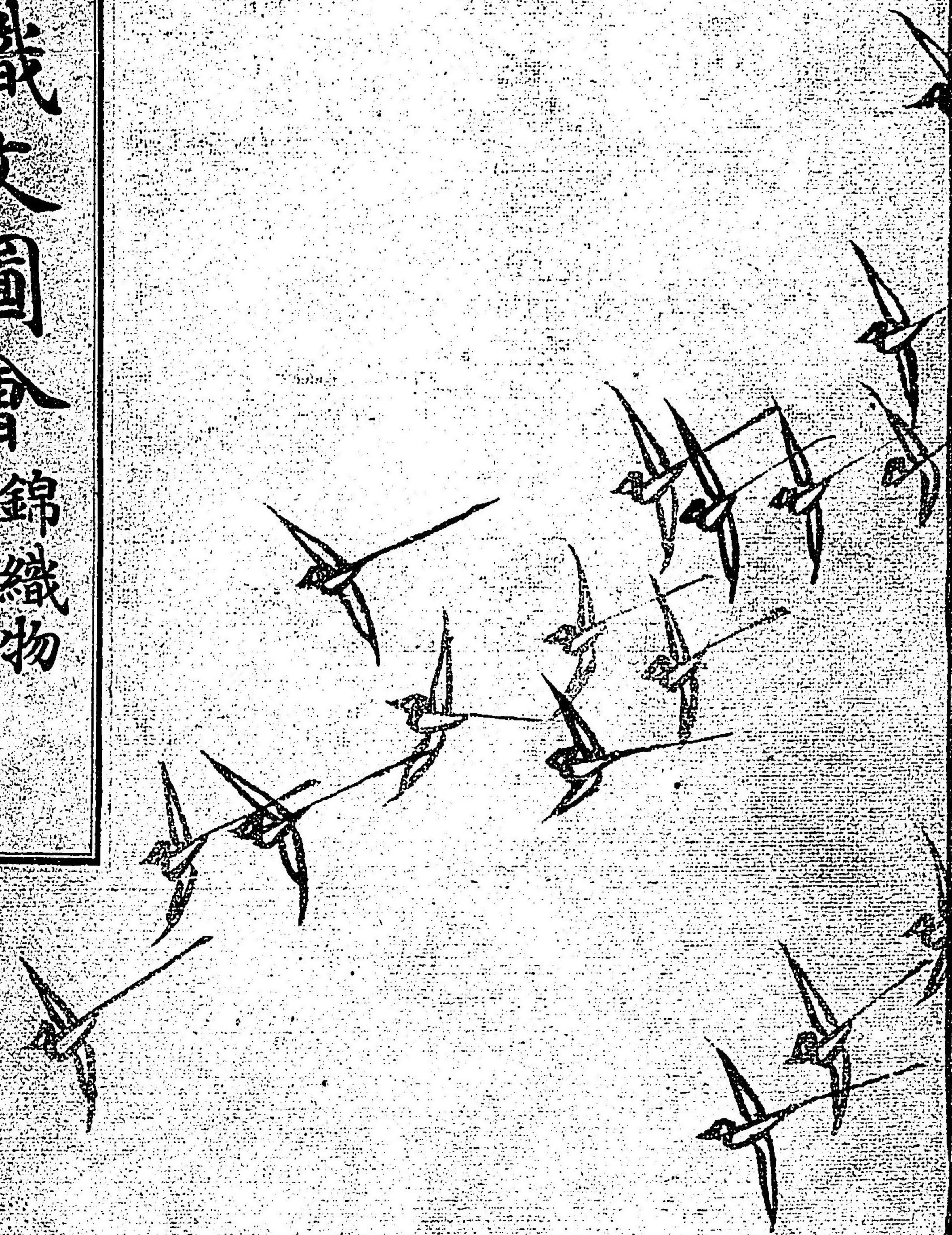

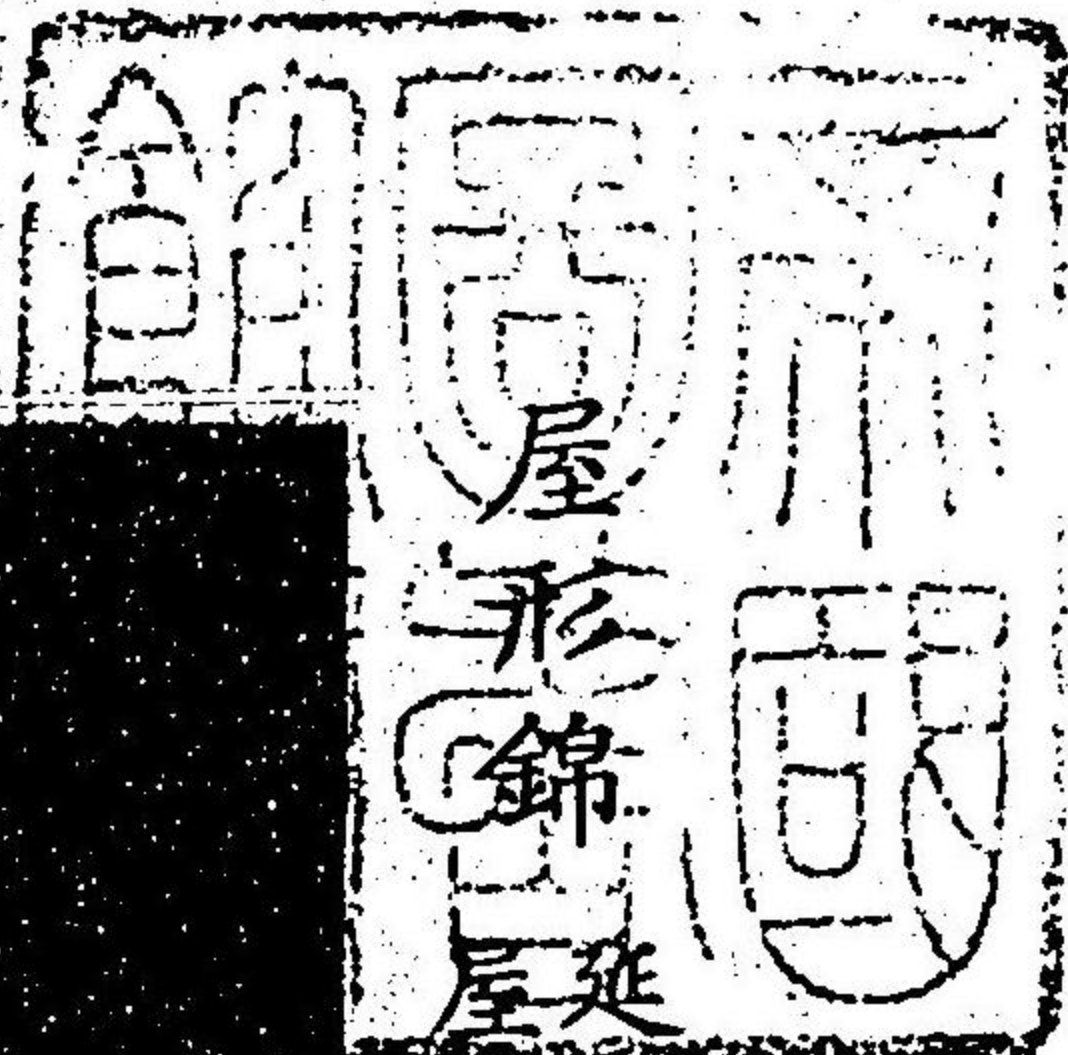

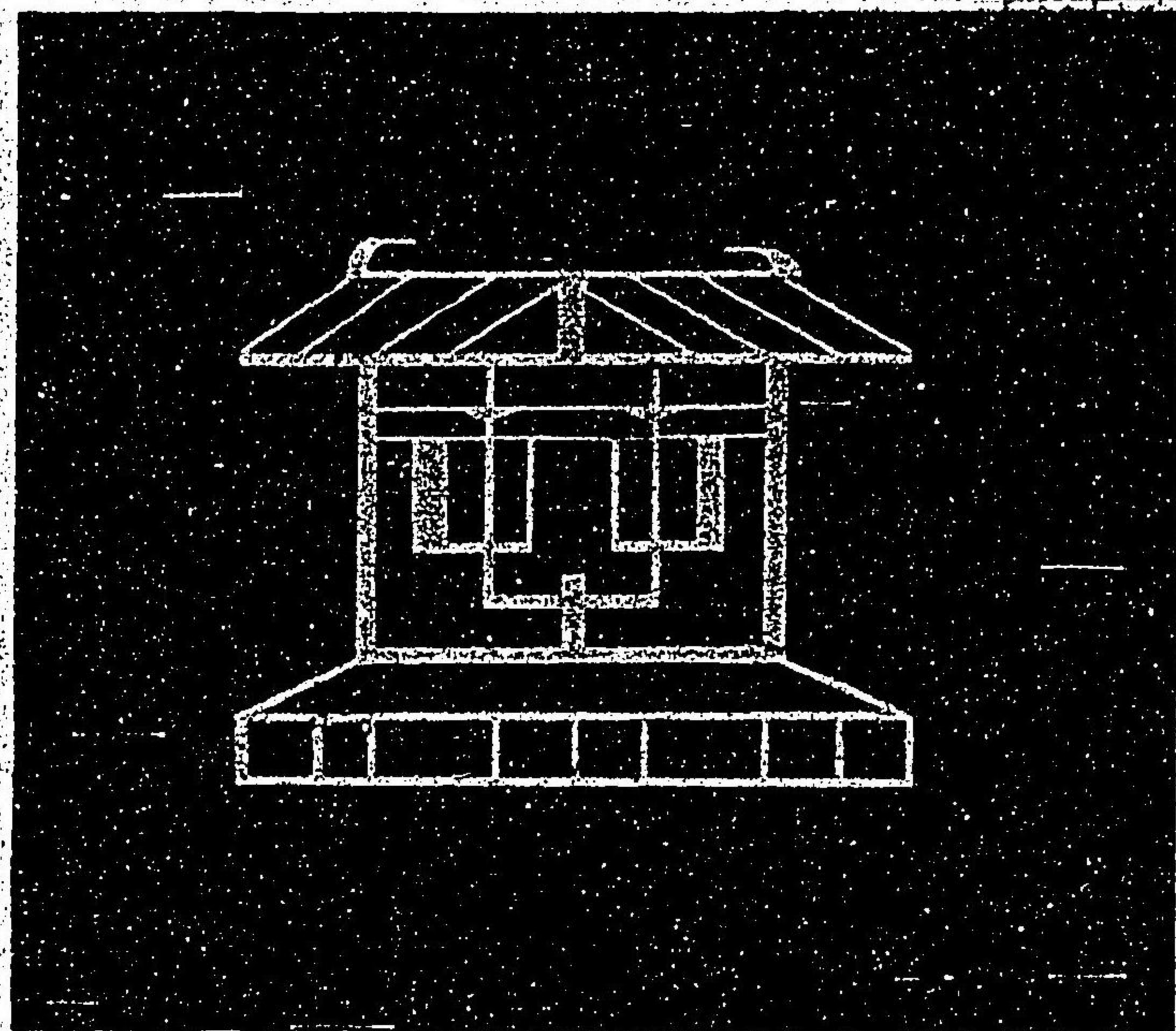

延喜式大神宮裝束  
屋形錦被一條云々

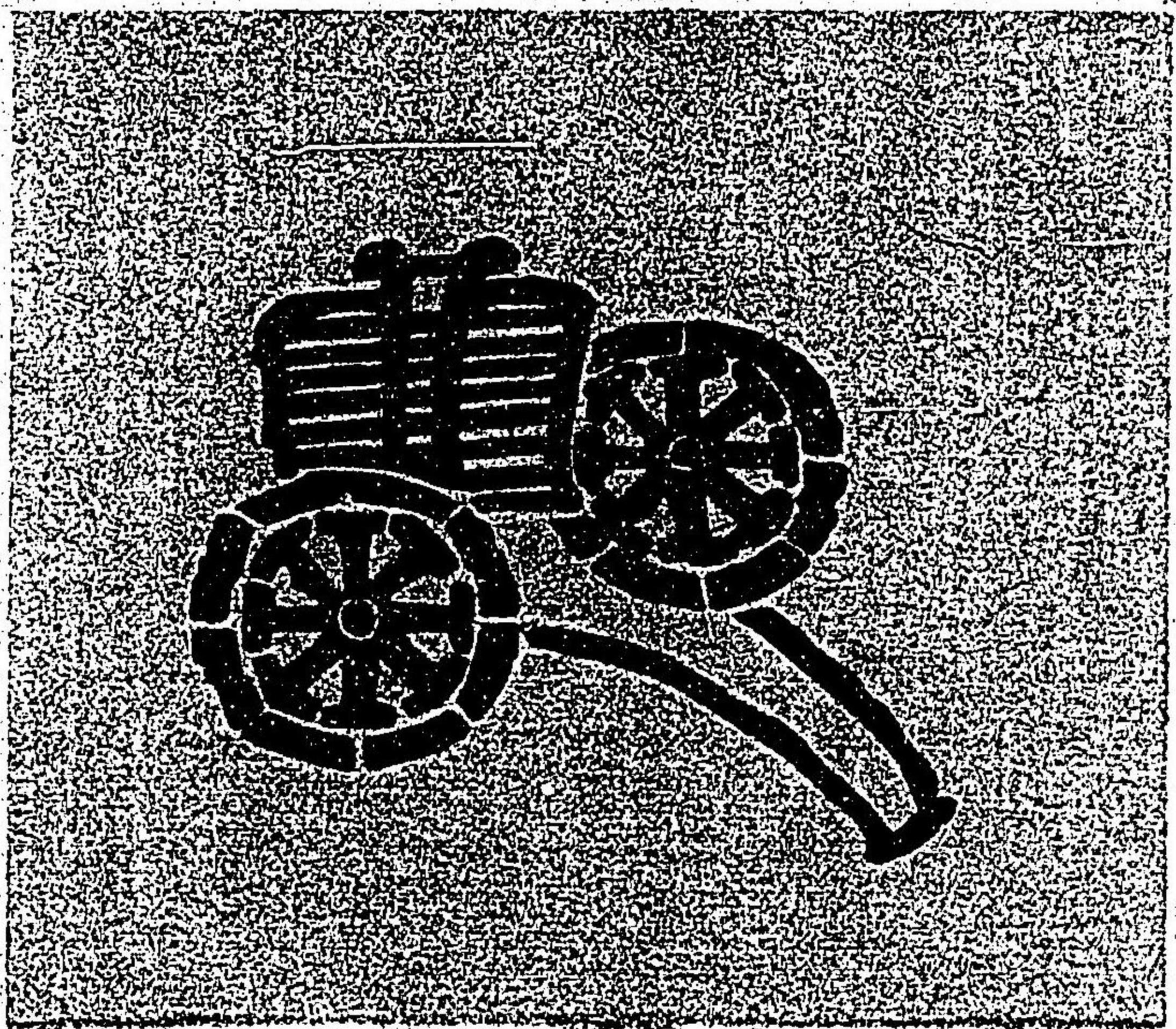

小車錦

同度會裝束刺車錦被  
二條云々

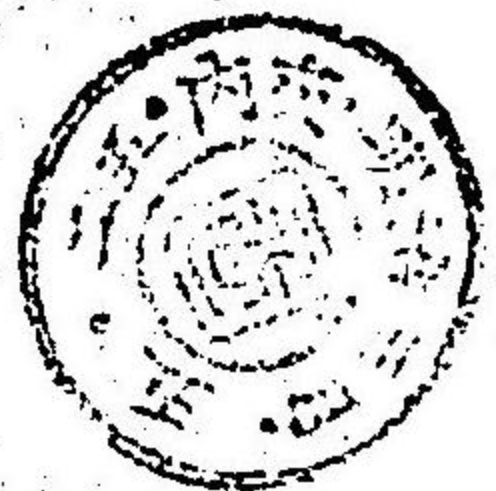



赤地錦  
伊勢内宮内殿  
御装束

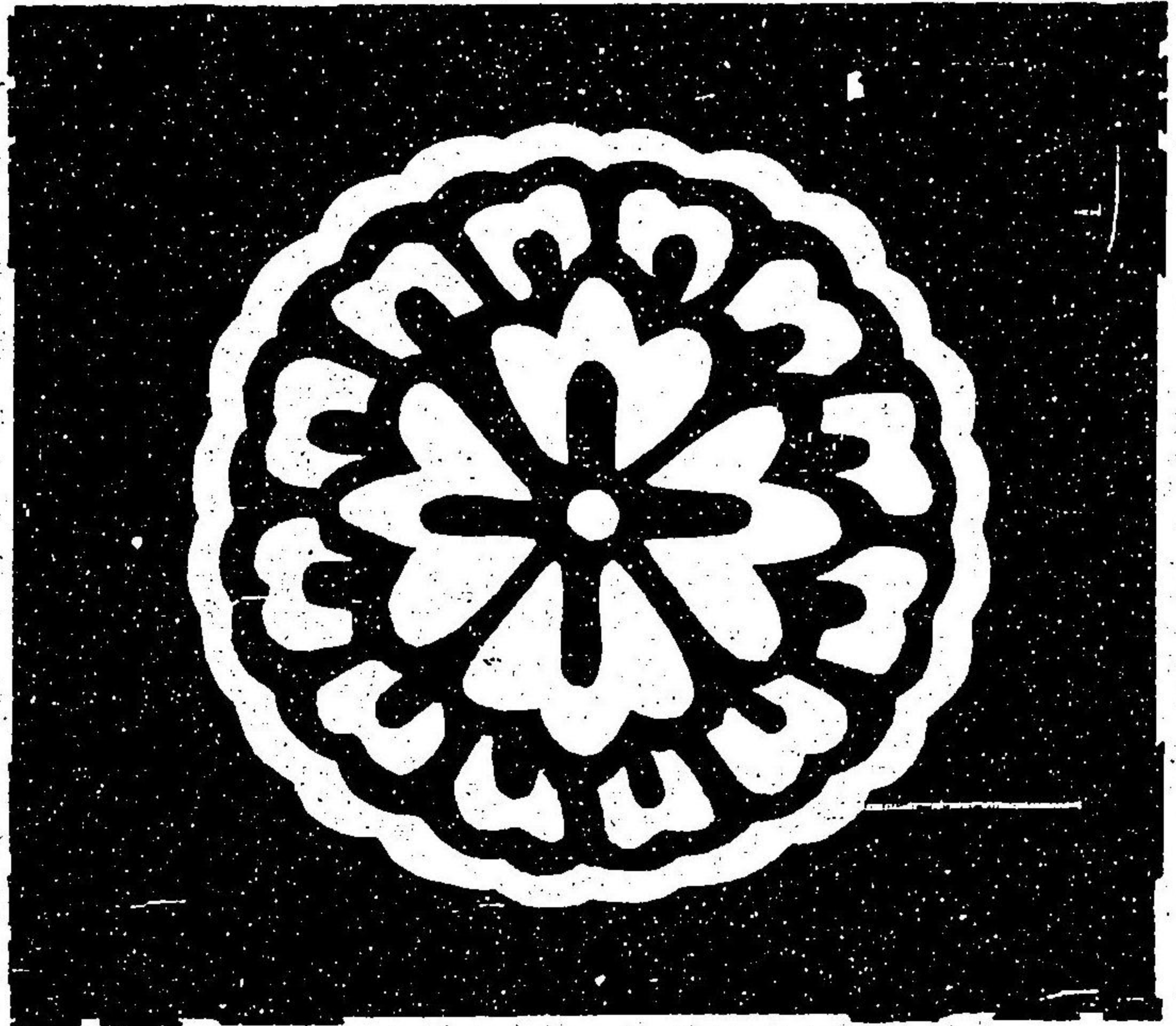

同  
同

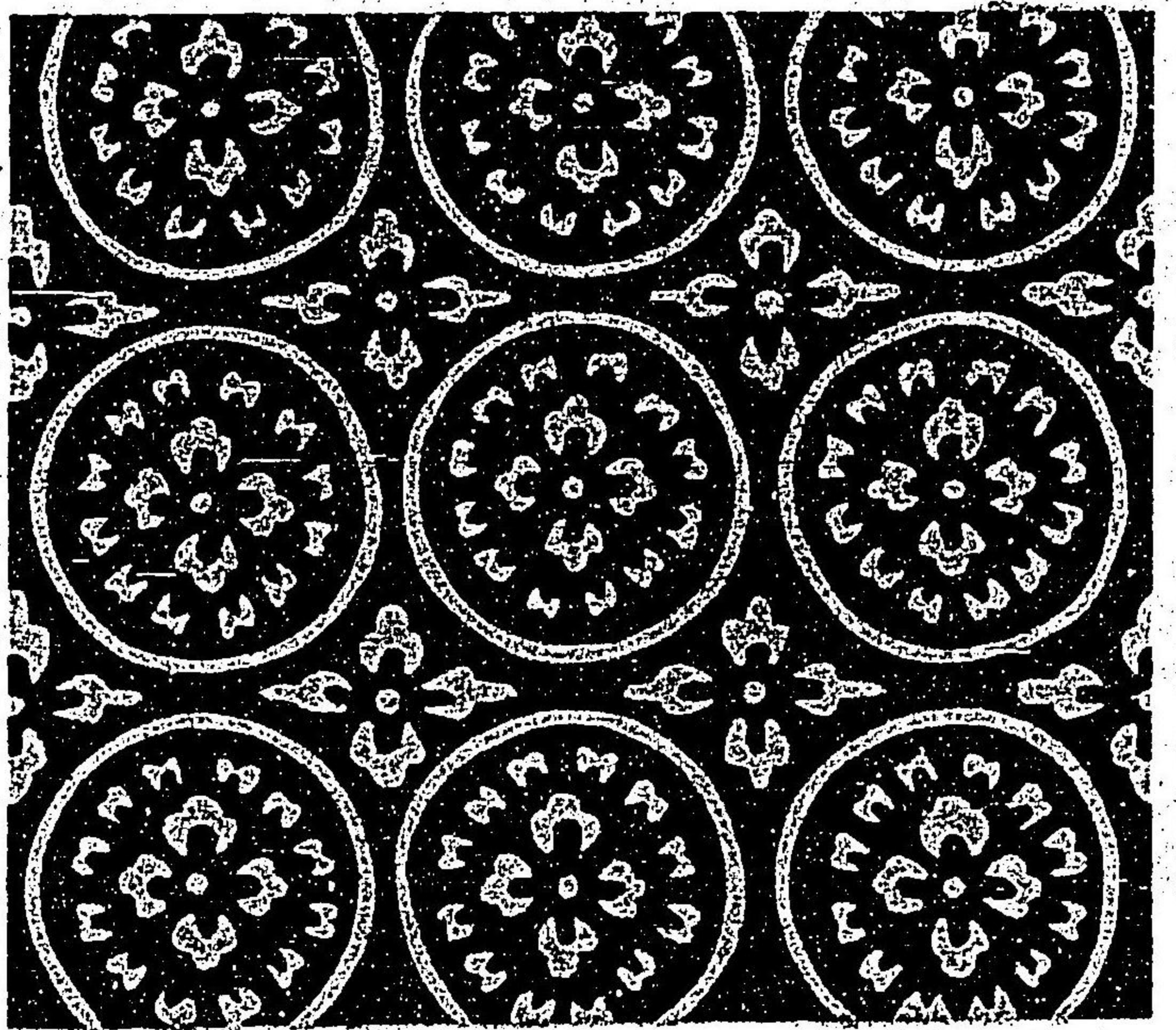

小葵織物  
同  
白浮アリ

同  
同  
紅浮アリ

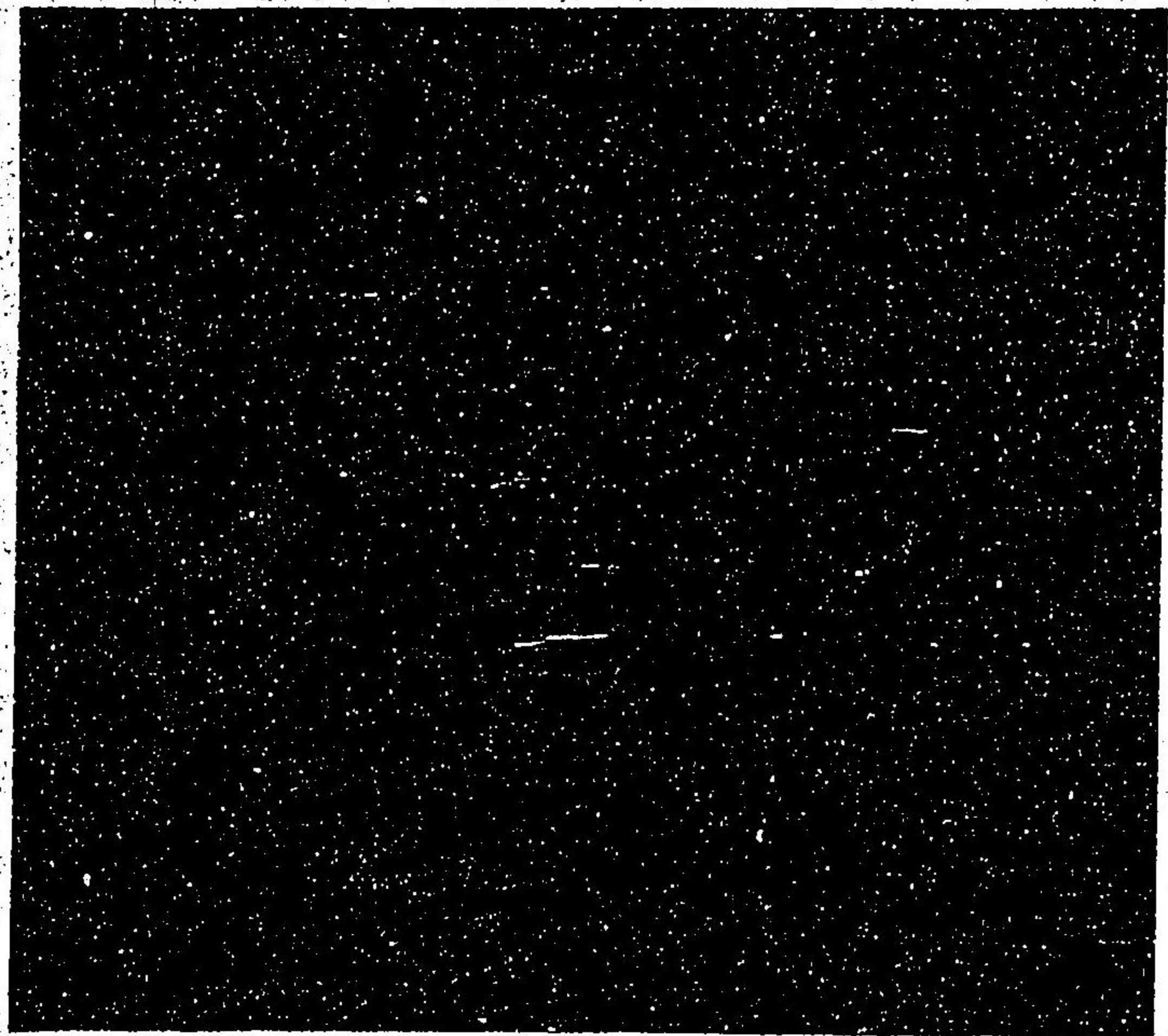



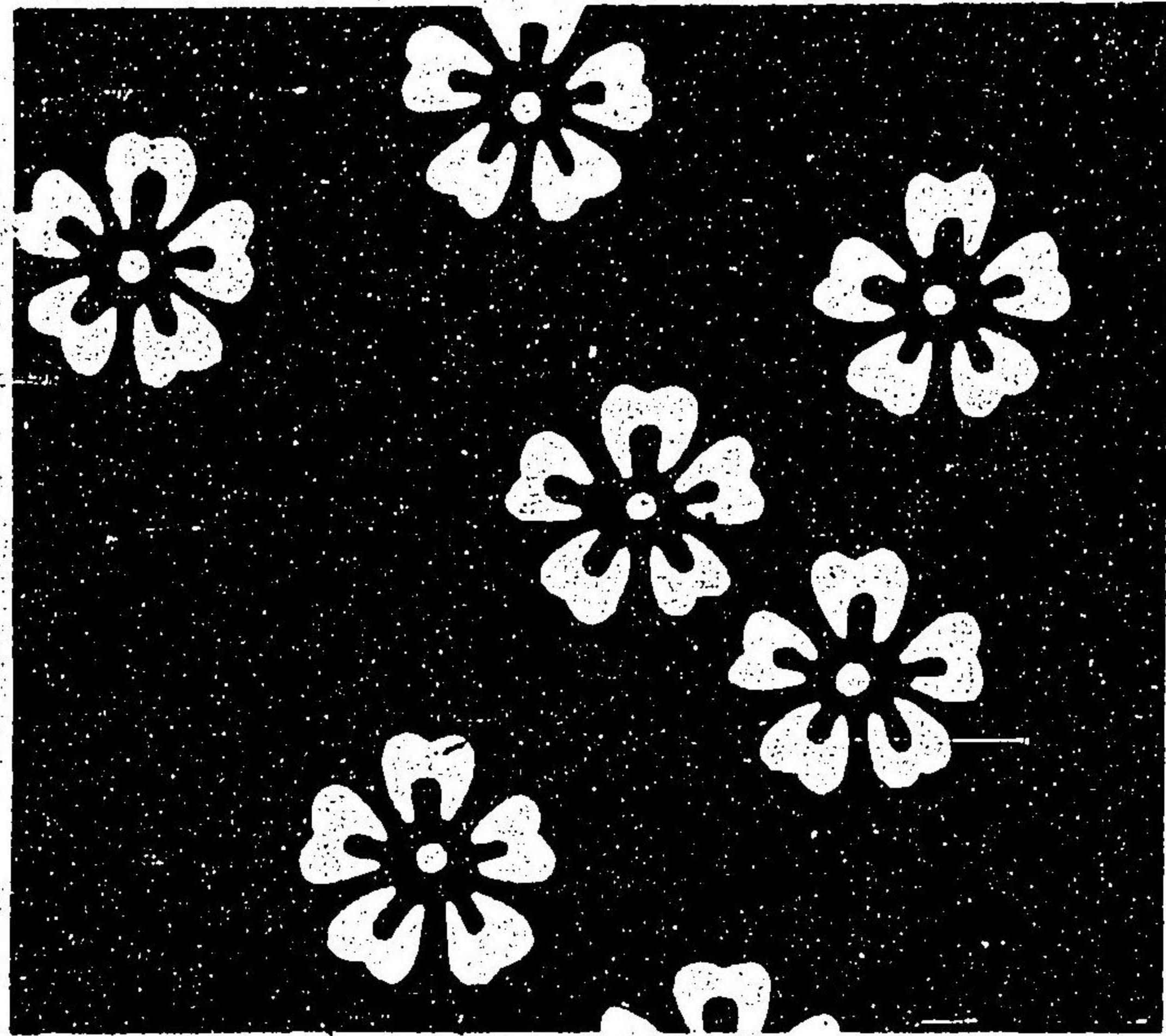

散花錦

同



麴塵織物

日御寄神寶  
文大サ三寸五分計

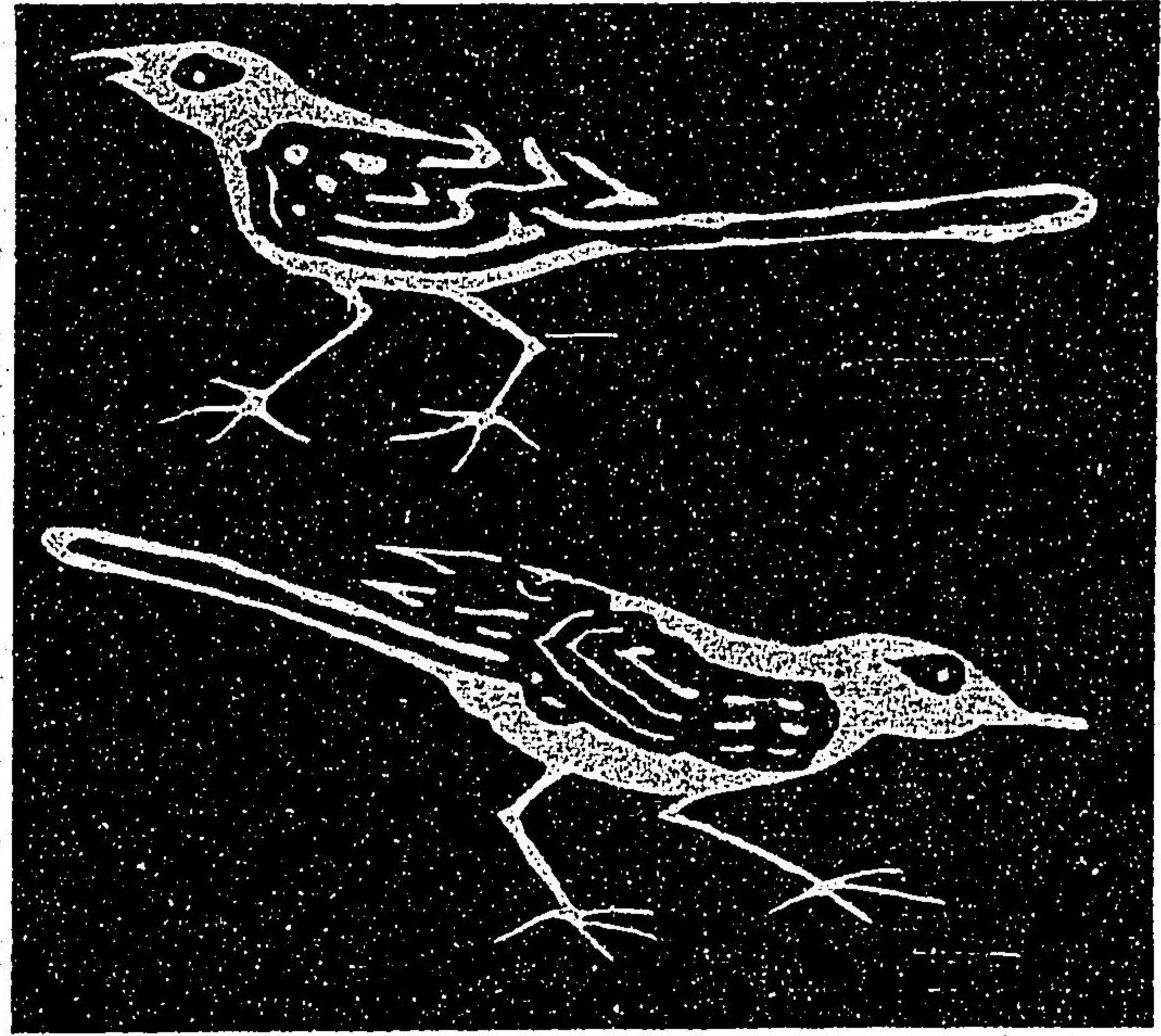

鶴鴿錦

同

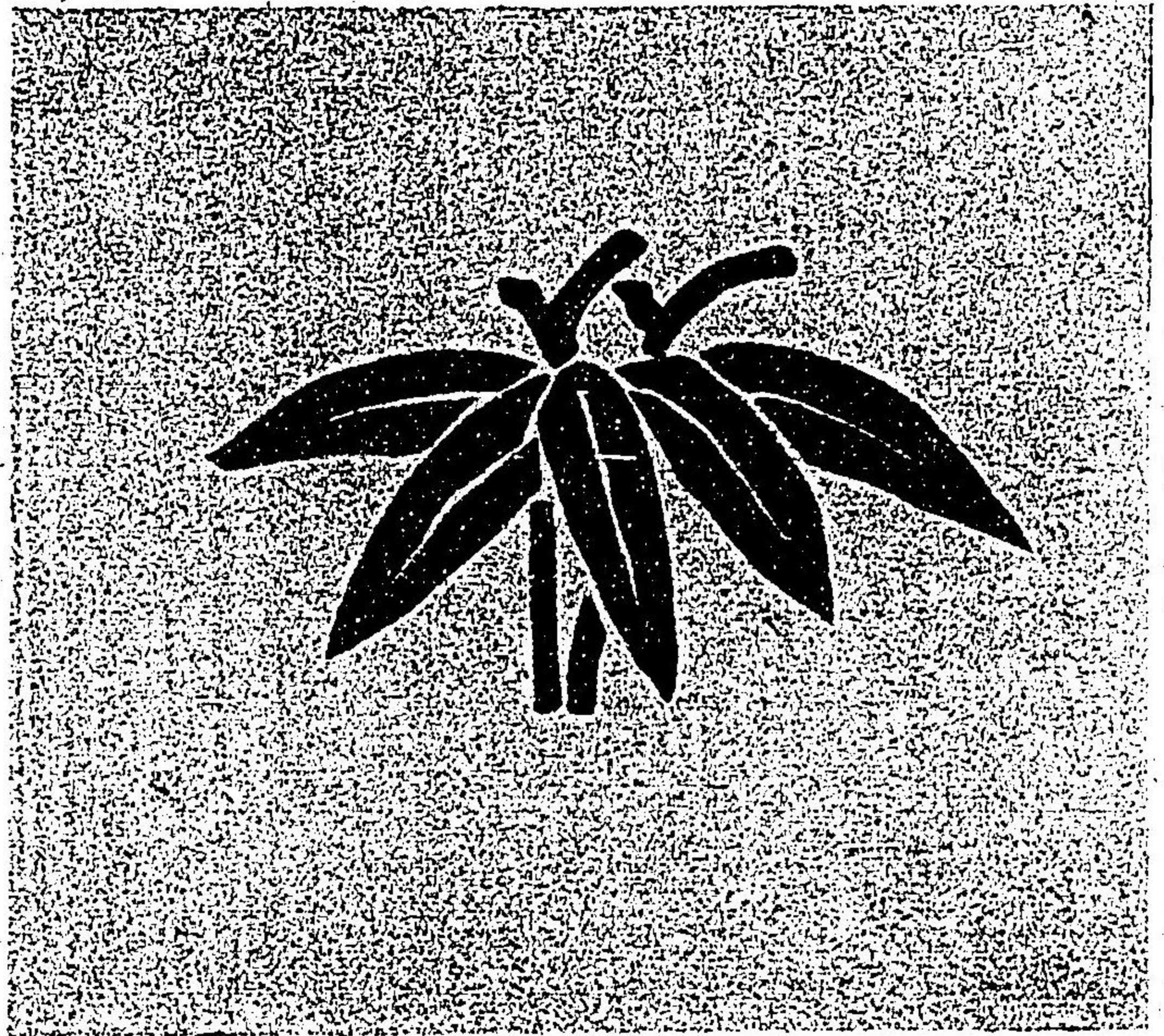

竹錦

同



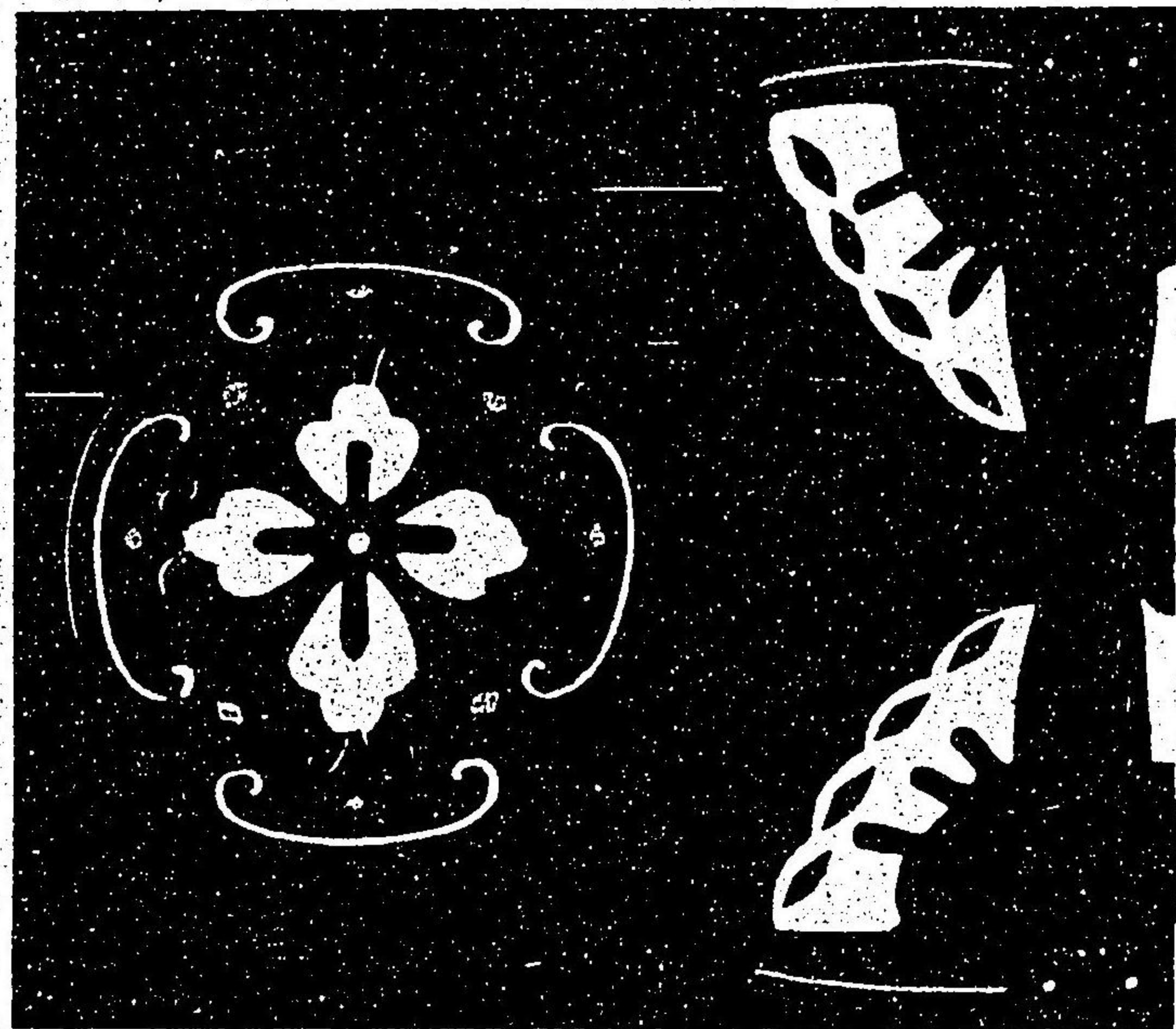

二重綺  
古代ノ製ニテ文ノ外ハ表ト  
 裏ト二枚重テ織タルナリ  
 熊野神寶

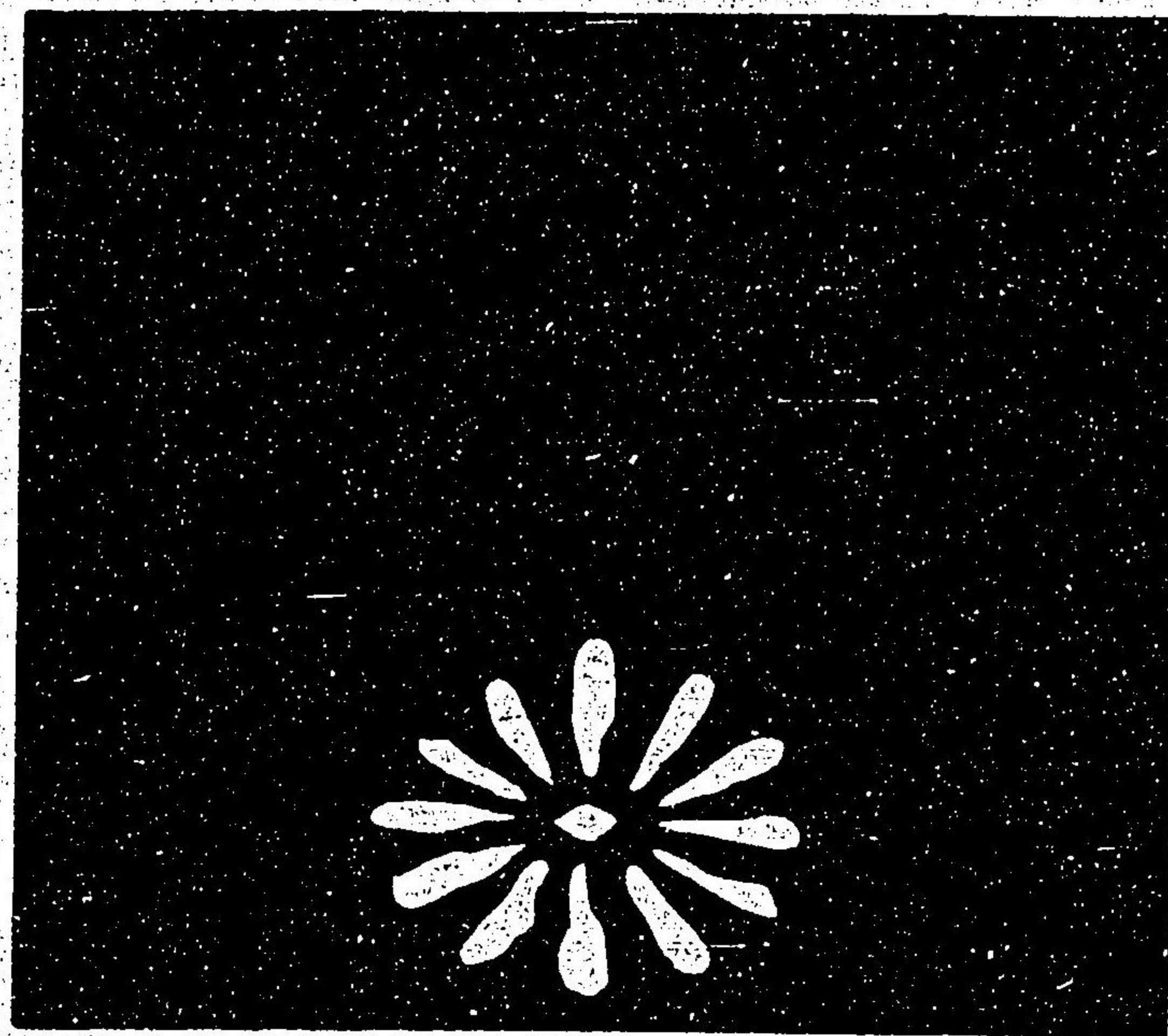

軟錦  
 同上

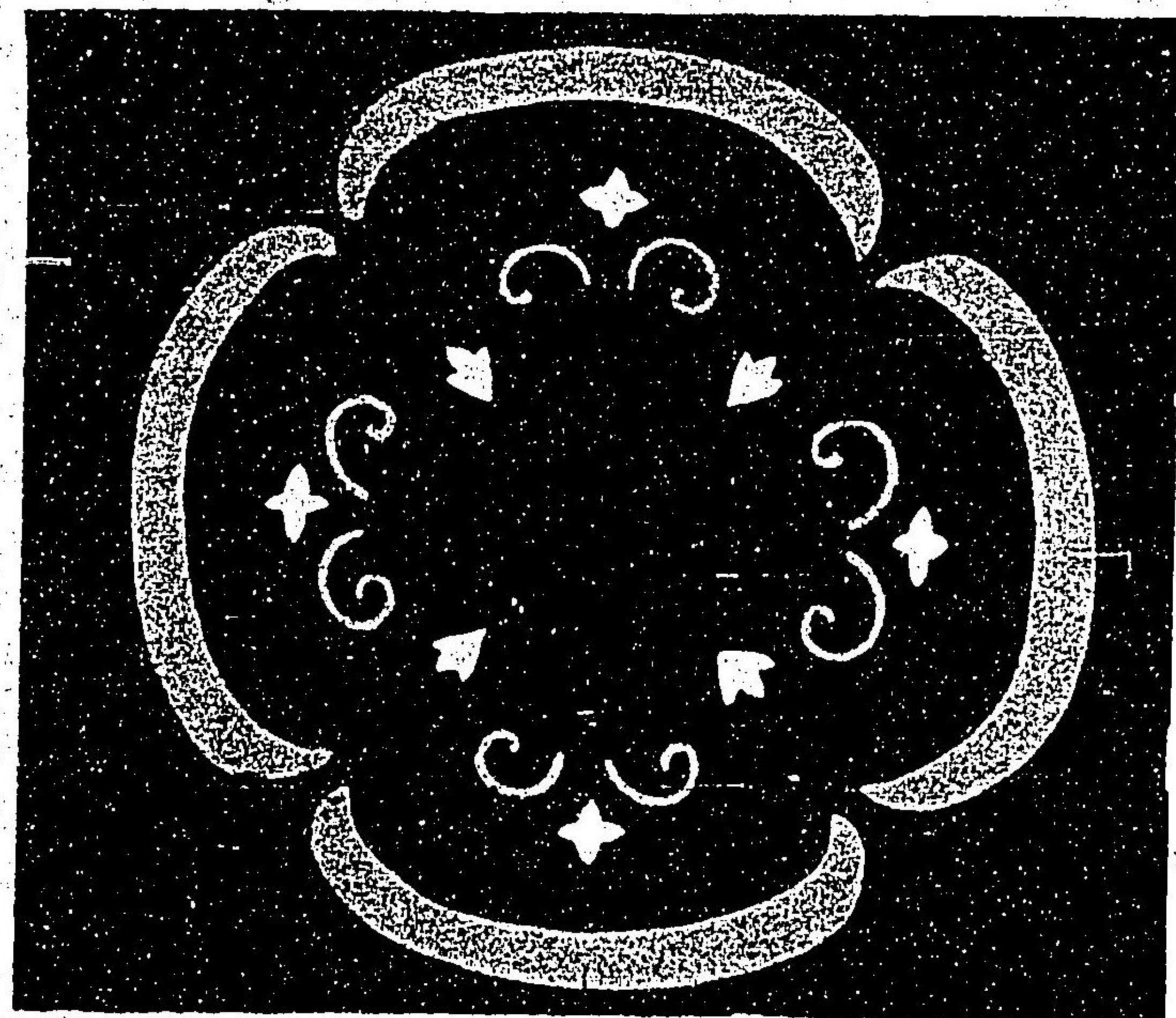

錦  
 獨窠ニ窠ニ窠三窠四窠  
 五窠等ノ名アリ

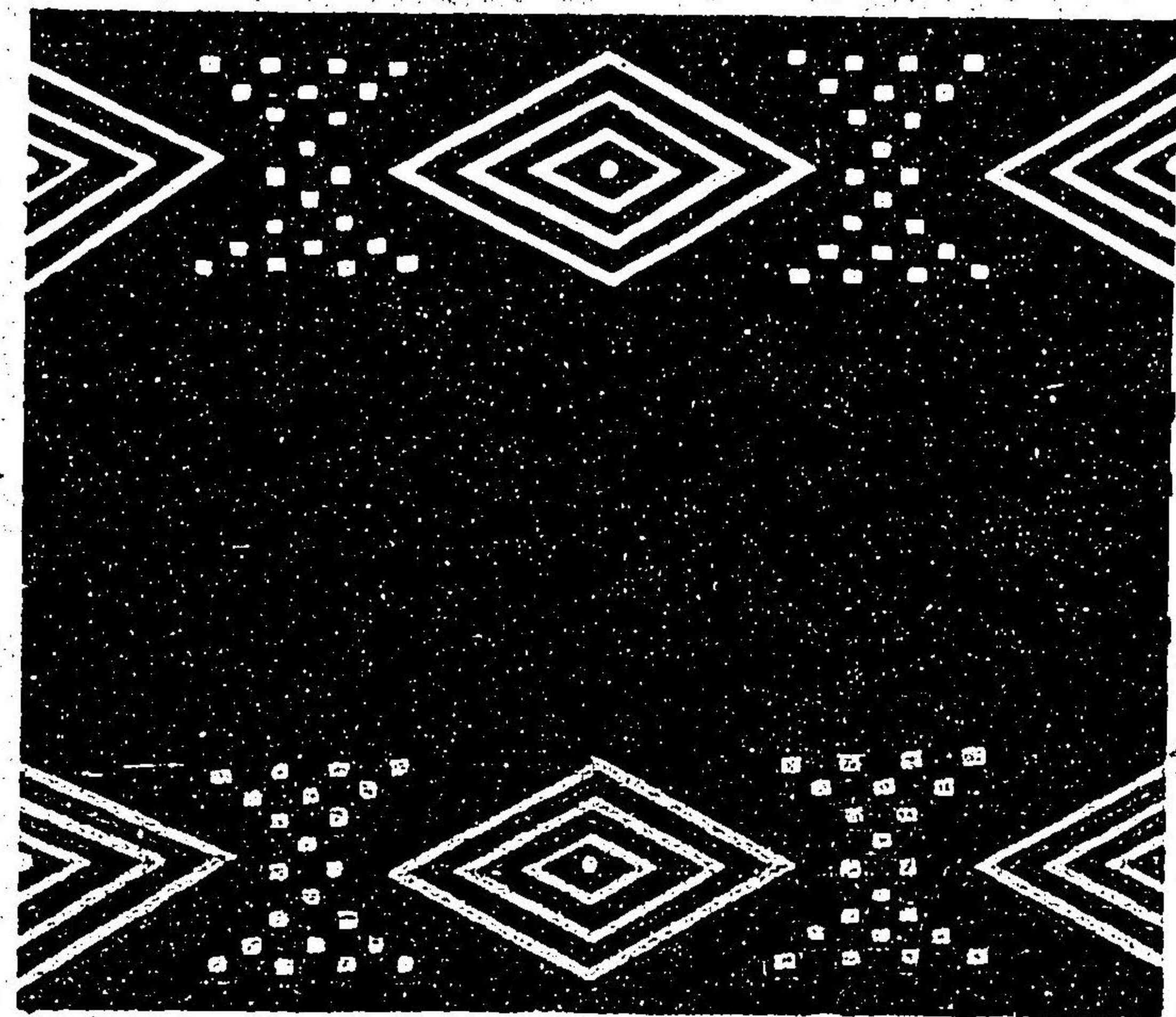

同



蜀江錦 小烏丸劔ヲ包



唐錦 慈照院殿鎧直垂

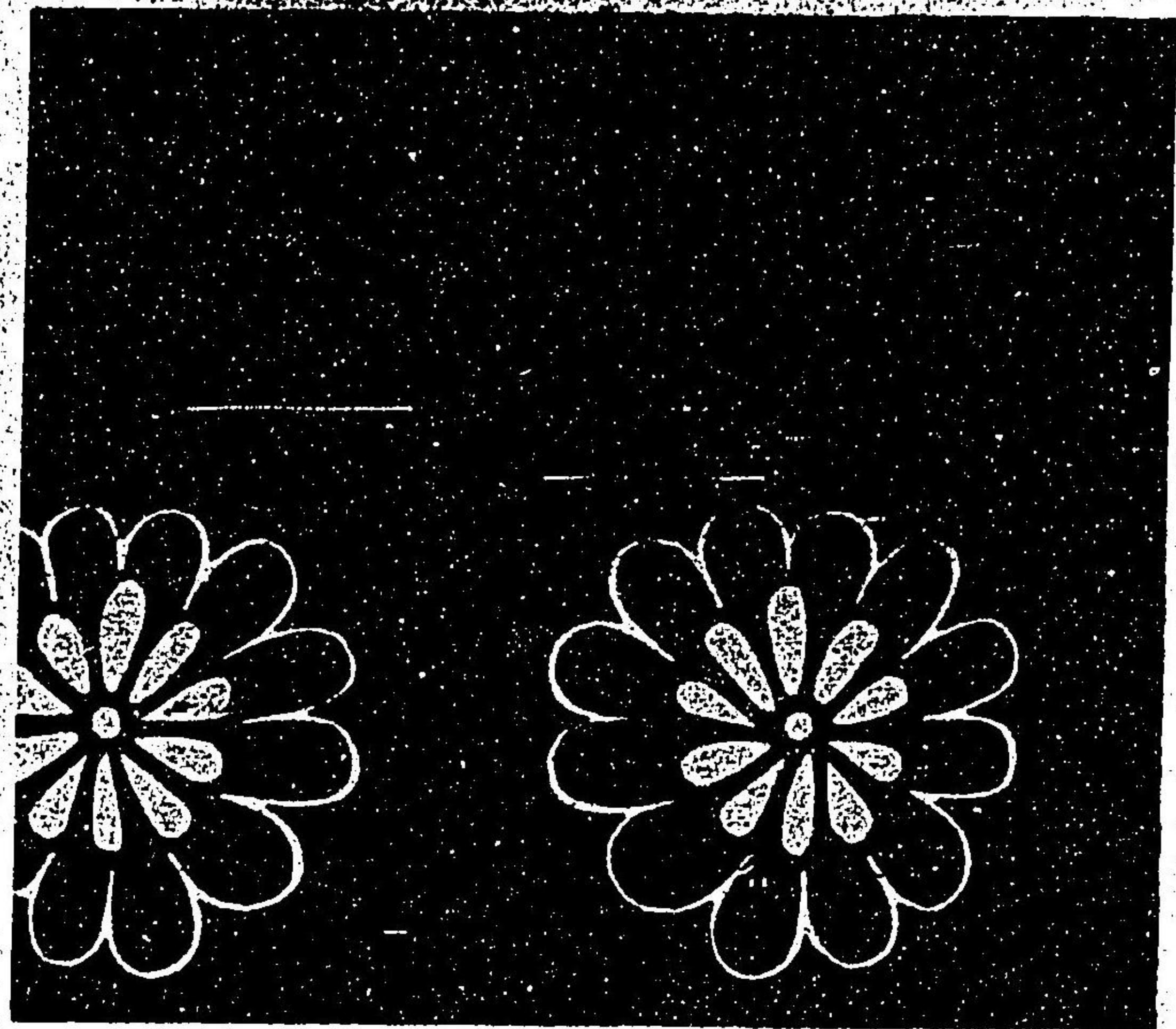

錦 南殿高御座御褥

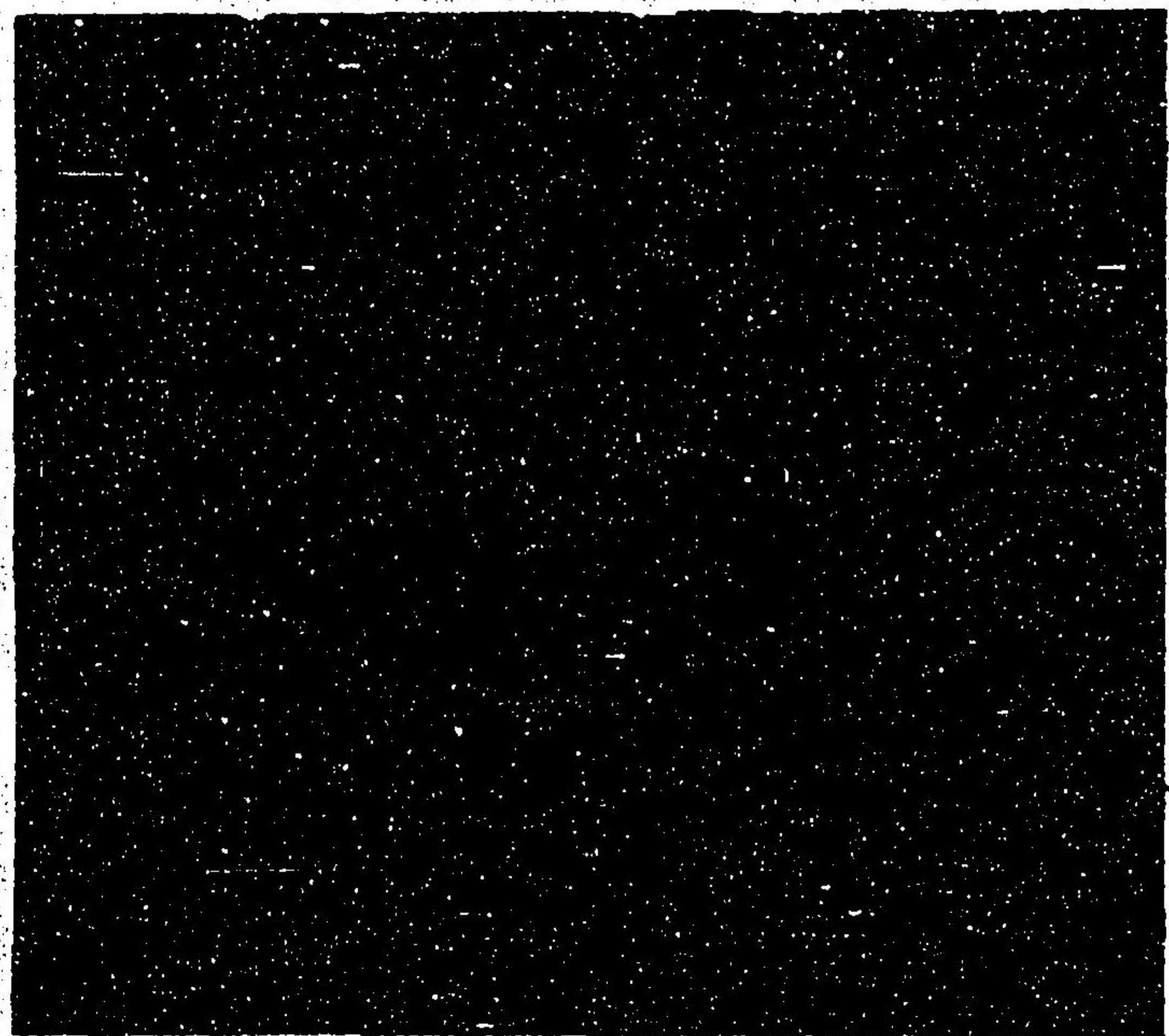

同 晝御座御褥







小忌  
地布文定ラス山藍ヲ以テ  
摺尾長鳥龍膽各縮圖

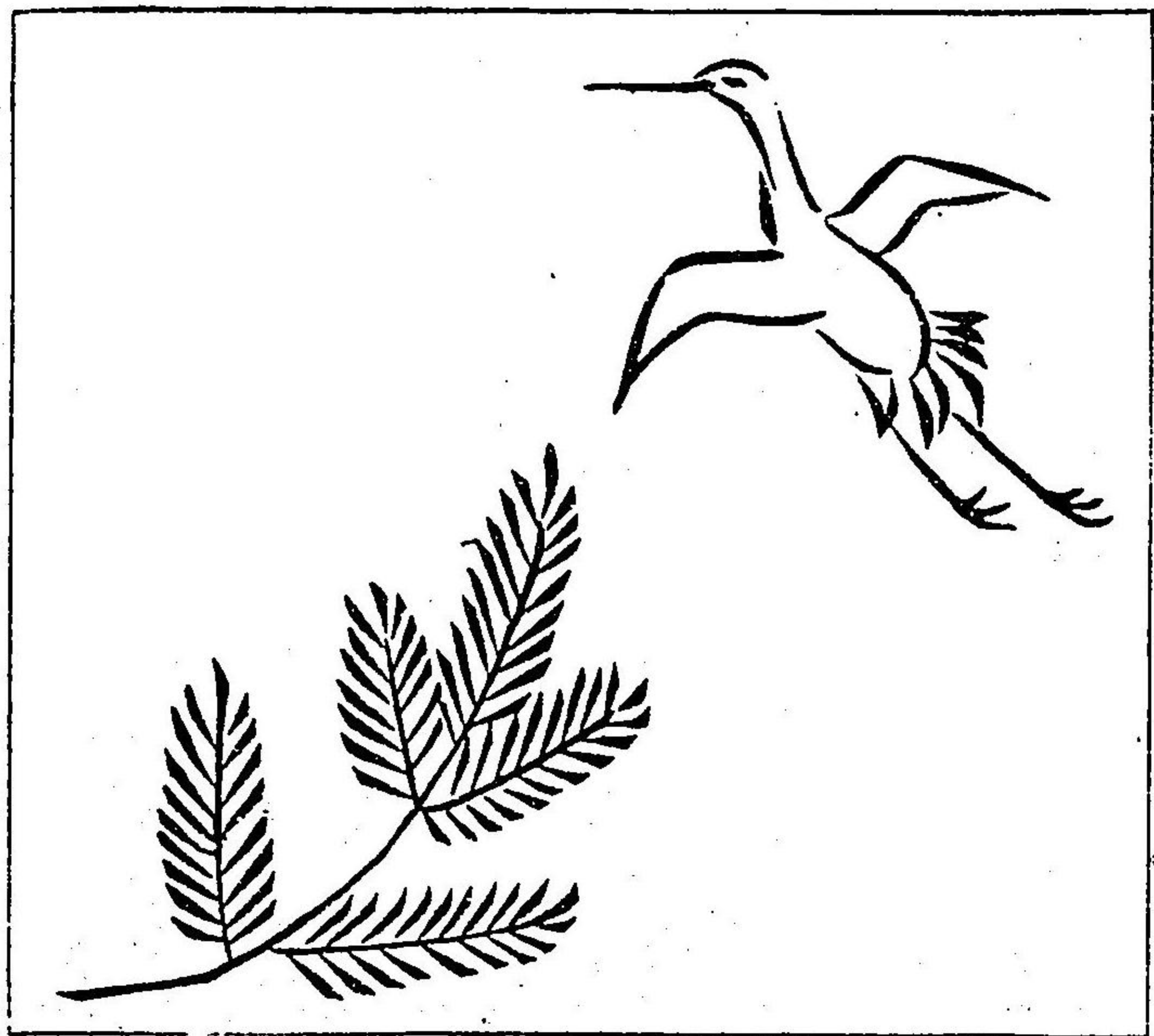

同  
鶴松

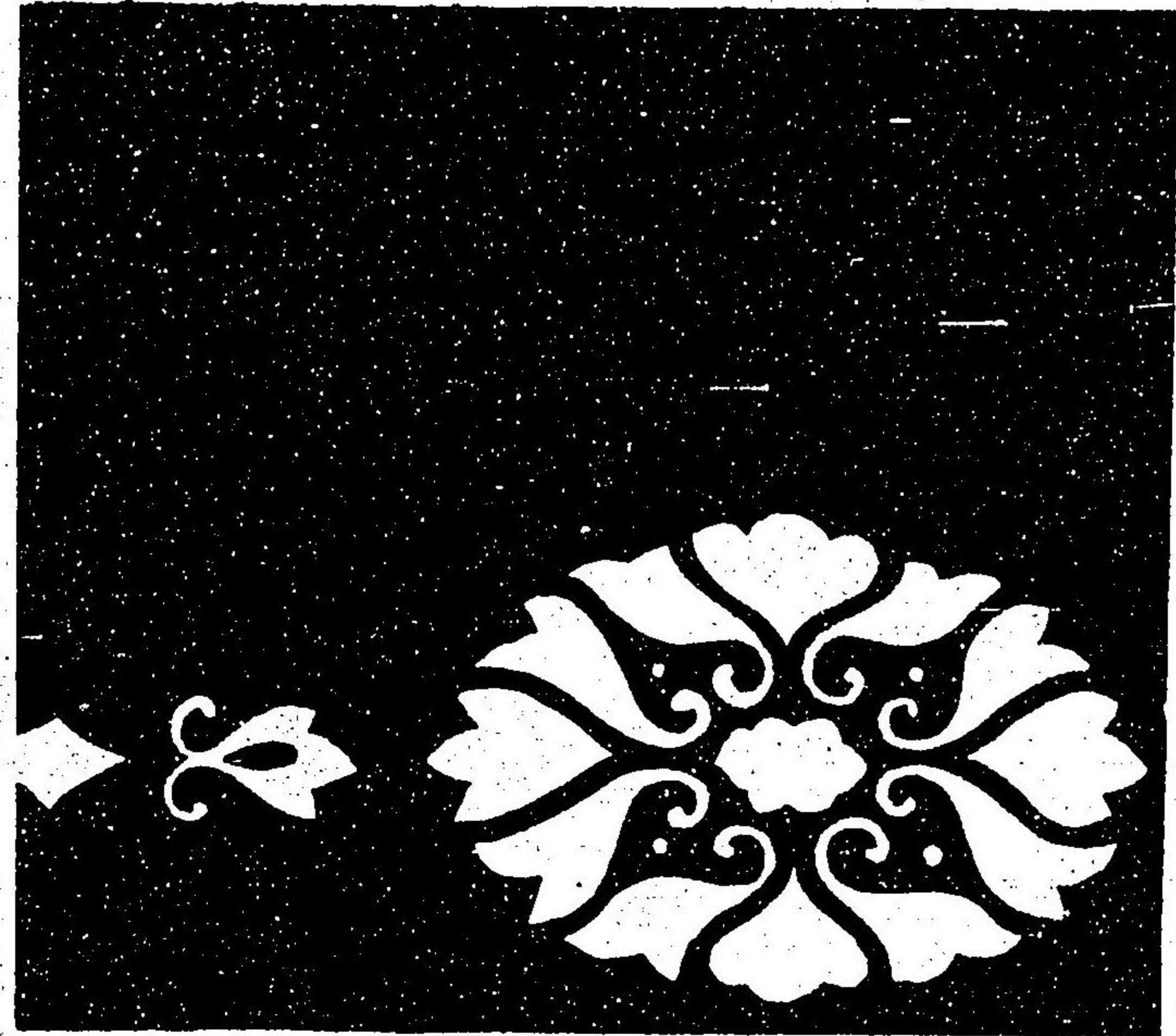

同  
葱花輦御簾縁

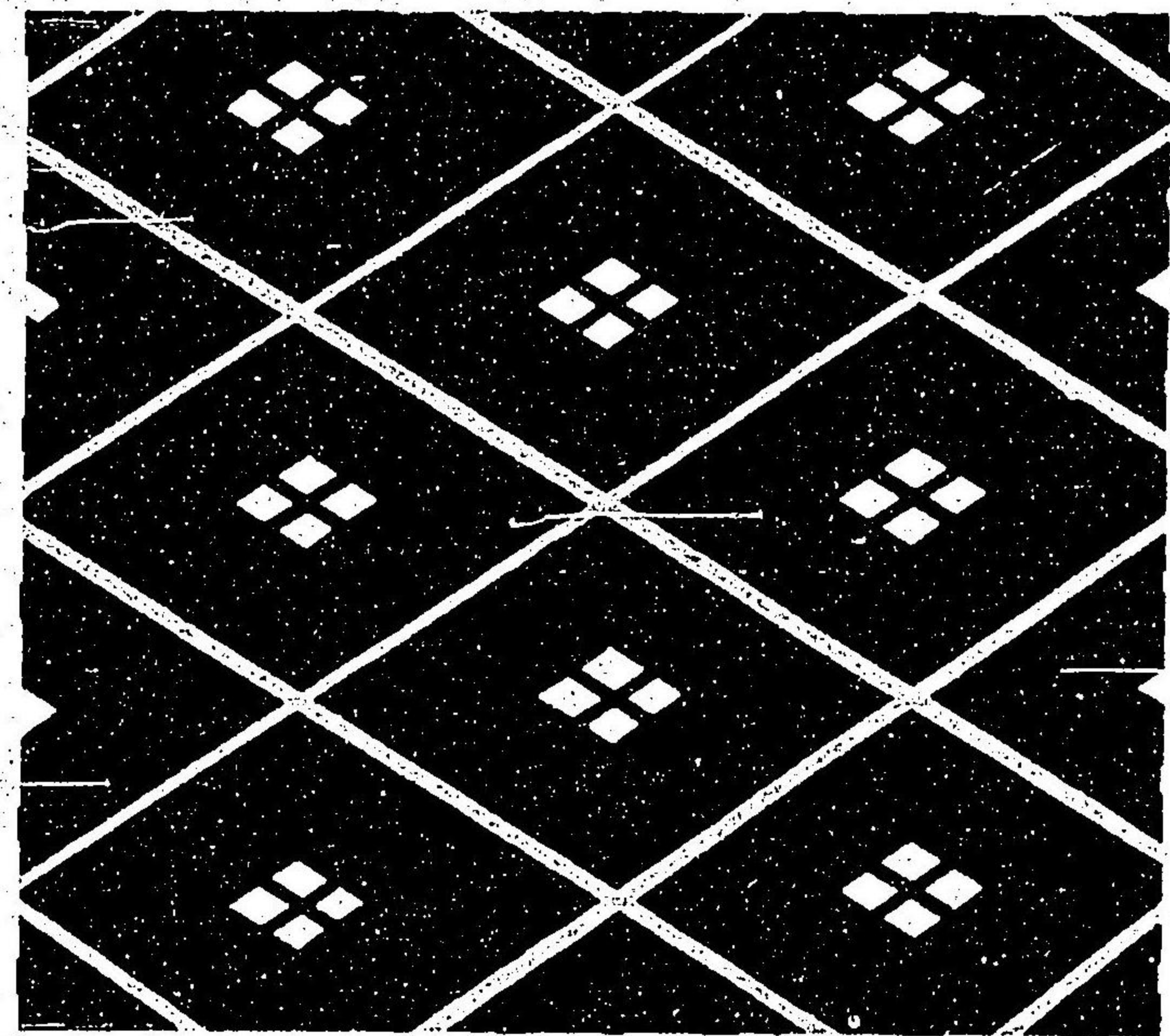

唐織  
御几帳ノ風帶



同  
梅  
柳

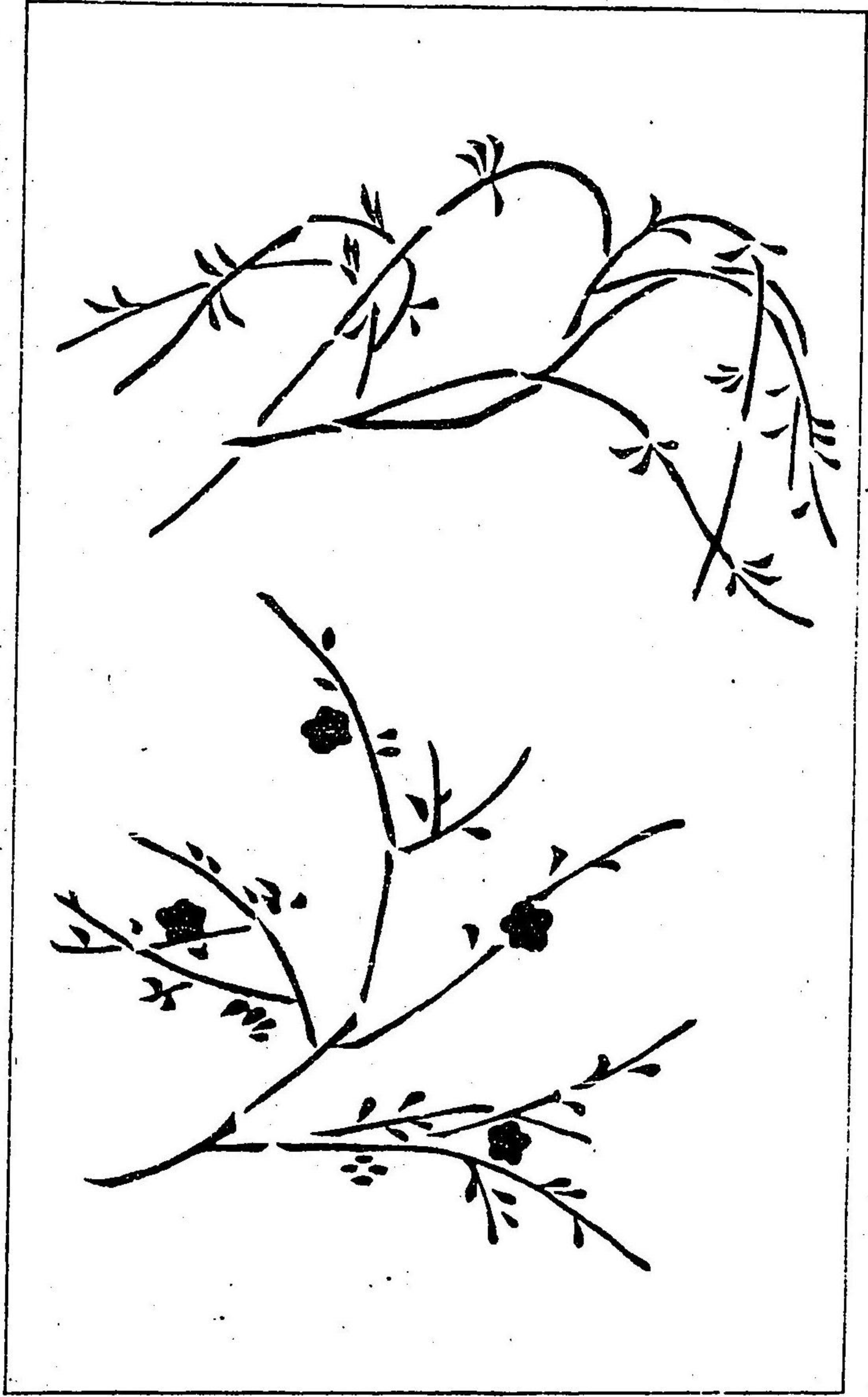

同  
領  
蝶  
鳥

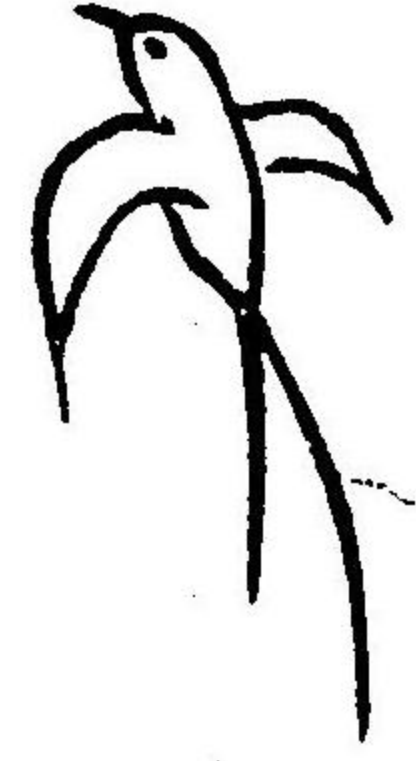

同  
赤  
紉  
地  
平  
紅  
絹

同  
紅



同  
領  
小  
草

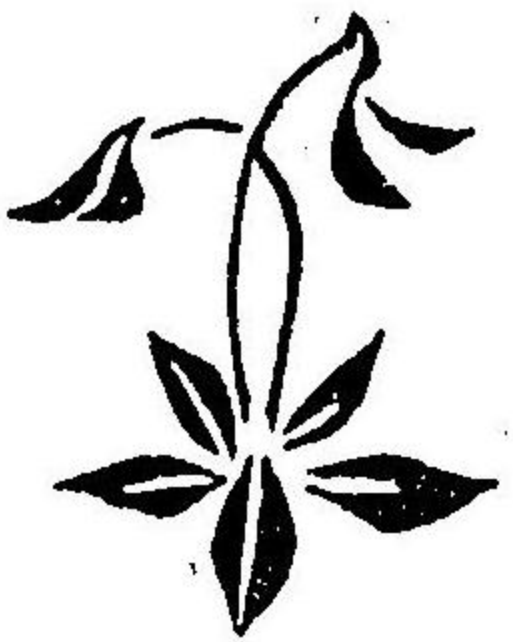
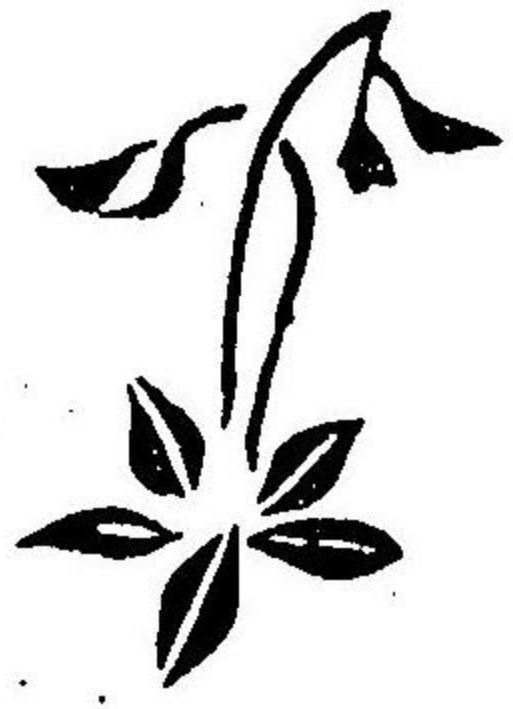





舞人裝束  
 布粉張文以山藍摺  
 桐竹風皇縮圖  
 文化十一年加茂臨時祭御再興之時被用之

同  
蕨水

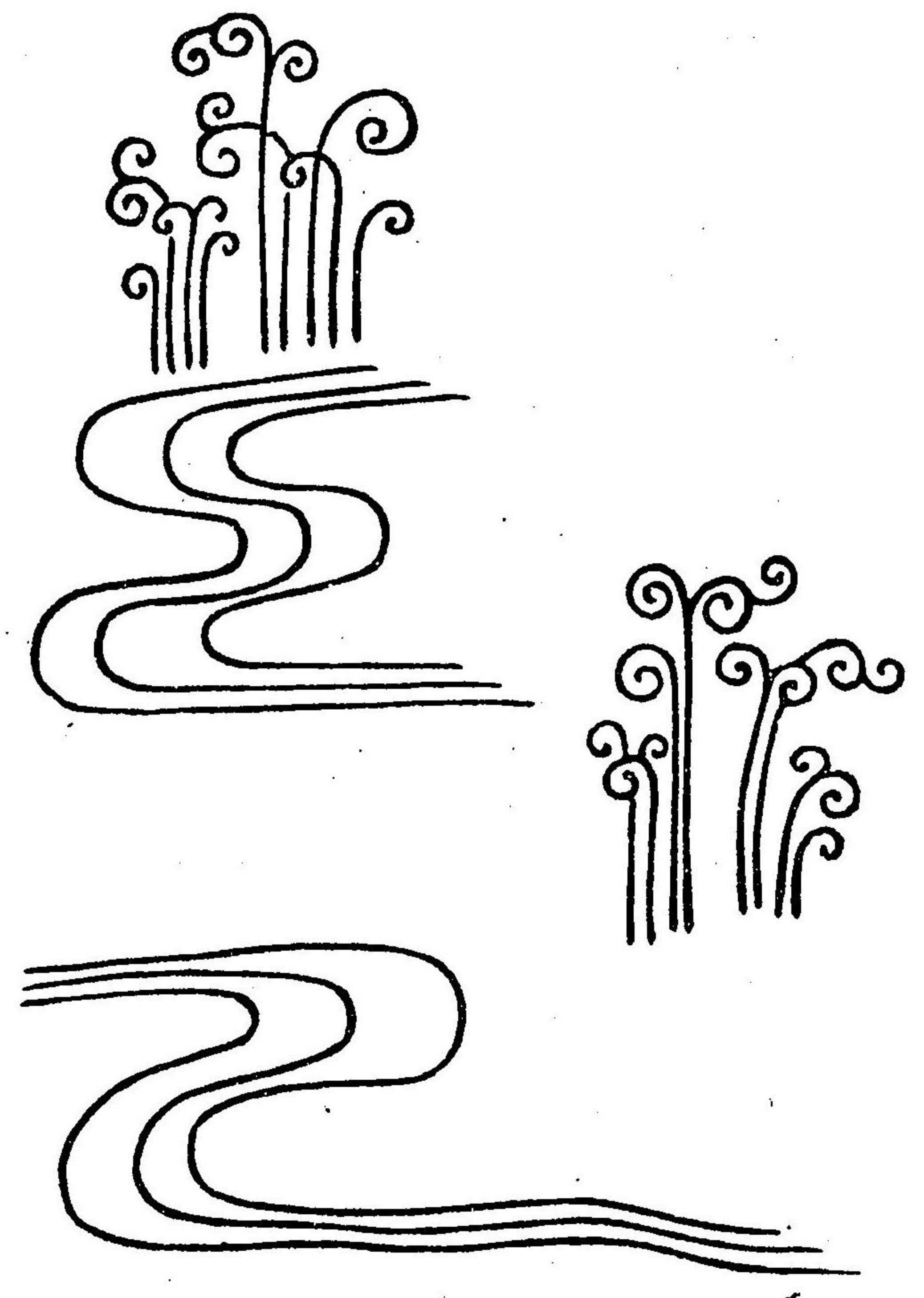



陪從裝束 同前文櫻欄  
縮圖

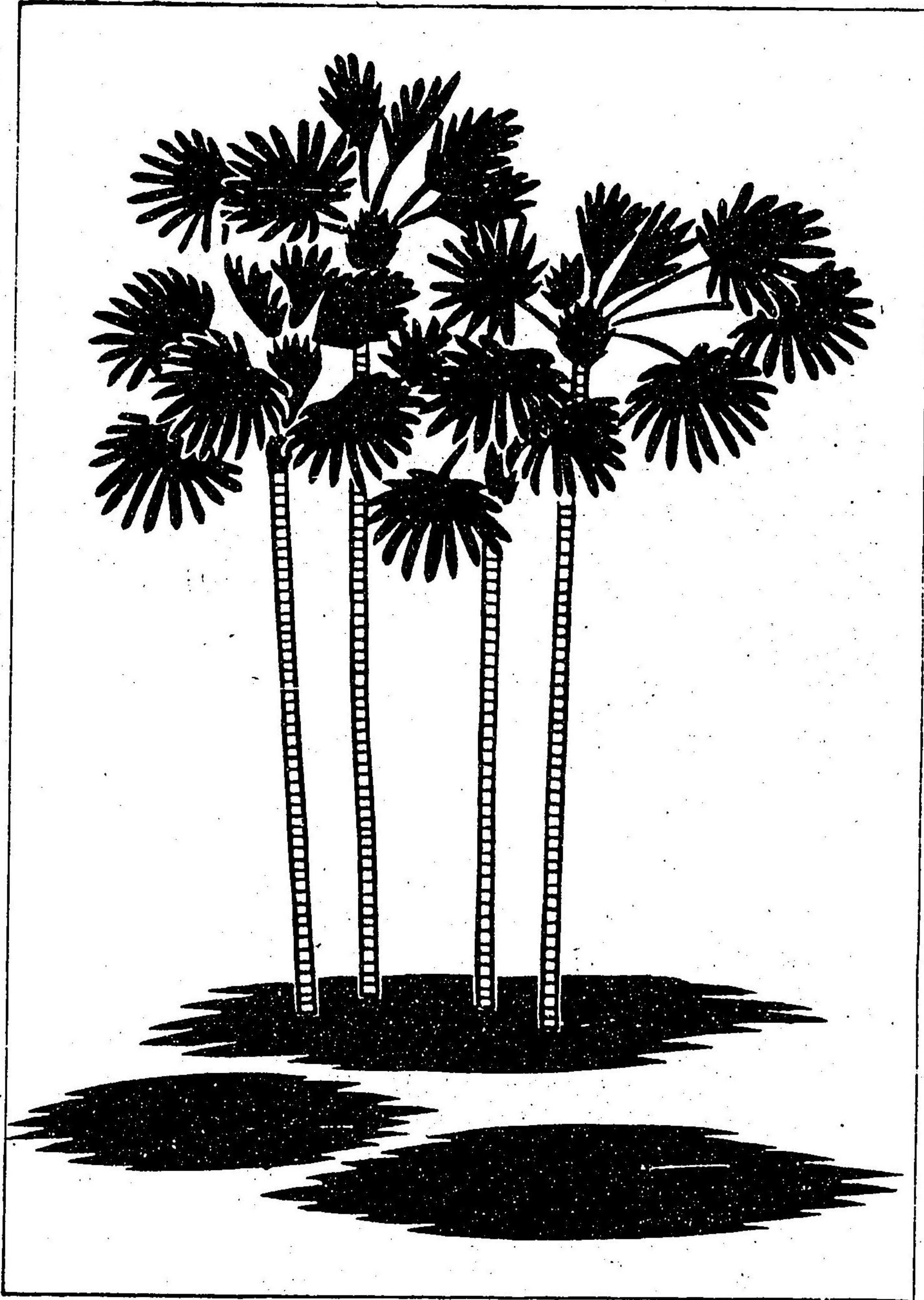

御帳帷子 地平絹  
朽木形

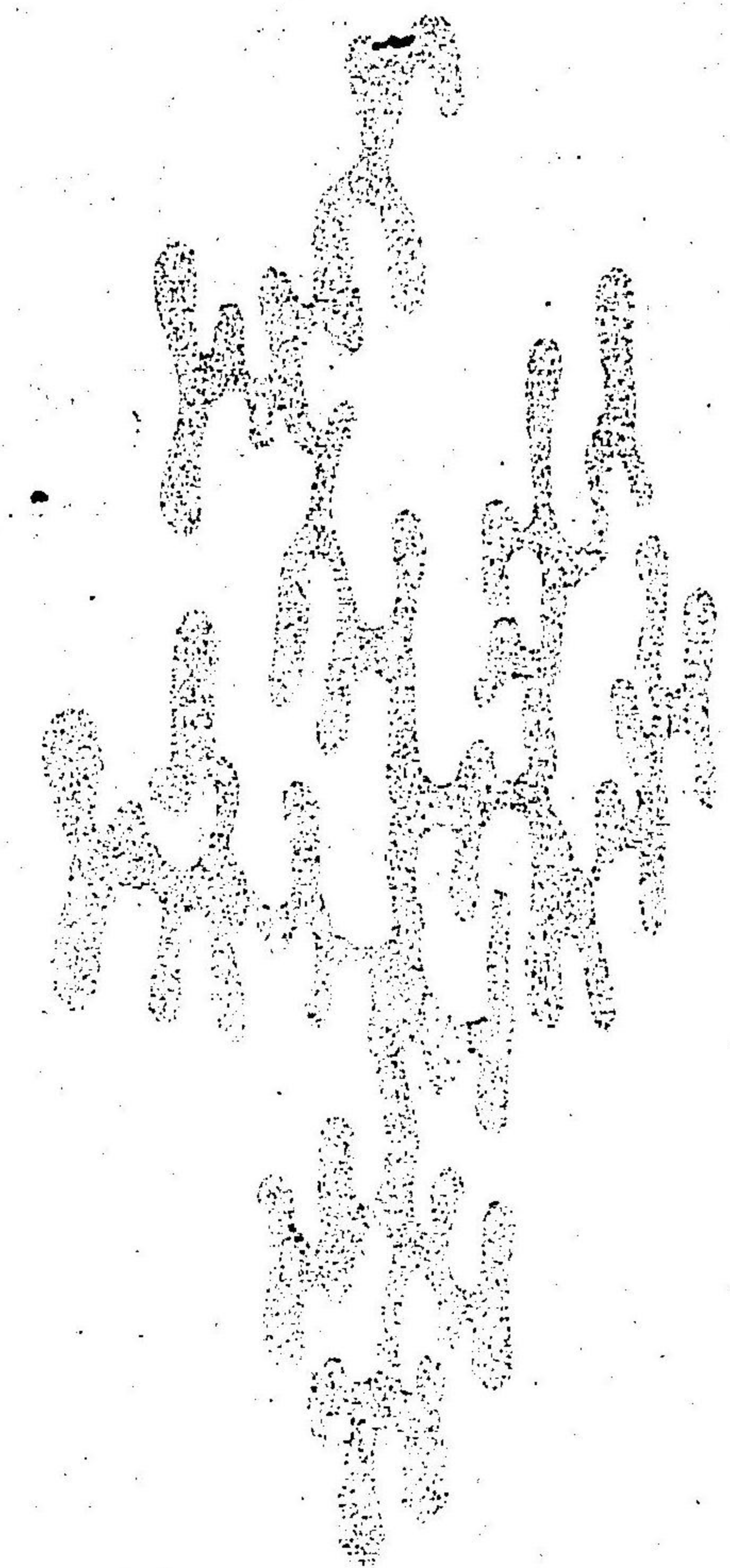

同風帶 地平絹  
濃蘇芳

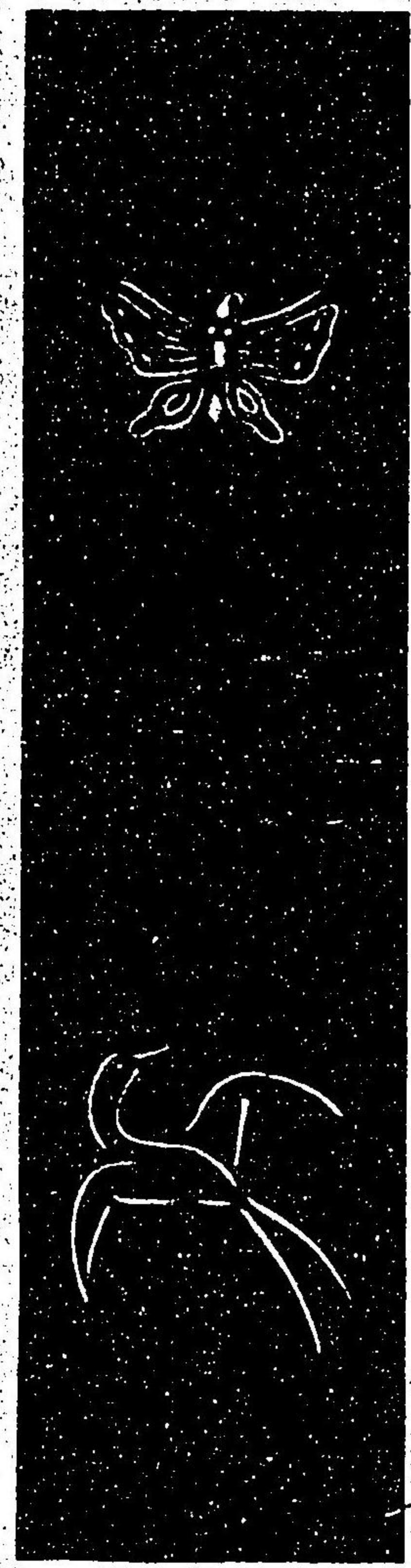



南殿御帳風帶

地紫平絹以  
色糸繡之

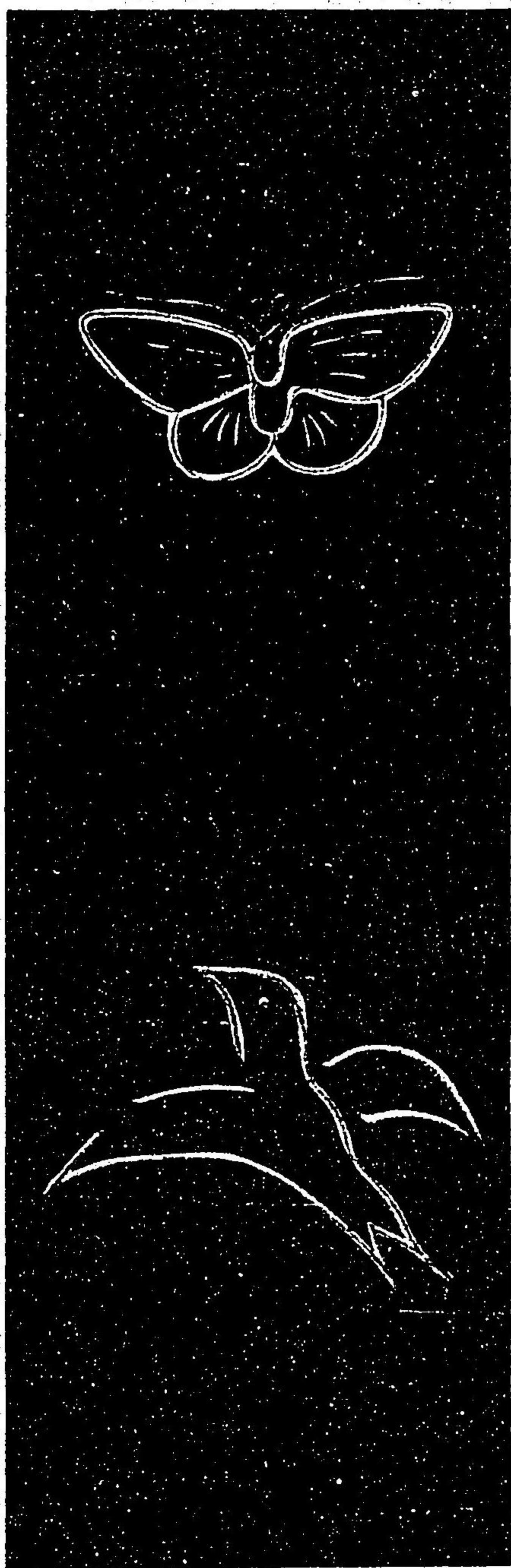

同御壁代風帶

地紫平絹以  
胡粉摺之

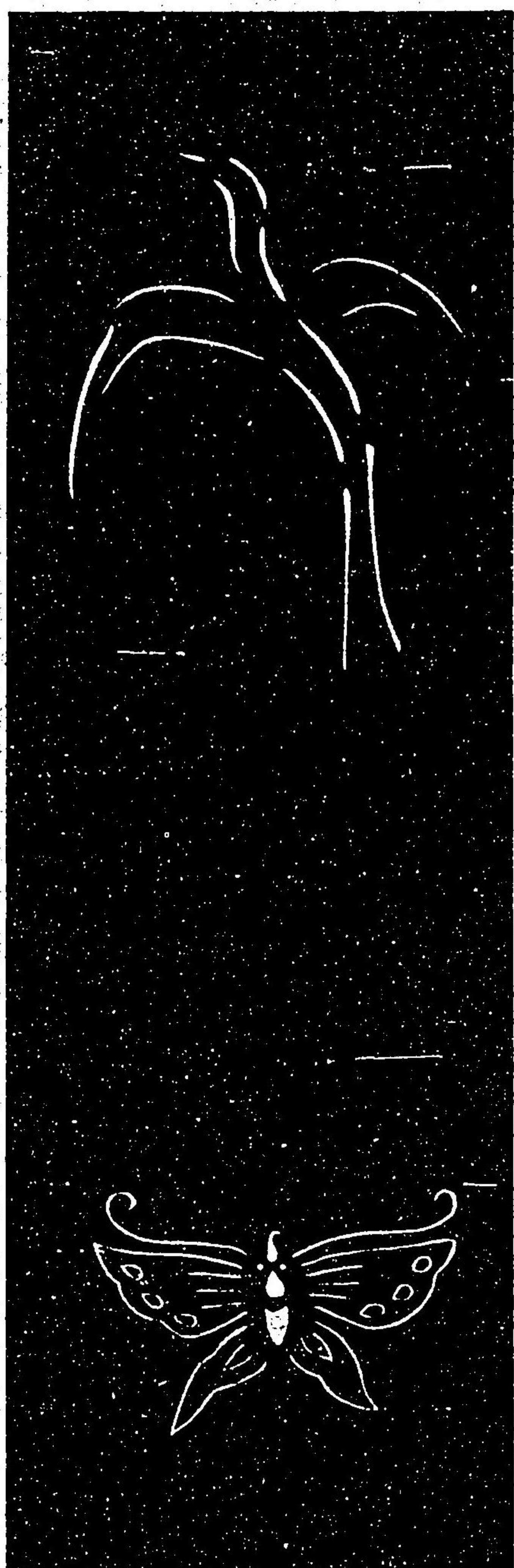

賢聖御障子端

軟錦

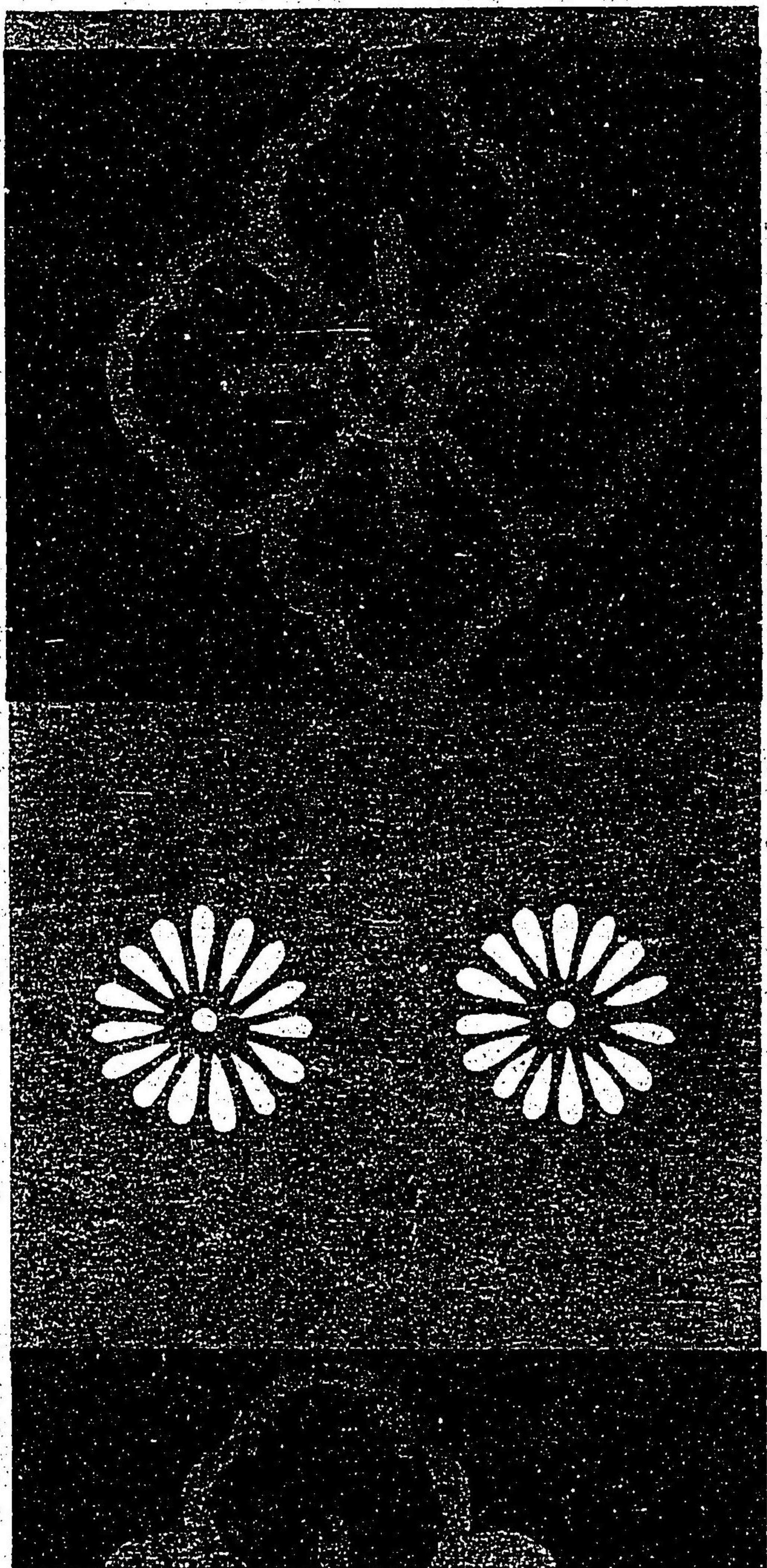



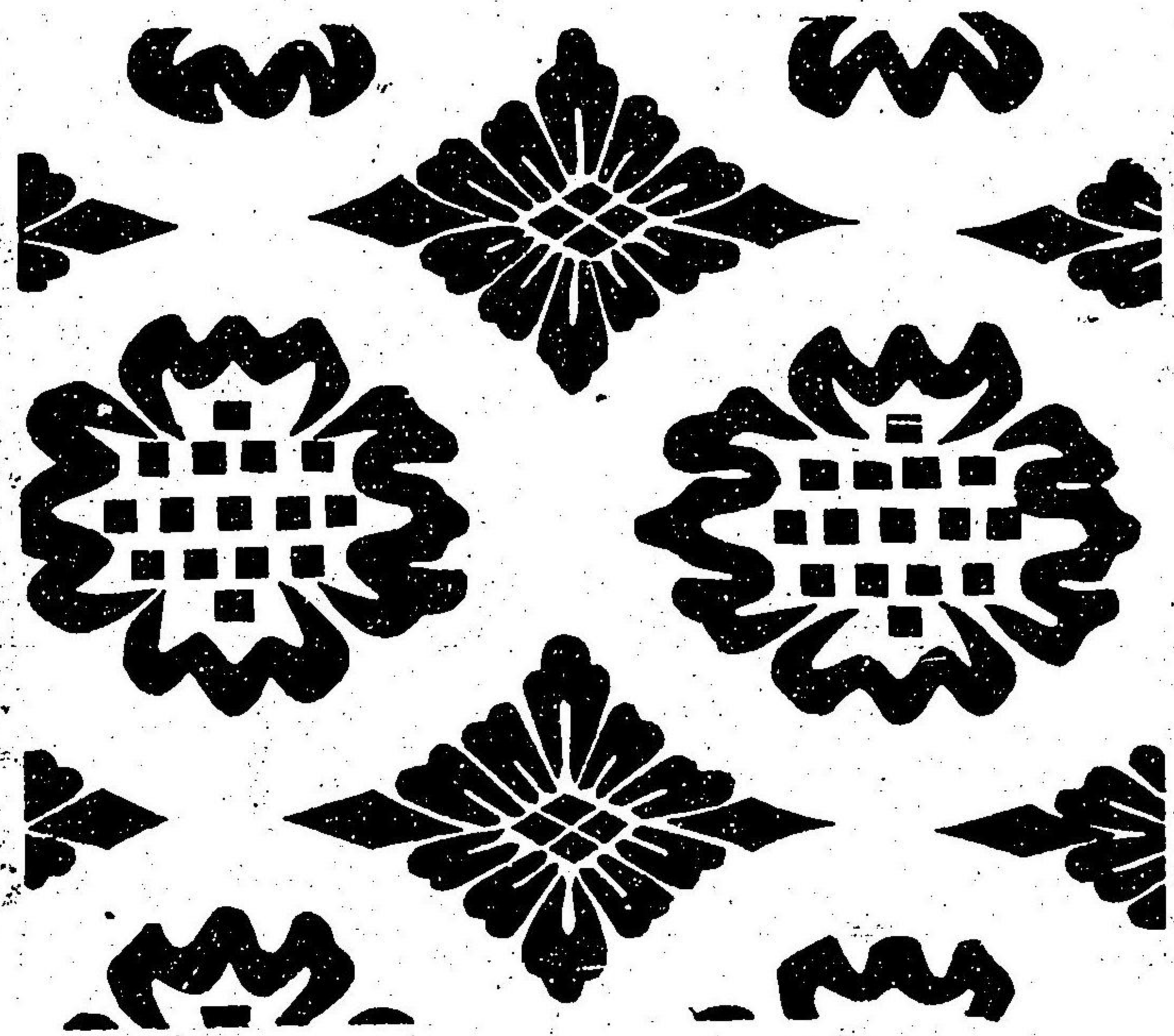

大紋高麗  
地綾略八布  
親王大臣疊

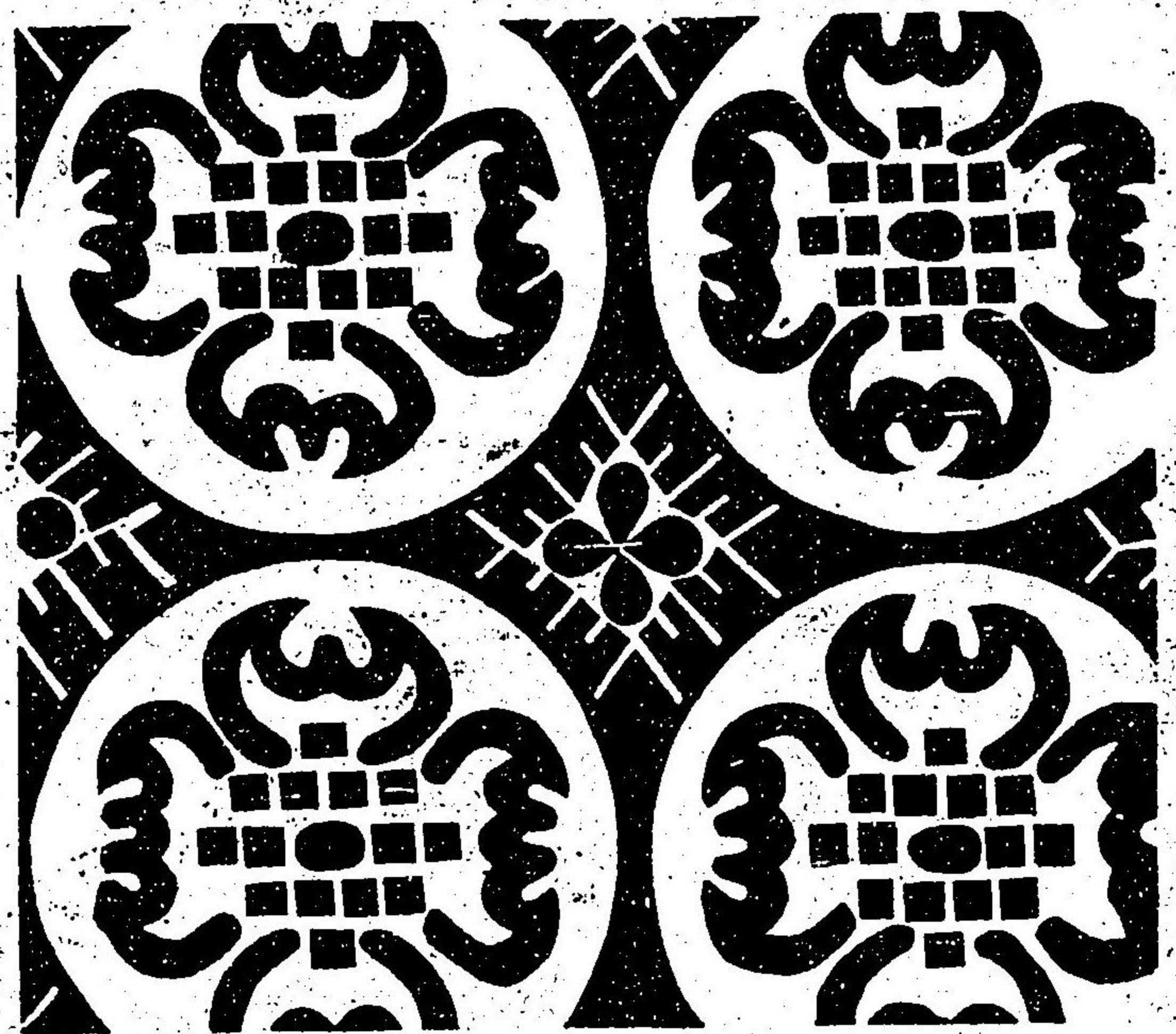

同

御簾帽額  
地平絹

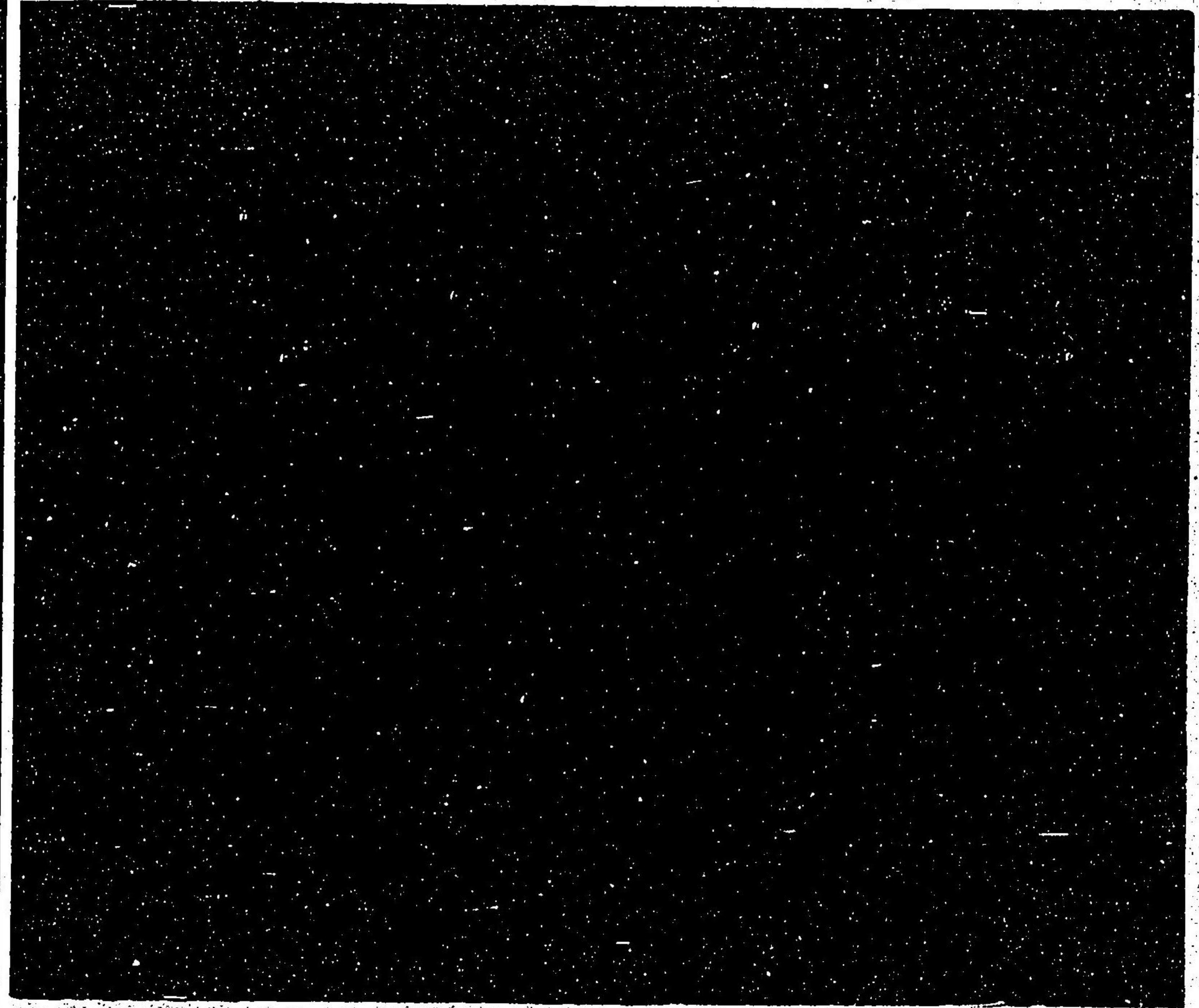

同端

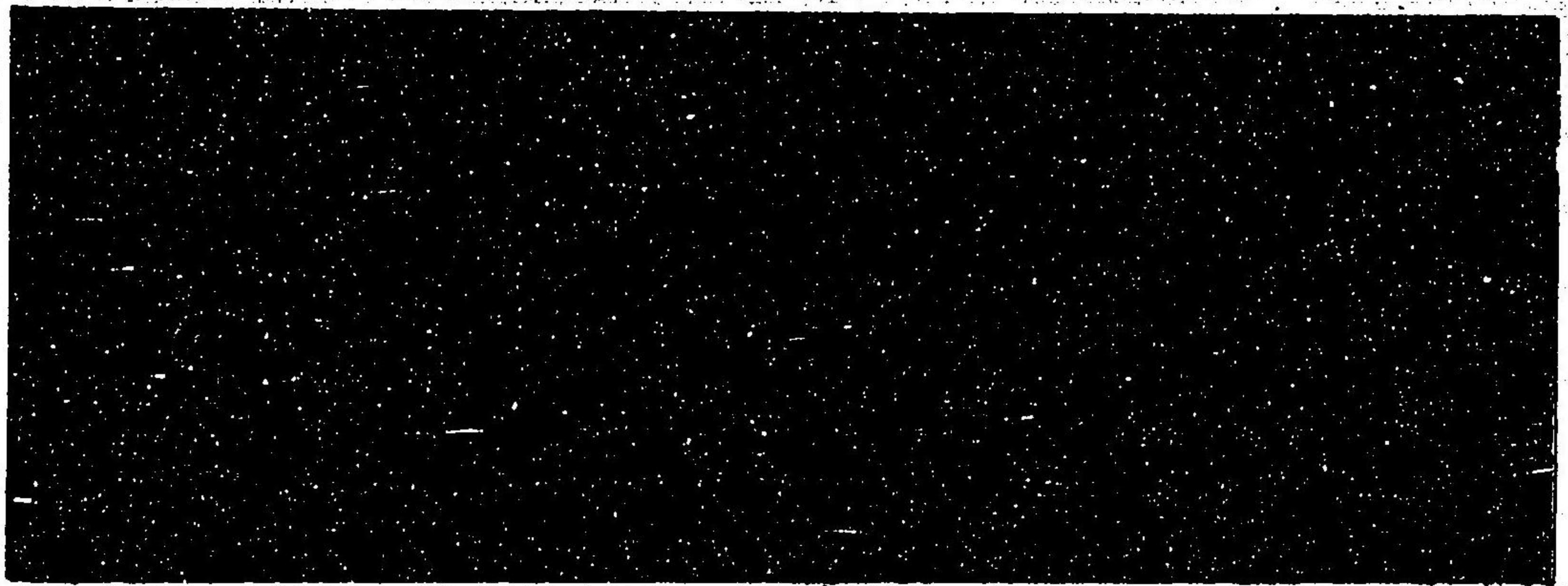



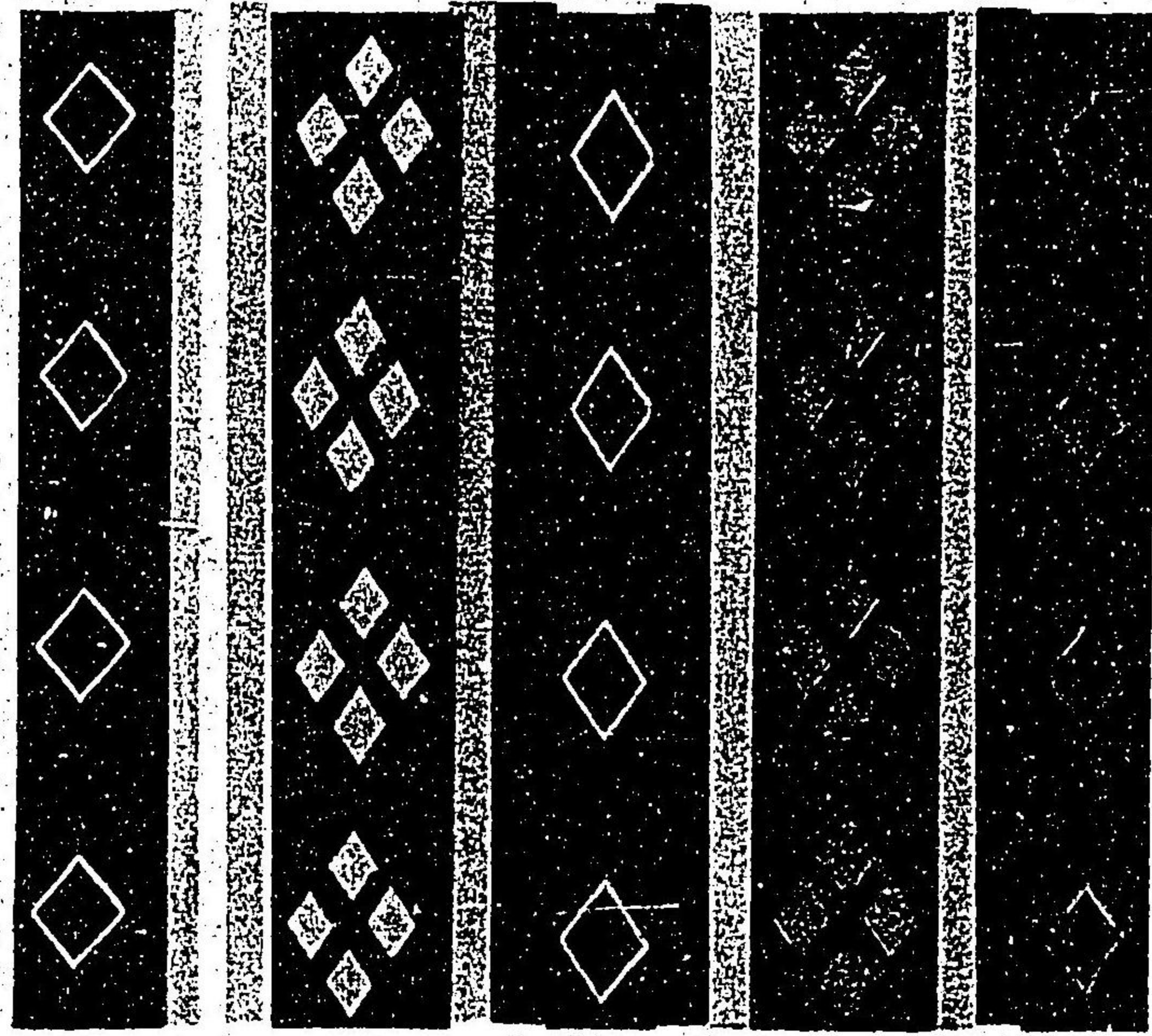

纒  
綱端  
大臣以上茵  
又疊端

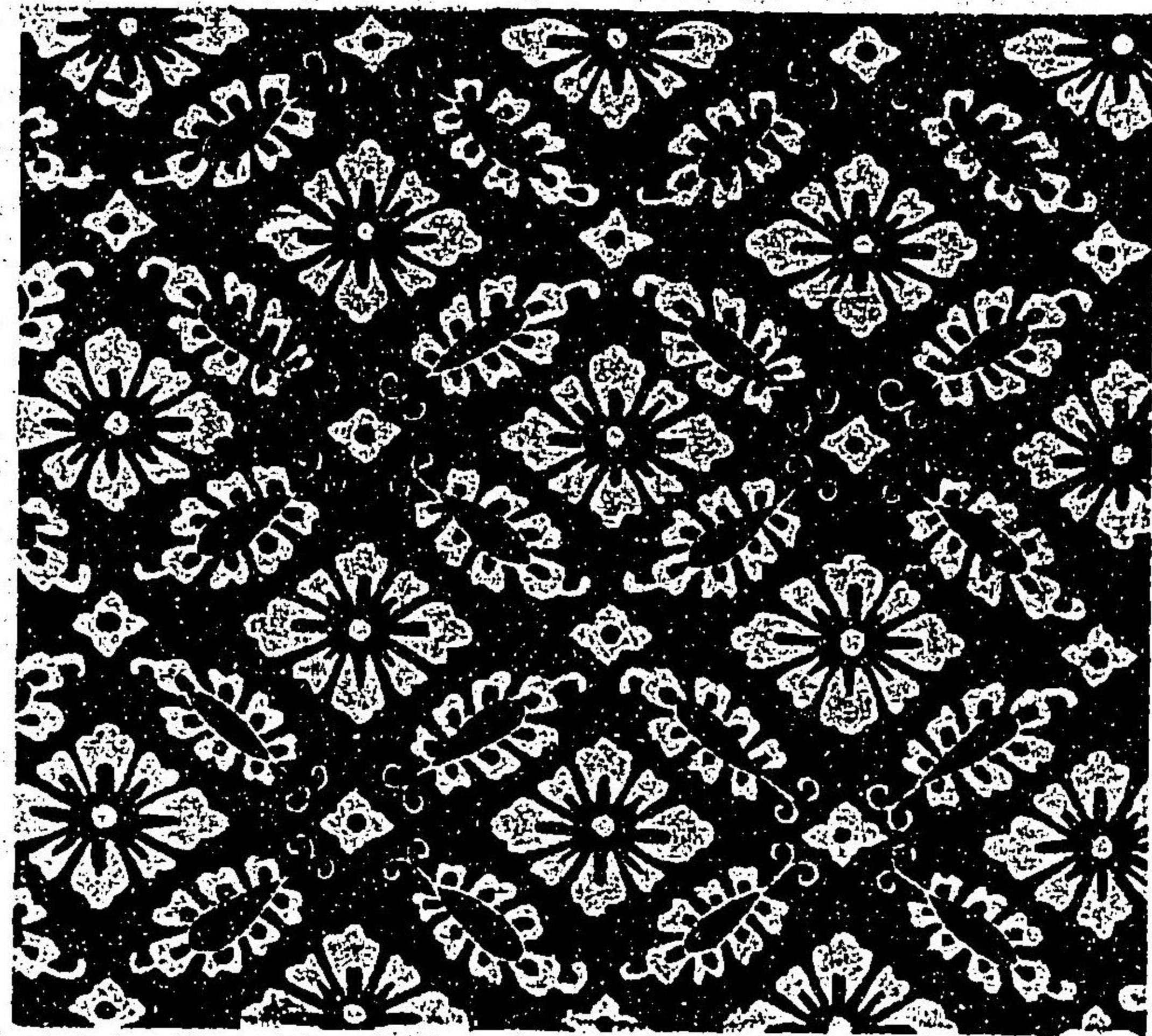

小葵  
茵  
白地白文モアリ

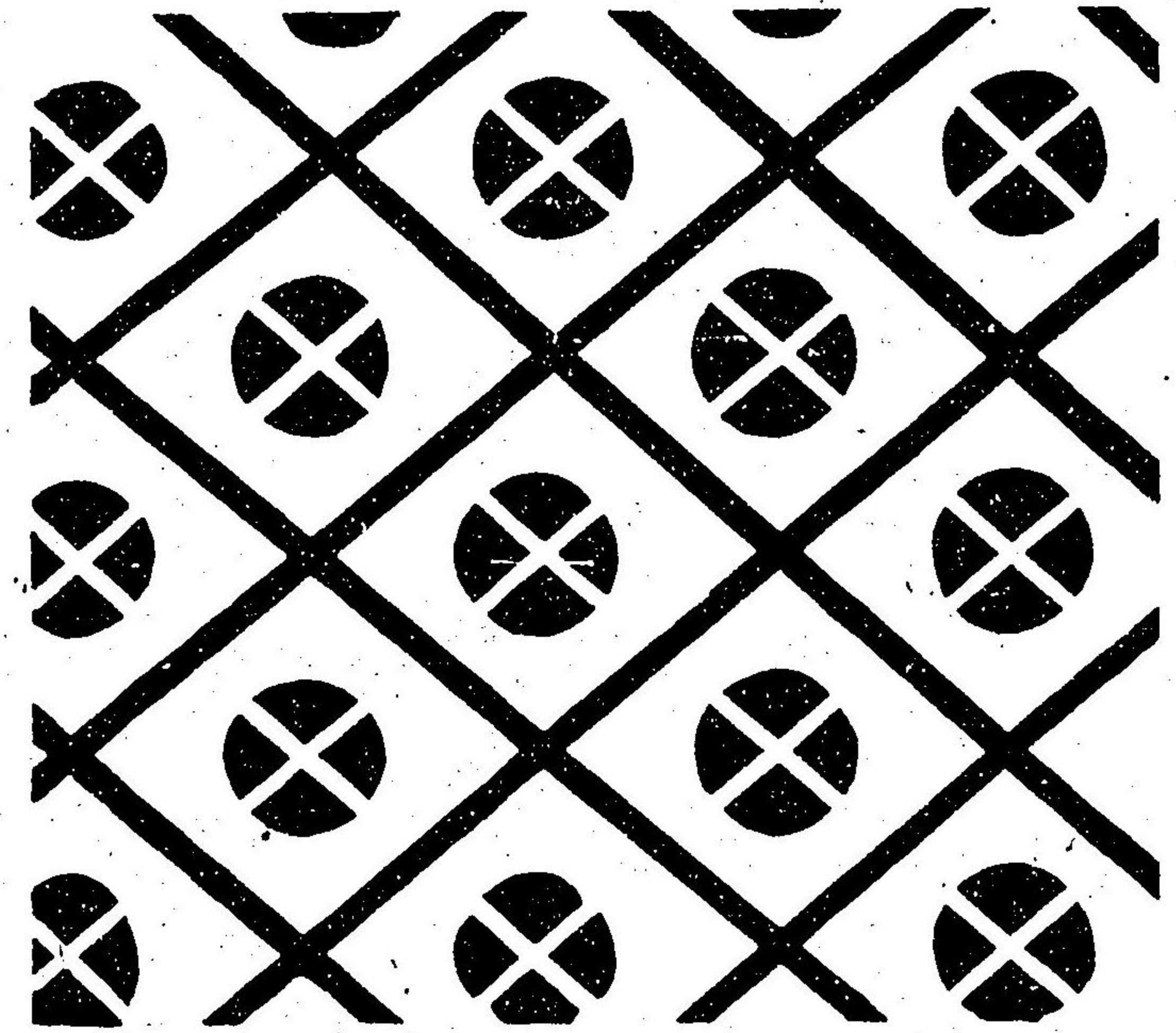

小紋高麗  
地大紋ニ同  
公卿ノ疊

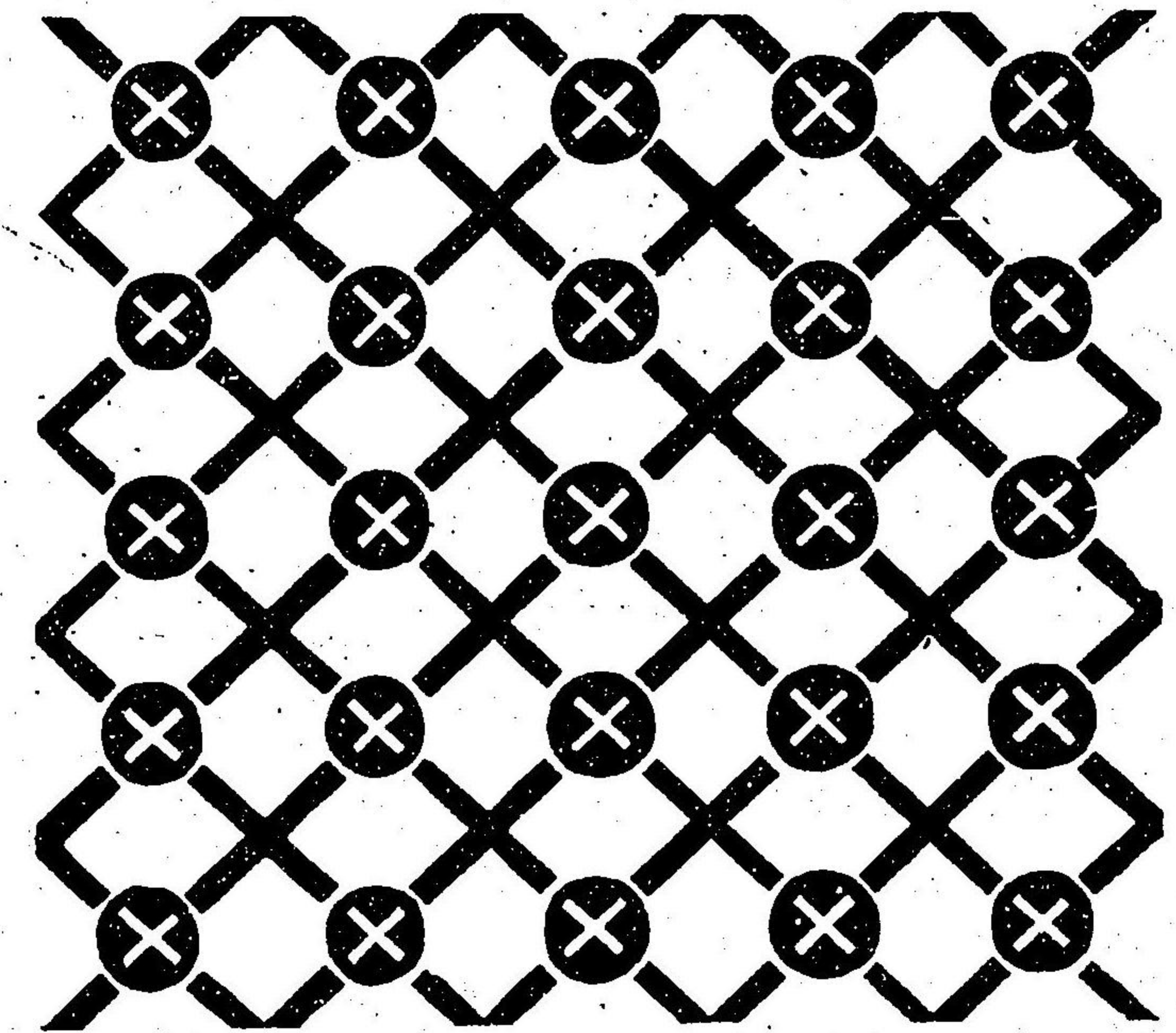

同



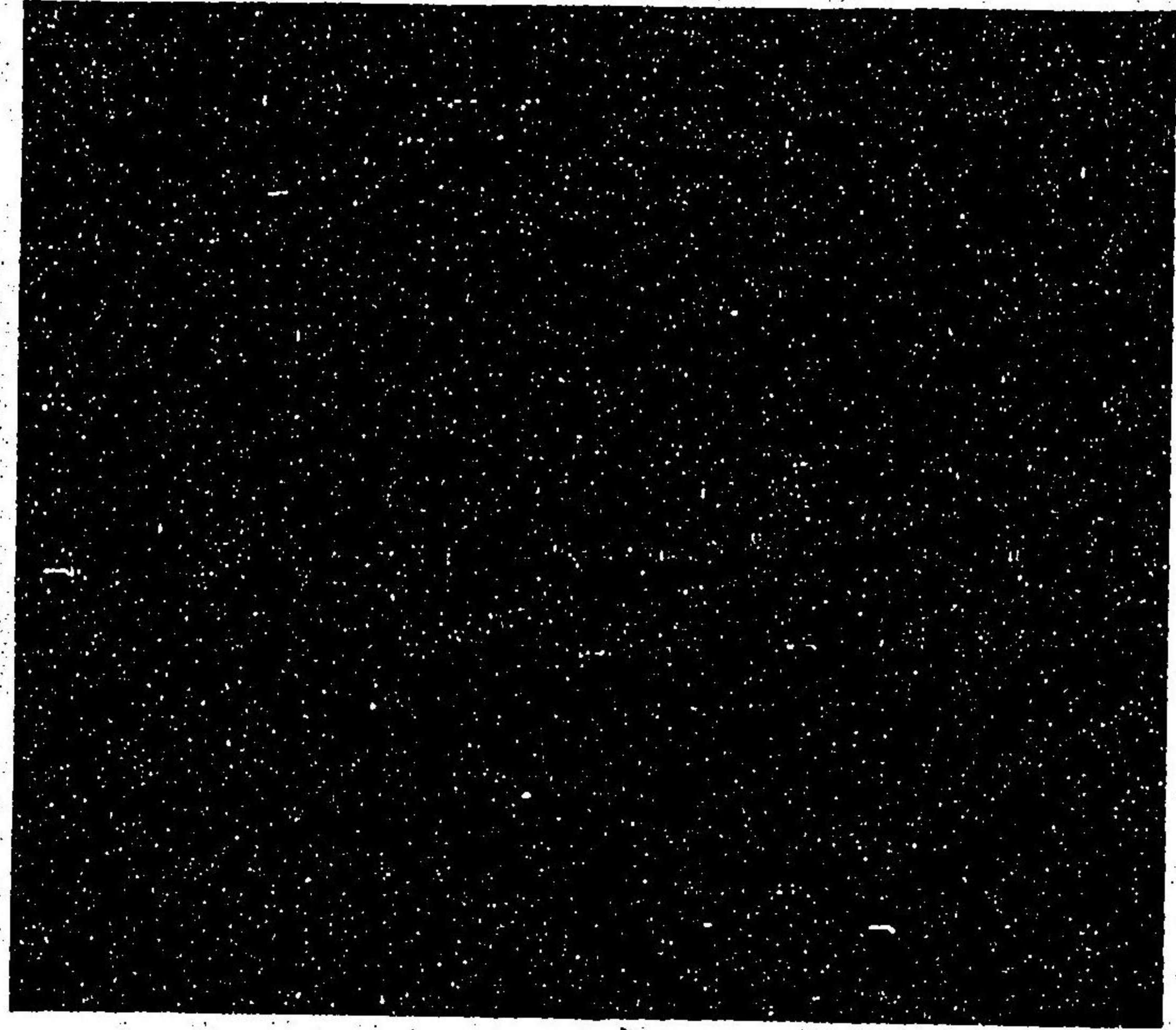

紫端  
地平絹

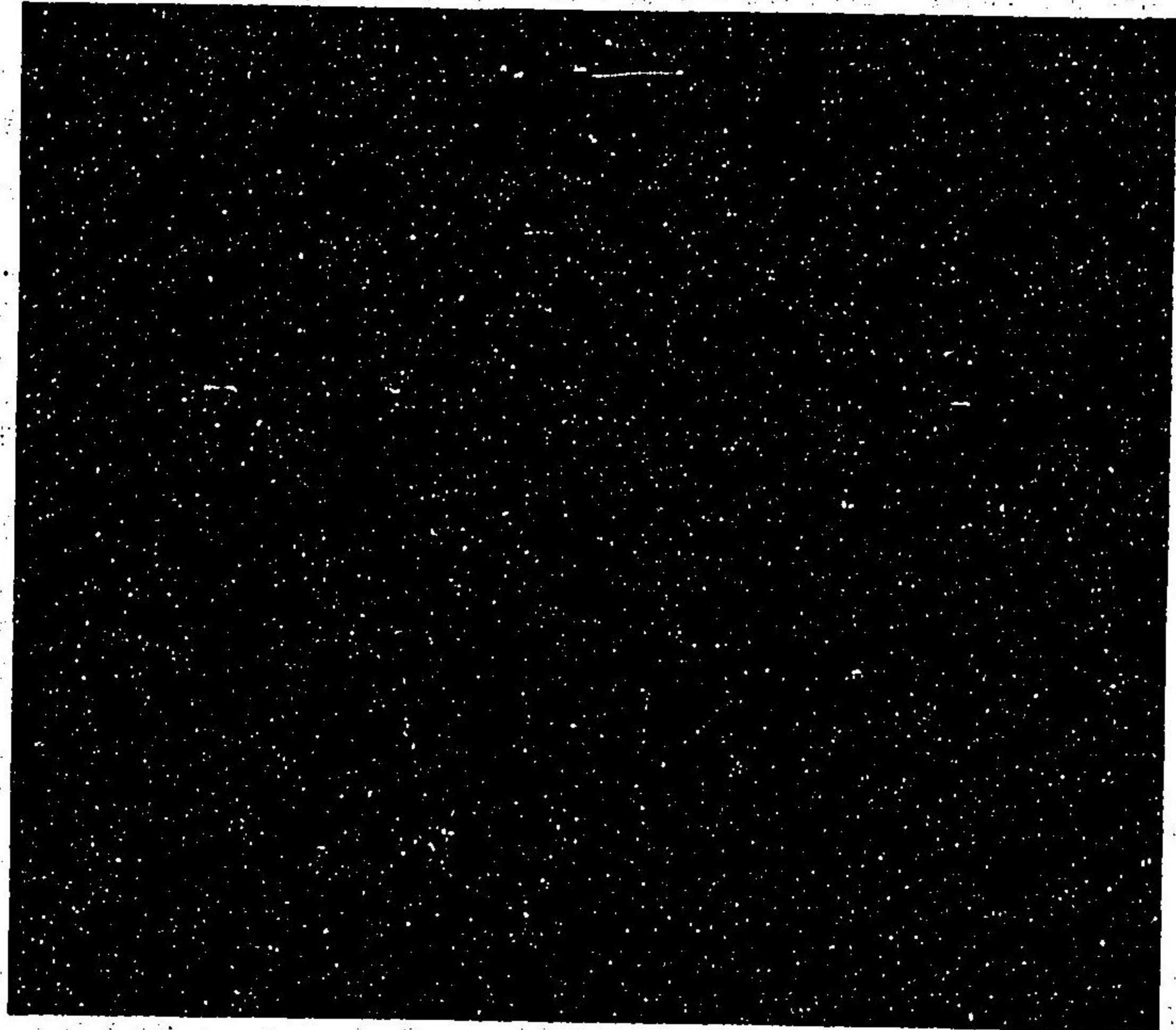

緑端  
地平絹  
准高麗

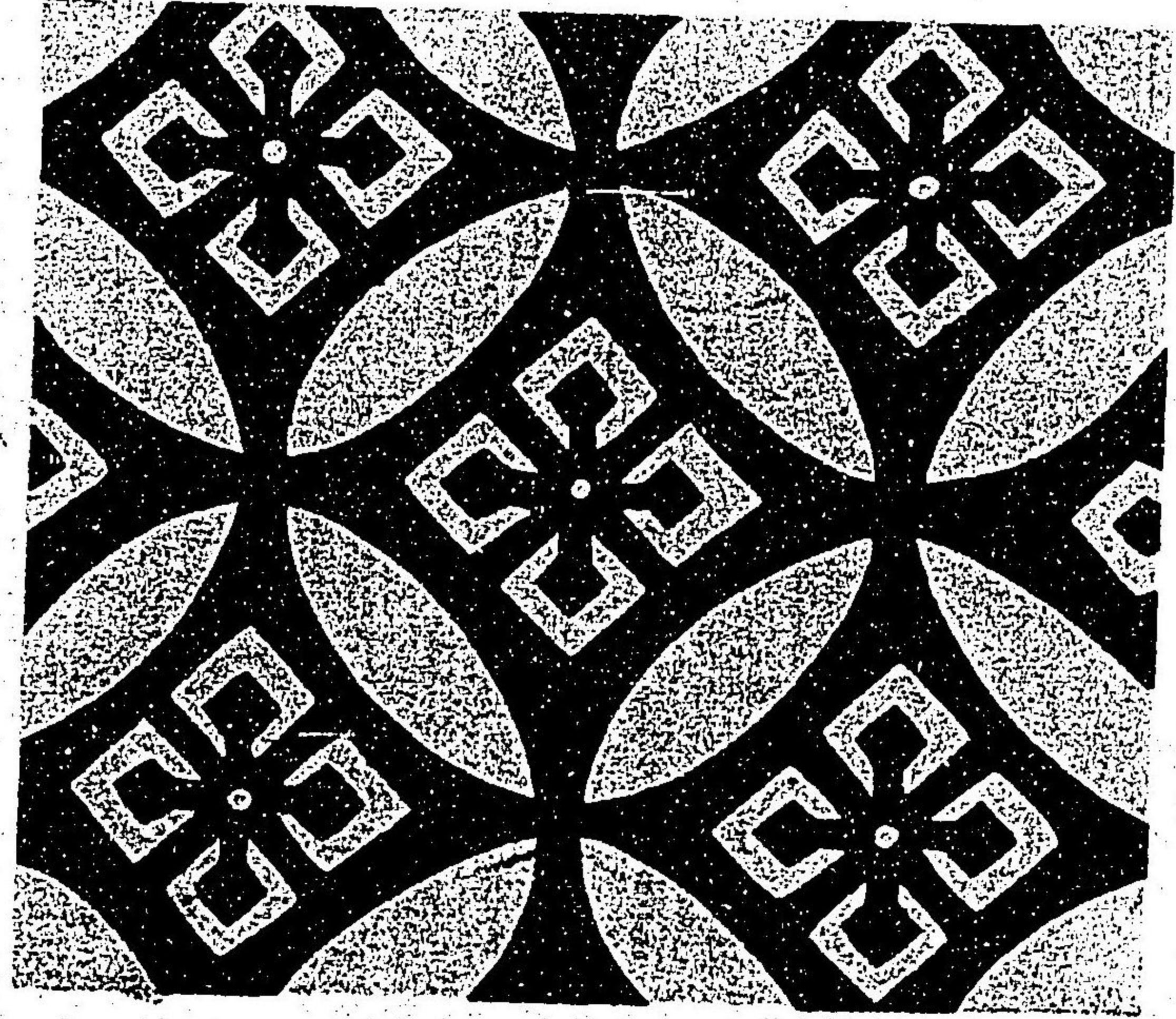

両面  
准綫網

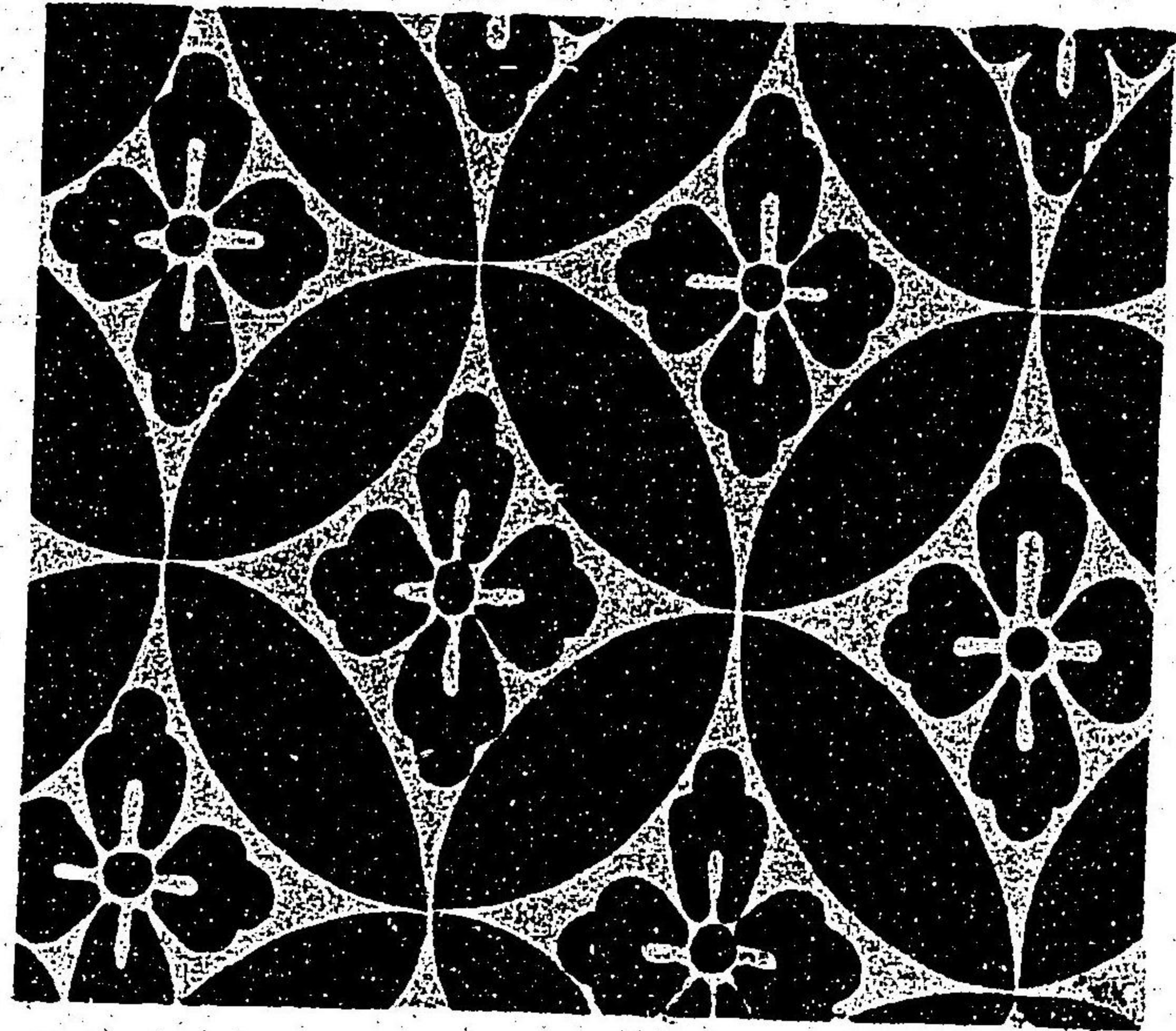

同



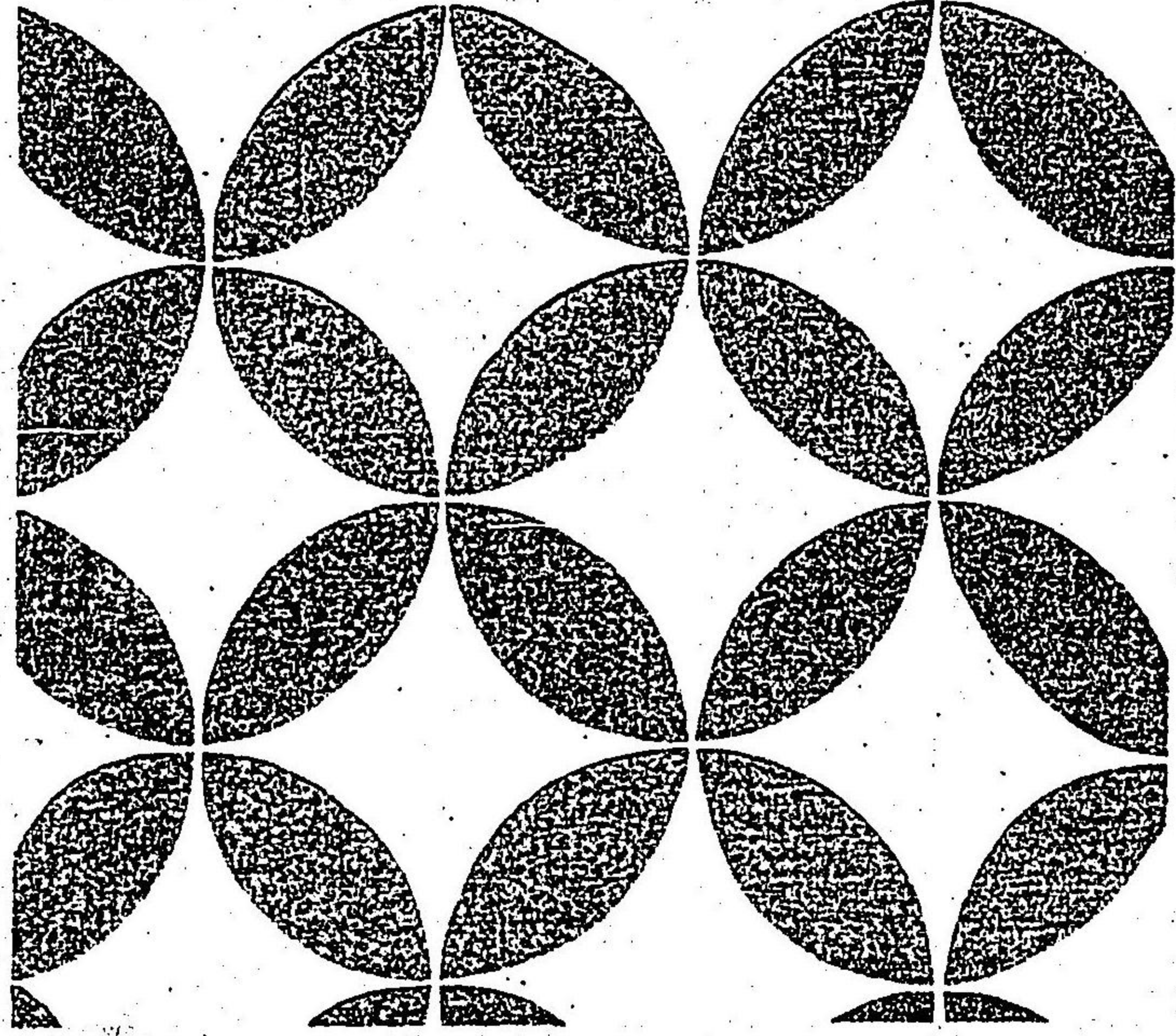

七寶端  
天和三立后之度  
大納言地敷圓座

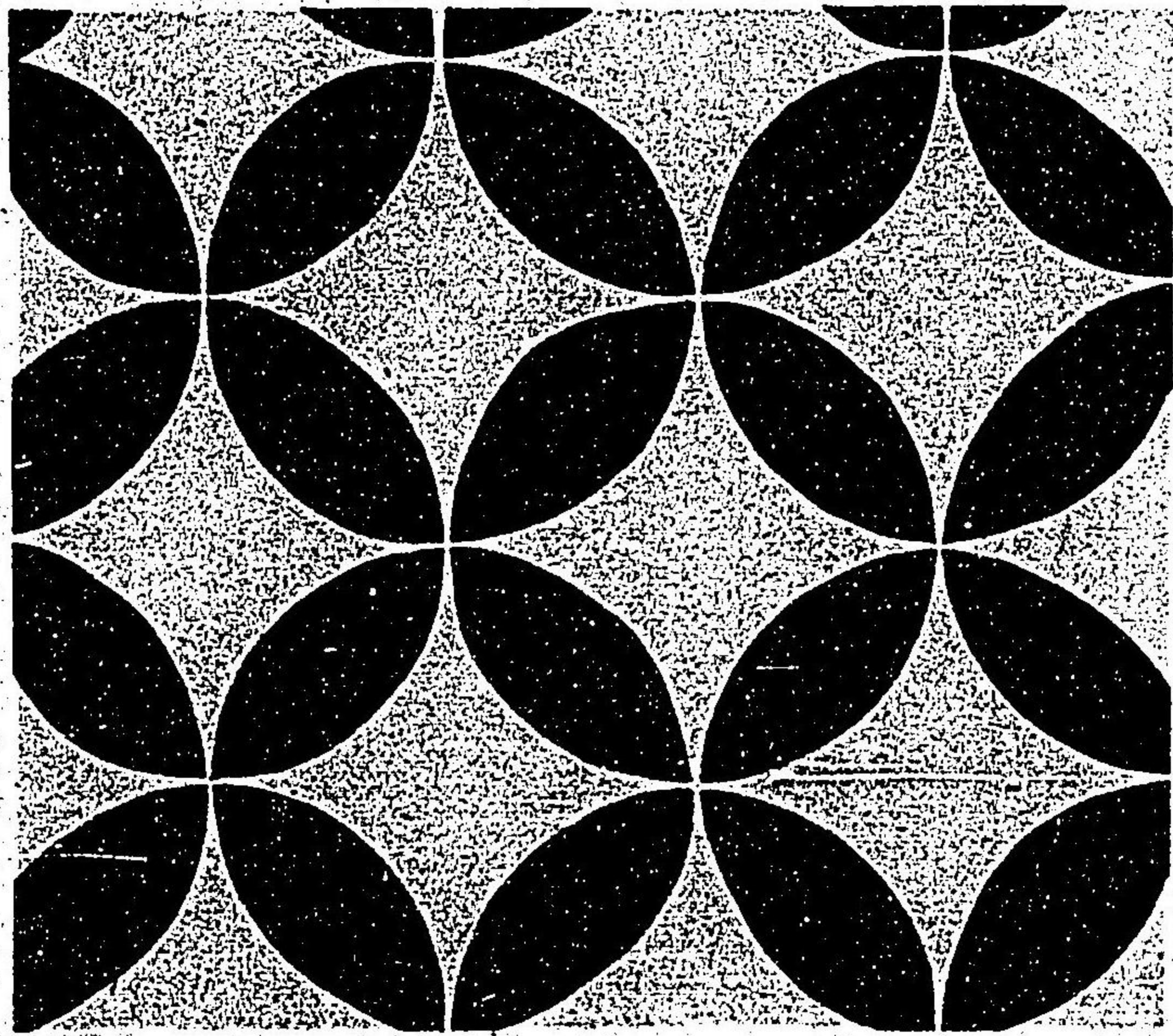

同  
中納言

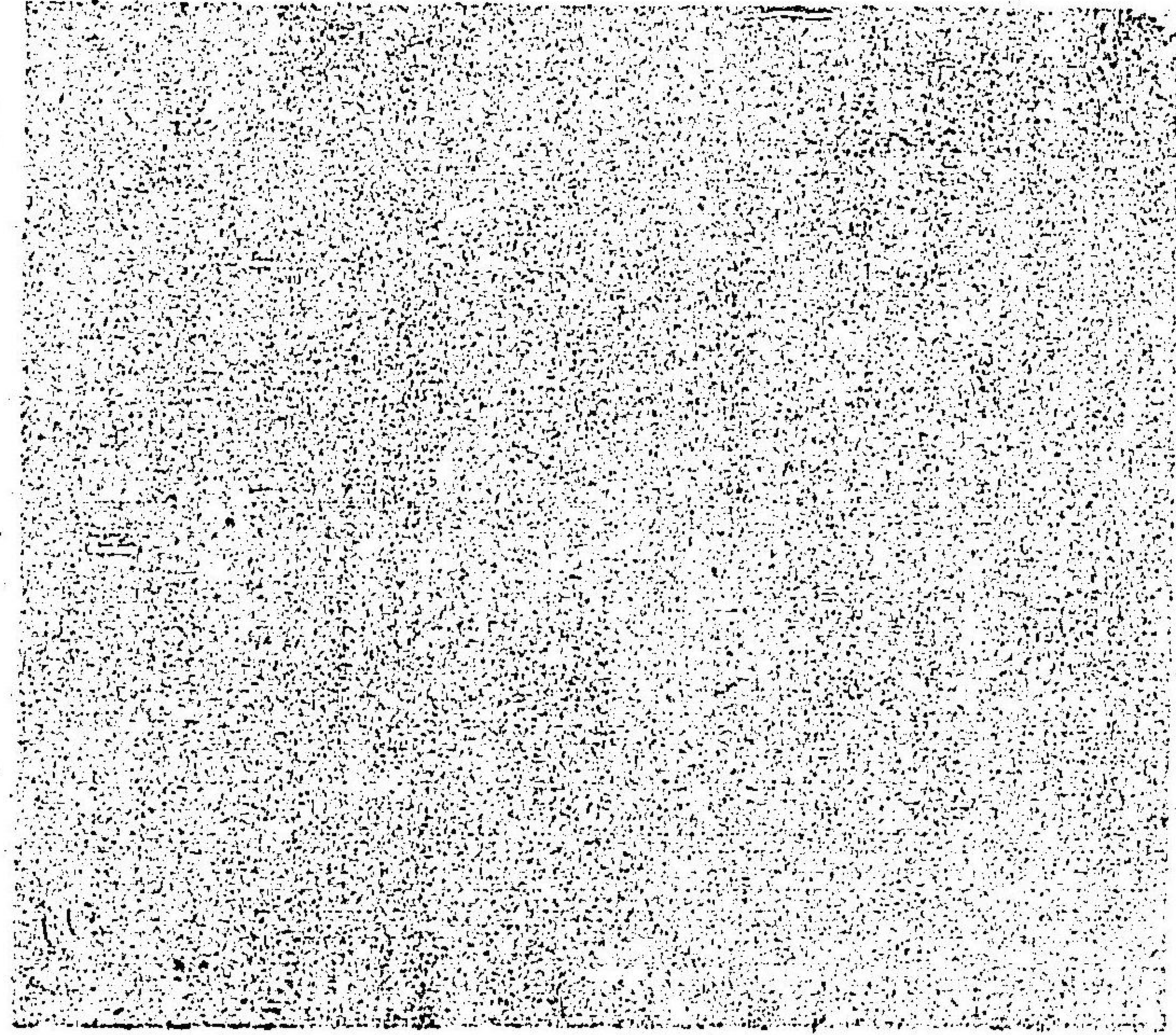

黃端  
地平絹  
准紫

白端  
地平絹



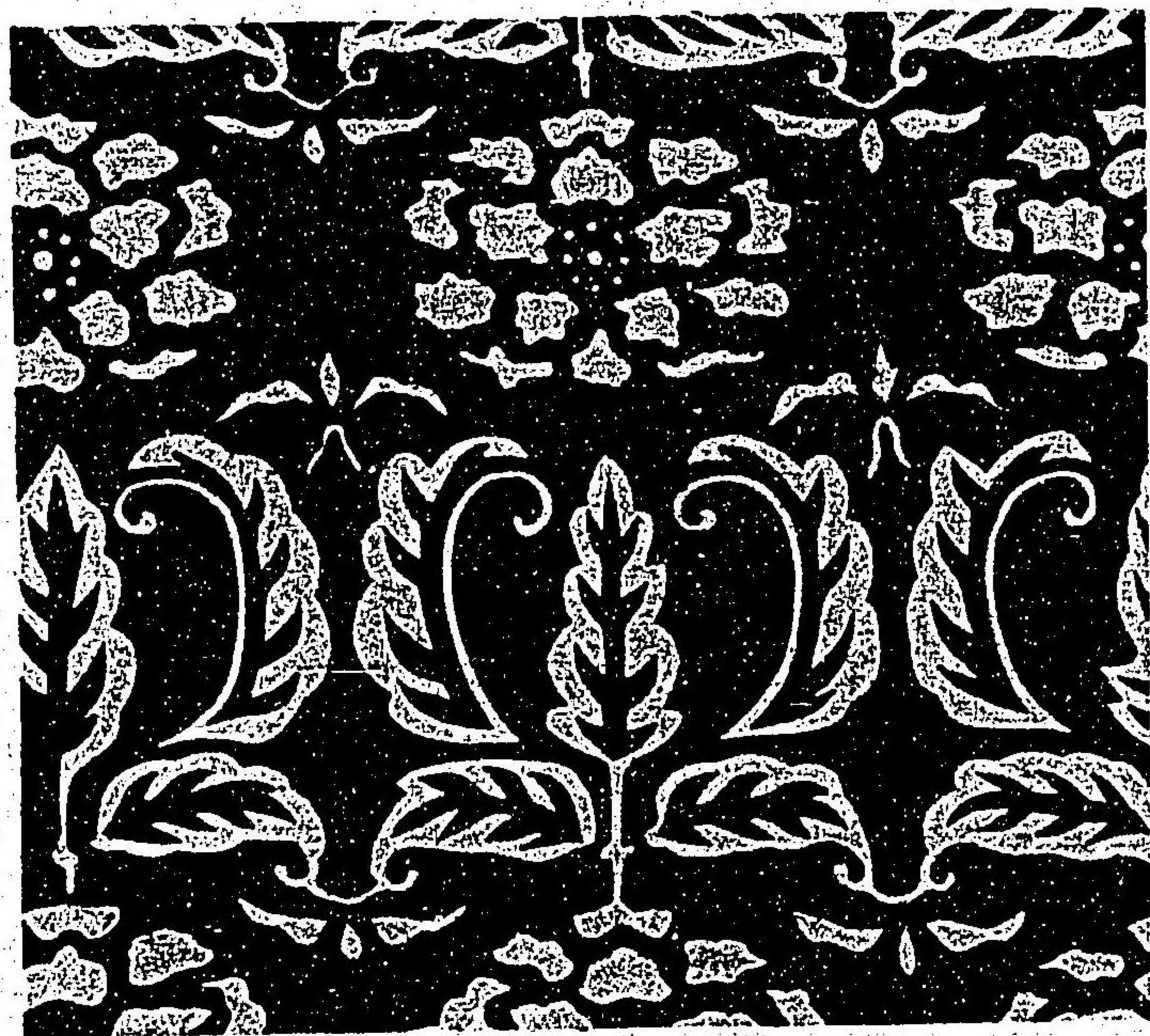

同



同

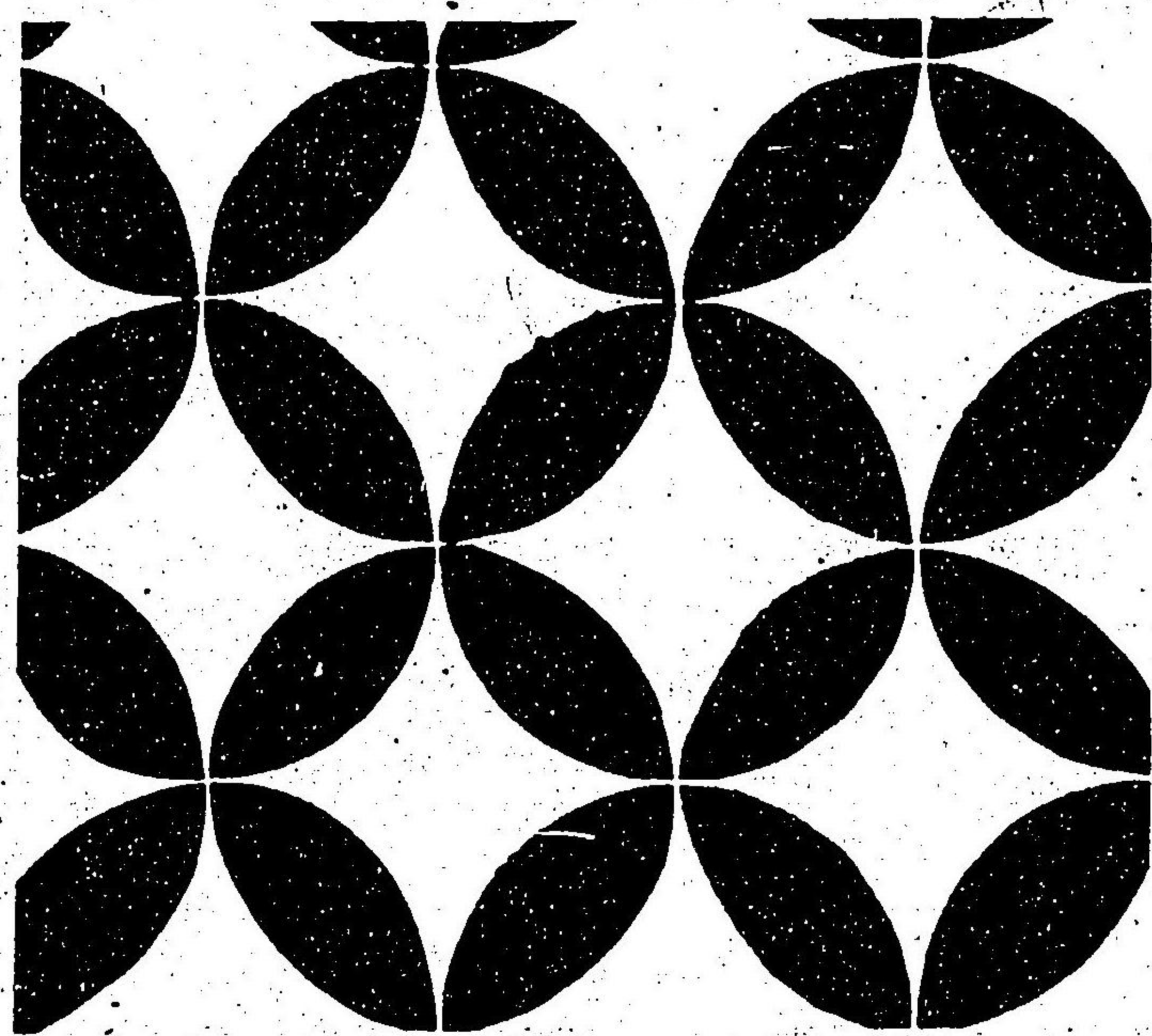

同  
參議

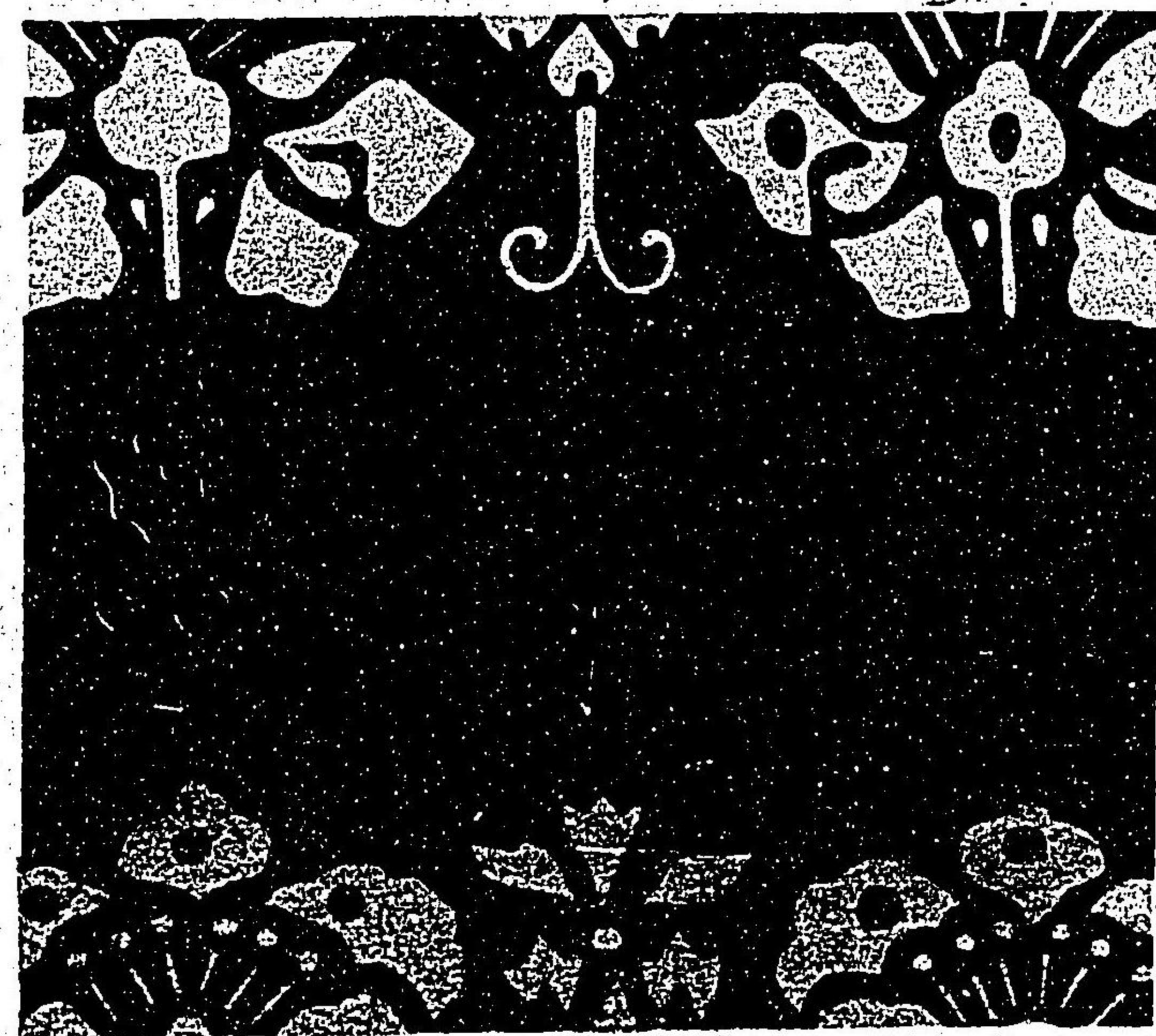

靴箋  
浮織物



競馬裝束

缺掖

右方黑紅梅精好  
袖繡蠻繪



同

左方紅精好  
無文

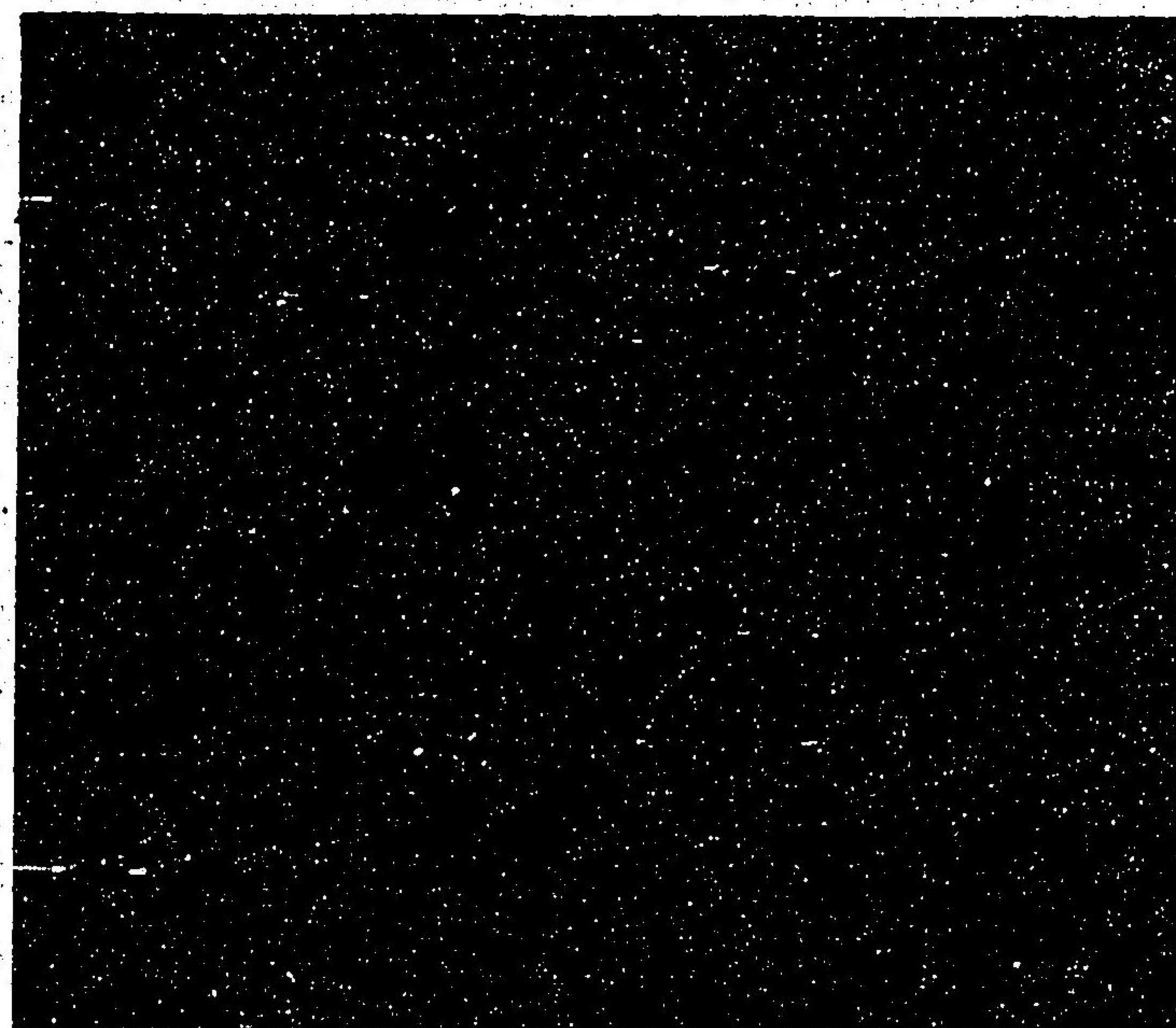

柄襠

左方赤地錦  
文黃

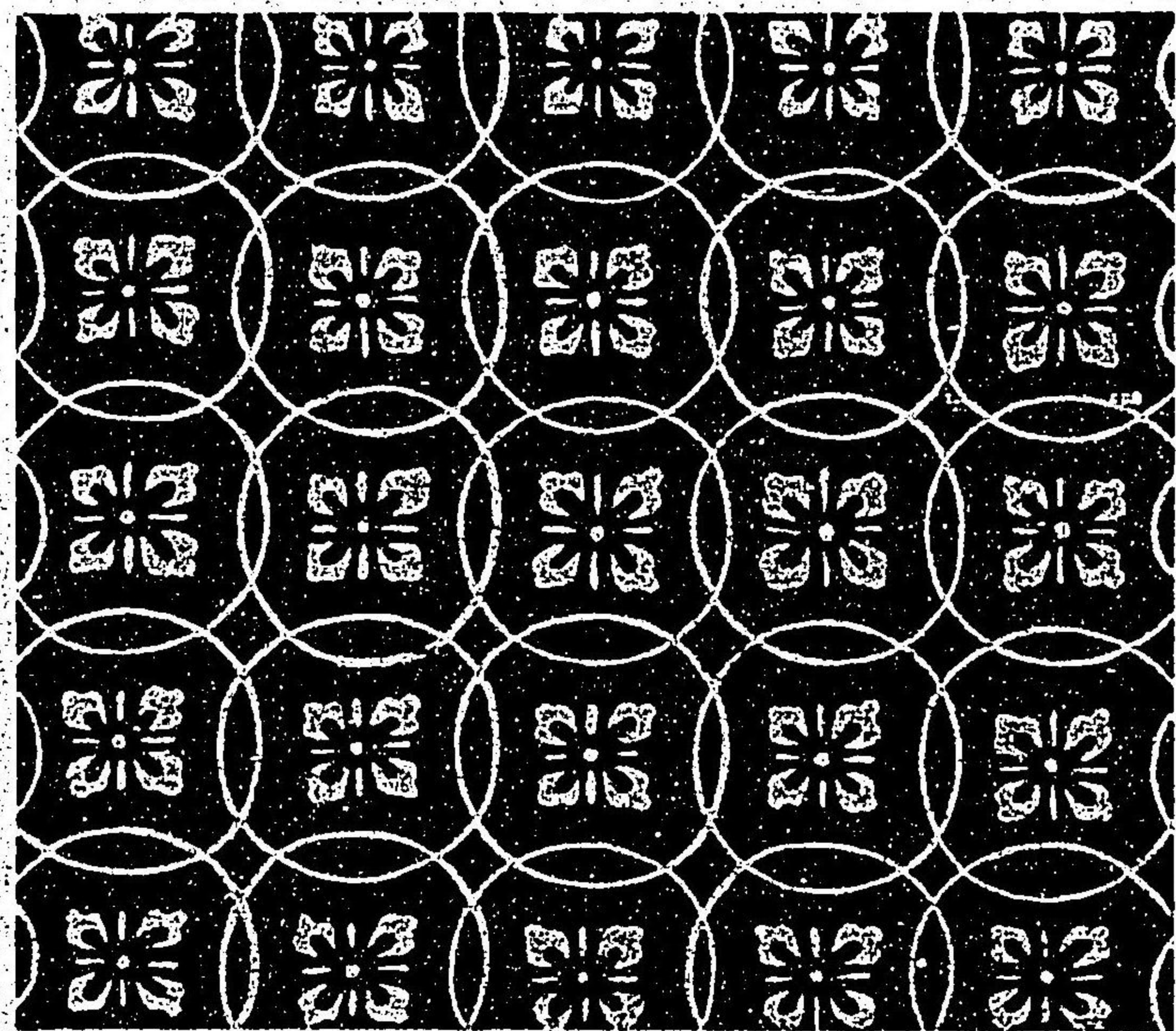

同緣

赤地金欄  
世比衣同之

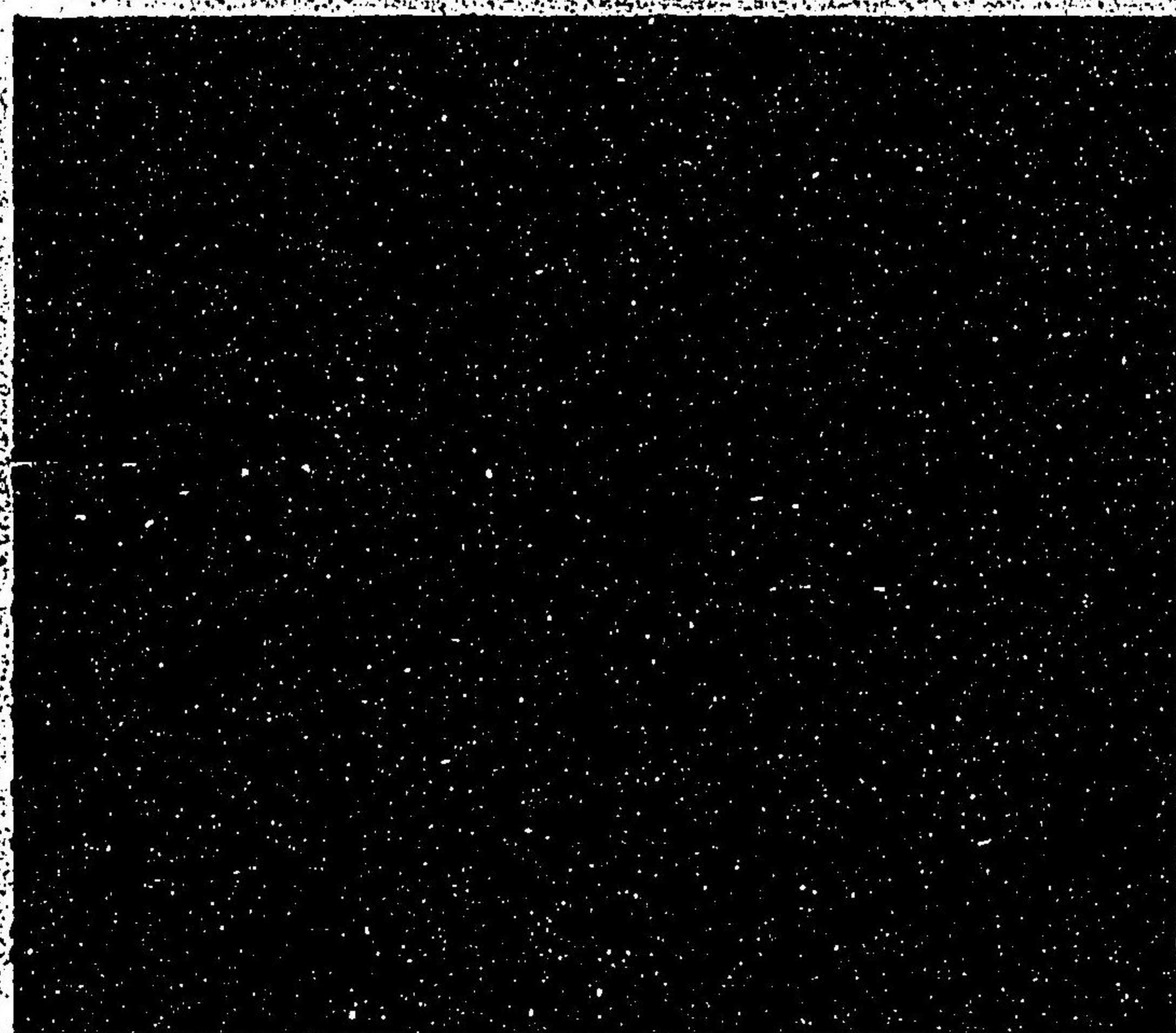



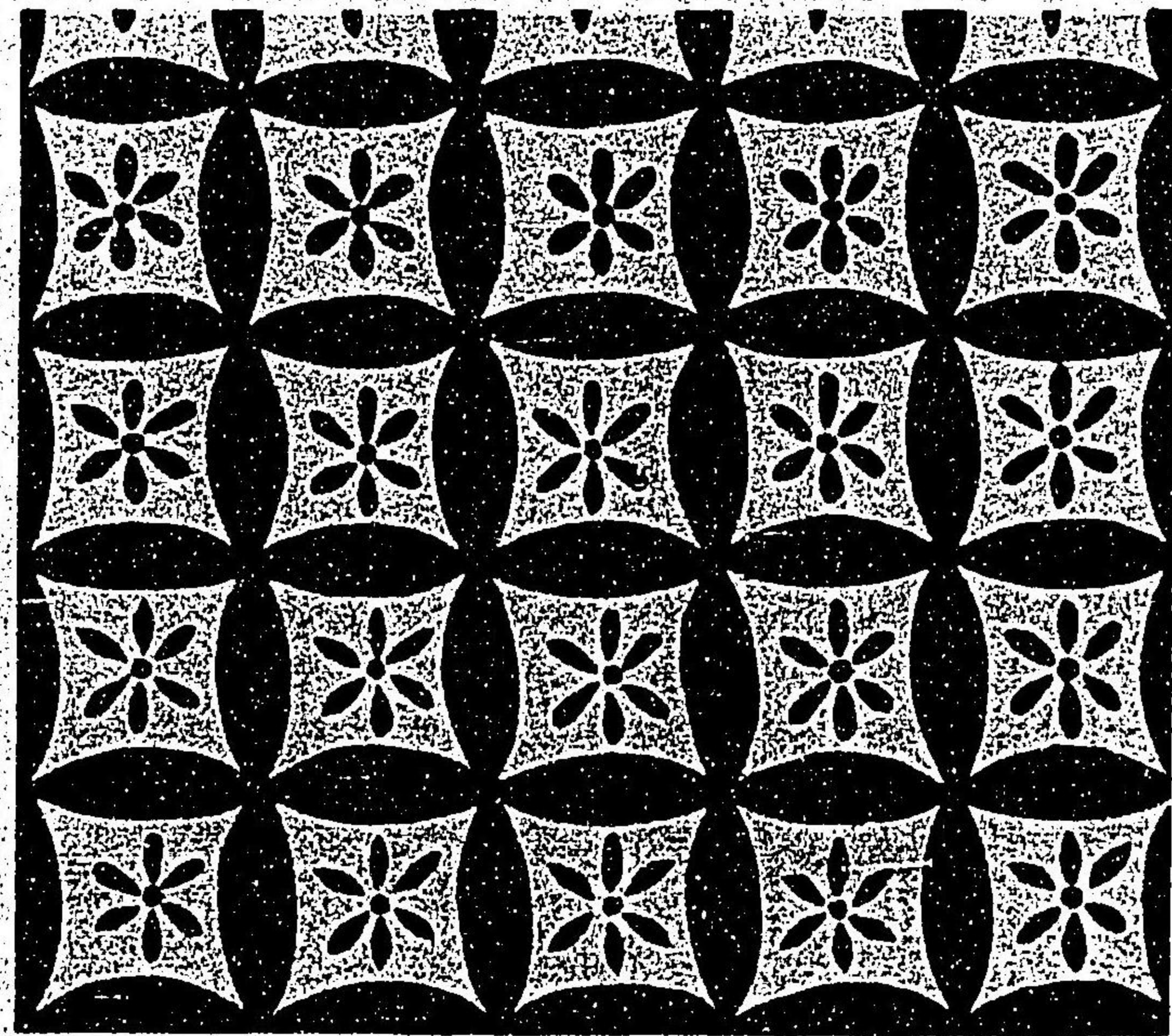

奴袴  
經朋木緯黃  
左右共同

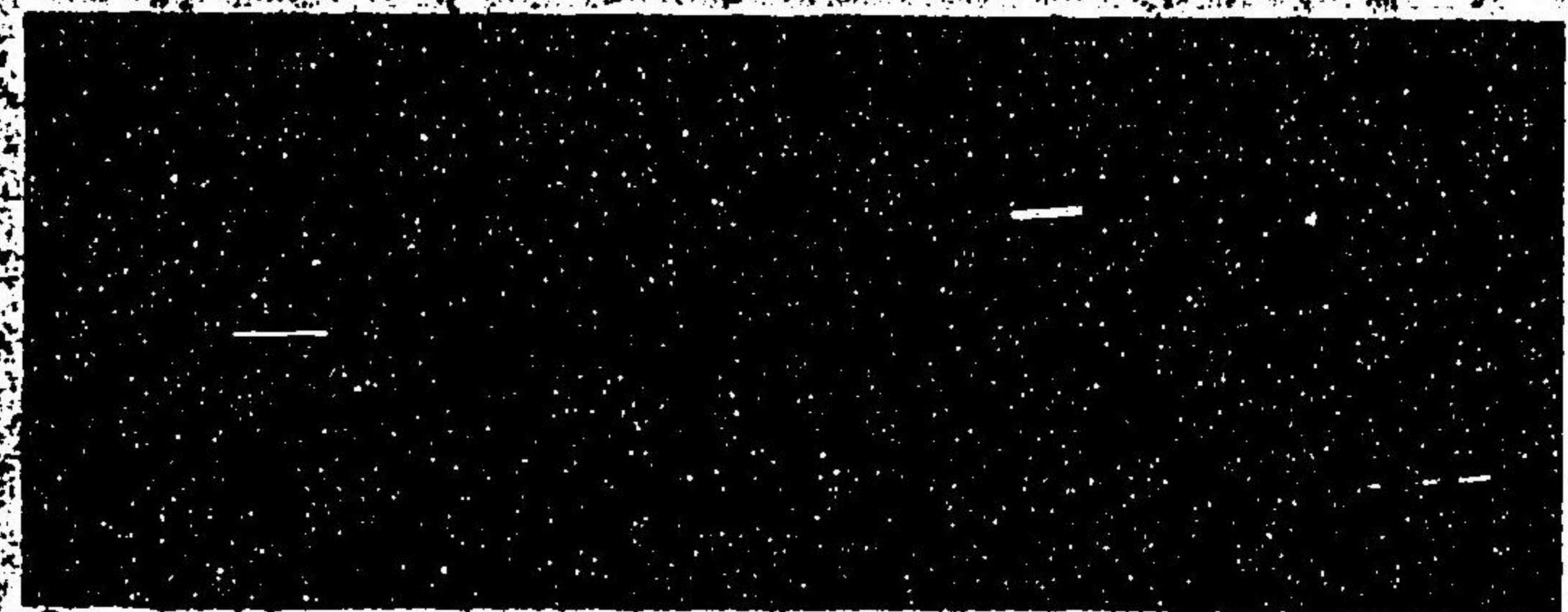

卜袴  
布  
左方濃色

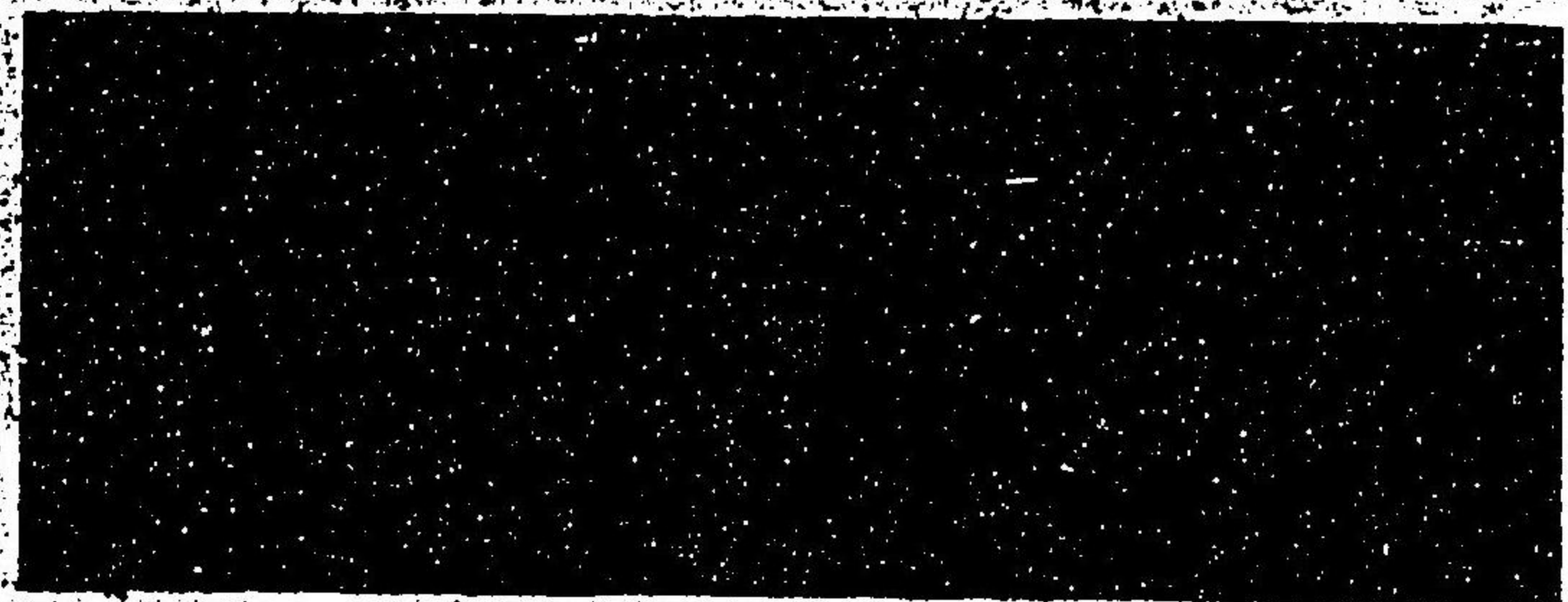

右方紺

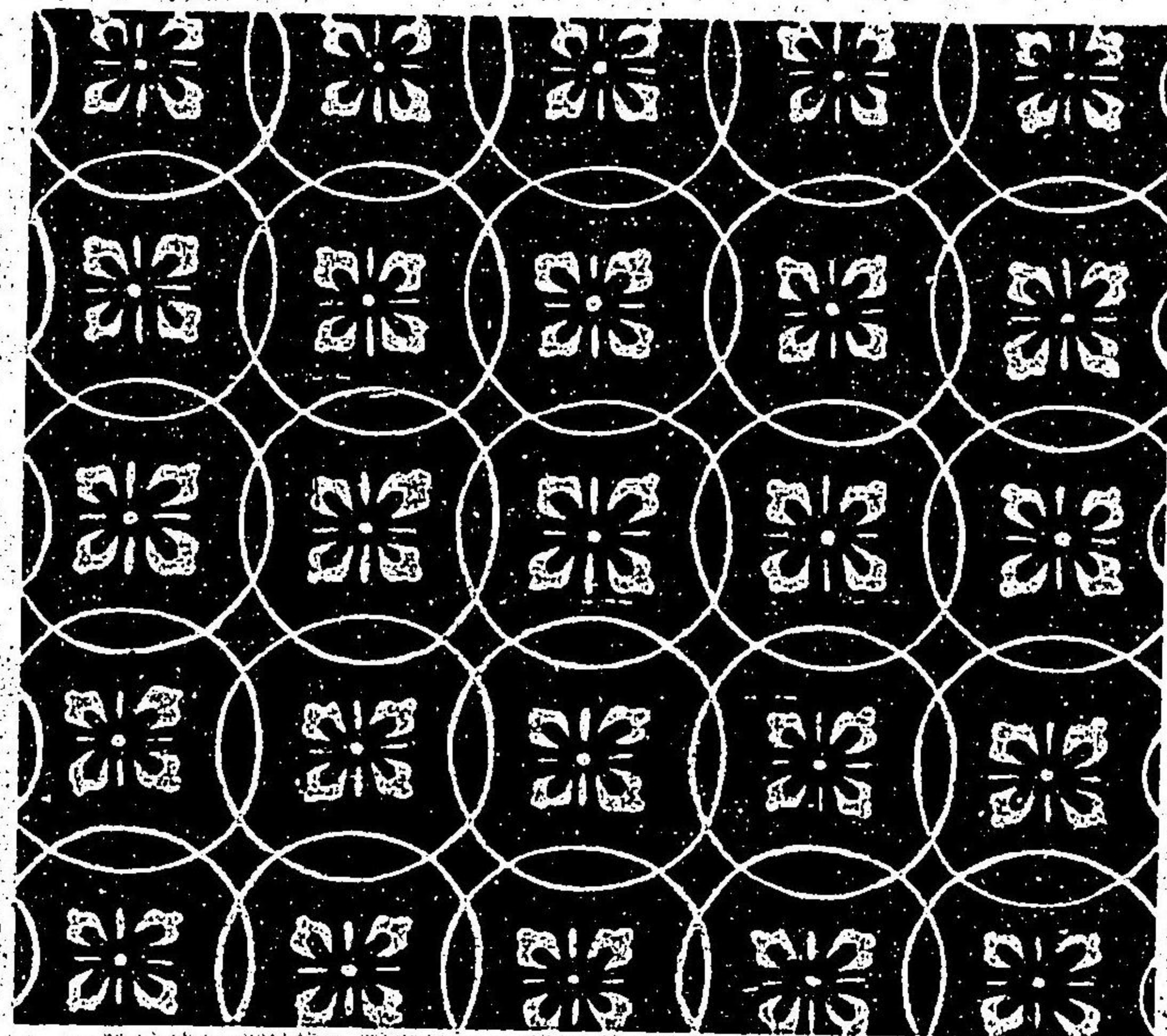

柄襦  
右方紺地錦  
文黃

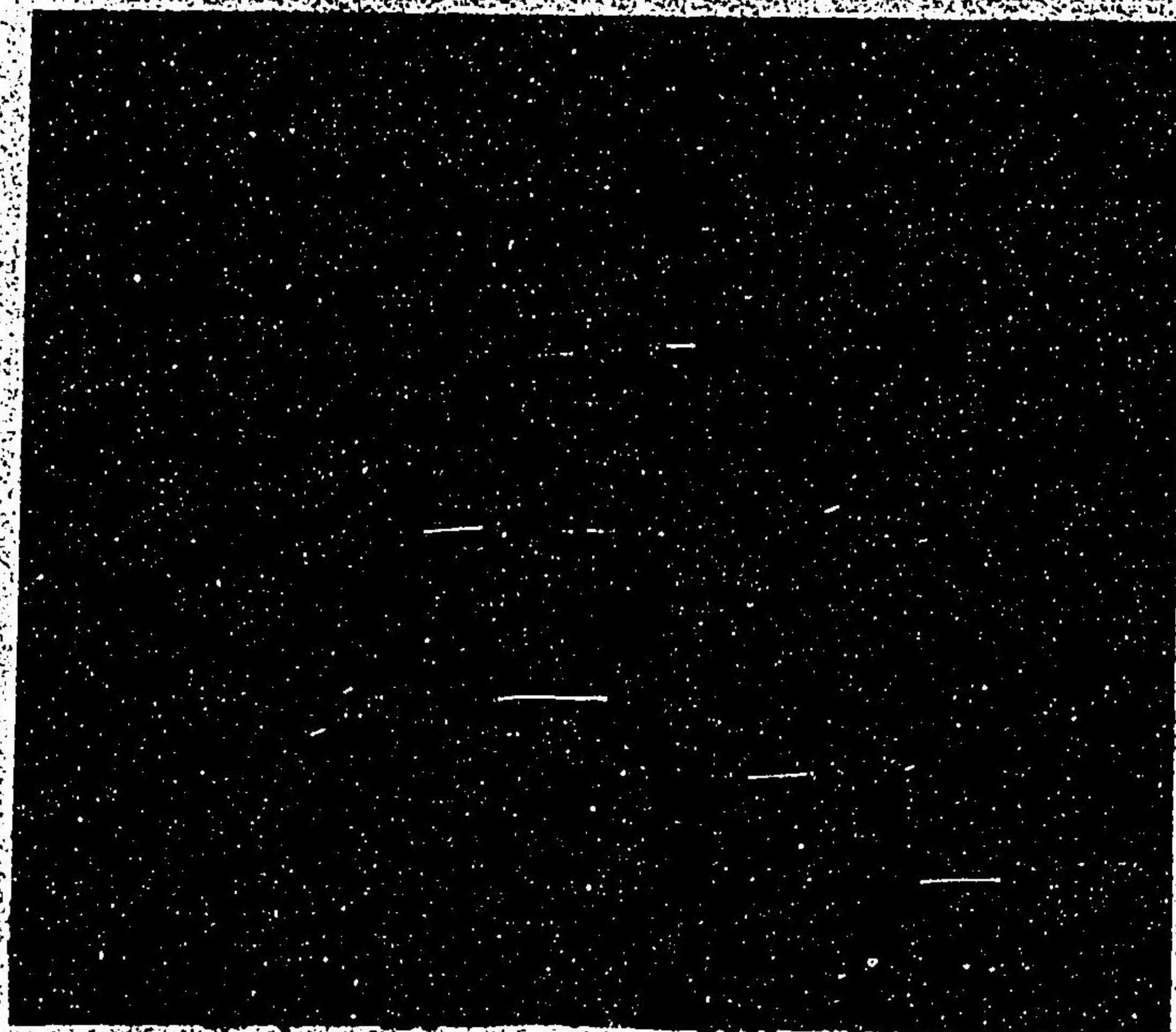

同縁  
青地金欄  
世比衣同之



此一冊子雙松先生別爲一帖最珍秘焉蓋世人難見之物也 百里 今又增補三十餘種以備徵古其可輕出以示人乎

文化十四年六月 日

陸奧一關藩

本間百里誌



明治三十四年五月二十日印刷  
同 年五月廿五日發行

校正者 小杉 榎 邨

編輯者 今泉 定 介

發行者 林 縫 之 助

發行所 吉 川 半 七

彫刻者 木 邨 德 太 郎

印刷者 松 井 三 次 郎

印刷者 藤 浪 銀 藏

192  
55

東京市神田區神保町一丁目七番地  
東京市京橋區南傳馬町十二番地  
東京市本區西區本町一丁目十一番地  
東京市神田區西區本町一丁目十五番地



192  
75

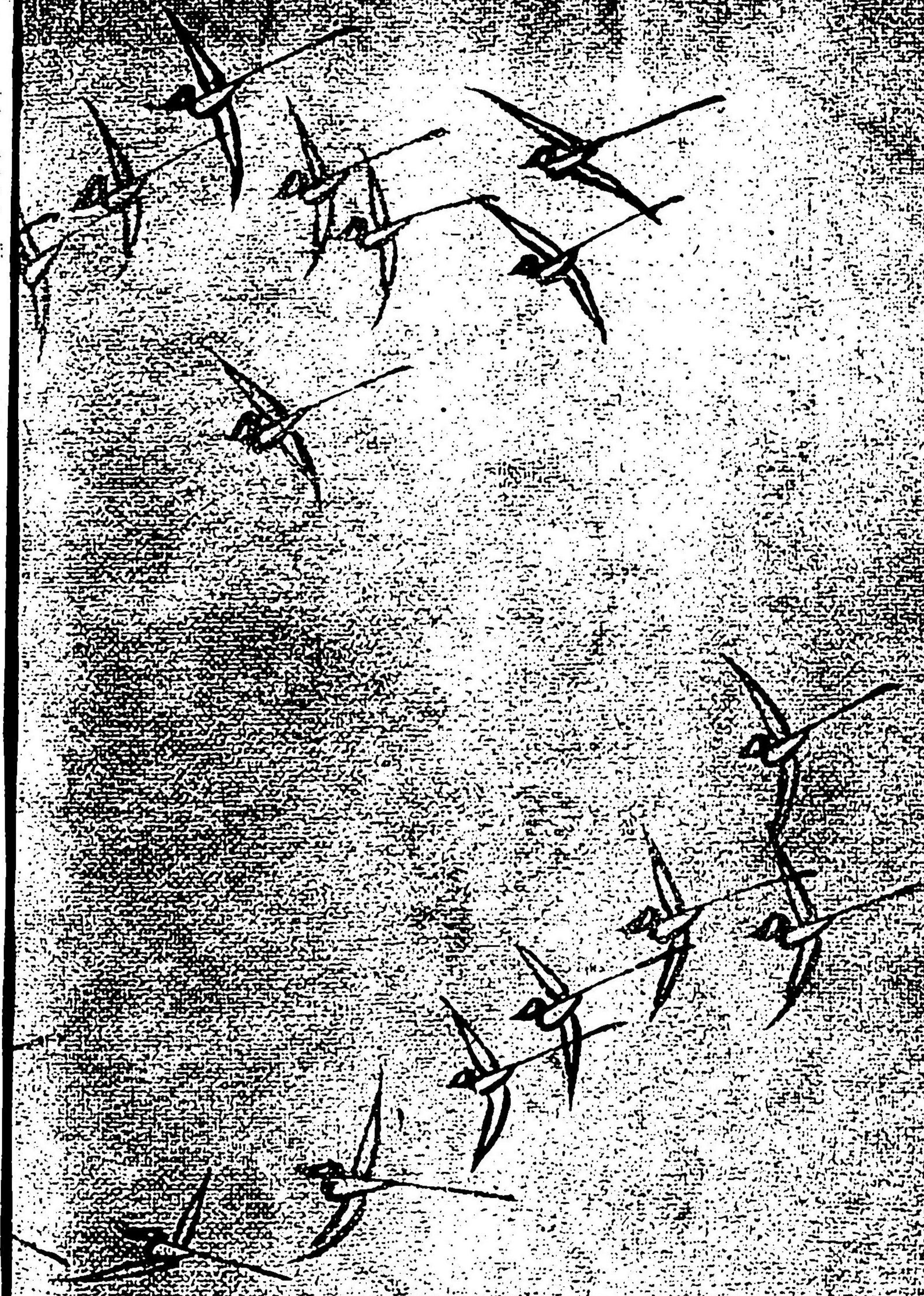



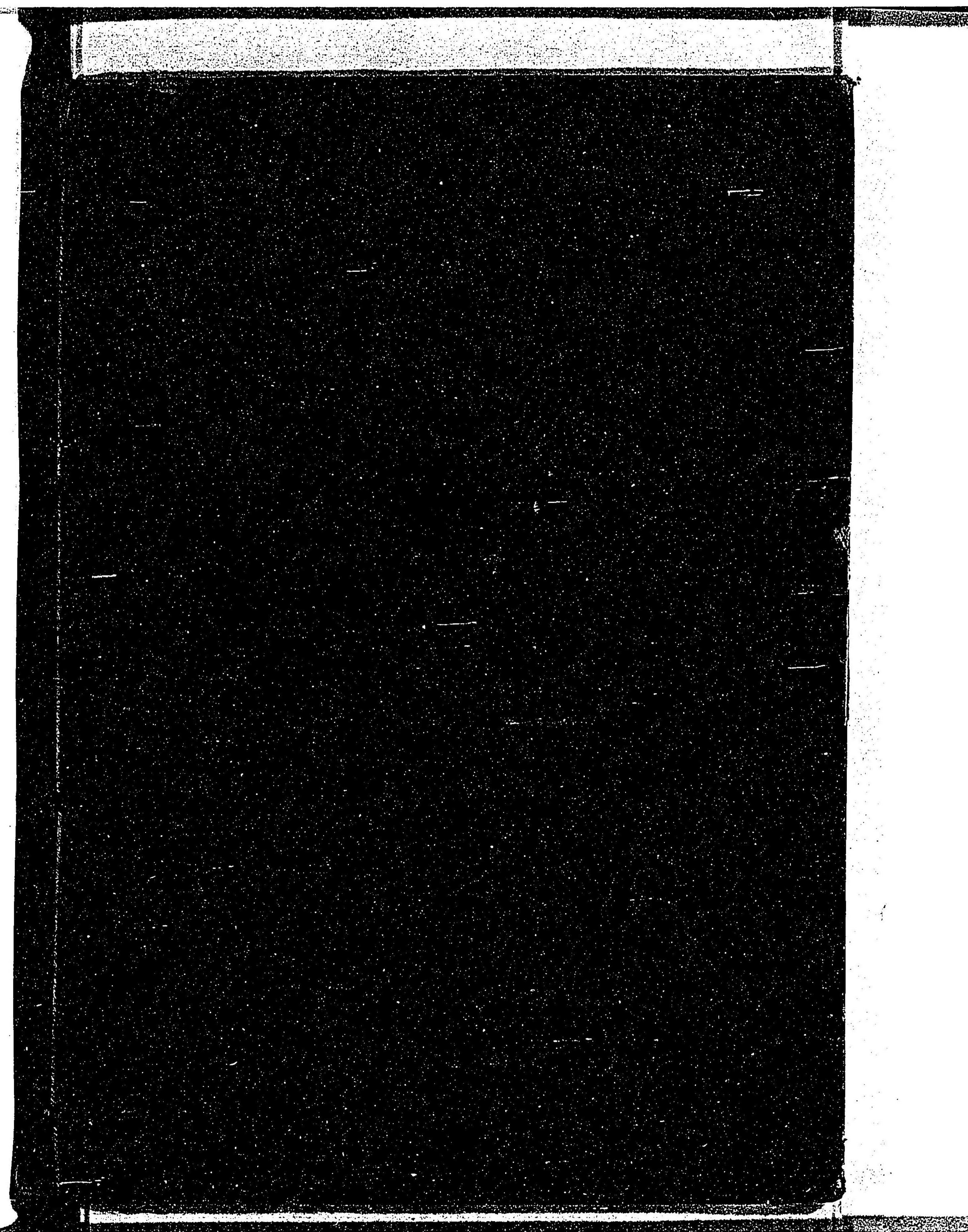





故書織文圖會

錦織物