

SF

459

.6946

16

SF 459  
.G9 U6  
Copy 1

**STANDARD OF PERFECTION**  
*for*  
**CAVIES**

**50c**

**Copyrighted 1922**

**COPY**



**UNITED CAVY BREEDERS ASSOCIATION**  
*Incorporated*

## OFFICERS

- L. Frank Grafius ..... President  
1005 So. Euclid Ave. Oak Park, Ill.
- George Lautenschlager ..... 1st Vice President  
1111 So. Euclid Ave., Oak Park, Ill.
- Fred Moscherosch ..... 2nd Vice President  
4907 Grace St., Chicago, Ill.
- George C. Eckert ..... Secretary  
1447 Belmont Ave., Chicago, Ill.
- O. H. Petersen ..... Treasurer  
2420 N. Ballou St., Chicago, Ill.

## DIRECTORS

- Chairman A. M. Haynes ..... 3656 N. Tripp Ave., Chicago, Ill.
- G. D. Berg ..... 1029 Newport Ave., Chicago, Ill.
- H. H. Bussian ..... 3750 Osgood St., Chicago, Ill.
- A. C. Brumm ..... 831 Marion St., Oak Park, Ill.
- Wm. Garpow ..... 3517 Pierce Ave., Chicago, Ill.
- H. W. Gerard ..... 1611 So. Michigan Ave., Chicago, Ill.
- E. J. W. Dietz ..... 736 Cornelia St., Chicago, Ill.
- Theo. Jost ..... 1826 N. Rockwell St., Chicago, Ill.

OCT -7 1922

© CIAGS7303

SF 459  
G 9 26/16

U. S. 10-12-22

## PREFACE

THE wide interest in the cavy, with the improvement and development which have taken place in the varieties of the animal itself, has called for a revised standard. In order that this book may be accurate and complete as possible, we have consulted with and obtained the ideas and opinions of the best authorities breeding the modern cavy. These ideas have been analyzed and given to you in the most condensed form, in order to assist both breeder and judge as to correct type, color and markings. It is sincerely hoped that these efforts will be found valuable to the scientific breeder and fancier as well as to those who own a few cavies as pets. Thanks are due the many friends and fanciers for the assistance given in this work.

UNITED CAVY BREEDERS ASSOCIATION, Inc.

STANDARD OF PERFECTION

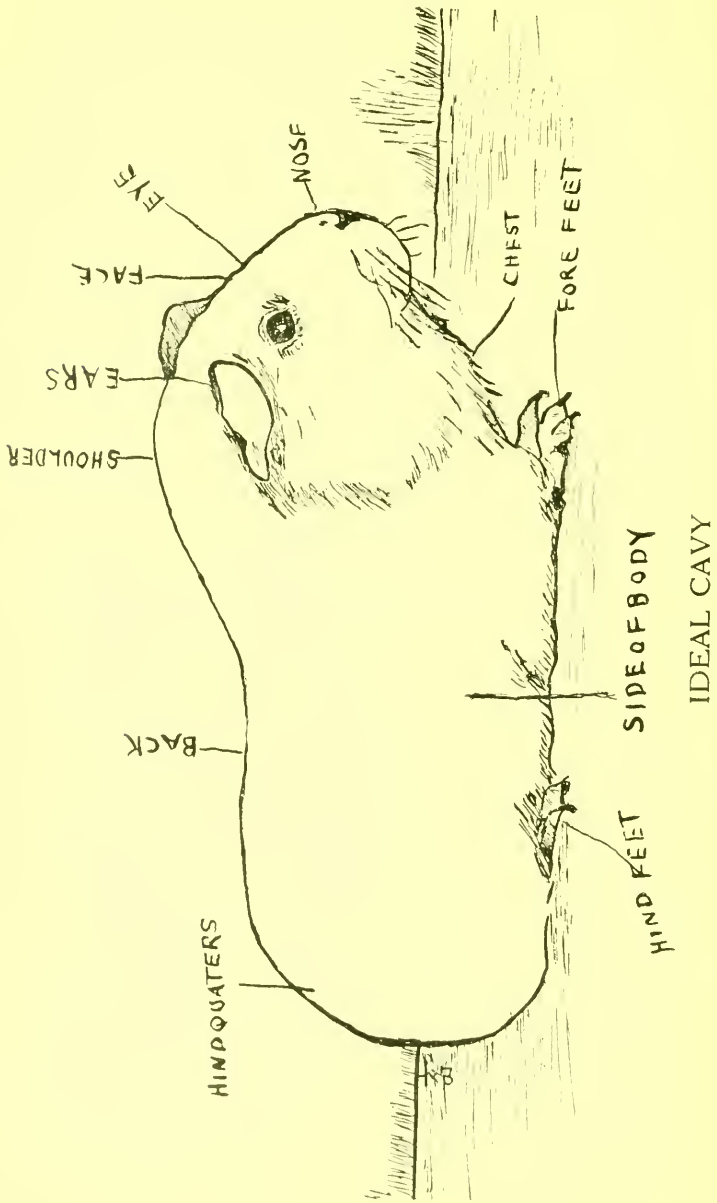

## GLOSSARY OF TECHNICAL TERMS

**Base of ear:** The root or bottom of the ear where it grows out from the head. To determine the angle of droop to the ear, the point or the end of the base of the ear in front or towards the face of the Cavy is used.

**Belly:** The section of a Cavy, from between the front legs to between the hind legs, of the width embraced within a straight line extending from the inside of the front legs to the inside of the hind legs on either side.

**Belly color:** The color described for the belly of a Cavy.

**Blaze:** Applied to the white section separating the cheek markings on the Dutch mark Cavy, connecting with the saddle at the neck extending in a wedge shape with point of wedge in a very narrow line between the ears, down the face toward and over the nose tip, broadening out gradually, including the whisker bed, and connecting again with the saddle at the throat.

**Body color:** The color of the entire coat; in Golden or Silver Agouti, the color of the entire coat except upon the belly; in Dutch mark, the colored coat on the body and cheek markings.

**Body marking:** The rear section of a Dutch mark Cavy from a straight line extending around and over the back and belly at about half-way between the tip of the nose and the rump, extending to and over the rump, down the hind legs to the hock joint.

**Bold:** As applied to the eye, bolting, prominent and bright.

**Brassiness:** Having the color or tint of brass; yellowish.

**Breed:** A race of Cavy, the members of which maintain shape and coat characteristics that they possess in common. Breed is a broader term than variety. Breed includes varieties, as for example, the Black, Red or White varieties of the English Breed.

**Brindling:** The mixture of hairs in the coat of two or more colors where a solid color is called for.



**Butterfly:** The marking on the end of the nose of the Himalayan variety; may also be on Tortoise and White. It should resemble a butterfly without spread wings, in shape.

**Cheek marking:** The patches of colored coat covering each cheek, extending from just back of, and including, the ear and eye, over the entire cheek down to, but not including, the whisker bed, in a clear even line around the outline of the lower jaw and between the eyes.

**Coat:** The fur or hair covering all sections of the Cavy.

**Coat color:** The color described for the fur or hair covering of the Cavy.

**Condition:** The state of a Cavy, as regards flesh, health, cleanliness or order of coat.

**Creaminess:** Having the color or tint of cream.

**Crinkle:** A small ridge or furrow on the ear; corrugated or crimped.

**Defect:** An imperfection, fault, not perfect.

**Disqualification:** A deformity of serious defect that renders a Cavy unworthy of winning a prize.

**Droop:** To bend down gradually. The droop of the ear is the angle at which it falls below a horizontal line across the base of both ears at the front, taking the top side of the bulk of the ear as viewed straight from the face only into consideration.

**Dull:** Without luster or gloss.

**Eye circle:** The portion of fur or hair surrounding the eye.

**Faking:** Artificial coloring of the coat or any part thereof; injury of the coat of any Cavy entered by another exhibitor; staining of exposed skin in any section of the Cavy; in fact, any self evident attempt on the part of an exhibitor to deceive the judge and thus obtain an unfair advantage in competition; a disqualification.

**Foreign:** Applied to a color not described as for that section of variety.



**Furnished:** Applicable to the Peruvian and Peruvian silky breeds as regards quantity of fully developed coat.

**Glossy:** Full of luster; shiny.

**Guinea pig:** A slang and defamatory term of unknown origin applied to the Cavy; commonly used by breeders of commercial or laboratory Cavy.

**Head furnishing:** Applied to the coat covering the head of a Cavy of the Peruvian breed.

**Intermixing:** Two colors within the same section or patch, where a clear distinct line of separation should exist between the two or more colors, thus causing the line to be irregular.

**Junior:** A Cavy less than four months old.

**Leg:** All that part of the lower extremity of a Cavy covered with fur or hair extending down to the toes.

**Litter:** The young of a Cavy born at one time.

**Mane:** Applied to the coat of the Peruvian breed.

**Patch:** A portion of the coat of only one color.

**Pen:** A group of Cavy of the same variety consisting of a male and three females.

**Pigment:** Coloring matter in either coat or skin.

**Pricked ear:** An ear standing erect or nearly so, usually small in size and crinkled.

**Profile:** A direct side view of a Cavy, applied both to live specimens and to illustrations.

**Profit:** The state of pregnancy.

**Rose petal:** Applied to the shape of the ear on all varieties of the English breed of Cavy. An ear smooth and free from wrinkles, creases or folds and having a slight concave curve near the center extending from the base to the outer edge.

**Rosette:** A formation of the hair resembling an egg cup, the hair radiating out in a circle from a nicely formed and

filled center. This formation of coat belongs to the Abyssinian breed of Cavy, but an occasional rosette of sometimes imperfect formation will put in an appearance on a specimen of the English varieties, in this case it is a disqualification.

**Saddle:** The marking of the Dutch mark variety, of white color, extending around the body and shoulders from a line drawn in back of and clear of both ears, down the front line of the shoulders and under the cheeks to include the chest and front legs, the white extending back to a straight line drawn around the body and belly half way between the tip of the nose and the rump.

**Self-color:** (See solid-color).

**Senior:** A Cavy four months or over.

**Silky:** As applied to the coat, soft and of fine texture. Also applied to the breed of Cavy having a long coat from the head back over the rump; also termed Angora.

**Smooth-haired:** Applied to the varieties of the English breed of Cavy.

**Solid-color:** A uniform color unmixed with any other.

**Stops:** The marking on the hind legs of the Dutch mark variety, of solid white, extending from the hock joint out to the toes. The marking on each leg of the Himalayan variety, of solid black extending well up each leg from the toes.

**Sutty, Suttiness:** Brown or black pigment, varying in its density, in the skin of the light colored or red varieties either solid or vari-colored.

**Surface color:** The visible color of the coat when the Cavy is at rest.

**Sweep:** Applied to the coat of the Peruvian breed.

**Symmetrical:** Perfect and even in proportion to the outline of section.

**Ticking:** The narrow band or bar of a different color near the end of each hair, dividing each hair into alternating color, the tip, also the large section towards the root being of the

same color. The general effect of the colors of the band and tip producing the surface color. Found in Golden and Silver Agouti and Cinnamon.

**Tipped:** Each hair having a color different from that of the body of the hair, at the extreme end.

**Trimming:** The cutting or removing of long hairs where short hair is called for; removing of side sprigs or extra toes.

**Typical:** Expressing a characteristic, in color or type, representative of a breed or variety.

**Type:** All parts or sections of a Cavy, viewed as a whole, with regard to the standard shape of the breed it represents. (see ideal page)

**Trio:** A group of Cavies consisting of a male and two females.

**Under-color:** The color of the lower portion of the fur or hair, not visible when the coat of the Cavy is in its natural position.

**Under-cut:** Applied to the continuation of the line over the belly which separated the saddle from the body marking on the Dutch mark variety.

**Uneven Ticking:** Lacking in uniformity; sections or parts of sections of the coat where the hair is tipped instead of ticked, or wholly lacking in either ticking or tipping thus giving the appearance of solid color.

**Vari-colored:** Applied to varieties having more than one color; not of solid color.

**Variety:** A sub-division of a breed of Cavy having the same characteristics of shape and formation of coat, but differing in color of coat and exposed skin, from other groups of the same breed. The general difference between the terms "breed" and "variety" is well brought out in the statement, popular among fanciers, "Shape makes the breed; color the variety."

**Wiry:** Applied to the coat; coarse, harsh and stiff; not soft; bristle like.

VARIETIES

Cavies (Guinea Pigs)

Abyssinian—Black	English—Golden Agouti
Abyssinian—Cream	English—Himalayan
Abyssinian—Golden Agouti	English—Red
Abyssinian—Red	English—Silver Agouti
Abyssinian—Broken Colors	English—Tortoise Shell
Angora (Peruvian Silkies)	English—Tortoise Shell and White
English—Black	English—White
English—Blue	Peruvians—Black
English—Brindle	Peruvians—Cream
English—Cream	Peruvians—Red
English—Chocolate	Peruvians—White
English—Cinnamon	Peruvians—Broken Colors
English—Dutch	

GOLDEN AGOUTI

Shape .....	20
Eveness—Of ticking on body, chest and feet .....	30
Color .....	20
Condition .....	10
Belly Color .....	5
Eyes .....	5
Ears .....	10

100

SILVER AGOUTI

Shape .....	20
Eveness—Of ticking on body, chest and feet .....	30
Color .....	20
Condition .....	10
Belly Color .....	5
Eyes .....	5
Ears .....	10

100

GOLDEN

Remarks—The Golden Agouti should be of a rich deep golden hue with even dark ticking all through, with the chest and feet to match. The belly should have a bright rich red appearance as narrow as possible.

SILVERS

The Silver should be of a dark silvery hue, having even



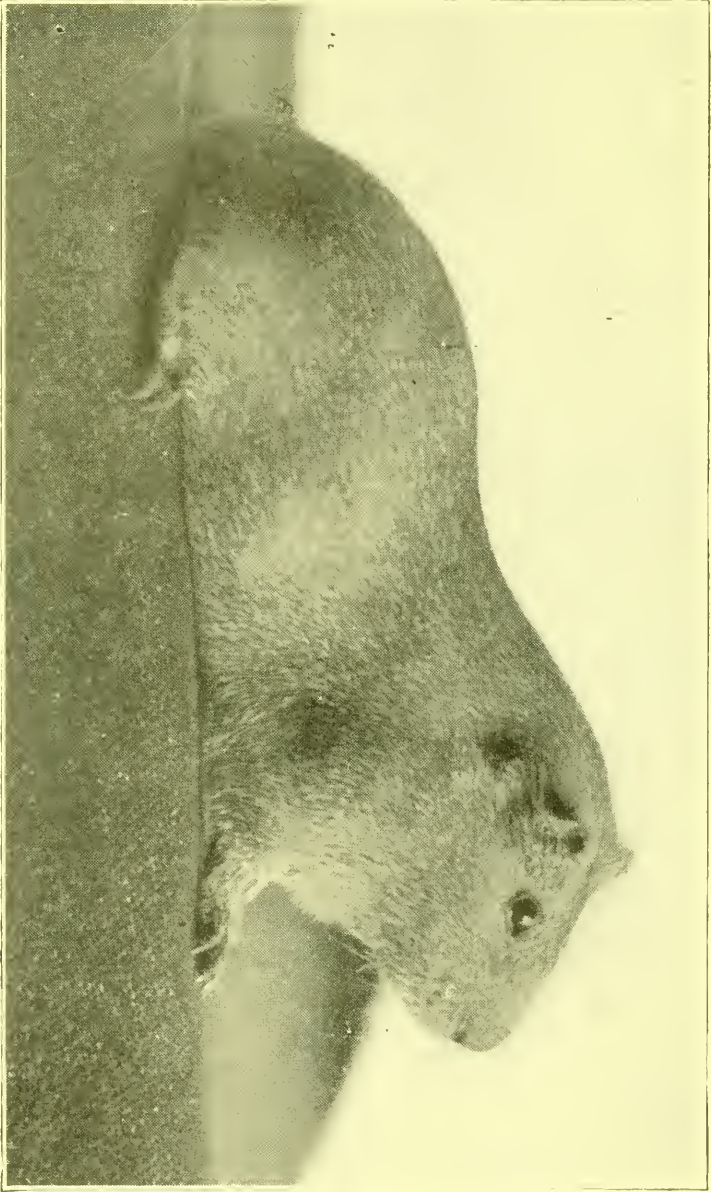

ENGLISH SILVER ACOUTI CAVY

dark ticking all through with the chest and feet to match, to be as free as possible from eye circles. The belly color to be narrow and as near white as possible.

**DUTCH MARKED ENGLISH**

Shape—As in ideal page .....	10
Color .....	10
Condition .....	5
Eyes .....	5
Ears .....	10
Blaze and checks .....	15
Clear neck .....	10
Saddle .....	10
Undercut .....	10
Feet stops .....	15
	100

**Remarks**—Dutch come in red, black, cream, chocolate and Golden Agouti.

**ENGLISH HIMALAYAN**

Shape—As in ideal page .....	10
Color—Purity of white, free from brass coloring .....	15
Density of markings .....	20
Condition .....	10
Eyes—Large, bright and ruby color .....	10
Nose—Markings well carried up to the eyes .....	15
Ears—Black to base .....	10
Feet—Markings well carried up .....	10
	100

**Remarks**—Markings to be placed same as the Himalayan rabbit. Feet, ears and nose markings must be black.

**SOLID RED ENGLISH**

Shape—As in ideal page .....	20
Color .....	25
Coat—Short and glossy .....	10
Condition .....	10
Eyes—Large and bold .....	10
Ears—Shapely to match body .....	15
Feet—Solid color to match body .....	10
	100



DUTCH MARKED CAVY



**SOLID BLACK ENGLISH**

Shape—Broad shoulders, roman nose, and body not to short .....	25
Color—Deep, raven, rich .....	30
Coat—Short and glossy, free from corrugations .....	15
Condition .....	10
Eyes—Big, bold and clear .....	10
Ears—Slightly drooping, with good width between them .....	10
	100

**Remarks**—The color should be deep and lustrous, the same going down to the skin. Feet to match body color.

**SOLID BLUE ENGLISH**

Shape—As ideal in page .....	20
Color—Deep, rich and even .....	30
Coat—Short and glossy .....	10
Condition .....	10
Eyes—Bold and large .....	5
Ears—To match body, color shapely .....	15
Feet—To match body color .....	10
	100

**Remarks**—Blues should be a dark, rich blue, as in the blue rabbit.

**ENGLISH BRINDLES**

Shape .....	10
Color—Even mixture of Red & Black .....	15
Coat .....	45
Condition .....	10
Eyes—large and bold .....	5
Ears—To match body color .....	5
Feet—To match body color .....	10
	100

### SOLID CINNAMON ENGLISH

Shape .....	20
Eveness—Of ticking on body, chest and feet .....	30
Color .....	20
Coat .....	5
Condition .....	10
Eyes .....	10
Ears .....	5
	100

**Remarks**—Cinnamons should be of a cinnamon shade and even and free as possible from the eye circles, having even, dark ticking all through, with chest and feet to match.

### SOLID CREAM ENGLISH

Shape—As in ideal page .....	25
Color—Pure and even .....	30
Coat—Short and glossy, free from corrugations .....	15
Condition .....	10
Eyes—Big, bold and clear .....	10
Ears—Slightly drooping, not fallen, with good width between them, color to match body .....	5
Feet—Color to match body .....	5
	100

**Remarks**—Dairy cream is the ideal color of a cream Cavy. Free from brassiness tinge.

### SOLID CHOCOLATE ENGLISH

Shape—As in ideal page .....	25
Color—Deep, rich and even .....	30
Coat—Short and glossy .....	10
Condition .....	10
Eyes—Bold and large .....	5
Ears—Shapely to match body .....	10
Feet—To match body color .....	10
	100

**Remarks**—Color guide, use a bar Germain's sweet chocolate. Ruby eyes.



ENGLISH TORTOISE and WHITE CAVY

**Remarks**—Reds should be deep, rich red color with the feet and ears to match body color.

Burnt sienna is the correct color. The Cavy with ears matching body will have preference over one with the dark ears.

### TORTOISE and WHITE ENGLISH

<b>Shape</b> —As in ideal page .....	10
<b>Color</b> —Red, Black and White, as in the standard of these varieties .....	25
<b>Patches</b> —Clean, clearcut and distinct .....	20
<b>Equal distribution with uniform placing</b> .....	25
<b>Coat</b> —Short and glossy .....	5
<b>Condition</b> .....	5
<b>Ears</b> .....	5
<b>Eyes</b> .....	5
	100

**Remarks**—Color should not be intermixed. Patches to be cut clean and evenly distributed. The photograph of this variety is a guide to show not how patches are to be placed but more to give the breeder an idea of what is meant by square cut and distinct patches. Square alternating patches more essential than quantity of patches.

### TORTOISE SHELLS

<b>Shape</b> —As in ideal page .....	10
<b>Color</b> —Red and black .....	20
<b>Patches</b> —Clear and distinct .....	45
<b>Coat</b> —Short and glossy .....	10
<b>Condition</b> .....	5
<b>Eyes</b> —Large, bold and clear .....	5
<b>Feet</b> .....	5
	100

**Remarks**—The color should be deep red and black, equally distributed in small patches. The smaller and more uniform the better.



**SOLID WHITE ENGLISH**

<b>Shape</b> —As in ideal page .....	25
<b>Color</b> —Pure and even .....	20
<b>Coat</b> —Short and glossy .....	10
<b>Condition</b> .....	10
<b>Eyes</b> —Large, bold and pink .....	10
<b>Ears</b> —Shapely, Color to match body .....	15
<b>Feet</b> —To match body color .....	10

100

**Remarks**—White ears and feet are essential. Smudge and black spots will disqualify.

**BROKEN COLORED ABYSSINIAN**

<b>Shape</b> —Short and cobby, not flat sided. Limbs well formed and closely set, without and narrowness, with plenty of depth in the shoulders and hindquarters. ....	15
<b>Color</b> —Clear and bright, with plenty of lustre .....	10
<b>Rosettes</b> —Each to rise and radiate evenly all around with a clearly defined center without break or gap, and to be distributed regularly all over the body, the greater the number the better, providing that each is clear and distinct without guttering or running into each other .....	30
<b>Coat</b> —Short, harsh and wiry in texture, with erect mane running right down the back from shoulders to rump, and without flatness or softness of any kind. The scuff or collar to stand erect and pass right around the shoulder without a break .....	20
<b>Head</b> —Wide and fair length, nose very prominent with well developed mustache, covered with harsh erect coat on cheeks .....	10
<b>Eyes</b> —Large, full and bright .....	5
<b>Ears</b> .....	5
<b>Condition</b> .....	5

100

BLACK ABYSSINIAN CAVY



**SOLID COLOR ABYSSINIANS**

Shape .....	15
Color .....	15
Rosettes—Same description as broken color.....	30
Coat .....	15
Head .....	10
Eyes .....	5
Ears .....	5
Condition .....	5
	100

**SOLID COLORED PERUVIANS**

Sweep (rear coat)—Of as uniform length as possible.....	15
Density of Coat .....	15
Texture or silkiness of coat .....	15
Side sweep—Hair to be as long as possible.....	15
Color—To be of a solid color, free from stray off-colored hairs .....	15
Head Furnishing—Fringe should fall well over the shoulders and furnished so that it falls in a thick mane .....	15
Condition .....	10

**BROKEN COLORED PERUVIANS**

Sweep (rear coat)—As of uniform length as possible.....	15
Density of coat .....	15
Texture or silkiness of coat .....	15
Side sweep—Hair to be as long as possible .....	15
Color—To be of a solid color, free from stray off colored hairs .....	10
Head furnishing— Fringe should fall well over shoulders and furnished so that it falls in a thick mane .....	15
Condition .....	15



PERUVIAN CAVY



## SHOW RULES

Section 1. Under normal conditions entries shall close the day advertised (entries bearing postmark of that date being eligible) and entry fees must be paid on or before that time, except when telegraphed and in such cases remittance must follow by first mail.

Sec. 2. All entries must be the bona fide property of the exhibitor. Otherwise he forfeits all entry fees, all prize money and all other premiums, as well as the right to have his Cavies remain in the show room. In cases of disqualifications under this rule other exhibits shall, if qualified, be moved up in the list of winners subject to the disqualified exhibitor's right of appeal.

Sec. 3. In cases where it shall come to the knowledge of the management that disqualified parties have, unknown to them, succeeded in making an entry or entries, the right is reserved to cancel such entries, and such party shall forfeit his entry fee, prize money and other premiums.

The Show Management reserves the right to refuse entries from exhibitors whose conduct in their opinion makes it desirable for the welfare of the show that their Cavies be debarred from competition.

Sec. 4. Exhibitors attempting to interfere with or influence the judge or judges shall be dealt with as provided in Section 2.

Sec. 5. Judges shall be required to sign the judge's book or card provided by the Show Association.

Sec. 6. No specimen shall be removed from the show until after its close except upon the written consent of the Show Secretary, or Superintendent.

Sec. 7. All entries are entered and shown at the risk of owners and associations will exercise all reasonable care in the handling and protection of the exhibits.

Sec. 8. No judge shall exhibit in any class which he is judging, and no exhibitor or any one interested in any exhibit that may be in the class shall act as assistant to the judge.

WHITE CAVY



Sec. 9. The placing of names or marks of any sort, not provided by the show, on Cavies or in the hutches shall be left to the rules of the Show Associations.

Sec. 10. Show managements shall have the right to refuse entry to the show room, or to remove from the same all diseased or unsightly Cavies, and are expected to avail themselves of this right. Entry fees on such Cavies shall be forfeited.

Sec. 11. All specimens must be exhibited in their natural condition. Any violation of this rule shall exclude such specimen from competition and cause the withholding of all premiums awarded.

Sec. 12. Special awards on sweepstakes shall be made on points, first prize to count 6; second, 4; third, 3; fourth, 2, and fifth, 1. The total number of points won by an exhibitor to be multiplied by the number of Cavies exhibited in his variety; this grand total to be the number of points counted in the competition.

In a case of palpable error, or alleged fraudulent practice on the part of any judge, any exhibitor shall have the right within twelve hours after the awards are posted, to make a written protest, accompanied by a \$5.00 deposit. The protest shall be passed upon by a committee of three, consisting of the judge, the fancier, and if possible, a licensed judge, who is disinterested.

If the exhibitor's protest is sustained, forfeit shall be returned and if not, shall be retained by a local branch. It is advisable that the protested class be entirely re-judged. It is recommended at all associations holding shows to employ United Cavy Breeders Ass'n., judges when possible.

In the English Dutch mark, Abyssinian and Peruvian classes it is suggested that where there are four or more of a color to have separate classes. Exhibitors attempting to interfere with, or influence the judge or judges, shall have their stock disqualified and be barred from the show-room.

### **General Disqualifications**

In applying the Standard of Perfection, if judges find any of the defects described below, they shall disqualify the



specimen and state on the proper card or blank the nature of the disqualification.

Under all disqualifying clauses the specimen shall have the benefit of the doubt.

In any variety of the English breed, a specimen having one or more perfect or imperfect rosettes in any section or part of its coat.

Any specimen having coat of a color not as described for the variety in which the specimen is exhibited.

Any specimen in the Cream or White varieties of the English breed, having black or nearly black ears or feet. (This to be understood to mean either one or all of the ears or feet).

Under all disqualifying clauses the specimen shall have the benefit of the doubt.

Any specimen bearing evidence of faking or trimming.

Any specimen exhibited, found not to be the bona-fide property, for a period of at least 30 days just preceding the date of Show and at the time of the judging, of the party or parties in whose name the entry was made.

Any specimen exhibited or entered as a junior that bears conclusive evidence of being four months old or older.

Any specimen blind in one or both eyes.

Patch of off-colored hairs—(six or more hairs in one distinct group to be considered a patch). Absence of important color spots. Toe Nails of any other color than called for by standard. Sore eyes, or eyes of any other color than called for by standard. Diseased specimen. Deformities, such as other than four toes on front feet and three toes on hind feet, crooked limbs, etc. Evidence of the use of foreign substance on coat. Positive evidence that specimen is heavy with young. Any specimen showing signs of an injury or wound.

## ENGLISH CAVY CUTS

Ears that are torn or frayed on edges—the amount of cut depending on how badly torn or frayed ears punched for marking or showing signs of having an ear tag will not be disqualified but we wish to discourage this habit. Ears of a dark color on red Cavy. Stray off-colored hairs. Eye circles—(a ring around the eyes made up of hairs of other than body color).

# STANDARD OF PERFECTION

---

## ALABAMA

Falkner, C. E., 112 No. 19th Street, Bessemer  
Zimmerman, Alfred, Mobile

## ARIZONA

Freeland, Arthur G., R. No. 6, Phoenix

## CALIFORNIA

O'Brien, L. C., Box 183, Alameda  
Gleason, Jessie, Atascadero  
Cronk, W. C., Beaumont  
Snyder, J. N., P. O. No. 52, Buena Park  
Hutcheson, A., Care Camp Kearny  
Jacques, E. E., Mrs., R. 2 B. 8, Chico  
Roseberry, B. H., Box 1, Claremont  
Wright, J. A., P. O. Box 201, Culver City  
Davis, M. F., Danville  
Samuelson, J. P., Durkam  
Schlotthaner, Dan, R. 1, Box 148, Exeter  
New York Caviary, 345 E. Paliu Ave., Gardena  
Bayless, Geo. J., 314 Magnolia Ave., Glendale  
Glendale Pt. Stk. & Fur Frming, 627 E. Acacia St., Glendale  
Woodworth, Carroll L., Glendora  
Petersen, Edlef, Mrs., R. F. D. No. 2, Healdsburg  
Reinhart, J. A., Hollister  
Rudolph, J. L., Box No. 94, Hughson  
Wann, W. O., Hynes  
Lore, J. E., 104 So. Rose Ave., LaManda Park  
Strite, C. E., Dr., LaMesa  
Lawndale Caviary (R. E. Wallers) Lawndale  
Hadsell, R. J., 1000 Redondo Ave., Long Beach  
Lackey, C. A., R. No. 1, Box 148, Long Beach  
Angel, Percy, 223 E. 82nd St., Los Angeles  
Bagwell, Hubert T., 1923 Artington St., Los Angeles  
Barnett, Geo. Dewey, 223 E. 82nd St., Los Angeles  
Bennett, B. D., Mrs., 1203 E. 33rd St., Los Angeles  
Boggs, J. C., 7502 Whitsett Ave., Los Angeles  
Chambers, Chas. L., R. R. No. 5, Box 930, Los Angeles  
Fernandez, Marie, 212 N. Beaudry Ave., Los Angeles  
Genor, M. S., 5551 Sunset Blvd., Los Angeles  
Heller, Dick, 3617 4th Ave., Los Angeles  
Klengenburg, K. E., 226 E. 76th Pl., Los Angeles  
Sears, Ethel M., Mrs., 2050 Charlotte St., Los Angeles  
Stodel, Andrew, 2018 Magnolia Ave., Los Angeles  
20th Century Caviary, 1701 S New England Ave., Los Angeles  
Cruver, Ida A., Mrs., P. O. Box 635, Montebeilo  
Cruver, Wm. F., P. O. Box 635, Montebello  
Cruver, Grace, P. O. Box 635, Montebello  
Thompson, A. M., Mrs., 1712 Adeline St., Oakland  
McConnell, W. A., 321 El Morado St., Ontario  
Millard, A. C., Mrs., 1132 East A. Street, Ontario  
Durler, O. J., 388 N. Orange St., Orange  
Graham, Elmer, Orick  
O'Bryan, Wm. Cedric, Route No. 2, Box 321 A., Pasadena  
Orth, Wm. G., R. F. D. No. 3, No. 310, Pasadena  
Salsgiver, Wm. I., 389 N. Marengo Ave., Pasadena  
Sweet, Muriel W., Mrs., 1665 San Pasqual, Pasadena  
Andrese, R. C., 967 W. 4th St., Pomona  
Dean, W. E., 702 Columbia Ave., Pomona  
McRea, Wm. C., Raymond  
Nicoll, Gertrude C., Mrs., San Anselmo  
Rickey, John Q., 3910 8th Ave., Sacramento  
Bussenius, Pres. R. G., Porter Hotel, Calif. Small Stk. Frm., San Fernando  
Moore, R. D., 523 Chatsworth Drive, San Fernando  
Herzinger, L., Mrs., Shotwell, San Francisco  
Henn, Theodore, Mrs., 1468 47th Ave., San Fancisco

# STANDARD OF PERFECTION

---

Killeen, Francis, D. J., 2161 Sutter St., San Francisco  
Olden, Chas. E., 1150 Golden Gate Ave., San Francisco  
Lawrence, Joe, 719 Treat Ave., San Francisco  
Rosemont, Juliet, 21 Rosemont Place, San Francisco  
Rosemont, H. P., 21 Rosemont Place, San Francisco  
O'Barne, Burt, Box 877 A 5—R2, San Gabriel  
Bricos, C. R., 564 Sepulveda St., San Pedro  
Shurragar, A. W., 1433 Palm St., San Luis Obispo  
Morton, L. D., Capt., 401 Coast Highway, Santa Barbara  
Hazelworth, N. L., Miss, Route 4, Box 451, Santa Rosa  
Lohsen, Henry, Box 113, Stege  
Lohsen, Geo., Box 113, Stege  
Skarratt, Carleton F., Turlock  
Witmer Bros., R. F. D. No. 5, Box 112, Watsonville  
Brown, E. M., Mrs., 2406 Chandler Ave., Selma

## COLORADO

Knapp, Ernest, Mrs., 13th and Moline St., Aurora  
Miller, John, R. No. 2, Box 178, Canon City  
Corrin, E. D., 2112 W. Kiowa St., Colo. Springs  
Fry, Karl M., 701 East 4th St., Pueblo

## CONNECTICUT

Komp, Robert, Resthaven, Danbury  
Christensen, C., Mrs., Moodus  
Ricker, C. A., 276 W. Main St., Norwich  
Wells, Wm. A., Norwich  
Rundell, Chas. D., Box 35, Plainfield  
O'Connell, Thomas, 17 Cutter St., Stonington  
Sage, Walter F., 270 Blohm St., West Haven

## DOMINION OF CANADA

Myers, O. M., 423 13th Ave. East, Colgary, Alta.  
Tracey, E. S., City Hall, Halifax, N. S.  
French, E., 18 Greenway Ave., Hamilton, Ont.  
Martin, A. E., Room 332 Royal Apts, Hamilton, Ont.  
Moore, I., 41 Primrose Ave., Hamilton, Ont.  
Austin, John B., 110 Stanley Ave., Mimicr, Ont.  
Whyte, Kenneth E., Grimsby, Ont.  
Goodwin, A., Mr., Paris, Ont.  
Collin, G. H., 339 Bradford St., St. James, Winnipeg  
Telfer, Alex G., P. O. Box 17, Winnipeg St., London Junet, Ont.  
Lake, A. H., 225 Crawford St., Toronto, Ont.  
Meyers, Violet, Mrs., 72 Heath St., Toronto, Ont.  
West, Wm., 161 August Ave., Toronto, Ont.

## FLORIDA

Hitchings, C. E., Bradentown

## ILLINOIS

Seward, Wm. H., Box 81, 7532 62nd St., Argo  
Beno, Emil J., 515 Washington Ave., Cairo  
Peyla, Geo., Catlin  
Adams, Peter P., 2837 N. Hamlin Ave., Chicago  
Beauvais, Arthur, 19 West Erie St., Chicago  
Berg, G. D., 1029 Newport Ave., Chicago  
Bertram, Robert, 3333 N. Marshfield Ave., Chicago  
Buesian, H. H., 3750 Osgood St., Chicago  
Chapman, J. B., 13 E. 111th St., Chicago  
Dietz, E. J. W., 736 Cornelia St., Chicago  
Eckert, Geo. C., 1447 Belmont Ave., Chicago  
Englehardt, 4029 Federal St., Chicago  
Fancher, W. M., 106 W. 114th St., Chicago  
Fronts Cavy Farm, 2856 So. Kildare, Chicago  
Frye, Wm. E., 825 So. Oakley Ave., Chicago



## STANDARD OF PERFECTION

---

Gard, Chas. H., 3025 Colorado Ave., Chicago  
Garpow, Wm., 3517 Pierce Ave., Chicago  
Gerard, H. W., 1611 So. Michigan Ave., Chicago  
Hart, John E., 7025 So. Racine Ave., Chicago  
Haynes, A. M., 3656 N. Tripp Ave., Chicago  
Jackson, Alex., 144 W. 111th St., Chicago  
Jost, Theodore, 1826 No. Rockwell St., Chicago  
Kampan, Aloizy, 12024 Wallace St., Chicago  
Kraatz, Fred, 2233 Augusta St., Chicago  
Lapinski, J. W., 3232 So. Leavitt St., Chicago  
Lauletta, Joseph, 1449 No. California Ave., Chicago  
McLane, R. F., 2401 W. 63rd St., Chicago  
Moscherosh, Mrs. Fred, 907 Grace St., Chicago  
Nootbaar, R., 1815 N. Washtenaw Ave., Chicago  
Petersen, O. H., 2420 N. Ballou St., Chicago  
Ringland, G. A., 1243 Montana St., Chicago  
Sutter, Edward P., 1817 N. Washtenaw Ave., Chicago  
Schelm, Dr. G. W., 2112 Seminary Ave., Chicago  
Wojtalewicz, Adam, 4035 Roscoe St., Chicago  
Wilhelm, Jacob, 2256 Lewis St., Chicago  
Wayman, E., 7018 Danta Ave., Chicago  
Lober, Edward, Mr., Cissna Park  
Carr, A. L., 611 No. Jefferson Ave., Dixon  
Insko, J. W., Donavon  
Dowling, J. D., Mrs., 339 Calumet Blvd., Harvey  
Dunn, Frances, Mrs., Garham  
Carson, Harrell L., 420 Cooper St., Greenville  
Dowling, J. D., Mrs., 339 Calumet Blvd., Harvey  
Briscol, Robt., Hinsdale  
Leslie, G. D., 112 Cochran St., Joliet  
Arthur, Reginald H., 332 So. Washington Ave., Kankakee  
Grimke, Chas., Lombard  
Gallwan, Chas. L., 242 So. 18th Ave., Maywood  
Kingsley, Geo. Jr., 1203 So. 3rd Ave., Maywood  
Brown, Wm. C., 1413 26th Ave., Moline  
Hartwick, Fred M., R. D. No. 1, Box 240, Morton Grove  
Brumm, A. C., 831 Marion St., Oak Park  
Gerry, Warren G., 748 So. Grove Ave., Oak Park  
Grafius, L. F., 1035 So. Euclid Ave., Oak Park  
Lamb, R. E., 1042 So. Cuyler, Oak Park  
Lautenschlager, Geo. C., 1111 So. Euclid Ave., Oak Park  
Naven, Francis M., 306 Morton St., Peoria  
Cushman, R. E., Sterling  
Detweiler, Harold A., R. F. D. No. 2, Box 44, Sterling  
Peterson, H. C., 711 So. Race St., Urbana

### INDIANA

Kief, Chas., 123 Casy Ave., Clinton  
Bruggner, J. V., 1404 W. Franklin St., Elkhart  
Roge, Ben J., 366 Truman Ave., Hammond  
Bennett, John S., 702 Russell Ave., Indianapolis  
Copelen, J. T., 1444 Gimon St., Indianapolis  
Flick, Elmer F., 1315 Ringold Ave., Indianapolis  
Lockwood, Lafe H., 2017 Shelby St., Indianapolis  
Merwin, R. A., 147 Kentucky Ave., Indianapolis  
Craftsmen, The, P. O. Box 464, Jeffersonville  
Fnnis, H. W., Care Dodge Mfg. Co., Mishawaka  
Ehrmann, Albert C., New Haven  
Roytck, Sylvester A., 1031 N. College Ave., South Bend  
Lewis, A. M., 2332 Washington Ave., Terre Haute  
Gregory, Thomas W., 2404 Washington Ave., Terre Haute

### IOWA

DeVore, Frank L., 1408 S. Central Ave., Burlington  
Bozarth, C. A., M. D., 303 1/2 Main St., Cedar Falls  
Clark, A. F., City Hall, Cedar Rapids

# STANDARD OF PERFECTION

---

Sigmund, B. Jas., 2429 4th Ave., Cedar Rapids  
Jones, J. I., 1417 21st St., Des Moines  
Ebbert, W. H., Box 834, Marion  
Parker, John, 418 Union St., Marshalltown  
Grooms, G. W., 415 W. 2nd St., Ottumwa  
Packwood Poultry & Game Frm., Jefferson County, Packwood  
Robinson, Geo., R. No. 3, Ottumwa  
Julien, Gus, 921 Dawson St., Waterloo

## KANSAS

Darrin, W. H., Basil  
Gutzman, G. E., Blair  
Roberts, Edward K., Mrs., 505 W. 1st St., Coffeyville  
Mock, H. S. D., M. D., Concordia  
Plumley, Ira, Concordia  
Witmer, Edward A., Farlington  
Delano, A. M., Mrs., 1437 Otis Ave., Wichita  
Stoner, M., Route 7, Wichita

## KENTUCKY

Lyne, Oscar, Mrs., 414 Aylesford Place, Lexington

## LOUISIANA

Ball, T. B., Angie  
Abele, Frank R., 538 Joseph St., New Orleans  
Ellis, Harry, 2720 Orleans St., New Orleans  
Hodapp, H. H., Mr., 541 Octavia Ave., New Orleans  
Mangimo, P., 2212 Franklin Ave., New Orleans  
Roch & Reich, 2628 Brenville St., New Orleans

## MAINE

Scribner, Marion, Mrs., Box 61, Bolsters Mills

## MARYLAND

Emmons, J. A., 90 Cuthbert Ave., Arlington  
Fink, J. Adam, 924 N. Eden St., Balto  
Kruella, Frederick C., 4515 Belmont Ave., Lamaville-Balto  
Loetz, August B., 3418 E. Fairmont Ave., Balto  
Nehrens, Walter O., 408 S. Pulaski St., Baltimore  
Mahoney, John, Lieut. N. S. N., Box 165 Indian Head  
Waldecker, Chas. R., Capt., Mt. Washington, Spring Park

## MASSACHUSETTS

Broadbent Arthur, 10 Adams St., Alliston  
Elmer, Edward, 54 Pelham St., Methuen  
Kroller, Anders O., Morgan St., So. Hadley  
Packard, Fred George, 57 Beacon St., No. Adams  
Berry, E. R., 182 Beethovan Ave., Waban

## MICHIGAN

Vealey, Vir. N., Mrs. R., No. 8, Adrian  
Thompson, J. B., R. 6, S State St., Ann Harbor  
Chapin, L. F., R. F. D. No. 2, Billaire  
Mead, Alfred E., 304 West Front St., Buchanan  
Doaley, James, 1057 Cavalry Ave., Detroit  
Neil, John E., Jr., 230 Wertred Ave., Detroit  
Gruetter, Nellie G., 444 Woodland Ave., Ferndale  
Mott, Carl W., Glenwood  
Dayton, M. M., 646 Neland Ave., S. E., Grand Rapids  
Reuss, A., 515 Sinclair Ave., Grand Rapids  
Hunt, H. L., 217 So. Leslie Ave., Lansing  
Philpott, K. L., 322 Bingham St., Lansing  
Edwards, Ogden J., Leslie  
McKay, Hattie S., Mrs. Romed

# STANDARD OF PERFECTION

---

## MINNESOTA

Eisenacher, H. C., 580 37th Ave., N. E., Minneapolis  
Krouse, Fred, 3813 28th Ave., So., Minneapolis

## MISSOURI

Duncan, Wm. A., 221 South Second St., Clinton  
Gray, J. T., Box 3, Iatan  
Outdoor Enterprise Pub. Co., Kansas City  
Anderson, F. W., Star Rt., Licking  
Althans, Carl, M. D., 3248 Lafayette Ave., St. Louis  
Bierman, O. E., 5222 Plaver Ave., St. Louis  
Hund, Phil R., 2107 Forest Ave., St. Louis  
Leach, Ike, 725 So. Benton Ave., St. Charles

## MONTANA

Diel, Ruth K., R. No. 3, Missoula

## NEBRASKA

Brubaker, R. H., Lexington  
Thurber, May E., Miss, 1547 N. 32nd St., Lincoln  
White, M. T., Mrs., 4015 Izard St., Omaha  
Norens, E. F., Superior

## NEW HAMPSHIRE

Belisle, J. A., West Street, Lebanon  
Proctor, J. P., So. Lyndeboro

## NEW JERSEY

Shafer, Burton S., Daupne St., Belvidere  
Matlack, Carl W., 2814 Hansen Ave., Camden  
Walters, Albert R., R. No. 3, Cranbury  
Rawler, Harry, Elmer  
MacBrair, W. C., Box 133, Essex  
Diller, John, Mrs., Grenloch  
Marten, T. A., Midland Pk.  
Ackerman, W. O., Neshanic  
Tolman, Walter E., Neshanic  
Krebs, J. F., 3 Jerome Place, N. Bergen  
Mierop Bros., 380 N. 11th St., Paterson  
Howard, Andrew M., 19 Lexington Ave., Ridgwood  
M'Enter, J. S., 16 Hanks Ave., Ridgwood  
Terhune, Donald, Ridgwood  
Eaton, H. A., 614 Butler St., Riverside  
Eccles, M. E. & M. W., Box 187, Short Hills  
Barras, Joseph, 29 Eastern Ave., Somerville  
Parker, Horace H., 28 Eastern Ave., Somerville  
Hunt, W. S., Box 154, Stockton  
Ehmann, M. F., 472 Putherford Ave., Trenton  
Gaines, E. C., Mgr Pine Grove Caviary, West North Ave., Westfield  
Harrison, F. J., 84 Riggs Place, W. Orange

## NEW YORK

Greiner, Wilbur, Box 23, Alden  
The Eureka Caviary (Chas. W. Clark), 345 Locust Ave., Amsterdam  
Peters, C. H., 346 Steinway Ave., Astoria  
Denlea, Geo. B., 678 Warren St., Brooklyn  
Humpsted, Christopher N., 1182 Rockaway Ave., Brooklyn  
Curd, Chas., 947 East 96th St., Canarsik  
Mege, Frank, 943 East 96th St., Canarsik  
Douglas, Albert J., 71 McLrea St., Fort Edward  
Smart, James M., 11 Grove Ave., Glens Falls  
Briggs, Benj. F., 35 High St., Green Island  
Gainarrd, N. A., 87 George St., Green Island  
Granlich, W., 26 Nassau Ave., Long Island  
Tewes, Herman, 316--15th St., College Point, L. I.  
Morris, Mary, New Hartford

# STANDARD OF PERFECTION

---

Bachmann, Oscar, 271 Ave. A., New York City  
Gerhardt, Orval, 356 Maple St., Rochester  
Schug, Fredrick K., 113 Senard St., Syracuse  
Boss, S., Sherburne  
Hanby, Clifford, 216 Hoosich St., Troy  
Lutz, Henry John, 34 College Ave., Troy  
Deigman, Wm. J., Waterford  
Halton, John J., 41 Clinton St., White Plains

## NORTH CAROLINA

Moriarity, C. J., 501 N. Tryon St., Charlotte

## NORTH DAKOTA

Kraemer, Aug., Rev., Box 67, Fessenden  
Norquist, C. A., Killdeer  
Zankl, Jos. J., Killdeer

## OHIO

Anderson, Ivar F., 1030 Sixth Ave., Akron  
Klein, F. S., 315 Franklin Ave., Almhurst  
Marshall, M. E., 342 North Main St. Bowling Green  
Parker, B. J., 1937 W. 65th St., Cleveland  
Root, Blulah B. Mrs., Kinsman  
Smith, H. E., 1270 Cook Ave., Lakewood  
McDade, East Main Street, Madison  
Cox, DeWitt, Sr., 502 Clinton St., Martins Ferry  
DeFoil, H. H., Montezuma  
Norwalk Animal Industry, R. F. D. No. 1, Norwalk  
Newman, John M., Royal Theatre, Oak Harbor  
Freihofer, Jacob J., 752 S. Gordon St., Piqua  
Glasgow, Paul R., Fairfield Farm, Ravenna  
Haskins, H. C., M. D., 316 Nesby Bldg., Toledo  
Hank, Russell J., Tuscarawar  
Hannenstein Lloyd E. Care Mt. Mkt., 319 E. Liberty St., Wooster  
Webster, Leigh A., Mrs., R. F. D. No. 1, Box No. 107, Youngstown

## OKLAHOMA

Hartman, G. O., M. D., Care University Hospital, Enid  
Tucker, C. H., 718 F. St., Perry

## OREGON

Ansdall, Ham. A. Van., R. No. 1, 19 Jeanette Ave., Medford  
Gass, James K., 778 Hadsey St., Portland

## PENNSYLVANIA

Daugherty, Wm. W., 220 Howard Ave., Altoona  
Moser, W. J., 604 Elm St., Butter  
Shackleton, John H., 1103 Parker St., Chester  
Pierce, H. C., Columbia Crs. Rds.  
Gerbart J. Wilson, State Road, East Greenville  
Steitz, Chas. R., East Greenville  
Shreve, Ivan C., Edinsboro  
Malmgren, Carl, Fisher  
Seiders, Harry A., Hamburg  
Strawbecker, S., 1527 1/2 Derry St., Harrisburg  
Probst, Arthur, 216 N. 5th St., Jeanette  
Lamborn, Walter, 448 Brich St., Kennett Square  
Brown, G. C., Box 7, Luchburg  
Harvey, Anson B., 25 E. 4th St., Media  
Stutman, J. H., 127 Lehigh Ave., Montronville  
Troxwell, Elmer, 2482 Main St., Northampton  
Baner, John G., Parryville  
Mayer, Lloyd, Parryville  
Bennett, H., 1850 E. Madison St., Philadelphia

# STANDARD OF PERFECTION

---

Butcher, Lillie R., 6617 Hoverford Ave., Philadelphia  
Everhart, N. George, 2548 N. Marshall St., Philadelphia  
Fenimore, Albert C., 233 E. Ashmead St., Philadelphia  
Haedrich, Clarence D., 4832 Triscom St., Frankford, Phila.  
Heins, Harry B., 5132 Chancellor St., Philadelphia  
Laboratory Supply Co., 2841 Ridge Ave., Philadelphia  
Linck, Frederick, 1916 Oxford St., Philadelphia  
Palmer, John M., 3834 N. Park Ave., Philadelphia  
Scott, Walter S., 1626 Harworth St., Philadelphia  
Scott, Walter S., 4255 Romain St., Philadelphia  
Seeberger, Frank F., 34 W. Rittenhouse St., Philadelphia  
Weeks, L. F., 1236 Fitzgerald St., Philadelphia  
Wittmaier, Geo. W., M. D., 2647 N. 5th St., Philadelphia  
Wolfinger, Chas., 164 W. Albanus St., Philadelphia  
Emerick, Gideon, 427 S. Jackson St., Pottsville  
Royer, Allen F., Prescott  
Snover, Cecil L., 726 Marion St., Scranton  
Fluck, Robert K., Spinnerstown  
Bartell, Elenn E., 1544 S. Wilton St., W. Philadelphia  
Caracker, Irvin, Wrightsville

## RHODE ISLAND

Dozier, J. G., Box 438, Harrisville  
Saunders, F. E., 638 Public St., Providence  
See, Chas., 57 Ingleside Ave., Providence  
Tingle, Joseph, 4 Victoria Mt., Thornton  
Plante, John, 93 Cumberland St., Woonsocket

## SOUTH DAKOTA

Inman, Luther L., 412 S. Congress St., Aberdeen  
Lonchs, M. J., Spencer  
Smiley, R. A., Belle Fourche

## TENNESSEE

Harris, E. L., 1512 E. Main St., Chattanooga  
Rucker, W. M., 145 Delucas Ave., Nashville

## TEXAS

Parks, H. W., 3901 Worth St., Dallas  
Atlee, L. W., (Cavy Supply Co.) 302 W. Crocket Ave., Elgin  
Lozano, C. O., R. No. 1, Box 427, El Paso  
Ellis, G. H., 1203 McGown Ave., Hanston  
Locke, Otto M., Jr., New Brownfels  
Bain, J. O., 1714 N. Hackberry St., San Antonio  
Rodgers, Fred, 1917 W. Travis St., San Antonio  
Webb, J. E., 701 E. Josephine St., San Antonio

## VERMONT

Beck, Wm., McIndoes

## VIRGINIA

Wilson, Herbert L., 104 13th St., N. E., Alexandria  
Mountain View Caviary, F. E. & E. L. Johnson, Henry  
Dixon, James F., 1003 W. 38th St., Norfolk  
Ballentine, Roland C., Box 264, Portsmouth  
Johnson, Cameron, 2017 West Grace St., Richmond

## WASHINGTON

Fuller, Frank, Mrs., Cold Creek  
Chadwick, E. P., Mrs., Pasco, Wash.  
Hamberg, Eugenie C., M. D., Pasco, Wash.  
Karnmaun, Henry, Pasco, Wash.  
Carr, Henry W., 115 N. Warner, Tacoma, Wash.  
Heidrick, R. J., Box 78, Vader, Wash.

WISCONSIN

Sievert, Harold W., 904 Superior St., Appleton  
Peehn, F. G., M. D., Corliss  
Dudley, A. J., P. O. Box 107, Cornell  
Ranney, Leon S., Dodgeville  
Eichelman, J. R., 517 Prairie Ave., Kenosha  
Jenson, J. C., Kenosha  
Smith, Walter A. 513 1/2 Tyler St., LaCrosse  
Bahr, Walter O., Manitowac  
Moertz, Prinan W., 880 First St., Milwaukee  
Knight, J. J., Neenah  
Roether, Gilbert L., Main St., Pewaukee  
Kiehl, F. O., Reedsville  
Klug, Reinhold, R. R. F. D. No. 1, Reedsville  
Ballheim, F. C., Seymour  
Baethke, Aug. J., Trevor  
Warber, Arthur, Box 465, Waupun  
Witt, Fred T., R. F. D., Clintonville







LIBRARY OF CONGRESS



0 002 836 432 5

Hollis

F

LIBRARY OF CONGRESS



0 002 836 432 5 ●

Hollinger Corp.

pH 8.5