Uganda – Ebola Virus Disease (EVD) outbreak

European Commission

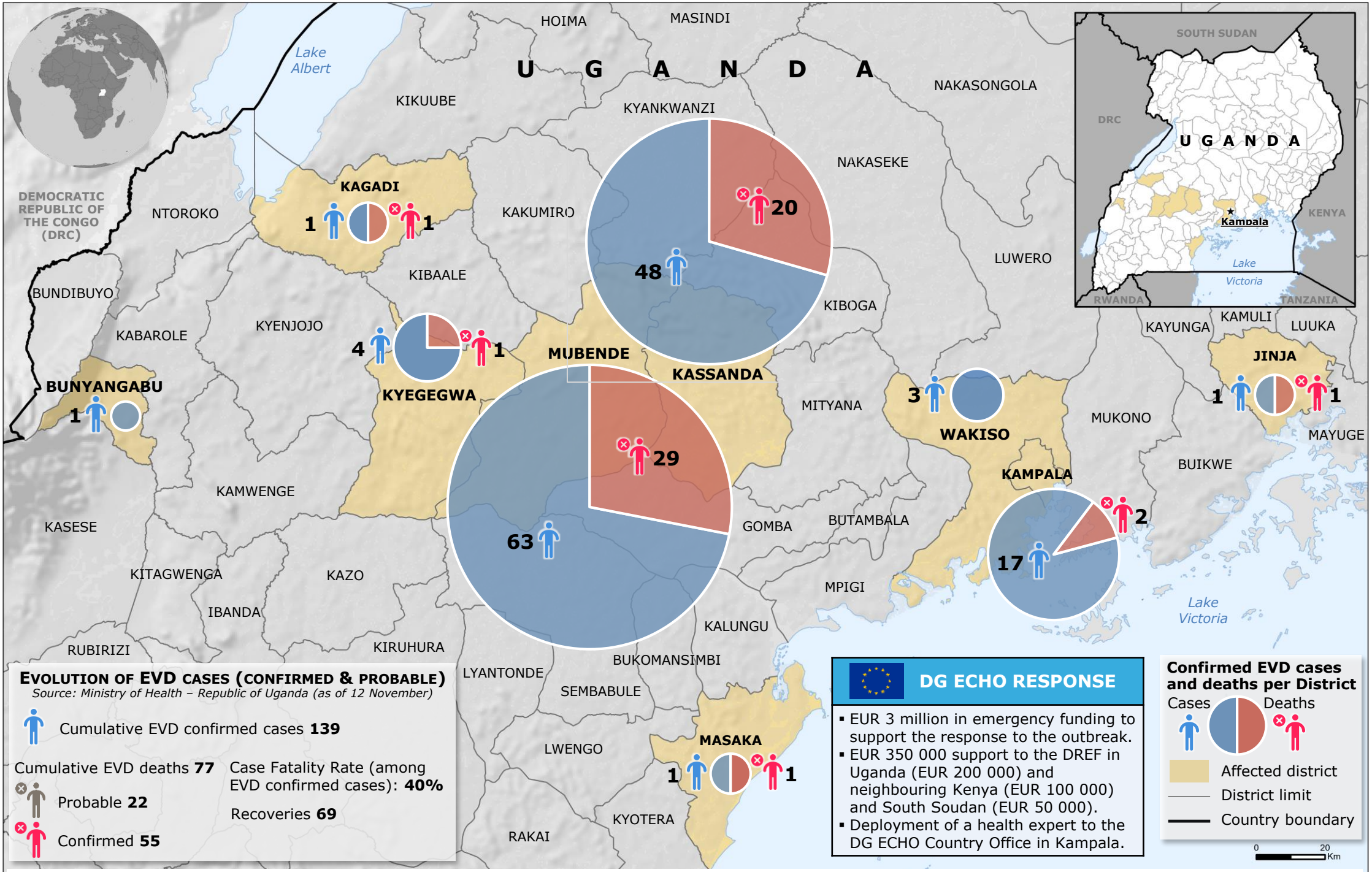

Evolution of EVD cases (confirmed & probable)

Source: Ministry of Health – Republic of Uganda (as of 12 November)

Cumulative EVD confirmed cases **139**

Cumulative EVD deaths **77**

Probable **22**

Confirmed **55**

Case Fatality Rate (among EVD confirmed cases): **40%**

Recoveries **69**

DG ECHO RESPONSE

- EUR 3 million in emergency funding to support the response to the outbreak.
- EUR 350 000 support to the DREF in Uganda (EUR 200 000) and neighbouring Kenya (EUR 100 000) and South Soudan (EUR 50 000).
- Deployment of a health expert to the DG ECHO Country Office in Kampala.

Confirmed EVD cases and deaths per District

Cases Deaths

Affected district

District limit

Country boundary

© European Union, 2022. Map produced by JRC/ECHO. The boundaries and names shown and the designations used on this map do not imply official endorsement or acceptance by the European Union. *(Last Modified: 17-Nov-22)*