

ACADEMY ARCHITECTURE

AND

Annual Architectural Review,

1889-1891

No. 1-37

EDITED BY

ALEX. KOCH, Architect,

AND

C. W. ENGLISH, Architect.

CONTAINING

I.—A Selection of the most prominent Architectural Drawings hung at the Royal Academy Exhibition.

II.—A Review of interesting Architectural subjects carried out or designed during the last few years.

PUBLISHED BY SPECIAL PERMISSION.

LONDON:

ALEX. KOCH AND C. W. ENGLISH, 69 CHANCERY LANE, W.C.
HAMILTON, ADAMS & CO., 32 PATERNOSTER ROW, E.C.

PARIS:

ANDRÉ, DALY FILS & C^{ie}, 51 RUE DES ÉCOLES.

BERLIN:

ERNST WASMUTH, 25 MARKGRAFEN STRASSE.

39-1757

W7308 Arch. 3-15-39.



ACADEMY ARCHITECTURE

Will be published every year on the Second Monday in May.
Parait toutes les années le deuxième Lundi du mois de Mai.
Erscheint jedes Jahr am zweiten Montag des Monats Mai.

1891. — LIST OF CONTENTS — 1891.

<p>ALPÁR, Ignaz, Architect, Theresienring, 7 Budapest. Comitatus-house at Segesvár, Hungaria. Interior Waiting-room at Herkulesbad, Hungaria.....</p> <p>AUDRE, Gd., Architect, 82 Avenue de Saxe, Lyons. Semi-detached Villas at Cannes.....</p> <p>BIDLAKE, W. H., M.A., 37 Waterloo Street, Birmingham. St. Oswald's Church, Small Heath, Birmingham. 1775.....</p> <p>BIRCH, C. B., A.R.A., The Studio, Chelsea Bridge Road, s.w. H.M. The Queen. Monument erected at Oodeypore.....</p> <p>BIRKET, J. R. E., A.R.I.B.A., and J. Langham, 37a Cross Street, Manchester. Christ Church, Waterloo. 1929.....</p> <p>BITTER, Carl, Sculptor, 251 East 13th Street, New York, U.S.A. Model of Statue for "World" Building.....</p> <p>BRIGGS, R. A., A.R.I.B.A., 2 Devonshire Square, Bishopgate, E.C. A Bungalow House (1) Hall in Bungalow House (1). 1768 Hall in Bungalow House (2). 1765 Proposed Bungalow House to be built in Surrey. 1801 House at Maidenhead. 1894 House at Wembley.....</p> <p>BROOKS, James, F.R.I.B.A., 35 Wellington Street, Strand, w.c. Church of SS. Peter and Paul, Charlton, Dover. 1779.....</p> <p>BURNET, JOHN, SON, AND CAMPBELL, 167 St. Vincent Street, Glasgow. Charing Cross Mansions, Glasgow, for Messrs. Robert Simpson and Sons Central Agency Buildings, Glasgow (Competitive design) Proposed Building in St. Vincent Street, Glasgow Ayr Public Library (Competitive design).....</p> <p>CARGO, W. D., M.A., 35 New Bond Street, w. A Corner, St. John's Church, Stanstead, Montfichet. 1920 Claridge's Hotel, Brook Street, w., The New Courtyard. 1787 Scuola Hanbury, Ventimiglia. 1747 The Croft, Stanstead, Montfichet. 1738.....</p> <p>CHAMPNEYS, Basil, B.A., 19 Buckingham Street, Strand, w.c. Mansfield College, Oxford (Sketches from the Interior as completed March 1891). 1850 Mansfield College, Oxford (Sketches from the Interior as completed March 1891) Tutor's House and Staircase of Student's Room, New College, Oxford. 1911.....</p> <p>CLASON, J. G., Architect, Stockholm. Villa near Göteborg.....</p> <p>COLLICUTT, Thomas E., F.R.I.B.A., 5 Lancaster Place, Strand, w.c. The City Bank, Ludgate Hill, E.C. 1781.....</p> <p>CRESSWELL, H. O., A.R.I.B.A., 31 Spring Gardens, E.W. House at Northwood, Middlesex.....</p> <p>CUTLER, T. W., F.R.I.B.A., 5 Queen Square, Bloomsbury, w.c. Dining Room, Avery Hill. 1908 Country House, Enfield.....</p> <p>CHYVERS, Dr. P. J. H., Architect, Amsterdam. Private Staircase, Rijks Museum, Amsterdam. Church of the Sacred Heart, Amsterdam. St. Urban Nes a/d Amstel.....</p> <p>DRURY, Alfred, 6 Gunter Grove, Chelsea, s.w. "The Echo," Figure, Life Size. 1905.....</p> <p>EDIS, Robert, W., F.S.A., F.R.I.B.A., 14 Fitzroy Square, w. Sketch for New Convalescent Home. 1840.....</p> <p>ERNST, H., Architect, Bämiistrasse, Zurich. "Schloss" Zurich.....</p> <p>EYRE, John, 26 Bridge Road, West, Battersea, s.w. Frieze for the Decoration of a Vase. Subject: Chaucer's "Good Women".....</p> <p>EYRE, Wilson, jun., Architect, 927 Chestnut Street, Phila- delphia, U.S.A. House to be built at Southport, Long Island Sound.....</p> <p>FLETCHER, Professor Banister, F.R.I.B.A., 29 New Bridge Street, E.C. "Stonecroft" and "Churchill," West Hampstead FOND, E. Onslow, A.R.A., 62 Acacia Road, St. John's Wood, N.W. Ideal Bust. 2083 FRIEDENBERG, B., Architect, Moscow. Bachruschin Brothers, Hospital for Chronic Diseases, Moscow.....</p>	<p>86 86 77 41 115 30 113 67 27 27 33 76 31 75 74 S131 S136 47 44 36 33 51 S129 18 107 14 69 38 S137 54 83 82 116 50 100 63 108 73 116 102</p>	<p>GEORGE, ERNEST, & PETO, 18 Maddox Street, Regent Street, w. 40 Berkeley Square, W., for W. S. Salting, Esq. 1742 Dining room for E. Steinkopff, Esq. 1848 A Room at Poles, Herts, for E. Hanbury, Esq. 1883.....</p> <p>GILES, JOHN, GOUGH, & TROLLOPE, 28 Craven Street, Charing Cross, w.c. Colfe Grammar School, Lewisham.....</p> <p>HALLIER & FITSCHER, Architects, Hamburg. Suburban Residences at Hamburg (Lessing and Uhand- strasse).....</p> <p>HAEBENAUER, Carl Freiherr v., Architect, Ballplatz 6, Vienna. Grillparzer-Monument, Vienna.....</p> <p>HAUSZMANN, Alajos, Professor, Budapest. Law Courts, Budapest, Interior.....</p> <p>HERHOLDT, Etatsraad, Architect, Kjøbenhavn. Rådhus Odense.....</p> <p>HOBKINSON, Edward, 35 Pepper Street, Chester. Proposed Country House, Cheshire. 1827.....</p> <p>HOLDING, M. H., A.R.I.B.A., Corn Exchange, Northampton. Whittington Hall, Staffordshire (a Restoration). 1796.....</p> <p>HORSLEY, Gerald C., 14 Hart Street, Bloomsbury Square, w.c. All Saints, Compton Leek (Painted Decoration in Chancel). 1902 New Vestry, Church of St. Luke, Leek. 1914.....</p> <p>HOWARD & SONS, 25, 26, and 27, Berners Street, w. Screen in front of Ingle Knoll in Billiard Room.....</p> <p>HOWITT, John, F.R.I.B.A., King John's Chambers, Bridlesmith Gate, Nottingham. Proposed New Church, Long Clawson, Leicestershire.....</p> <p>HUNTLEY-GORDON, H., A.R.I.B.A., 123 Cannon Street, E.C. Wootonga, Surrey.....</p> <p>JACKSON, T. G., 14 Buckingham Street, Strand, w.c. Campanile of the Cathedral of Zara in Dalmatia (as carried out). 1734 Lincoln College, Oxford, Proposed Restoration of the Hall. 1876.....</p> <p>KAYSER AND VON GROESBEIM, Architects, Berlin. "Asschank Fachorr" (Public-house) at Berlin. New Dome Hotel, Cologne.....</p> <p>KIRBY, Henry P., Architect, 33 East 17th Street, New York, U.S.A. Study for a Country House. Sketch.....</p> <p>KISSLING, R., Sculptor, Zurich. "Calla"..... Genius of Progress.....</p> <p>KOCH, Alexander, 58 Theobald's Road, w.c. Competition Design for "Le Palais de la Chambre des Députés," Bukarest (mention honorable). 1901 Competitive Design for the National Museum, Berne, Switzerland.....</p> <p>LICHT, Hugo, Stadtbaudirektor, Leipzig. Study for a Church Interior.....</p> <p>LOCKWOOD, Thomas M., F.R.I.B.A., Chester. New Premises, Chester, for His Grace the Duke of West- minster, K.G. 1795.....</p> <p>LONGDES & Co., 447 Oxford Street, w. Panel of Wrought Iron and Gilt Copper Bosses.....</p> <p>LUTTERS, Edwin L., 16 Onslow Square, w. House at Crooksbury, near Farnham. 1806 New Lodge, Park Hatch, Godalming.....</p> <p>MACLAREN, Thomas, 10 Great Queen Street, Westminster, s.w. "Oaklawn," Crawley Down, for T. H. W. Buckley, Esq. 1800 Vicarage at Horne, Surrey, for the Rev. J. Ormsby Powell.....</p> <p>MALLOWS, C. E., 10 Great Queen Street, Westminster, s.w. Formerly the Provost's House, Place du Poitiers. 1884 West front of the Cathedral, Poitiers. 1869.....</p> <p>MAY, E. J., F.R.I.B.A., 31 Hart Street, Bloomsbury Squ re, w.c. House at Hampstead. 1864.....</p> <p>MORRIS, James A., & HUNTER, 6 Delahay Street, Westminister, S.W. Ayr Public Library, Competition Design. 1857.....</p> <p>MOUNTFORD, E. W., A.R.I.B.A., 17 Buckingham Street Strand, w.c. Sheffield Municipal Buildings (Principal Front). 1931.....</p>	<p>15 42 37 76 90 120 98 98 39 22 49 16 58 68 60 40 45 95 91 107 110 111 123 124 52 S128 94 21 64 55 S128 17 S138 43 43 16 56 29</p>
--	--	---	--

MÜHLKE, C. & O. POETSCH, Architects, Berlin. Rathhaus Münsterberg, Schlesien	87	STEPHENS, W. Reynolds. "Summer." Fresco in the Refreshment Room of the Royal Academy. 292	58
MULLINS, E. Roscoe, 24 Greville Road, St. John's Wood, N.W. "Love's Token" (Marble Statuette). 2930	117	STEVENS, John Calvin, Architect, Portland, Maine, U.S.A. Sketch for a Country House near Portland.	109
MUNTHE, H., Architect, Torogaden 7, Christiania Holmenkollen Hotel, Christiania	119	STIER, Hubert, Professor, Hanover. Gymnasium and Realgymnasium (Classical School), Goslar, Germany.	96
NEWTON, Ernest, F.R.I.B.A., 14 Hart Street, Bloomsbury Square, W.C. "Westwood." Bickley. 1741	99	Gymnasium and Realgymnasium (Classical School), Goslar, Germany. Plan.	112
Houses at Winslow	77	STOKES, Leonard, 7 Story's Gate, Westminster, S.W. Nymans, near Crawley, showing alterations and additions for L. Messet, Esq.	66
OWEN, William, F.R.I.B.A., Cairo Street Chambers, Warrington New Premises, Wigan, for Parr's Banking Co., Limited, 1906.	26	The West Wing of Bloxwood Court, Hertfordshire, the Seat of Col. Cox.	8133
Dining Hall and Workmen's Cottages, Port Sunlight, for Messrs. Lever Brothers, Limited.	72	STONE, Percy G., F.R.I.B.A., 16 Great Marlborough Street, W.	65
Workmen's Cottages, Port Sunlight, for Messrs. Lever Brothers, Limited.	8140	STREET, A. E., M.A., A.R.I.B.A., 14a Cavendish Place, Cavendish Square, W. Font for St. Michael's, Smethwick. 1879. Design for Pulpit, English Church, Rome. 1879.	48
FERRIN, Saint Marie, Architect, Quai Tilsitt, 25, Lyons. New Church de Fourvière, Lyons.	78	THORNycroft, Hamo, A.R.A., 2 Melbury Road, Kensington, W. Veritas, Sciences. 2065.	118
QUITTNER, Sigismund, Architect, Budapest.	88	TOFT, Albert, Trafalgar Studios, Manresa Road, Chelsea, S.W. A Little Student. 1942.	117
RIEHE, Otto, Architect, Bulowstrasse, 101, Berlin. Galatea Fountain, Stuttgart.	122	A Young Vulcan, from the Monument erected at Glasgow to the late Sir William Pearce, Bart. 2077.	117
Ideal Sketch.	61	TROLOPE, John E., 28 Craven Street, Charing Cross, W.C. St. Stephen's Vicarage, Guernsey. 1731.	49
Sketches	97	TULLOCH, Frederick H., A.R.I.B.A., 5 Lancaster Place, Strand, W.C. A Country Parsonage. 1760.	19
RICHER, Paul, Sculptor, Paris.	123	VERHEYDEN, François, The Studio, Hertford Gardens, Albert Bridge, S.W. Figures over Principal Entrance, Piccadilly Art Galleries.	11
ROBINSON, George E., 2 Waterloo Place, S.W. Additions to a Mansion in Surrey, Garden Front.	106	WAGNER, Otto, K. K. Baurath, Vienna. Villa at Hütteldorf, near Vienna.	85
ROBSON, E. R., F.R.I.B.A., Palace Chambers, 9 Bridge Street, Westminster, S.W. People's Palace, Mile End, E.	71	WALTERS, Frederick A., F.S.A., 4 Great Queen Street, Westminster, S.W. Grey Friars, Chilworth, Surrey, Noviciate of the English Province. 1831.	20
SCHAEFFEL, F., Architect, Moscow. The Palace of H. Baron Serge von Derwies, Government Russian.	105	WARDLE, Thomas, Leek, Staffordshire. Printed Cotton Velvet.	64
SCHENCK, Fredk. E. E., 1a West Street, Commercial Road, Fimlico, S.W. Panel Carved in Brick.	64	WATERHOUSE, Alfred, R.A., P.R.I.B.A., 20 New Cavendish Street, W. "Granada." from the Gardens of the Generalife. 1256 Prudential Assurance Buildings, Glasgow.	13 28
SCHMIDT, H. Th., Architect, Frankfurt a/M. Villa Puricelli, Gieser, Interior.	94	WATSON, T. L., F.R.I.B.A., 106 West Regent Street, Glasgow. Royal Clyde Yacht Club House, Hunter's Quay, Glasgow "Woodcroft" Larchert for George Sheriff, Esq. 1852.	8134 46
SCHMITZ, Jos. M., Architect, Nürnberg. Club House at Nürnberg.	89	WILLIS, R. H. A., Manchester School of Art, Cavendish Street, All Saints', Manchester. "O Love! has she done this to thee!" 2093	116
SEDDING, J. D., 447 Oxford Street, W. Chance Screen, St. Mary's Church, Stamford. 1794. New Schools at Knowle, Bristol, View of Laundry.	24 55	WINMILL, Charles E., 14 Han Frith Road, Stratford, E. St. Thomas's Church Hall, West Ham, Essex. 1783.	38
Proposed New Church at Ealing (View of Tower). 1887. St. Clement's, Church, Bourne-mouth (New Tower now in course of erection). 1916.	84 35	WOOLLARD, B., A.R.I.B.A., 35 Bucklersbury, E.C. A Library for a Country Town. 1756.	57
St. Lucy's Home, Gloucester. 1770.	39	YEENDYCK, J. J. Van, Architect, Brussels. Town Hall at Schaerbeck, Brabant (Interior) Villa van den Couper au Bois de la Cambre, Brussels.	79 80
SEDDON AND CARTER, 74 St. Mary Street, Cardiff. Welsh Church, Briton Ferry. 1752.	54		
SETH-SMITH, W. Howard, 46 Lincoln's Inn Fields, W.C. Entrance Lodge and Gates at Liss, Hants. Entrance Lodge lately erected near Chipping Norton, Oxon.	70 70		
SOCOLSCU, I. N., Architect, Bukarest. Villa at Bukarest.	87		
SPALDING AND CROSS, 15 Queen Street, Cheapside, E.C. Hamptstead Liberal Club. 1927.	26		

CONTENTS OF SUPPLEMENT.

BAOON, Percy C. H., 6 York Buildings, Adelphi, W.C. The Four Evangelists.	125	KOCH, Alex., 58 Theobald's Road, W.C. Competitive Design for the National Museum, Berne, Switzerland.	128
BEAUMONT, J. W. and R. F., 10 St. James's Square, Manchester The Whitmore Institute and Coffee Tavern, Darley Dale, Derbyshire.	132	LEIPER, Wm., F.R.I.B.A., 176 Bath Street, Glasgow. Kelly Mansions, on the Clyde. Interior, Park Circus, Glasgow, for John Anderson, Esq. ... Liberty and Co., Regent Street, W.	185 127 126
BROOKS, J. Martin, A.R.I.B.A., 35 Wellington Street, Strand, W.C. Sketches in Willesden Cemetery.	130	LUTYENS, Edwin L., 16 Onslow Square, W. New Lodge, Park Hatch, Godalming.	128
BURNET, John, Son, and Campbell, 167 St. Vincent Street, Glasgow. Proposed Building in St. Vincent Street, Glasgow, Ayr Public Library (competitive design).	131 136	MACLAREN, Thomas, 10 Great Queen Street, Westminster, S.W. Vicarage at Horne, Surrey, for the Rev. J. Ormsby Powell.	138
CHAMPNEYS, Basil, E.A., 19 Buckingham Street, Strand, W.C. Mansfield Cottage, Oxford (Sketches from the Interior, as completed March 1891).	129	OWEN, William, F.R.I.B.A., Cairo Street Chambers, Warrington. Workmen's Cottages, Port Sunlight, for Messrs. Lever Bros., Ltd.	140
COOKSEY, Arthur W., A.R.I.B.A., "St. Heller," Brownswood Park, N. Residence for George Eastwood, Esq.	139	STOKES, Leonard, 7 Story's Gate, Westminster, S.W. The West Wing of Broxwood Court, Hertfordshire, the Seat of Col. Cox.	138
COX, Alfred, "Maplesden," Beckenham, Kent. House at Beckenham, Kent.	139	WATSON, Paxton A., A.R.I.B.A., 27 Walbrook, E.C. A Lodge at Moor Park for Sir William Rose, Bart.	138
CUTLER, T. W., F.R.I.B.A., 5 Queen Square, Bloomsbury, W.C. Country House, Enfield.	137	WATSON, T. L., F.R.I.B.A., 108 West Regent Street, Glasgow. Royal Clyde Yacht Club House, Hunter's Quay, Glasgow.	134

MANUFACTURERS' AND TRADES' DIRECTORY.

(Where not otherwise stated, the address is London.)

LONDON ist der adresse beizufügen wo bloss die Buchstaben des Postdistrikts angegeben sind.

LONDRES est à ajouter à l'adresse dans tous les cas où seulement les lettres du district postal sont données.

* Advertiser in this Volume.

ART METAL WORK:—

Brawn & Co., 64 Clement Street, Birmingham.
Dewilde & Co., 10, and 11 Archer Street, Shaftesbury Avenue, W.
Evered & Co., Ltd., Drury Lane, London; and Surrey Works, Smethwick.
Hamilton, A. G., 14 Griffin Street, York Road, S.E.
Hardman, Powell & Co., King Edward's Works, King Edward Road, Birmingham.
Hart, Son, Peard, & Co., 53—55 Wych Street, 168 Regent Street, London; and Grosvenor Works, Birmingham.
Jones, John, Walker's Croft, Victoria Station, Manchester.
Jones & Willis, 79 Edmund Street, Birmingham; and 43 Great Russell Street, London.
*Longden & Co., 447 Oxford Street, W., and Phoenix Foundry, Sheffield.
Standring & Co., 183 Princess Street, Manchester.
*Taylor & Tucker, Art Metal Co., Ltd., 9 Duke Street Mansions, Grosvenor Square, W.
Winfields, Ltd., Cambridge Street Works, Birmingham.

ASH CLOSETS:—

Parker, W. F., Worcester Place Works, Oxford.

BARROWS (of all kinds):—

Ell, George, & Co., Bridge Wharf, Bishop's Road, Paddington, W.
Rowland Bros., Steam Saw Mills and Fencing Works, Penny Stratford, Bucks.
Sessions & Sons, Docks, Gloucester.

BLINDS (WINDOW, &c.):—

Haskins, S. & Bros., 24 Old Street, E.C.
Hodkinson & Co., Ltd., Small Heath, Birmingham.
James & Son, 101 & 119 Aldersgate Street, E.C.
Lowther, R., & Co., 40 South Lambeth Road, Vauxhall, S.W.

BRICKS:—

Aylesford Pottery Co., Aylesford, near Maidstone, Kent; and 150 York Road, Lambeth, S.E.
Barham Brothers, Brick and Tile Works, Bridgwater.
Bracknell Pottery, Brick and Tile Co., Wick Hill, Bracknell, Berks.
Brookham Brick Co., Ltd., Brookham, near Bletchworth.
Building Estates Brickfields Co., 15 Walbrook, E.C.
Burham Brick and Cement Co., 7 Nicholas Lane, Lombard Street, E.C.
Cakenore Blue Brick Co., Ltd., 123 Bishopsgate Street Within, E.C.
Chambers, H., Abbey Brickfields, Fishershop, and Brunton's Wharf Potteries, Stepney, E.
Cliff, J. & Sons, Baltic Wharf, Waterloo Bridge, S.E.; and 2 and 4 Wharfs, G.N. Goods Station, King's Cross, N.
Coles, Shadbolt & Co., Thornhill Wharf, Caledonian Road, N.
Dunton Green Brick & Tile Works, Limited, Dunton Green, near Sevenoaks.
Eastwood & Co., Ltd., Belvedere Road, Lambeth, S.E.
Edwards, J. C., Ruabon.
Ellis, Partridge & Co., Leicester; and 200 Phoenix Street, St. Pancras, N.W.
*Farnley Iron Co., Ltd., 77 Queen Victoria Street, E.C.

Gibbs & Canning, Tamworth.
Hall, John & Co., Stourbridge.
Hamblet, J., West Bromwich, Staffordshire.
Hartshill Brick and Tile Co., Stoke-upon-Trent.
Hathern Station Brick Co., Tamworth, Staffordshire.
Leeds Fireclay Co., Ltd., Hipperholme, Yorkshire.
Monkham's Brickfield, Waltham Abbey, Essex.
Newton, J. & Sons, Falcon Dock, 78 and 79 Bankside, Southwark, S.E.
Ploverman, T. & M., Brickfields, Upper Edmonton, N.
Richardson, A. & W. T., Brunswick Wharf, Vauxhall; and 6 South Wharf, Paddington, W.
Roshier & Co., Henley Road, Ipswich.
Sessions & Sons, Docks, Gloucester.
Skey, G. & Co., Ltd., Wilnecote Works, near Tamworth.
Smeed, Dean & Co., Ltd., Sittingbourne.
Smith, T. & Co., Canal Potteries, S.E.; 50 and 51 Lime Street, E.C.
Stanley Bros., Nuneston.
Trotter, Haines & Corbett, Stourbridge.

BRICK ORNAMENT:—

*Brown, James, 103 Cannon Street, E.C.

BRICK AND TILE MAKING MACHINERY:—

Taylor & Neate (W. R. Taylor Receiver & Manager), Medway Works, Rochester.
Wooliscroft, G. & Son, Hanley, Staffordshire.

BUILDERS' IRONMONGERY:—

Hart, Son, Peard & Co., 53—55 Wych Street, Strand, W.C.
Sessions & Sons, Docks, Gloucester.
Teuton & Robotton, 221 Upper Thames Street, E.C.
Young & Co., Wolverhampton; and 276 Strand, W.C.
Young & Marten, Caledonian Works, Stratford, E.

CARVING, WOOD AND STONE:—

Farmer & Brindley, 67 Westminster Bridge Road, S.E.
Hitch, N., 60 Harleyford Road, Vauxhall, S.E.
Jones & Willis, 79 Edmund Street, Birmingham; and 43 Great Russell Street, W.C.
Millson, J. J., 24 City Road, Manchester.
Turpin's Parquet Floor, Joinery, and Wood Carving Co., Ltd., 22 Queen's Road, Bayswater, W.

CEMENT:—

Barham Brothers, Bridgwater.
Brotherton & Co., Commercial Buildings, Leeds.
Burham Brick and Cement Co., 7 Nicholas Lane, Lombard Street, E.C.
Cliff, J. & Sons, Baltic Wharf, Waterloo Bridge, S.E.; and 2 and 4 Wharves, G. N. Goods Station, King's Cross, N.
Coles, Shadbolt, & Co., Thornhill Wharf, Caledonian Road, N.
Coultas, W., South Durham Cement Works, Stockton-on-Tees.
Earle, G. & T., 7 Pier Street, Hull.
Ellis, J. & Sons, 8 Market Street, Leicester.
Francis & Co., Ltd., Bridge Foot, Vauxhall, S.W.

Greaves, Bull, & Lakin, Warwick.
Nelson, C. & Co., Ltd., 16 South Wharf, Paddington, W.
Peters Bros., 2 Victoria Mansions, Westminster, S.W.
Richardson, A. & W. T., Brunswick Wharf, Vauxhall, S.W.; and 6 South Wharf, Paddington, W.
Robins & Co., Ltd., 7 Westminster Chambers, Victoria Street, S.W.
Rugby Portland Cement Co., Rugby, Warwickshire.
Sessions & Sons, Docks, Gloucester.
Skelsey's Adamant, 121 High Street, Hull.
Wallend Cement Co., Ltd., Lombard Street, Newcastle-on-Tyne.
Young & Marten, Caledonian Works, Stratford, E.

CEMENT MAKING MACHINERY:—

Taylor & Neate (W. R. Taylor, Receiver & Manager), Medway Works, Rochester.

CHIMNEY COWLS:—

*Barton & Hallard, 151 Oxford Street, W.
Berry, Z. D. & Sons, The Albion Works, Regency Street, Westminster, S.W.
Boyle, R. & Son, Ltd., 64 Holborn Viaduct, E.C.
Downes, 11 The Parade, Lewisham High Road, New Cross, S.E.
Fryer, J. D. & W., Brecon, South Wales.
Moore, F. Augustus, 59, 60, and 61 Hatton Garden, E.C.
Patent Chimney Pot Co., 2 Butt's Court, Leeds.
Sutcliffe, Wright, & Son, Globe Sanitary Works, Halifax.
Way, J. & W., 19 Markham Street, King's Road, Chelsea, S.W.

COOKING APPARATUS:—

*Benham & Sons, Wigmore St., W.
Goddard, Massey, & Warner, Nottingham.
Killick & Cochrane, Seel Street, Liverpool.
*Longden & Co., 447 Oxford Street, W., and Phoenix Foundry, Sheffield.

DAMP PROOF COURSES:—

Briggs, W., Chemical Manufacturer, Dundee.
Broomhall Tile and Brick Co., 181 Queen Victoria Street, E.C.
Jennings, G., Lambeth Palace Road, S.E.
Smith, T. & Co., 50 and 51 Lime Street, E.C.
White, W., Abergavenny.

DECORATING, &c.:—

Cotterell Bros., 11 Clare St., Baldwin St., and 2 and 4 Marsh St., Bristol.
Hanks, H., 39 Berners Street, W.
*Howard & Sons, 25, 26, 27 Berners Street, W.
Pitman & Son, 30 Newgate Street, E.C.

DOOR SPRINGS AND HINGES:—

*Adams, R., 67 Newington Causeway, S.E.
Hart, Son, Peard, & Co., 53—55 Wych Street, W.C.; and 165 Regent Street, W.
Hindle, Norton, & Co., Ironmonger Lane, Oldham.
Newman, William & Sons, Hospital Street, Birmingham.
Michellmore & Reap, 38a Borough Road, S.E.

Smith & Turner, 50 Bartholomew Close, E.C.

Smith & Stevens, Janus Works, Queen's Road, Battersea, S.W.

*Verity, E. & J. M., Call Lane, Leeds.

DRAINAGE :—

Sanitary and Domestic Engineering Co., Proprietor Irwin C. Wallas, The Sanitary Works, Kilburn, N.W.

Winsor & Co., 52 Buckingham Palace Road, S.W.

*Smeaton, J., Son & Co., 56 Great Queen Street, W.C.

DRAIN TESTS :—

Baird, Thompson, & Co., 165 Queen Victoria Street, E.C.

Pain, J. & Sons, 9 St. Mary Axe, E.C.

*Smeaton, J., Son & Co., 56 Great Queen Street, W.C.

EARTH CLOSETS :—

Baird, Thompson, & Co., 165 Queen Victoria Street, E.C.

Parker, W. F., Worcester Place Works, Oxford.

ELECTRICITY :—

Barclay & Son, 138 Regent Street, W.

*Benham & Sons, Wigmore Street, W.

Brompton Electric Fittings Co., Ltd., 146 Brompton Road, W.

Brush Electrical Engineering Co., Ltd., Belvedere Road, Lambeth, S.E.

Crogon & Co., Ltd., 16 Upper Thames Street, E.C.

Dickinson, F. W., 16 East Parade, Leeds.

Edison, Swan, Co., Ltd., 14 St. Ann's Square, Manchester.

Electric Construction Corporation, Ltd., Worcester House, Walbrook, E.C.

Faraday & Son, 3 Berners Street, W.

Gray, J. W. & Son, 115 Leadenhall Street, E.C.

India Rubber, Gutta Percha and Telegraph Works Co., Ltd., 106 Cannon Street, E.C.

Joel, Henry F. & Co., 31 Wilson Street, Finsbury, E.C.

Johnson & Phillips, 14 Union Court, Old Broad Street, E.C.

Leung, Wharton, & Down, 82a New Bond Street, W.

Lawrence, Scott, & Co., Ltd., Gothic Works, Norwich.

Mills, Walker & Co., 19 Charterhouse Street, E.C.

*Phipps, Rashleigh & Dawson, 53 Berners Street, W.

Sax, J., Ridgmount Street, Store Street, W.C.

Sharp & Kent, 34 Victoria Street, Westminster, S.W.

*Smeaton, J., Son & Co., 56 Great Queen Street, W.C.

Strode & Co., 48 Osnaburgh Street, Regent's Park, N.W.

Tyler (Hayward), & Co., 90 and 92 Whitecross Street, E.C.

Wenhau, Co., Ltd., Upper Ogle Street, Fitzroy Square, W.

*Woodhouse & Rawson, United, 88 Queen Victoria Street, E.C.

ELECTRIC BELLS :—

*Benham & Sons, Wigmore St., W.

Berry, F. H., 18 Perivial Street, E.C.

Cox & Co., 11 Fetter Lane, E.C.

Gent & Co., Faraday Works, Leicester.

Price, Talbot & Co., Ltd., 26 Ludgate Hill, E.C.

Sax, Julius, Ridgmount Street, Store Street, W.C.

*Smeaton, J., Son & Co., 56 Great Queen Street, W.C.

Teuton & Robotton, 221 Upper Thames Street, E.C.

*Woodhouse & Rawson, United, Ltd., 88 Queen Victoria Street, E.C.

ELECTRIC WIRE CASING MANUFACTURERS :—

Frazer's, Chas., Exors, Norwich.

ENGINES (GAS) :—

Campbell Gas Engine Co., Ltd., Halifax, Yorks.

Manlove, Alliott & Co., Ltd., Blooms Grove Works, Nottingham.

Robey & Co., Globe Works, Lincoln.

ENGINES, MORTAR MILLS, &c. :—

Barrows & Co., Banbury, Oxon.

Brown, Houghton, Brothers, Kingsbury Iron Works, Balls Pond, N.

Clark, Bennett, & Co., Ltd., 30 King Street, Cheapside, E.C.

Lewis & Lewis, Cambridge Heath Station, N.E.

Lewis & Lewis, Wandsworth Bridge Wharf, Townmead Road, Fulham, S.W.

Marshall, Sons, & Co., Ltd., Marshall's Buildings, 79 Farringdon Road, E.C.

Reynolds, F. W. & Co., Acorn Works, Edward Street, Blackfriars Road, S.E.

Smedley Bros., Eagle Ironworks, Belper, Derbyshire.

Studd, A. D. & Co., Kettering.

Sykes, H., 68 Bankside, Southwark, S.E.

FANLIGHT OPENERS :—

Baird, Thompson, & Co., 165 Queen Victoria Street, E.C.

Ball, H. A., 12 and 13 Chiswell Street; and 2 Artillery Court, Finsbury, E.C.

Hill, J., 100a Queen Victoria Street, E.C.

Leggott, W. & R., 235 High Holborn, W.C.

*Verity, E. & J. M., Call Lane, Leeds.

FIREPROOF FLOORING :—

Fawcett, M. & Co., 50 Queen Ann's Gate, Westminster, S.W.

Homan & Rodgers, 17 Gracechurch Street, E.C.

Lindsay, W. & Co., 23 Queen Anne's Gate, Westminster, S.W.

Wilkinson, W. B. & Co., 15 Great George Street, Westminster, S.W.

FURNITURE :—

Tower Furnishing Co., Ltd., 40 Great Tower Street, E.C.

GAS FITTINGS :—

Hart, Son, Pearl & Co., 53—58 Wych Street, W.C.; and 188 Regent Street, W.

Strode & Co., 48 Osnaburgh Street, Regent's Park, London, N.W.

GAS GOVERNORS :—

Shaw, Joseph, Albert Works, Huddersfield.

GATES, RAILINGS (IRON), &c. :—

Bayliss, Jones & Bayliss, 139 and 141 Cannon Street, E.C.

Butterfield, F. & J. & Co., Ltd., Keighley, Yorks.

Jones, J. G. & Co., Cannon Iron Foundry, 156 Goswell Road, E.C.

Main, A. & J. & Co., 77a Queen Victoria Street, E.C.

Wragge, George, 156 Chapel Street, Salford, Manchester.

Wright, G. & Co., 155 Queen Victoria Street, E.C.

GLASS (STAINED, PAINTED, &c.) :—

Baillie & Lutalyche, 187 Wardour Street, Oxford Street, W.

Duff, John, 64 Charlotte Street, Fitzroy Square, W.

Egan, James, 38 Broad Street, Golden Square, W.

Farmiloe, G. & Sons, 34 St. John Street, West Smithfield, E.C.

Farmiloe, T. & W., Rochester Row, Westminster, S.W.

Gibbs, Alexander, 21 Bloomsbury Street, W.C.

Hemming, A. O., 47 Margaret Street, Cavendish Square, W.

Kelley & Co., 45 Tabernacle Street, Finsbury, E.C.

Lavers, Westlake, & Barraud, Endell Street, W.C.

Lee, John R. & Co., Ltd., Swallow Street, Birmingham.

Nicholls & Clarke, 6 High Street, Shoreditch, E.

Peters, J. W. & Co., 5 Redcross Street, Southwark Street, S.E.

Shrigley & Hunt, John-o'-Gaunt's Gate, Lancaster.

Winfields, Ltd., Cambridge Street Works, Birmingham.

Young and Marten, Caledonian Works, Stratford, E.

GLAZING :—

Braby, F. & Co., 352 to 362 Euston Road, N.W.

Grover & Co., Ltd., Britannia Works, Wharf Road, City Road, N.

Helliwells, 5 Westminster Chambers, Victoria Street, S.W.

Helliwell, T. W. 9 Victoria Street, S.W.

Lazenby, George, Leeds Bridge, Leeds.

Mellows & Co., Sheffield.

Pennycook Patent Glazing Co., 11 West Regent Street, Glasgow.

Rendle, W. E. & Co., Westminster Chambers, 5 Victoria Street, S.W.

Shelly & Co., 55 Lionel St., Birmingham.

GRANITE :—

*Fenning & Co., 3 Salters' Hall Court, Cannon Street, E.C.

Freeman, J. & Sons, Penryn, Cornwall.

Freeman, W. & J. R., 64 Millbank Street, S.W.

Hosken, W. & Co., Penryn, Cornwall.

Macdonald, A. & Co., 373 Euston Road, N.W.

Patterson, J. & H., 36 and 38 Oxford Street, Manchester.

West of England Granite Co., Penryn, Cornwall.

Wright, James & Sons, Royal Granite Works, Aberdeen.

HEATING :—

Eolus Waterspray, &c., Co. Aldous & Son, Ltd., Walsingham House, Piccadilly, W.

Attwood, J., Stourbridge.

Baird, Thompson, & Co., 165 Queen Victoria Street, E.C.

*Benham & Sons, Wigmore St., W.

Boyd, Jas. & Sons, Paisley.

Bradley Bros., Bolton Street, Ramsbottom, near Manchester.

Cannon, W. G., 106 and 107 London Road, Southwark, S.E.

Constantine, J. & Son, The Convuluted Stove Works, Stockton Street, Manchester.

Edwards, F. & Son, 54 Great Marlborough Street, W.

Gibbs, Renton, Liverpool.

Green, Thos. & Son, Ltd., Leeds and Surrey Works, Blackfriars Road, S.E.

*Grundy, John, 30 Duncan Terrace, City Road, N.

Hartley & Sugden, Ltd., Halifax.

Hayward Bros. & Eckstein, Union Street, Borough, S.E.

*Hope, H., 55 Lionel Street, Birmingham.

Jackson, W., 65 Moor Street, Birmingham.

Jennings, G., Lambeth Palace Road, S.E.

Jones & Attwood, Stourbridge.

Killick & Cochran, Seel Street, Liverpool.

King, John, Ltd., Benson Street, Liverpool.

*Londen & Co., Phenix Foundry, Sheffield.

Lumby, Son & Wood, Ltd., Halifax.

Meadow Foundry Co., Ltd., Mansfield.

Messenger & Co., Loughborough.

Newsum, Wood & Dyson, Beeston Road, Leeds.

Rosser & Russell, 22 Charing Cross, S.W.

Saunders, S., Upper Mop Lane, Hulme, Manchester.

Seward, A. & Co., Lancaster.
 Shore, T. & Sons, Hanley, Staffordshire.
 *Sneaton, J. Son & Co., 58 Great Queen Street, W.C.
 Strode & Co., 48 Osnaburgh Street, Regent's Park, N.W.
 Thames Bank Iron Co., Upper Ground Street, S.E.
 Wenham Co., Ltd., Upper Ogle Street, Fitzroy Square, W.
 Wright, G. & Co., 155 Queen Victoria Street, E.C.

HORTICULTURAL BUILDINGS:—

Boyd, Jas. & Sons, Paisley.
 Crompton & Fawkes, Chelmsford.
 Fraser's Chas., Exors., Norwich.
 *Hope, H., 55 Lionel Street, Birmingham.
 Lascelles, W. H. & Co., 121 Bunhill Row, E.C.
 Messenger & Co., Loughborough.
 Richardson, W. & Co., Darlington.
 Weeks, J. & Co., Chelsea, S.W.

INSURANCE:—

*Equitable Life Assurance Society, Mansion House Street, E.C.

JOINERY:—

Ashbee & Son, Gloucester.
 Chappell, J. T., 149 Lupus Street, S.W.
 Edwardes & Co., Crescent Works, Weymouth Terrace, Hackney Road, N.E.
 Elliott, S., Albert Moulding Mills and Joinery Works, Newbury.
 Fraser's, Chas., Exors., Norwich.
 Hedges & Purze, 105 and 109 Durham Road, Holloway, N.
 *Howard & Sons, 25, 26, and 27 Berners Street, W.
 Lockhart, Alfred, Ekman's Wharf, 33 Wharf Road, City Road, N.
 Lascelles, W. H. & Co., 121 Bunhill Row, E.C.
 Sage, F. & Co., 53 to 62 Gray's Inn Road, W.C.
 Sessions & Sons, Docks, Gloucester.
 Turpin's Parquet Floor, Joinery & Wood Carving Co., Ltd., 22 Queen's Road, Bayswater, W.
 Worsley, R. E. & Co., Gray's Inn Joinery Works, Henry Street, Gray's Inn Road, W.C.

LAUNDRY APPLIANCES:—

*Benham & Sons, Wigmore St., W.
 Bradford, Thos. & Co., Crescent Iron Works, Manchester.
 Farrant, Percy George, 20 Handcroft Road, Croydon.
 Manlove, Alliot & Co., Ltd., Blooms Grove Works, Nottingham.

LIFTS, ELEVATORS, HOISTS, &c.:—

*American Elevator Co., 4 Queen Victoria Street, E.C.
 Attwood, A. & Co., Canal Head Foundry & Engineering Works, Ulverston.
 *Benham & Sons, Wigmore Street, W.
 Clark, Bunnett, & Co. Ltd., 30 King Street, Cheapside, E.C.
 Dell, W. R. & Son, 30 Mark Lane, E.C.
 Haskin, S. & Bros., 24 Old Street, E.C.
 Mallinson, William, Blake Street, Stretford Road, Manchester.
 Pickering's, Ltd., Stockton-on-Tees.
 Potter, T. & Sons, 44 South Molton Street, & 361 Oxford Street, W.
 Richmond, Joseph & Co., 30, Kirby Street, Hatton Garden, E.C.
 Smith & Stevens, Janus Works, Queen's Road, Battersea, S.W.
 Stannah, J., 20 Southwark Bridge Road, S.E.
 Stones, John, Ross-side, Ulverstone.
 Waller, G. & Co., Park Street, near Southwark Bridge, S.E.
 Youngs, Ryland Street Works, Birmingham.

LIGHTNING CONDUCTORS:—

Bailey, W. H. & Co., Albion Works, Salford, Manchester.

Blackburn, J., Gresham Works, Nottingham.
 Bowker, Wm. & Co., Spring Street, Huddersfield.
 Croggon & Co. Ltd., 16 Upper Thames Street, E.C.
 Dixon & Corbitt & R. S. Newall & Co., Ltd., 32 Old St. Helens, E.C., 130 Strand, W.C., 73 Garford St., Poplar, E., London; 7 New Quay, Liverpool; 68 Anderson Quay, Glasgow; Works: Gateshead-on-Tyne & Cardiff.
 Gent & Co., Faraday Works, Leicester.
 Price Talbot and Co. Ltd., 26 Ludgate Hill, E.C.
 Sax Julius, Ridgmount Street, Store Street, W.C.

LIME, SAND, &c.:—

Barham Brothers, Bridgewater.
 Brookham Brick Co. Ltd., Brockham, near Bletchworth.
 Burham Brick, Lime, &c. Co., 7 Nicholas Lane, Lombard Street, E.C.
 Cliff, J. & Sons, Baltic Wharf, Waterloo Bridge, S.E.
 Coles, Shadbolt, & Co., Thornhill Wharf, Caledonian Road, N.
 Davies, John & Co., Lliswerry, near Newport, Mon.; Aberthaw Blue Lias, Hydraulic.
 Ellis, J. & Sons, 3 Market Street, Leicester.
 Greaves, Bull, & Lakin, Warwick.
 Nelson, C. & Co., 16 South Wharf, Paddington W.
 Parry, H. & Co., Kirton Lindsey, Lincolnshire.
 Peters Bros., 2 Victoria Mansions, Westminster, S.W.
 Richardson, A. & W. T., Brunswick Wharf, Vauxhall, S.E.
 Rugby Portland Cement Co., Rugby, Warwickshire.
 Sessions & Sons, Docks, Gloucester.
 Young and Marten, Caledonian Works, Stratford, E.

LOCKS AND LATCHES:—

Boobyer, J. H. & Sons, 13 & 14 Stanhope Street, W.C.
 Hart, Son, Peard & Co., 53-55 Wych Street, and 168 Regent Street.
 Harley, Geo. & Co., Wolverhampton.
 Hill, J., 100a Queen Victoria Street, E.C.
 *Hobbs, Hart, & Co. Ltd., 76 Cheapside, E.C.
 Owens, H. T., 12 Bath Street, Birmingham.
 Tann, John, Newgate Street, E.C.
 *Verity, E. & J. M., Call Lane, Leeds.

MARBLE:—

Barham Brothers, Marble & Slate Works, Bridgewater.
 Colles, Richard, Marble Mills, Kilkenny, Ireland.
 Congdon & Powell, 155 Buckingham Palace Road, S.W.
 Emley & Sons, Ltd., Newcastle-upon-Tyne.
 Fabriccotti, E., Carrara Wharf, Grosvenor Road, Pimlico, S.W.
 Farmer & Brindley, 63 Westminster Bridge Road, S.W.
 Galbraith & Winton, 48 Kelvin Street, Glasgow.
 Goad, J. & E., Phoenix Steam Marble Works, Millbay Road, Plymouth.
 Lomas, R. G., King Street, Derby.
 Olling, Anselm, Marble Wharf, St. Catharine's Docks, E.
 Pateason, J. & H., 36 & 38 Oxford Street, Manchester.
 Sessions & Sons, Docks, Gloucester.

MOSAIC WORK:—

Burke & Co., 17 Newman Street, Oxford Street, W.
 De Grelle Houdrett & Co., 130 London Wall, E.C.
 Diespeker & Co., 40 Holborn Viaduct, E.C.
 Ebner, J. F., 150 Old Street, E.C.
 Mainzer & Kempthorne, 18 Berners Street, W.
 Pateason, J. & H., 36 & 38 Oxford Street, Manchester.
 Salvati & Co., 213 Regent Street, W.

Swift, George, 45 The Temple, Dale Street, Liverpool.
 Turpin's Parquet Floor, Joinery, & Wood Carving Co., Ltd., 22 Queen's Road, Bayswater, W.

ORGAN BUILDERS:—

*Gern, A., Boundary Road, Notting Hill, W.

PARQUET FLOORING:—

Arrowsmith, Arthur J. & Co., 80 New Bond Street, W.
 Bassant, H., 87 Charlotte Street, Fitzroy Square, W.
 De Grelle Houdrett & Co., 130 London Wall, E.C.
 Ebner, J. F., 150 Old Street, E.C.
 Hindley, 290-294, Oxford Street, W.
 *Howard & Sons, 25, 26, 27 Berners Street, W.
 Mainzer & Kempthorne, 18 Berners Street, W.
 Steinitz, C. & Co., London Parquetry Works, Camberwell Hall, S.E., by special appointment to H.R.H. Prince of Wales.
 Turpin's Parquet Floor, Joinery and Wood-Carving Co. Ltd., 22 Queen's Road, Bayswater, W.
 Westminster Patent Flooring Co., Stanley Bridge Wharf, 537a King's Road, Chelsea, S.W.

PAVEMENT LIGHTS:—

Baird, Thompson, & Co., 185 Queen Victoria Street, E.C.
 Hayward Bros. & Eckstein, Union Street, Borough, S.E.
 Wilson & Co., 117 Charterhouse Street, E.C.

PLASTERING (ORNAMENTAL &c.):—

Adamant Co. Ltd., 105 Colmore Row, Birmingham.
 Bowden & Dorrel, 73 Endell Street, Bloomsbury, W.C.
 Jackson, G. & Sons, 49 Rathbone Place, W.

PLUMBING:—

*Benham & Sons, Wigmore St., W.
 Sanitary and Domestic Engineering Co., Proprietor Irwin C. Wallas, The Sanitary Works, Kilburn, N.W.
 *Sneaton, J., Son & Co., 56 Great Queen Street, W.C.
 Winsor & Co., 52 Buckingham Palace Road, S.W.

PUMPS AND PUMPING ENGINES:—

*Benham & Sons, Wigmore St., W.

RAIN-WATER PIPES:—

Gregson, J., "Perfection," Bath Street, Bolton, Lancashire.

ROOFING FELT:—

Engert & Rolfe, London Felt Works, Barchester Street, Poplar, E.

ROOFS AND BUILDINGS (IRON):—

Clark, Bunnett, & Co., Ltd., 30 King Street, Cheapside, E.C.
 Croggon & Co., Ltd., 16 Upper Thames Street, E.C.
 Harbrow, South Bermondsey Station, S.E.
 Humphreys, J. C., Albert-gate, Hyde Park, S.W.
 Leixton, Isaac & Co., Windsor Iron Works, Edge Hill, Liverpool.
 Marshall & Hatch, Binglefield Iron Works, York Road, King's Cross, N.
 Motley & Green, St. George's Works, Great George Street, Leeds.
 *Smeaton, J., Son & Co., 56 Great Queen Street, W.C.
 Treggon & Co., York Works, Brewery Road, N.

ROOFS, (ZINC, COPPER, AND LEAD):—

Braby, F. & Co., 252-263 Euston Road, N.W.
 Hellwell, T. W., Brighouse, Yorkshire.

*Smeaton, J., Son & Co., 56 Great Queen Street, W.C.
Treggon & Co., York Works, Brewery Road, N.

SAFES AND STRONG-ROOM DOORS:—

*Hobbs, Hart, & Co., Ltd., 76 Cheapside, E.C.
Lumby, Son, & Wood, Ltd., Halifax.
Tann, John, Newgate Street, E.C.
Tantoun, J. & J., Belgrave Works, Sherbourne Road, Birmingham.
Whitfield, F. & Co., Oxford Street, Birmingham.

SANITARY APPLIANCES:—

*Adams, R., 67 Newington Causeway, S.E.
Adams & Co., 10 Little Queen Street, Westminster, S.W.
Andrew, & Nanson, Brixton Road, S.W.
Baird, Thompson, & Co., 165 Queen Victoria Street, E.C.
Bostel, D. T., 73 Ebury Street, Pimlico, S.W.
Bowes, Scott, & Western, Broadway Chambers, Westminster, S.W.
Brazier & Son, 108 Blackfriars Road, S.E.
Clark, T. & Co., Wolverhampton.
Crappier, T. & Co., Marlborough Works, Chelsea, S.W.
Duckett & Son, Bromley, Lancashire.
Farmiloe, G. & Sons, 34 St. John Street, West Smithfield, E.C.
Hayward Bros. & Eckstein, Union Street, Borough, S.E.
*Hughes & Lancaster, Chester, and 16 Great George Street, Westminster, S.W.
Jennings, G., Stangate, Lambeth, S.E.
Jones, Browning, & Co., Farnworth, Widnes.
Pontifex & Wood, Ltd., Farrington Works, E.C.
Sessions, J. & Sons, Gloucester.
Shanks & Co., Tubal Works, Barrhead, near Glasgow.
Shrewsbury, G., 36 Gray's Inn Road, W.C.
*Smeaton, J., Son & Co., 56 Great Queen Street, W.C.
Stidder, J. G. & Co., 47 Oxford Street, W.
Stiff, J. & Sons, London Pottery, Lambeth, S.E.
*Twyford, T. W., Cliffe Vale Pottery, Hanley, Staffordshire.
Waller, G. & Co., Park Street, Southwark, S.E.
Winn, C. & Co., Birmingham.
Winner & Co., 52 Buckingham Palace Road, S.W.
Woodward & Rowley, Swadlincote, near Burton-on-Trent.
Yates, Haywood, & Co., 95 Upper Thames Street, E.C.

SANITARY SURVEYOR:—

Wallas, Irwin C., The Sanitary Works, Kilburn, N.W.

SANITARY WARE:—

Aylesford Pottery Co., Aylesford near Maidstone.
Burn & Baillie, 14 Newcastle Street, Farringdon Street, E.C.
Cliff, J. & Sons, Baltic Wharf, Waterloo Bridge, S.E.
Edwards, J. C., Terra-Cotta Works, Ruabon.
*Farnley Iron Co., Ltd., 77 Queen Victoria Street, E.C.
Gibbs & Canning, Tamworth.
Hartshill Brick & Tile Co., Stoke-upon-Trent.
Hawker, W. C., 94 York Road, King's Cross, N.
Jennings, G., Stangate, Lambeth, S.E.
Knowles, J. & Co., 38 King's Road, St. Pancras, N.W.
Leeds Fireclay Co., Ltd., Shibden Hall Works, Hipperholme, Yorks.
Richardson, A. & W. T., Brunswick Wharf, Vauxhall, S.E.
Rufford & Co., Clay Works, Stourbridge.
Sessions, J. & Sons, Gloucester.
Shank & Co., Tubal Works, Barrhead, near Glasgow.
Sharpe Bros. & Co., Swadlincote Potteries, near Burton-on-Trent.

Shrewsbury, G., 36 Gray's Inn Road, W.C.
Skey, G. & Co., Ltd., Wilnerote Works, near Tamworth.

*Smeaton, J., Son & Co., 56 Great Queen Street, W.C.
Smith, T. & Co., 50 and 51 Lime Street, E.C.
Stanley, Bros., Nuneaton.
Stiff, J. & Sons, Lambeth, S.E.
*Twyford, T. W., Cliffe Vale Pottery, Hanley, Staffordshire.
Woodward & Rowley, Swadlincote, near Burton-on-Trent.
Winer & Co., 52 Buckingham Palace Road, S.W.

SEWAGE AND WATER SYSTEMS:—

*Hughes & Lancaster, 16 Great George Street, Westminster, S.W., and Chester.
Revolving Purifier Co., Ltd., Dock House, Billiter Street, E.C.

SLATES:—

Ashton, Green, Mathews, & Co., 13 and 14 Bury Street, St. Mary's Axe, E.C.
Barham, Bros., Bridgewater.
Carter, A. & Co., Liverpool.
Cliff, J. & Sons, Baltic Wharf, Waterloo Bridge, S.E.
Coles, Shadbolt, & Co., Thornhill Wharf, Caledonian Road, N.
Congdon & Powell, 155 Buckingham Palace Road, S.W.
Darbishire, W. A., Pen-yr-Oscedd Quarry, Nantlle, Pengygroes, R.S.O.
Hooper & Ashby, Southampton.
Liangollen Slab and Slate Co., Ltd., Llangollen.
Richardson, A. & W. T., Brunswick Wharf, Vauxhall, S.E.
*Roberts, Adlard, & Co., 47 Eastcheap, E.C.
Sessions, J. & Sons, Gloucester.
Young & Marten, Caledonian Works, Stratford, E.

STABLE FITTINGS:—

*Barton & Ballard, 151 Oxford Street, W.
Bayliss, Jones, & Bayliss, 139 and 141 Cannon Street, E.C.
Cottam & Willmore, 2 Winsley Street, Oxford Street, W.
Green, Thos. & Son, Ltd., Leeds.
Marshall & Hatch, Bingfield Iron Works, York Road, King's Cross, N.
*Musgrave & Co., Ltd., Ann Street, Iron Works and Cromac Foundry, Belfast.
Young & Co., 12 Victoria Street, Westminster, S.W.

STABLE PAVING:—

"Adamantine Clinker," Little Bytham, Grantham.

STACK-PIPES, GUTTERS, &c.:—

Butterfield, F. & J. & Co., Ltd., Keighley, Yorks.
Gregson, J., Perfectum Depot, Bath Street, Bolton, Lancashire.

STAIRCASES, VERANDAHS, &c.:—

Clark, Bunnett, & Co., 30 King Street, Cheap-side, E.C.
Cottam & Willmore, 2 Winsley Street, Oxford Street, W.
Hayward Bros. & Eckstein, Union Street, Borough, S.E.
Jones, J. G. & Co., Cannon Iron Foundry, 156 Goswell Road, E.C.
Marshall & Hatch, Bingfield Iron Works, York Road, King's Cross, N.
Wright, G. & Co., 155 Queen Victoria Street, E.C.

STONE:—

Ancaster Stone Co., Jernym Street, Sleaford.
Bath Stone Firms, Ltd., Bath.
Corsham Quarrying Co., Corsham, Wilts.
Crew, J. & A., Cumberland Market, N.W.

Fresman, W. & J. R., 64 Millbank Street, S.W.
Gabriel, Joseph S., Grellier's and Canterbury Wharves, Belvedere Road, Lambeth, S.E.

Ham Hill Stone Co., Norton, Stoke-under-Ham, Somerset.
Lilly, T. P., Gillingham, Dorset.
Lindley Quarries, Mansfield, Notts.
Novell & Robson, Warwick Road, Kensington, W.
Patteson, J. & H., 36 and 38 Oxford Street, Manchester.
Sessions & Sons, Docks, Gloucester.
Thompson's Ancaster Quarries Co., Ltd., 11 Elmer Street, Grantham.
Trask, C. & Sons, Doulting, Shepton Mallet.
Weldon Stone Quarries, Corby, Kettering.
Yockey and Co., Corsham Down Quarry, Corsham, Wilts.

STONE BREAKERS:—

Mason, S. & Co., Leicester.

STOVES, RANGES, MANTELS, &c.:—

Ball, H. A., 12 and 13 Chiswell Street, and 2 Artillery Court, Finsbury, E.C.
Barnard, Bishop, & Barnards, Norfolk Iron Works, Norwich.
*Benham & Sons, Wigmore Street, W.
Crosthwaite, R. W., Union Foundry, Stockton-on-Tees.
Edwards, F. & Son, 54 Great Marlborough Street, W.
Falkirk Iron Co., 67 Upper Thames Street, E.C.
Jennings, G., Stangate, Lambeth, S.E.
*Longden & Co., 447 Oxford Street, W., and Phoenix Foundry, Sheffield.
Musgrave & Co., Ltd., Ann Street Iron Works, and Cromac Foundry, Belfast.
Parkes, Bros., 22 Great Russell Street, W.C.
Sessions, J. & Sons, Gloucester.
*Smeaton, J., Son & Co., 56 Great Queen Street, W.C.
Steel & Garland, 18 Charterhouse Street, Holborn Circus, E.C.
Teale Fireplace Co., Leeds.
Teuton & Robotton, 221 Upper Thames Street, E.C.
W. Walker & Sons, Bunhill Row, E.C.
Wright, G. & Co., 155 Queen Victoria Street, E.C.
Yates, Haywood & Co., Ltd., 95 Upper Thames Street, E.C.
Young & Marten, Caledonian Works, Stratford, E.

STRUCTURAL IRONWORK:—

Dorman, Long & Co., Ltd., Middlesborough.
Dunkerley, C. C. & Co., 66 Port Street, Manchester.
Falkirk Iron Co., 67 Upper Thames Street, E.C.
Henderson & Glass, Vulcan Street Iron Warehouses, Liverpool.
Homan & Rodgers, 17 Gracechurch Street, E.C.
Measures, Bros. & Co., Southwark Street, S.E.
Morton, Francis & Co., Ltd., 17 Victoria Street, Westminster, S.W.
Moreland, R. & Sons, 3 Old Street, E.C.
Rowson, Drew & Co., 225 Upper Thames Street, E.C.
Tildesley, Jesse, Crescent Ironworks, Willenhall.
Williamson, J. & Co., Midland Foundry, Wellingborough.

SWIMMING BATHS:—

Rainbow Engineering Co., 6 Victoria Street, Westminster, S.W.
*Smeaton, J., Son & Co., 56 Great Queen Street, W.C.

TANKS, CISTERNS, &c.:—

Beames & Madeley, Albany Works, Lombard Street, Birmingham.
Bellamy, J., Byng Street, Millwall, E.

Braby, F. & Co., 352 to 362 Euston Road.
 Barney & Co., Millwall, E.
 Croxson & Co., Ltd., 15 Upper Thames Street, E.C.
 London Galvanized Iron Co., 27 Wharf Road, N.
 Motley & Green, St. George's Works, Great George Street, Leeds.
 *Smeaton, J., Son & Co., 56 Great Queen Street, W.C.
 Syer, Milton, 85 Rye Lane, Peckham, S.E.
 Treggou & Co., York Works, Brewery Road, N.
 Williamson, J. & Co., Midland Foundry, Wellingborough.

TERRA-COTTA:-

*Clark & Rea, Ltd., Wilderness Works, Wrexham.
 Cliff, J. & Sons, Baltic Wharf, Waterloo Bridge, S.E.
 Edwards, J. C., Terra-Cotta Works, Ruabon, Gibbs & Canning, Tamworth.
 Hamblet, J., West Bromwich, Staffordshire.
 Hathern Station Brick Co., Hathern Station, near Loughborough, Leicestershire.
 Jennings, G., Stangate, Lambeth, S.E.
 Pulham & Son, 50 Finsbury Square, E.C.
 Skey, G. & Co., Ltd., Wilnecote Works, near Tamworth.
 Stanley, Bros., Nuneaton.
 Stiff, J. & Sons, London Pottery, Lambeth, S.E.

TILES:-

Aylesford Pottery Co., Aylesford, near Maidstone.
 Barham Bros., Tile and Brick Works, Bridgwater.
 *Benham & Sons, Wigmore Street, W.
 Boote, T. & B., Burslem, Staffordshire.
 Bracknell Pottery Brick & Tile Co., Wick Hill, Bracknell, Berks.
 Broomhall Brick & Tile Co., 181 Queen Victoria Street, E.C.
 Brough & Son, Silverdale Tileries, near Newcastle, Staff.
 Broseley Tile Manufacturers Association, Broseley, Shropshire.
 Caddick John, Sproutfield Tileries, Stoke-on-Trent.
 Carter, Alfred T. S., 238, 290, and 22 Brockley Road, Brockley, S.E.
 Carter & Co., Encaustic Tile Works, Poole, Dorset.
 Craven, Dunnill & Co., Ltd., Jackfield, Ironbridge, Shropshire, and 37 Maddox St., Regent St., W.
 Dunton Green Brick & Tile Works, Limited, Dunton Green, near Sevenoaks.
 Edwards, J. C., Ruabon.
 Galbraith & Winton, 48 Kelvin Street, Glasgow.
 Godwin, W. & Sons, Lugwardine Works, Withington, near Hereford.
 Hamblet, J., West Bromwich, Staffordshire.
 Hartshill Brick & Tile Co., Stoke-upon-Trent.
 Hawker, W. C., 94 York Road, King's Cross, N.
 Lane End Works, Ltd., 200 and 202 Phoenix Street, St. Pancras, N.W.
 Larmanjat Tile Works, Manor Street, Clapham, S.W.
 Madeley Wood Co., Madeley Wood, Ironbridge, Shropshire.
 Major, H. J. & Co., Bridgewater.
 Malkin, Edge & Co., Burslem, Staffordshire.
 Maw & Co., Ltd., Benthall Works, Jackfield, Salop.
 Minton, Hollins & Co., Patent Tile Works, Stoke-upon-Trent.
 Monkham's Brickfield, Waltham Abbey, Essex.
 Newton, J. & Sons, Falcon Dock, 78 and 79 Bankside, Southwark, S.E.
 North, Richard, Lays Tile Works, near Stourbridge.
 Prestage & Co., Broseley, Salop.
 Richardson, A. & W. T., Brunswick Wharf, Vauxhall, S.E.

*Roberts, Adlari & Co., 47 Eastcheap, E.C.
 Rosher & Co., Henley Road, Ipswich.
 Sessions & Sons, Docks, Gloucester.
 Simpson, W. B. & Sons, 100 St. Martin's Lane, W.C.
 Stanley, Bros., Nuneaton.
 Warne, C. G., Royal Pottery, Weston-Super-Mare.
 Webb's Worcester Tileries Co., Ltd., Worcester.
 Wedgwood, J. & Sons, Etruria, Stoke-on-Trent.
 Woolliscroft, G. & Son, Hanley, Staffordshire.

TIMBER:-

Angold, G. Eastward Wharf, West India Docks, E.
 Ashbee & Son, Gloucester.
 Blades, Charles, Dalton Square, Lancaster.
 Bloore, W., 80-90 Bond Street, Vauxhall, S.W.
 Rowland Bros., Steam Saw Mills, & Fencing Works, Fenny Stratford, Bucks.
 Sandell, H. & Sons, Crown Timber Yard, Cornwall Road, Lambeth, S.E.
 Sandell, J. & Co., Waterloo Road, Lambeth, S.E.
 Sessions & Sons, Docks, Gloucester.
 Snevin, C. B. N., 7-17 Back Hill, Hatton Garden, and 29 Ray Street, Farringdon Road, E.C.
 Stone, Charles, Saw Mills, High Wycombe.
 Vigers, Bros., 214 Pavilion Road, Sloane Square, Chelsea, S.W.
 Young & Marten, Caledonian Works, Stratford, E.

TURRET CLOCKS, BELLS, &c.:-

Benson, J. W., 62 and 64 Ludgate Hill, E.C.
 Carr, C., Smeethwick
 Joyce, J. E. & Co., Whitechurch.
 Mears & Stainbank, Bell Foundry, 267 Whitechapel Road, E.
 Potts, W. & Sons, Guildford Street, Leeds.
 Smith, John, & Sons, Midland Steam Clock Works, Derby.

TURKISH BATHS:-

*Smeaton, J., Son & Co., 56 Gt. Queen St., W.C.

UNDERLINING, &c.:-

Aldores & Sons, Ltd., Walsingham House Piccadilly, W.
 McNeill, F. & Co., Bunhill Row, E.C.
 Willesden Paper & Canvas Works, Willesden Junction, N.W.

UPHOLSTERERS:-

*Howard & Sons, 25, 26, 27 Berners St., W.

VENTILATING:-

*Adams, R., 67 Newington Causeway, S.E.
 Aolus Waterspray Co.
 Baird, Thompson, & Co., 165 Queen Victoria Street, E.C.
 Baxendale & Co., Miller Street, Manchester.
 *Blackman Ventilating Co., Ltd., 63 Fore Street, E.C.
 Boyle, R. & Son, Ltd., 64 Holborn Viaduct, E.C.
 Chinc Comyn, & Co., Castle Street, Long Acre, W.
 Constantine, J. & Son, The Convuluted Stove Works, Stockton Street, Manchester.
 Hart, Son, Peard, & Co., 53-58 Wych Street, W.C. and 168 Regent Street, W.
 Hayward, Bros. & Eckstein, Union Street, Borough, S.E.
 Howarth, James & Co., Victoria Works, Farnworth, near Bolton.
 Kershaw, A. W. & Co., Custom House Buildings, St. George's Quay, Lancaster.
 King, John, Ltd., Benson Street, Liverpool.
 Kite, C. & Co., Christopher Works, Charlton Street, N.W.
 Moore, F. Augustus, 59, 60, and 61 Hatton Garden, E.C.
 Sanitary and Domestic Engineering Co., Proprietor Irwin C. Wallas, The Sanitary Works, Kilburn, N.W.

*Smeaton, J., Son & Co., 56 Great Queen Street, W.C.
 Sugg, Wm. & Co., Ltd., Vincent Works, Westminster, S.W.
 Wenham Co., Ltd., Upper Ogle Street, Fitzroy Square, W.

WALL AND CEILING COVERINGS:-

Anagalypa Co., 92 Great Russell Street, W.C.
 Cotterell, Bros., 11 Clare Street; 2 and 8 Marsh Street, and 8 Baldwin Street, Bristol.
 Doveston, Davey, Hull, & Co., Ltd., Albert Square, Manchester.
 *Essex & Co., 116 Victoria Street, Westminster, S.W.
 Hayward & Son, 88 Newgate Street, E.C.
 Huntington, Bros., Darwen.
 Jeffrey & Co., 64 Essex Road, Islington, N.
 Lightdown Aspal & Co., Hayfield Mills, Pendleton, Manchester.
 Pitman & Son, 30 Newgate St., E.C.
 Rottmann, Strome & Co., 49 and 51 St. Mary Axe, E.C.
 Storey Bros. & Co., Lancaster.
 Tynecastle Co., Edinburgh, and 14 Bathbone Place, W.
 Walton, F. & Co., Ltd., Lincrusta Manufacturers, 2 Newman Street, W.
 *Wooliams, W. & Co., 110 High Street, near Manchester Square, W.

WEATHER BARS:-

Elliott, S., Albert Moulding Mills, and Joinery Works, Newbury.
 Stidder, J. G. & Co., 47 Oxford Street, W.

WINDOW FRAMES (IRON):-

Burt & Potts, 38 and 65 York Street, Westminster, S.W.
 Cottam & Willmore, 2 Winsley Street, Oxford Street, W.
 General Iron Foundry Co., Ltd., Broken Wharf; and 43 Upper Thames Street, E.C.
 *Hope, H., 55 Lionel Street, Birmingham.
 Hunt, T. & Co., Tindal Street, Birmingham.
 Jones, John, Walker's Croft, Victoria Station, Manchester.
 *Verity, E. & J. M., Call Lane, Leeds.
 Wenham & Waters, Ltd., Faragon Works, Croydon.
 Williams & Co., 18 Berners Street, W.
 Wragge, George, 156 Chapel Street, Salford, Manchester.

WINDOWS (REVERSIBLE):-

*Adams, R., 67 Newington Causeway, S.E.
 Reversible Window Co., Ltd., 2 Hart Street, Bloomsbury, W.C.

WINE BINS (IRON):-

Brookes, W. & Co., 1 Victoria Bridge, Salford, Manchester.
 *Farrow & Jackson, 16 Great Tower Street, E.C.

WOOD CHIMNEY-PIECES:-

Hindley, 290-294 Oxford Street, W.
 Teuton & Robotom, 221 Upper Thames Street, E.C.
 Walker, W. & Sons, Bunhill Row, E.C.

WOOD FLOORING AND PAVING:-

Acme Wood Flooring Co., Ltd., Glasshouse Street, Vauxhall, S.E.
 Ashbee & Son, Gloucester.
 Gregory, T. & Co., Wood Block Flooring, and Steam Joinery Works, Clapham Junction, S.W.
 Lowe, Roger, L., Farnworth, Bolton, near Manchester.
 Vigers, Bros., 214 Pavilion Road, Sloane Square, Chelsea, S.W.
 Westminster Patent Flooring Co., Stanley Bridge Wharf, 137 1/2 King's Road, Chelsea, S.W.
 Wood Block Flooring Co., 22 Charing Cross, S.W.

Perfection in Improved
Patented Specialities of the
Building Trades.



53 Highest Awards at
Competitive Exhibitions.

"Empress Victor
Patent Pneumatic
Door Spring and
Check.—Strongest
at the closed position,
best and most reliable,
durable and very

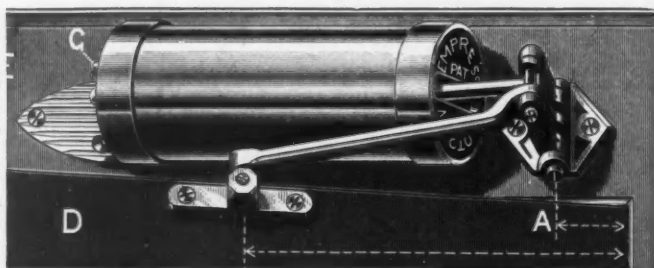

neat, can be fixed on
either side of door or
on right or left hand
side, small space only
required. Various sizes
made.

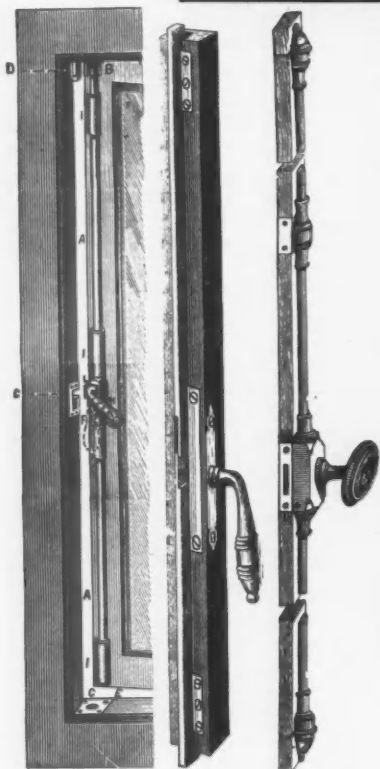

No. 208. Thrust Motion for very narrow stiles.
No. 190. Weather-tight tongue pattern.
No. 8. Half-round pattern.
Special Casement Bolts, triple action for casements opening in or out, guaranteed reliable and efficient, new actions.

Write for Lists and Terms for Patent Door Springs, Fanlight and Lantern Light and Skylight Openers, Ventilators (Inlets and Outlets) of every descrip-

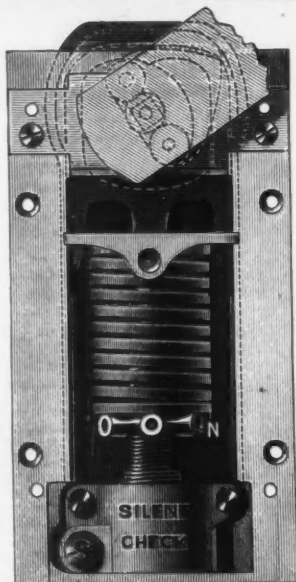

The "Crown" Pattern Floor Hinge for swing Doors. Made with the Silent Check, or without; also to suit single action doors closing one way. These celebrated springs belong to the "Victor" Class patents, in which are embodied all recent improvements not to be found in any other kind.

ROBERT ADAMS,

Telegrams—"Robert Adams, London."

Building Trades, Emporium,
67 Newington Causeway,
London, S.E.

Patent Ventilating Gear for Skylights, Lantern Lights, and other continuous Ranges of Sashes.—Length no object: efficient and reliable in all cases whatever the weight. Many modifications are made to suit all classes of work and prices.



tion, Gate Hinges and Fittings, Iron Doors and Gates, Artistic and other Metal Work, Metal Casements and Frames, &c., &c.



ACADEMY ARCHITECTURE.

1891.



Figures over Principal Entrance, Piccadilly Art Galleries, FRANÇOIS VERHEYDEN, Sculptor.

1889 GOLD MEDAL, PARIS, 1889
AND SEVENTEEN OTHER GOLD, SILVER, AND BRONZE MEDALS.

W^{M.} WOOLLAMS & CO.,
ORIGINAL MAKERS OF
ARTISTIC
WALL PAPERS



CORRESPONDENCE
INVITED.

GUARANTEED FREE FROM ARSENIC.

WM. WOOLLAMS & CO. are Manufacturers of all kinds of Wall and Ceiling Papers, and have special facilities for printing extra widths and lengths. A large collection of fine old Damask and Chintz Papers. Cheap Papers for Workmen's Cottages. Papers for Country Houses and Town Mansions, Hotels and Club Houses. Sanitary Papers, Bedroom Papers, Staircase Papers.



CORRESPONDENCE
INVITED.

Agents for and printers of Mr. J. ALDAM HEATON'S private designs in Wall and Ceiling Papers.

Estimates for private patterns free.

Speciality:—Patent Embossed Flock Papers, and Raised Flock Papers, for painting over.

☞ Sets of patterns in convenient form for the use of Architects gratis on application.

Sole Address:—110 HIGH STREET (NEAR MANCHESTER SQUARE), LONDON, W.

Kindly note "Trade Mark," a bale of "Wool" Branded "W," and two "lam(b)s" suspended.

WM. WOOLLAMS & CIE sont les promoteurs de la fabrication de papiers-peints, imprimés à la planche et colorants exempts d'arsenic. Voir la marque de fabrique ci-dessus. S'adresser à 110 HIGH STREET (NEAR MANCHESTER SQUARE), LONDRES, W. Agent à Paris: M. A. E. JOHNSON, 16 RUE ETIENNE MARCEL 16. Dix-huit médailles, ci-inclus la médaille d'or Paris, 1889. Spécialité:—Laines à dessins modelés, et laines en relief pour être peintes.

WM. WOOLLAMS & CIE Tapeten sind mittelst Tafeln gedruckt und durchaus Arsenikfrei. Bitte auf obige Fabrikmarke zu achten. London Adresse: 110 HIGH STREET (NEAR MANCHESTER SQUARE), LONDON, W. Agent in Paris: MR. A. E. JOHNSON, 16 RUE ETIENNE MARCEL 16, PARIS. Paris, 1889, Goldmedaille. Überdiess siebenzehn andere Gold, Silber, und Bronzemedailen.

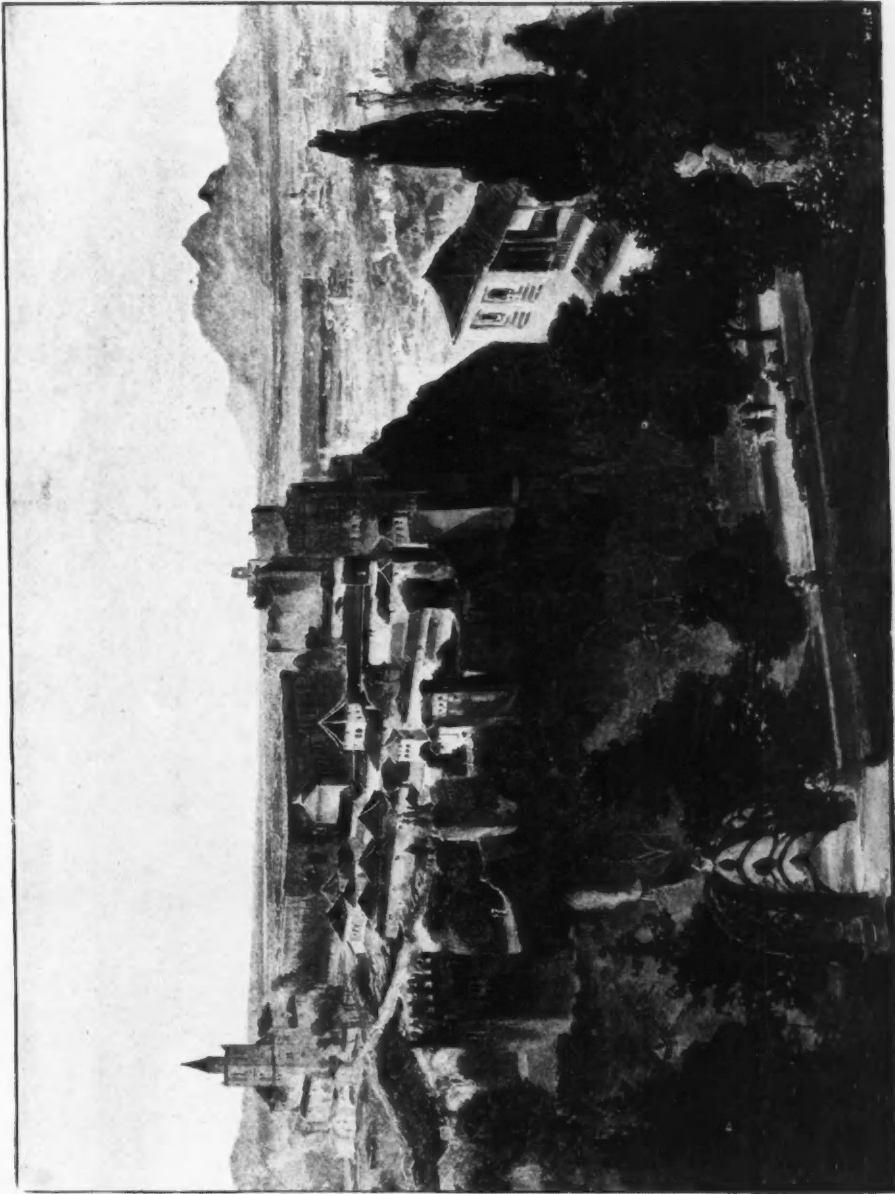

1256. "Granada," from the Gardens of the Generalife, ALFRED WATERHOUSE, R.A., Architect.



1781. *The City Bank, Ludgate Hill, E.C., THOMAS E. COLCUTT, F.R.I.B.A., Architect.*

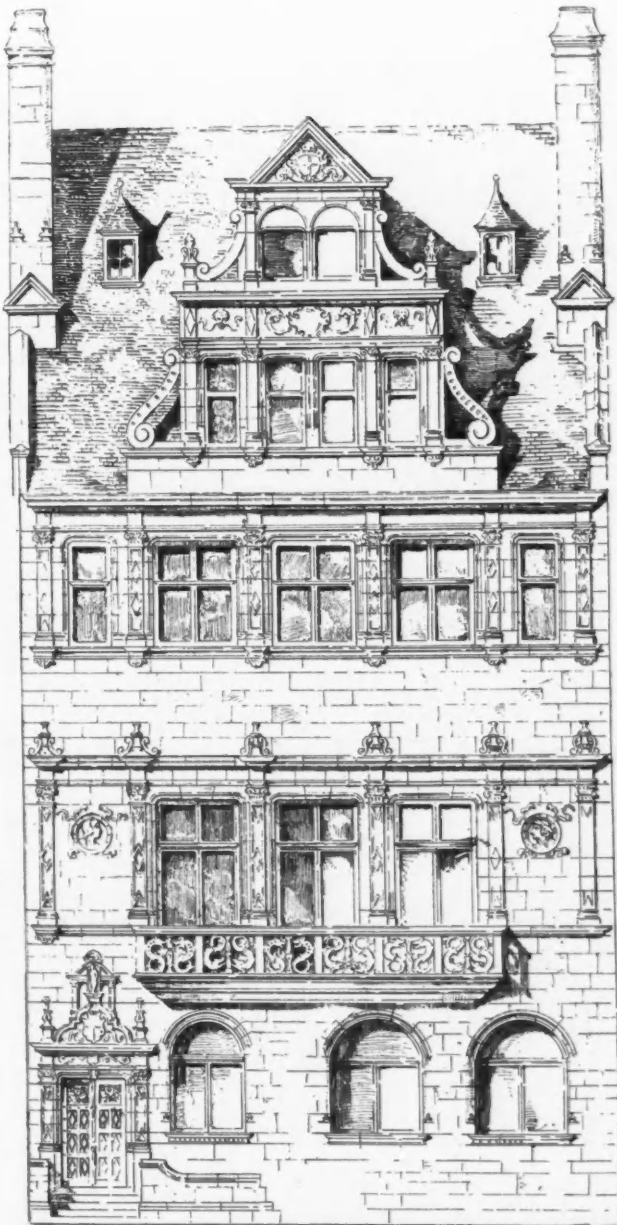

40 BERKELEY
SQUARE FOR
W. S. SALTING
ESQUIRE
ERNEST GEORGE & PETO
ARCHITECTS



1742. 40 Berkeley Square, W., for W. S. Salting, Esq., ERNEST GEORGE AND PETO, Architects.



1864 *House at Hampstead*, E. J. MAY, F.R.I.B.A., Architect.

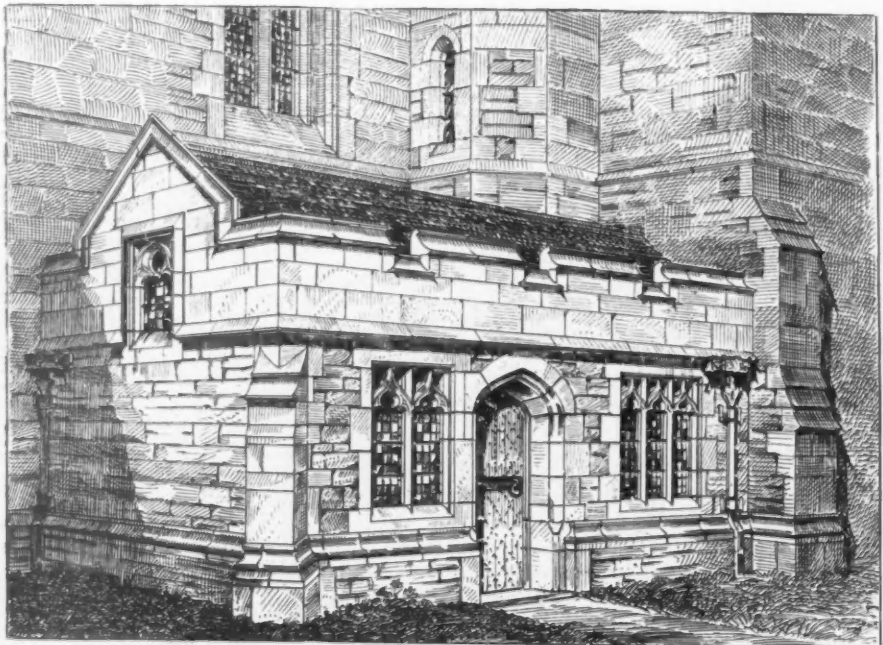

1914 *New Vestry, Church of St. Luke, Leek*, GERALD C. HORSLEY, Architect.



1800. "Oaklawn," Crawley Down, for T. H. W. Buckley, Esq., T. MacLAREN, Architect.

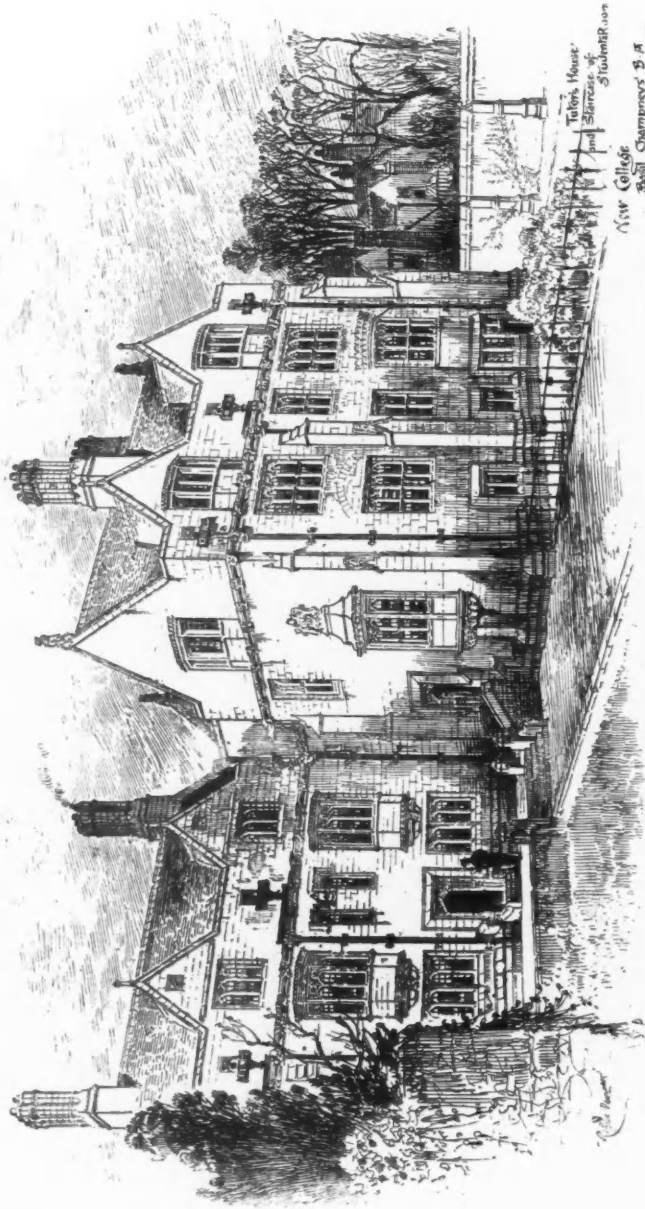

Tutor's House
and Staircase of
New College,
Oxford.
Basil Champneys, B.A.
Architect.

1911. Tutor's House and Staircase of Student's Room, New College, Oxford, Basil Champneys, B.A., Architect.

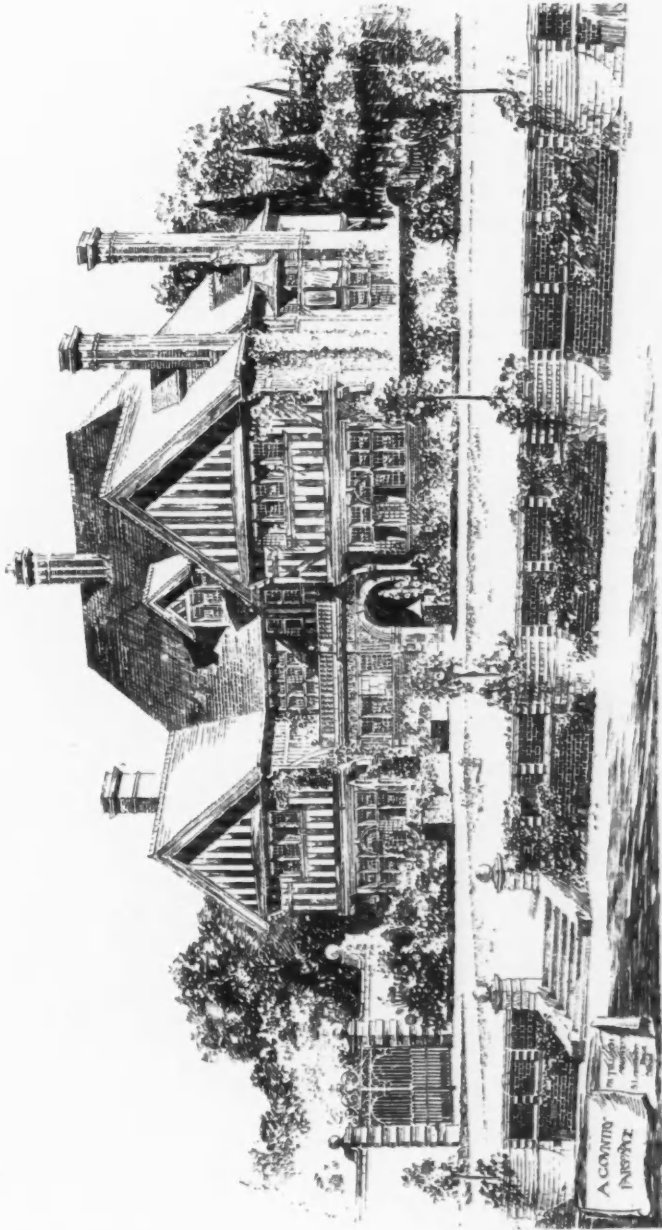

1760. A Country Parsonage, FREDERICK H. TULLOCH, A.R.I.B.A., Architect.

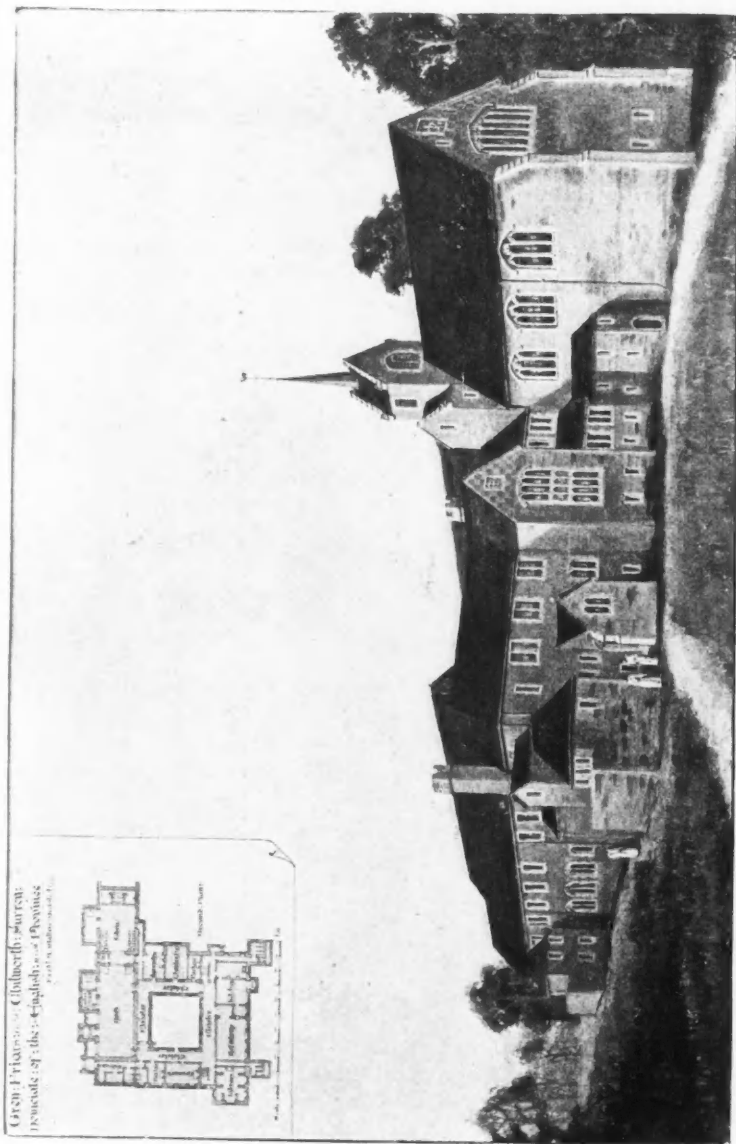

1831. *Grey Friars, Chilworth, Surrey, Noviciate of the English Province, FREDERICK A. WALTERS, F.S.A., Architect.*

General Contractors—James Langley & Co., Crawley, Sussex.

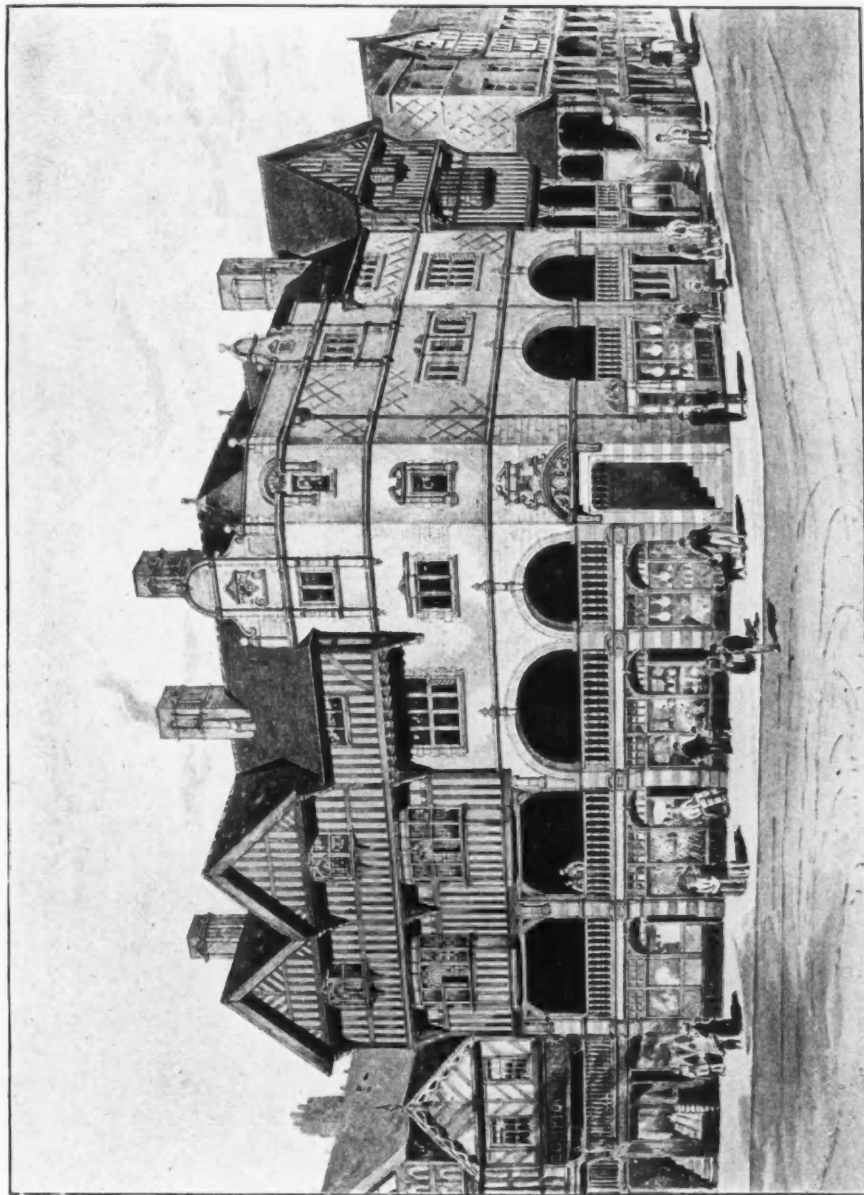

1795. *New Premises, Chester, for His Grace the Duke of Westminster, K.G., THOMAS M. LOCKWOOD, F.R.I.B.A., Architect.*

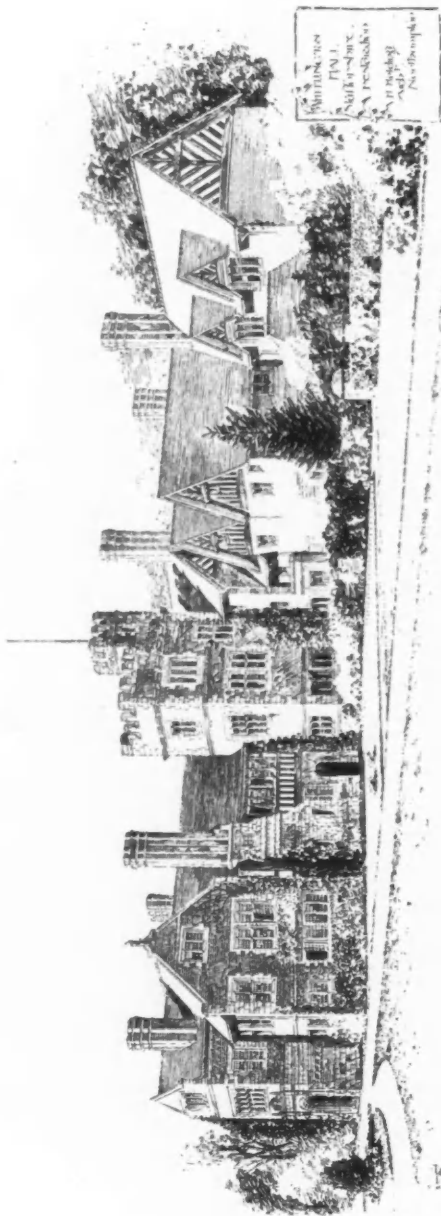

Whittington Hall
 Staffordshire
 A. R. I. B. A.
 M. H. Holding
 Architect

1799. *Whittington Hall, Staffordshire (a Restoration)*, M. H. HOLDING, A.R.I.B.A., Architect.

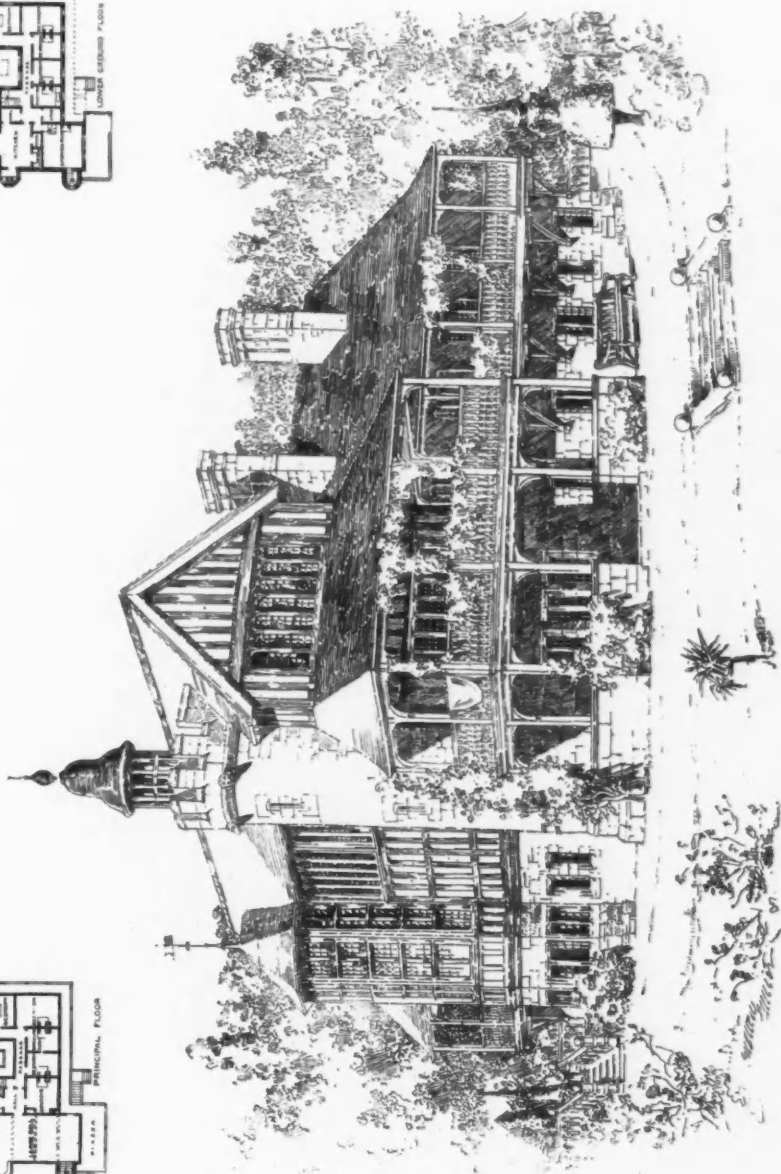
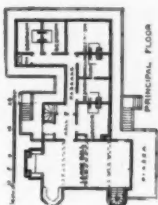
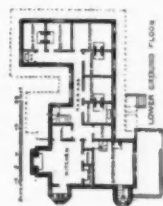

1801. Proposed Bungalow House to be built in Surrey, (c) R. A. BRIGGS, A. R. I. B. A., Architect, from "Bungalows and Country Residences."

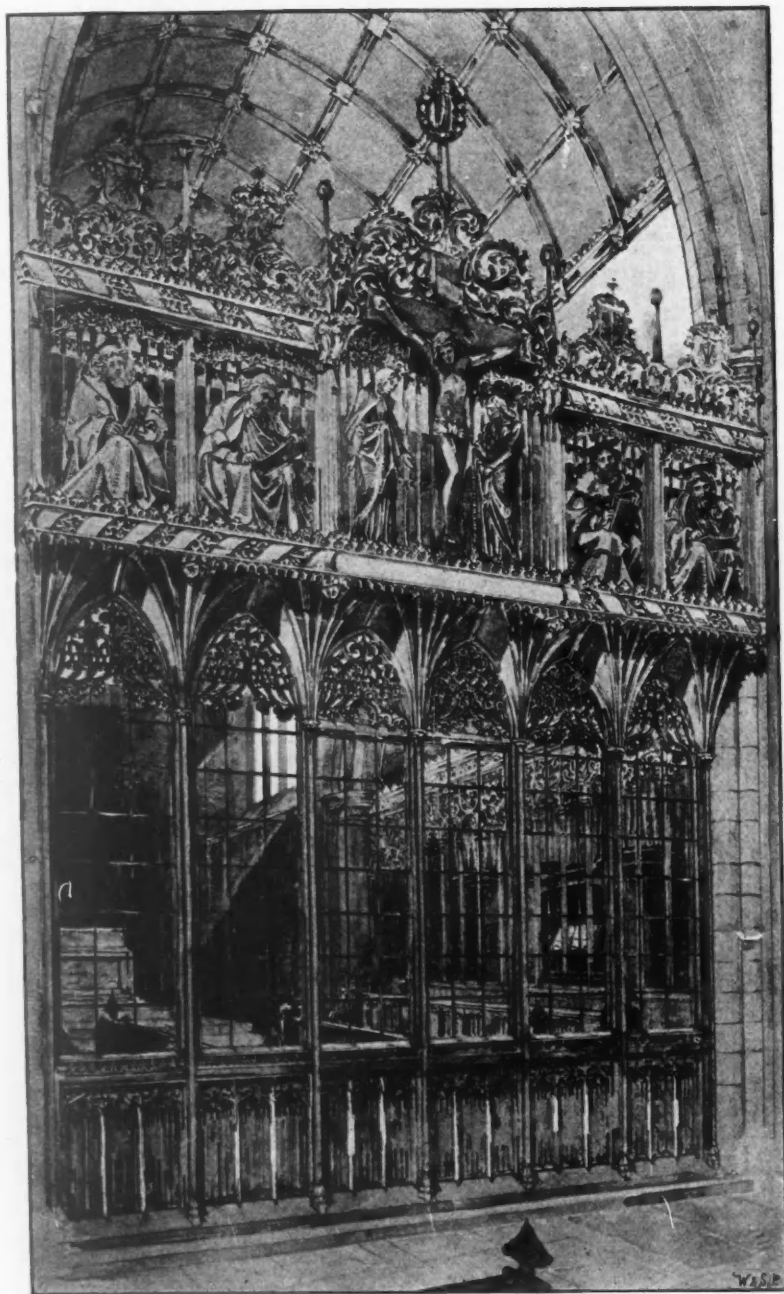

1794. *Chancel Screen, St. Mary's Church, Stamford, JOHN D. SEDDING, Architect.*

General Contractors—C. Trask & Son, Norton, Ilminster, Somerset.



1759. *New Schools at Knowle, Bristol, View in Quadrangle*, JOHN D. SEDDING, Architect.

General Contractors—C. Trask & Son, Norton, Ilminster, Somerset.

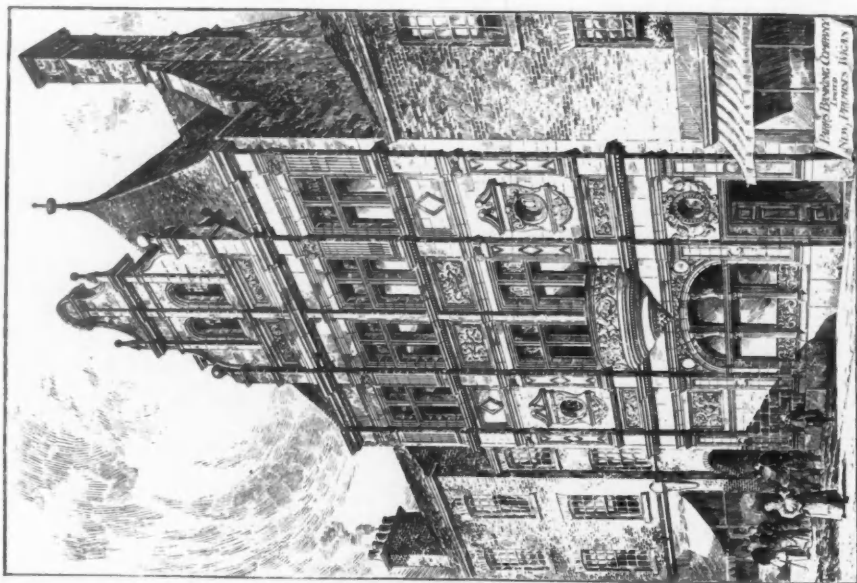

1906. *New Premises, Wigan, for Farr's Banking Co., Ltd.,*
WILLIAM OWEN, F.R.I.B.A., Architect.

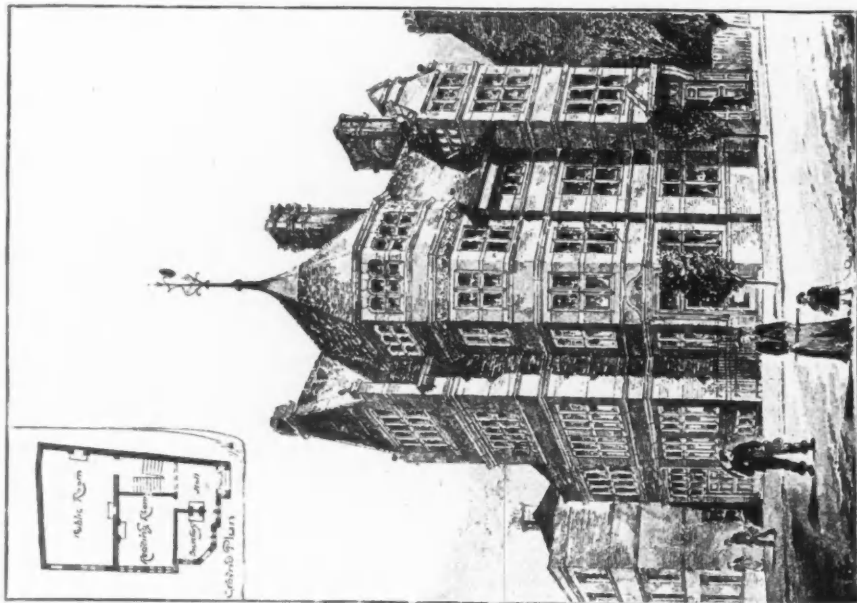

1927. *Hampstead Liberal Club, SPALDING & CROSS, Architects.*

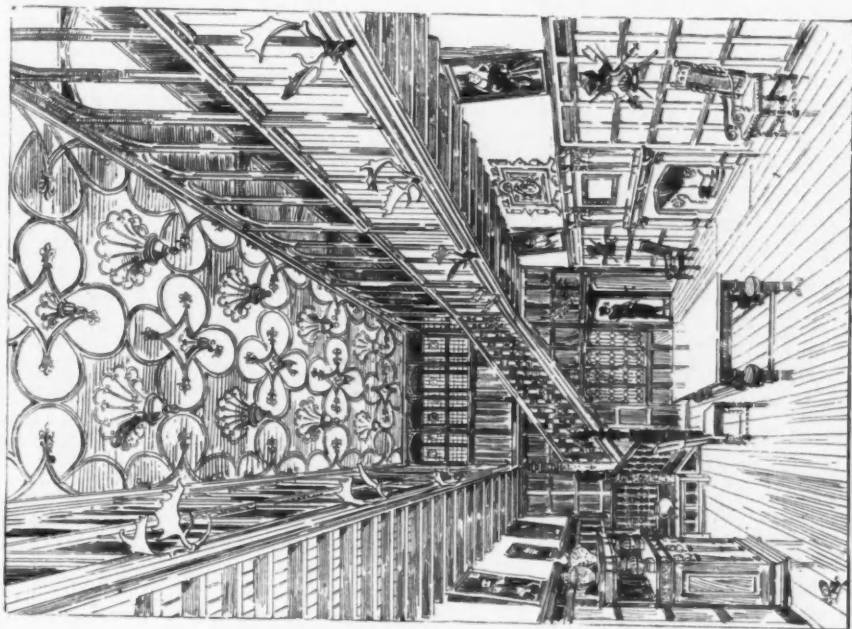

1768. Hall in Bengalee House (1) R. A. BRIGGS, A.R.I.B.A., Architect,
from "Bengalees and Country Residences," Published by E. T. BATSFORD.

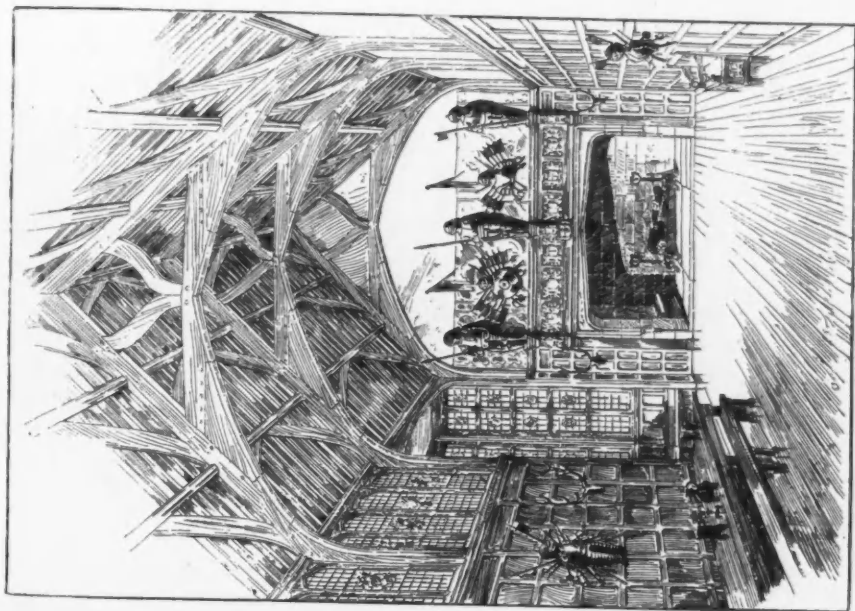

1768. Hall in Bengalee House (2) R. A. BRIGGS, A.R.I.B.A., Architect,
from "Bengalees and Country Residences."

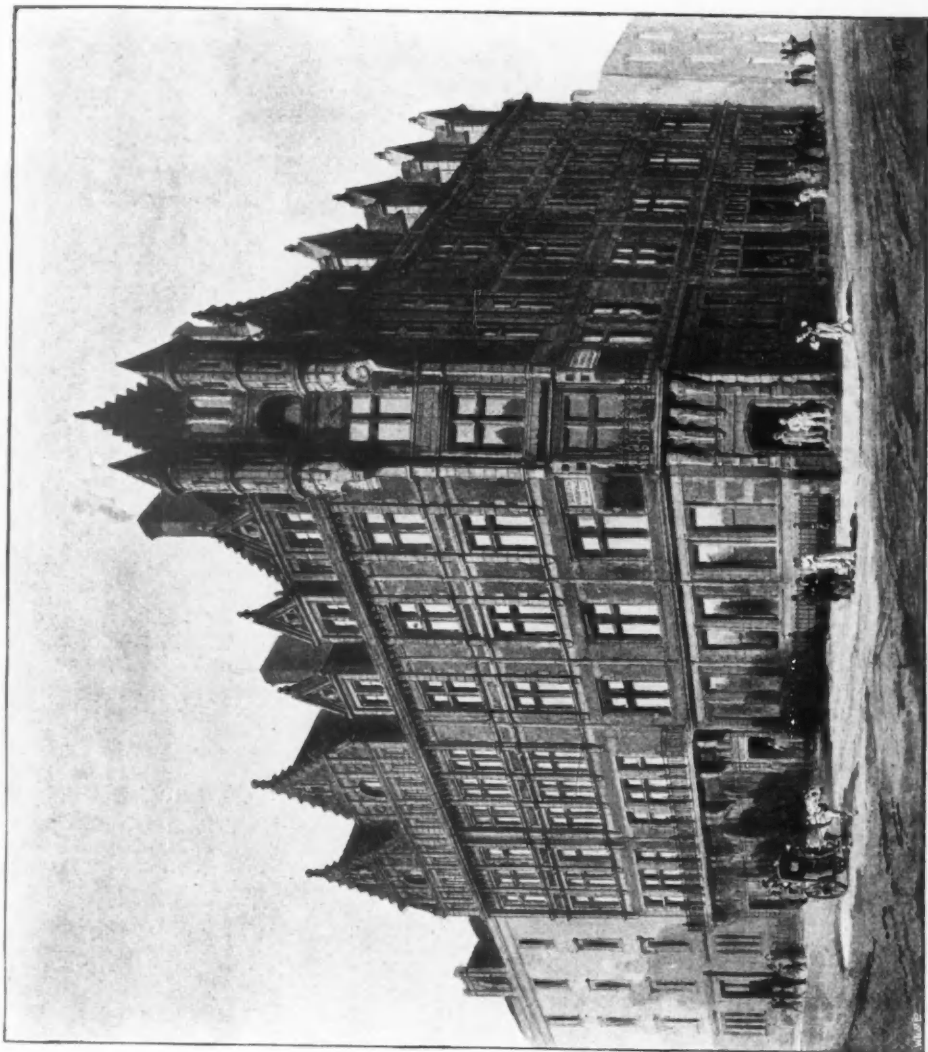

Prudential Assurance Buildings, Glasgow, ALFRED WATERHOUSE, R.A., Architect.

Royal Academy Exhibition, 1890.

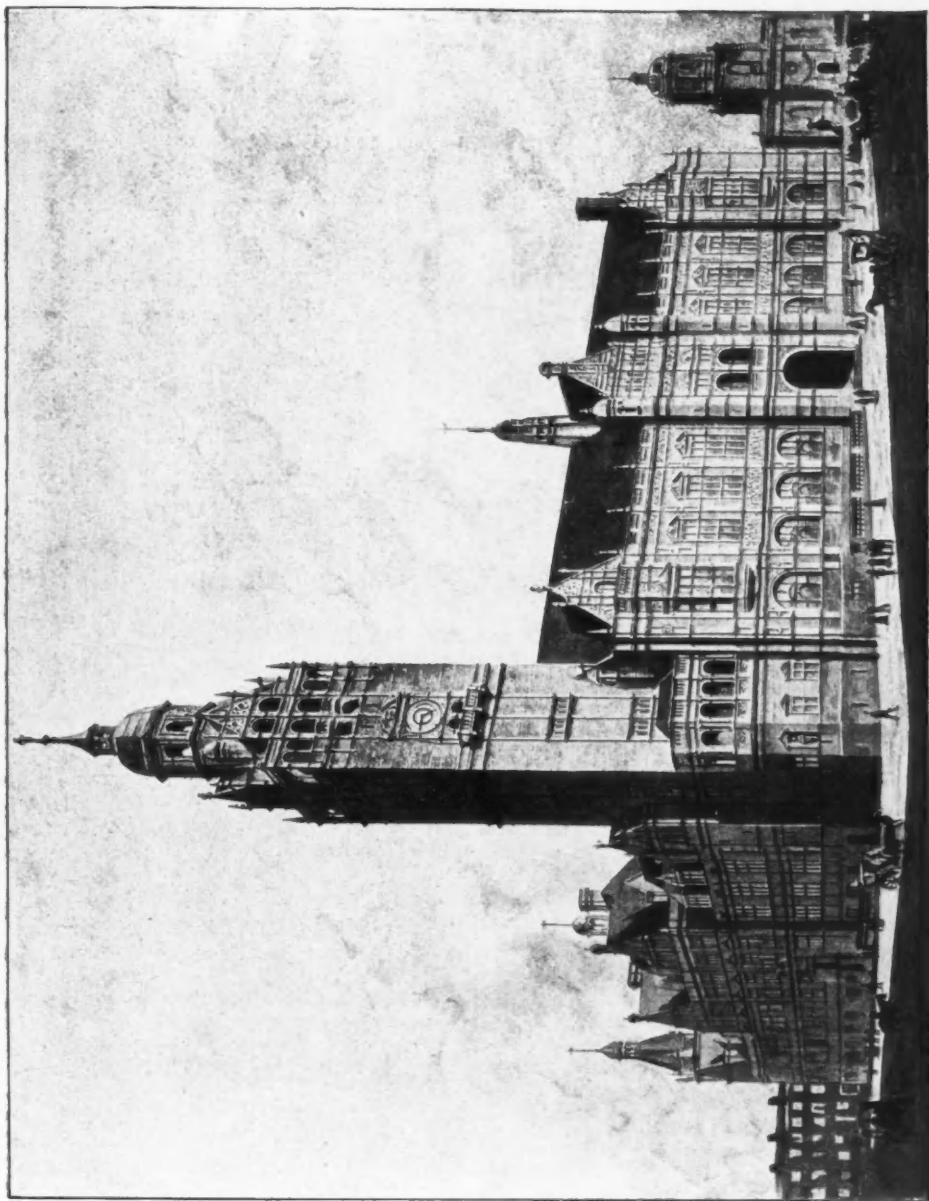

1931. *Sheffield Municipal Buildings (Principal Front), E. W. MOUNTFORD, A.R.I.B.A., Architect.*

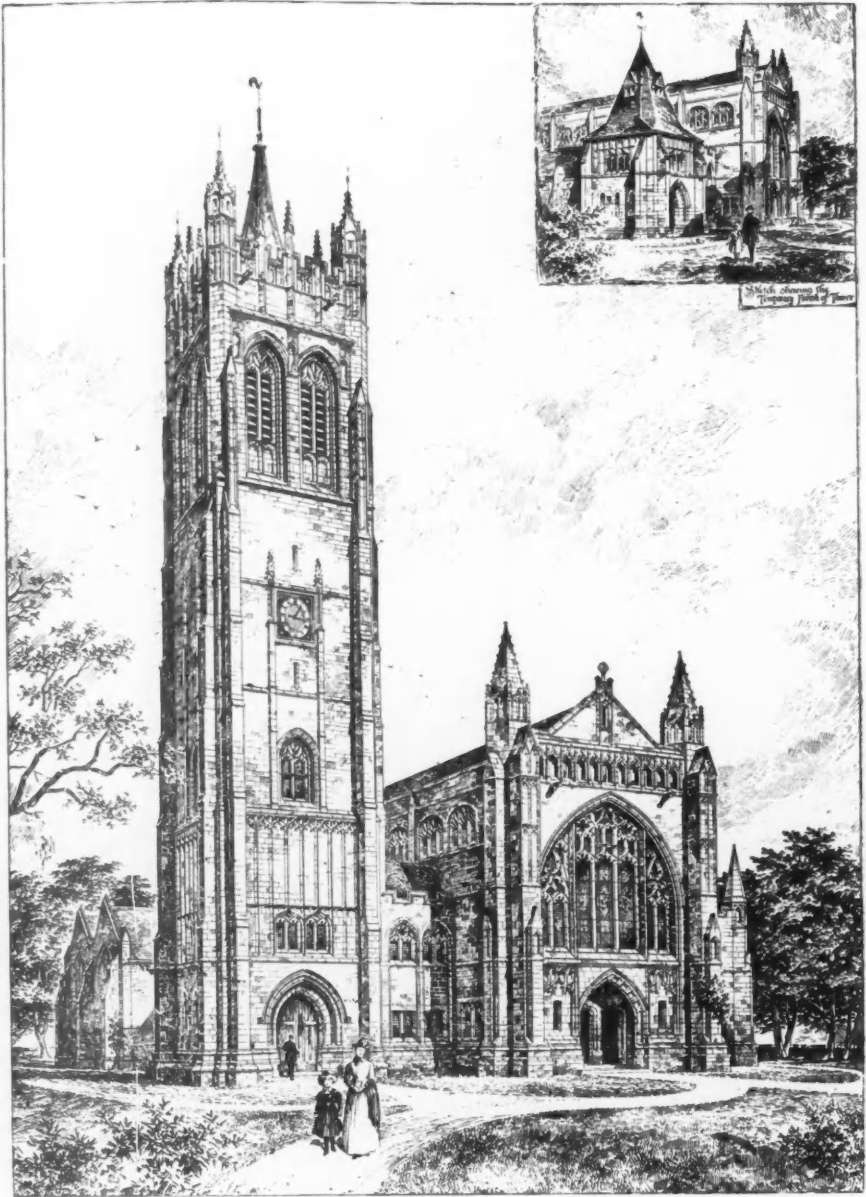

1929. *Christ Church, Waterloo*, Design by J. R. E. BIRKETT, A.R.I.B.A., AND J. LANGHAM, Joint Architects.

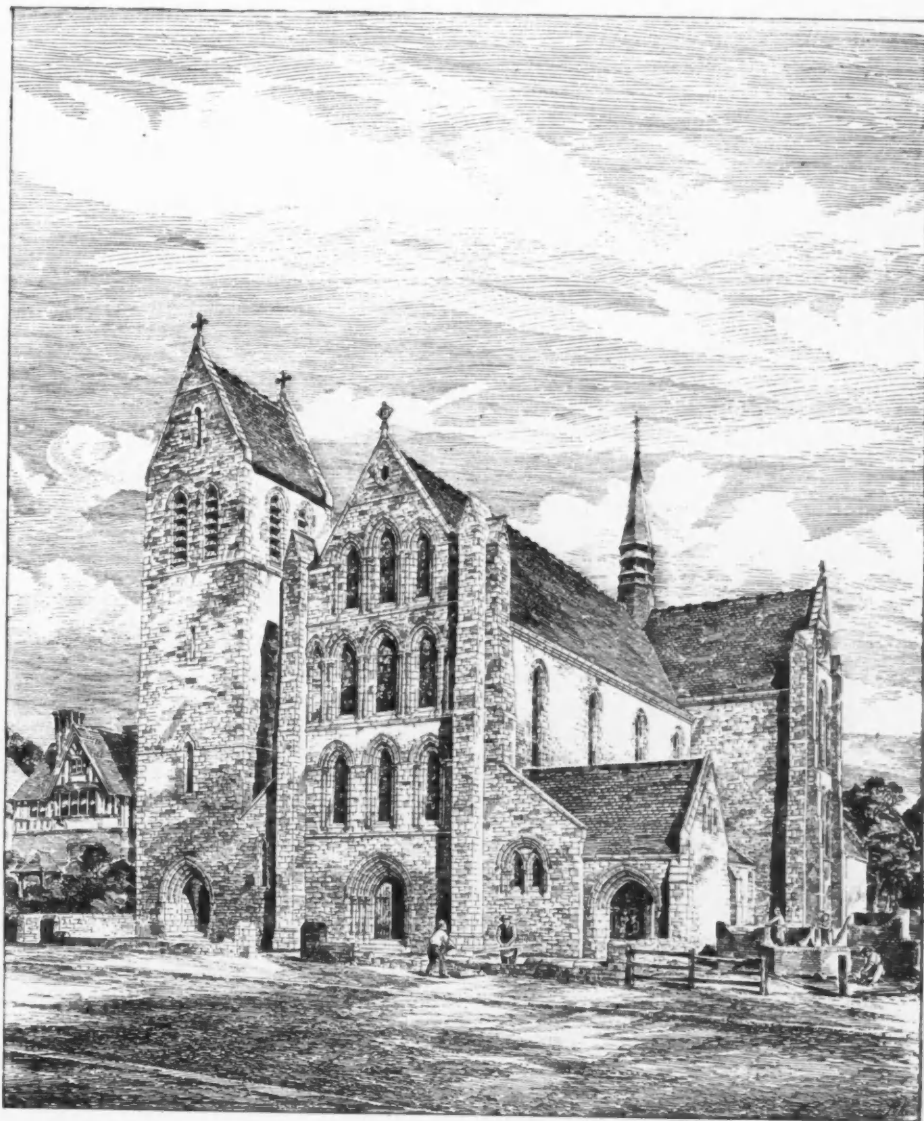

1779. *Church of SS. Peter and Paul, Charlton, Dover*, JAMES BROOKS, F.R.I.B.A., Architect.



The Garden Front



The Entrance Front

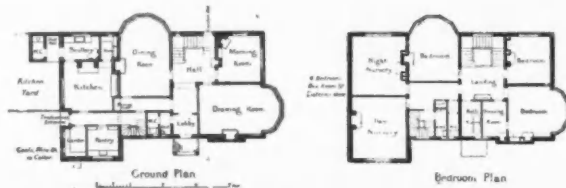

1741. "Westwood," Bickley, ERNEST NEWTON, F.R.I.B.A., Architect.

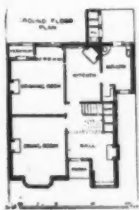

1894. *House at Maidenhead*, R. A. BRIGGS, A.R.I.B.A., Architect.



1738. *The Croft, Stanstead, Montfichet*, W. D. CARÖE, M.A., Architect.

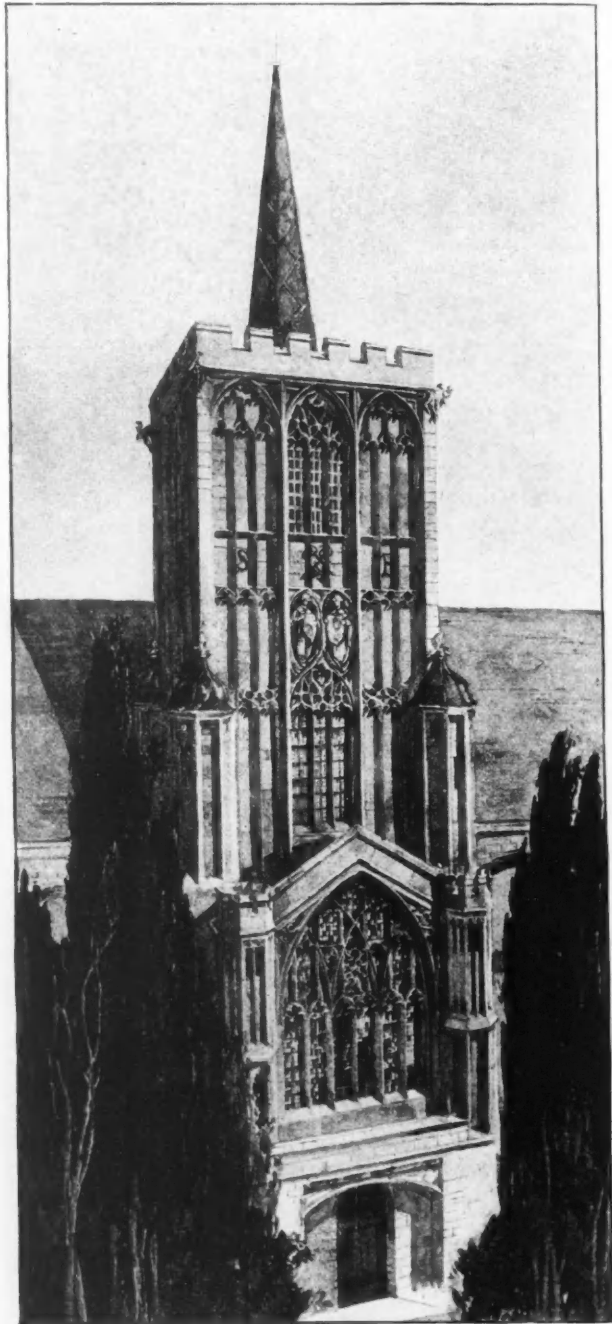

1887. *Proposed New Church at Ealing (View of Tower),*
JOHN D. SEDDING, Architect.

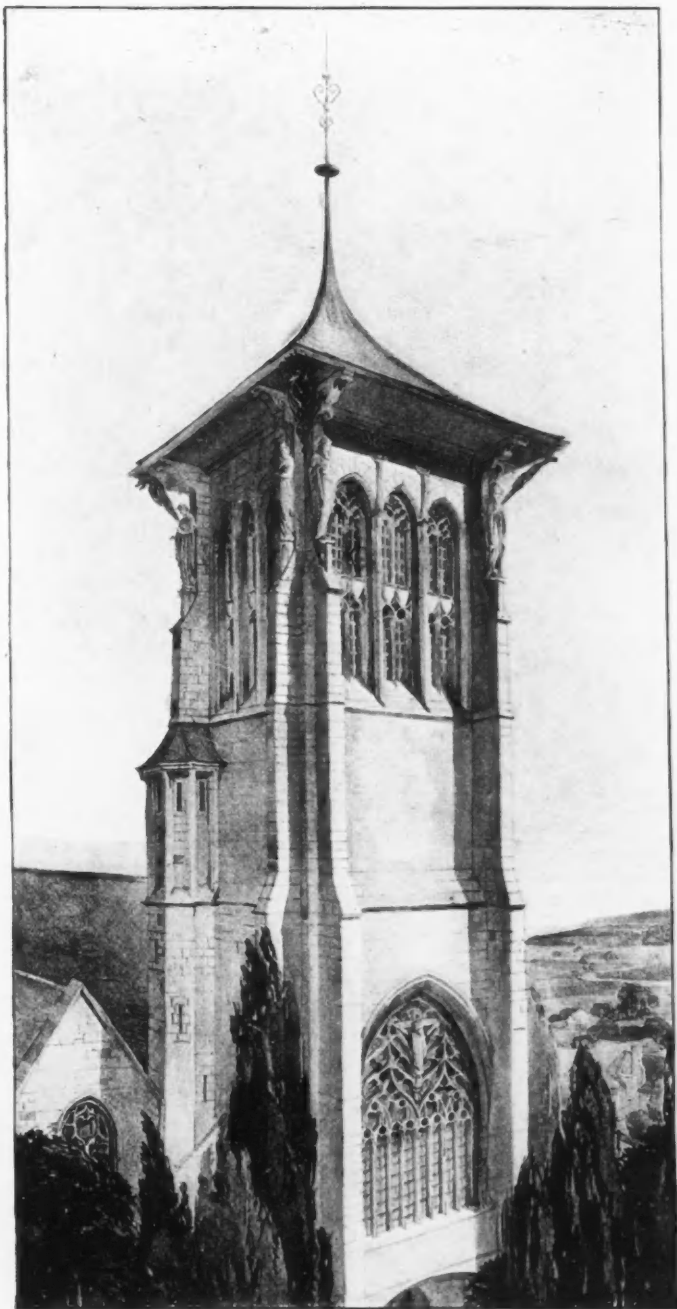

1916. *St. Clement's Church, Bournemouth (New Tower now in course of erection),*

JOHN D. SEDDING, Architect.

General Contractors—F. Merrick & Son, Glastonbury, Somerset.

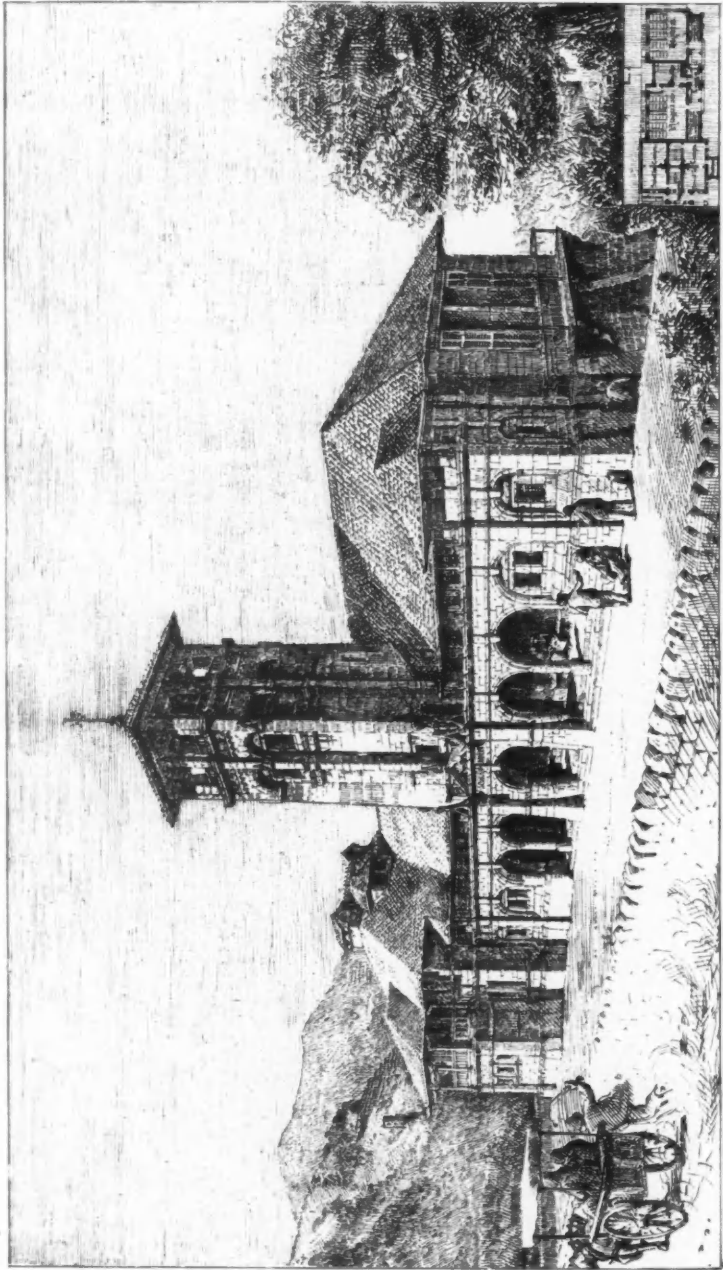

1747. *Scuola Hanbury, Ventimiglia, W. D. CARÓE, M.A., Architect.*

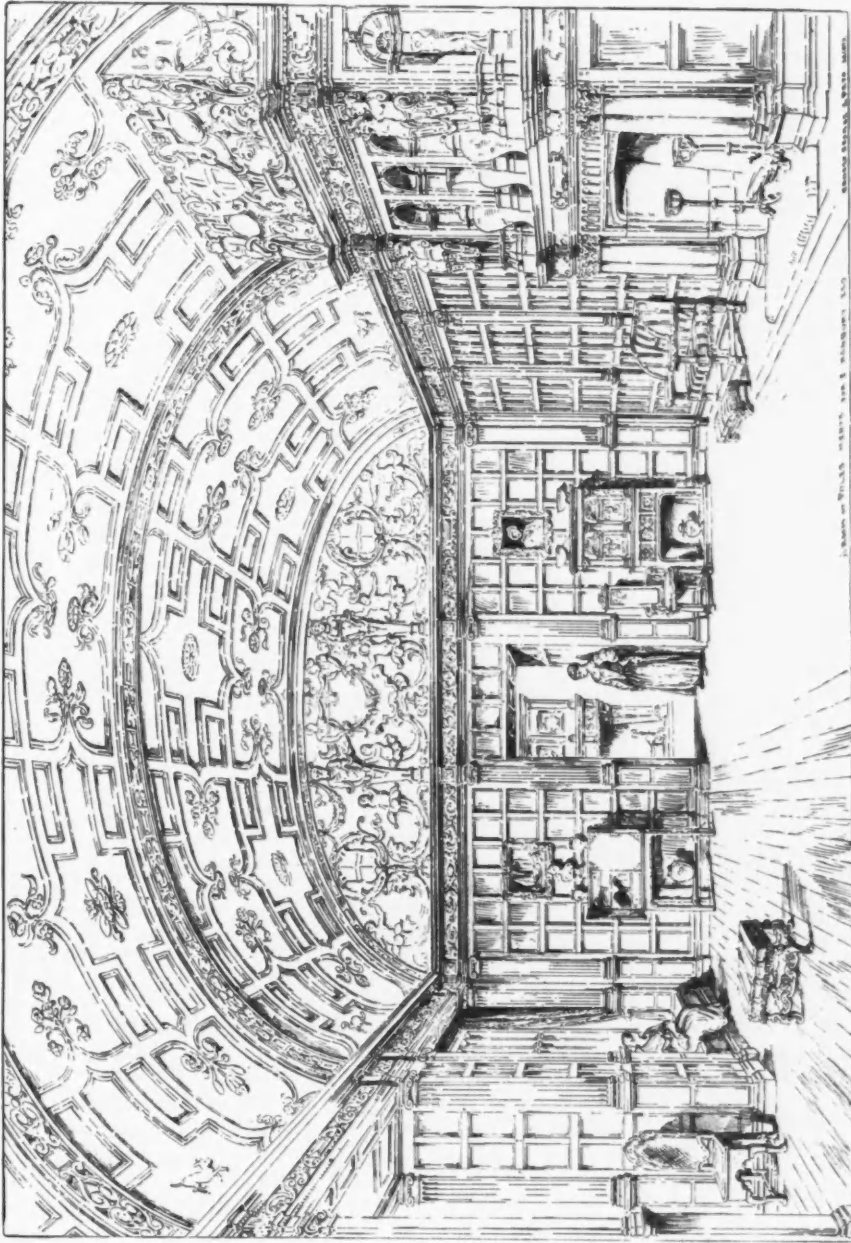

1833. A Room at Poles, Herits, for E. Hanbury, Esq., ERNEST GEORGE AND PETO, Architects

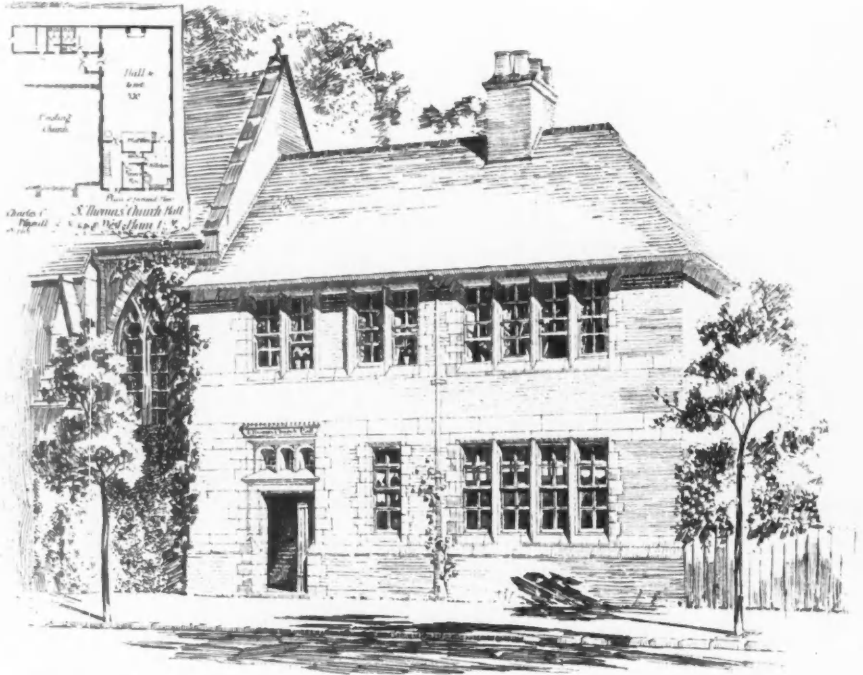

1783. *St. Thomas's Church Hall, West Ham, Essex, CHARLES C. WINMILL, Architect.*

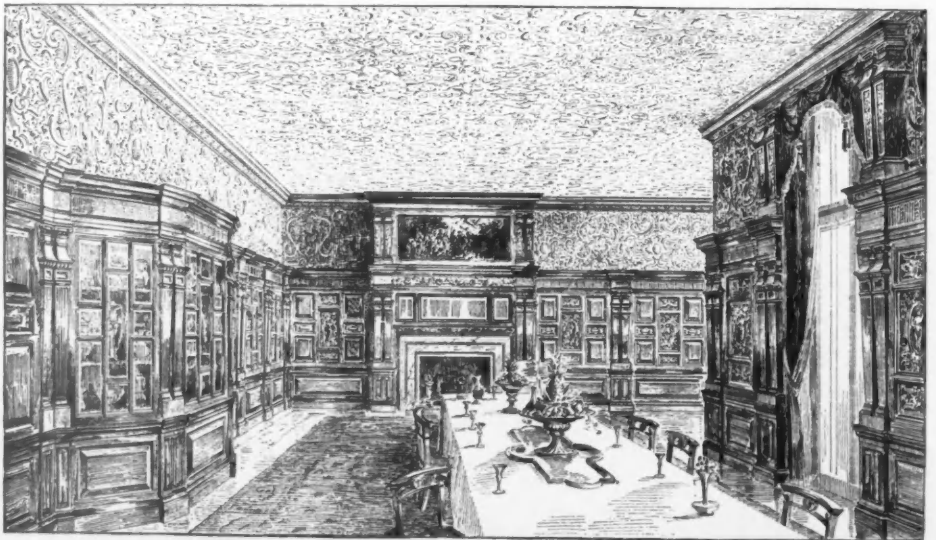

1908. *Dining Room, Avery Hill, T. W. CUTLER, F.R.I.B.A. Architect.*



1770. *St. Lucy's Home, Gloucester*, JOHN D. SEDDING, Architect.

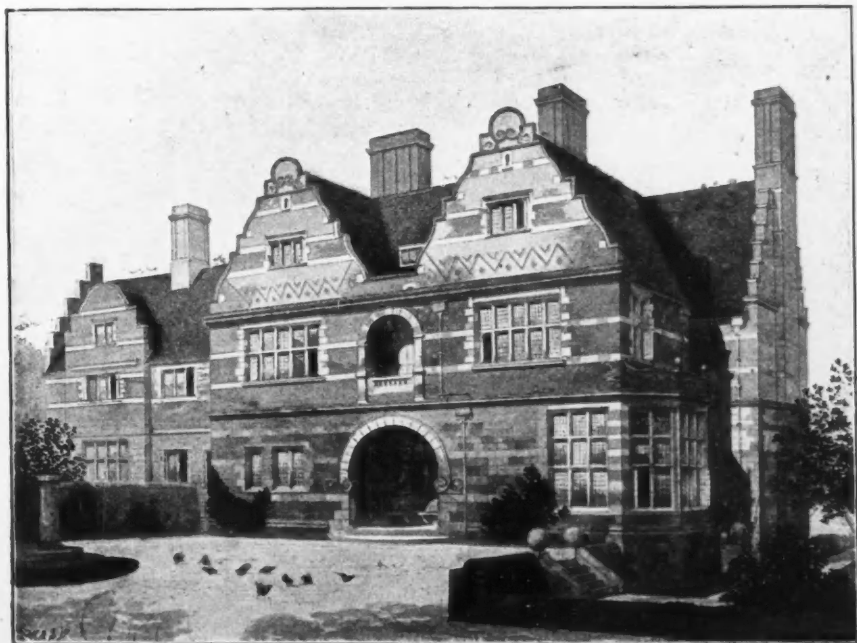

1827. *Proposed Country House, Cheshire*. EDWARD HODKINSON, Architect.

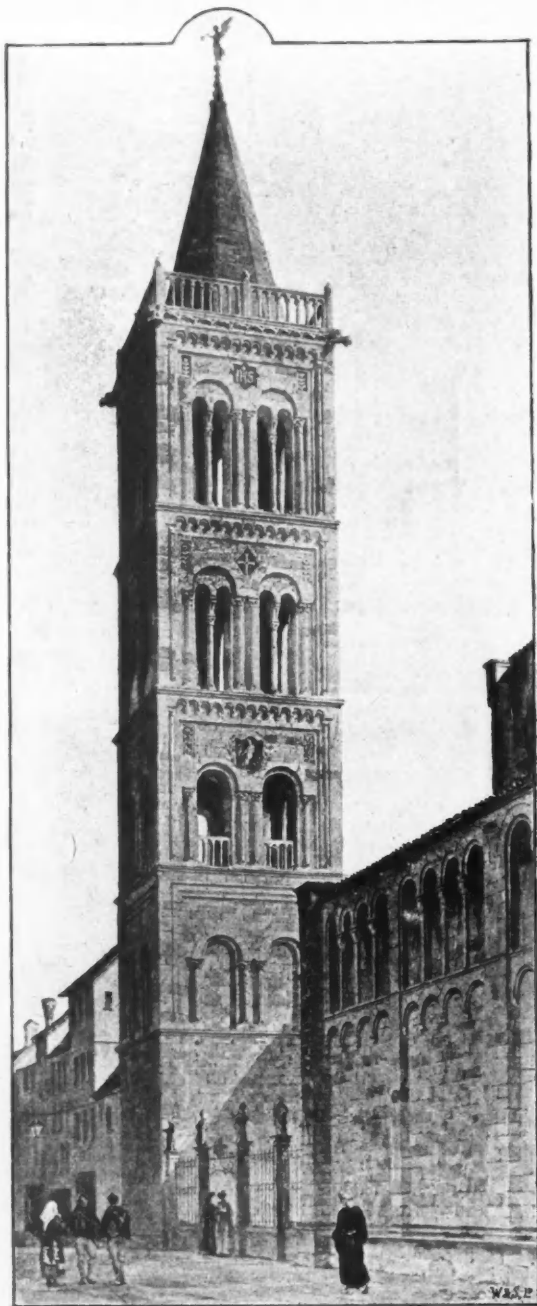

1734. *Campanile of the Cathedral of Zara in Dalmatia (as carried out),*
T. G. JACKSON, Architect.

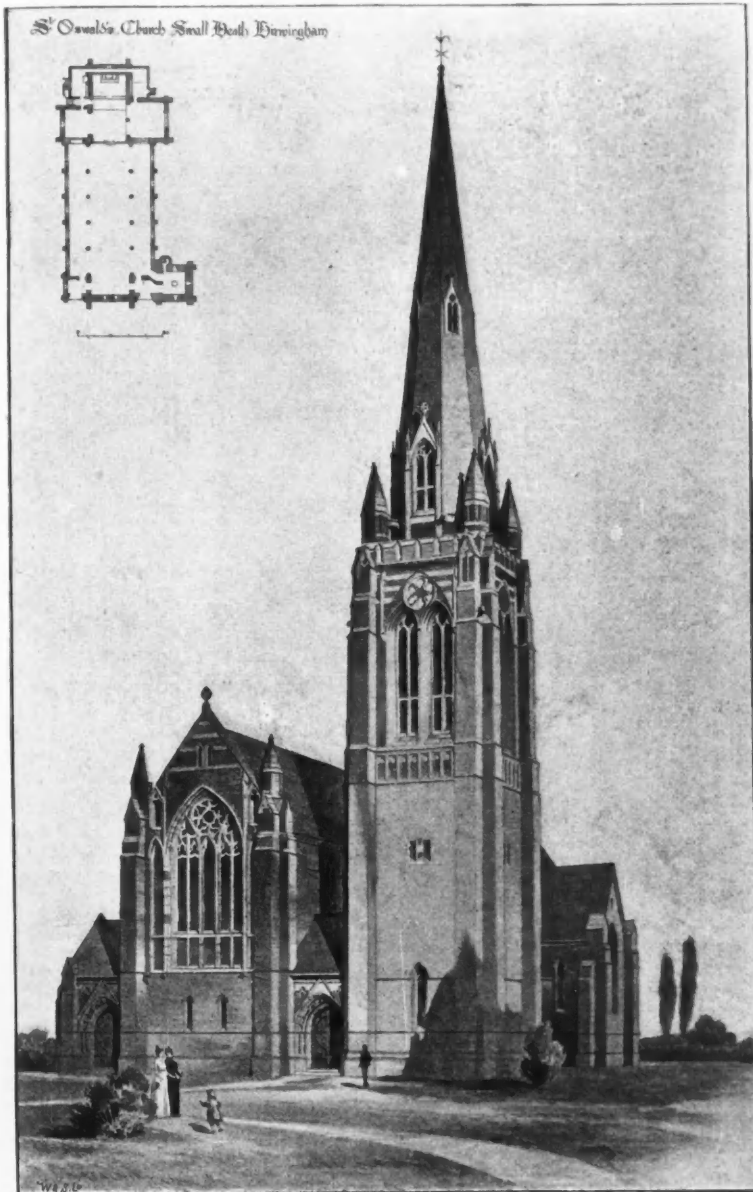

1775. St. Oswald's Church, Small Heath, Birmingham, W. H. BIDLAKE, M.A., Architect.

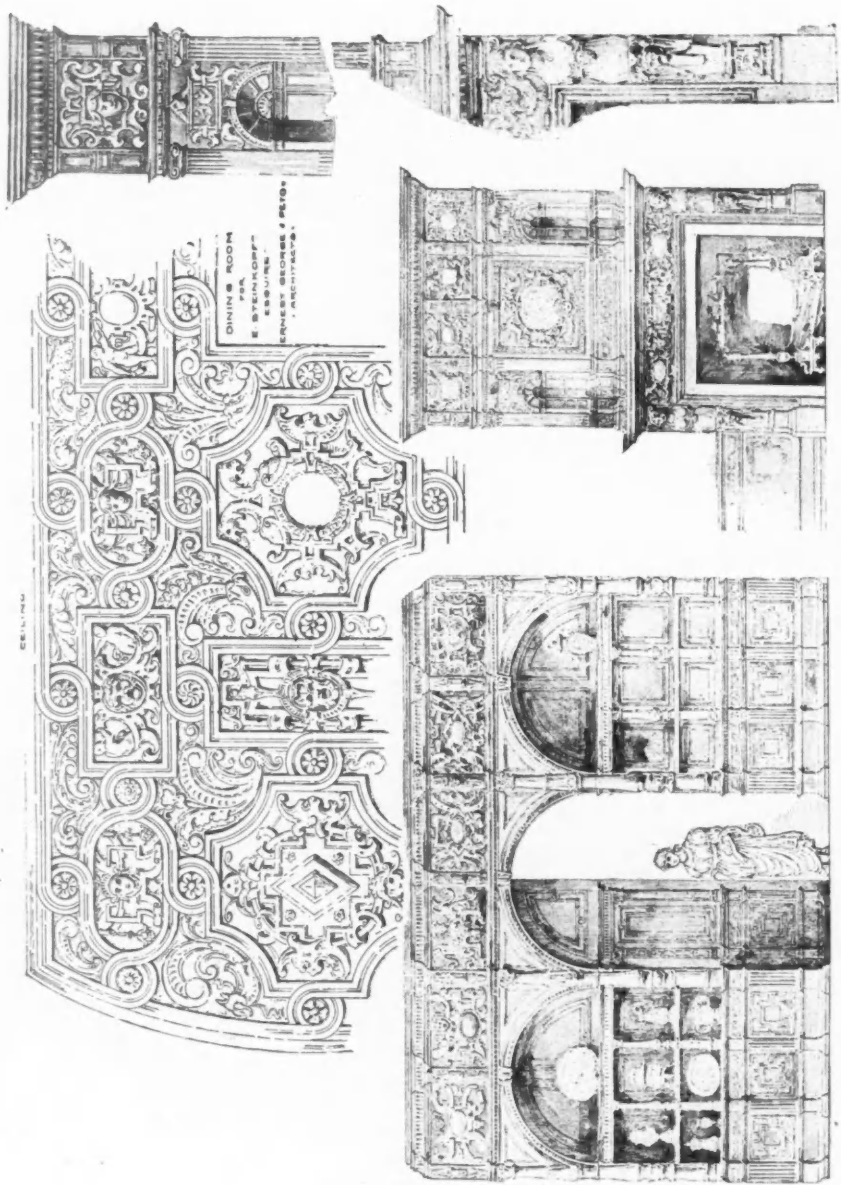

1848. Dining-room for E. Stankoff, Esq., Ernest George and Peto, Architects.

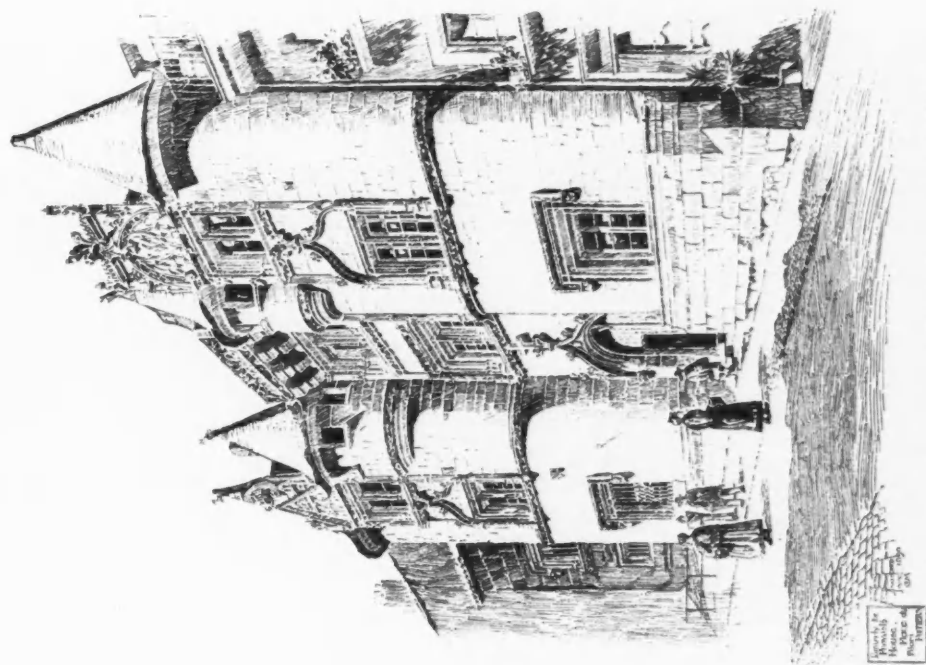

1834. Formerly the Provost's House, Place du Filon, Poitiers,
C. E. MALLOWS, Architect.

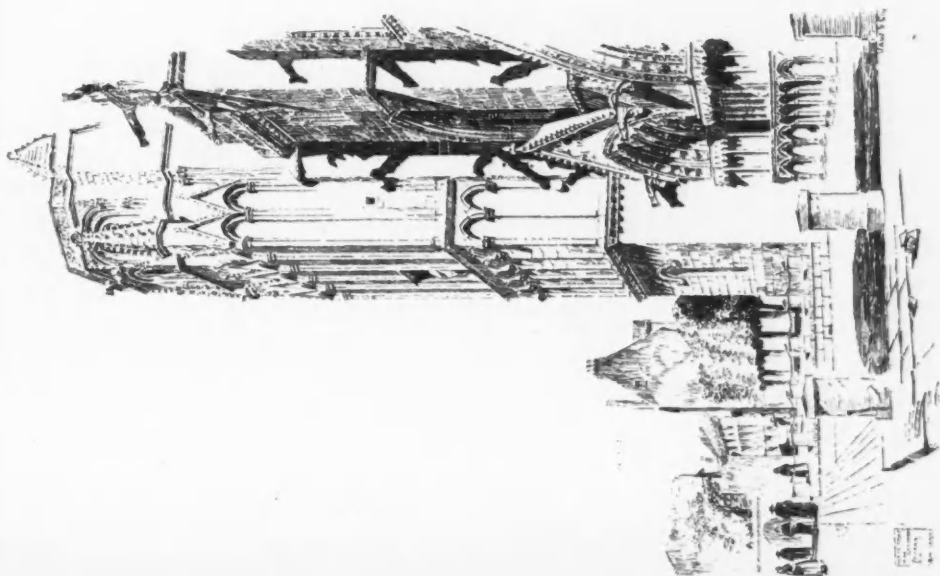

1869. West Front of the Cathedral, Poitiers,
C. E. MALLOWS, Architect.

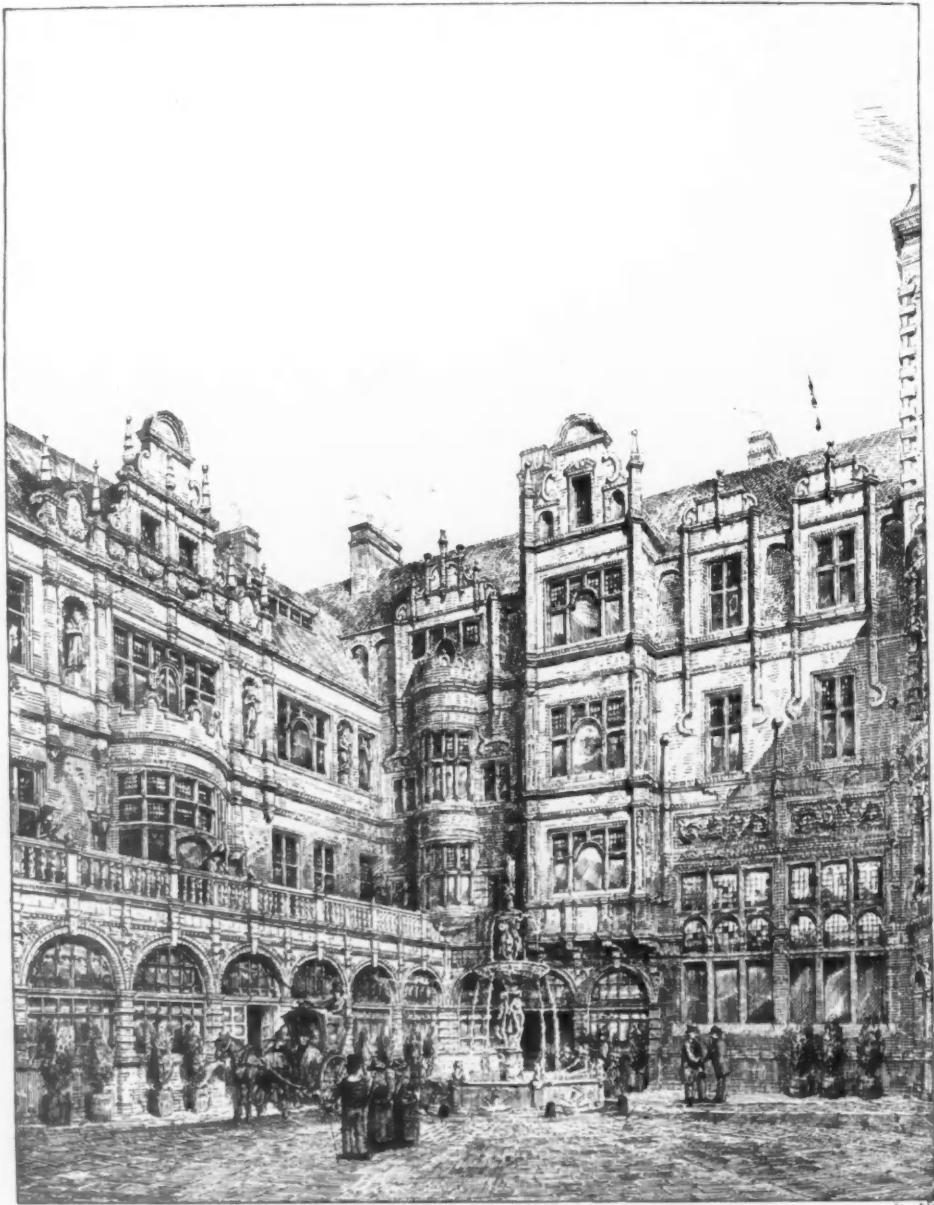

1787. *Claridge's Hotel, Brook Street, W., The New Courtyard, W. D. CARÖE, M.A., Architect.*



1876. Lincoln College, Oxford, Proposed Restoration of the Hall, T. G. JACKSON, Architect.



1852. "Woodcroft" Iarbert for George Sherriff, Esq., THOMAS L. WATSON, F.R.I.B.A., Architect.



A CORNER
St. John's Church
Stanstead Montfichet
W.D. Caroe Archt. Lond.

1920. A Corner, St. John's Church, Stanstead, Montfichet, W. D. CARÖE, M.A., Architect.

Heating—John Grundy, 30 Duncan Terrace, City Road, N. Organ—August Gern, Boundary Road, Notting Hill, W.

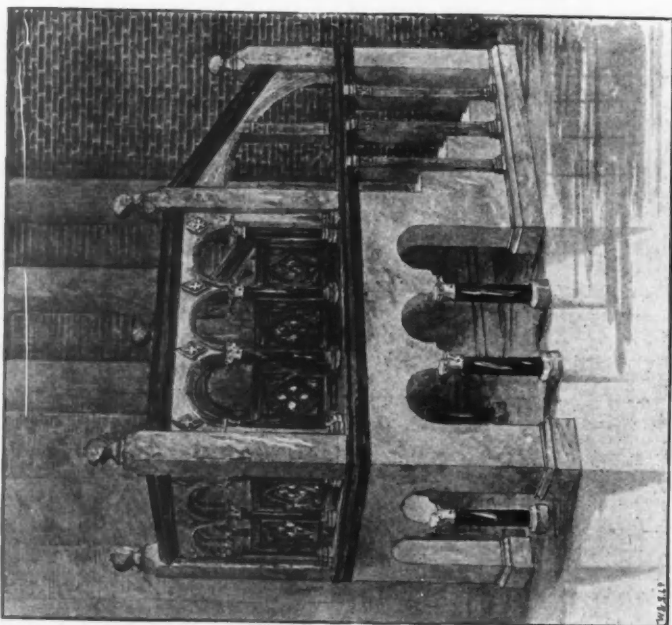
1879. *Design for Pulpit, English Church, Rome.*

A. E. STREET, M.A., A.R.I.B.A., Architect.

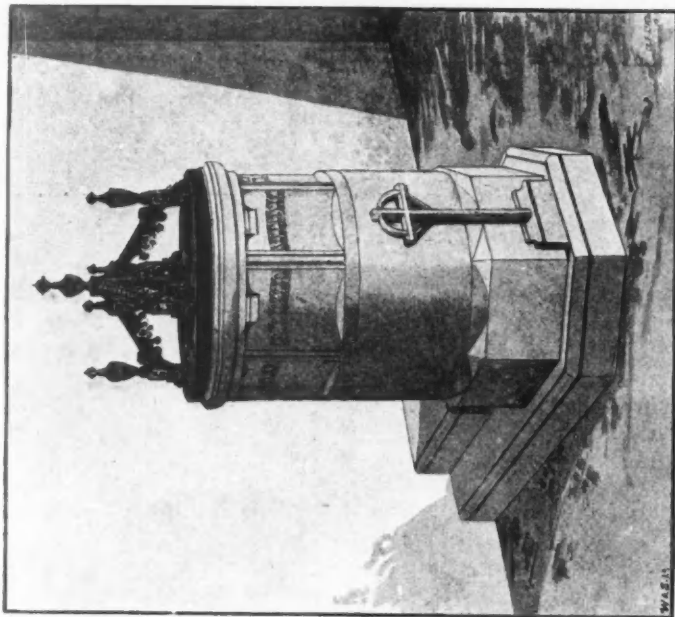
*Font for St. Michael's, Smaltrick.*

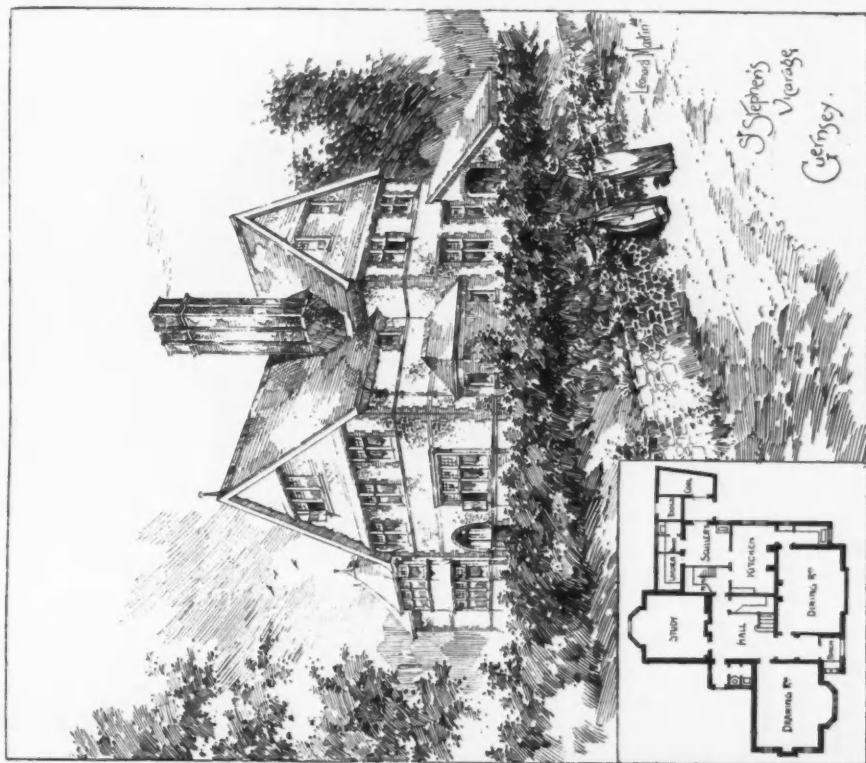

1731. *St. Stephen's Vicarage, Guernsey*, JOHN E. TROLLOPE, Architect.

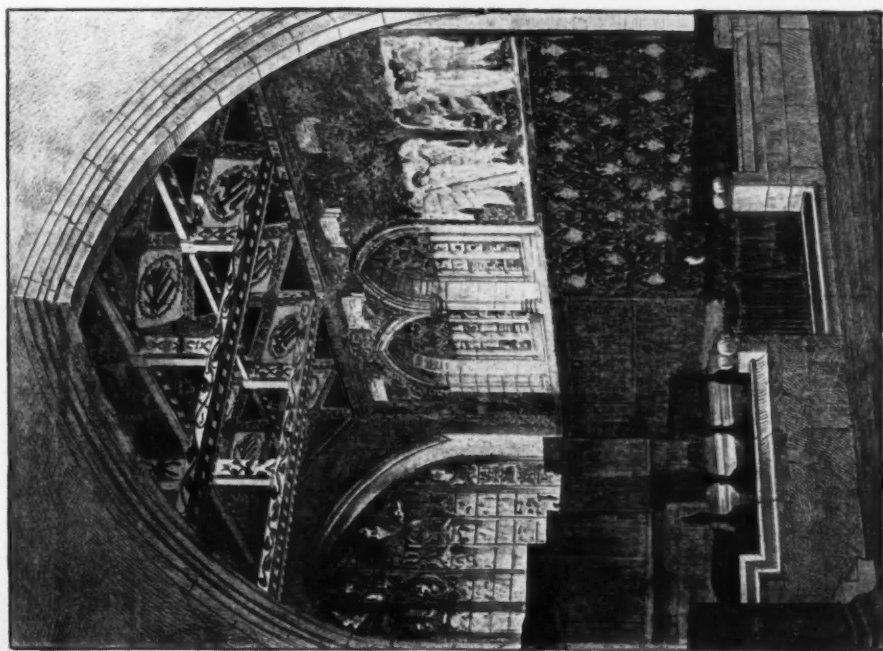

1902. *All Saints, Compton Leek (Painted Decoration in Chancel)*, GERALD C. HORSLEY, Architect.

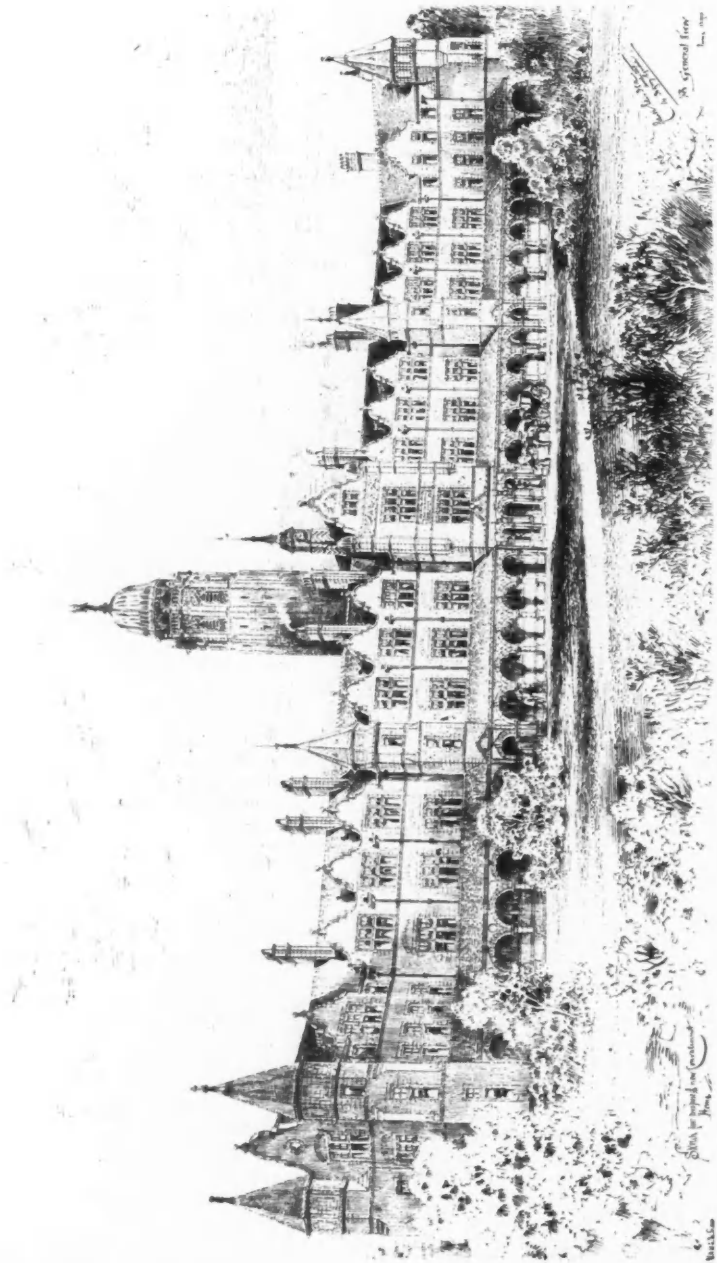

1840. Sketch for New Convalescent Home, ROBERT W. EDIS, F. S. A., Architect.

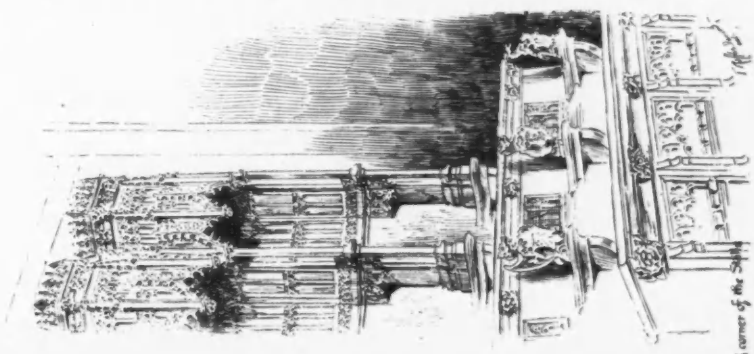
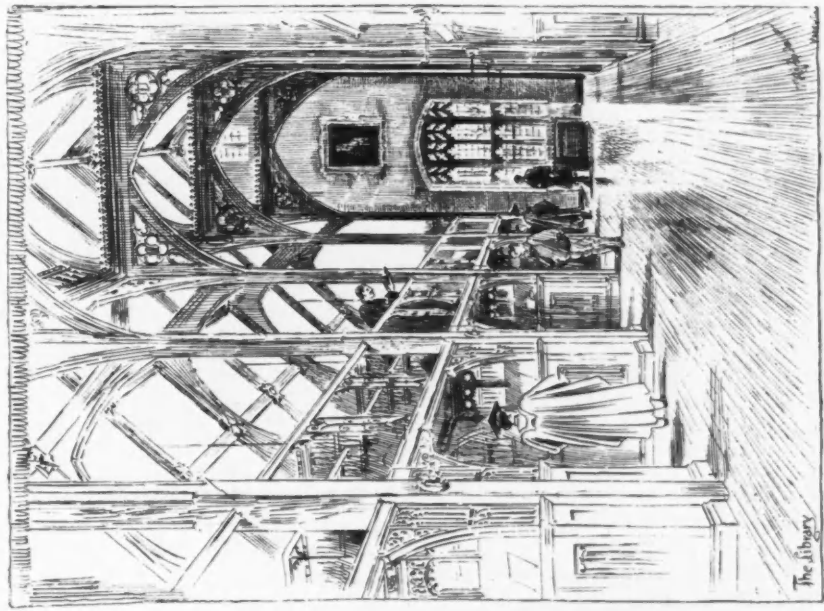
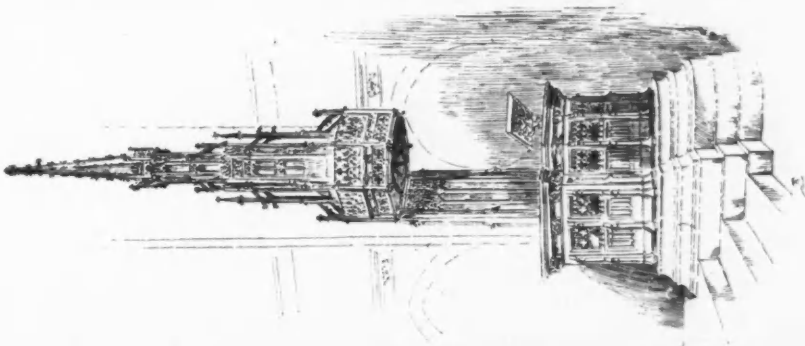

1850. Mansfield College, Oxford (Sketches from the Interior as completed March 1891), BASIL CHAMPNEYS, B.A., Architect.

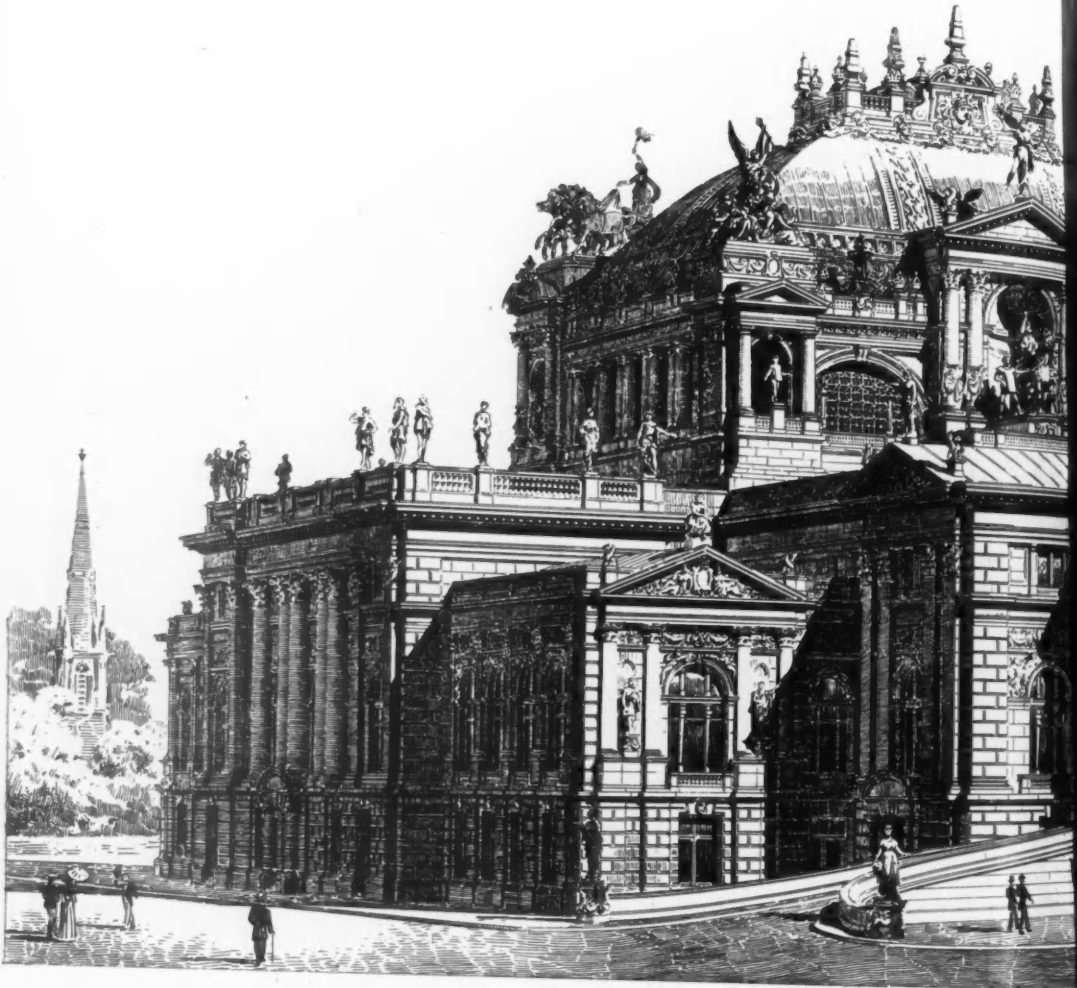

1901. Competition Design for "Le Palais de la Chambre des



...re des ...
... Bukarest (mention honorable), ALEX. KOCH, Architect.

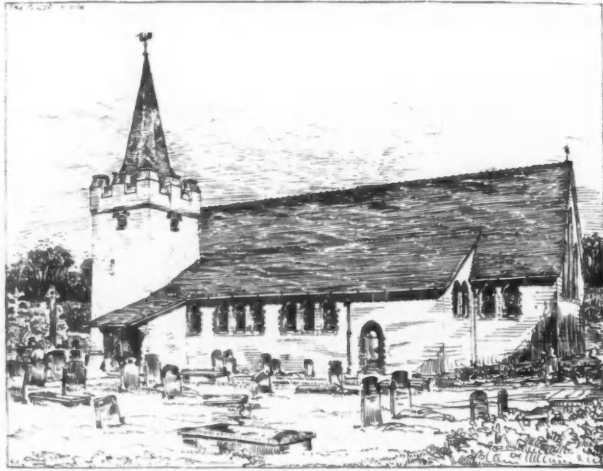

1752. *Welsh Church, Briton Ferry, SEDDON AND CARTER, Architects.*

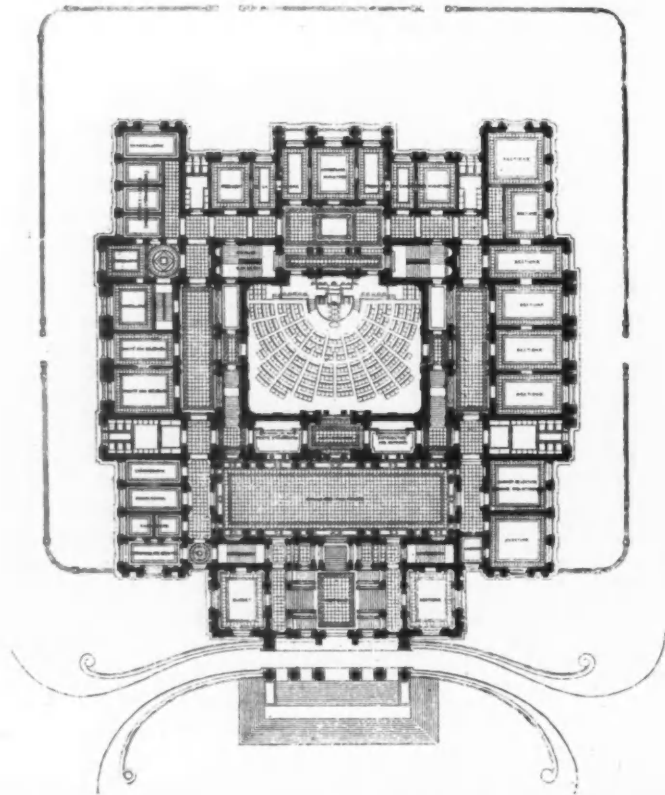

1901. *Competition Design for "Le Palais de la Chambre des D^{putés}," Bukarest (mention honorable), ALEX. KOCH, Architect*

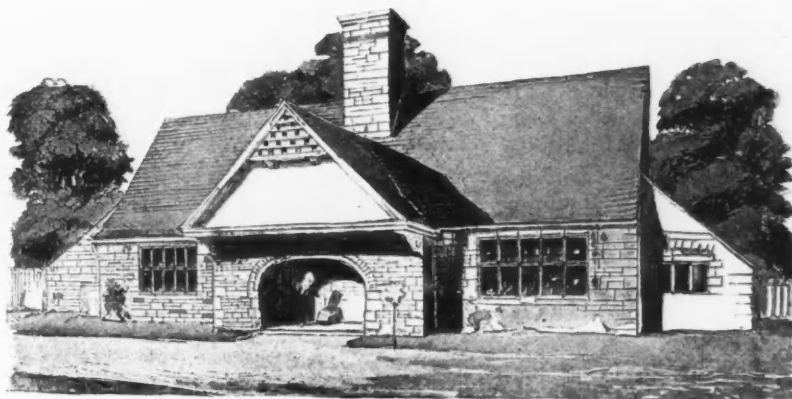

New Schools at Knowle, Bristol, View of Laundry, JOHN D. SEDDING, Architect.

General Contractors—C. Trask & Son, Norton, Ilminster, Somerset.



1806. House at Crooksbury near Farnham, EDWIN L. LUTYENS, Architect.

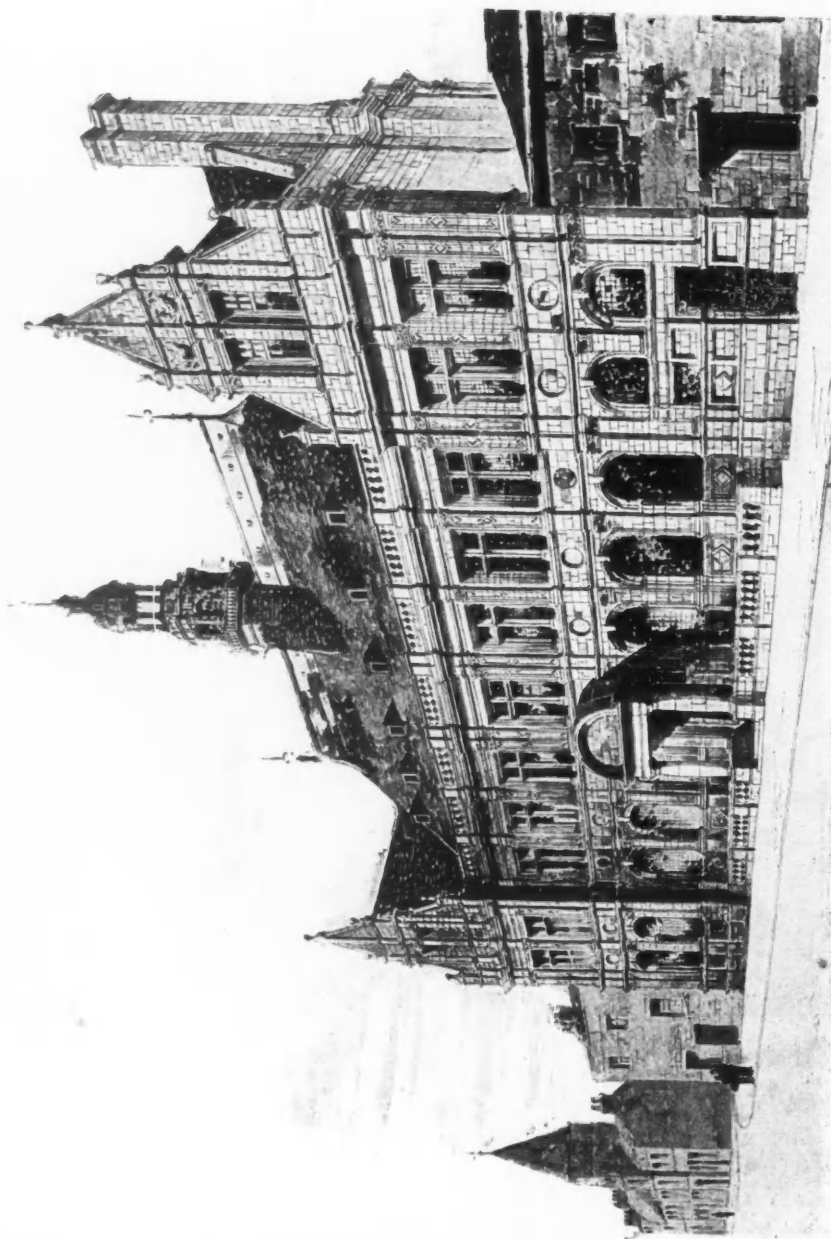

1857. *Ayr Public Library (Competition design), JAMES A. MORRIS AND HUNTER, Architects.*

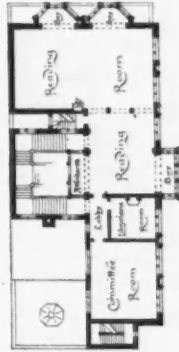
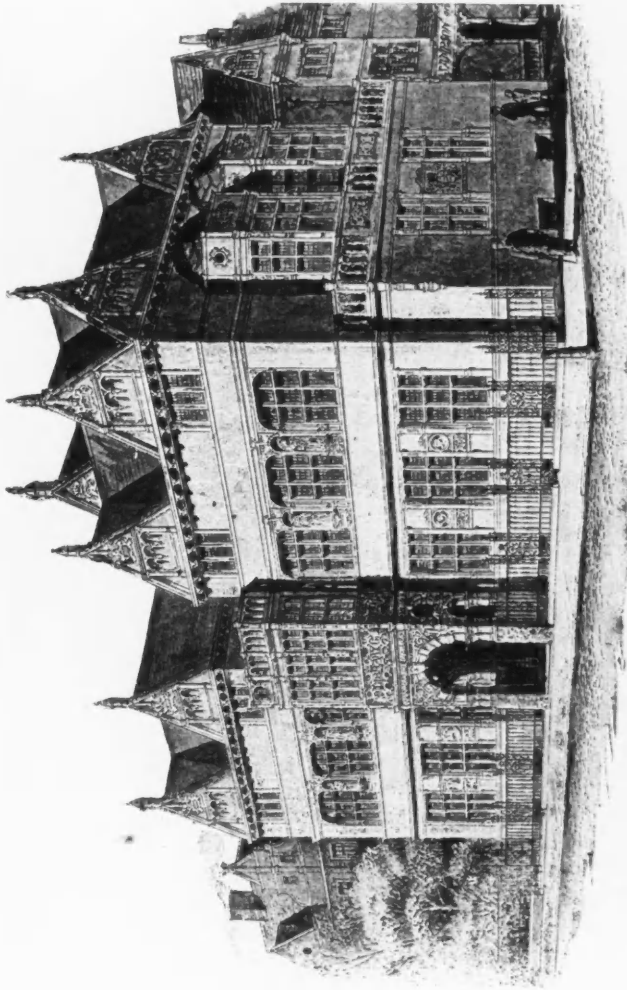

First Floor Plan

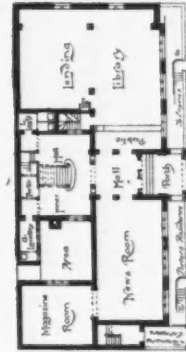

Ground Floor Plan



1756. A Library for a Country Town, B. WOOLLARD, A.R.I.B.A., Architect.

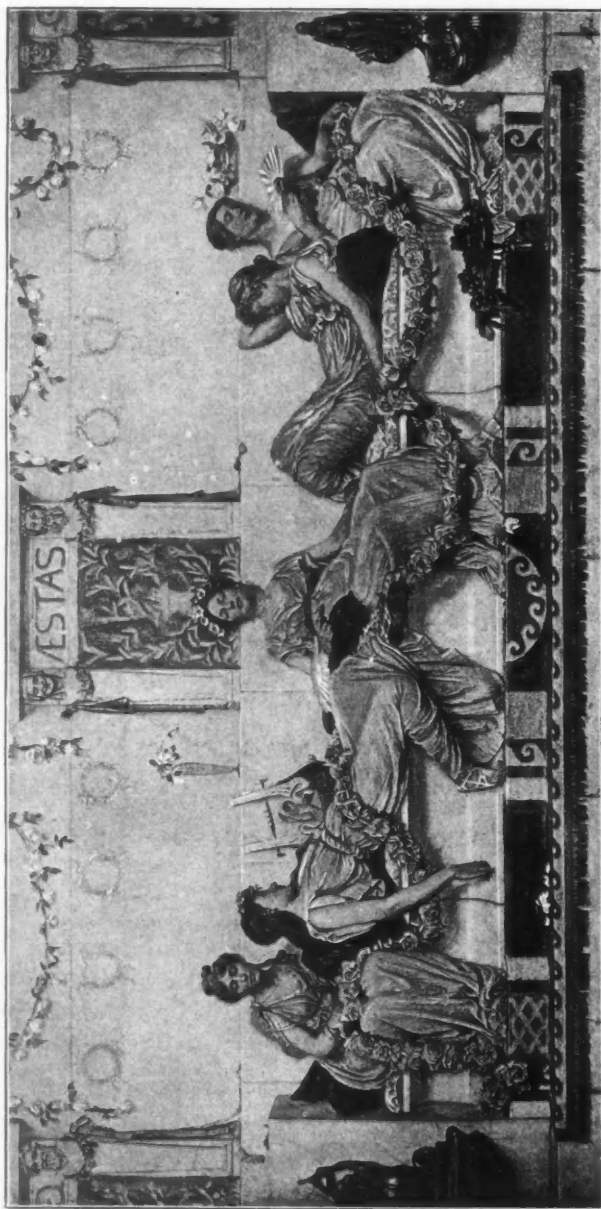

292. "Summer." *Fresco in the Refreshment Room of the Royal Academy, W. REYNOLDS STEPHENS.*
Size of Fresco with border 20 ft. x 9 ft.

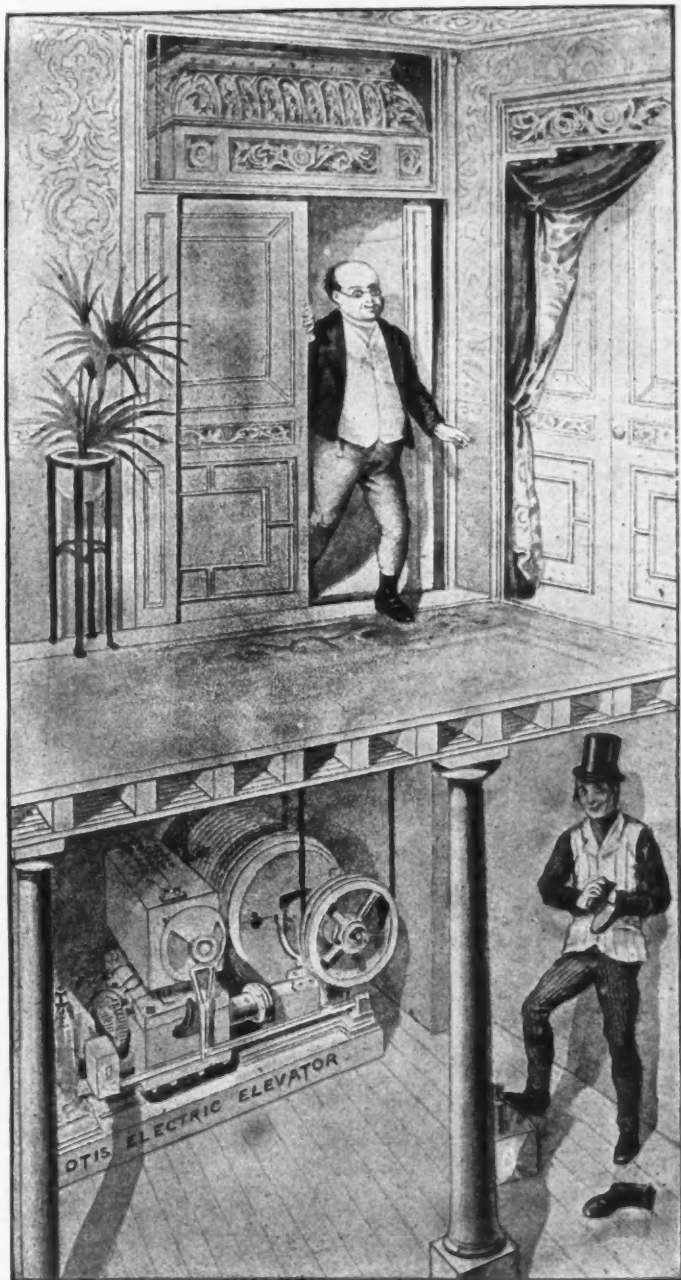

AMERICAN ELEVATOR COMPANY,

4 QUEEN VICTORIA STREET, LONDON, E.C.

"OTIS" ELEVATORS.

ELECTRIC
OR
HYDRAULIC.

Full particulars on application.

Electric Lighting.

WOODHOUSE & RAWSON UNITED, LIMITED, are prepared to estimate for the carrying out of Electric Lighting Installations in all parts of the world, under the direction of experienced engineers. The following are a few of the numerous contracts which have been installed by the Company:—

GUILDHALL JUBILEE BALL.
EXETER AND OTHER ASYLUMS.]
MARQUIS OF RIPON. London.
RT. HON. LORD BRASSEY. London.
CLINTON T. DENT, Esq., F.R.C.S.
SIR F. CARDEN, Bart., Newbury.
GLOBE AND OTHER THEATRES.
SALISBURY AND OTHER CLUBS.
SAVOY MANSIONS.
FREE LIBRARY AND ART GALLERY, Bradford.

SALVATION ARMY BARRACKS.
SIR TITUS SALT, Bart., SONS, & CO., LIMITED,
Saltaire.
H. H. THE MAHARAJAH OF MYSORE, G.C.S.I.
STOCK EXCHANGE, London.
DR. EDWIN FRESHFIELD, London.
SIR A. GUINNESS, SON, & CO., Dublin.
J. J. MURPHY & CO., LIMITED, Cork.
PEAK, FREAN, & CO., London.
CROSSE & BLACKWELL, London, &c., &c.

AS WELL AS THE PRINCIPAL EXHIBITIONS.

First-class work guaranteed. Enquiries invited. Estimates Free.

ELECTRICAL APPARATUS

[OF EVERY DESCRIPTION,

As supplied to Admiralty, War Office, G.P.O., and other Government Departments; French, United States, Chinese, and other Governments; Houses of Parliament, London County Council, Marquis of Salisbury, Sir Wm. Armstrong, Mitchell, & Co., Limited, &c., &c.

ELECTRIC AND STEAM LAUNCH BUILDERS,
As Built for the British and other Governments.

WOODHOUSE & RAWSON

UNITED, LIMITED,

88 QUEEN VICTORIA STREET, LONDON, E.C.

SHOW ROOMS:

34 Cannon Street, London, E.C., and 41 Piccadilly, Bradford.

WORKS:

LONDON, MANCHESTER, KIDSGROVE, AND CHISWICK.

Branches and Agencies throughout the World.

ANNUAL ARCHITECTURAL REVIEW.
1891.



Ideal Sketch, OTTO RIETH, Architect, Berlin.

EQUITABLE

LIFE ASSURANCE SOCIETY.

Established 1762. On the Mutual Principle, whereby all Profits belong to the Assured.

THE INVESTED FUNDS NOW EXCEED £4,250,000.

1. No Commission or Agency Fees.
2. Ordinary Working Expenses under 3 per cent. of Annual Income.
3. Claims paid immediately on Proof.
4. Interim Bonuses paid: the Present Rate being £2 per cent. per annum.
5. Policies World-wide in ordinary cases after Five years' duration.
6. The full Reserve Value of Policies paid on Surrender. The Surrender Value of a Policy (with Bonus Additions) which had been in force for twenty years (on a Life aged 30 at entry) at the Last Division of Profits *was 10 per cent. more than the whole of the Premiums paid.*
7. Under a new system part only of the Annual Premium need be paid, while Full Protection and Participation in Profits are secured.

Distribution of Profits, January 1, 1890.

Total Bonus Additions to a Policy of £1,000.

Date of Assurance.	Amount of Sum Assured and Bonuses at 1st January, 1880.	Bonus added at 1st January, 1890.	Total amount payable if Policy become a claim after 1st January, 1890.
1st January, 1840	£ 2,200 0 0	£ 820 0 0	£ 3,020 0 0
" 1850	1,905 0 0	720 0 0	2,625 0 0
" 1860	1,537 10 0	580 0 0	2,117 10 0
" 1870	1,180 0 0	380 0 0	1,560 0 0
" 1880	1,000 0 0	180 0 0	1,180 0 0

Full Papers and Particulars forwarded on application.

Offices :—Mansion House St., London, E.C.

Arts and Crafts Exhibition, 1890.



Frieze for the Decoration of a Vase. Subject: Chaucer's "Good Women," designed by JOHN EYRE.

Arts and Crafts Exhibition, 1890.



Panel Carved in Brick,
FREDK. E. E. SCHENCK.

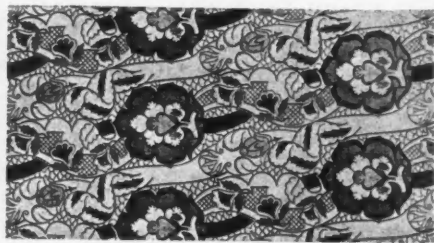
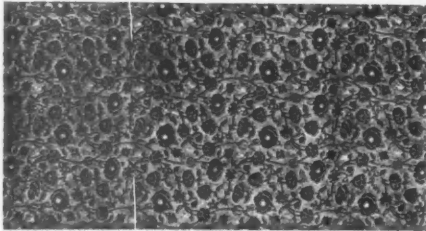

Printed Cotton Yarnet,
THOMAS WARDLE, Leek.

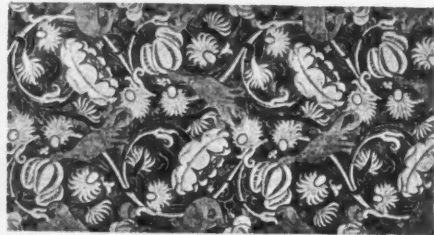
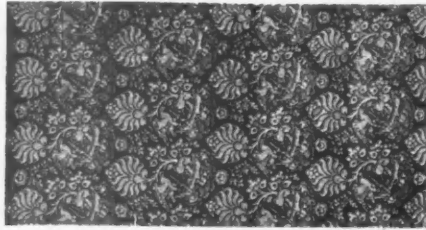

Panel of Wrought Iron and Gilt Copper Roses,
Designed by the late J. D. SEDDING,
Executed by LONGDEN & CO., 447 Oxford St., W

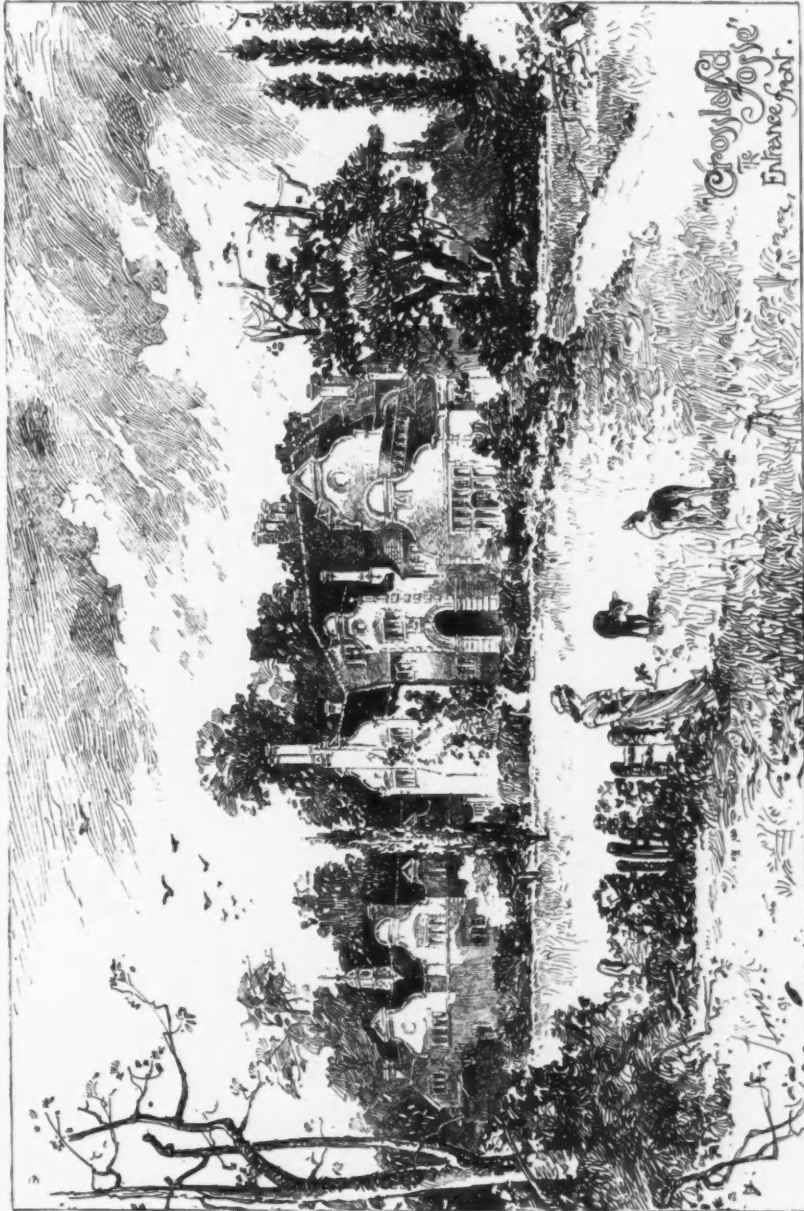

Crossland Fosse, The Entrance Front, PERCY G. STONE, F.R.I.B.A., Architect.

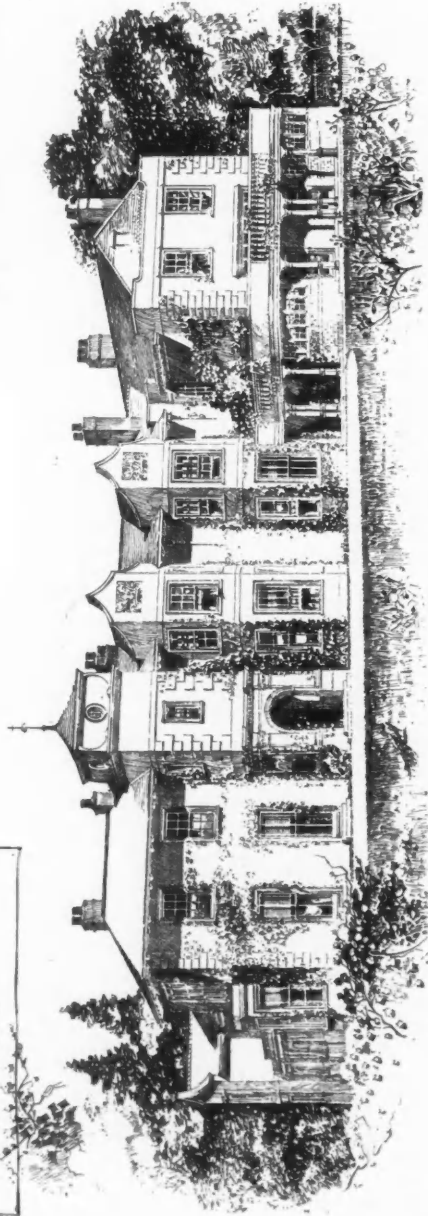
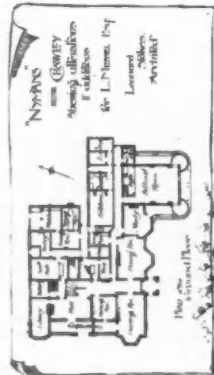
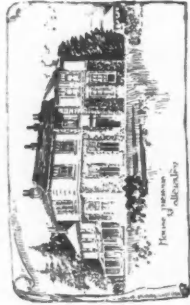

Nymans, near Crawley, showing alterations and additions for L. Massé, Esq., LEONARD STOKES, Architect.

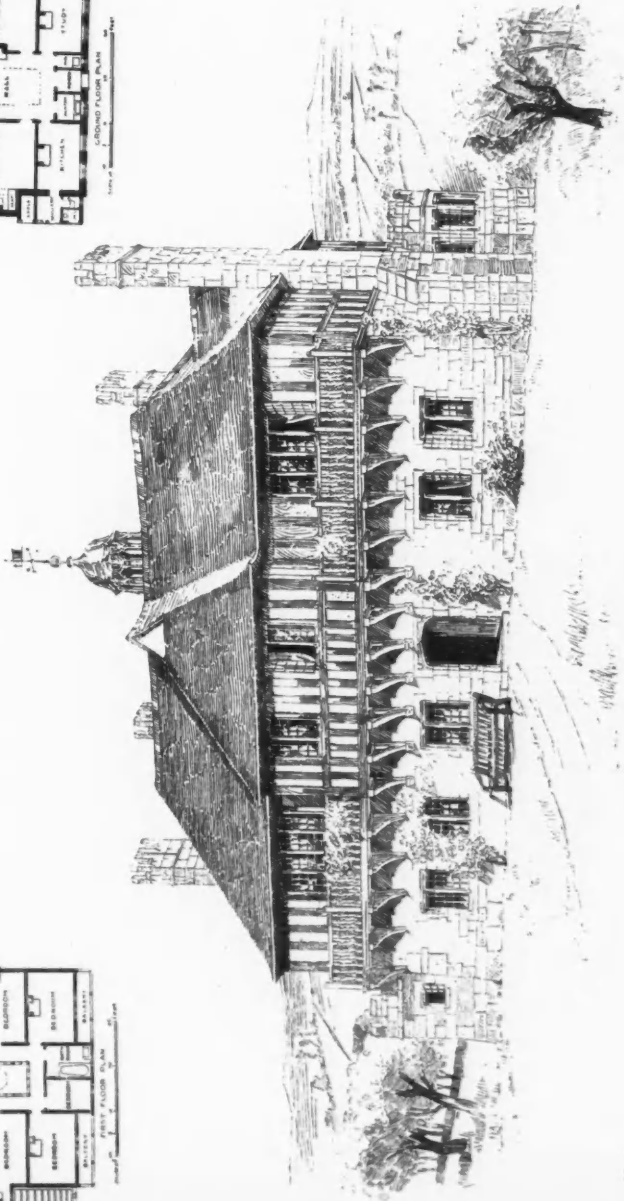
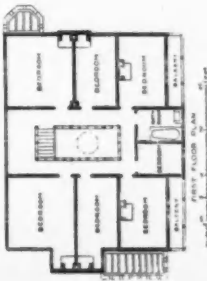
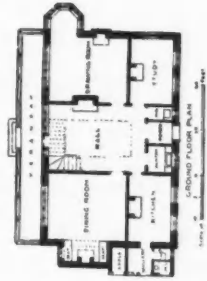

A Bungalow House (1) R. A. BRIGGS, A.R.I.B.A., from "Bungalows and Country Residences," Published by B. T. BATSFORD.



*Screen in front of Ingle Nook in Billiard Room.
Designed by HOWARD & SONS, 25, 26 & 27 Berners Street, London. W*

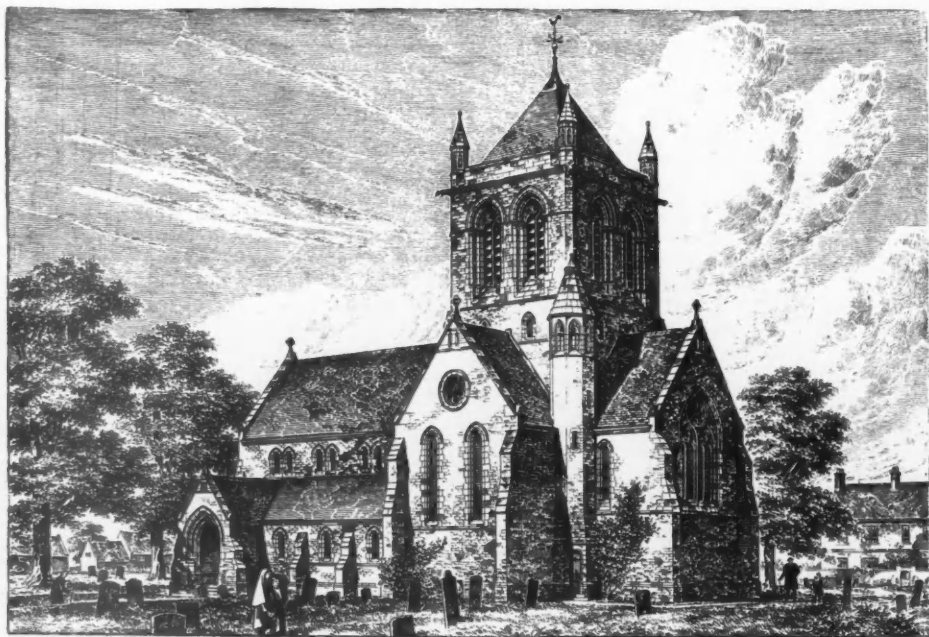

Proposed new Church, Long Clawson, Leicestershire, JOHN HOWITT, F.R.I.B.A., Architect.



House at Northwood, Middlesex, H. O. CRESSWELL, A.R.I.B.A., Architect.

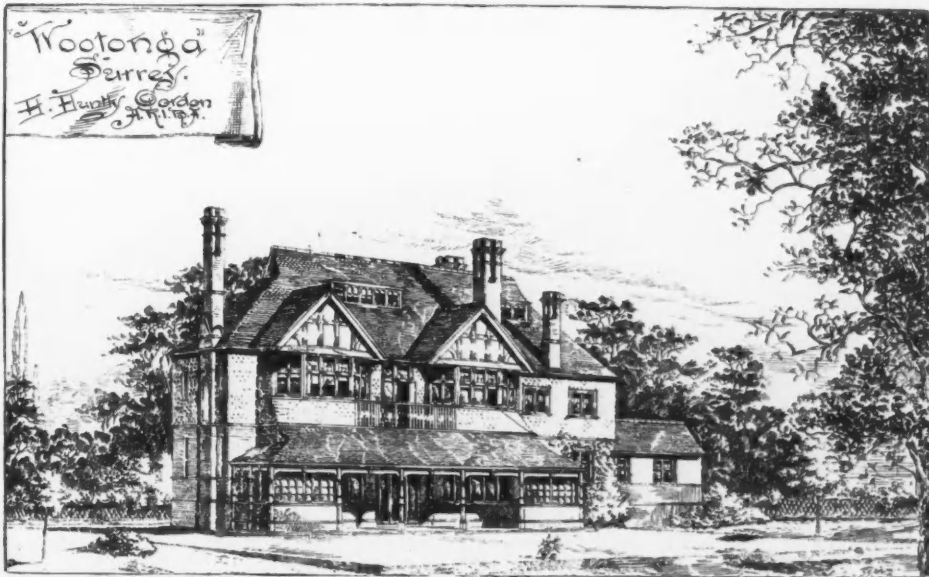

Wootonga, Surrey, H. HUNTLEY-GORDON, A.R.I.B.A., Architect.



Entrance Lodge and Gates at Liss, Hants, W. HOWARD SETH-SMITH, Architect.



Entrance Lodge lately erected near Chipping Norton, Oxon, W. HOWARD SETH-SMITH, Architect.



People's Palace, Mile End, E., (Original design) E. R. ROBSON, F.R.I.B.A., Architect.



People's Palace, Mile End, E. (as carried out), E. R. ROBSON, F.R.I.B.A., Architect.

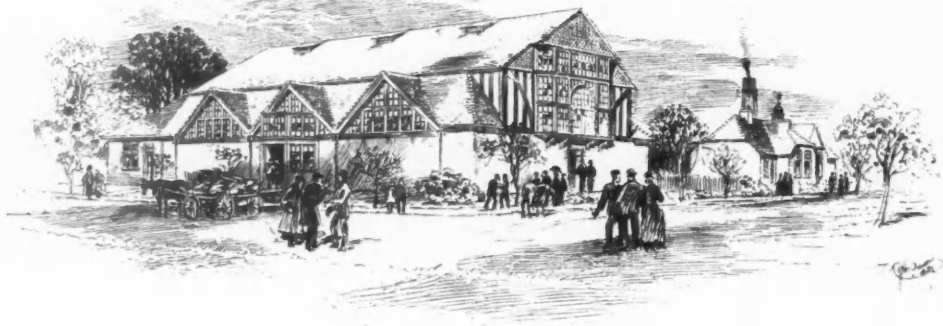

Dining Hall and Workmen's Cottages, Port Sunlight, for Messrs. Lever Bros., Ltd., WILLIAM OWEN, F.R.I.B.A., Architect.

General Contractor—Alex. Bleakley, 41 & 43 Claughton Road, Birkenhead.

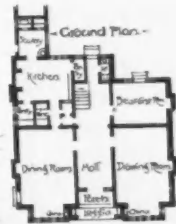
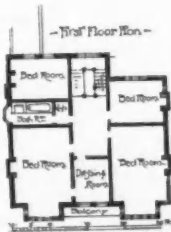
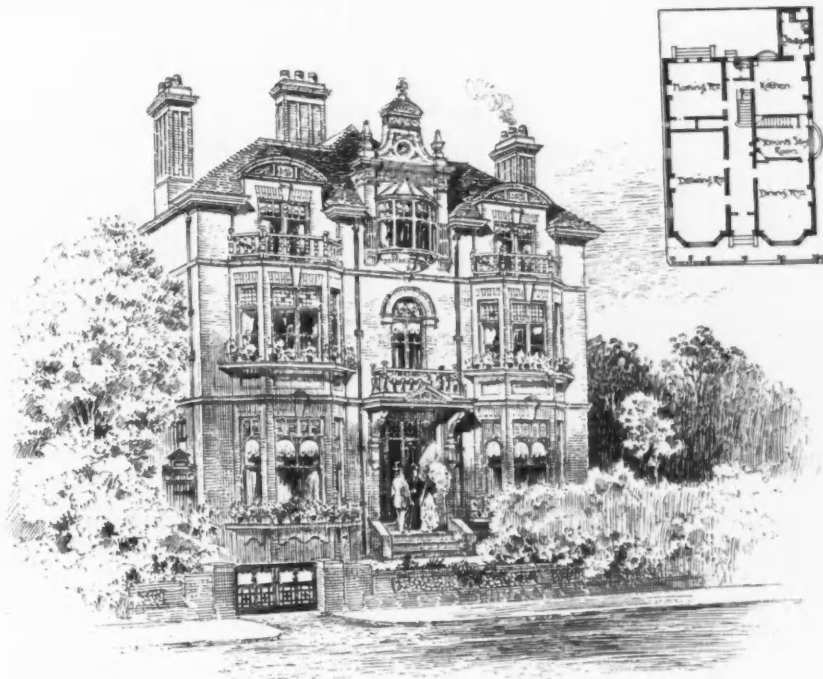

"Stoncroft" and "Churchill," West Hampstead,
Professor BANISTER FLETCHER, F.R.I.B.A., Architect.



*Charing Cross Mansions, Glasgow, for Messrs. Robert Simpson and Sons,
JOHN BURNET, SON AND CAMPBELL Architects.*

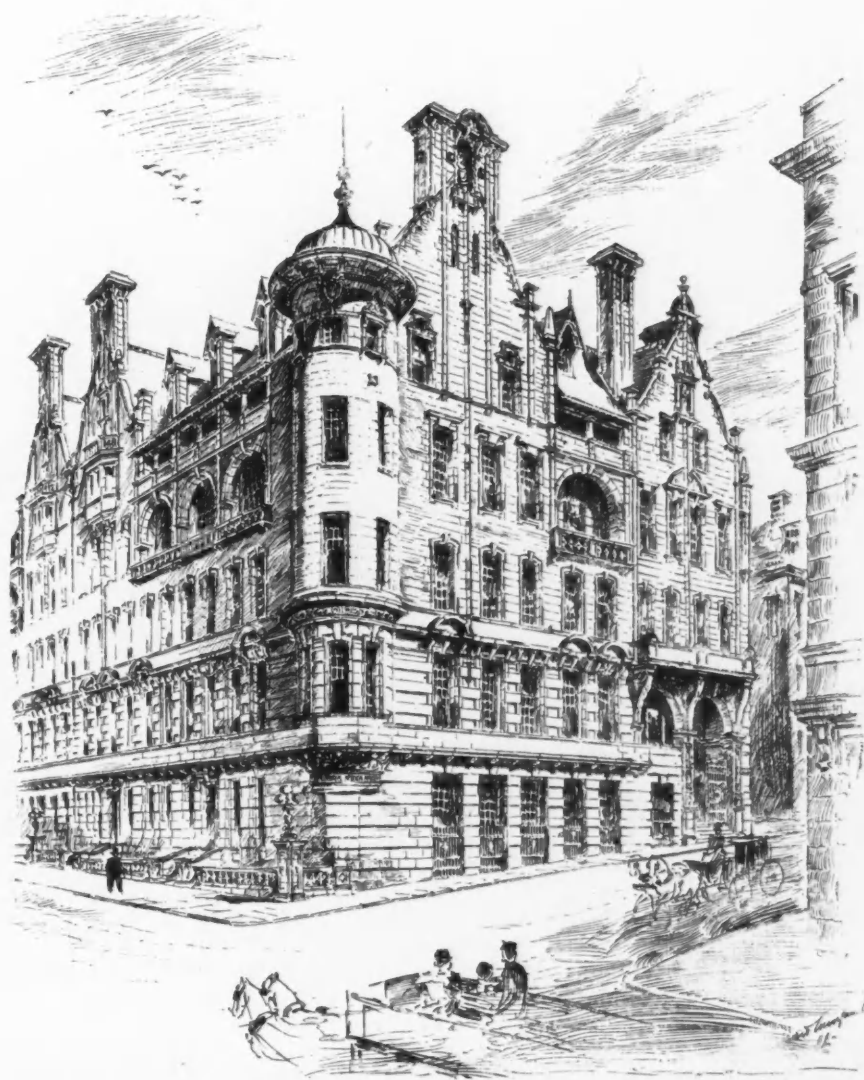

Central Agency Buildings, Glasgow (Competitive design), JOHN BURNET, SON AND CAMPBELL, Architects.

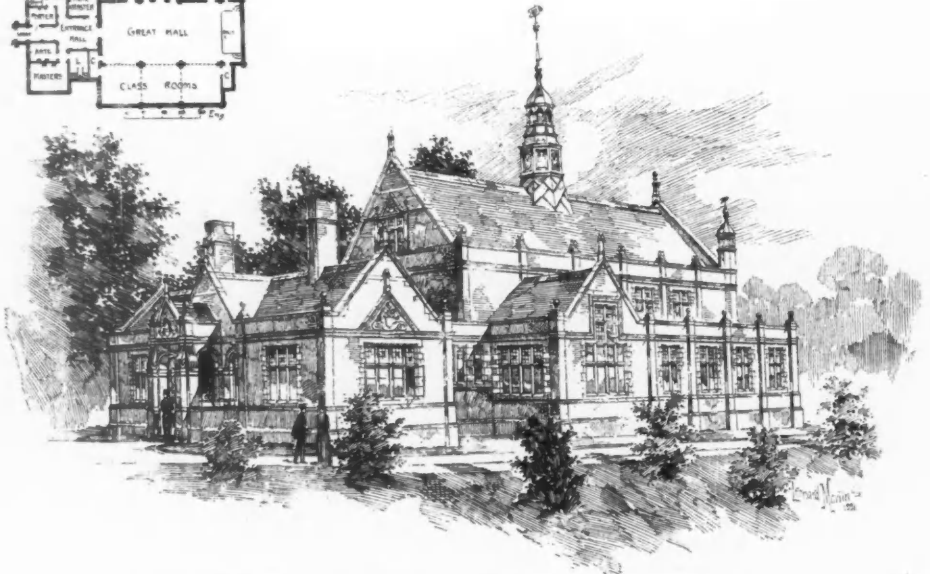
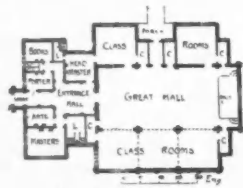

Colfe Grammar School, Lewisham, JOHN GILES, GOUGH AND TROLLOPE, Architects.



House at Wembley, R. A. BRIGGS, A.R.I.B.A., Architect.

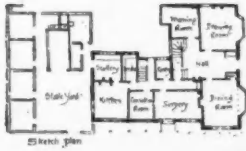

House at Winslow, ERNEST NEWTON, F.R.I.B.A., Architect.



Semi-detached Villas at Cannes, Gd. ANDRÉ, Architect, Lyon.

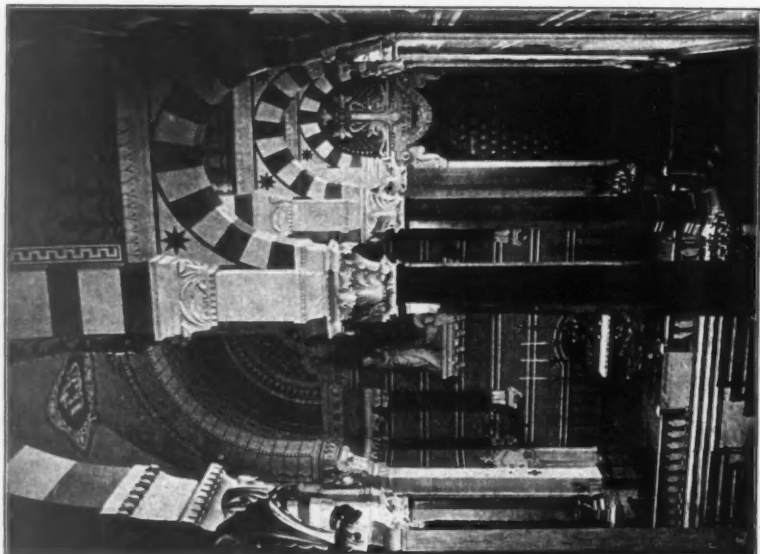

New Church de Fourvières, Lyons, SAINT MARIE-PERRIN, Architect, Lyons.

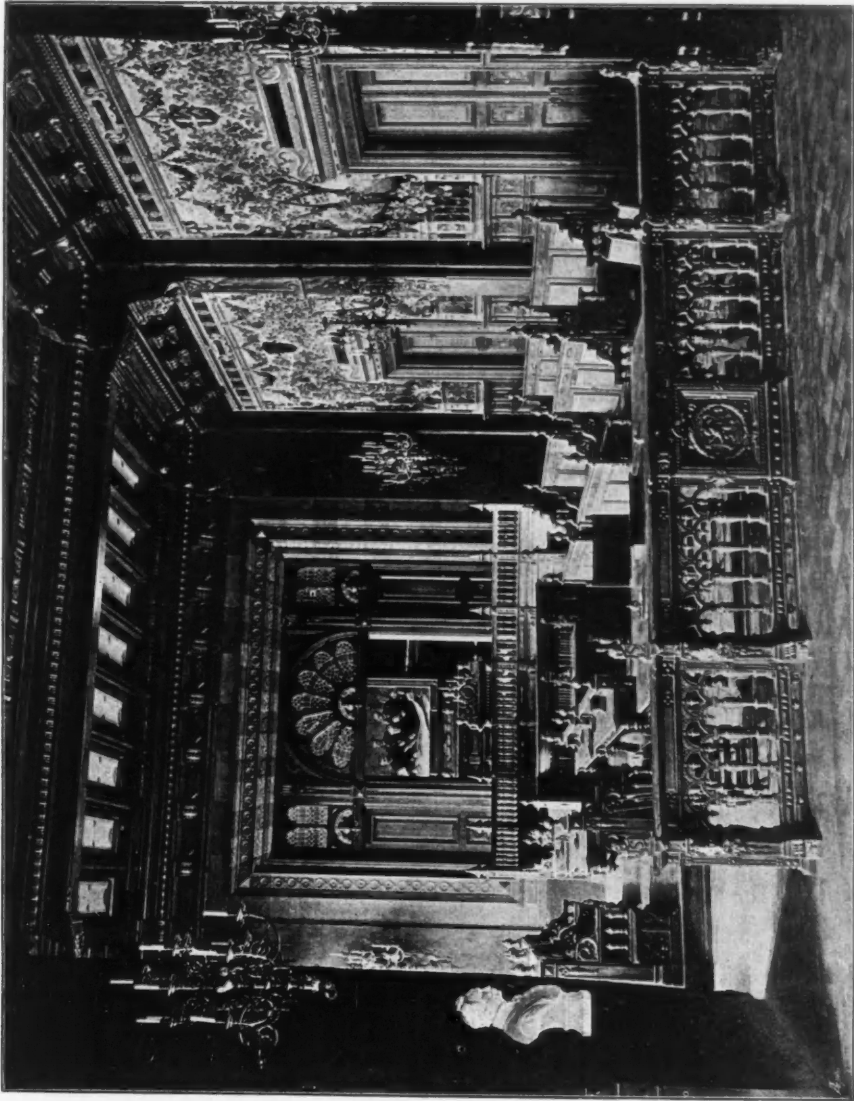

Town Hall at Schaerbeek, Brabant (Interior), J. J. VAN YSENDYCK, Architect, Brussels.

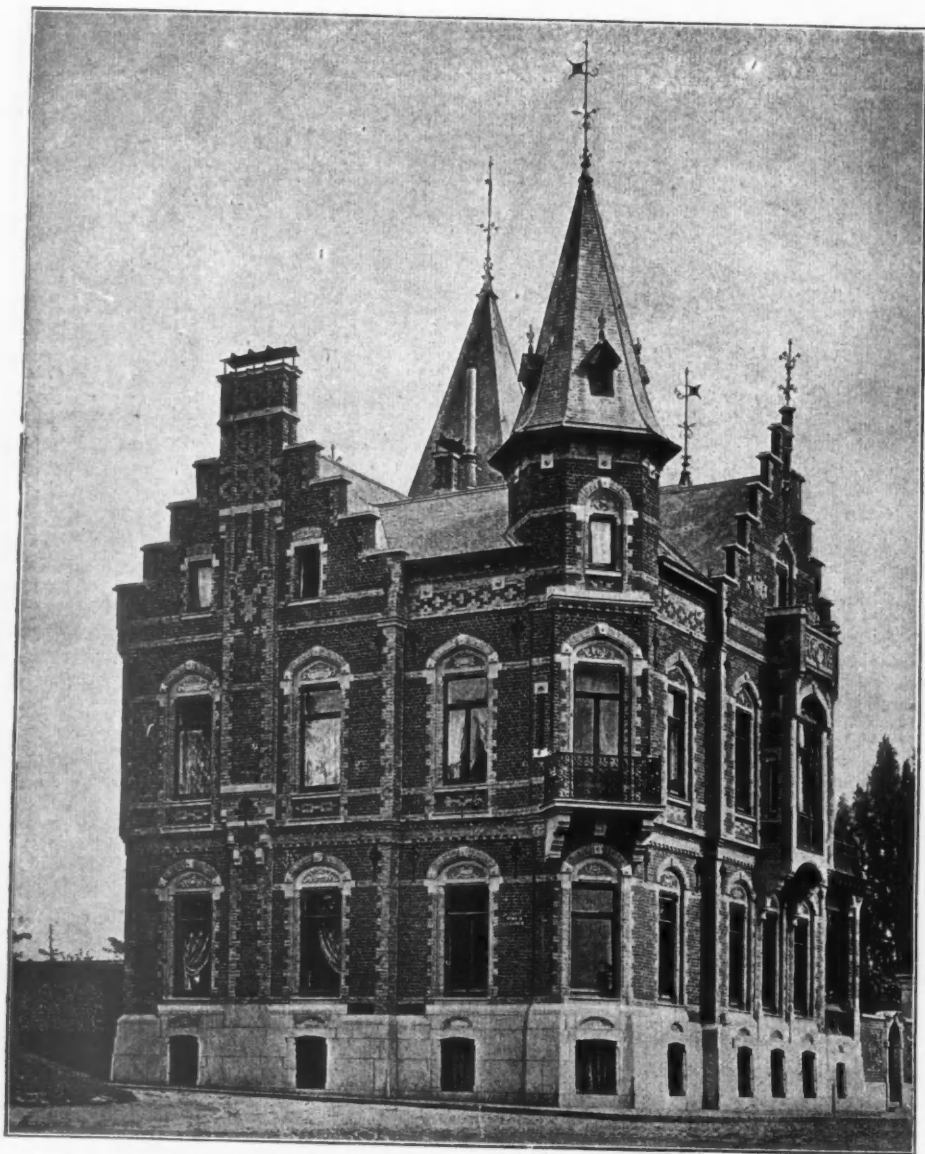

Villa von den Corput au Bois de la Cambre, Brussels, J. J. VAN YSENDYCK, Architect, Brussels.

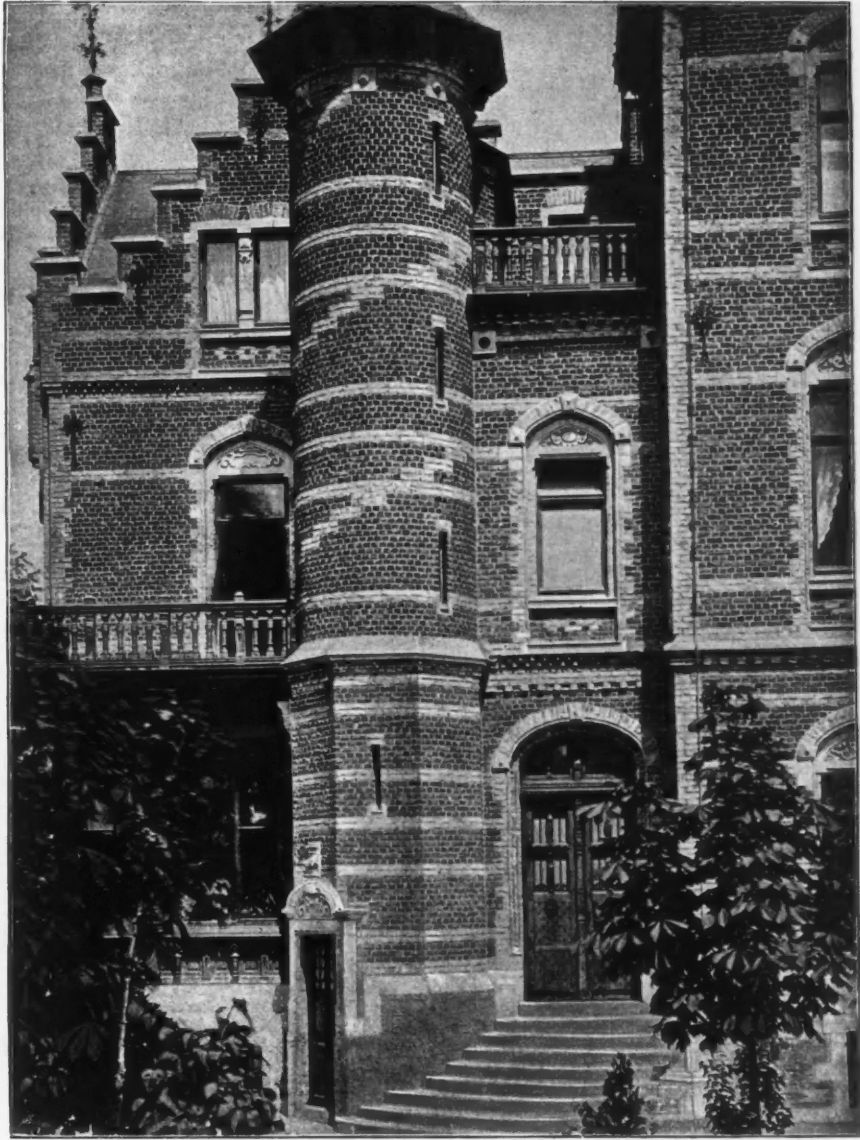

Villa van den Corput au Bois de la Cambre, Brussels (Detail), J. J. VAN YSENDYCK, Architect, Brussels.

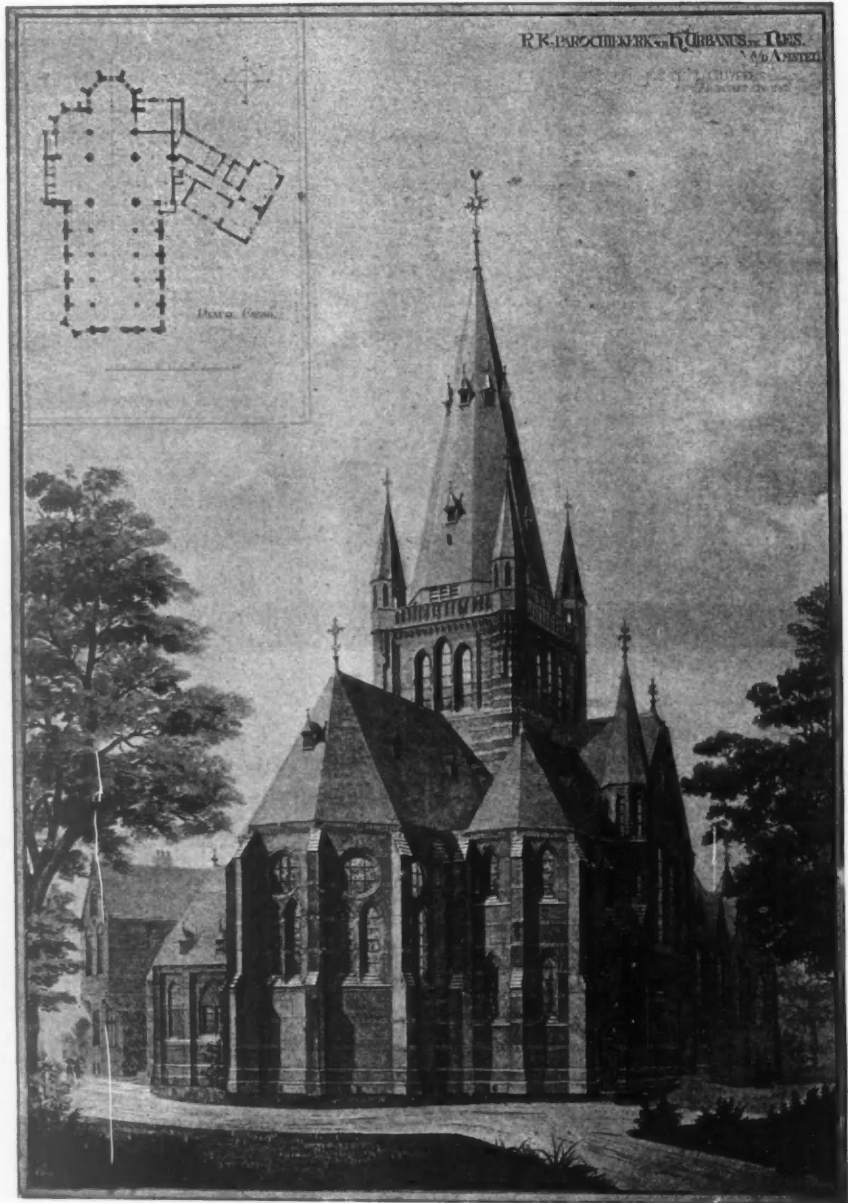

St. Urbanus a/d Amstel, DR. P. J. H. CUYPERS, Architect, Amsterdam.

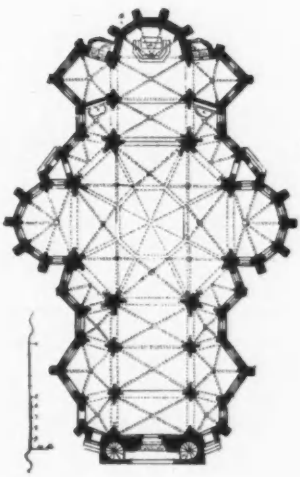

Church of the Sacred Heart, Amsterdam, DR. P. J. H. CUYPERS, Architect, Amsterdam.

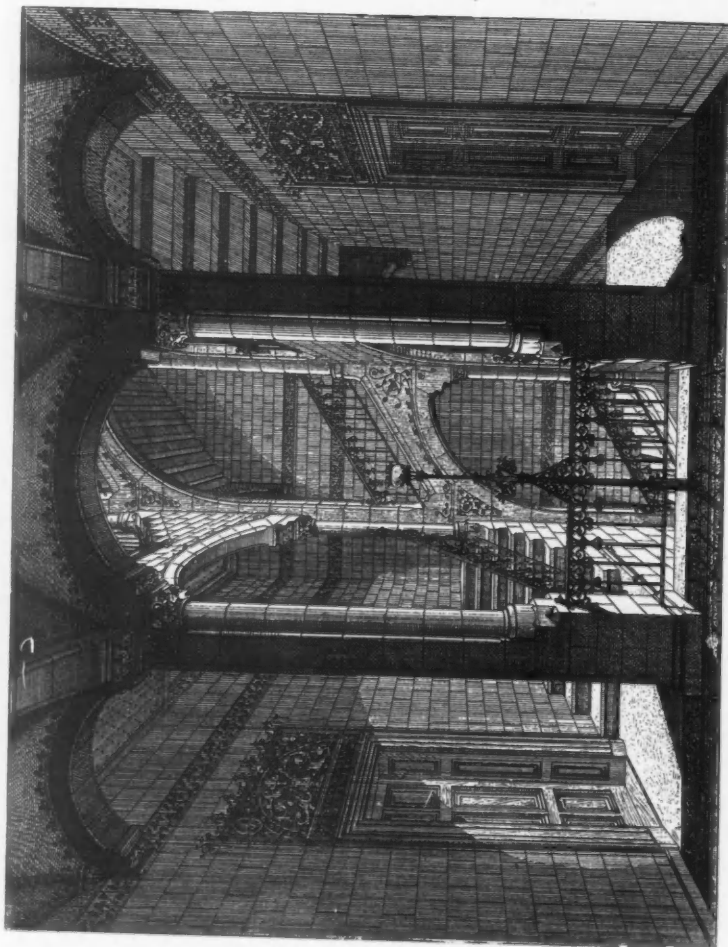

Private Staircase, Rijks Museum, Amsterdam, Dr. P. J. H. CUYPERS, Architect, Amsterdam.

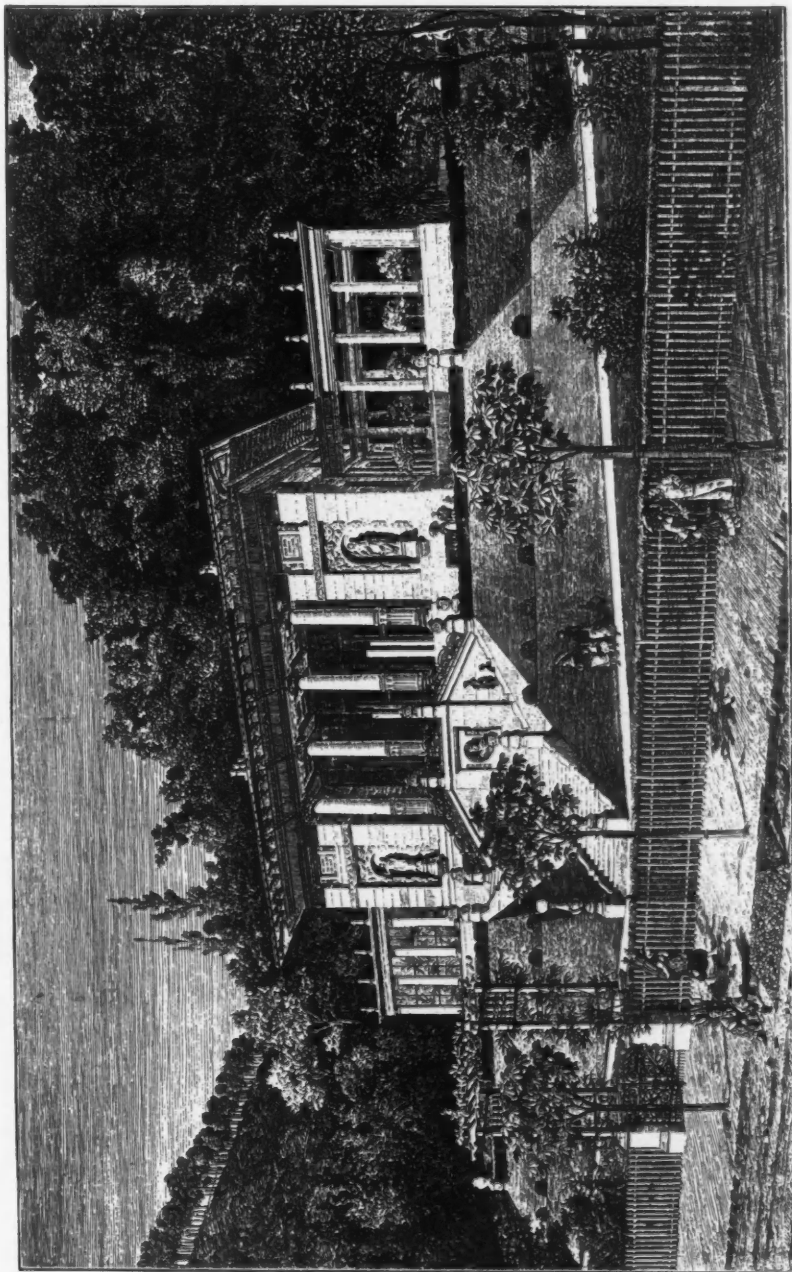

Villa at Hütteldorf, near Vienna, OTTO WAGNER, K. K. Baurath, Vienna.

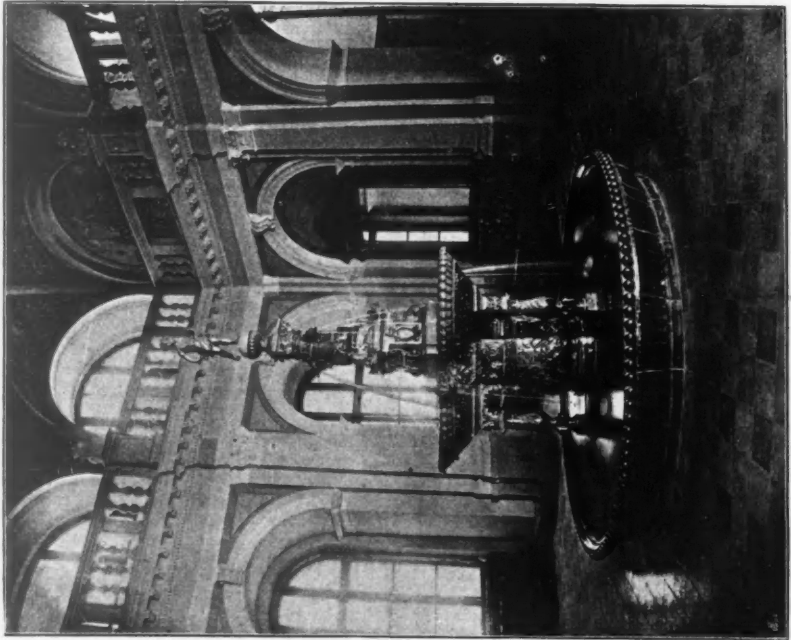
*Waiting-room at Herkulesbad, Hungary.*

IGNACZ ALPÁR, Architect, Budapest.

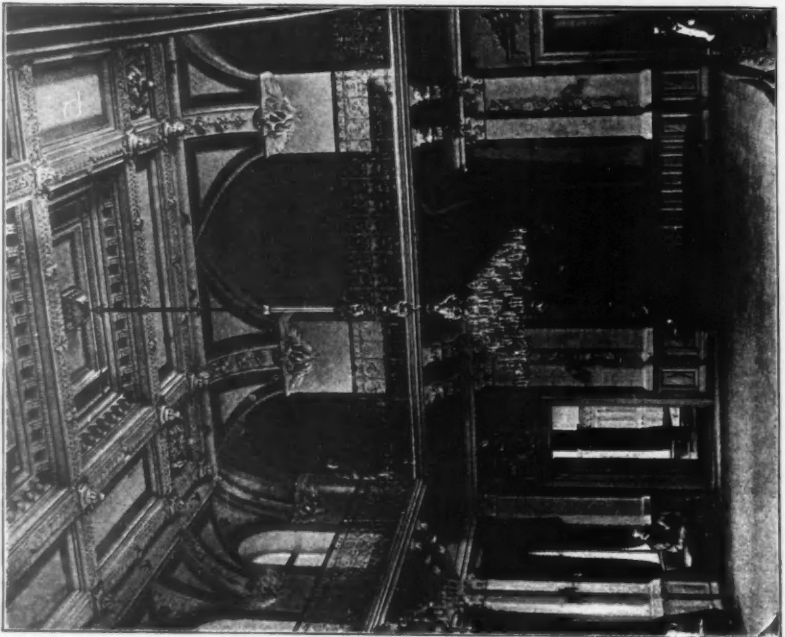
*Comitats-house at Segesvár, Hungary.*

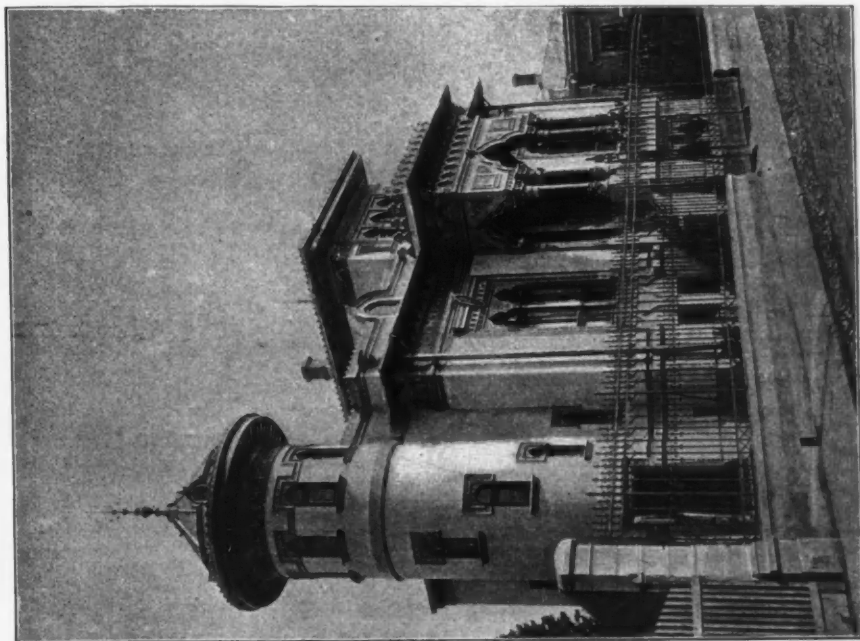

Villa at Bukarest,
L. N. SOCOLESCU, Architect, Bukarest.

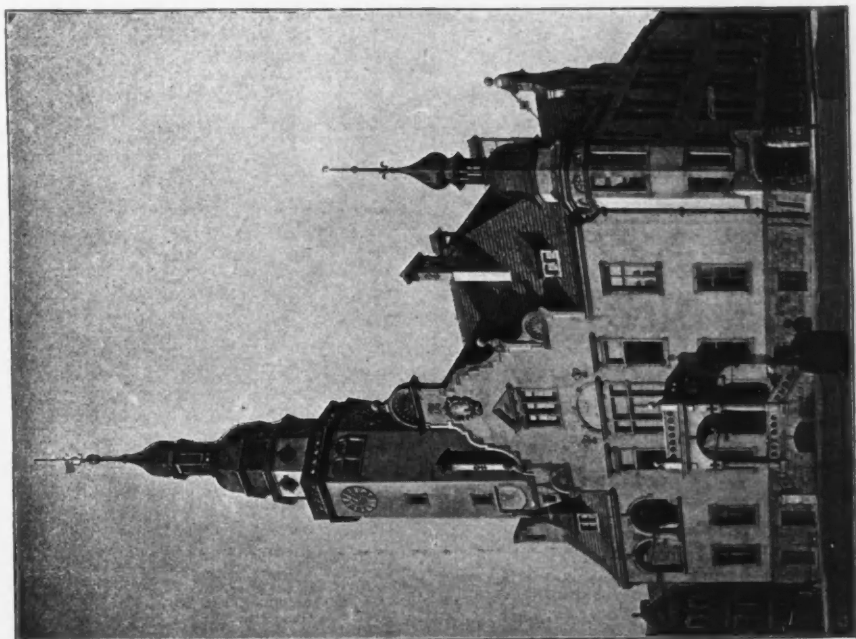

Rathhaus Münsterberg, Schlesien,
C. MÜHLKE AND O. POETSCH, Architects, Berlin



Journalists' Club-House, Budapest, SIGMUND QUITTNER, Architect, Budapest.

A Lift. D Servants. K Kitchen. I Living-Room. L Shop. P Hall Porter. R Restaurant. V Ante-Koom.



Club House at Nürnberg, JOS. M. SCHMITZ, Architect, Nürnberg.

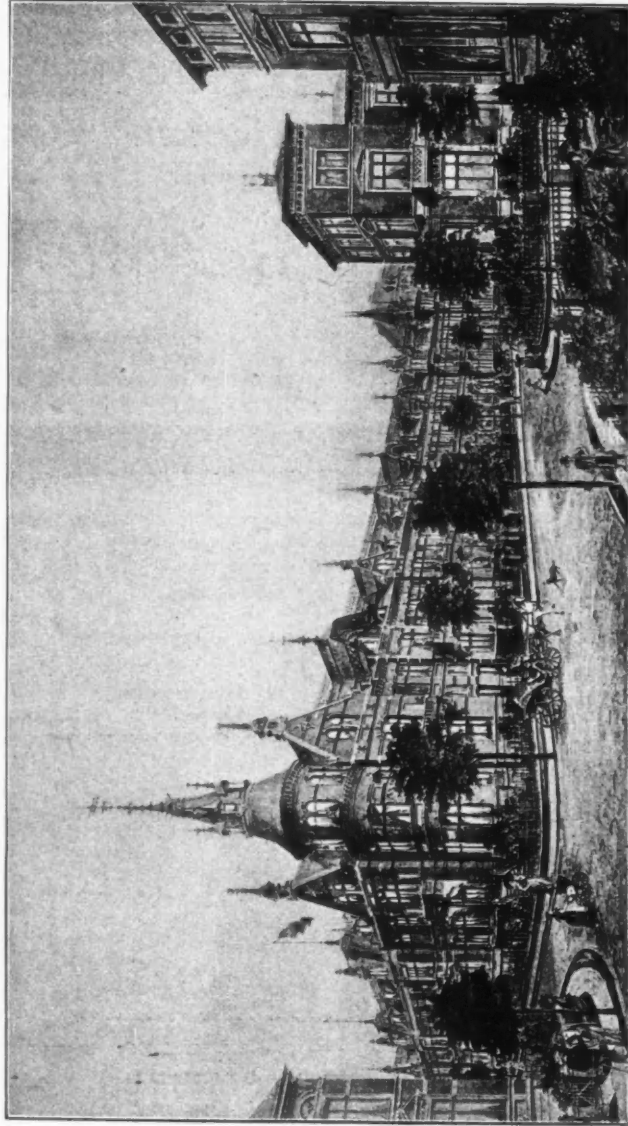

Suburban Residences at Hamburg (Lesing and Uthamistrasse), HALLIER AND FITSCHEN, Architects, Hamburg.

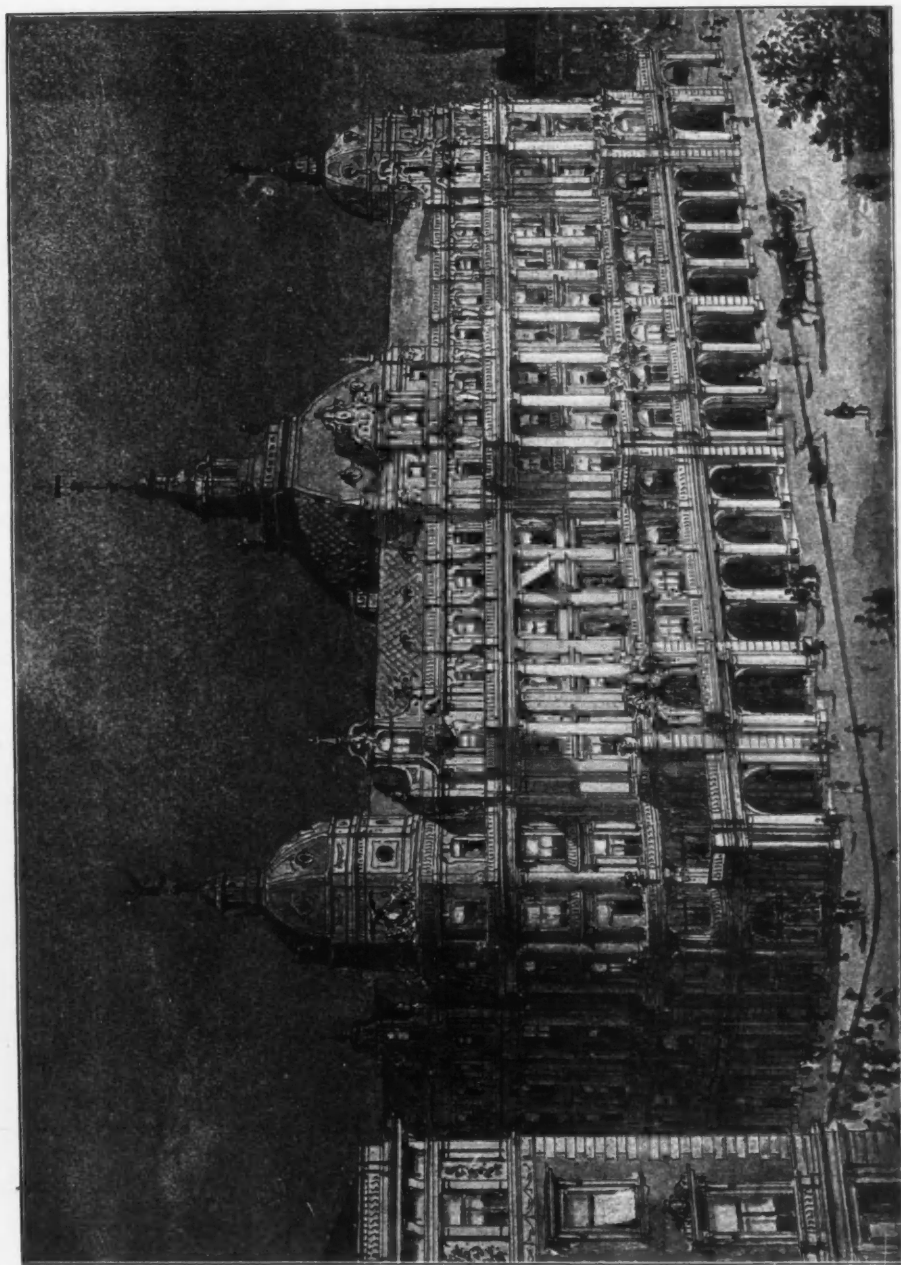

New Dome Hotel, Cologne, KAYSER AND VON GROSZHEIM, Architects, Berlin.



New Dome Hotel, Cologne, KAYSER AND VON GROSZHEIM, Architects, Berlin.

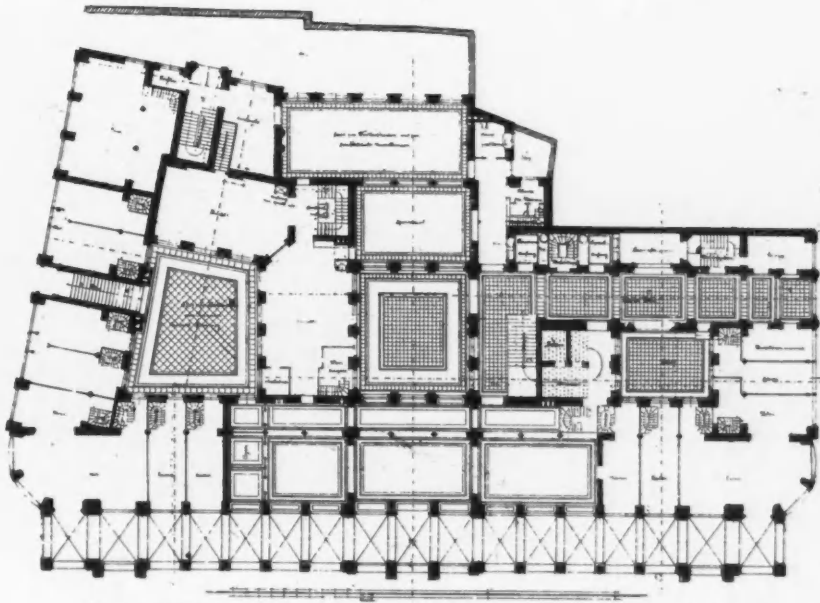
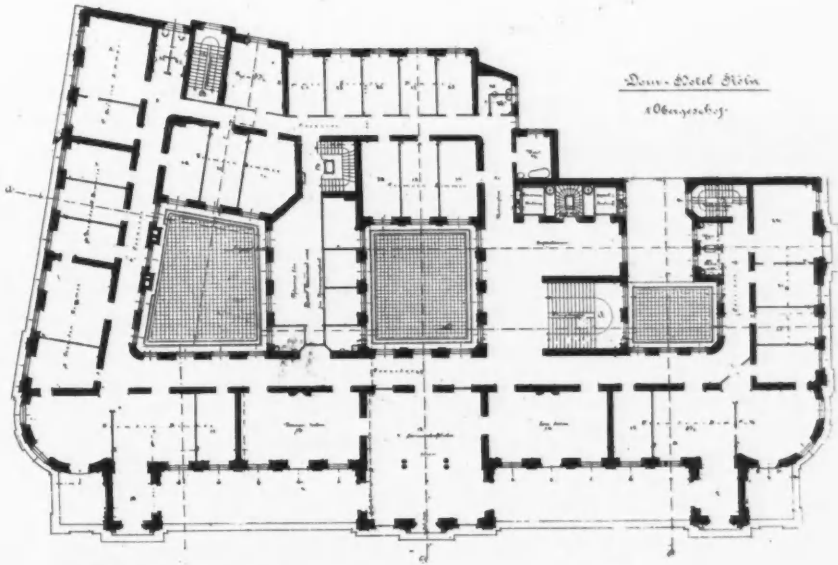

New Dome Hotel, Cologne, KAYSER AND VON GROSZHEIM, Architects, Berlin.

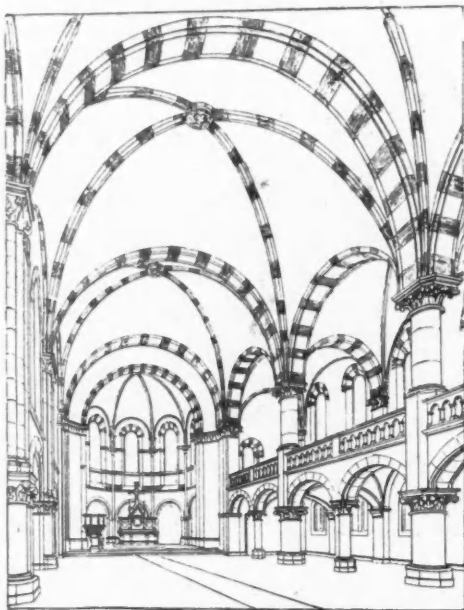

Study for a Church Interior,
HUGO LICHT, Stadtbaudirektor, Leipzig.

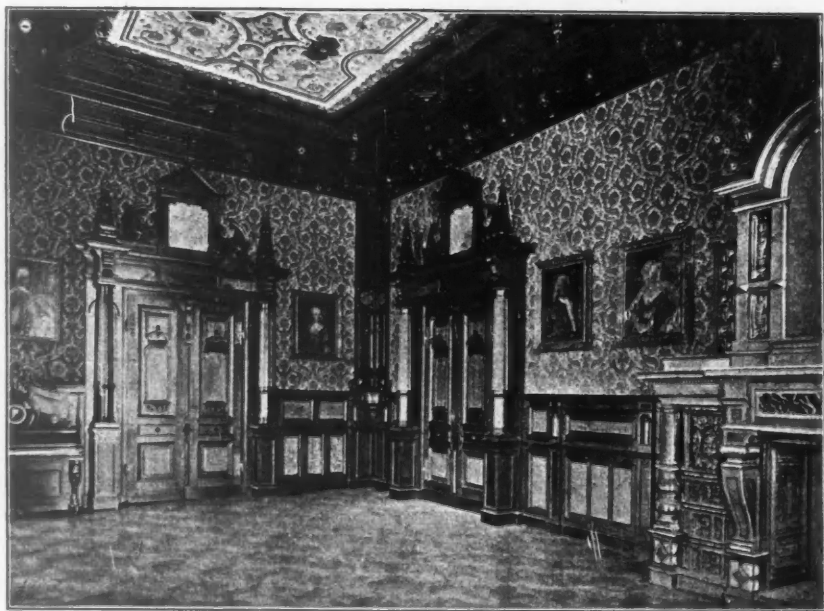

Villa Puricelli, Gieser, Interior, H. TH. SCHMIDT, Architect, Frankfort a/M.



"Aschank Pschorr" (Public-house) at Berlin, KAYSER AND VON GROSZHEIM, Architects, Berlin

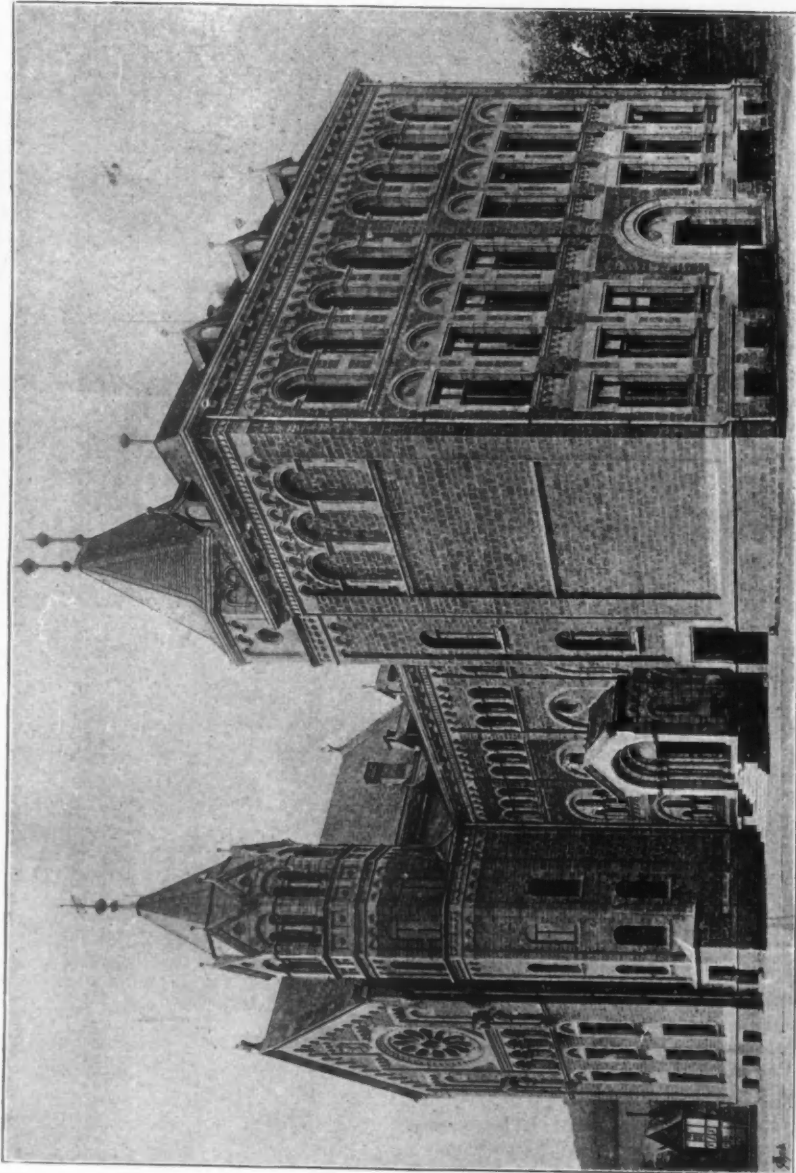

Gymnasium and Realgymnasium (Classical School), Götting, Germany, Professor Hubert Stier, Architect, Hanover.

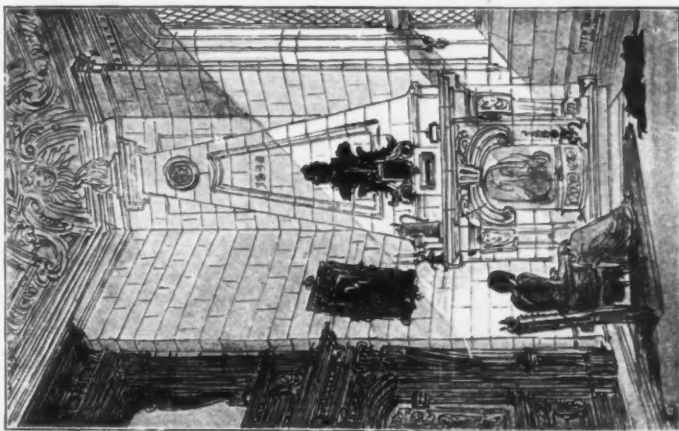
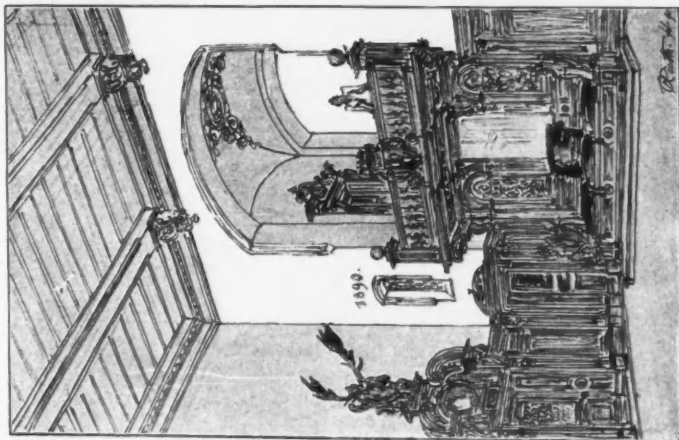
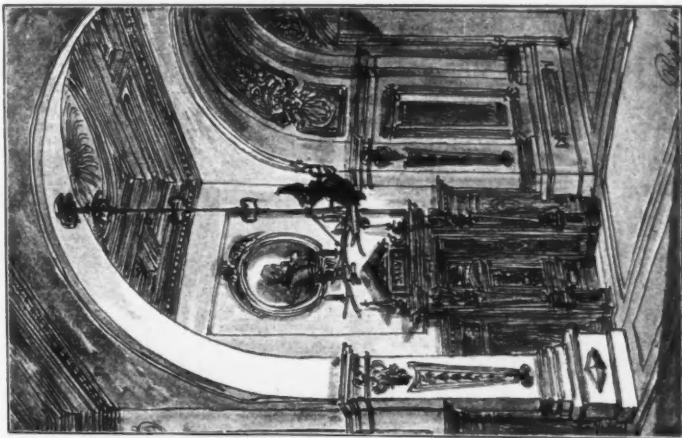

Sketches, OTTO RIETH, Architect, Berlin.



Raadhus Odense, ETATSRAAD HERHOLDT, Architect, Kjøbenhavn.

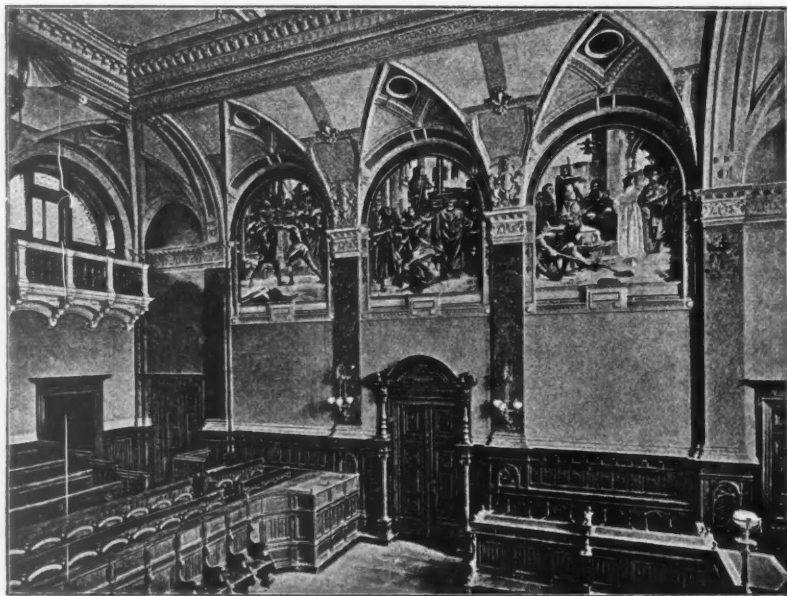

Law Courts, Budapest, Interior, Professor HAUZMANN ALAJOS, Architect, Budapest.

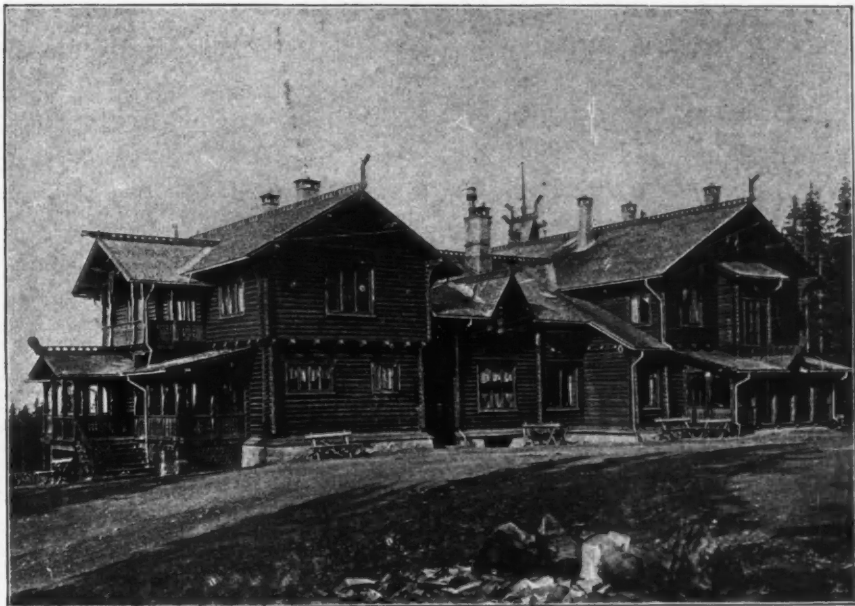

Holmenkollen Hotel, Christiania, H. MUNTHE, Architect, Christiania.



"Schloss" Zurich, H. El

Verblender von Philipp Holzman & Co., Frankfurt a/M.



H. ER Architect, Zurich.



Bachruschin Bros. Hospital for Chronic Diseases, Moscow, B. FREUDENBERG, Architect, Moscow.

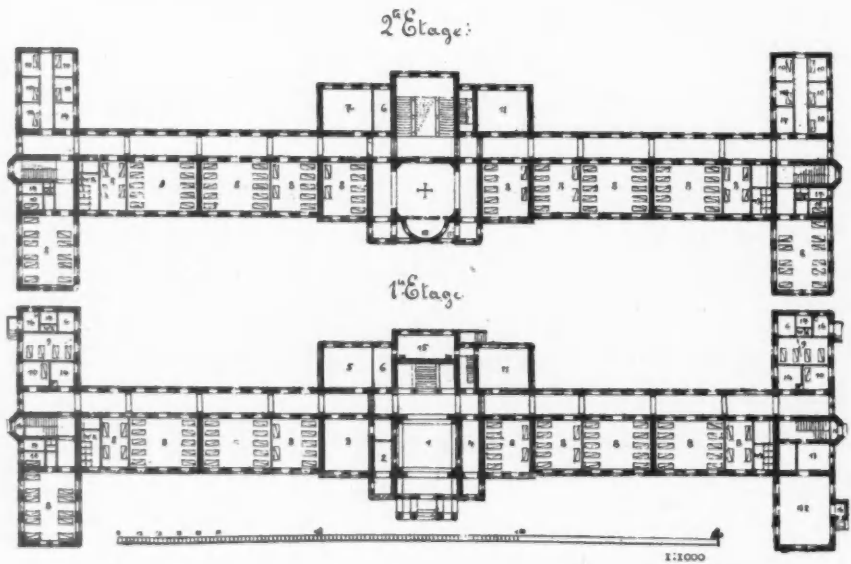

1. Vestibule. 2. Hall Porter. 3. Office. 4. Dispensary. 5. Doctors. 6. Du Jour. 7. Operating Room. 8. Wards.
9. Isolated Ward. 10. Private Patients. 11. Convalescents. 12 & 13. Out Patients. 14. Bath. 15. Buffet.



Bachruschin Bros. Hospital for Chronic Diseases, Moscow, R. FREUDENBERG, Architect, Moscow.

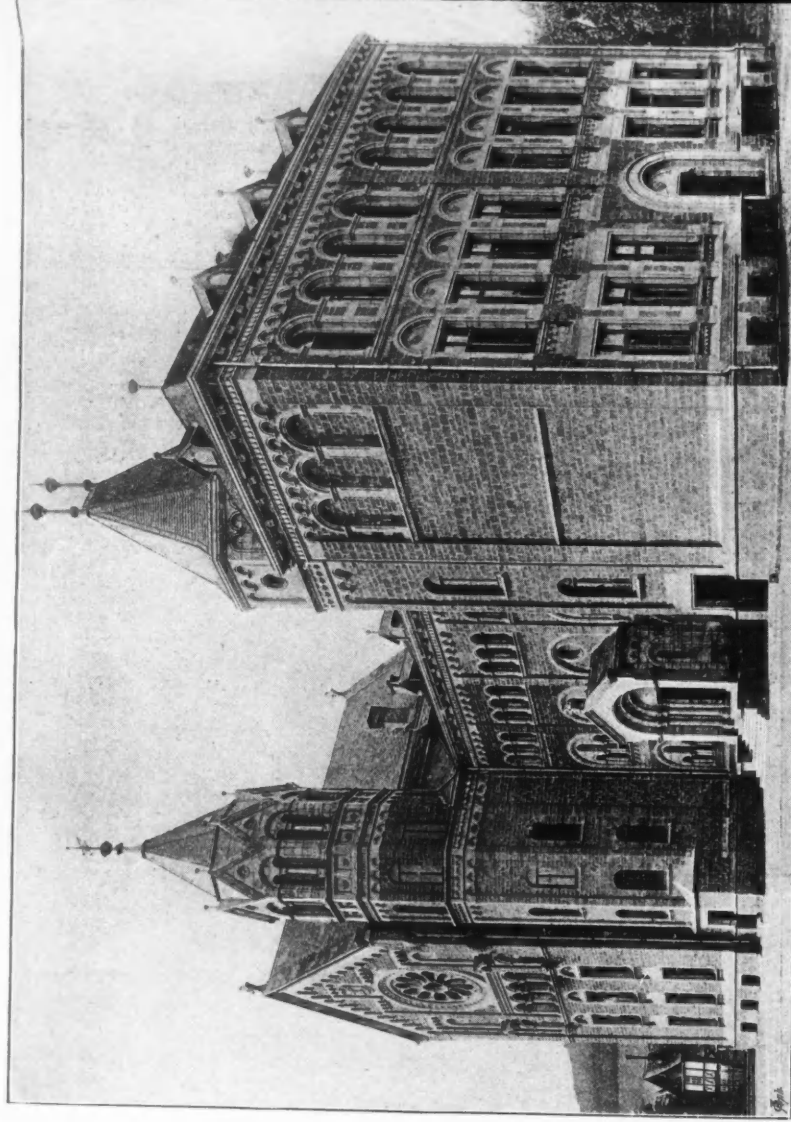

Gymnasium and Realgymnasium (Classical School), Goslar, Germany, Professor Hubert Stier, Architect, Hanover.

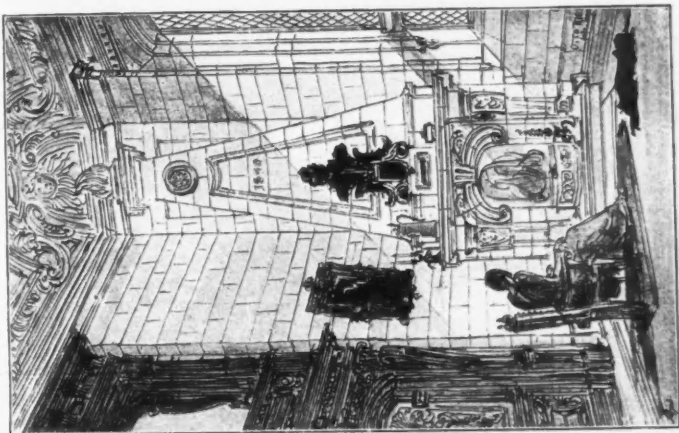
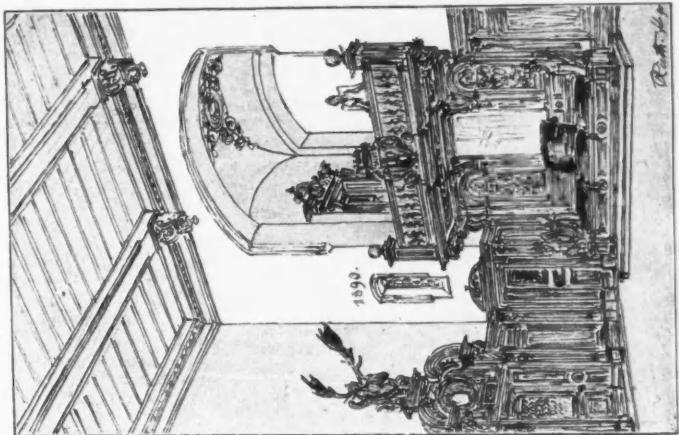
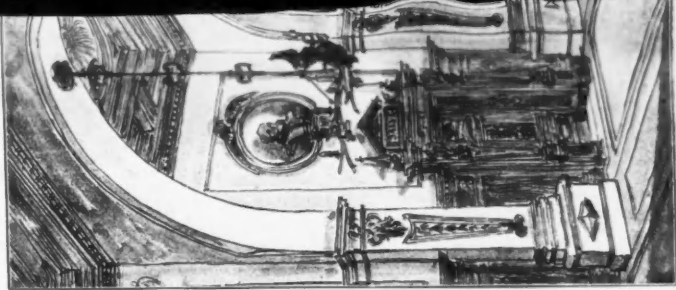

Sketches, OTTO RIETH, Architect, Berlin.



Raadhus Odense, ETATSRAAD HERHOLDT, Architect, Kjøbenhavn.

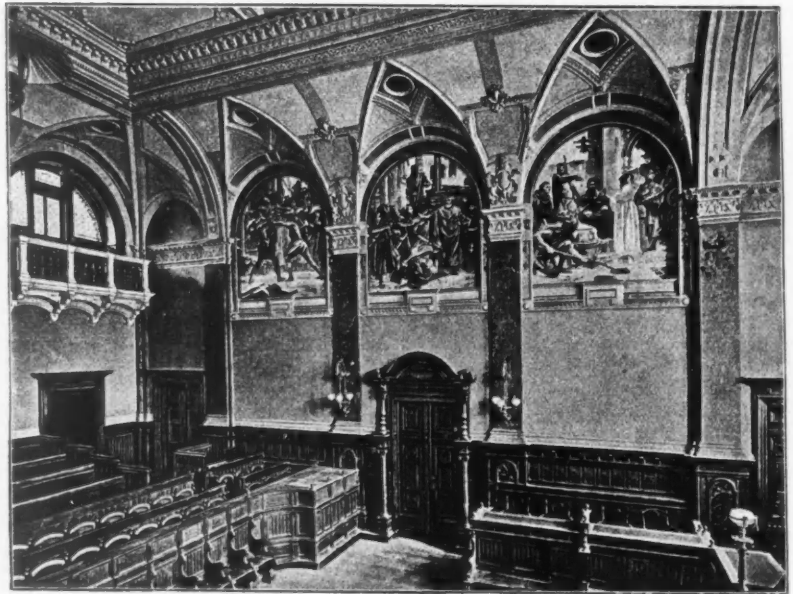

Law Courts, Budapest, Interior, Professor HAUZMANN ALAJOS, Architect, Budapest.

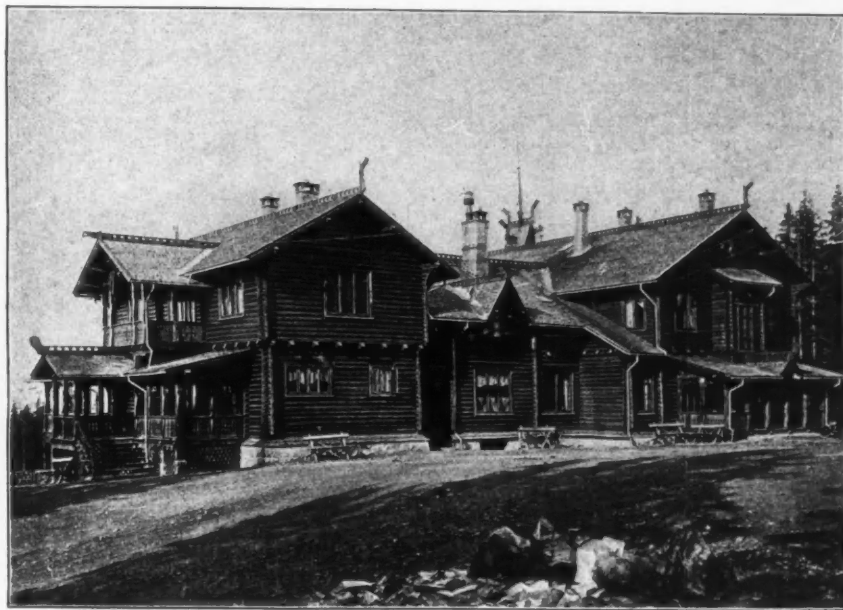

Holmenkollen Hotel, Christiania, H. MUNTHE, Architect, Christiania.



"Schloss" Zurich, H. ER

Verblender von Philipp Holzman & Co., Frankfort a/M.



ERNST, Architect, Zurich.



Bachruschin Bros. Hospital for Chronic Diseases, Moscow, B. FREUDENBERG, Architect, Moscow.

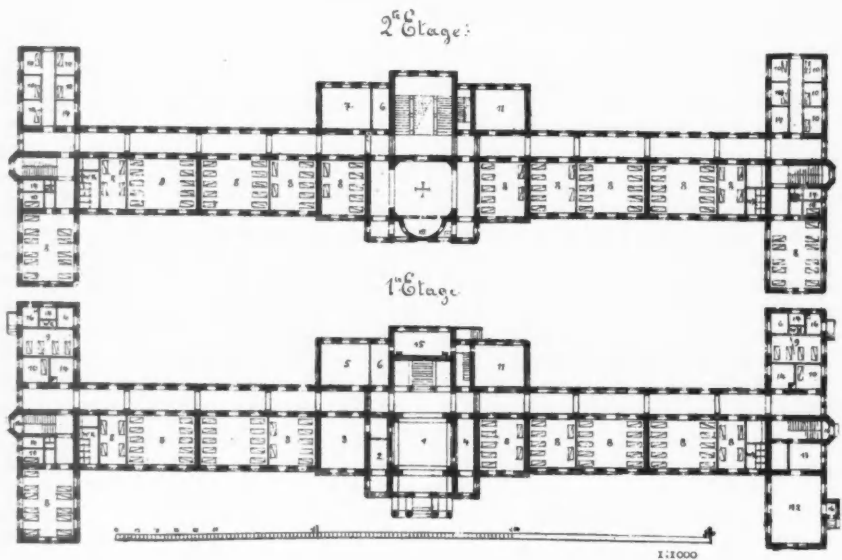

1. Vestibule. 2. Hall Porter. 3. Office. 4. Dispensary. 5. Doctors. 6. Du Jour. 7. Operating Room. 8. Wards.
9. Isolated Ward. 10. Private Patients. 11. Convalescents. 12 & 13. Out Patients. 14. Bath. 15. Buffet.



Bachruschin Bros. Hospital for Chronic Diseases, Moscow, P. FREUDENBERG, Architect, Moscow.

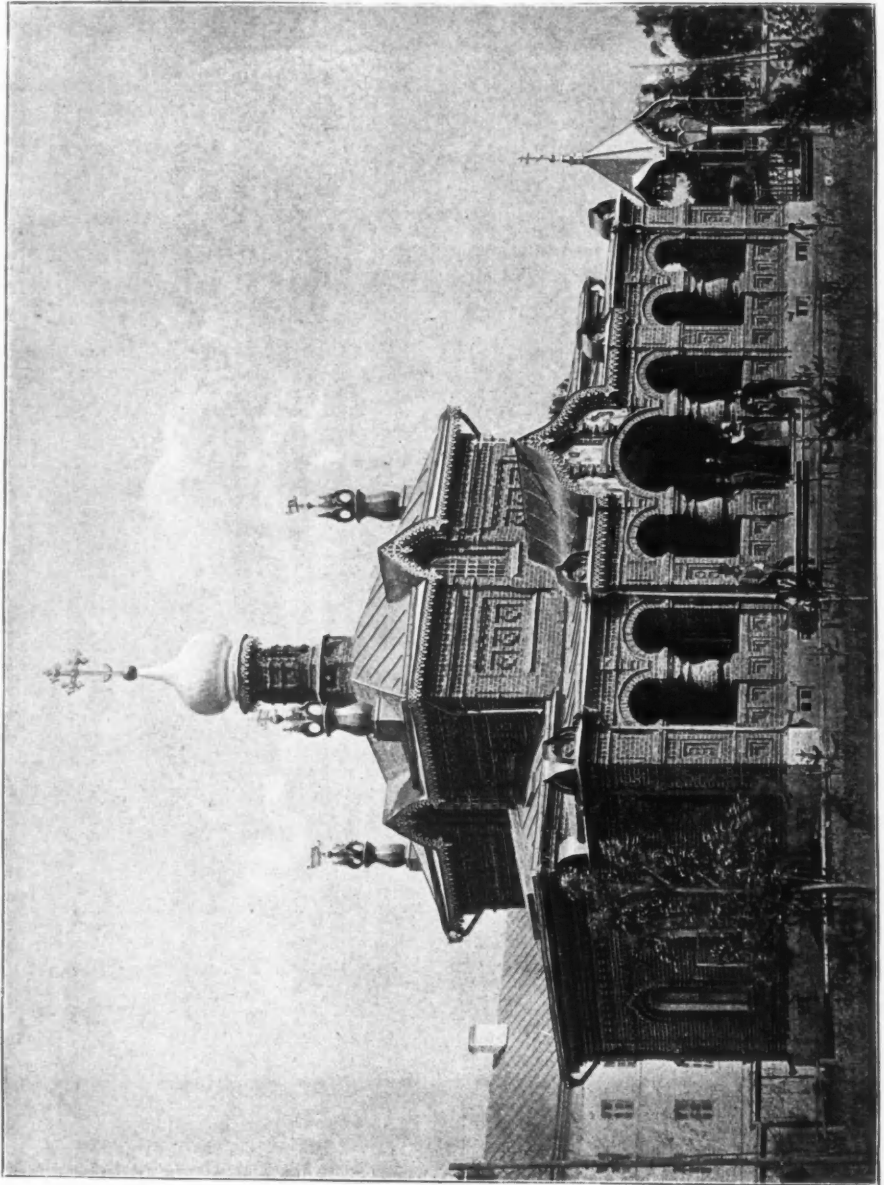

Mortuary Chapel, Bachruschim Bros. Hospital for Chronic Diseases, Moscow, B. FREUDENBERG, Architect, Moscow.

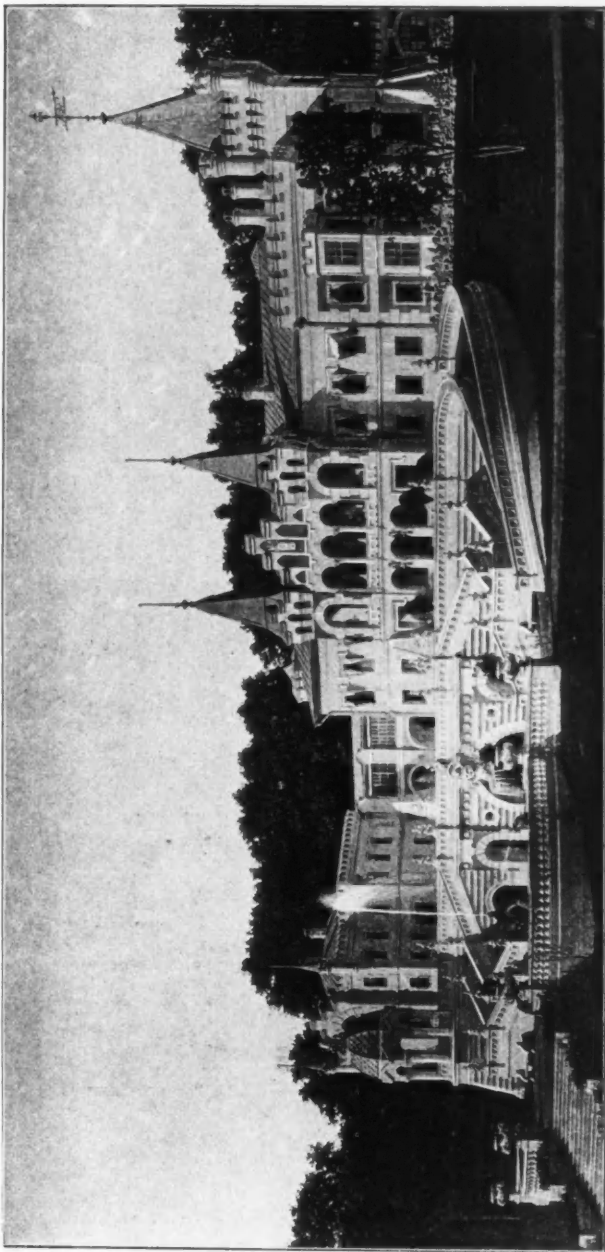

The Palace of H. Baron Serge von Derwits, Government Ryazan, F. SCHAECHTEL, Architect, Moscow.

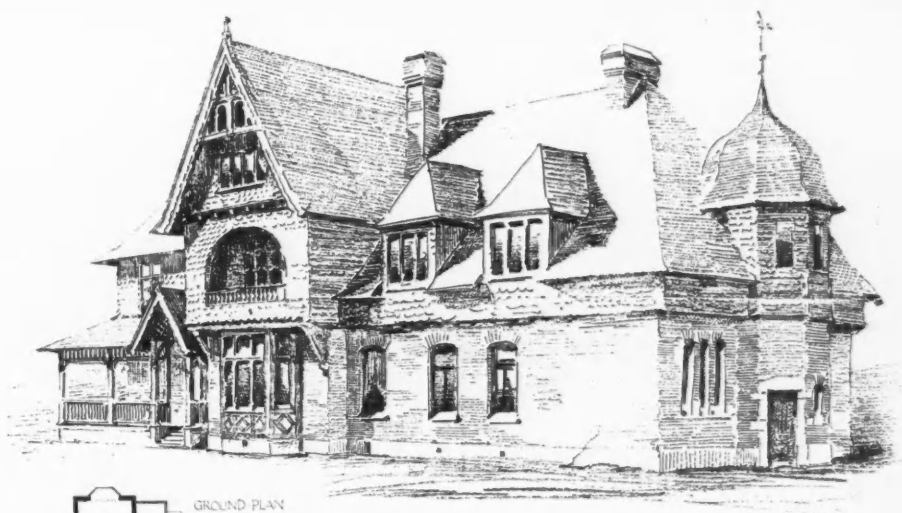

Villa near Göteborg, J. G. CLASON, Architect, Stockholm.



HENRY P. KIRBY, Architect, New York, U.S.A.

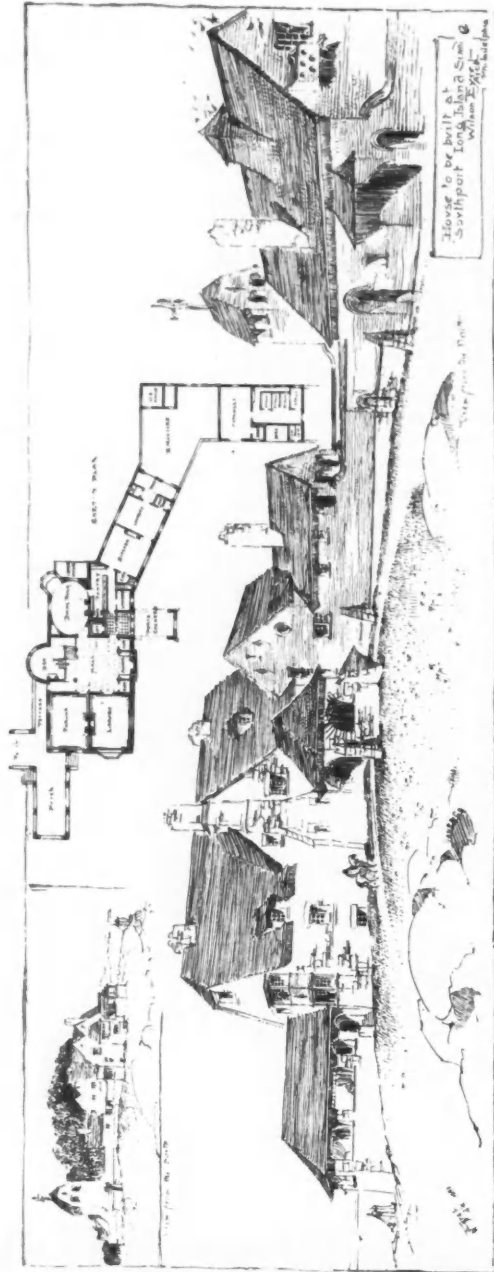

House to be built at Southport, Long Island Sound, WILSON EYRE, JUN., Architect, Philadelphia, U. S. A.

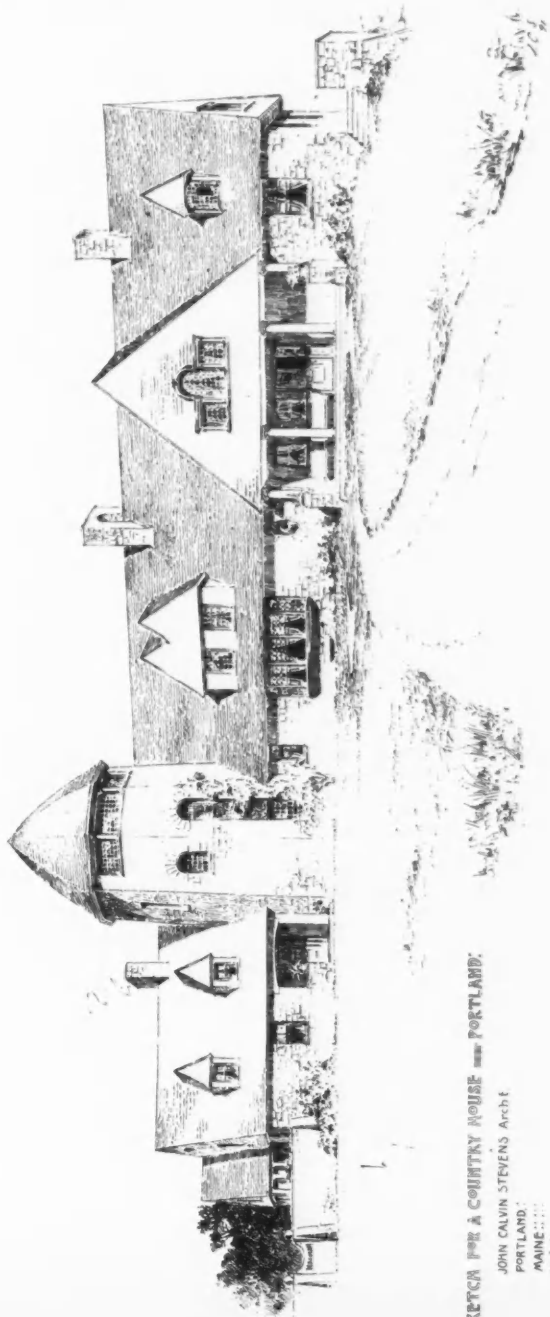

SKETCH FOR A COUNTRY HOUSE — PORTLAND.

JOHN CALVIN STEVENS Archt.
PORTLAND:
MAINE:.....
U S A

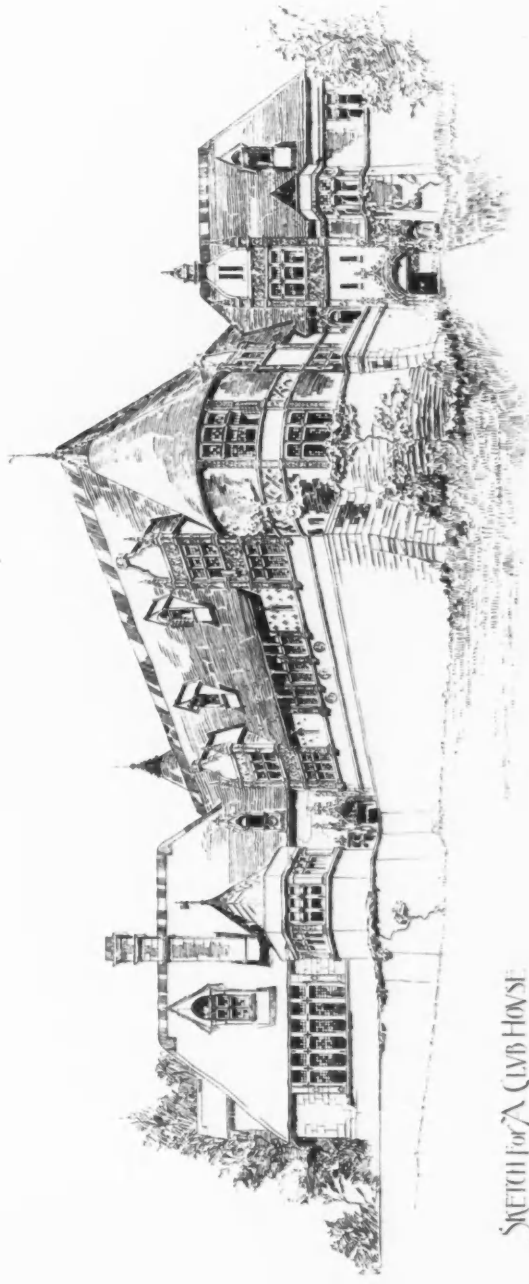

SKETCH FOR A CLUB HOUSE

HENRY P. KIRBY, Architect, New York, U.S.A.

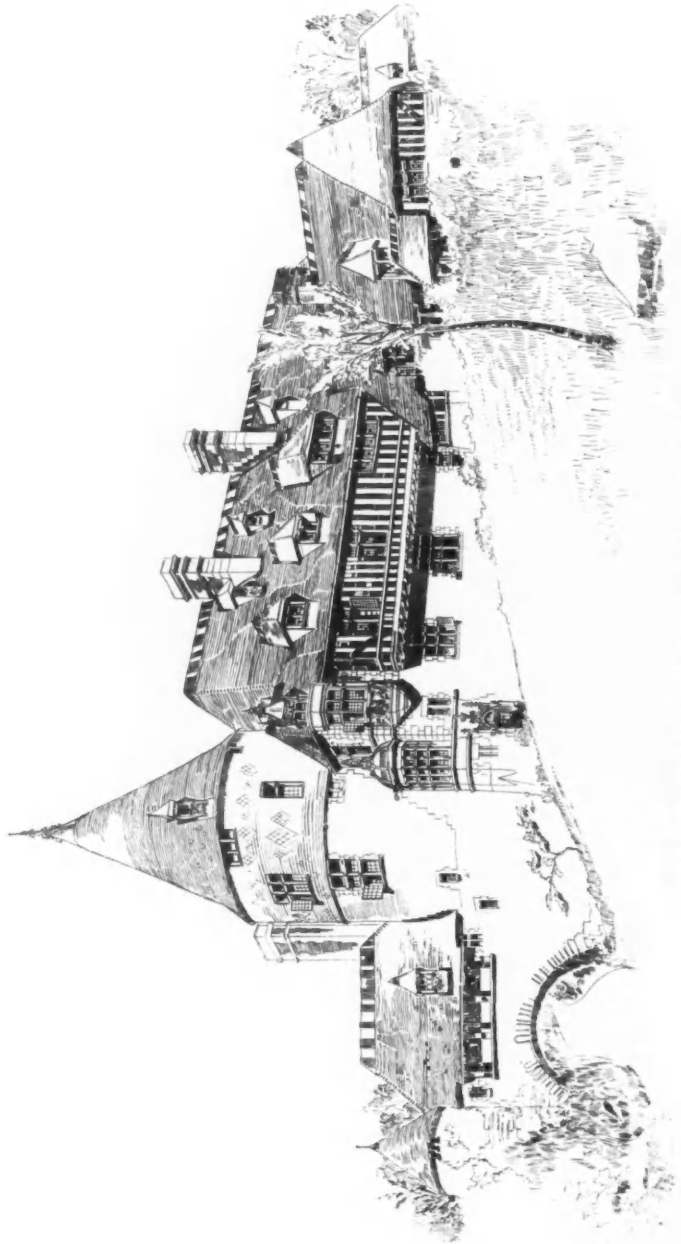

Sketch by HENRY F. KIRBY, Architect, New York, U.S.A.

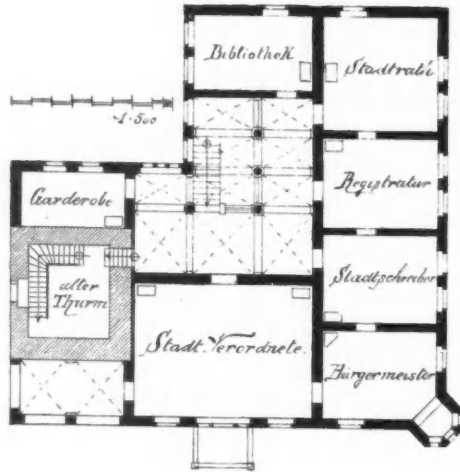

Rathhaus, Münsterberg Schlesien.
 C. MUHLKE and O. POETSCH, Architects, Berlin.
 Elevation, p. 87.

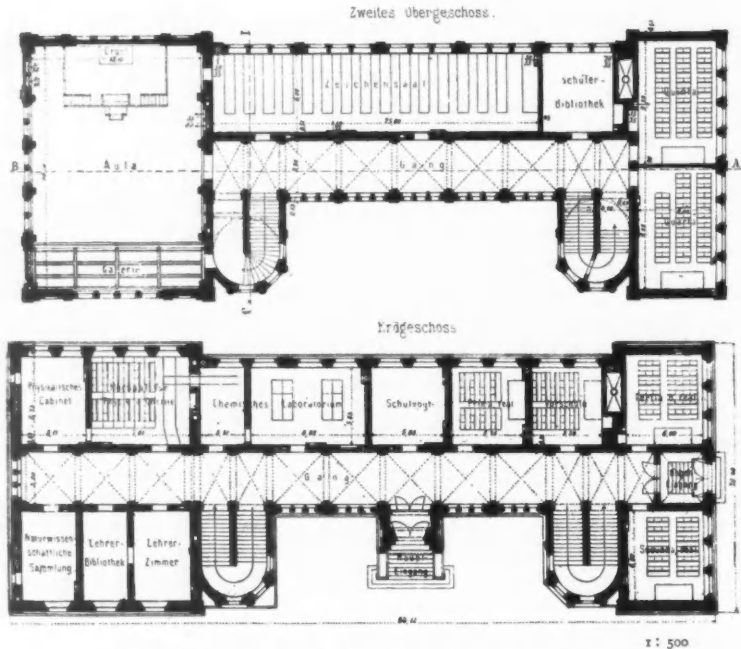

Gymnasium and Real Gymnasium (Classical School) Goslar, Germany.
 PROF. HUBERT STIER, Architect, Hanover.
 Elevation, p. 96.

SCULPTURES, 1891.



Model of Statue for "World" Building,
CARL BITTER, Sculptor, New York, U.S.A.

PHILIPP HOLZMANN UND C^{IE}.

FRANKFURT a/M.

OBERMAINSTRASSE, No. 51.

BERLIN S.W.

WILHELMSTRASSE, No. 2.

BAUBUREAUX

HAMBURG, KIEL, KÖLN a/Rh., METZ, MÜNCHEN, STRASSBURG, ZÜRICH.

BAUGESCHÄFT UND BAUMATERIALIEN-HANDLUNG.

Uebernahme von Bauten jeder Art und jeden Umfangs im In- und Ausland in Generalentreprise oder nach Einheitspreisen und Lieferung von Baumaterialien.

1. Eisenbahn, Kanal und Strassenbauten.
 2. Brücken und Wasserbauten.
 3. Hochbauten.
 4. Ent- und Bewässerungsanlagen.
 5. Ziegeleien für Verblend- und Hintermauerungsteine bei Frankfurt a/M., Berlin, und am Nord-Ostsee-Kanal.
 6. Betrieb von Steinbrücken in Burgpreppach, Baierfeld, Cudowa, Bruchmühlbach, Eichenbühl, Heubach, und Lauterecken.
 7. Werkplätze für Steinmetzarbeiten in Frankfurt a/M., Berlin, Hassfurt a/M., Cudowa, Lauterecken, Landstuhl und Miltenberg.
 8. Mechanische Werkstätten für Zimmerer-Schreiner, Schlösser und Schmiedearbeiten in Frankfurt a/M.
 9. Dampfsägewerk für Holz in Frankfurt a/M.
 10. Dampfsägewerk für Steine in Frankfurt a/M.
- Ateliers für Bildhauer und Stuccateure in Frankfurt a/M.

*Technische Bureaux zur Ausarbeitung von Bauentwürfen,
Kostenvoranschlägen und Berechnungen.*



*H.M. The Queen,
Erected at Oodeypore by the Maharana of Oodeypore, and unveiled by H.R.H. Prince Albert Victor, Dec. 1889,
C. B. BIRCH, A.R.A., Sculptor.*



2083. *Ideal Bust.*
E. ONSLOW FORD, A.R.A., Sculptor.

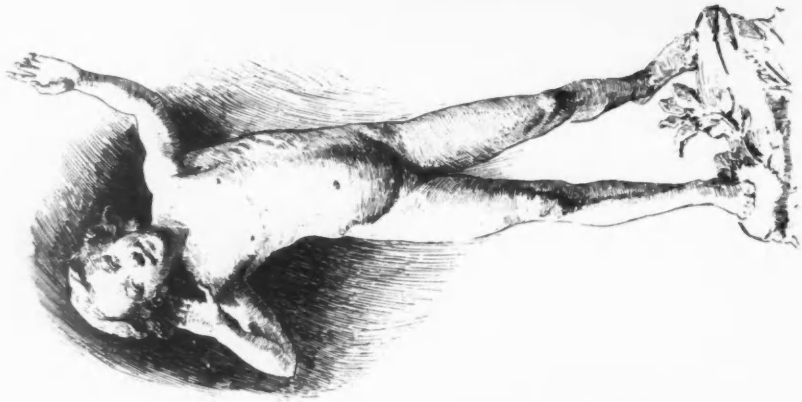

1955. "The Echo," *Figures, Life Size.*
A. DRURY, Sculptor.



2033. "O Love! has she done this to thee!"
R. H. A. WILLIS, Sculptor.

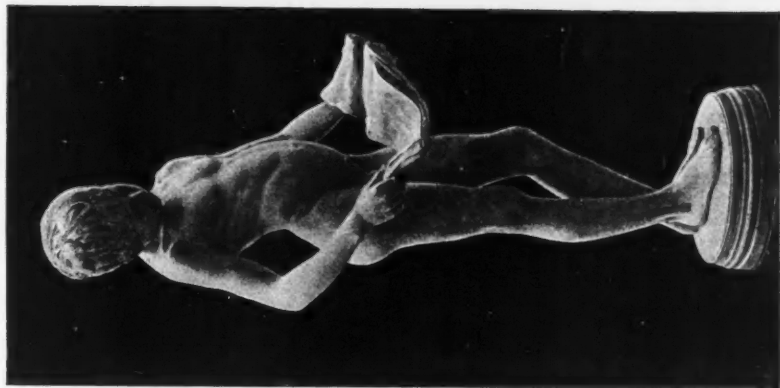

1942. *A Little Student.*
ALBERT TOFT, Sculptor.

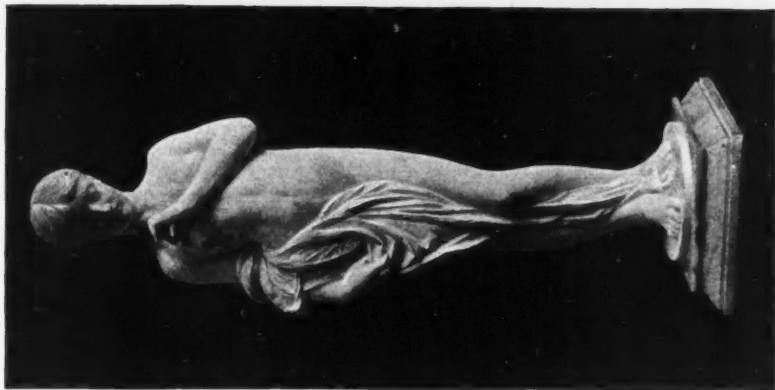

2080. "Love's Token" (Marble Statuette),
E. ROSCOE MULLINS, Sculptor.

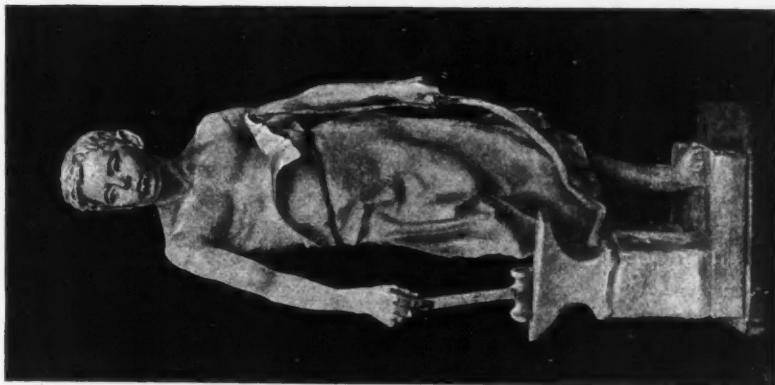

2077. *A Young Vulcan.* From the Monument erected at
Glasgow to the late Sir William Peares, Bart.
ALBERT TOFT, Sculptor.

205. *Veritas Sciences*, HANS THORNYCROFT, R.A., Sculptor.



Relief (terra-cotta) "To know, to be, to do," E. ROSCOE MULLINS, Sculptor.
New Gallery.

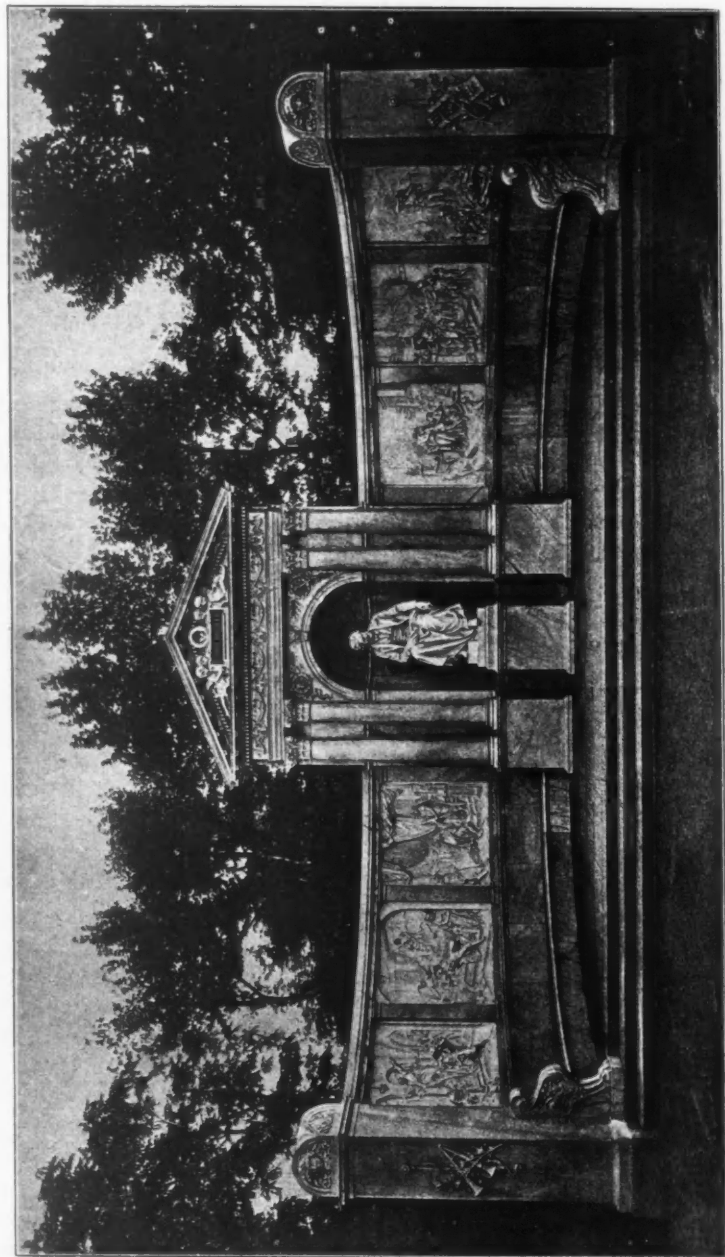

Grillparzer Monument, Vienna, CARL FREIHERR VON HASENAUER, Architect, PROF. KARL KUNDMANN, Sculptor, Published by J. Löwy, Vienna.



Grillparzer Monument, Vienna, Prof. R. WEYR, Sculptor, Published by J. Löwy, Vienna.

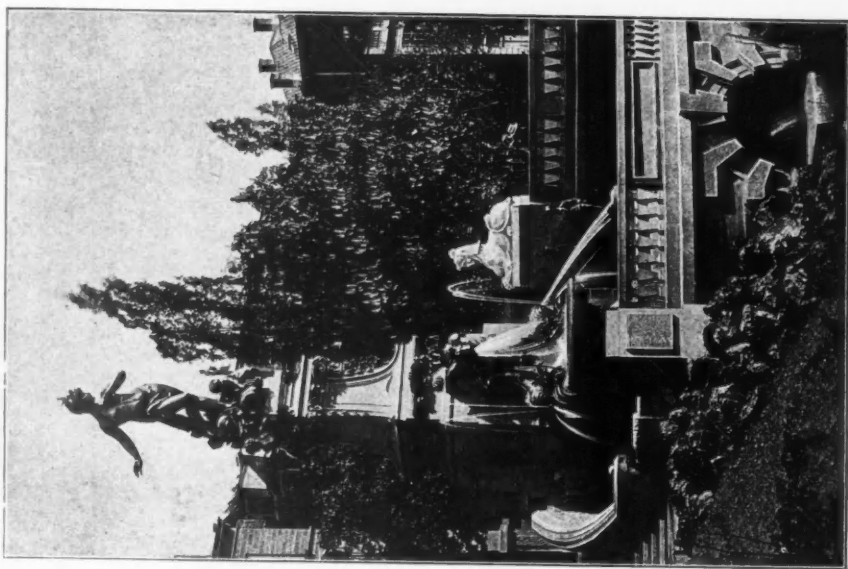
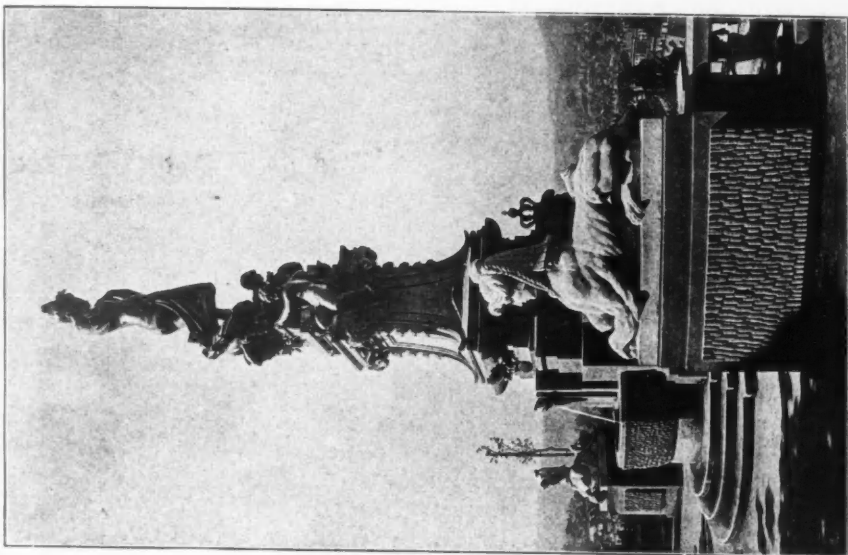

Galatea Fountain, Stuttgart, unveiled 27th April, 1890, OTTO RIETH, Sculptor-Architect, Berlin.

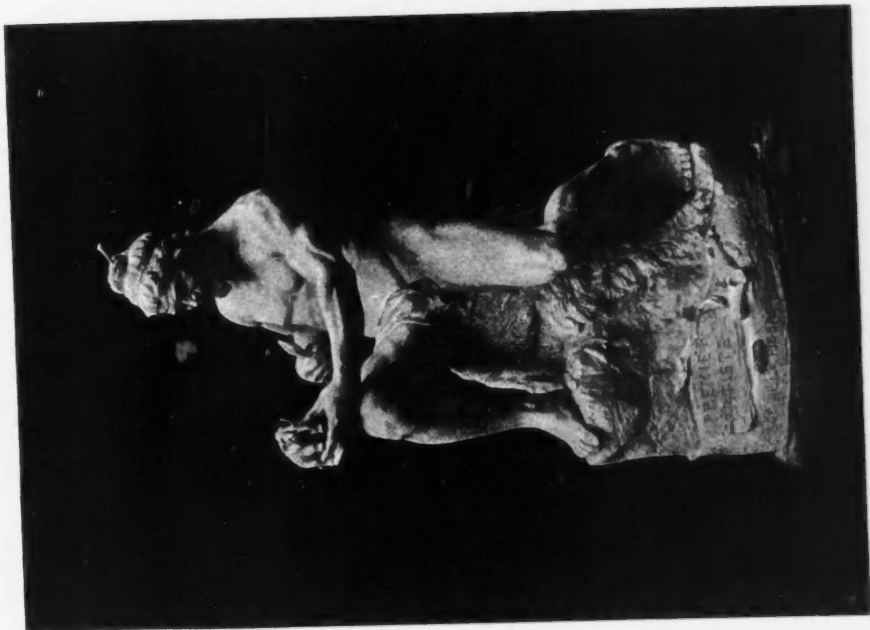

Premier Artiste, PAUL RICHER, Sculptor, Paris

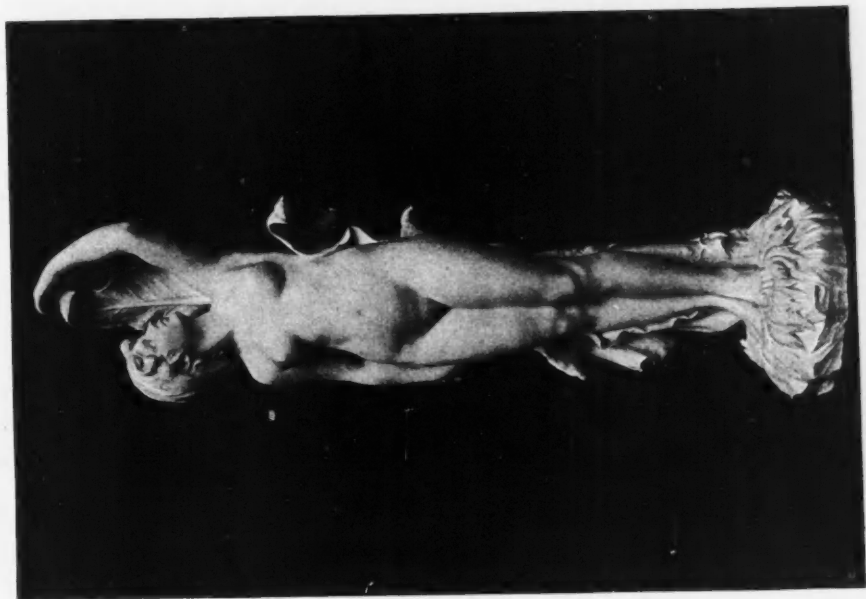

"Calla" R. KISSLING, Sculptor, Zurich.



Genius of Progress, R. KISSLING, Sculptor, Zurich.

