

SINFONIE TURQUE

pour

*2 Violons, Alto, Basse, 2 Flûtes, 2 Hautbois,
2 Clarinettes, 2 Bassons, 4 Cors, 2 Trompettes,
Timbales, grand Tambour, Triangle etc.*

composée

par

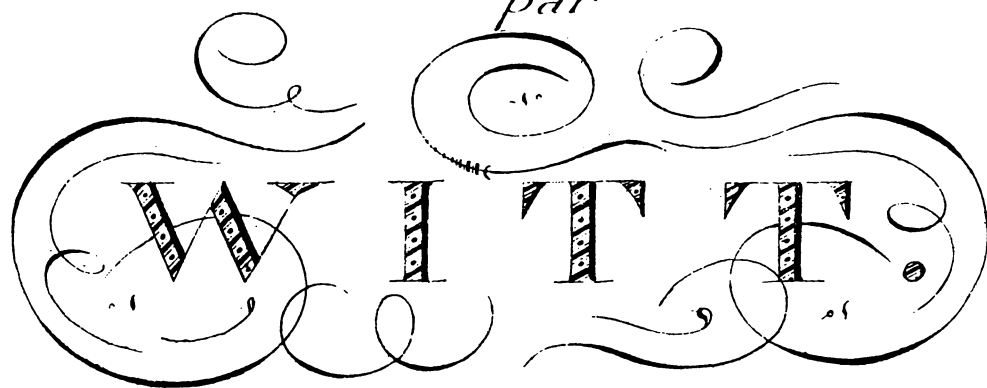

N^o 6.

N^o 2639

Prix f. 5.-

*A OFFENBACH sur le Mein,
chez Jean André.*

Witt

Violino primo

Sinfonia
N° 6

Adagio

ff calando

pp sf Cres: sf

Allegro
molto

p

tr.

tr.

calando p

f

3

3

pp dol:

Violino primo

calando

Violino primo

Violino primo

Adagio

Violino primo

Minuetto *Allegretto*

Trio

M.D.C.

Finale *Allus.*

Violino primo

ff

p

ff

p

mf

ff

mf

ff

14

V.L.
2639

Violino primo

Witt.

Violino secondo

2
Sinfonia
Nº 6.

Adagio

Allegro
molto

Main body of musical notation for the second system, including dynamics *p*, *ff*, *calando*, *p*, *f*, and *ppp*.

Violino secondo

pp

f

ff

>

p

ff

tr

tr

tr

tr

tr

tr

Violino secondo

4

Adagio *piu:*

Violino secondo

ff arco
pizz.
arco
ff
pizz.
f arco

Minuetto Allegretto
pizz.
p
p
arco
Cres.
poco a poco
ff
p
pizz.
f arco
p
f

Trio
f arco
I
2
M.D.C
2639.

Violino secondo

Finale *Allegro*

Violino secondo

1
pp

1 2 3 4 5 6 7 8

5
p

ff

fx

p

ff

p

ff

p

ff

p

ff

2639.

Witt

Viola

Sinfonia
N° 6

Adagio

ff Calando pfp

Allegro molto. p Cresc. allucina

ff calando.

p f

p

ff

pfp f V.L. 2639

Viola

Dynamic markings include *ff*, *p*, *fx fx*, and *ppp*. There are also accents (>) and a first ending bracket (1).

Viola

Adagio

Viola

Minuetto

All^{to}

Cres: poco a poco

ff Due

p *pp*

f *Due*

p *ff*

Trio

M.D.C.

Finale

Allegro

Viola

ff

p

f

mf

pp

1

8

1 2 3 4 5 6

5

Viola

Witt.

Basso e Violoncello

Sinfonia N.º 6.

Adagio.

ff

rit.
calando
ppp
cres.
ff
allucina

*Allegro
molto*

p

ff

p

1
ff

ppp

ff

p
ff

Basso

Basso

Main musical score for Bass, consisting of ten staves. The music is written in bass clef with a key signature of one sharp (F#) and a common time signature (C). The score includes various dynamic markings: *ff* (fortissimo) appears on the first, fourth, and seventh staves; *fx* (forzando) appears on the second, third, and fourth staves; and *ff Tutti.* (fortissimo tutti) appears on the fourth staff. The music features a mix of eighth and sixteenth notes, with some passages involving triplets and sixteenth-note runs.

Adagio

Violono:

pp
Basso *piux:*

pp *piux:*

Violone and Bass parts. The Violone part is written in bass clef with a key signature of one sharp (F#) and a common time signature (C). The Bass part is also in bass clef with a key signature of one sharp (F#) and a common time signature (C). Both parts are marked *pp* (pianissimo) and *piux:* (pizzicato). The Violone part features a melodic line with some grace notes, while the Bass part provides a rhythmic accompaniment with eighth notes.

Basso

arco.

ff
ff arco.

pizz.

arco.
p

ff

pizz.
f arco.
arco.

Basso

p f p pizx:
p f tenuto

Minuetto Allegretto

pizx: arco. cres: poco a poco.

ff p ff

p pizx: ff arco.

p ff

Violone: Solo

Trio

Basso

p ff pizx:

M.D.C.

Basso.

Finale

Allegro

Basso

p

ff

f

ff

Violone

Basso

Witt.

Flauto primo

Sinfonia *Adagio* *ff* *calando* *p*

Allegro molto *Flauto piccolo.*

Flauto primo

2

2

2

2

8

1

sf

fz

fz

15

7

1

1

6

5

2

Flauto primo

Flauto traverso

Adagio

Flauto piccolo

Minuetto
Allegretto

Trio

Traverso

Flauto primo

Flauto traverso

Allegro. 31

Finale

Witt

Flauto secondo

Sinfonia
N.º 6.

Adagio

ff calando p

sf allacca

Allegro
molto

Flauto secondo

ff

fx fx

calando

ff

7

1

1

11

ff

5

2

Adagio.

23

pp

2

Flauto secondo

Minuetto
Allegretto *Solo*

Trio *2* *2*

Flauto secondo

Finale

Allegro. 31

Witt

Oboe primo

Sinfonia
N.º 6.

Adagio

Allegro
molto

Oboe primo

ff
fz fz
calando
p
ff
p
ff
p
ff

Adagio

23
3
1
4
5
2
3
4
5
6
7
f
p
pp

Minuetto Allegretto

3
9
10
3
1
p
sf
f
f

Oboe primo

Trio

M. D. C.

Finale

Witt
Sinfonia No. 6

Oboe secondo

Adagio

Allegro molto

Oboe secondo

ff
fz fz
calando p ff
p ff
1 5 3

Adagio.

24 4 1 4 5 4
p mf f pp

Minuetto.

1 10 3

Trio.

7 1 2

Oboe secondo

Finale *Allegro* 31

Witt

Clarinetto primo in A.

Sinfonia
N.º 6.

Adagio

ff *calando.*

Allegro.
molto.

12

ff

calando.

15 *ppp* *f*

2 *ff*

2 7 *ff*

ff

1 3

1

2 1 2 3 4 5 6 13 *ff*

Clarinetto primo

ff

6
calando

p ff

1

1 5 p

ff

2

Adagio *in A. 8*

2

1

Clarinetto primo

Minuetto Allegretto

Trio

Clarinetto primo

Allegro 31

Finale

Sim. Al. *ff*

6 *ff*

16 *ff*

1. 3 *ff*

7 22 *ff*

3

2

p 15 38 *ff*

12

1 8 *ff*

1

2

2 *ff*

Witt.

Sinfonia
N° 6

Clarinetto secondo in A.

1

Adagio

Allegro molto
12

Clarinetto secondo

calando *p* *ff* *p*

Adagio *in A.* 17 *4* *2* *8* *2* *4* *4* *f* *pp* *f* *p*

Minuetto *in A.* 6 *Allegro* *3* *4* *1* *p* *f* *1* *p* *7* *ff* *pp* *ff*

Clarinetto secondo

Trio

Finale

M.D.C.

Witt

Fagotto primo

Sinfonia
N° 6.

Adagio

calando

1

Cres: ff attacca

Allegro
molto

7

p

2

ff

1 2 3 4 5 6

7 8

2

2

pp

2

f ff

2

1

p

1

f ff

1

1

1

2

5

ff

Fagotto primo

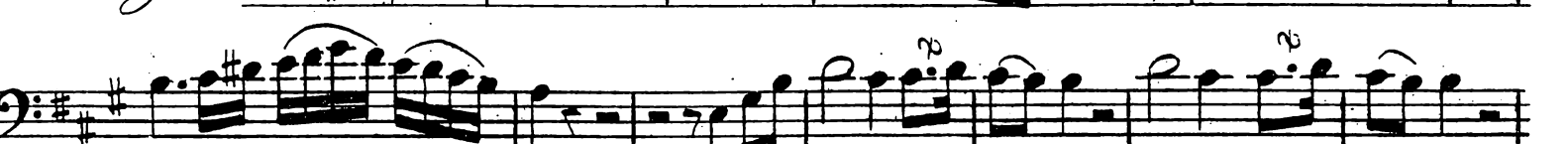
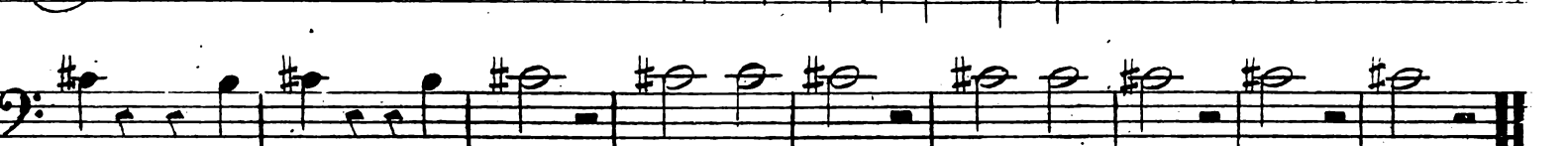
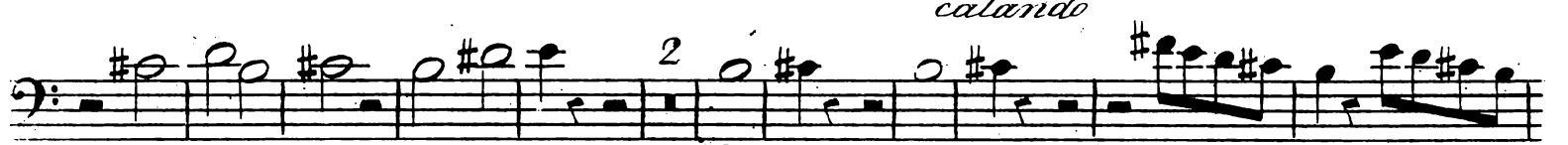
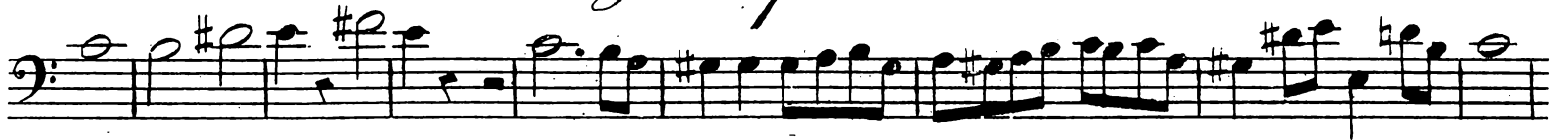

Adagio

Fagotto primo

Finale Allegro 23 *Fagotto primo*

Witt

Fagotto secondo.

Sinfonia
N.º 6.

Adagio.

ff calando.

cres. ff attacca

Allegro
molto.

15

ff

ff

ff

ff

ppp ff

ppp f ff

ff

p ff

p ff

p ff

p ff

p ff

Fagotto secondo

4 *ff*

ff *ff*

calando.

2. *pp* *ff*

1 4

3 *ff* 2

2

Fagotto secondo

Adagio

Allegretto

Minuetto

Trio.

Fagotto secondo

Finale *Allegro.*

31 *ff*

9

ff

1 2 3 4 5 6 7 8 9

ff *ff* *ff*

5 *mf* *ff* 7 *ff* 3

1 3

60 *ff*

4

1 15 1

ff

7

ff

Witt.

Corno primo. in G.

Sinfonia
N.º 6.

Adagio

Corno primo

Adagio. *in A.* 16

Minuetto in G. *Allegretto.*

Trio.

Corno primo

Finale

Allegro 31
Sin S. *ff*

Witt.
Sinfonia
N.º 6.

Adagio Corno secondo in A.

Corno secondo

Adagio *in A.* 16

The Adagio section begins with a tempo marking of *Adagio* and a key signature change to *in A.* The first staff shows a melodic line with a dynamic marking of *ppp* and a triplet of eighth notes marked with a '3'. The second staff includes a dynamic marking of *ff* and a triplet of eighth notes marked with a '4'. The third staff features a dynamic marking of *p* and a triplet of eighth notes marked with a '3'. The fourth staff concludes the section with a double bar line.

Minuetto *Allegretto in A.*

The Minuetto section is marked *Allegretto in A.* and is in 3/4 time. The first staff shows a melodic line with a dynamic marking of *f* and a triplet of eighth notes marked with a '2'. The second staff includes a dynamic marking of *ff* and a triplet of eighth notes marked with a '10'. The third staff concludes the section with a double bar line.

Trio.

The Trio section is marked *Trio.* and is in 3/4 time. The first staff shows a melodic line with a dynamic marking of *ppp* and a triplet of eighth notes marked with an '8'. The second staff concludes the section with a double bar line and two first endings marked with '1' and '2'.

Corno secondo

Finale

Allegro

31

1 2 3 4 5 6

in A.

ff

7 4 1 2 3 4 5 6 2

1 1 19 *ff*

2 1

3 1

9 *ff* 4 *ff* 16

1 1 3

ff 2 2 63

1 2 3 4 5 6 7 10 1

1 7 15 *ff* 4

3

1 7 *ff*

Witt

Corno terzo in E.

1

Sinfonia
N°6.

Adagio

All^o molto

Corno Terzo

Adagio *in E.* 12

Minuetto *Allegretto* *in E.*

Corno terzo

Trio

M. D. C.

Finale

Corno quarto

3 2 4

pp *ff*

Adagio. *in E. 12*

3 2 2 4 2 3

pp *p* *ff* *p* *ff*

Minuetto *Allegretto* *in C.* 9 6

6 3 10 2

ff *ff* *p*

Trio.

Corno quarto

3

Finale

Allegro

31

in C.

ff

1

1 2 3 4 5 6 1

16

3

24

63

1 3

1 15 6

3 1

1 7

Witt.

Clarino primo in C.

Sinfonia
N.º 6.

Adagio.

5
attacca

Allegro
molto

15
ff

1 1 1 1 4 2
ff

3
ff

20 2
f ff

1
ff

6 2 5
ff

1 2 22 1 4
ff

1 1 17
ff

1 1 3
ff

39 6 4
ff

2 18 6 2
ff

Adagio tacet.

Clarino primo

Allegretto

Minuetto.

in C.

Trio

Tinale.

Allegro

in C.

Witt.

Clarino secondo in C.

1

Sinfonia
N° 6

Adagio

Allegro
molto

Adagio tacet 2639

Clarino secondo in C.

Allegretto

Minuetto

Trio

Finale

Allegro

Will.

Timpani in C. 3.

Sinfonia No. 6

Adagio

10

All. molto. 15

3

2 *ff*

4 m 1 m 1 m

13 m m m

2 *ff* 3 m

20 2 *ff*

1 m 6 m

2 m 5 m 1 m 30 3 m 31 4 m

1 m 1 m 4 m m m 45 *ff* m m 8 m m 45

Minuetto

Allegretto 9

Adagio tacet.

2 *ff* 1 10 m m m *pp* 8

ff m

ff Trio. 8 15 (1) (2)

Finale

Allegro

31

6

ff

16

2

1 1 1 2 3 4 5 6 2 m 4 *cras.*

30 7 *ff* 73 *ff* 11 *ff* 75

Witt

Tamburo grande, Tamburino,
Piatti e Cinelli.

1

Sinfonia
N° 6

Adagio. 14

Allegro molto.

Minuetto

Allegretto 10

6 Adagio tacet.

Finale

Allegro 31

M. D. C.
