LA ABEJA.

NUEVA-ORLEANS, 14 DE NOVIEMBRE 1829.

AVISO.

Hemos recibido ayer por conducto del firmado Diario de Avisos, un ejemplar de la publicacion periódica que bajo el mismo título, en esta ciudad, á imitacion de los muchos periódicos, que se publican en los Estados Unidos. La [illegible] que [illegible] obliga á [illegible] lo insertamos oportunamente.

CADIZ 11 DE AGOSTO.

Llegó hoy del Puerto de Santa Maria el Capitan Andres Sartorio, con [illegible] de víveres. Aquí hay algunos [illegible] de la misma clase tiene [illegible] que el gobierno [illegible] mandará á Ceuta las [illegible] de 22 y 23.

Las cartas de Madrid del 5 del corriente, [illegible] recibidas por un estraordinario, [illegible] noticias de un accidente ocurrido á S. M. el Rey D. Fernando 7º en su viaje de S. Ildefonso al Escorial habiendose [illegible] todas la parte delantera del coche en que iba, cayó [illegible] y S. M. se puso en [illegible] el medio de la [illegible], de cuya sequedad S. M. se quitó todo la frente, [illegible] de su precioso [illegible], cuya desgracia no ha tenido [illegible] tan [illegible] y creemos no será un obstáculo á la celebracion de su matrimonio.

Gibraltar, 13 de Agosto.

Ayer falleció en esta plaza el muy respetable y célebre almirante español D. Gabriel Ciscar. Este varon de la libertad española, se distinguió entre los de los mas hombres [illegible] de que sus obras dan un [illegible] testimonio, y [illegible] por sus grandes [illegible]. Este almirante correspondió [illegible] á la eleccion que se hizo de él en Cádiz para regente de España, durante la cautividad de Fernando 7º en Francia; y en premio de haber conservado el trono al rey en aquellos tiempos tan calamitosos, fué sepultado en una prision á la vuelta del rey á España en 1814.

Habiendo recobrado su libertad, este venerable ciudadano, se retiró á vivir en una pequeña poblacion [illegible] de la provincia de Valencia, cuando [illegible] reelegido por el voto unánime de sus conciudadanos, diputado á Córtes.

Fué nombrado segunda vez [illegible] de España en Sevilla en 1823, [illegible] de salud de su patrimonio, el mismo huyendo del calor que se le [illegible] vino á refugiarse á esta plaza.(a)

Este recomendable [illegible] fué repetidas veces del reino dos veces, [illegible] diputado á córtes, y al fin ha tenido que perseguido, fuera de su patria y [illegible] su amada familia: "yo muero [illegible] con tanta tranquilidad como [illegible] que bajo el sepulcro no [illegible] á nadie durante los 69 años de mi vida."

Tales fueron las últimas palabras que pronunció ayer á las cuatro de la tarde al momento de espirar, en medio de sus compañeros de destierro. Su cuerpo ha sido muy bien embalsamado, con el objeto de conservar sus restos, para si un dia su patria los reclama, y se le ha enterrado en un sitio distinguido.

Personas de todas naciones, amantes de la virtud y que respetan el talento y el infortunio, derramaron lágrimas sobre su sepultura.

Precedió el duelo su compañero de desgracia, el respetable D. Salvador Manzanares, ministro de España en tiempo de la constitucion.

(a) Este es el premio que el Rey de España Fernando 7º, dando que ha sacrificado toda su vida por el bien de la nacion, y por conservar el trono á su familia. La historia le hará justicia, respetable Ciscar, y entre los hombres [illegible] de todas las naciones, ocuparás el puesto que te has adquirido por tantas virtudes reunidas, y tu memoria será eternamente llorada de todos los amantes de la libertad de los pueblos.

Tanger, 10 de Agosto.

El nuevo cónsul nombrado por el gobierno español para reemplazar en esta plaza al Sr. Briare, [illegible] de llegar á nuestra bahía; pero el Bajá comandante de la plaza, tiene órden de no dejarle desembarcar, si antes no paga al embajador las sumas de dinero que reclama de la España.(a) [illegible] parece que el nuevo cónsul [illegible] que reemplazar al Sr. Briare, este último tiene la intencion de fijar su residencia en una casa de campo que posee cerca de esta ciudad.

La escuadra Austriaca continúa sus hostilidades contra los pueblos de la costa: hace 4 dias que cañoneó el pueblo de [illegible] durante tres horas; y sus maniobras indicaban la intencion de un desembarco; pero el comandante Bandiera cambió de idea luego que vió la fuerza imponente de la caballería africana, reunida á poca distancia de la costa.

Los ejercicios de cañon que se hacian la semana pasada, en la plaza española de Ceuta, alarmaron de tal modo á los moros de las inmediaciones, que se quejaron al gobernador diciendo, que el objeto de esos ejercicios era para acostumbrarlos y hacerles perder su vigilancia, para despues atacarlos simultáneamente con los Austriacos.

El emperador hizo pasar una nota sobre este asunto al Sr. Briare, que [illegible] inmediatamente al gobernador de Ceuta, y los ejercicios de cañon han sido suspendidos por este año.

(a) Triste y desgraciada España! A que estado tan deplorable te ha reducido tu ingrato Fernando 7º, que hasta los moros te dan la ley! ¿Hasta cuando, españoles, estareis letargados?

Las tropas moriscas que marchaban ya sobre Ceuta [illegible] órden de retroceder.

VENDUTA PUBLICA.

Por George William Boyd & Co. [illegible] 12 del corriente, [illegible] en la calle de Chartres núm. 140, se vendrá al mejor postor, [illegible] de [illegible] de [illegible] de [illegible] Nov. 14.

[illegible]

NUEVA HABANA.

La [illegible] velera española TRES AMIGOS, su capitan [illegible], saldrá en [illegible] admite flete y pasageros, para las cual tiene excelentes comodidades [illegible] el mejor trato posible. Para mas ampliar conocimientos [illegible] á bordo frente la calle Conti, 65 [illegible]

JOSE PRATTS.

Nov 32, Calle Conti.

[illegible] Consulta, tiene el honor de participar á este respetable [illegible] que el domingo 8 del corriente, [illegible] una nueva fonda en la calle de San Felipe, con [illegible] Cafe de Apolo, en la que [illegible] á todas personas [illegible] el [illegible] el café, almuerzo, comida [illegible] funciones [illegible] Cafeto, quien [illegible] cuidado [illegible] de [illegible] y [illegible] las principales Casas de Europa, y cuya [illegible] en su profesion [illegible] honor de [illegible] y el [illegible] una [illegible] y [illegible] precios, que en [illegible] equitativos.

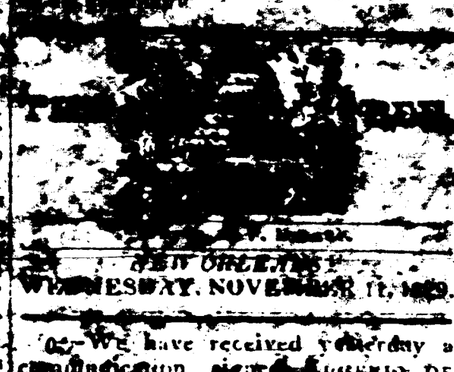

NEW ORLEANS:

WEDNESDAY, NOVEMBER 11, 1829.

☞ We have received yesterday a communication, signed LUCIANO DE VIRAMENTA, in answer to the different articles published in this city upon the late event of Tampico. The impartiality we profess obliges us not to refuse the insertion of it.—It will be published as soon as possible.

Extract from the N. Y. American.

LATEST FROM EUROPE.

The arrival of the packet ship [illegible] and Quintus and Eole, from Havre, [illegible] the Pacific, from Liverpool [illegible] London papers to the 15th, and Paris papers to the 20th ult.; they are decidedly [illegible] the almost unrivalled progress of the Russians to the very gates of Constantinople, after taking Adrianople without a struggle, and securing their rear from all danger of attack. The London papers still believe that Russia means to make peace, but it will be such peace as shall give the [illegible] the [illegible] and entire [illegible] of Turkey in Europe. The detailed bulletin of Count Diebitsch, which includes the operations from 23th July to 18th August, shows that the [illegible] which [illegible] preceding [illegible] of the passes of the Balkan, [illegible] dictated by the necessity of securing his rear against the Grand Vizier, still in Choumla; and of preparing, in case of need, for his retreat. This has completely effected, but not without the loss of one battle between Gen. Krassowsky and the Grand Vizier, in which the latter is said to have gained a decisive victory. His rear being secure, he took advantage of the dissensions among the Turks themselves; and marching directly for Adrianople, received its keys in capitulation: thence he immediately pressed forward, dividing his force so as to put himself in communication on the right with the Russian fleet blockading the Dardanelles, and on the left with Admiral Greig in the Black sea, Constantinople was undoubtedly at his mercy.

The London Star of the 12th ult. states that the Cabinet had determined on declaring war against Russia, and was only waiting to sound the intentions of Austria, and be assured of her concurrence. The Duke of Wellington, it was said, had held conferences with the principal capitalists, for the purpose of effecting the necessary measures.

The Russian army entered Adrianople on the [illegible] the Chief [illegible] the place which [illegible] possession of the place [illegible] mounted to 56,000 men, of which only 8,000 were kept in the city; the rest were disposed of in several directions, and a corps was sent ten leagues in advance on the road to Constantinople.

Respecting the alledged departure of Lord Strangford for Lisbon, as Ambassador to Don Miguel, the Courier of the 10th has this paragraph:—

"We are authorized, in the most unqualified manner, to contradict the assertion of the Morning Journal, that Lord Strangford is to proceed to Lisbon as the [illegible] Ambassador.

"[illegible] Strangford, nor any o[illegible] going in the [illegible]."

The most entire harmony manifested [illegible] between the French and [illegible] Cabinets. Indeed, it is made a reproach in the Paris journals, against the French Ministry, that by the appointment of the Duke de Laval as Ambassador to England, a new pledge is given of adhesion to the policy of the Duke of Wellington. The Portuguese Ministry continues to be severely handled by the French papers; and the visit of Gen. Lafayette to his granddaughter, near Lyons, which caused him necessarily to traverse several provinces of France, was seized upon by the opponents of the Cabinet to signalize the festivities to this veteran of liberty, their detestation of those who now administer that public affairs. The triumphal progress of Lafayette was only second to that he made in the U. States. The old General returned to Paris on the 18th Sept. It was remarked, that among all the toasts given at the various festivals in his honor, no mention is made of the Royal Family.

The rumours of a change in the French Ministry were prevalent at Havre, on the 20th, and much relied on. According to these, M. de Polignac continued at the head of the Ministry, but Admiral De Rigny had taken the department of the marine, Gen. Deedzeuhat of War, M. de Vatismenil that of justice, and M. de Belleyreme was restored to the police. These were deemed concessions to the Liberals, and ascribed mainly by the feeling developed during Lafayette's tour.

Corfu, Sept. 13.—Arrived the United States frigate Constellation, 46 guns (18 pounders) 400 men, and 1,400 tons, Captain A. Wadsworth, twenty-seven days from New-York, put in to send the Minister Plenipotentiary to this country—after this will proceed to Havre de Grace to land the Minister to that Kingdom.

Dispatches, dated August the 27th, were also received last night from Mr. HAWKINS, our Resident in Greece. It is announced that a body of the irregular Greek troops, amounting to between two and three thousand, had quitted the camp before Thebes, on the 14th ult. and had refused to serve against the enemy, in consequence, it is stated, of their pay having been withheld from them. All their artillery fell into the hands of the Turks.

The national Assembly of Greece [illegible] its sittings on the 18th.—[Courier [illegible]]

AFFAIRS OF THE EAST.

An article from the frontiers of Servia, dated [illegible] 5, announces that some Greek merchants from Belgrade have received letters announcing that the Russians made themselves masters of Rodosto about the end of August, where they found abundance of munitions of war and provisions. Rodosto is the central point of commerce for the sea of Marmara, and is only [illegible] days march distant from the old fort of the Dardanelles in Europe, to which a tolerable road leads from Rodosto. The same letters speak of a deputation sent by the Divan to Gen. Diebitsch, to request him, now that negotiations for peace are opened, not to attack the capital, as the approach of the Russian troops might occasion a rising of the people, which would expose Constantinople to the greatest calamities. It is affirmed that the Russian General replied to the Deputies, that it depended on the Porte to save the capital and prevent the effusion of blood; that the declaration of the Emperor, at the commencement of the war, was clear and known to all the world, and that although the Turkish commissioners should come to his head quarters to treat of peace; the warlike operations would proceed to their entire fulfilment, and that he would not return his sword to its scabbard until the Russian nation had obtained satisfaction for the grievances it had suffered.

Washington's Monument.—Causici's colossal statue of Washington, of the completion of which we made mention a few days ago, is to be raised to its place on the Monument at Baltimore about the last of the present month. The apparatus for the purpose is in preparation, under the direction of a skilful architect; and the elevation will present a spectacle of great mechanical interest.

It will be recollected that a grant was made by Congress to the State of Alabama, of four hundred thousand acres of relinquished land, to be sold at the pleasure of the State and the money arising therefrom to be applied to the improvement of the navigation of the Muscle Shoals and other obstructions in the Tennessee river. This land, situated in North Alabama, was part of the which had been sold at every high prices, from [illegible] to dollars an acre, and was appraised at the time of the grant to be worth at least ten dollars an acre. The State of Alabama appointed Commissioners to value the lands, allowing preference of purchase to the persons in possession, at the valuation price. The consequence has been, that in favoring the occupants, the lands have been valued so low as to defeat the object of the grant. The 400,000 acres, estimated to be worth seven hundred [illegible] dollars, having been valued [illegible] dollars, have been sold for two hundred thousand dollars.

LOST on Monday, before noon, a [illegible] PORTFOLIO, flew toward Conté street, from the subscriber's [illegible] St. Peter's street. The person that [illegible] it, is hereby politely requested to bring or send it back to its owner; a suitable [illegible] will be obtained, if asked for.
november 11

NOTICE.—All persons indebted to the estate of the late Marguerite Meilleur, widow [illegible] Meilleur, are requested to make payment to the undersigned, dative executor, and those having claims to present them for settlement.
Nov 11 S. MEILLEUR.

SITUATION WANTED

BY a respectable middle aged gentleman, advantageously known in this city, who possesses the Spanish, French and English languages, the first being his mother tongue, is desirous to enter in a commercial house, dry goods, or at an auction store of this city, as out-door clerk, or sales-man; he can exhibit recommendations from the first gentlemen of this place. A note addressed to L.....a, and left at the office of this paper shall have the most prompt attention.
nov 11

AUCTION SALE.

BY J. T. BAUDUC.

WILL be sold on Thursday 19th instant, at 10 o'clock A. M. the stock of the Grocery store, situated on the Levee, opposite to the Fire-Work, No. 129.
Terms at sale: november 11

BY P. A. GUIRAMAND.

SALE POSTPONED.

Will be sold on Tuesday the 17th instant, on the plantation of the above auctioneer, at the [illegible] Chaubert's La Course, about six hundred MULES, HORSES AND MARES, just arrived from Rio Grande. Conditions—Under 100, cash; above that sum payable in all April next, in notes satisfactorily endorsed and payable in this city.

The sale will commence at half past nine precisely.

The purchasers shall settle, during the ten days after the sale, with the auctioneer, at his office in St. Louis street, next to Mr. Duchesne Pigneguy's.
nov 9

MAYORALTY OF NEW-ORLEANS.

BY virtue of a resolution of the City Council of the 17th instant, notice is hereby given that the Mayor will receive, during thirteen days from this date, written and sealed proposals, which may be left at his office, for the undertaking of the construction, in wood, of a Powder Magazine on a ground situated at about [illegible] miles below the city and on the opposite side.

The draught of that construction, and the instructions of the City Mayor are deposited at the Mayor's office.
October 20 D. PRIEUR, Mayor.

STATE OF LOUISIANA,

Parish of St. Charles—County of German Coast.

ON the 20th of November next, at 9 o'clock a. m. will be sold publicly at auction by the judge and ex-officio auctioneer of this parish, on the plantation hereinafter described, and at the request of Mr. Michel Frilou, the following property to wit.

1st. A PLANTATION measuring 10½ arpents more or less, front and 40, or there abouts, in depth, and closing at that distance, situate in the Parish, on the right bank of the river, about 10 leagues above New-Orleans, bounded above by the property of Monsieur Zeringue, and a piece of land belonging to Mrs. [illegible] Hymel, and which is included in said plantation, measuring one half arpent front on less than one arpent in depth, and below by property of Paul Frilou: on which plantation Mr. Michel Frilou reserves to himself a tract of ground [illegible], with the buildings thereon, and situated at the lower boundary, measuring half arpent front on 1½ arpent in depth.

2d. About 12 arpents of Corn—planted.

3d. Nine Horses (2 American and 7 creoles,) and 4 yoke Oxen.

4th. 25 or 30 Sheep.

5th. A few Cows and other horned Cattle.

6th. All the implements of Husbandry which belong to the plantation.

7th. 260 bbls of Corn.

8th, 19 SLAVES of both sexes, (7 men, 4 women and 8 children) from 1 to 12 years.

TERMS: The movable articles shall be paid cash from 4 to $ 100, and from that sum upwards in all April, 1830.

The Plantation and Slaves to be paid as follows, to wit: The 2-5th of the price in all April 1830: 3-8th in all April, 1831, and the 3-8th in all April 1831.

The Purchasers shall furnish their notes endorsed to the satisfaction of the vendor, and the plantation and slaves shall remain mortgaged until final payment. J. M. GUIRAMAND,
Nov. 22 judge.

DENTISTRY.

MR. HART—Tenders his professional services as Dentist, to the inhabitants of New-Orleans. He trusts to have a share of that patronage which was so liberally bestowed on his former visits. He occupies an apartment at No. 25 [illegible] street, where he will attend at all hours.
nov. 6

For Vicksburg, Pass Gulf, Natchez, and all intermediate landings.

The steam boat WALK-IN-THE-WATER, M. L. Buckner, master, is now receiving freight for the above places, and will have quick despatch. For freight or passage, apply on board, or to
Oct. 17 REYNOLDS, BYRNE & Co.

Marshal's Sales.

M. B. Outlaw vs. P. L. Hamblet.

BY virtue of a writ of alias fieri facias to me directed, by the hon. G. Preval associate judge of city court, I shall expose to sale on Wednesday 18th november, at 4 o'clock, at the premises in St. Charles street between Gravier and Poydras streets, 1 Lot bricks, 1 do. of Lumber and Building Poles, old Iron, and Slates, a quantity of Dirt—seized in the above suit.
November 9 L. DAUNOY, marshal

MARSHAL'S SALE.

BY virtue of a writ of fieri facias directed to me by the hon. G. Preval associate judge of the City Court, I shall expose to sale on Wednesday the 18th Instant, at the Exchange coffee house at 12 o'clock, 1 Gig, and one Cart, seized to satisfy a judgment against H. Tuthie and R. Bain.
November 9 L. DAUNOY, marshal

MARSHAL'S SALE.

N. B. Outlaw vs. P. L. Hamblet.

BY virtue of a writ of fieri facias to me directed by the hon. G. Preval, associate judge, I shall expose to sale on Wednesday, 11th November, at 4 o'clock, at the Principal, an Armoir, 2 pieces of Carpets, 9 Chairs, a Watch-Stand, a Writing Desk, a lot of Crokery, and 3 Waiters—seized in the above suit.
november 3 L. DAUNOY, marshal

MARSHAL'S SALE.

J. C. Rhode vs. J. P. Romer.

BY virtue of a writ of fieri facias to me directed by the hon. G. Preval associate judge of the city court, I shall sell, on saturday 14th November, at 4 o'clock at the Principal, a remaining of brown Cloth and one do. of waistcoating—Seized in the above suit.
november 3 L. DAUNOY, marshal

MARSHAL'S SALE.

F. Fritz vs. James Smith.

BY virtue of a writ of fieri facias to me directed by the hon. P. Sutlif associate judge of the City Court, I shall expose to sale on Thursday 19th of November next, at 4 o'clock, at the Principal, a table, 2 bed steads, 4 chairs, a bureau &c. seized in the above case.
Oct. 23 L. DAUNOY, marshal

MARSHAL'S SALE.

N. B. Outlaw vs. P. Hamblet.

BY virtue of a writ of alias fieri facias to me directed by the hon. Preval, associate judge of the [illegible] court, I shall expose to sale on wednesday 11th November, at 4 o'clock, at the Principal, a [illegible] table, a [illegible] Lookingglass, a Sideboard, a [illegible], a [illegible] Iron and Fenders, a [illegible] Stand, a [illegible], a Sampee, 2 pairs Gaiters—Seized in the above suit.
October 29 L. DAUNOY, marshal

MARSHALL'S SALE.

J. J. Hall vs. Manuel Ely.

BY virtue of a writ of alias fieri facias, to me directed by the hon. G. Preval, associate judge, I shall expose to sale on Tuesday the 10th November, at 4 o'clock, at the Principal, 2 Tables and a pair Hand Irons, seized in the above suit.
Oct. 27. L. DAUNOY—Marshal.

LOTERIE

DE L'EGLISE CATHOLIQUE DE BATON ROUGE.

Huitième Classe pour l'année 1829.

Le Tirage aura lieu positivement le Sam di 14 Novembre, à 4 heures et demie du soir.

—PROSPECTUS—

1	Lot de		20000	est	20000
1	" de		3000	"	3000
1	" de		2000	"	2000
1	" de		1600	"	1600
1	" de		1200	"	1200
1	" de		1012	"	1012
6	" de		500	"	3000
6	" de		300	"	1800
6	" de		100	"	600
138	" de		30	"	4140
690	" de		8	"	5520
6072	" de		4	"	24288
6934 Lots 10616 Blancs	} 17,550 Billets.				$56160

Ce plan, formé par la permutation de 27 numéros et le tirage de 4, donne 17,550 billets. Il y aura 24 lots avec 3 des numéros sortis, 638 avec 2 des numéros sortis, et 6072 avec un seulement. Pour déterminer le sort des 17,550 billets, 27 numéros, depuis 1 jusqu'à 27, seront mis dans la roue l'un après l'autre, et l'on en tirera 4. Le billet ayant les 1er. 2d. et 3e. numéros sortis immédiatement, et dans l'ordre du tirage, aura droit au lot de 20000

Celui ayant les 1er. 3e. et 2d. numéros sortis, aura droit à 3000

" 2d. 1er. et 3e. " 2000

" 2d. 3e. et 1er. " 1600

" 3e. 1er. et 2d. " 1200

" 3e. 2d. et 1er. " 1012

Les six ayant les 2d. 3e. et 4e. numéros sortis dans n'importe quel ordre, chacun 500

Les 6 ayant les 1er. 2d. et 4e. numéros, chacun 300

6 " 1er. 3e. et 4e. " " 1000

138 " 3e. et 4e. " " 50

690 ayant 2 des numéros sortis, 8

Tout billet ayant obtenu un lot, ne peut avoir droit à un autre lot quelconque.

Les lots seront payables 40 jours après le tirage, et sujets à la déduction d'usage de 15 pour cent.

J. VIGNAUD. } *Administrateurs.*
L. VIDAL,

Prix des Billets.

Entiers $4—demis $2—quarts $1.—Dixièmes de neuf billets (garantis ne pouvoir gagner moins $16) 36 demis et quarts en proportion.

On pourra se procurer des billets au Bureau des Administrateurs.

Rue Bienville, N°. 61, près de l'enseigne de la rue de Chartres.

☞ Tous les ordres renfermant du comptant ou des prix de loteries, seront ponctuellement exécutés, en s'adressant à

31 octo J. VIGNAUD.

AVIS.—L'espagnol LUCIANO BERALTA, a l'honneur d'annoncer au public de cette ville, que le Dimanche 8 Novembre courant, il a ouvert un nouvel hotel, rue St. Philippe, sous le nom de "CAFE DE BERALTA" (Café d'Apollon), dans lequel on servira avec soin à toutes personnes décentes, du café, à déjeuner, à dîner, et à souper. [illegible] Capelli cette charge de la confection des repas. Il a donné, dans plusieurs grandes villes d'Europe, des preuves de son talent comme cuisinier et maître d'hotel; et les personnes qui daigneront le honorer de leur présence le dit hotel en feront l'expérience, en dégustant les mets et autres comestibles dont il présentera lui-même, chaque jour, une carte avec les prix, qui seront toujours modérés. 9 nov.

BEURRE & GRAISSE.—83 frequins de Beurre frais Gosben, première qualité, arrivé par le navire Minerva, et 60 barils graisse, à vendre par E. LANE et Co.
[illegible] No. 16, rue de la Mte. Neuve