

Souvenir Program  
25c



# The L. S. U. Game

Tulane Stadium -- November 29, 1952



# Get the right idea...

about what's going on!

## OFFICIAL 1952 SIGNALS WITH PENALTIES

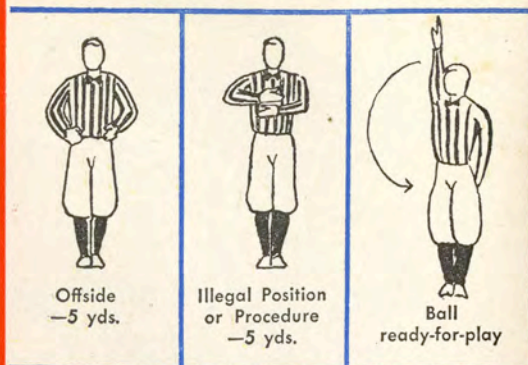

Offside  
-5 yds.

Illegal Position  
or Procedure  
-5 yds.

Ball  
ready-for-play

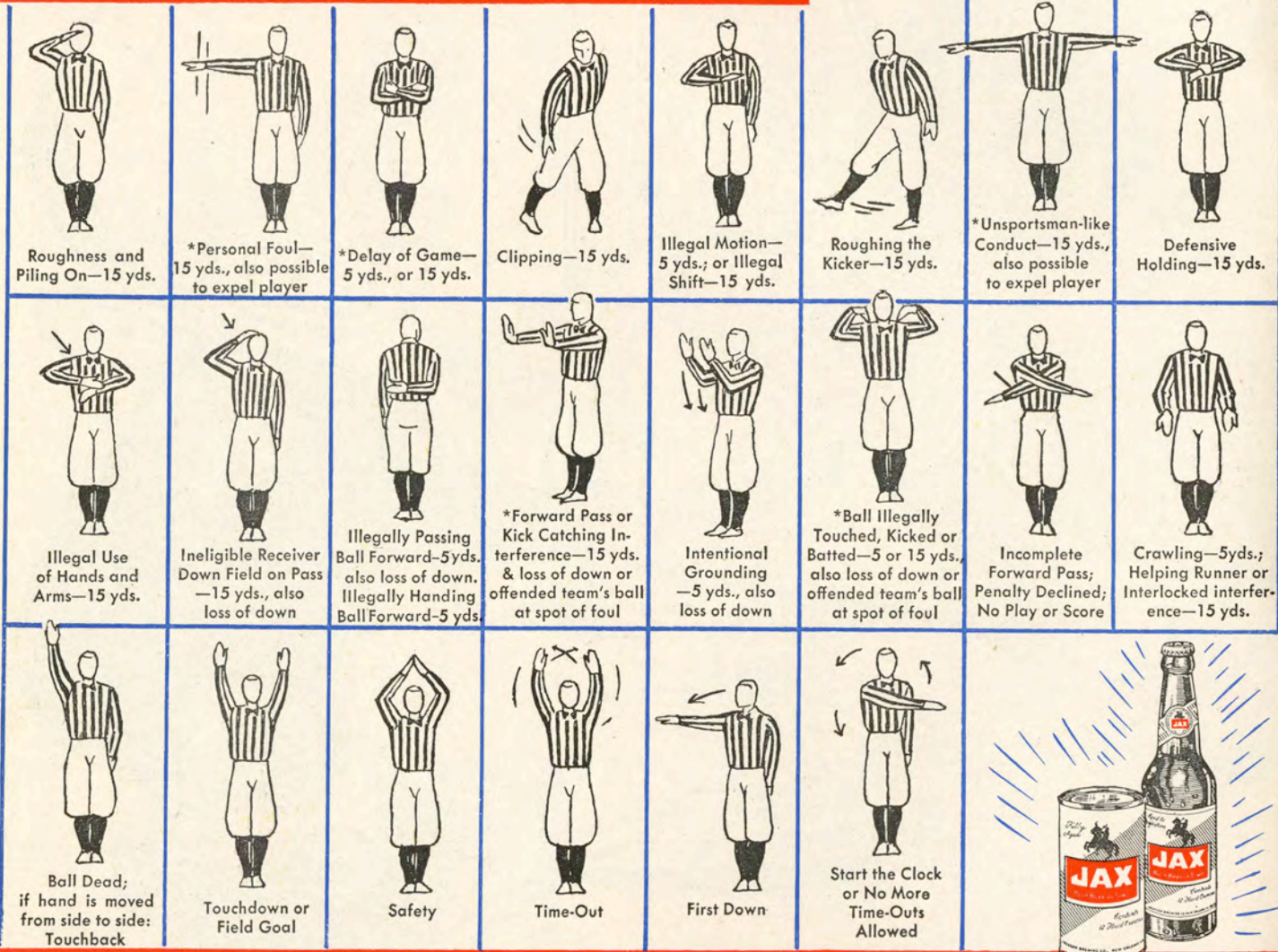

Roughness and  
Piling On—15 yds.

\*Personal Foul—  
15 yds., also possible  
to expel player

\*Delay of Game—  
5 yds., or 15 yds.

Clipping—15 yds.

Illegal Motion—  
5 yds.; or Illegal  
Shift—15 yds.

Roughing the  
Kicker—15 yds.

\*Unsportsman-like  
Conduct—15 yds.,  
also possible  
to expel player

Defensive  
Holding—15 yds.

Illegal Use  
of Hands and  
Arms—15 yds.

Ineligible Receiver  
Down Field on Pass  
—15 yds., also  
loss of down

Illegally Passing  
Ball Forward—5yds.  
also loss of down.  
Illegally Handing  
Ball Forward—5 yds.

\*Forward Pass or  
Kick Catching In-  
terference—15 yds.  
& loss of down or  
offended team's ball  
at spot of foul

Intentional  
Grounding  
—5 yds., also  
loss of down

\*Ball Illegally  
Touched, Kicked or  
Batted—5 or 15 yds.,  
also loss of down or  
offended team's ball  
at spot of foul

Incomplete  
Forward Pass;  
Penalty Declined;  
No Play or Score

Crawling—5yds.;  
Helping Runner or  
Interlocked interfe-  
rence—15 yds.

Ball Dead;  
if hand is moved  
from side to side:  
Touchback

Touchdown or  
Field Goal

Safety

Time-Out

First Down

Start the Clock  
or No More  
Time-Outs  
Allowed



TUNE IN  
**JAX** "World of Sports"  
ON WDSU-TV

Monday thru Friday 6:15 P. M.

THE BIG JAX DOUBLE HEADER—  
"Weather and World of Sports" with Nash Roberts  
and Mel Leavitt

Thursday 7:45 P. M.—"Outdoors in Louisiana" with Paul Kalman

Friday 9:45 P. M.—"This Week In Sports" with latest films

ON WWL RADIO

Monday thru Saturday 5:35 P. M.—"World of Sports" with Bill Bregel

# Get the light idea!

# Drink JAX

The Sportsman's Beverage

\*Variable penalty, Referee's Decision





*Famous for*  
**FINE FOOD  
and DRINK**



*Enjoy the Specialties of These Noted  
Restaurants:*

**ANTOINE'S**

713 St. Louis St. • RAYmond 2554

**ARNAUD'S**

813 Bienville St. • MAgnoIia 5433

**BROUSSARD'S**

819 Conti St. • MAgnoIia 4800

**KOLB'S**

125 St. Charles St. • RAYmond 5034

**LA LOUISIANE**

725 Iberville St. • RAYmond 3384



613 RUE ROYAL • 614 RUE BOURBON  
VIEUX CARRE • NOUVELLE ORLEANS

*"Your Specialists In Sports"*

*Johnny Lynch's*

**SPORTS, Inc.**

FORMERLY DUNLAP SPORTING  
GOODS CO., INC.

*Complete Equipment  
For All Sports*

308 ST. CHARLES ST.  
New Orleans 12, La. MAgnoIia 5891

*"It Pays To Play"*



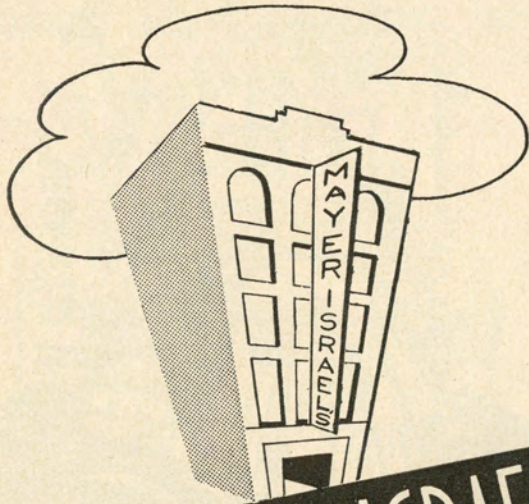

**MAYER ISRAEL'S**

for over 60 years

the store of fashion and value

. . . of courtesy and friendly

interest . . . for all

the family

*Cheered by  
Millions!*

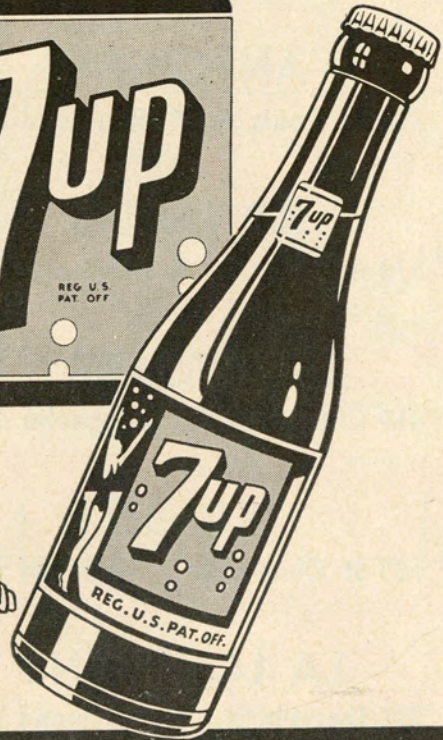
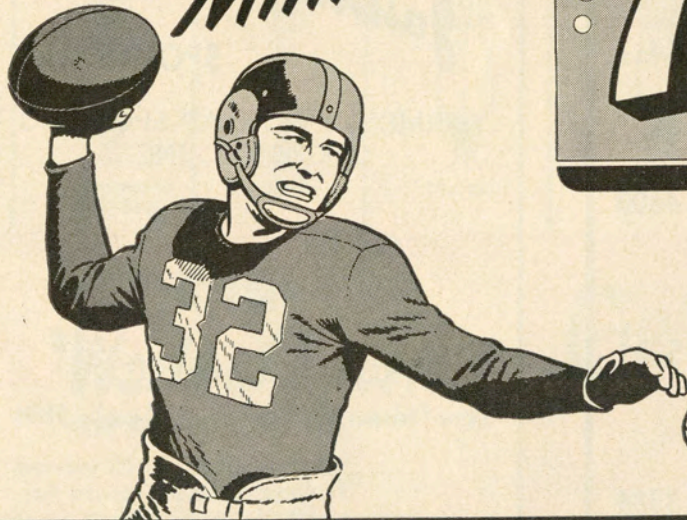

**YOU LIKE IT - IT LIKES YOU**



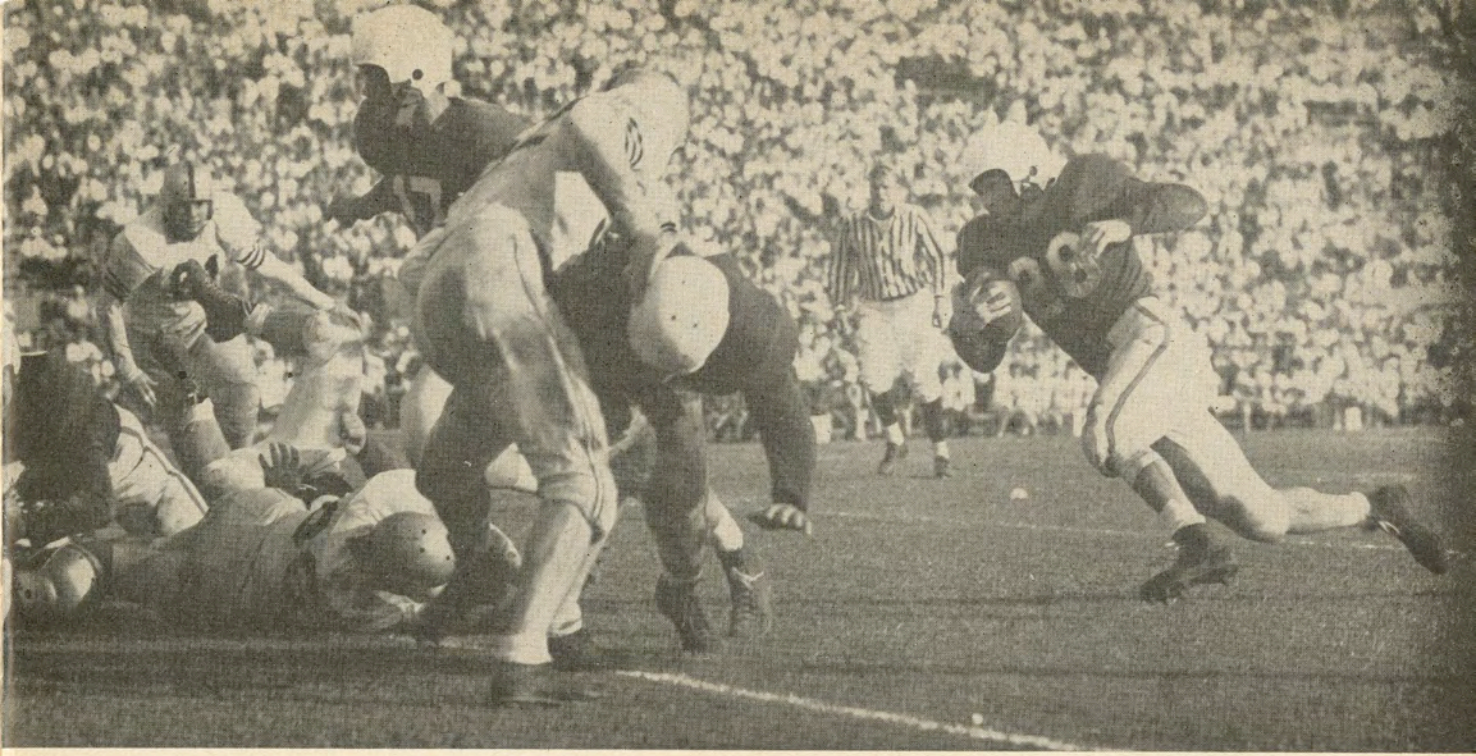

# The Greenie

*Official Souvenir Football Program of Tulane University*

EDDIE ALLEN, *Editor*

National Advertising Representatives: Football Publications, Inc., 370 Lexington Avenue, New York, N. Y.

---

---

Vol. 22

November 29, 1952

No. 7

---

---

## TODAY'S GAME

This is the big one. This is the one that will be vividly recalled when the Louisiana State and Tulane won-lost records for 1952 are dead, gray lines in small type.

This is the 50th, the golden anniversary renewal of one of the greatest of all college football rivalries.

It all started back in November, 1893, when T. L. (Nervy) Bayne, a Tulane law student, had an historic idea. He arranged the first game, helped coach both teams and even served as umpire. While the impartiality of this pioneer was unimpeachable, Tulane won that day, 34-0.

Since then there have been 48 other meetings, bringing the series tally to 24 victories for L.S.U., 19 for Tulane and six ties.

For each collision, however, the Tigers and the Green Wave start from scratch. That is why nobody has felt secure about predicting the outcome even in the years

when the apparent margin is wide. That is why, despite the rather modest records of the current rivals, Tulane Stadium is crowded.

The job of preparing their squads for the conflict has required no special psychology of Coaches Gus Tinsley of L.S.U. and Bear Wolf of Tulane. All the natural incentive is there and the players require precious few reminders.

L.S.U., battered but not bent by an overpowering schedule, could make it all seem worthwhile today. The Tigers have beaten only Rice and Kentucky, still one victory over the Greenies would loom as large as a dozen.

Tulane needs the decision to finish in the black at 6-4 for the season, a feat deserving of great credit considering the adversities handled. The Wave also wants its first triumph over the Bayou Bengals

(Continued on page 24)





*Porter's*

**store of distinction**

... where more and more New Orleans men buy their clothes. The latest and most popular styles — including the famous “natural” shoulders as seen in all the national magazines. Stop in at Porter's today and enjoy the courteous service and pleasant atmosphere in New Orleans' most popular men's store.

*Porter's*

so conveniently located at Carondelet and Gravier





*Dr. Rufus Carrollton Harris*  
*President, Tulane University*

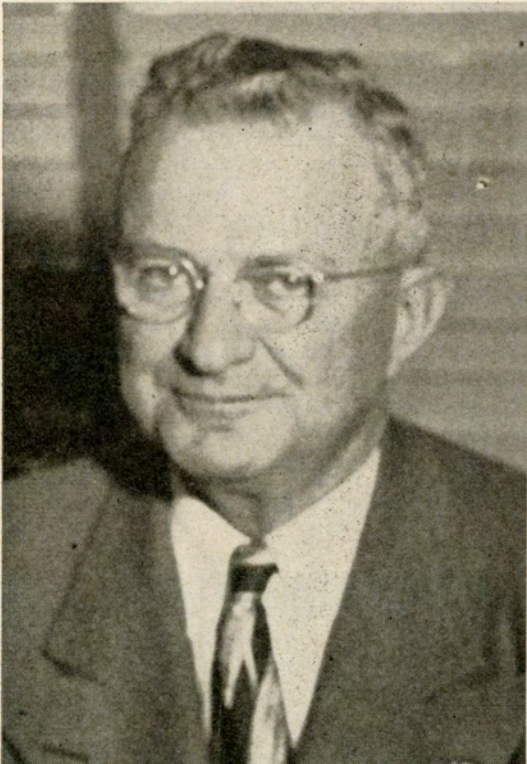
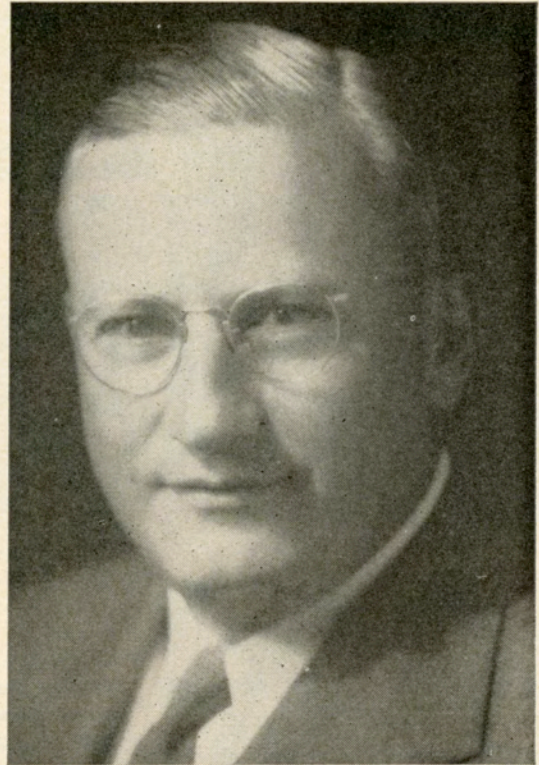

*Gen. Troy H. Middleton*  
*President, Louisiana State University*





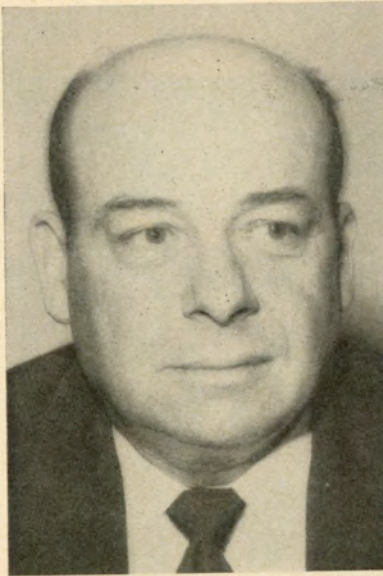

Raymond Wolf  
Head Coach



R. Bailey  
back



A. Batson  
back



M. Bowman  
guard

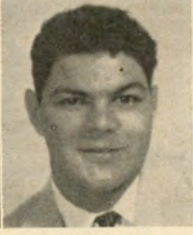

E. Bravo  
end

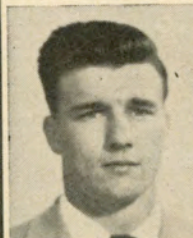

E. Burke  
center



R. Butchee  
back



C. Camp  
center



E. J. Chauvin  
back

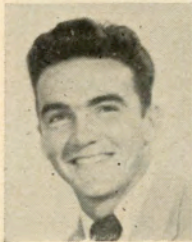

P. Clement  
back



C. Coates  
end



G. Cummins  
tackle

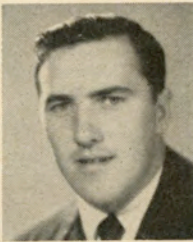

F. Dempsey  
back

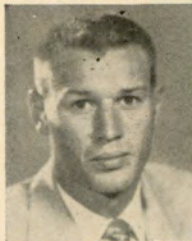

H. DuVigneaud  
end



T. Ford  
tackle



T. Harkins  
end

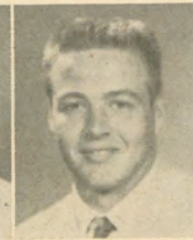

H. Hawkins  
tackle

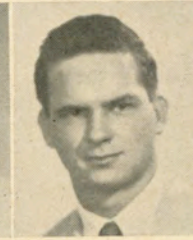

P. Hazel  
tackle



M. Housepian  
tackle



J. Huggins  
center



R. Hymel  
back

## TULANE

No.	Name	Age	Ht.	Wgt.	Ltrs.	Class	Hometown
12	Fred Dempsey, qb	23	5-11	189	1	Sr.	Chicago, Ill.
17	Pete Clement, qb	22	5-10	173	1	Jr.	Reserve, La.
22	Wayne Wall, rhb	20	5-10	170	0	Jr.	Texarkana, Tex.
23	Dick Butchee, fb	19	5-11	175	0	Soph.	Lake Charles, La.
25	Alvis Batson, lhb	23	6-1	185	1	Sr.	Houston, Tex.
28	Roy Bailey, hb	22	5-10	175	1	Sr.	Richmond, Va.
29	James Cain, lhb	19	5-9	175	0	Soph.	Baton Rouge, La.
34	Doug Woodruff, fb	19	6-1	185	0	Soph.	Lockport, La.
35	Max McGee, fb	20	6-3	195	1	Jr.	White Oak, Tex.
38	E. J. Chauvin, fb	18	5-11	185	0	Fr.	Bourg, La.
39	James Shultz, rg	18	5-9	195	0	Fr.	Covington, La.
40	Ed McCool, lhb	19	6-0	185	0	Soph.	Jackson, Miss.
41	Bill Doswell, qb	19	5-10	180	0	Soph.	New Orleans, La.
42	R. Boudreaux, lhb	21	5-8	144	0	Fr.	New Orleans, La.
43	Ray Hymel, rhb	20	5-9	165	0	Soph.	Reserve, La.
44	Jim Partridge, lhb	20	5-11	170	0	Jr.	Mobile, Ala.
45	Ray Weidenbacher, qb	21	6-0	165	1	Jr.	New Orleans, La.
46	Charles Connor, lhb	17	5-8	173	0	Fr.	Morgan City, La.
47	Lester Kennedy, lhb	21	5-11	168	1	Jr.	New Orleans, La.
50	Paul Rushing, c	20	6-2	190	1	Jr.	San Benito, Tex.
51	Earl Burke, c	21	6-2	201	1	Jr.	New Orleans, La.
53	David McMurrain, c	18	6-2	195	0	Soph.	Hapeville, Ga.
55	Charles Camp, c	22	5-11	192	1	Jr.	Petal, Miss.
57	James Huggins, c	20	6-1	200	0	Sr.	Longview, Tex.
60	Bryan Burnthorne, lg	18	6-1	190	0	Fr.	Amite, La.
61	Al Tregle, lg	17	6-0	185	0	Fr.	New Orleans, La.
62	Albert Robelot, rg	20	5-10	200	1	Jr.	New Orleans, La.
63	Bobby Nuss, lg	22	5-10	195	1	Sr.	New Orleans, La.
64	Anthony Sardisco, rg	19	6-1	195	0	Fr.	Bossier City, La.





J. Johnston  
tackle



L. Kennedy  
back



R. Kent  
back

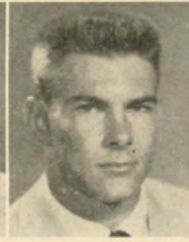

E. McCool  
back



W. McElhannon  
end



M. McGee  
back

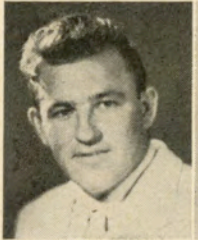

R. Nuss  
guard

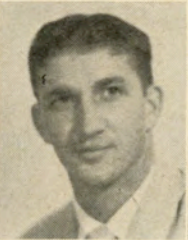

J. Partridge  
back



E. Petroski  
tackle

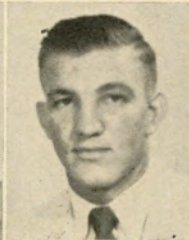

C. Pittman  
linebacker



L. Pounders  
end



R. Price  
end

## TULANE

No.	Name	Age	Ht.	Wgt.	Ltrs.	Class	Hometown
65	Marcus Bowman, rg	22	5-10	200	0	Jr.	Galveston, Tex.
67	Walter Robelot, lt	18	5-11	195	0	Fr.	New Orleans, La.
68	Louis Godwin, rg	19	6-1	195	0	Soph.	Pensacola, Fla.
69	Robert Hobbs, le	20	6-3	205	0	Jr.	Hartford, Ark.
70	Mike Housepian, rt	21	6-1	210	1	Sr.	Chicago, Ill.
71	Ed Petroski, lt	22	6-2	198	1	Sr.	Sunderland, Mass.
72	Jimmy Johnston, rt	22	6-0	195	2	Sr.	New Orleans, La.
73	Harold Hawkins, rt	18	6-2	215	0	Fr.	Shreveport, La.
74	Bill Spollen, rg	21	6-4	212	1	Jr.	College Point, N. Y.
76	Gene Rogas, lt	23	6-2	198	1	Sr.	Port Arthur, Tex.
77	George Rey, rt	21	6-0	220	0	Jr.	New Orleans, La.
78	Pat Hazel, lg	19	6-1½	200	1	Soph.	White Oak, Tex.
79	George Cummins, lt	21	6-2	240	1	Jr.	New Orleans, La.
80	Ray Price, re	21	6-2	150	0	Soph.	New Orleans, La.
81	Harold Shea, rhb	22	6-2	180	0	Jr.	New Orleans, La.
82	Eddie Bravo, re	20	5-11	175	1	Soph.	New Orleans, La.
83	Charlie Pittman, e	21	6-0	180	1	Soph.	New Orleans, La.
84	Charlie Coates, re	19	6-3	200	1	Soph.	New Orleans, La.
85	W. C. McElhannon, le	21	6-1	185	1	Sr.	San Benito, Tex.
86	William Vickrey, re	19	6-3	188	0	Soph.	Pensacola, Fla.
88	Lawrence Pounders, le	19	6-2	165	0	Soph.	Bossier City, La.
89	Ray Thompson, re	20	6-2	185	1	Jr.	Jena, La.
90	Harry Duvigneaud, re	20	6-1	185	0	Soph.	New Orleans, La.
93	Otis Gilmore, rhb	18	5-10	176	0	Fr.	New Orleans, La.
94	T. P. Harkins, le	19	6-2	170	0	Soph.	Petal, Miss.
95	Roy Ford, le	18	6-0	180	0	Soph.	Boutte, La.



G. Rey  
tackle

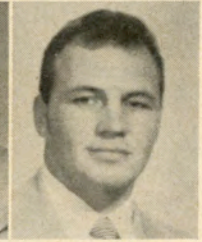

A. Robelot  
guard



W. Robelot  
tackle



G. Rogas  
tackle



P. Rushing  
center



A. Sardisco  
guard



H. Shea  
back



W. Spollen  
guard



R. Thompson  
end



W. Vickrey  
end



W. Wall  
back

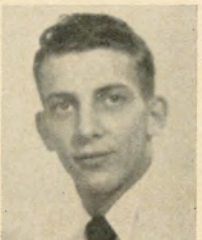

R. Weidenbacher  
back





**GREEN WAVE COACHES:** Head Coach Raymond (Bear) Wolf, seated; left to right, standing: Gene Harlow (line); Bob Whitman (freshmen); Andy Pilney (backs) and Dennis Vinzant (ends).

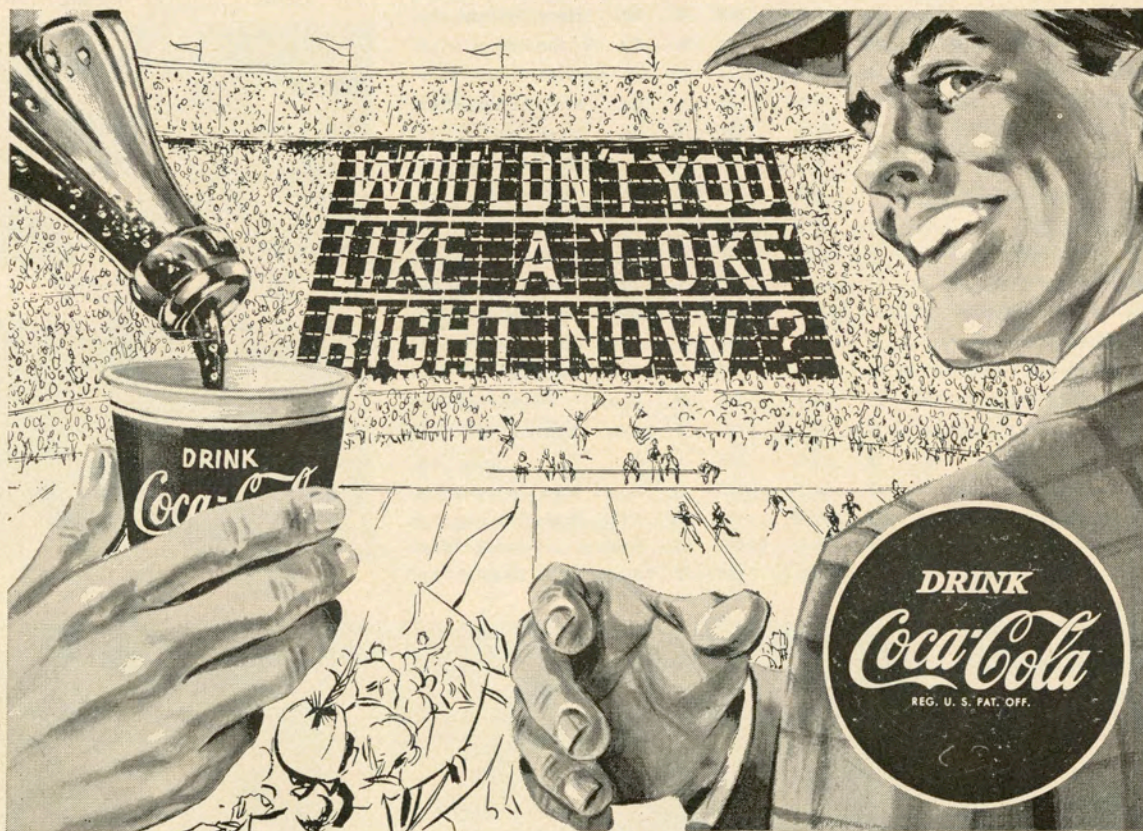





**Cam!** CAMPUS PICTURES  
*pix*  
A MEDLEY OF  
© TULANE UNIVERSITY 1952

One of the first practice schools for chemical engineering students in the South is now underway at the Destrehan refinery of the Pan-Am Southern Corporation. Under a program arranged by the oil company and Tulane, outstanding students study technical problems of the oil industry in a real, on-the-spot laboratory. Here two Tulane students gauge a tank.





Three students consult a map of the refinery with M. M. Gilkeson, Jr., assistant professor of chemical engineering at Tulane and school supervisor (above). Two young engineers get a close-up view of the refinery's vast expanse (below).

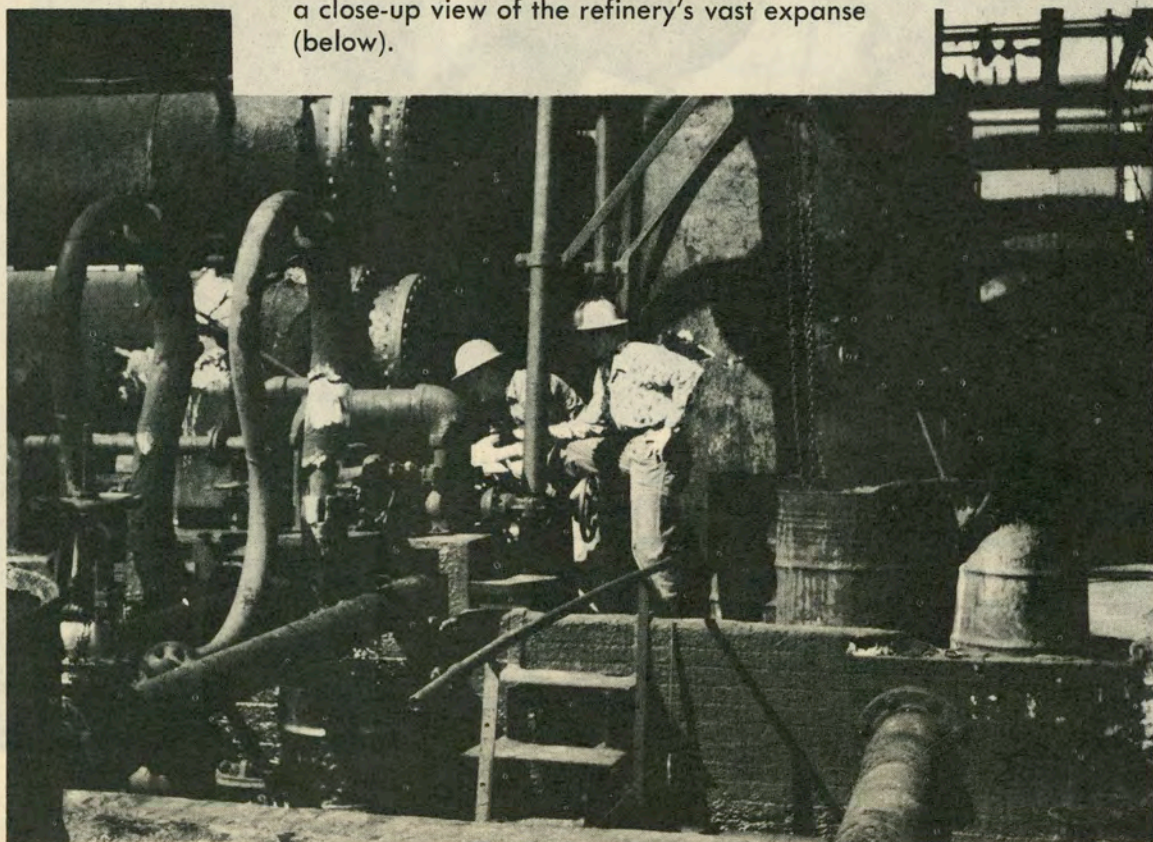





Students spend the last half of their senior year at the refinery, working regular hours of the plant and observing all safety rules. A student has his helmet fitted by a plant secretary (above).

Shown below are the men responsible for the practice school. From left they are Dr. Francis M. Taylor, Tulane; Howard A. Parker, Pan-Am; Richard T. Colquette, Pan-Am; Dr. Raymond V. Bailey, Tulane; Roy J. Diwoy, Pan-Am; Henry Heiss, Pan-Am; Dr. Lee H. Johnson, Tulane; and M. M. Gilkeson, Tulane.





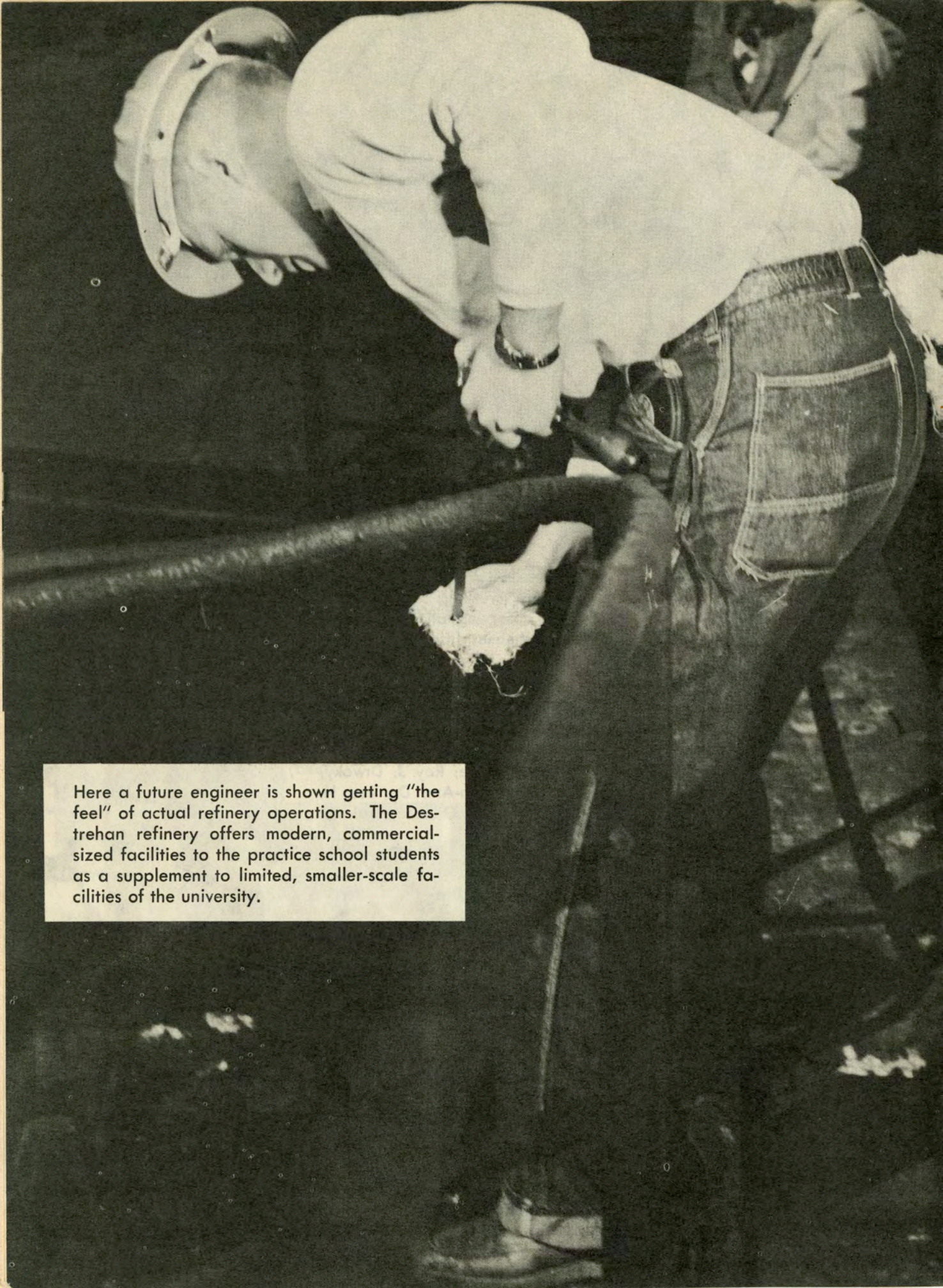

Here a future engineer is shown getting "the feel" of actual refinery operations. The Destrehan refinery offers modern, commercial-sized facilities to the practice school students as a supplement to limited, smaller-scale facilities of the university.



# *New Orleans Finest*

In America's Most Interesting City

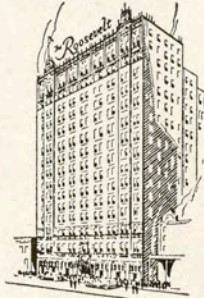

THE ROOSEVELT is located in the heart of Romantic old New Orleans. It is in the center of business and social activities and is close to the Theatre, Shopping, French Quarter, and Business Districts . . . You will like the tasteful luxury and home-like atmosphere of this modern hotel where the traditions of Southern Hospitality are maintained the year 'round.

**800 ROOMS WITH BATH  
MODERATE RATES**

SEYMOUR WEISS, *President and Managing Director*  
J. U. JORDY, *Manager*

*Visit*

*The Famous Sazerac Bar*

*Home of the Original Sazerac Cocktail*

After 100 Years Ladies Are Now Cordially Invited.

*The*  
**ROOSEVELT**

*"Pride of the South"*



# Enjoy Yourself!



**TULANE 1952 SCHEDULE**

**GEORGIA**  
SEPT. 27 - NEW ORLEANS

**SANTA CLARA**  
OCT. 4 - NEW ORLEANS

**GA. TECH**  
OCT. 11 - ATLANTA

**OLE MISS**  
OCT. 18 - NEW ORLEANS

**AUBURN**  
OCT. 25 - MOBILE

**MISS. STATE**  
NEW ORLEANS  
NOV. 1

**KENTUCKY**  
NOV. 8 - LEXINGTON

**VANDY Home Coming**  
NOV. 15 - NEW ORLEANS

**LA. COLLEGE**  
NOV. 22 - NEW ORLEANS

**L.S.U.**  
NOV. 29 - NEW ORLEANS



## TULANE

### PROBABLE STARTING LINEUP

LE Mc'El'non 85	LT Rogas 76	LG Nuss 63	C Burke 51	RG Johnston 72	RT Cummins 79	RE Bravo 82
			QB Clement 17			
	LH Partridge 44					RH Bailey 28
			FB McGee 35			

### SQUAD ROSTER

12 Dempsey, qb	43 Hymel, rhb	64 Sardisco, rg	80 Price, re
17 Clement, qb	44 Partridge, lhb	65 Bowman, rg	81 Shea, rhb
22 Wall, rhb	45 W'd'bacher, qb	67 W. Robelot, lt	82 Bravo, re
23 Butchee, fb	46 Connor, lhb	68 Godwin, rg	83 Pittman, e
25 Batson, lhb	47 Kennedy, lhb	69 Hobbs, lb	84 Coates, le
28 Bailey, hb	50 Rushing, c	70 Housepian, rt	85 Mc'El'non, le
29 Cain, rhb	51 Burke, c	71 Petroski, lt	86 Vickrey, re
34 Woodruff, fb	53 McMurrain, c	72 Johnston, rg	88 Pounders, le
35 McGee, fb	55 Camp, c	73 Hawkins, rt	89 Thompson, re
38 Chauvin, fb	57 Huggins, c	74 Spollen, rg	90 D'gnaud, re
39 Shultz, rg	60 Burnthorne, lg	76 Rogas, lt	93 Gilmore, rhb
40 McCool, lhb	61 Tregle, g	77 Rey, rt	94 Harkins, le
41 Doswell, qb	62 A. Robelot, rg	78 Hazel, lg	95 R. Ford, le
42 B'dreaux, lhb	63 Nuss, lg	79 Cummins, rt	

## L. S. U.

### PROBABLE STARTING LINEUP

LE Nealy E3	LT Robichaux T5	LG Kalil G3	C Camp C3	RG Lansing G0	RT Fournet T8	RE Mitchell E6
			QB Stevens Q7			
	LH Marchand L8					RH Doggett R3
			FB Gautreaux F8			

### SQUAD ROSTER

E0 Murphy, re	C4 Jones, c	L6 Mooty, lh	T8 Fournet, rt
E2 Mobley, re	C5 Dildy, c	L8 Marchand, lh	T9 Modicut, lt
E3 Nealy, le	C6 Hunter, c	R1 Juenke, rh	G0 Lansing, rg
E4 Tuminello, re	C7 Schlottman, c	R2 Simmons, rh	G1 Leake, lg
E5 McLeod, le	Q1 Wampold, qb	R3 Doggett, rh	G3 Kalil, lg
E6 Mitchell, re	Q3 Stringfield, qb	R4 Gonzalez, rh	G4 Alford, rg
E7 Smith, le	Q5 Johns, qb	R5 O'Cal'han, rh	G5 Shaw, lg
E8 Guglielmo, re	Q7 Stevens, qb	R6 Hodges, rh	G6 Lawrence, rg
T1 Sandris, lt	L1 Prescott, lh	F2 Clark, fb	G7 Beron, lg
T2 Horn, rt	L2 Brancato, lh	F3 Oakley, fb	G8 Dye, rg
T3 Oliver, lt	L3 Rachal, lh	F5 Hud'ls'ton, fb	G9 McAdam, lg
T4 Sanford, rt	L4 Nicolo, lh	F7 Labat, fb	C1 Flettrich, c
T5 Robichaux, lt	L5 Davis, lh	F8 Gautreaux, fb	C3 Camp, c
T7 Miller, lt			



R

*The Roosevelt Hotel Offers*  
*New Orleans' Most Diversified Program*  
*of*  
*Music and Entertainment*

**in the FOUNTAIN LOUNGE**

AT LUNCHEON we invite you to listen to the sweet strains of the Gypsy Ensemble. For COCKTAILS and DANCING, alternating nightly from five o'clock until two the next morning is the Society Music of two of America's outstanding combinations.

**in the BLUE ROOM**

Each evening, for DINNER and SUPPER DANCING is presented one of the Nation's famous orchestras . . . Featured also in the Blue Room Floor Shows at Dinner and Supper, are celebrated stars from radio, stage and screen.

*New Orleans' most discriminating audience choose  
The Roosevelt for their relaxation and entertainment*

*The*  
**ROOSEVELT**

*"Pride of the South"*



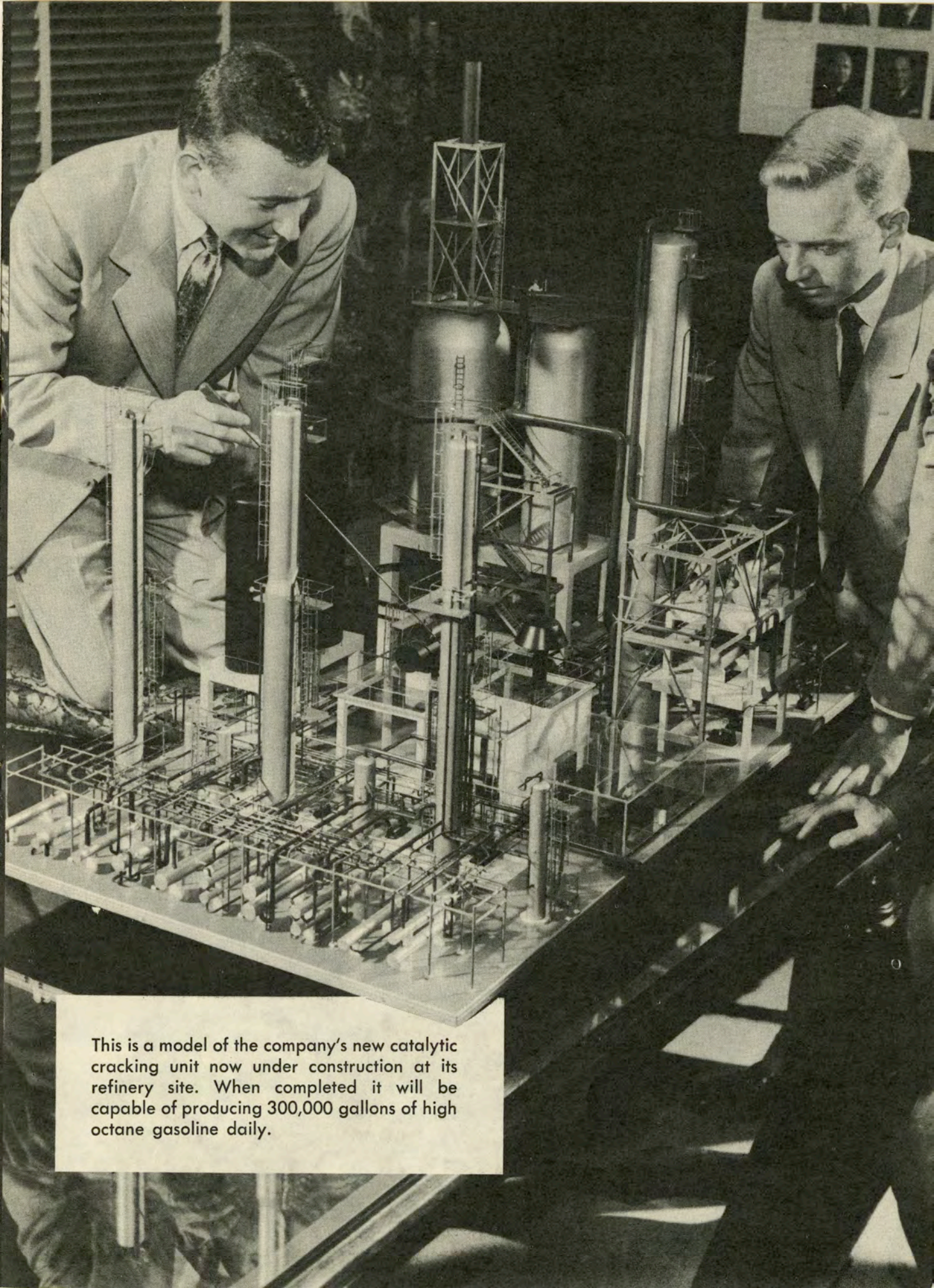

This is a model of the company's new catalytic cracking unit now under construction at its refinery site. When completed it will be capable of producing 300,000 gallons of high octane gasoline daily.



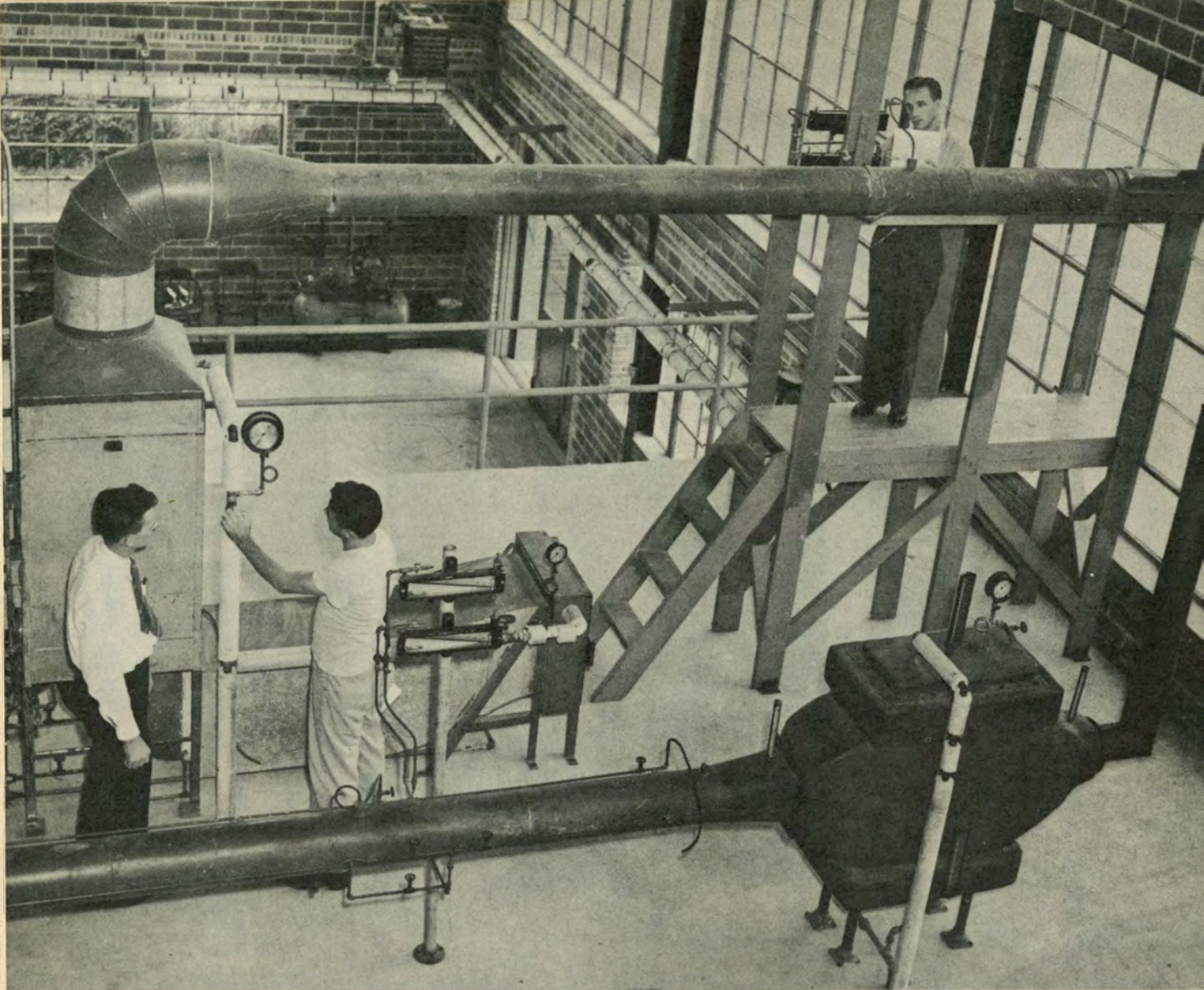

Tulane chemical engineering students conduct a problem in the new laboratories of the college of engineering (above) and receive instruction in the new engineering classrooms (below).

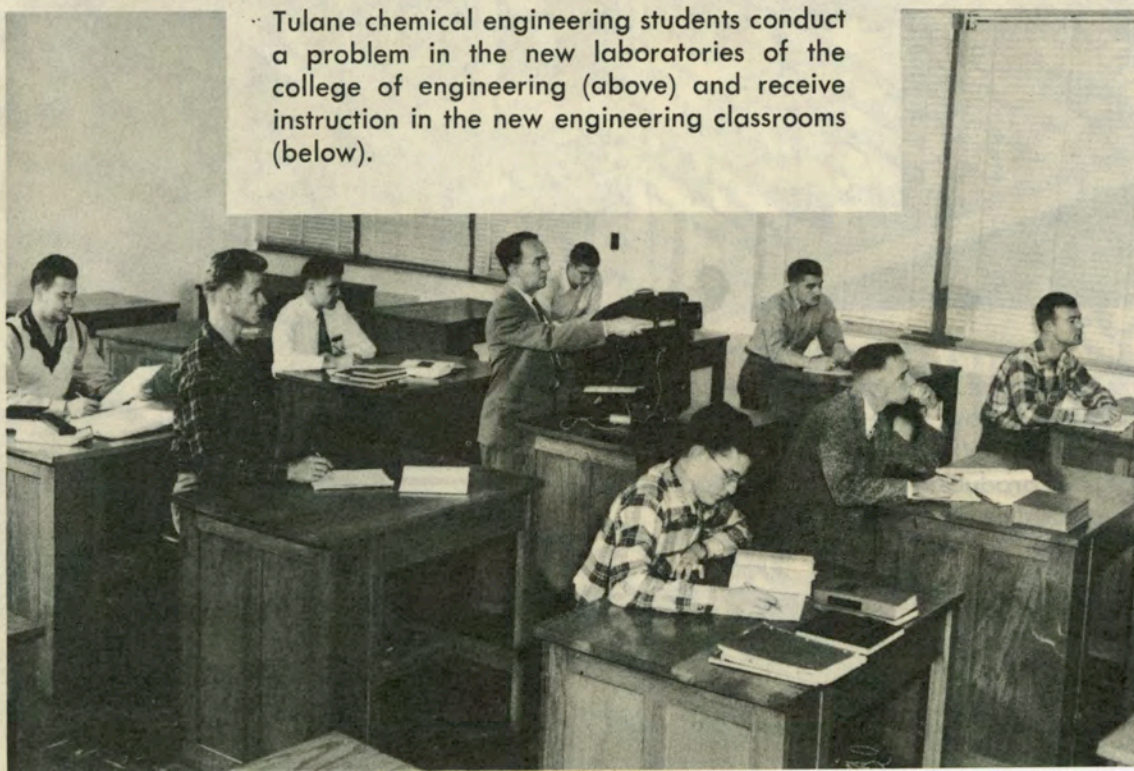



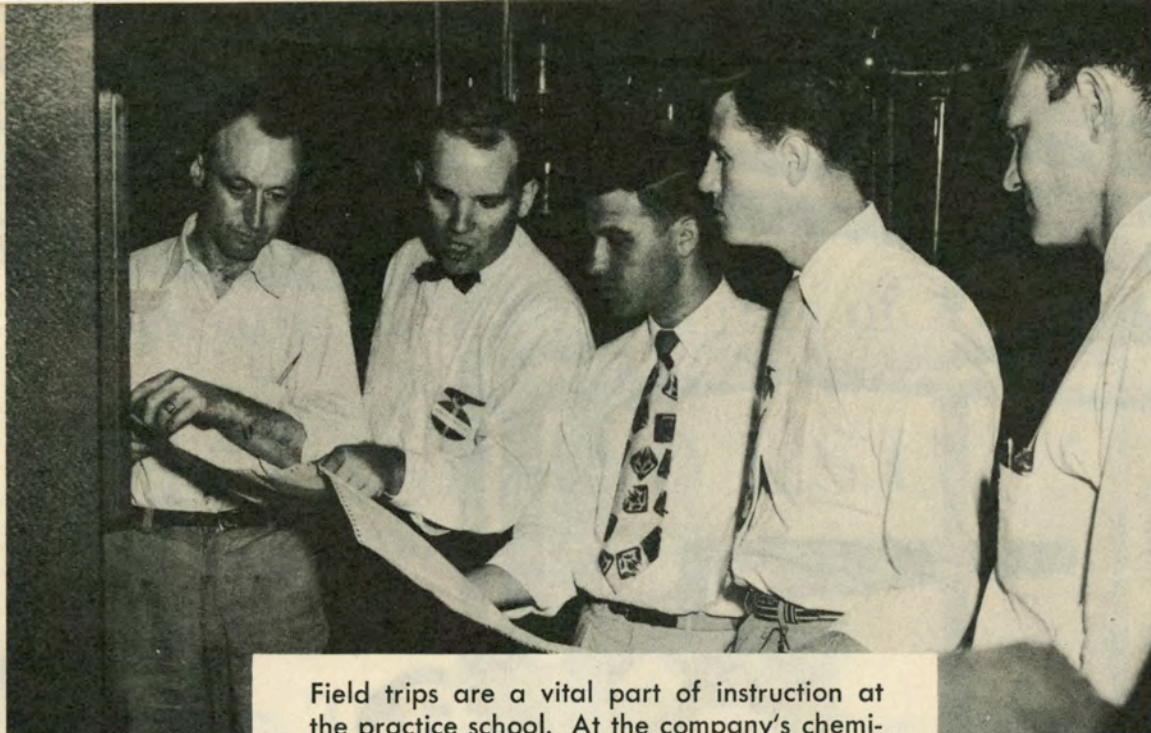

Field trips are a vital part of instruction at the practice school. At the company's chemical laboratory in El Dorado, Ark., officials explain plant operations to visiting students (above). Dr. Bailey, who is head of the school of chemical engineering at Tulane, takes the students on an inspection trip of the El Dorado unisol plant (below).

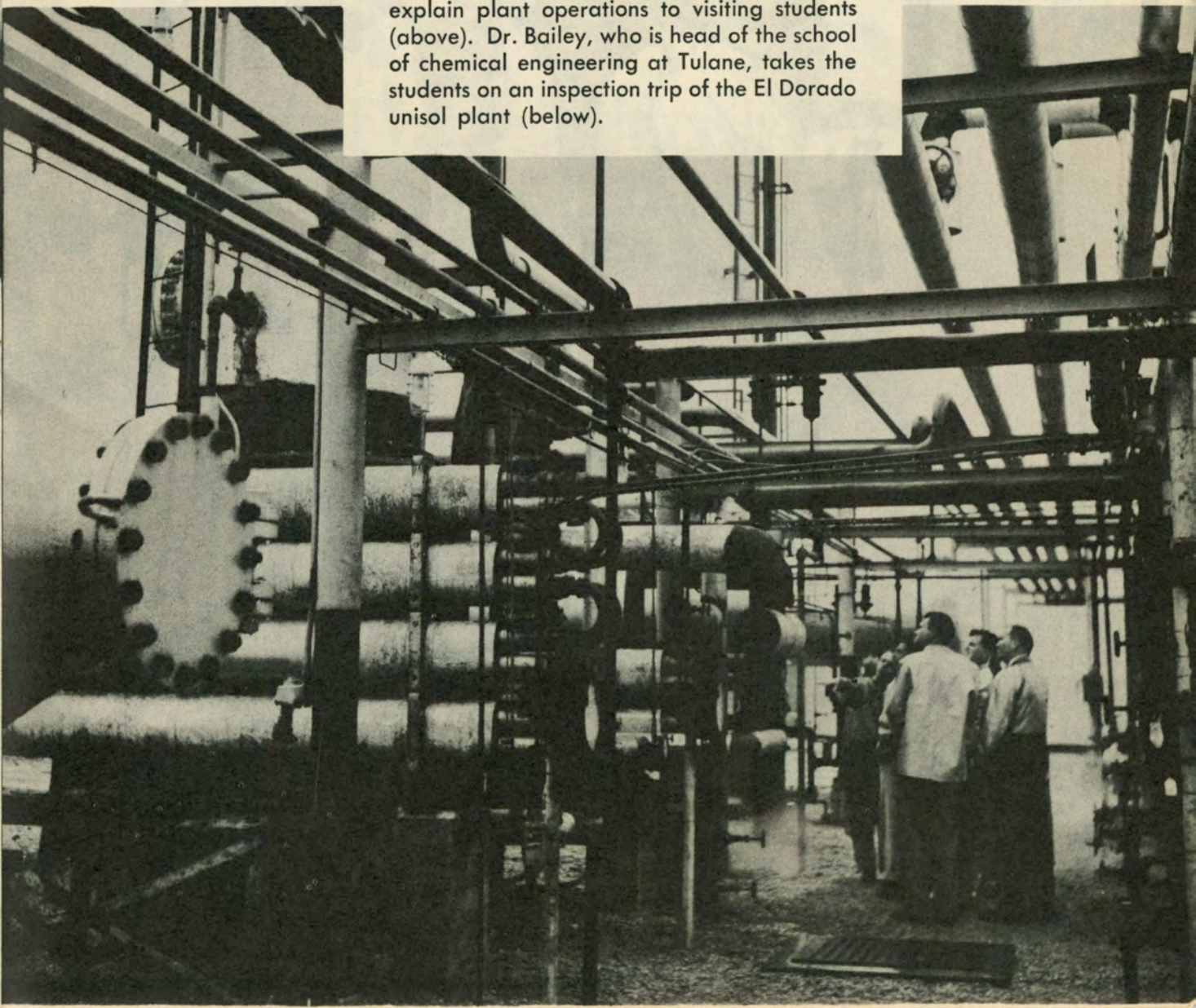



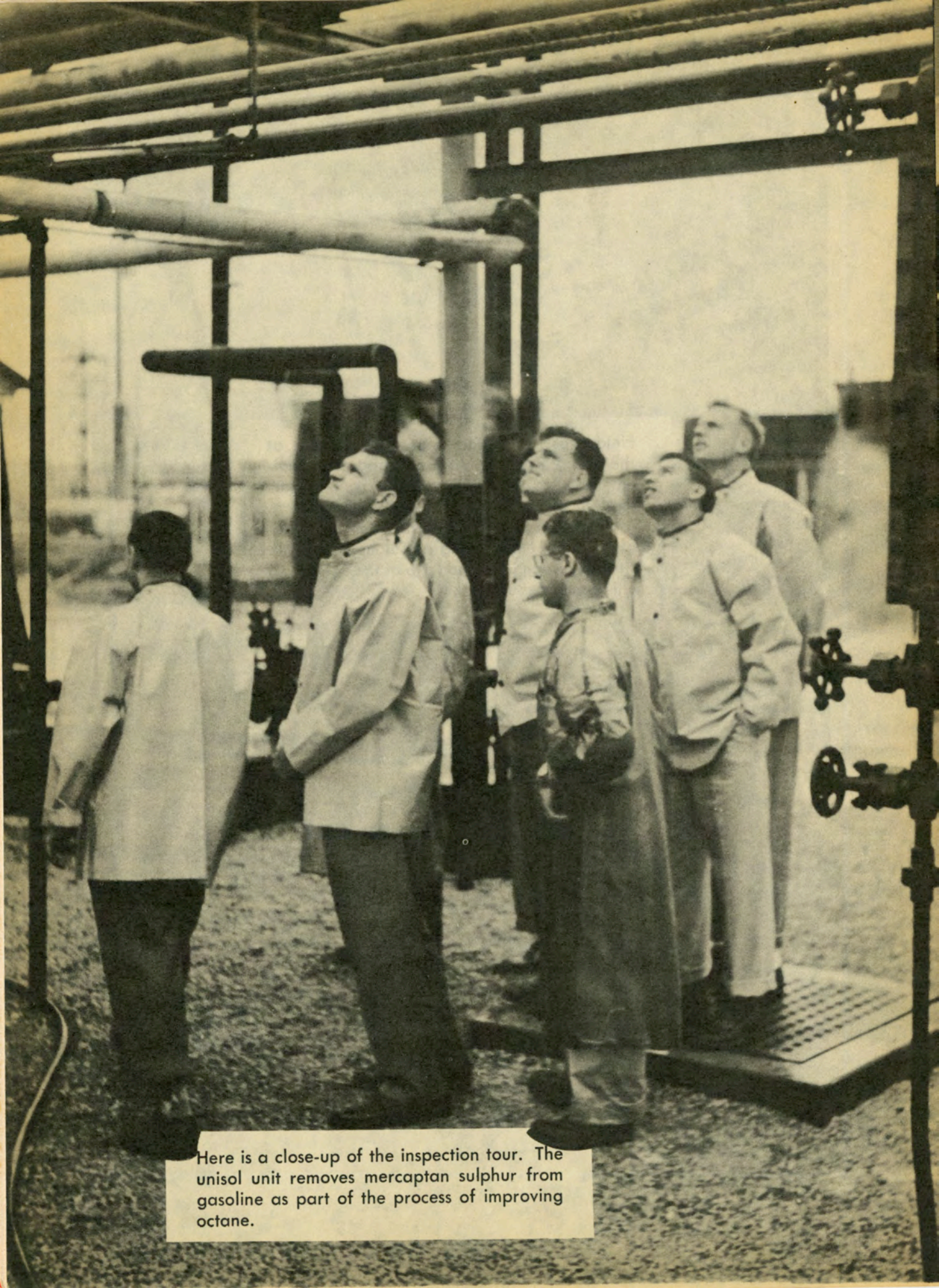

Here is a close-up of the inspection tour. The unisol unit removes mercaptan sulphur from gasoline as part of the process of improving octane.



See and Hear Highlights of All

TULANE AND L.S.U.

FOOTBALL GAMES

on

TELEVISION

(WDSU-TV)

Every Sunday Night

9:30 p. m. to 10:30 p. m.

Sponsored

by

D. H. HOLMES COMPANY

*Limited*

*New Orleans Quality Department Store*

and

PHILCO

*Famous for Quality the World Over*





Gaynell Tinsley  
Head Coach



A. Alford  
guard

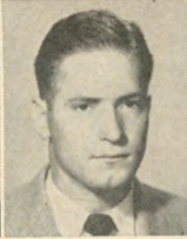

P. Beron  
guard

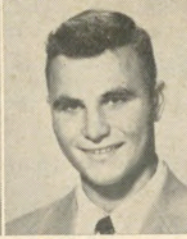

G. Brancato  
halfback

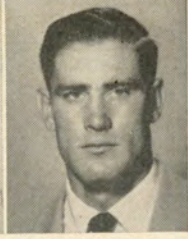

I. Camp  
center

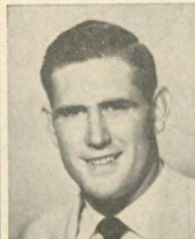

G. Davis  
halfback



G. Dildy  
center



A. Doggett  
halfback



D. Dye  
tackle



L. Flettrich  
guard



S. Fournet  
tackle

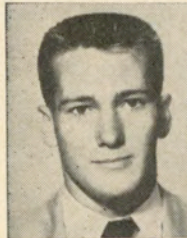

R. Gautreaux  
fullback



A. Guglielmo  
end



F. Horn  
tackle



L. Jones  
center



B. Juenke  
halfback



E. Kalil  
guard



L. Labat  
fullback

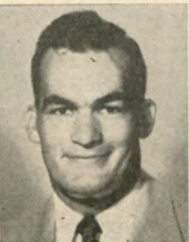

B. Lansing  
guard



B. Lawrence  
guard

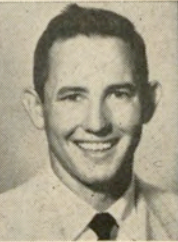

S. Leake  
guard

## L. S. U.

No.	Player, Pos.	Age	Hgt.	Wgt.	Ltrs.	Class	Hometown
E0	Sammy Murphy, re	21	6-4	215	0	Jr.	Baker, La.
E2	Larry Mobley, re	20	6-0	185	0	Soph.	Baton Rouge, La.
E3	Wrendall Nealy, le	20	6-2	180	1	Soph.	Homer, La.
E4	Joe Tuminello, re	19	6-1	185	0	Fr.	Brookhaven, Miss.
E5	Ralph McLeod, le	23	6-4	202	2	Sr.	Beaumont, Tex.
E6	Jim Mitchell, re	20	6-0	190	0	Soph.	Baton Rouge, La.
E7	Guy Smith, le	19	6-1	170	0	Soph.	Marshall, Tex.
E8	Al Guglielmo, re	19	6-3	210	1	Jr.	Lutcher, La.
T1	Jules Sandris, lt	19	6-1	205	0	Fr.	Westwego, La.
T2	Frank Horn, rt	21	5-11	205	0	Jr.	Fayette, Ala.
T3	George Oliver, lt	21	6-1	205	0	Soph.	Little Rock, Ark.
T4	Jim Sanford, rt	21	6-1	225	1	Sr.	Covington, La.
T5	Al Robichaux, lt	21	6-4	210	1	Jr.	Hahnville, La.
T7	Paul Miller, lt	21	6-1	220	1	Jr.	Baton Rouge, La.
T8	Sid Fournet, rt	20	5-11	227	1	Soph.	Bogalusa, La.
T9	Joe Modicut, lt	21	6-1	215	1	Sr.	Baton Rouge, La.
G0	Bill Lansing, rg	22	5-11	207	2	Sr.	Magnolia, Miss.
G1	Sam Leake, lg	21	6-0	200	0	Jr.	Woodville, Miss.
G3	Emile Kalil, lg	21	6-1	205	0	Soph.	McComb, Miss.
G4	Andy Alford, rg	22	6-0	190	0	Soph.	Bogalusa, La.
G5	Elton Shaw, lg	19	6-2	220	0	Soph.	Kentwood, La.
G6	Bob Lawrence, rg	20	6-1	215	1	Jr.	Brilliant, Ala.
G7	Phil Beron, lg	20	5-10	190	0	Soph.	New Orleans, La.
G8	Don Dye, rg	22	6-4	220	0	Fr.	Welch, W. Va.
G9	Joe McAdam, lg	20	6-2	215	0	Soph.	New Orleans, La.
C1	Leon Flettrich, c	19	5-11	200	0	Fr.	New Orleans, La.
C3	Ivan Camp, c	20	6-3	195	1	Soph.	Haynesville, La.



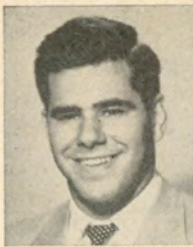

J. Marchand  
halfback

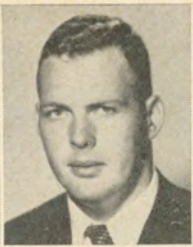

J. McAdam  
tackle



R. McLeod  
end

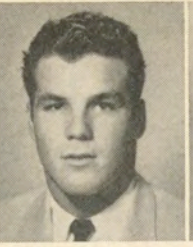

P. Miller  
tackle

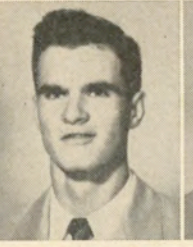

J. Mitchell  
end



L. Mobley  
end

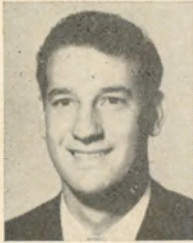

J. Modicut  
guard

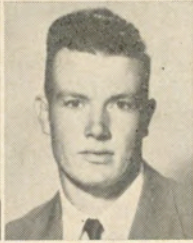

S. Murphy  
end

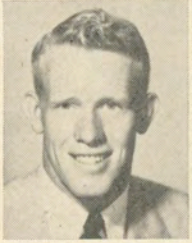

W. Nealy  
end



S. Nicolo  
halfback

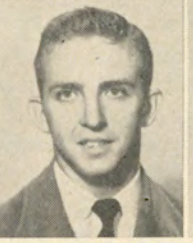

C. Oakley  
fullback

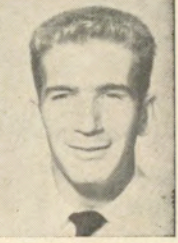

J. O'Callaghan  
halfback

## L. S. U.

No.	Player, Pos.	Age	Hgt.	Wgt.	Ltrs.	Class	Hometown
C4	Larry Jones, c	18	6-0	185	0	Soph.	Little Rock, Ark.
C5	Gary Dildy, c	18	6-2	210	1	Soph.	Bogalusa, La.
C6	Bob Hunter, c	23	6-1	185	0	Jr.	Los Angeles, Cal.
C7	George Schlottman, c	19	6-3	180	0	Fr.	Vicksburg, Miss.
Q1	Mac Wampold, qb	20	6-1	180	0	Soph.	Waterproof, La.
Q3	Cliff Stringfield, qb	20	6-0	185	1	Soph.	Bogalusa, La.
Q5	Levi Johns, qb	10	5-10	175	0	Fr.	Rayville, La.
Q7	Norman Stevens, qb	21	6-0	185	1	Soph.	St. Fr'csville, La.
L1	Dickie Prescott, lhb	18	5-11	180	2	Sr.	Picayune, Miss.
L2	George Brancato, lhb	21	5-9	165	0	Jr.	Brooklyn, N. Y.
L3	Willard Rachal, lhb	20	5-9	170	0	Jr.	Shreveport, La.
L4	Sal Nicolo, lhb	21	5-8	165	0	Soph.	Saugus, Mass.
L5	Grady Davis, lhb	20	6-0	190	1	Soph.	Haynesville, La.
L6	Ely Mooty, lhb	19	6-0	165	0	Fr.	El Dorado, Ark.
L8	Jerry Marchand, lhb	21	5-8	185	0	Jr.	Baton Rouge, La.
R1	Billy Juenke, rhb	21	5-8	165	0	Jr.	Houma, La.
R2	Ray Simmons, rhb	19	5-11	175	0	Soph.	El Dorado, Ark.
R3	Al Doggett, rhb	20	5-11	175	1	Soph.	Homer, La.
R4	Vince Gonzalez, rhb	19	5-11	180	0	Fr.	New Orleans, La.
R5	Joe O'Callaghan, rhb	22	5-11	190	0	Jr.	Somerville, Mass.
R6	Harry Hodges, rhb	20	6-0	190	0	Fr.	Baton Rouge, La.
F2	Chris Clark, fb	18	6-1	185	0	Fr.	Lake Charles, La.
F3	Charley Oakley, fb	21	5-10	165	1	Jr.	Lake Charles, La.
F5	Danny Huddleston, fb	20	5-10	175	0	Soph.	Shreveport, La.
F7	Leroy Labat, fb	22	5-10	190	1	Sr.	LaPlace, La.
F8	Russ Gautreaux, fb	20	5-11	170	0	Soph.	Baton Rouge, La.

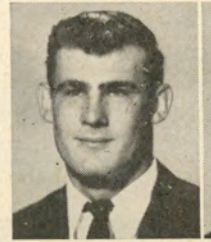

G. Oliver  
tackle

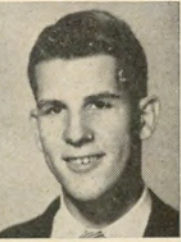

D. Prescott  
halfback

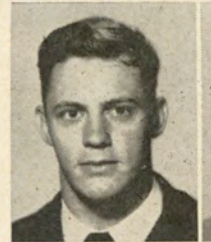

W. Rachal  
halfback

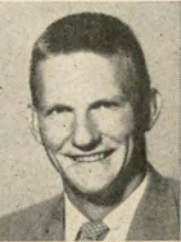

A. Robichaux  
tackle

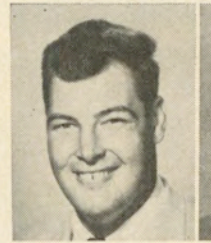

J. Sanford  
tackle



E. Shaw  
guard

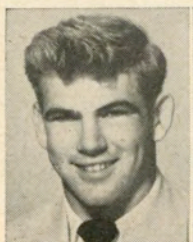

R. Simmons  
halfback



G. Smith  
end

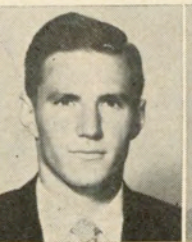

N. Stevens  
quarterback



C. Stringfield  
quarterback

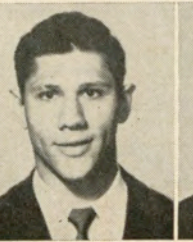

J. Tuminello  
end



M. Wampold  
quarterback



## Today's Game

(Continued from page 3)

since 1948, when the score was an all-time high of 46-0. It would add L.S.U. to Auburn, Mississippi State and Vanderbilt on its roll call of Southeastern Conference victims.

Each coaching staff knows the other's personnel almost as well as it does its own. L.S.U. realizes it must do something about the all-directions attack led by Pete Clement, Max McGee, Roy Bailey and close friends. Tulane knows that if Tiger quarterback Norman Stevens is back in working order, such people as he, Jerry Marchand, Al Doggett, Russ Gautreaux and Leroy Labat will be difficult, indeed.

Neither squad is blessed with notable depth. Nevertheless, this could be an afternoon of some unheralded hero. Remember last fall when Lester Kennedy, who had spent the entire season on de-

fense, threw the Greenies to the gates of glory before L.S.U. won, 14-13? Kennedy will miss today's game with a broken wrist. So a close lookout must be kept for other Merriwells.

Moreover, don't be surprised at anything either team pulls in the way of strategy not seen before. Sunday punches carefully saved since September 1 will be brought into the open. For by twilight the last grand push and the season will be over.

It probably is not in Tulane's favor that comparative scores given the Greenies a thin edge on paper. Favorites have been known to fall just as often as the underdogs in this one.

But can there be a favorite? Probably only in the sentimental sense of the word. Choose your team, your colors and don't be embarrassed to shout yourself hoarse.

OFFICIAL WATCH FOR THIS GAME



# Longines



*The World's Most Honored Watch*

ACCEPTED AS OFFICIAL WATCH  
FOR TIMING  
CHAMPIONSHIP SPORTS EVENTS  
IN ALL FIELDS ALL OVER THE WORLD

*Product of  
Longines-Wittnauer Watch Company*





DOROTHY COLLINS,

*"The Sweetheart of Lucky Strike,"*

says:

Be Happy-  
**GO LUCKY!**

**LUCKIES  
TASTE  
BETTER!**



**L.S./M.F.T.-Lucky Strike Means Fine Tobacco**

COPR., THE AMERICAN TOBACCO COMPANY



*Why Rush Home Before the Game?  
Treat Yourself to a  
Swift's Premium Frankfurter Sandwich*

**The meat *INSIDE* makes  
the difference!**

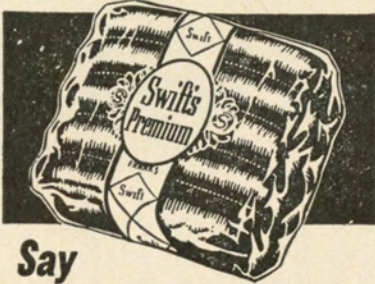

**Say  
Swift's...and be sure!**

Served Exclusively at Tulane Stadium  
**HAROLD BREEDING & SON**  
Concessionaires

**TEMPTING, NOURISHING**

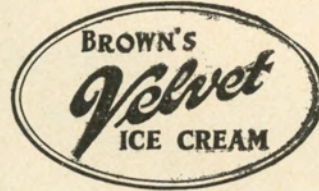

*It's a Favorite With  
Everyone !!*

**two to go . . . .**

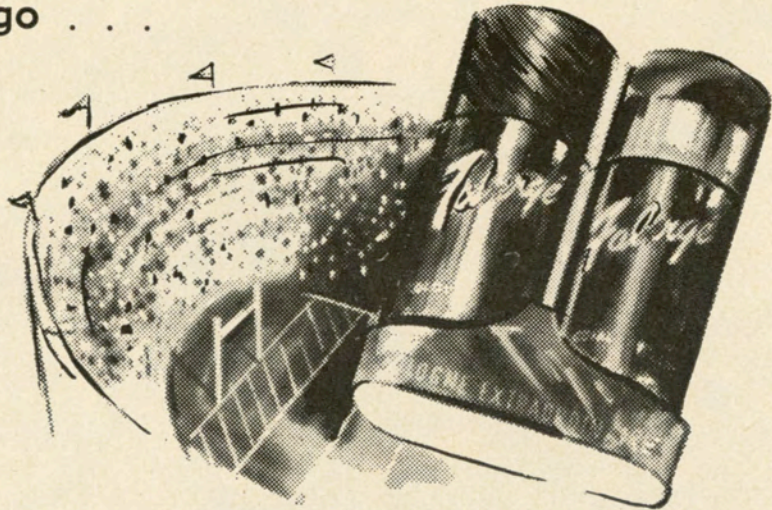

in the new COLOGNE DUETTE by Faberge, your  
two favorite fashion fragrances in a gold and white  
gift box. 2.50 the set plus fed. tax. Woodhue  
and your choice of Aphrodisia, Tigress, Straw Hat  
or Act IV.

toilettries • First floor





*...the point is ...*

*for*

**TOP**

**SCORES!**

**WATCH**

**TULANE!**

*for*

**TOP**

**VALUES**

**WATCH**

**MAISON BLANCHE**

GREATEST STORE SOUTH



# Next: Basketball!

This may be Tulane's year in basketball.

Coach Cliff Wells isn't admitting it — yet. But with seven lettermen bolstered by a fine freshman class, the Greenies figure as a large factor in the Southeastern Conference race.

Tipoff time for the new season comes Thursday night in Tulane Gymnasium with Birmingham-Southern the opposition. This will be the first of an attractive 11-game home schedule which speaks loudly for itself below.

One thing is certain — the Greenie cagers will run just as much as the football team and rival the gridders in color. In veterans Fritz Schulz, Dickie Brennan, Hal Cervini, Pat Browne, Dick McGowan, Bob Kriebel and Harry Hobbs there is a solid nucleus for success.

Tickets are available now and there is plenty of space for the public in Tulane Gymnasium. But the best seats will go to those who act quickly.

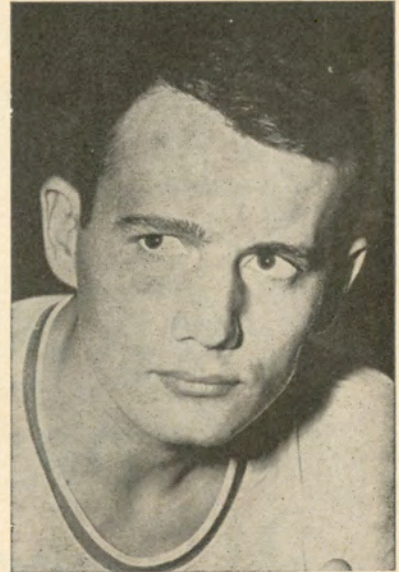

FRITZ SCHULZ

## NEW LOW SEASON TICKET PRICES

11 Games — Reserved Seats — \$10.00 and \$17.00

Phone Tulane Ticket Office WALnut 0656 for details or order your season tickets NOW.

THE 1952-1953 HOME SCHEDULE	
Dec. 4—	Birmingham-Southern
Dec. 6—	Southwestern (Memphis)
Dec. 8—	Pensacola N.A.S.
Dec. 11—	Kansas (NCCA Champs)
Dec. 20—	Baylor
Jan. 3—	Vanderbilt
Jan. 29—	Tennessee
Feb. 21—	Mississippi
Feb. 23—	Georgia Tech
Feb. 28—	Miss. State
Mar. 6—	LSU

TULANE TICKET OFFICE	
6401 Willow Street New Orleans 18, La.	
Please	mail to _____ Season tickets at \$10 each \$ _____
	me _____ Season tickets at \$17 each \$ _____
hold for	_____
Enclose check and add 25¢ if you want tickets mailed.	Name _____
Otherwise, call at Stadium ticket office.	Address _____

THIS PROGRAM PRINTED  
by  
*Tulane Printing Office*  
CAMPUS PRINTERS  

---

**GIBSON HALL**      **UNiversity 2741**  
Ext. 344

1912 40TH ANNIVERSARY 1952  
**SCHWOBILT**  
CLOTHES REG. U.S. PAT. OFF.  
"SUITS THE SOUTH"

The official watch for timing today's game is Longines — "The World's Most Honored Watch"



# only a few yards to go...



(Other Pan-Am Stations conveniently located in all parts of the City.)



"I'd walk a mile for a  
**CAMEL**"



*So Mild—  
So Flavortful!*

