

MH
h
V221
1873
L192

ATLAS
of
VAN BUREN CO.
MICHIGAN
C. O. TITUS.

ATLAS
OF
VAN BUREN
COUNTY
MICHIGAN.

From actual Surveys by and
under the directions of

D. J. LAKE, C.E.

Assisted by
B. N. GRIFFING,
W^m G. HARD

Assisted by
J. E. SHERMAN,
C. HARD

PUBLISHED BY

C. O. TITUS

31 So. Sixth St. PHILADELPHIA.

Engd. by Worley & Bracher
31 S. Sixth St. Phila.

Printed by Fred. Bourquin
29 & 31 So. 6th St. Phila.

1873.

Entered according to Act of Congress in the year 1873 by C. O. Titus in the Clerk's Office of the office of the Librarian of Congress at Washington, D. C.

TABLE OF CONTENTS.

| | PAGE | | PAGE |
|--|--------|--|--------|
| Title | 1 | Hamilton Township | 39 |
| Table of Contents | 3 | Decatur " | 41 |
| Table of Distances and Population | 4 | Porter " | 43 |
| Outline Map of Van Buren County | 5 | Plan of Pawpaw | 46, 47 |
| • South Haven Township and Plan of Bear Lake | 7 | Plan of North Part of South Haven, and South | |
| • Geneva Township | 9 | Haven Business Directory | 50, 51 |
| • Columbia Township | 11 | Plan of South Part of South Haven | 54, 55 |
| Bloomington " | 13 | Plans of Decatur and Deerfield | 58, 59 |
| Pine Grove " | 15 | Plan of North Part of Lawton | 62, 63 |
| • Deerfield " and Plans of Kendall, Colum- | | Plan of South Part of Lawton, and Lawton | |
| bia, and Grand Junction | 18, 19 | Business Directory | 66, 67 |
| • Bangor Township | 21 | Plans of Lawrence and Irvington | 69 |
| Arlington " | 23 | Plans of Hartford and Covert | 71 |
| Waverly " | 25 | Plans of Bangor and Pine Grove Mills | 73 |
| Almena " | 27 | Plan of Mattawan | 75 |
| Hartford " | 29 | Plans of Breedsville and Gobleville | 77 |
| Lawrence " | 31 | Plans of Bloomington and Keeler | 79 |
| Pawpaw " | 33 | Township, Railroad, and Section Map of Michi- | |
| Antwerp " | 35 | gan. | |
| Keeler " | 37 | Outline and Railroad Map of the United States. | |

5-28-49 KUX

VAN BUREN COUNTY

Scale: 2 1/2 Miles to the Inch.

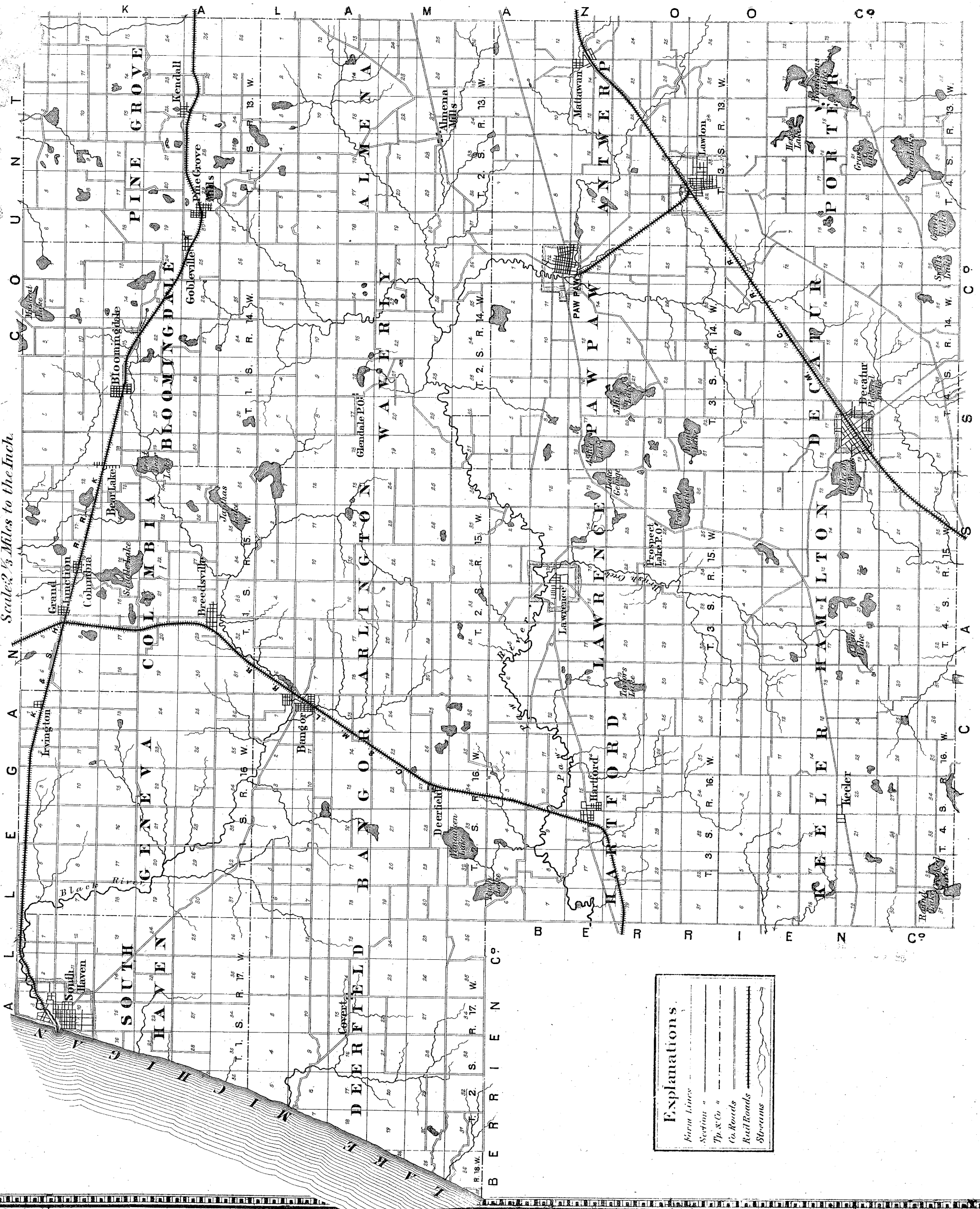

Explanations

- Barren Lines
- Section "
- Tp. & Co. "
- Co. Roads
- Rail Roads
- Streams

SOUTH HAVEN

Town 1 South Scale 2 Inches to the Mile Range 17 West

BEAR LAKE

Bloomingdale & Columbia Twp.s.
Scale 24 Rods to the Inch.

| | | | | | | | |
|----|----|----|----|----|----|----|----|
| 72 | 73 | 74 | 75 | 76 | 77 | 78 | 79 |
|----|----|----|----|----|----|----|----|

| | | | | | | | |
|----|----|----|----|----|----|----|----|
| 71 | 70 | 69 | 68 | 67 | 66 | 65 | 64 |
|----|----|----|----|----|----|----|----|

| | | | | | | | |
|----|----|----|----|----|----|----|----|
| 63 | 62 | 61 | 60 | 59 | 58 | 57 | 56 |
|----|----|----|----|----|----|----|----|

| | | | | | | | |
|----|----|----|----|----|----|----|----|
| 55 | 54 | 53 | 52 | 51 | 50 | 49 | 48 |
|----|----|----|----|----|----|----|----|

| | | | | | | | |
|----|----|----|----|----|----|----|----|
| 47 | 46 | 45 | 44 | 43 | 42 | 41 | 40 |
|----|----|----|----|----|----|----|----|

| | | | | | | | |
|----|----|----|----|----|----|----|----|
| 39 | 38 | 37 | 36 | 35 | 34 | 33 | 32 |
|----|----|----|----|----|----|----|----|

| | | | | | | | |
|----|----|----|----|----|----|----|----|
| 31 | 30 | 29 | 28 | 27 | 26 | 25 | 24 |
|----|----|----|----|----|----|----|----|

| | | | | | | | |
|----|----|----|----|----|----|----|----|
| 23 | 22 | 21 | 20 | 19 | 18 | 17 | 16 |
|----|----|----|----|----|----|----|----|

| | | | | | | | |
|----|----|----|----|----|----|---|---|
| 15 | 14 | 13 | 12 | 11 | 10 | 9 | 8 |
|----|----|----|----|----|----|---|---|

| | | | | | | | |
|---|---|---|---|---|---|---|---|
| 7 | 6 | 5 | 4 | 3 | 2 | 1 | 0 |
|---|---|---|---|---|---|---|---|

| | | | | | | | |
|---|---|---|---|---|---|---|---|
| 5 | 4 | 3 | 2 | 1 | 0 | 0 | 0 |
|---|---|---|---|---|---|---|---|

| | | | | | | | |
|---|---|---|---|---|---|---|---|
| 5 | 4 | 3 | 2 | 1 | 0 | 0 | 0 |
|---|---|---|---|---|---|---|---|

| | | | | | | | |
|---|---|---|---|---|---|---|---|
| 5 | 4 | 3 | 2 | 1 | 0 | 0 | 0 |
|---|---|---|---|---|---|---|---|

| | | | | | | | |
|---|---|---|---|---|---|---|---|
| 5 | 4 | 3 | 2 | 1 | 0 | 0 | 0 |
|---|---|---|---|---|---|---|---|

| | | | | | | | |
|---|---|---|---|---|---|---|---|
| 5 | 4 | 3 | 2 | 1 | 0 | 0 | 0 |
|---|---|---|---|---|---|---|---|

| | | | | | | | |
|---|---|---|---|---|---|---|---|
| 5 | 4 | 3 | 2 | 1 | 0 | 0 | 0 |
|---|---|---|---|---|---|---|---|

| | | | | | | | |
|---|---|---|---|---|---|---|---|
| 5 | 4 | 3 | 2 | 1 | 0 | 0 | 0 |
|---|---|---|---|---|---|---|---|

| | | | | | | | |
|---|---|---|---|---|---|---|---|
| 5 | 4 | 3 | 2 | 1 | 0 | 0 | 0 |
|---|---|---|---|---|---|---|---|

| | | | | | | | |
|---|---|---|---|---|---|---|---|
| 5 | 4 | 3 | 2 | 1 | 0 | 0 | 0 |
|---|---|---|---|---|---|---|---|

| | | | | | | | |
|---|---|---|---|---|---|---|---|
| 5 | 4 | 3 | 2 | 1 | 0 | 0 | 0 |
|---|---|---|---|---|---|---|---|

| | | | | | | | |
|---|---|---|---|---|---|---|---|
| 5 | 4 | 3 | 2 | 1 | 0 | 0 | 0 |
|---|---|---|---|---|---|---|---|

| | | | | | | | |
|---|---|---|---|---|---|---|---|
| 5 | 4 | 3 | 2 | 1 | 0 | 0 | 0 |
|---|---|---|---|---|---|---|---|

| | | | | | | | |
|---|---|---|---|---|---|---|---|
| 5 | 4 | 3 | 2 | 1 | 0 | 0 | 0 |
|---|---|---|---|---|---|---|---|

| | | | | | | | |
|---|---|---|---|---|---|---|---|
| 5 | 4 | 3 | 2 | 1 | 0 | 0 | 0 |
|---|---|---|---|---|---|---|---|

| | | | | | | | |
|---|---|---|---|---|---|---|---|
| 5 | 4 | 3 | 2 | 1 | 0 | 0 | 0 |
|---|---|---|---|---|---|---|---|

| | | | | | | | |
|---|---|---|---|---|---|---|---|
| 5 | 4 | 3 | 2 | 1 | 0 | 0 | 0 |
|---|---|---|---|---|---|---|---|

| | | | | | | | |
|---|---|---|---|---|---|---|---|
| 5 | 4 | 3 | 2 | 1 | 0 | 0 | 0 |
|---|---|---|---|---|---|---|---|

| | | | | | | | |
|---|---|---|---|---|---|---|---|
| 5 | 4 | 3 | 2 | 1 | 0 | 0 | 0 |
|---|---|---|---|---|---|---|---|

| | | | | | | | |
|---|---|---|---|---|---|---|---|
| 5 | 4 | 3 | 2 | 1 | 0 | 0 | 0 |
|---|---|---|---|---|---|---|---|

| | | | | | | | |
|---|---|---|---|---|---|---|---|
| 5 | 4 | 3 | 2 | 1 | 0 | 0 | 0 |
|---|---|---|---|---|---|---|---|

| | | | | | | | |
|---|---|---|---|---|---|---|---|
| 5 | 4 | 3 | 2 | 1 | 0 | 0 | 0 |
|---|---|---|---|---|---|---|---|

| | | | | | | | |
|---|---|---|---|---|---|---|---|
| 5 | 4 | 3 | 2 | 1 | 0 | 0 | 0 |
|---|---|---|---|---|---|---|---|

| | | | | | | | |
|---|---|---|---|---|---|---|---|
| 5 | 4 | 3 | 2 | 1 | 0 | 0 | 0 |
|---|---|---|---|---|---|---|---|

| | | | | | | | |
|---|---|---|---|---|---|---|---|
| 5 | 4 | 3 | 2 | 1 | 0 | 0 | 0 |
|---|---|---|---|---|---|---|---|

| | | | | | | | |
|---|---|---|---|---|---|---|---|
| 5 | 4 | 3 | 2 | 1 | 0 | 0 | 0 |
|---|---|---|---|---|---|---|---|

| | |
|---|----|
| 2 | 7 |
| 5 | 8 |
| 4 | 9 |
| 3 | 10 |
| 2 | 11 |
| 1 | 12 |

| | |
|---|---|
| 4 | 5 |
| 3 | 6 |
| 2 | 7 |
| 1 | 8 |

| | |
|---|---|
| 4 | 5 |
| 3 | 6 |
| 2 | 7 |
| 1 | 8 |

| | |
|---|---|
| 3 | 4 |
| 2 | 5 |

| | |
|---|---|
| 3 | 4 |
| 2 | 5 |

| | |
|---|---|
| 5 | 4 |
| 6 | 3 |
| 7 | 2 |
| 8 | 1 |

| | |
|---|---|
| 5 | 4 |
| 6 | 3 |
| 7 | 2 |
| 8 | 1 |

| | |
|---|---|
| 5 | 4 |
| 6 | 3 |
| 7 | 2 |
| 8 | 1 |

| | |
|---|---|
| 5 | 4 |
| 6 | 3 |
| 7 | 2 |
| 8 | 1 |

| | |
|---|---|
| 5 | 4 |
| 6 | 3 |
| 7 | 2 |
| 8 | 1 |

| | |
|---|---|
| 5 | 4 |
| 6 | 3 |
| 7 | 2 |
| 8 | 1 |

| | |
|---|---|
| 5 | 4 |
| 6 | 3 |
| 7 | 2 |
| 8 | 1 |

| | |
|---|---|
| 5 | 4 |
| 6 | 3 |
| 7 | 2 |
| 8 | 1 |

| | |
|---|---|
| 5 | 4 |
| 6 | 3 |
| 7 | 2 |
| 8 | 1 |

| | |
|---|---|
| 5 | 4 |
| 6 | 3 |
| 7 | 2 |
| 8 | 1 |

| | |
|---|---|
| 5 | 4 |
| 6 | 3 |
| 7 | 2 |
| 8 | 1 |

Bear Lake Business Directory.
 D. H. Anderson & Co., manufacturers and dealers in Lumber, Shingles, Staves and Headings, also manufacturers of Flour, Feed, &c.
 C. F. Peck, Carpenter and Joiner.
 H. C. Munger, dealer in General Merchandise; highest cash price paid for Produce of all kinds.

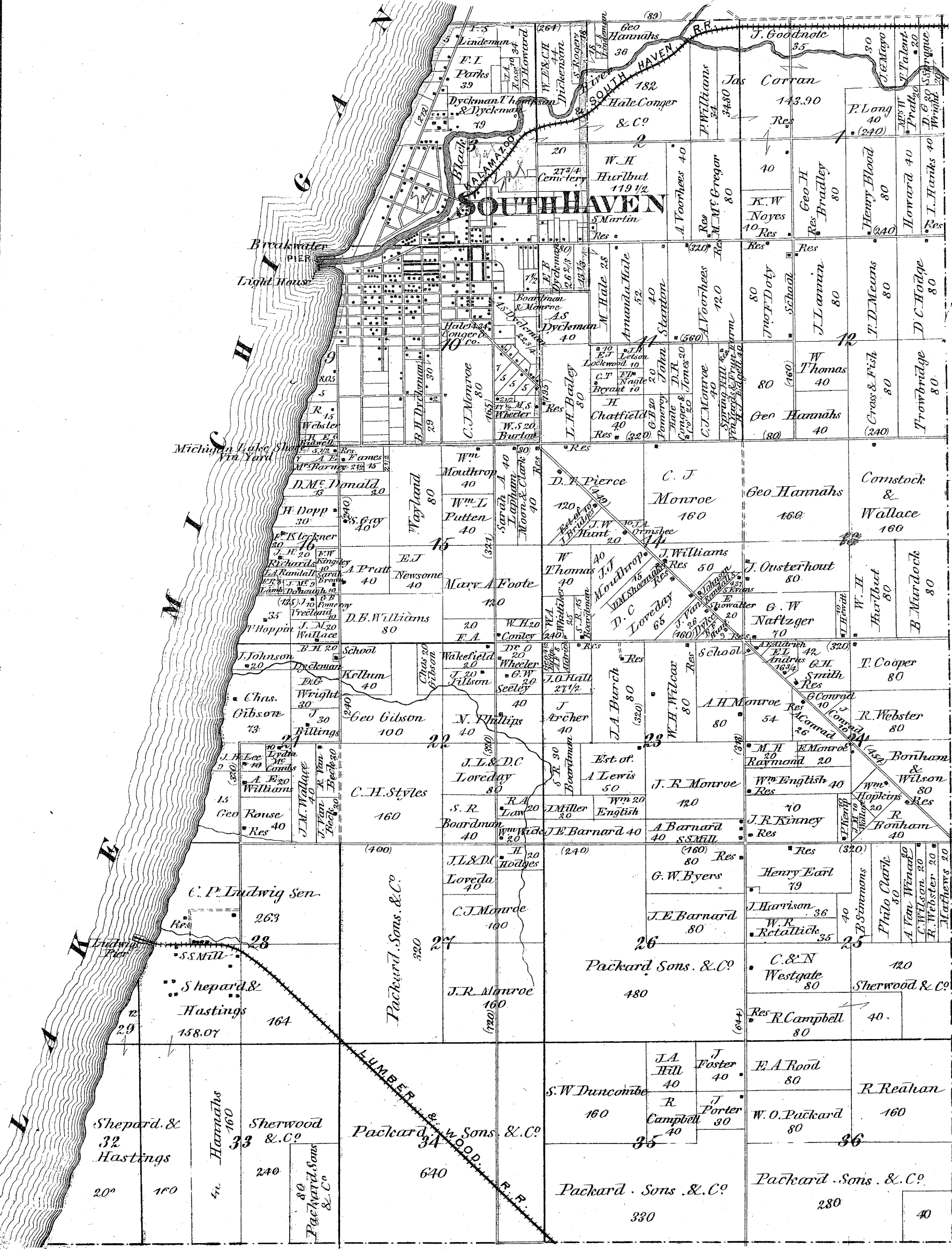
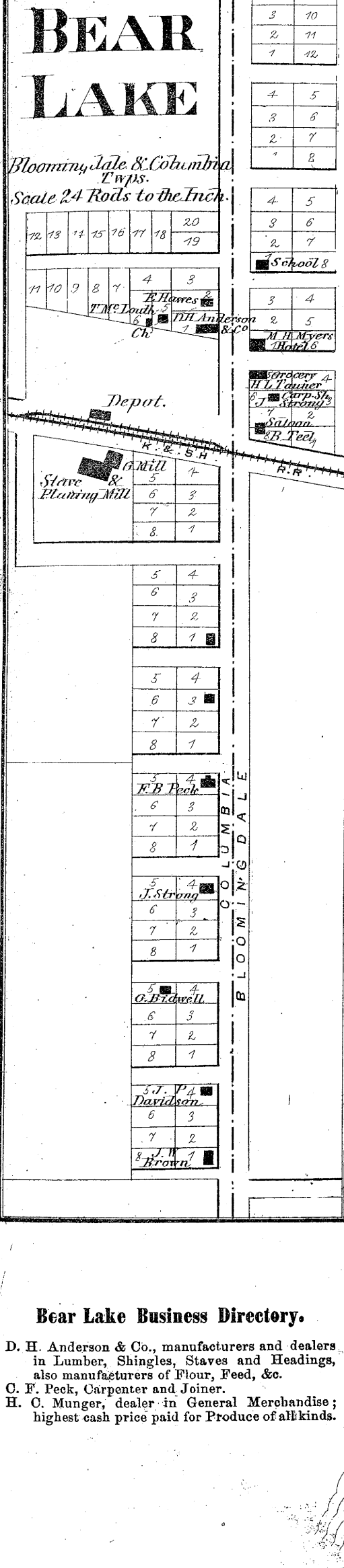

LUMBER & COOP. R.R.
 Packard Sons & Co.
 640

GENEVA

Town 1 South

Range 16 West.

Scale 2 inches to the mile

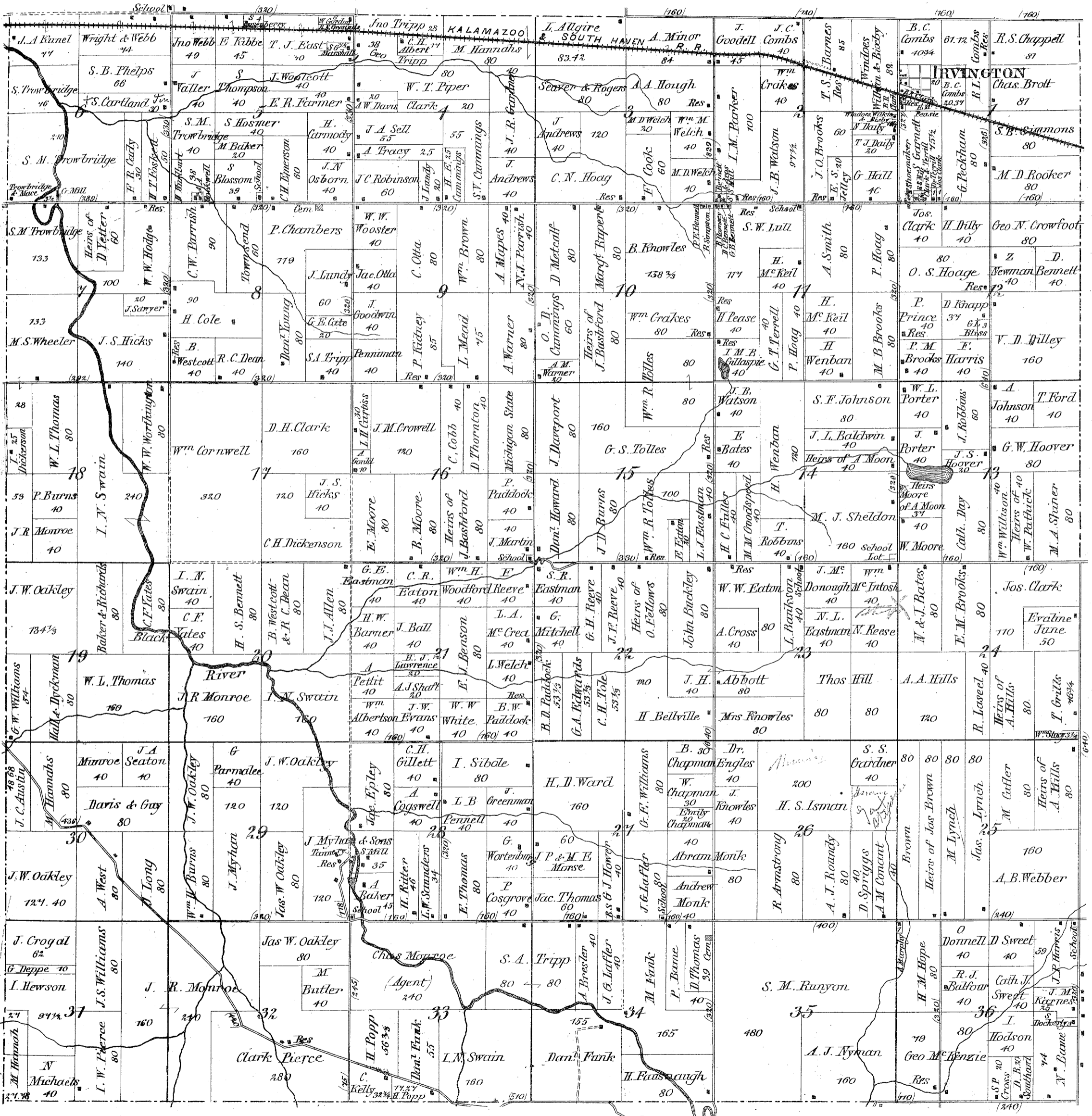

Town 1 South

BLOOMINGDALE

Range 14 West

Scale 2 inches to the Mile

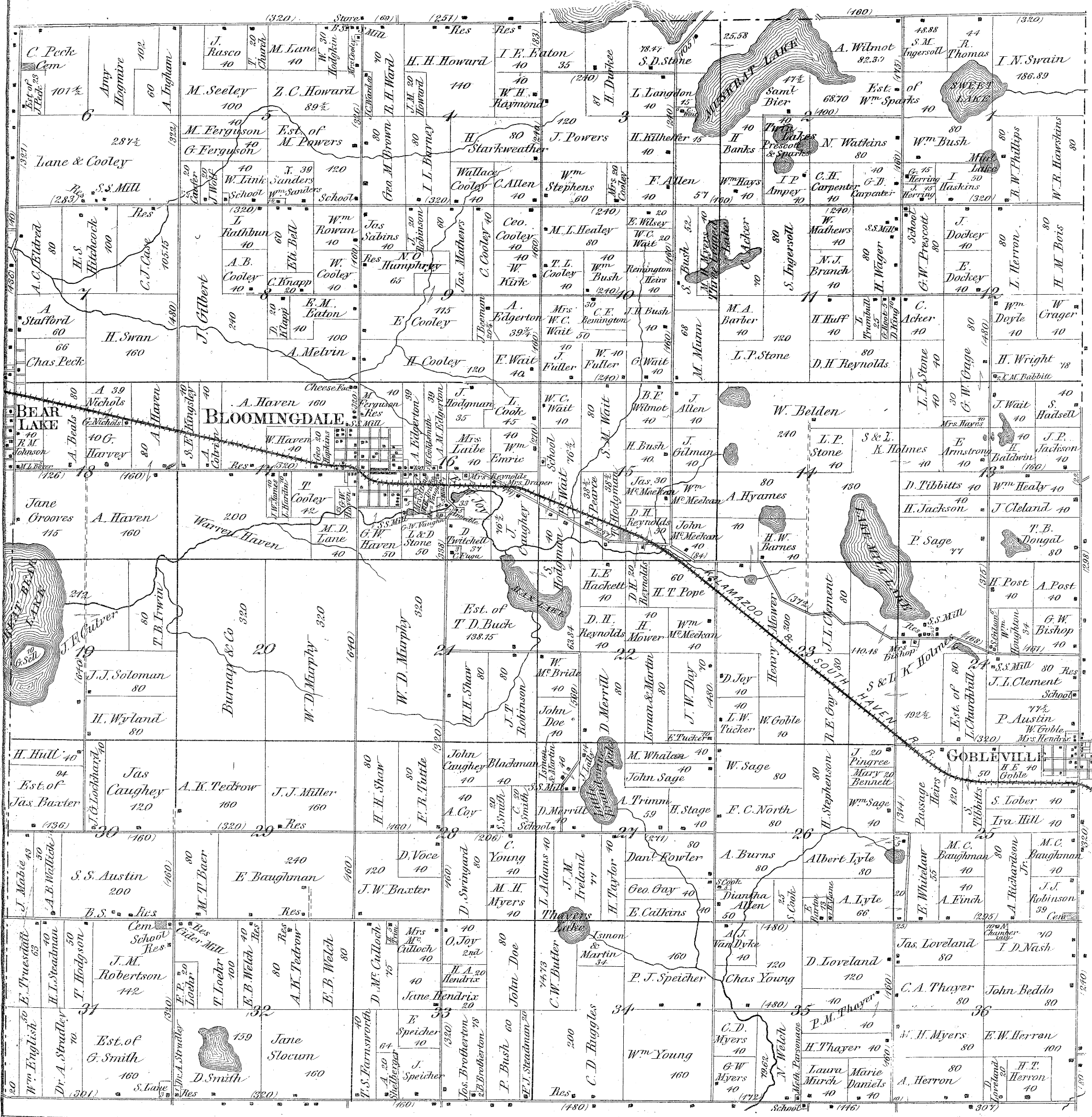

COLUMBIA

(Columbia Twp)
Scale 2 1/2 Rods to an Inch

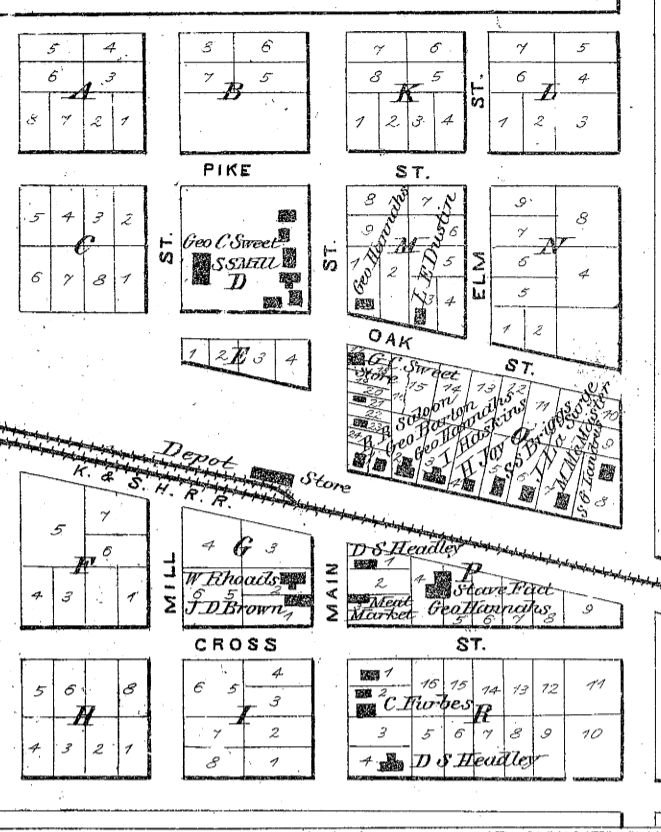

GRAND JUNCTION

Columbia Township
Scale 2 1/2 Rods to an Inch

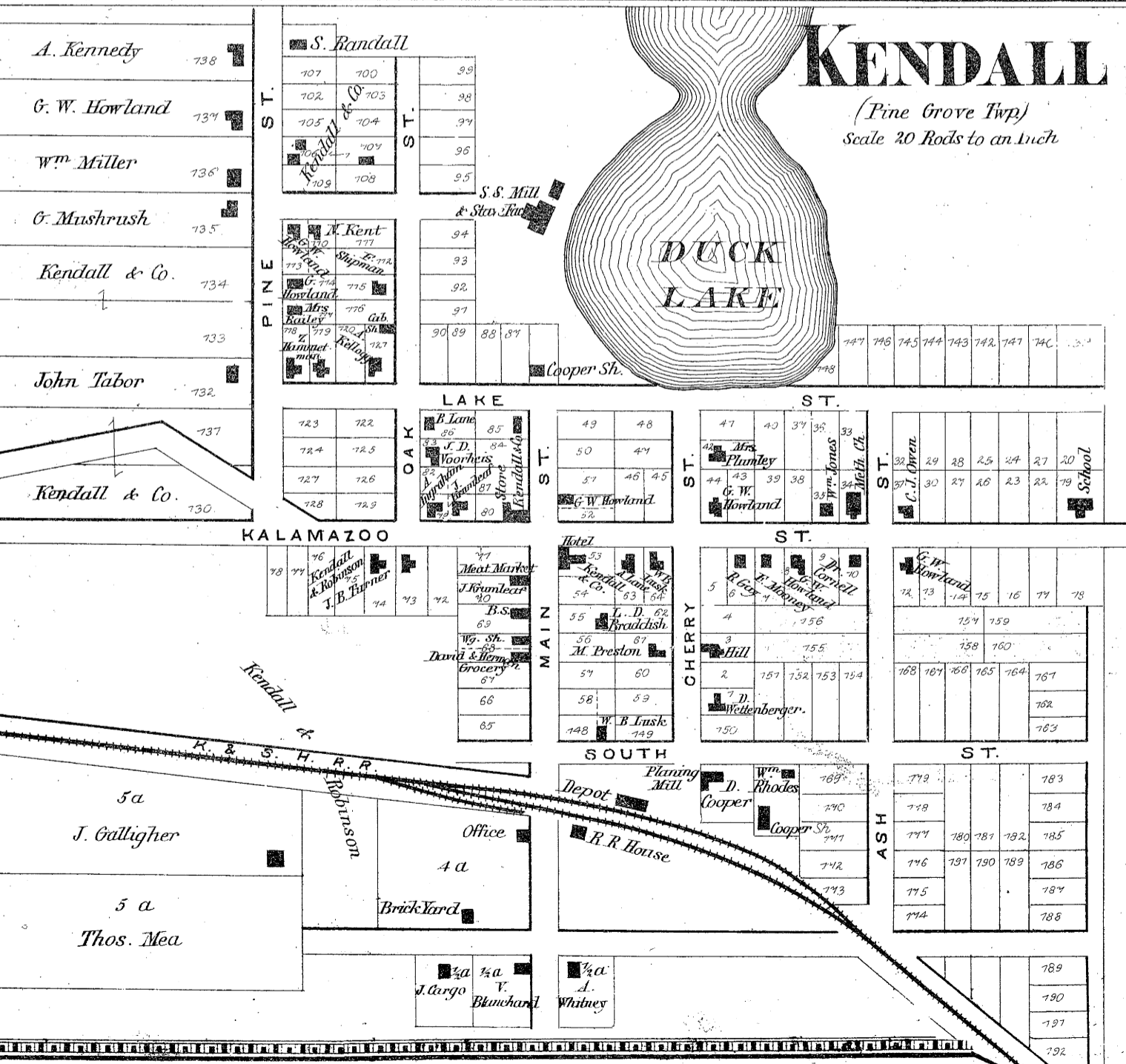
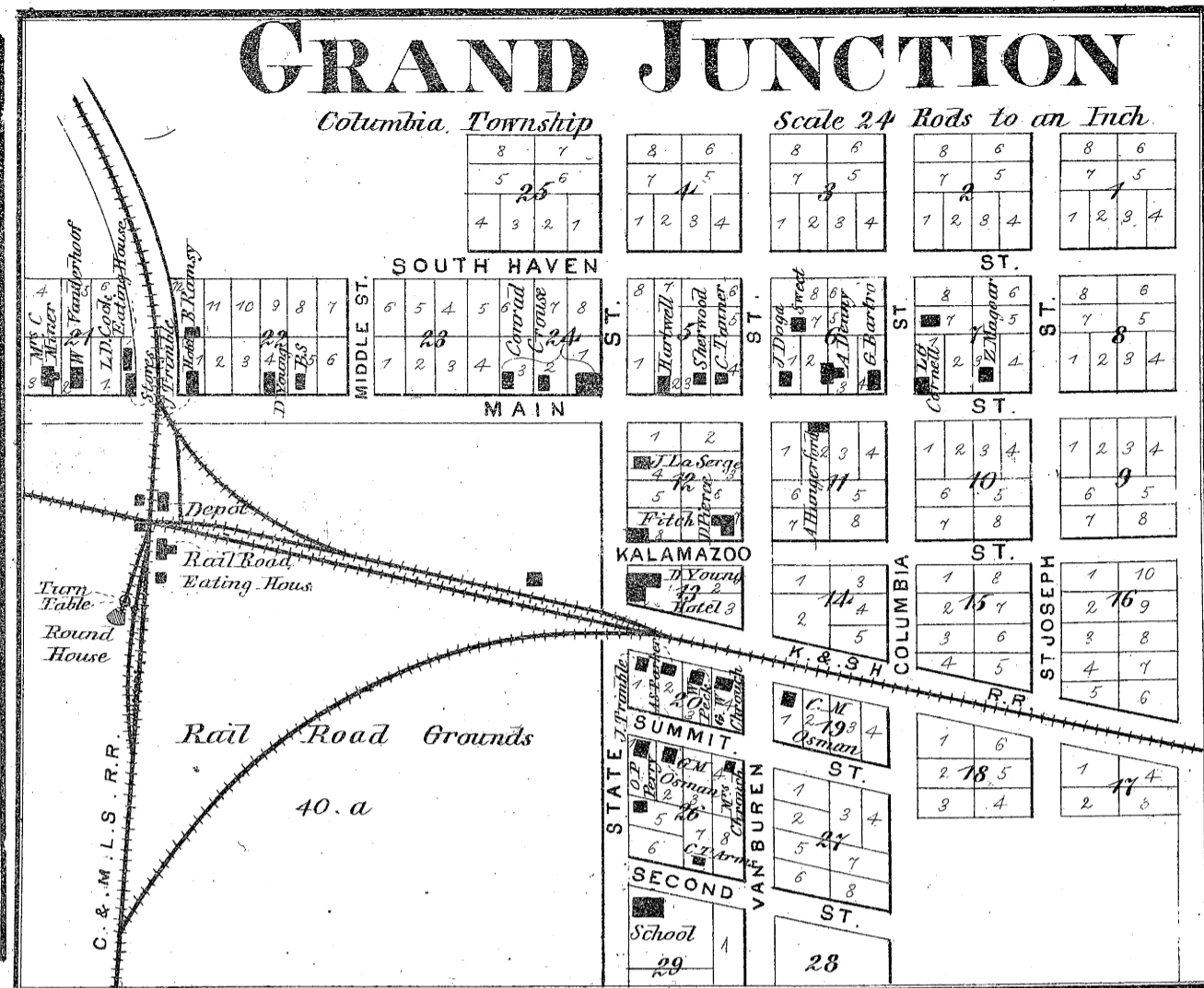

KENDALL

(Pine Grove Twp)
Scale 30 Rods to an Inch

Grand Junction Business Directory.
Daniel Young, proprietor of Young's Hotel, cor. State and Kalamazoo sts.
Conrad Crause, dealer in Dry Goods, Ready Made Clothing, Groceries, Provisions, Boots, Shoes, Hats, Caps, Notions, &c., cor. Main and State sts.
G. W. Chrouch, Rail Road Agent and Notary Public, Conveyancing promptly attended to.
Wm. Peck, dealer in Groceries and Provisions, highest cash price paid for Produce of all kinds.

Kendallville Business Directory.
Hiram Cobb, General dealer in Stock, Kendall & Co., manufacturers of Staves and Heading, Barrels and Lumber, also dealer in General Merchandise.
F. E. Mooney, dealer in Flour, Salt, Plaster, Stone and Water Lime.
Howland & Voorheis, dealers in Dry Goods, Ready Made Clothing, Crockery and Glassware, Hats, Caps, Boots, Shoes, Drugs, Medicines and Yankee Notions.
Jacob Wesler, General Blacksmith. Special attention given to Horse Shoeing and Repairing.

Town 2. South
Range 18 West

DEERFIELD

Scale 2 Inches to the Mile

Town 2. South

Range 17 West

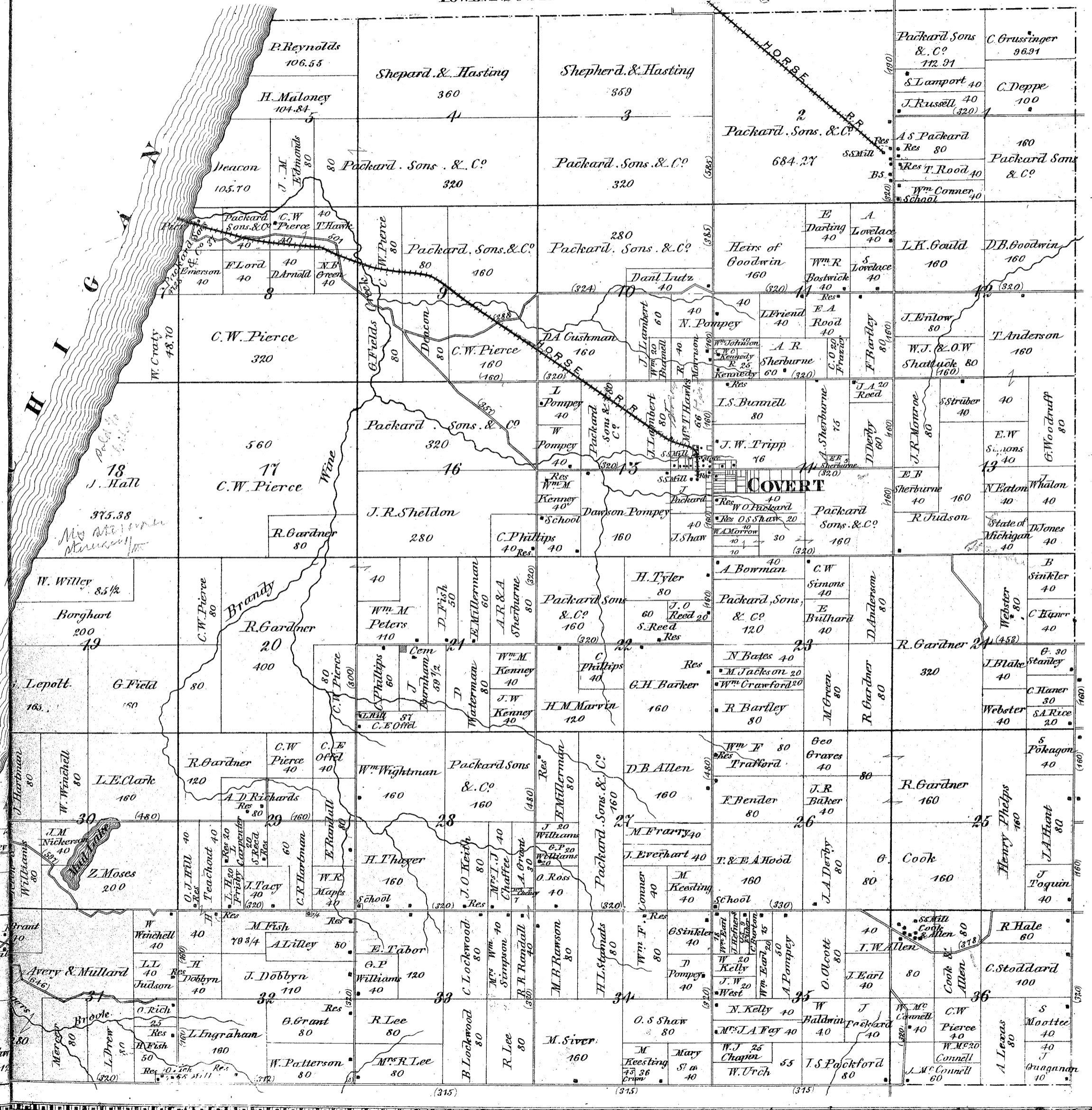

BANGOR

Scale 2 inches to the Mile

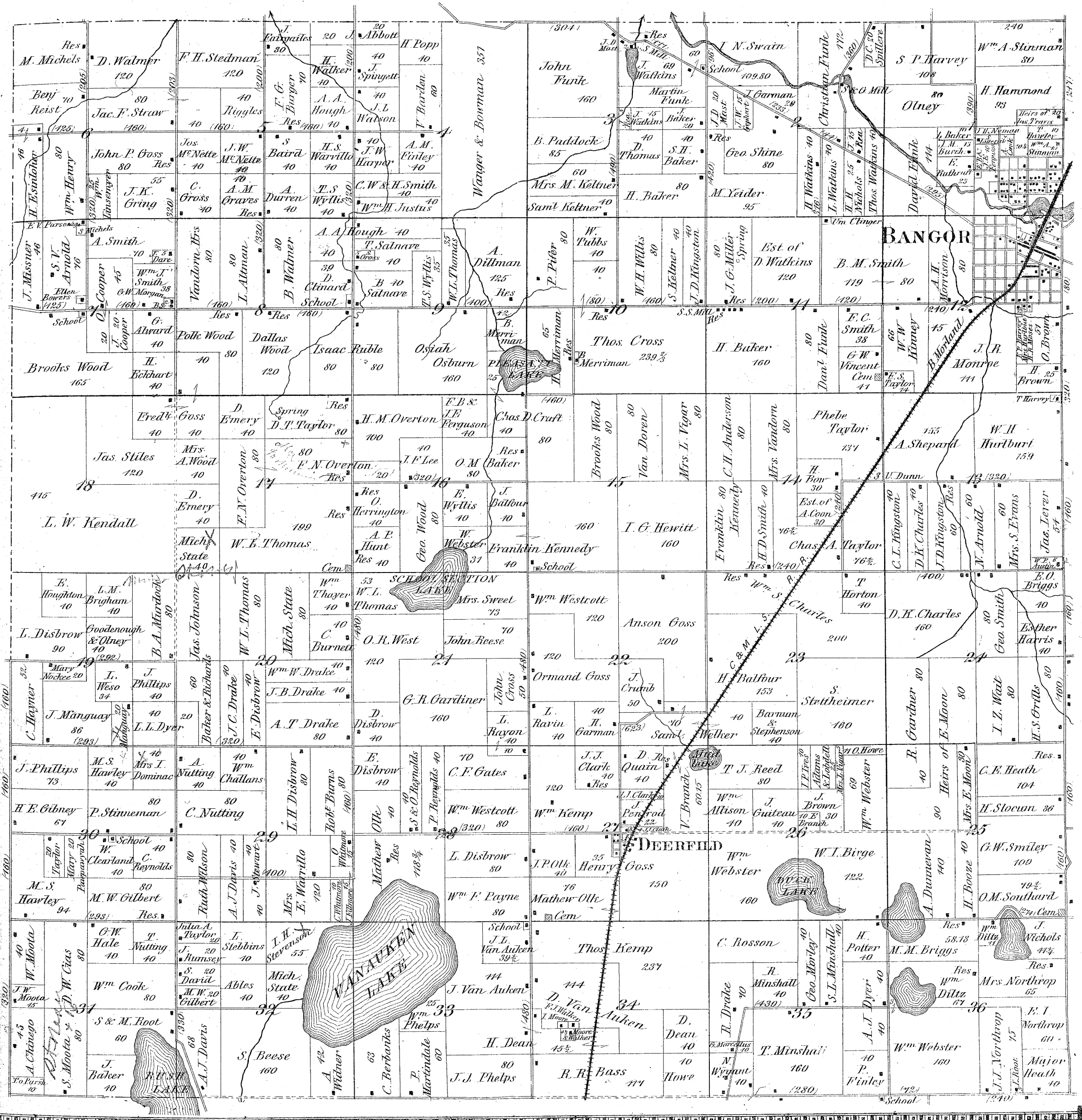

M. H. Hogmire, Grower of Fruit and Ornamental Trees on Sec. 8.
Stephen Stoddard Dealer in all kinds of Poultry, on Sec. 34.

ARLINGTON

Scale 2 inches to the Mile

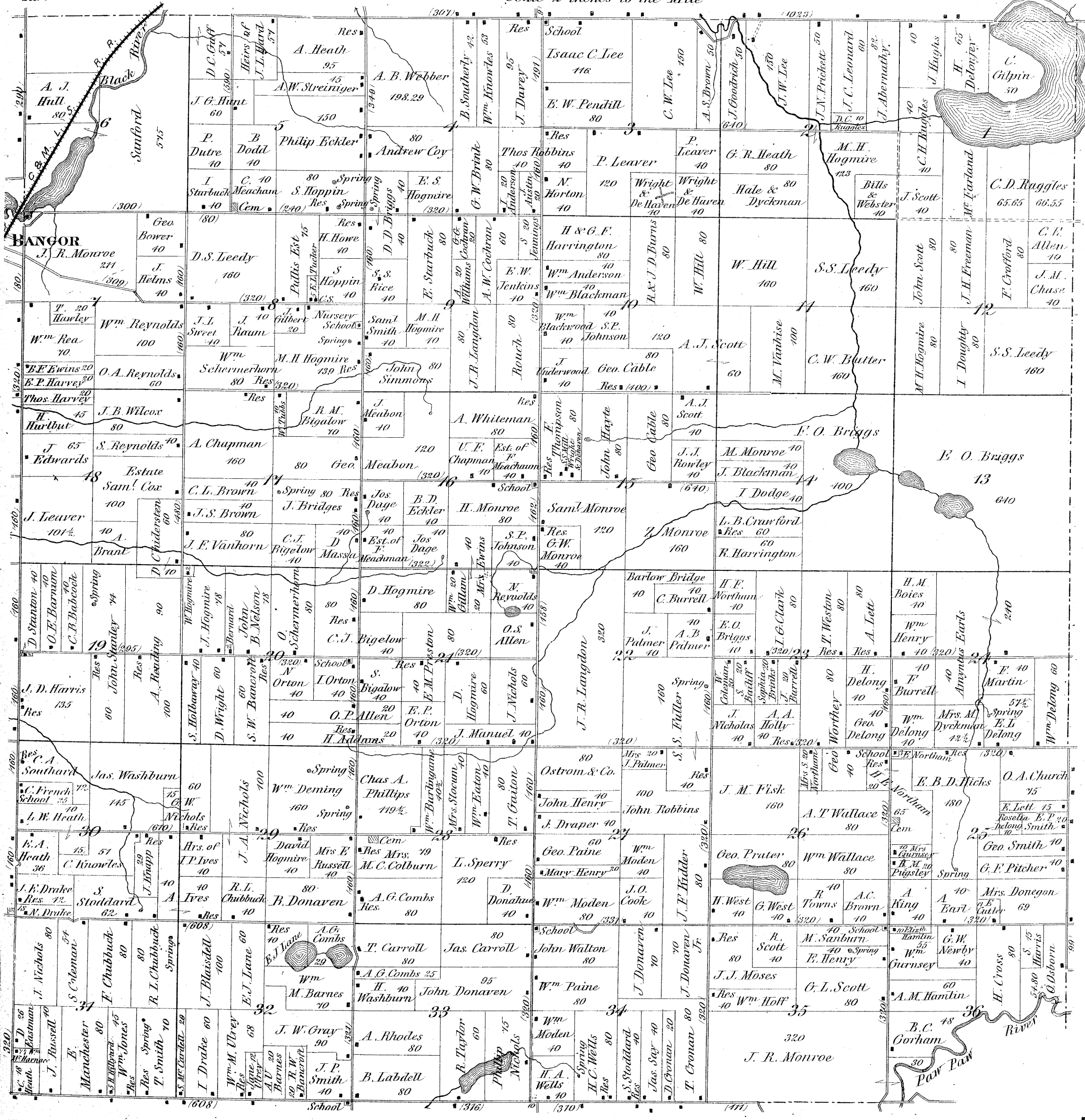

WAVERLY

Town 2 South

Scale 2 Inches to the Mile

Range 14 West

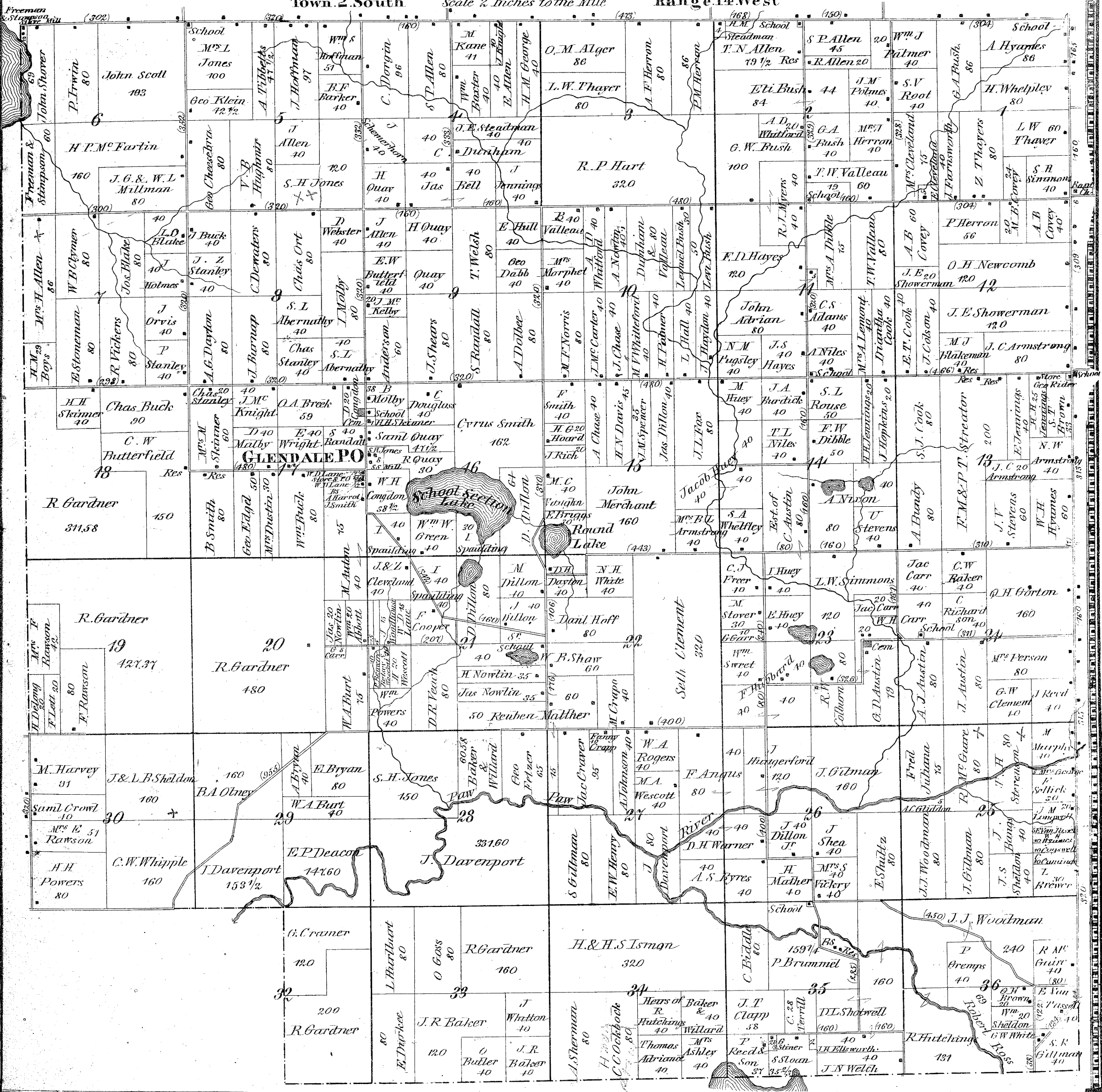

Dr. L. E. Solomon, Physician and Surgeon.
S. W. Fish, proprietor of Almena Flouring Mills,
and manufacturer of Flour and Lumber.
Geo. W. Styles, Land Agent.

ALMENA

Scale 2 inches to the Mile

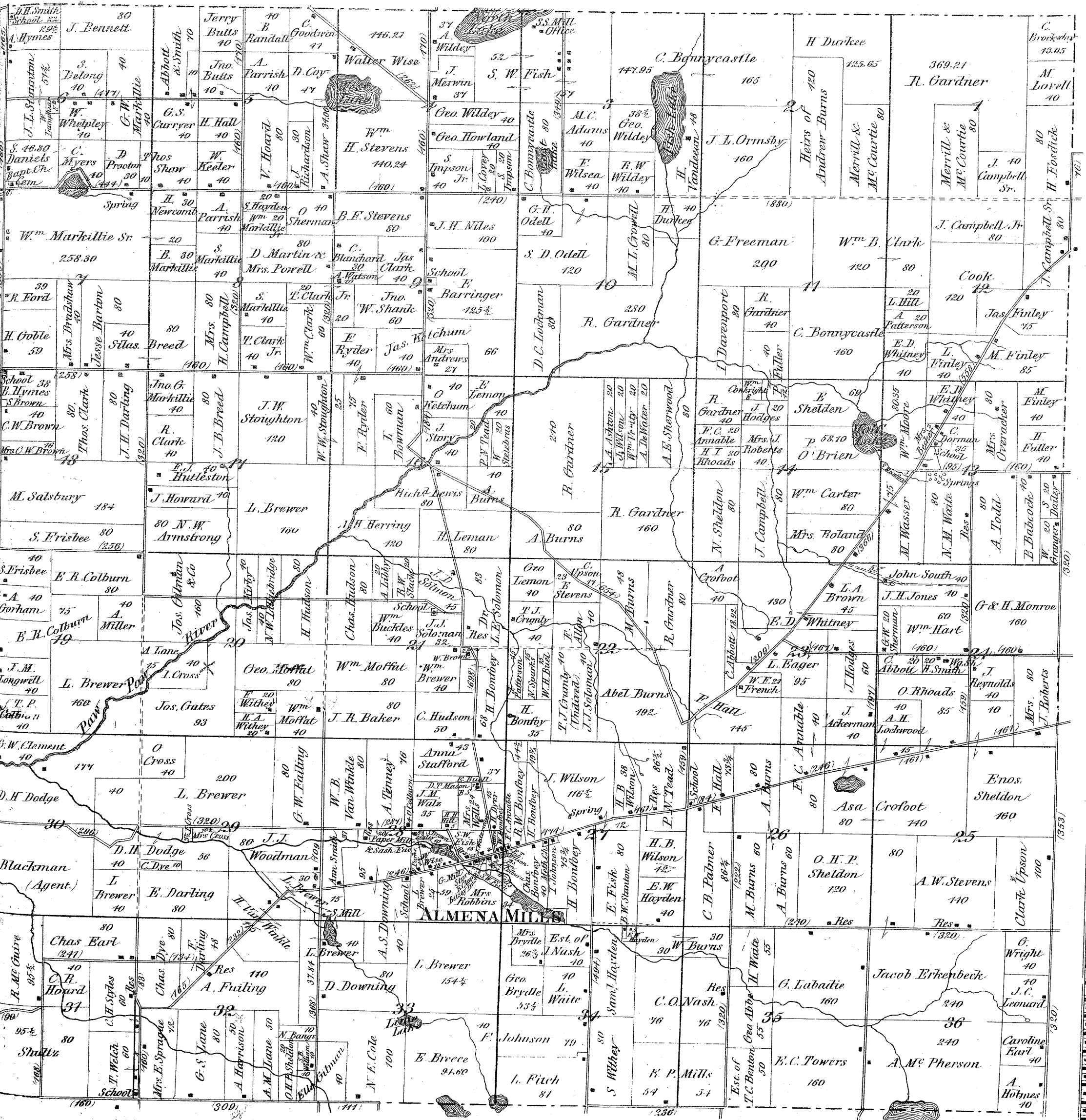

HARTFORD

Scale 2 inches to the Mile

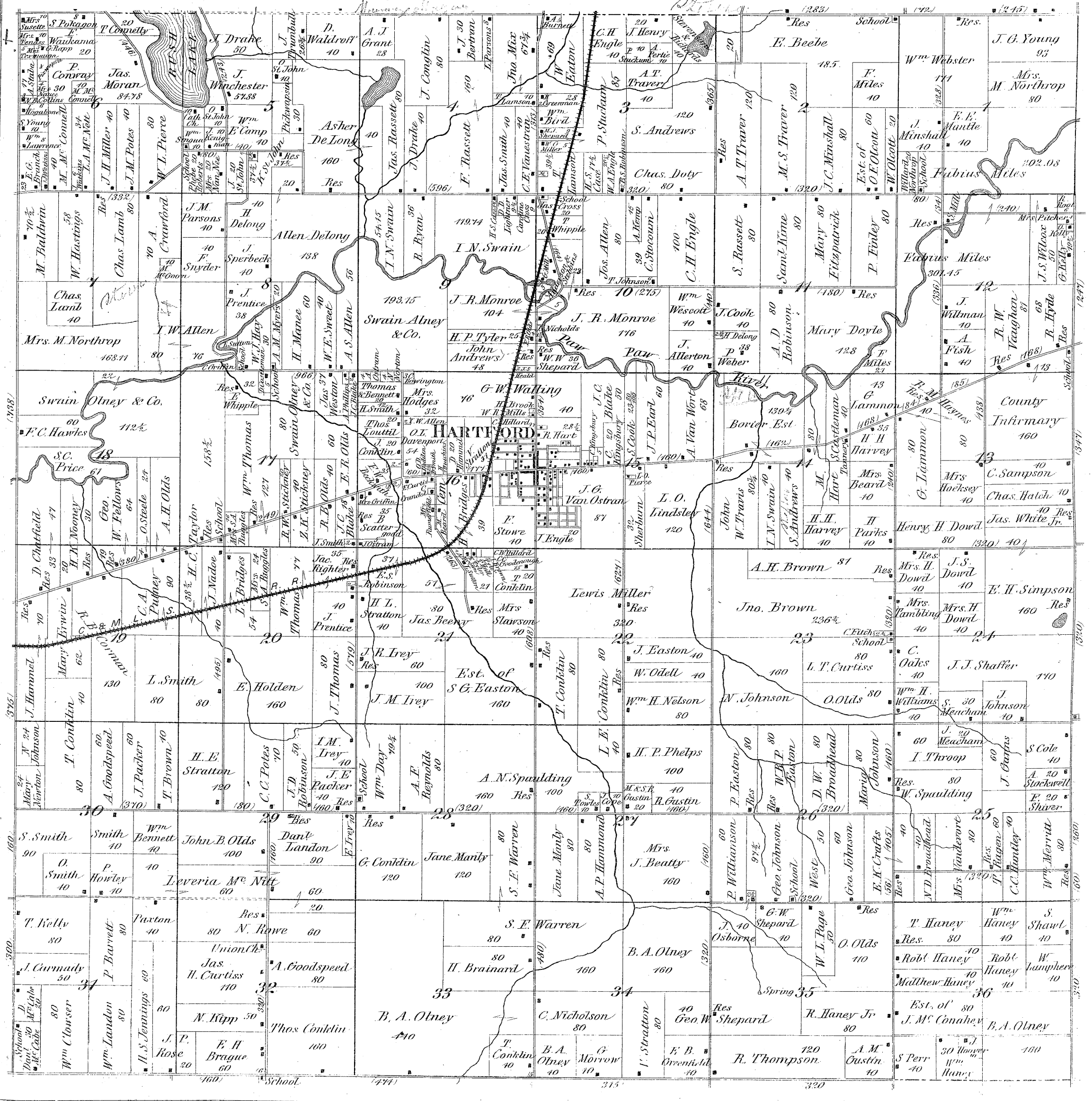

LAWRENCE

Scale 2 inches to the Mile
Town 3 South Range 15 West

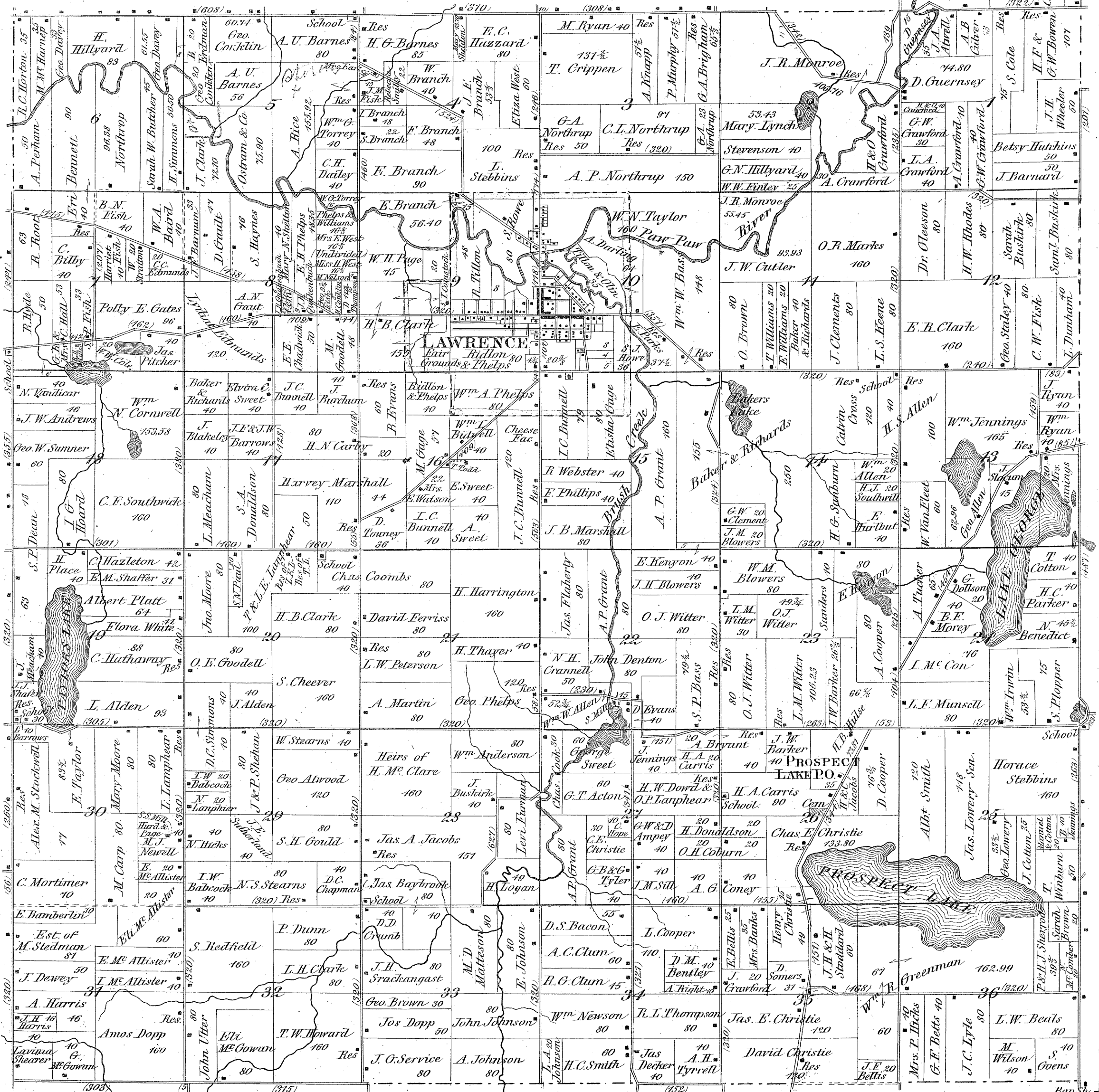

PAW PAW

Town 3 South

Range 14 West

Scale 2 Inches to the mile



ANTWERP

Scale 2 Inches to the Mile.

Town 3 South Range 13 West.

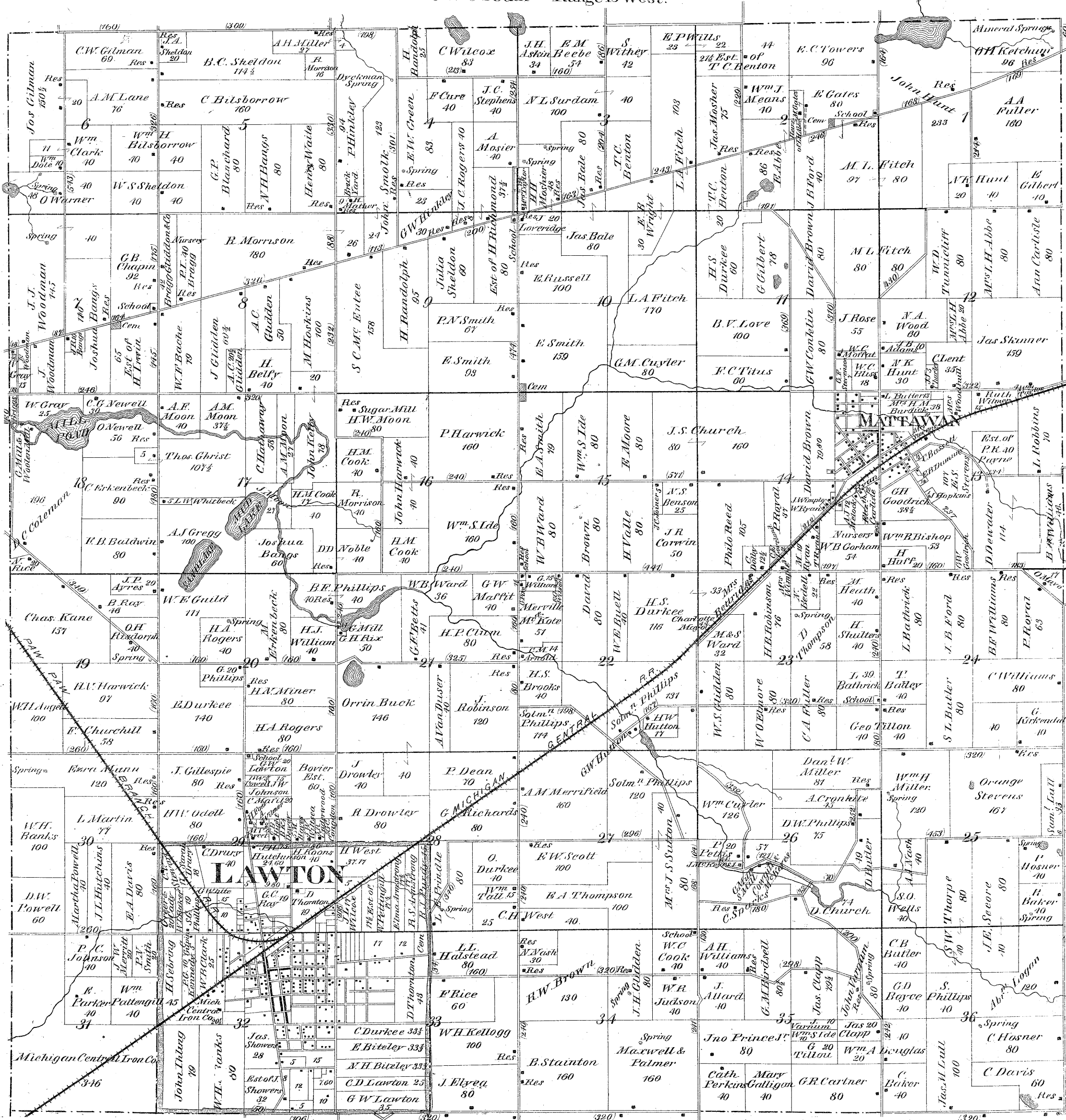

Town 4 South

KEELER

Range 16 West

Scale 2 inches to the Mile

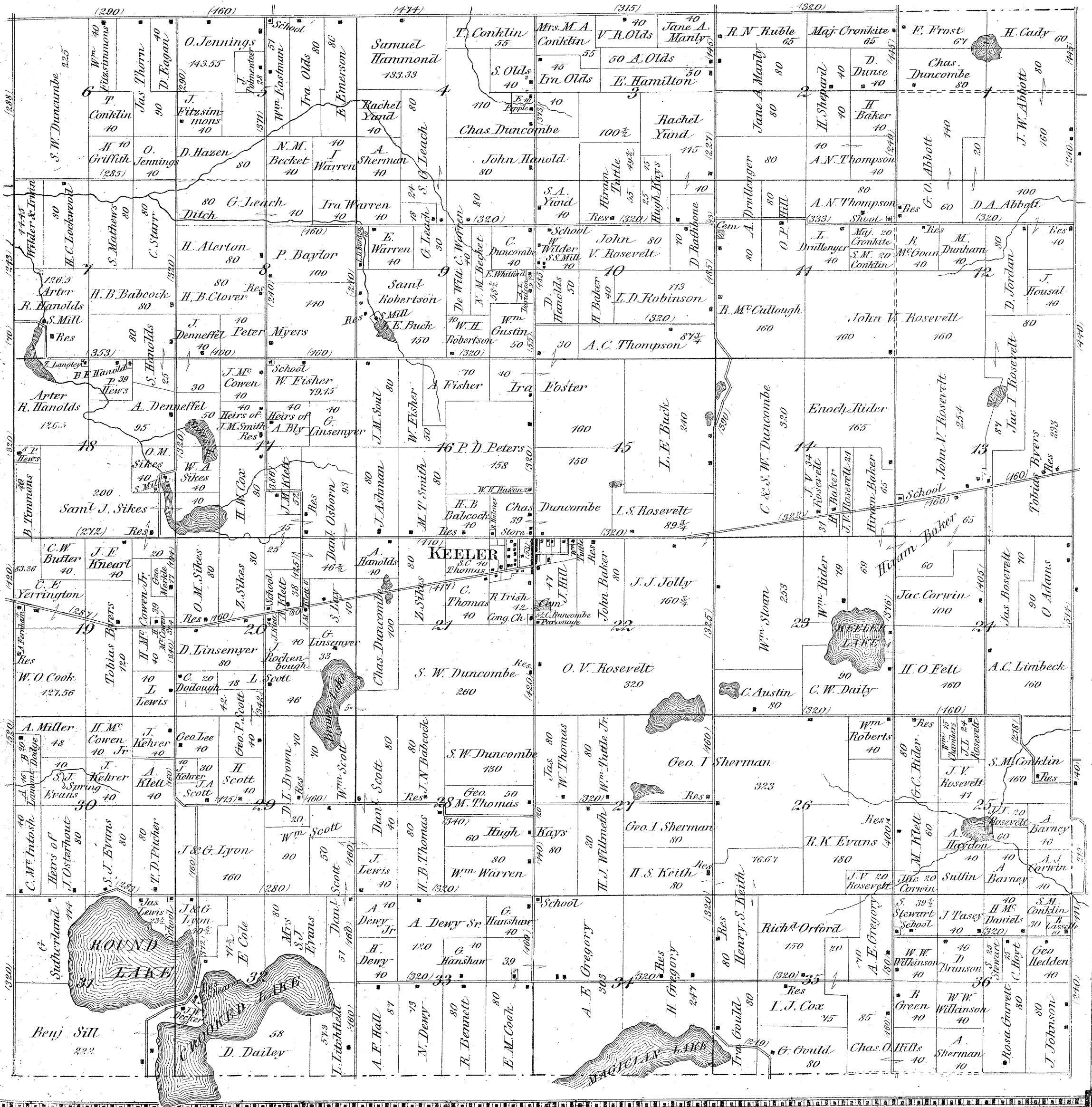

Scale 2 inches to the Mile.

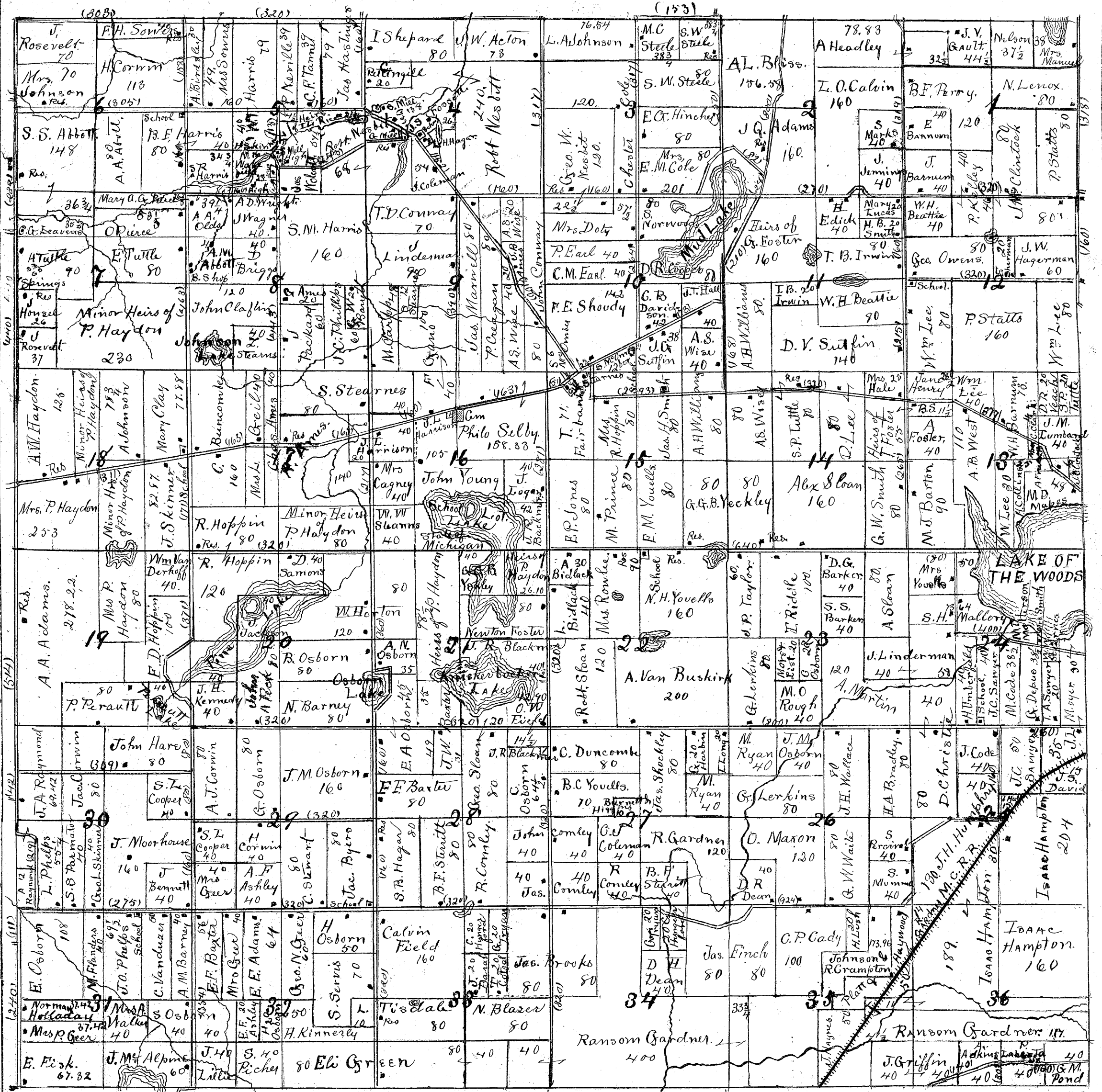

Town 3 South

HARTFORD

Range 16 West

Scale 2 inches to the Mile

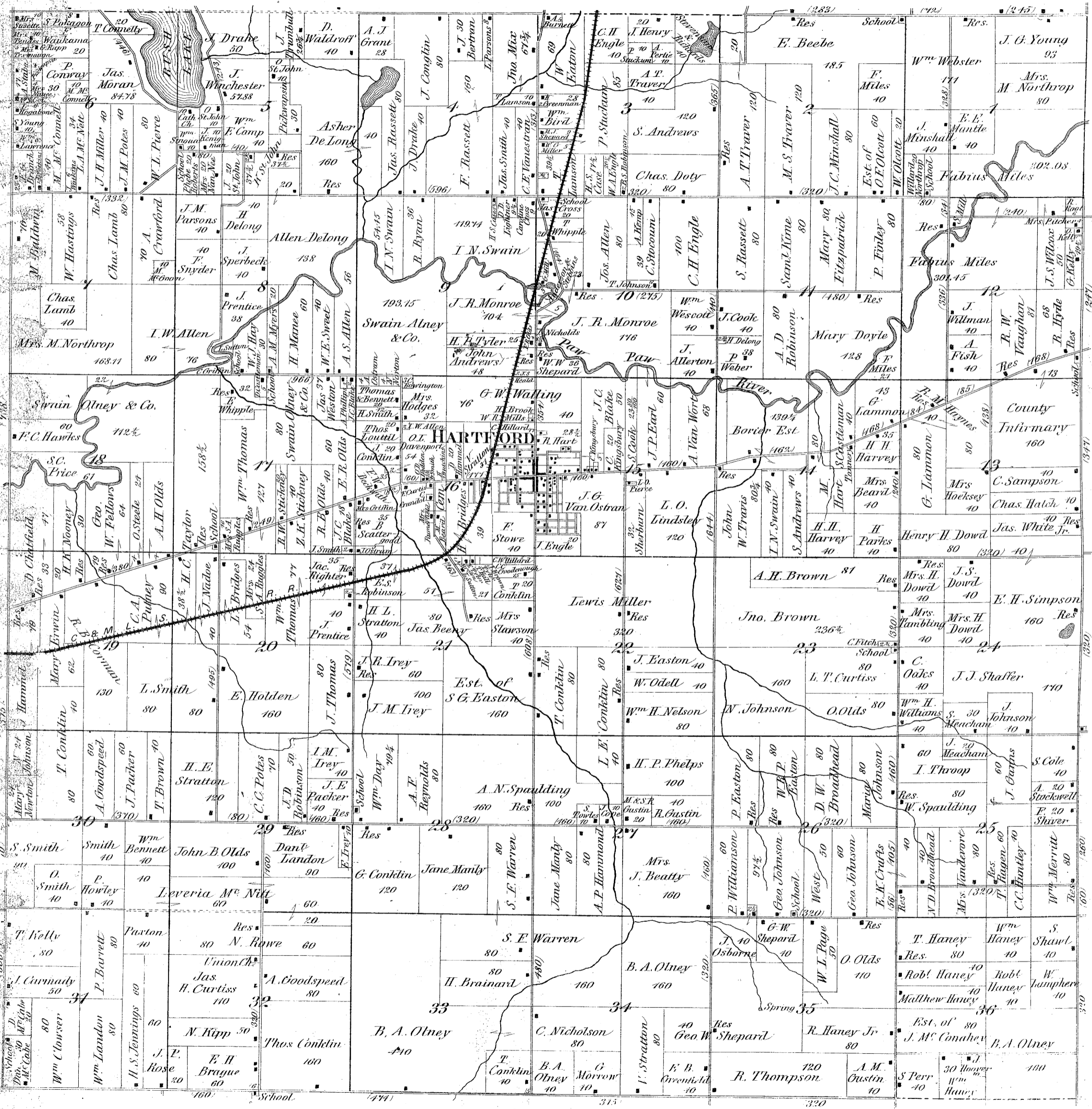

DECATUR

Scale 2 Inches to the Mile

Range 14 West

Town 4 South

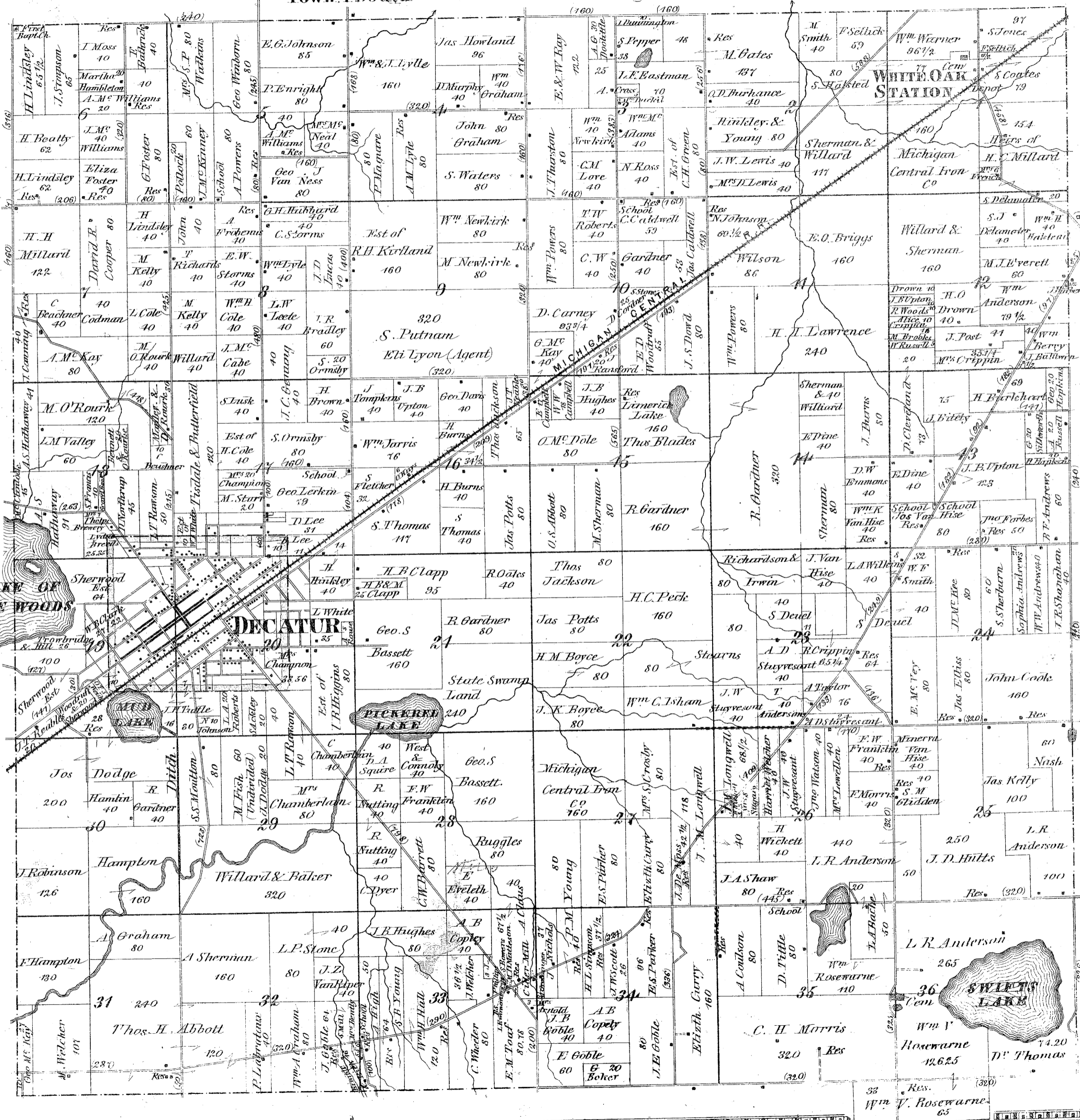

Town 4 South

PORTER

Range 13 West

Scale 2 inches to the Mile

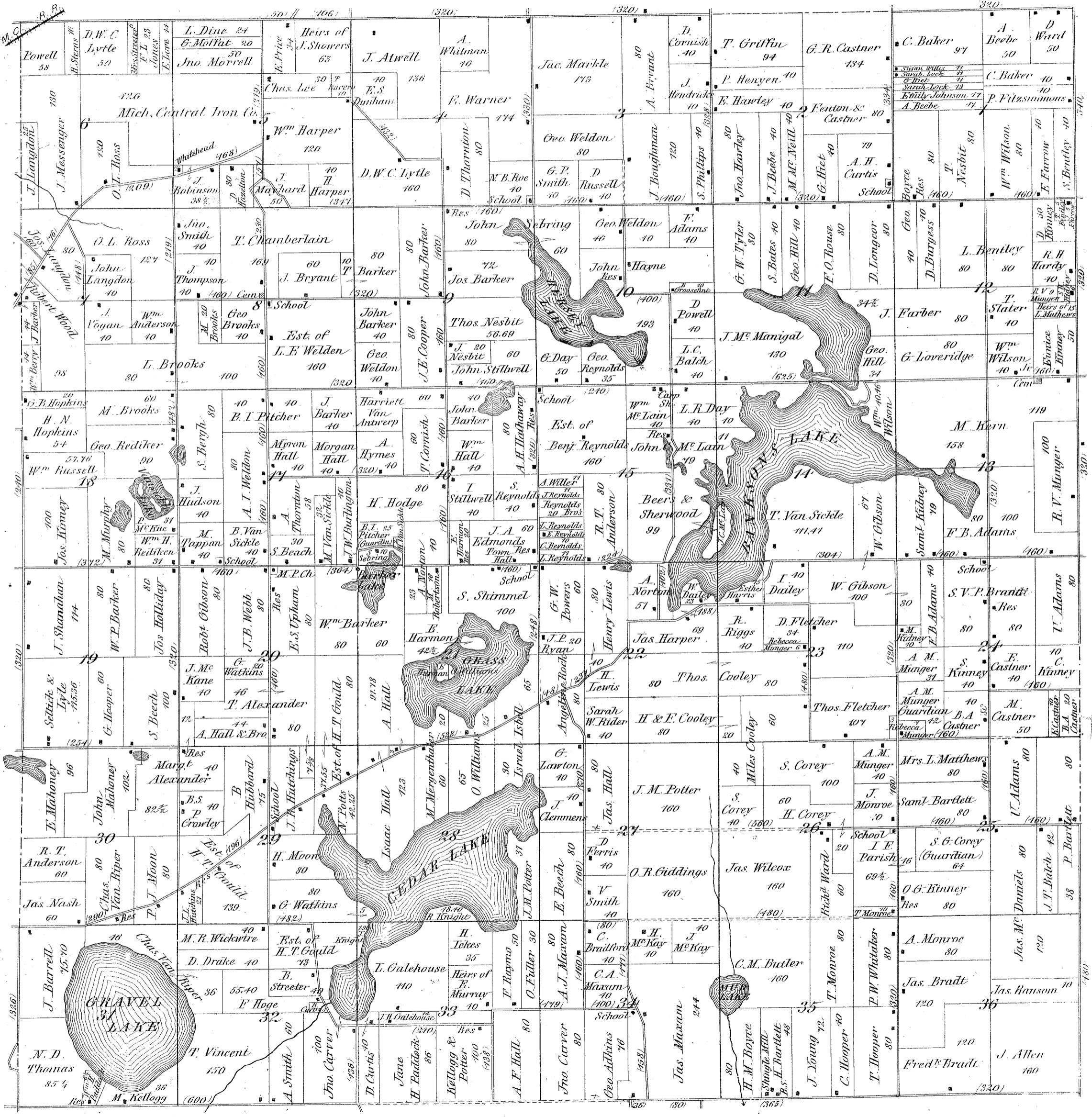

Paw Paw Business Directory.

COUNTY OFFICERS.

M. U. Richardson, Register of Deeds. E. Barnum, County Treasurer. O. W. Rowland, County Clerk. G. W. Lawton, Judge of Probate, residence Lawton. W. K. Sirrine, County Sheriff. Henry J. Kellogg, Superintendent of Com. Schools for Van Buren County, Office at Paw Paw.

ATTORNEYS AT LAW, NOTARIES PUBLIC, INSURANCE OFFICERS AND AGENTS.

S. H. Blackman, Attorney at Law and Justice of the Peace. C. L. Fitch, Attorney and Counselor at Law. Albert Jackson, Attorney at Law and Solicitor in Chancery. Richards & Barnum, Lawyers. John Knowles, Attorney at Law and Insurance Agent. John R. Baker, Lawyer. Elias P. Hathaway Secretary of the Farmers' Mutual Fire Insurance Company of Van Buren County. F. W. Sellick, Notary Public and Conveyancer. Money loaned on first class security. Office in store of W. J. Sellick, Main st., Paw Paw.

PHYSICIANS AND SURGEONS.

L. R. Dibble, Physician and Surgeon. C. S. Maynard, M. D., Electric Physician and Surgeon, office in Peninsular Hall Building, first door west of Court House Square, up stairs. Office Hours from 1 P. M. to 4 P. M. E. Bitley, Physician and Surgeon.

PRINTERS AND PUBLISHERS.

Frank Drummond, Practical Job Printer and Publisher of the Van Buren County Press. I. W. Van Fossen, Editor, Publisher and Job Printer.

DRUGS, &C.

Kilburn & Hudson, New York Drug Store. G. W. Longwill & Co., dealers in Drugs, Groceries, Yankee Notions, &c.

BROKERS, REAL ESTATE AND LOAN AGENTS.

Wm. R. Hawkins, Broker and Real Estate Agent. Jason A. Sheldon, Broker and Farmer, residence three miles N. E. of Paw Paw, Sec. 5, Antwerp, Twp. C. A. Harrison, Real Estate and Loan Agent, Notary Public and Conveyancer, and owner of Abstracts of Van Buren County. Thomas B. Irwin, dealer in Real Estate and Post Master.

DRY GOODS, GROCERS, CONFECTIONERS, &C.

Thos. L. Ross, dealer in Dry Goods, Clothing, Boots Shoes, Hats, Caps and Carpets. A. Van Auker, dealer in Dry Goods, Hats, Caps, Boots, Shoes, Yankee Notions, &c. W. H. Glidden, dealer in Groceries. Provisions, Flour, Feed, Crockery, Country Produce, &c. Bregg & Oobook, proprietors of Bakery and dealers in Confectionaries, Groceries, Provisions, &c. Main st.

PROPRIETORS OF GRIST AND SAW MILLS, AND MANUFACTURERS OF LUMBER, HUBS, SPOKES, &C.

Thos. L. Ross, proprietor of Paw Paw Mills. H. & H. S. Ismon, Proprietors of Phoenix Mills and Manufacturers of Lumber, Hubs, Spokes, &c. E. O. Briggs, Proprietor of Landphere Flouring Mills, and Cashier of First National Bank, also dealer in Real Estate. J. M. Servas, Practical Miller and Mill Wright. John S. Tuckey, Practical Miller. Henry Fitch, Manufacturer and dealer in Hard and Soft Wood, Lumber orders solicited and prompt attention guaranteed. S. H. Jones, proprietor of Steam Saw Mill. Manufacturer and dealer in all kinds of Lumber and Lath. Waverly Mill, eight miles north-west of Paw Paw.

HOTELS, DINING ROOMS, &C.

J. M. Longwell, proprietor of Dyckman House. Mrs. J. S. B. Rogers, proprietress of Clifton House on Kalamazoo st. James Bennett, proprietor of Dining Hall and Restaurant. A. E. Hardy, proprietor of Dining Hall, Lunch Rooms and Oyster Saloon.

CONTRACTORS, CARPENTERS, BUILDERS, MASONS, &C.

Reed & Davey, Carpenters, Contractors and Builders. N. P. Conger, Carpenter and Joiner. E. D. Darling, Contractor, Builder and Mason, proprietor of Brick Yard and Warehouse, and dealer in Grain, Lime, Plaster and Stucco. J. H. Walker, Architect and Builder, 1/2 miles west of Paw Paw, on Territorial Road. John Loveridge, Contractor and Builder.

PLANING MILLS, FOUNDRIES, AND DEALERS IN SASH, DOORS, BLINDS AND COOPERAGE.

J. H. Freeman, Manufacturer and dealer in Lumber, Staves and Headings. R. E. Quick, dealer in Tight and Flour Barrel Staves and Headings, and Flat Hoops, &c. Cooper Work of all kinds made to order and kept for sale. Shops on Main and Kalamazoo sts., Office on south end of Kalamazoo st. John C. Everett, manufacturer of Sash, Doors and Blinds. W. Mason, Lumber dealer and Proprietor of Planing Mill and Foundry, west side of River. Wm. D. Quick, proprietor of Cooper Shop. Pails, Tubs, Half Bushels and Casks of all kinds made to order.

SEWING MACHINES.

S. Shaefer, Agent for the Howe Sewing Machine. C. B. Smok & Co., Agents for the Improved Singer Sewing Machine. Machines sold on easy monthly payments; orders for Machines or extra attachments promptly attended to. The Singer Sewing Machine took the First Premium over all other Sewing Machines at the Van Buren County Fair, 1872.

BOOTS AND SHOES.

A. Lewis, manufacturer of and dealer in Boots and Shoes. D. Byrns, manufacturer of and dealer in Boots and Shoes.

NURSERY, FRUIT & VINE GROWERS.

Bragg Glidden & Co., proprietors of the Old Paw Paw Nursery, one mile east of Paw Paw in Antwerp Township. C. Engle, Fruit and Vine Grower, 1 1/2 miles south of Paw Paw.

RESIDENTS.

E. A. Thompson, Resident. I. W. Willard, Resident. Peter Gremps, Resident. F. M. Manning, Resident. E. Judson, Resident. Marcus Merriman, Resident Farmer.

MISCELLANEOUS.

Free, Martin & Co., dealers in Hardware, Stoves, Agricultural Implements, Tinware, &c., also proprietors of Meat Market. H. S. Harris, manufacturer of Carriages, Wagons, Cutters, Sleighs, &c., special attention given to the manufacturing of Trotting Sulkeys and Track Wagons. Koonse & Roussau, manufacturers of Saddles, Harnesses, Bridles, Martingales, Blankets, Sheets, Lashes, Halters, Brushes, Combs, Trunks, Valises, Carpet Bags, &c. J. Mather, manufacturer of Well Brick, also manufacturer of Cider, three miles east of Town. E. A. Park, Tanner and Currier. J. C. Warner, manufacturer of and dealer in Furniture. I. A. Whitman, dealer in Vermont and Italian Marble Monuments, Headstones, Tablets, &c. No Agents employed. Richardson & Warner, dealers in Tobacco and Cigars. C. F. Allen, manufacturer and dealer in Native Wines. A. W. Nash, Ex-Probate Judge. W. H. Hinckley, proprietor of Livery, Feed and Sale Stable, on Gremps st. north of Willard House.

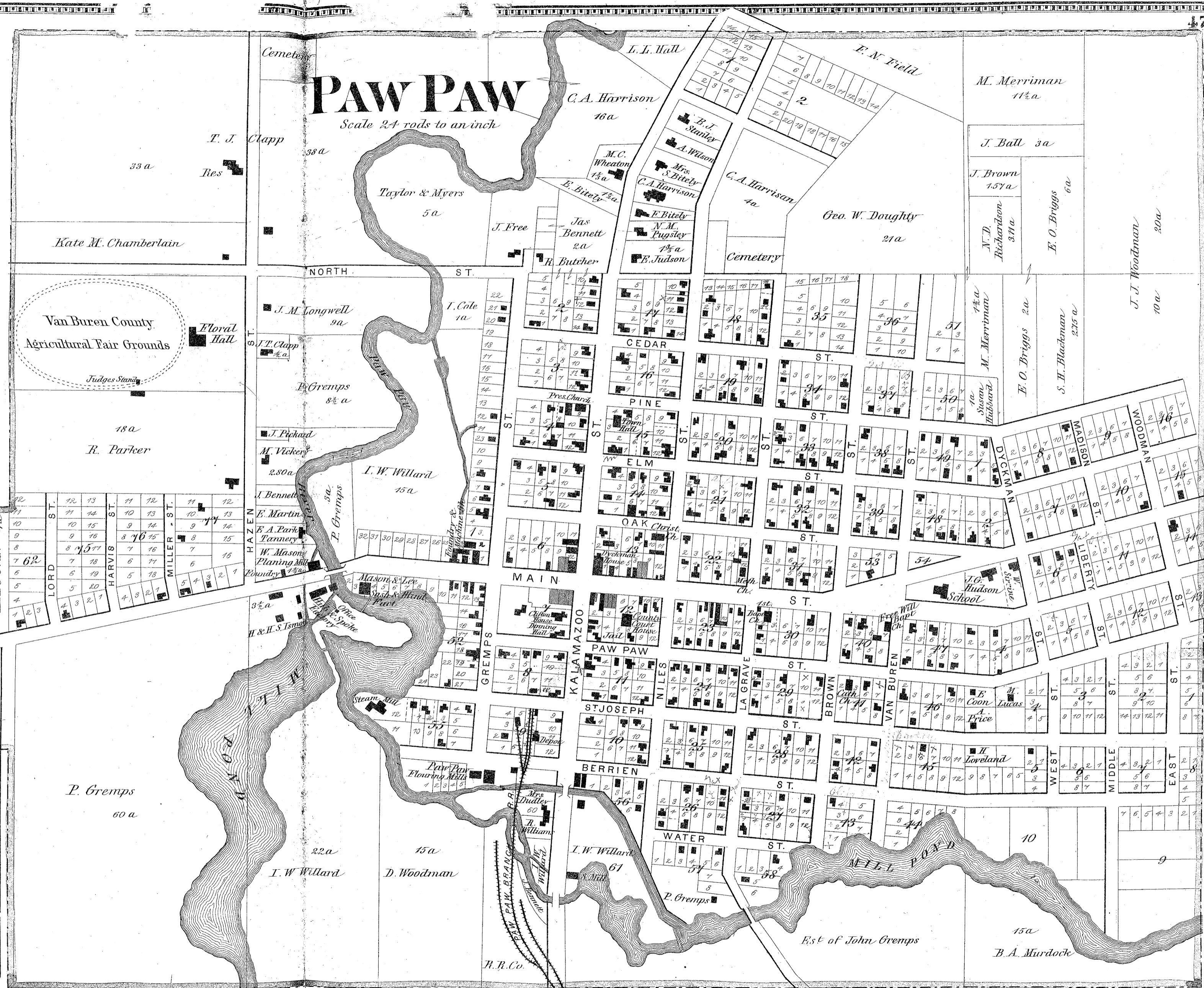

South Haven Business Directory.

ATTORNEYS, REAL ESTATE AND INSURANCE AGENTS.

ATTORNEYS, REAL ESTATE AND INSURANCE AGENTS.

- Geo. Hannahr, Real Estate Agent.
D. E. Comstock, Attorney at Law.
B. F. Hockett, Attorney at Law and Solicitor in Chancery.
C. J. Monroe, Real Estate Agent.
B. H. Dyckman, Real Estate Agent and Deputy Collector of Customs.
Rogers & Conger, General Insurance Agents.
H. E. Dewey, General Insurance Agent.
O. C. Luthrop, Attorney at Law.
W. H. Hurlbut, Real Estate Agent and Fruit Grower.
Norman Phillips, Real Estate Agent, and Dealer in Fruit lands. P. O. address, South Haven, Mich.
U. Conger, Real Estate Dealer.

PHYSICIANS AND SURGEONS.

- Wm. Henson, Physician and Surgeon.
E. B. Moon, Physician and Surgeon, and Proprietor of Dr. E. B. Moon's Honest Bitters.
L. C. Woodman, Physician and Surgeon. Residence, Michigan Avenue, between Kalamazoo and Paw-Paw sts.
J. O. Gussolley, Physician and Surgeon. Residence on Erie, between Kalamazoo and Center sts.

BANK.

First National Bank, South Haven, Capital \$50,000. S. R. Boardman, Pres. C. J. Monroe, Cashier.

PUBLISHERS, NEWS DEALERS, BOOKS, &c.

The South Haven Sentinel is the largest paper, and the only Republican paper, published entirely in the county. Its constantly increasing circulation proves it to give satisfaction. Devoted almost exclusively to local matters. William E. Stewart, Editor and Publisher.

A. B. Chase & Co., News Dealers, Booksellers and Stationers; also Dealers in Toys, Confectionery, Notions, &c. Post Office Block.

DRY GOODS, GROCERIES, CLOTHING, &c.

- F. I. Parks, Dealer in Dry Goods, Groceries, Hats, Caps, Boots, Shoes, and general merchandise; also dealer in Lumber, Fruit Grower, Canning and Drying Establishment.
H. Cross, dealer in Foreign and Domestic Groceries, Provisions, Flour, Feed, &c.
John Wachsmuth, Merchant Tailor. A full line of Cloths, Casimeres and Trimmings constantly on hand and made to order on short notice. Cutting done to order, and a fit warranted. Gents' Furnishing Goods. One door east of Post Office.
E. P. Townsend, proprietor of Pioneer Clothing Store, dealer in Clothing, Gents' Furnishing Goods, Hats, Caps, Trunks, Valises, Revolvers, and Pocket Cutlery; also agent for Grand Rapids Coffins and Caskets. East end of Ravine Bridge.
D. G. Wright, dealer in Foreign and Domestic Dry Goods, Groceries, Hats, Caps, Boots, Shoes, Ready Made Clothing, Notions, and general merchandise.
E. S. Burlingame, dealer in Millinery, Foreign and Domestic Dry Goods, Groceries, Hats, Caps, Boots, Shoes, Furs and general merchandise.

DRUGGISTS.

- Hodges & Zakowski, dealers in Drugs, Groceries, Paints, Oils, Furnishes, Dye Stuffs and Perfumery, Notions, &c. Phoenix, near Broadway.
Marven Lyle, Druggist and Apothecary, dealer in Drugs, Medicines, Paints, Oils, Dye Stuffs, Perfumery, Stationery, Notions, &c. Prescriptions carefully compounded day or night.
Moon & Clark, Druggists and News Agents. A good stock of Drugs, Medicines, Paints, Oils, Dye Stuffs, Furnishes, Brushes, Books, Stationery, Perfumery, Toilet Articles, &c. &c.

PROPRIETORS OF VINEYARDS, NURSERIES, &c.

- H. J. Edgell, proprietors of Spring Hill Vineyards and Fruit Trees, &c., grower and dealer in Fruits and Vines, &c. On Sec. 11, one half mile east of village corporation.
L. H. Bailey, Farmer and Fruit Grower.
Williams & Phillips, proprietors of South Haven Nursery, and dealers in all kinds of Fruit and Ornamental Trees. A specialty made of Ornamental and Evergreens.
E. E. Bidwell, proprietor of Michigan Lake Shore Vineyards and dealer in choice Fruits. Vineyards on Lake Shore at corporation line.

MANUFACTURERS AND DEALERS IN LUMBER, PLANING MILLS, &c.

- Geo. Hannahr, dealer in all kinds of Lumber.
Patten & Smith, proprietors of Steam Planing Mill. Planing, Matching, Scroll Sawing and Turning done to Order. Also dealers in all kinds of Dressed Lumber.
A. T. Penniman, dealer in R. R. Ties, Lumber, Wood and Bark.
S. P. Wilson, dealer in Hard and Soft Wood Lumber and Bark.
Geo. L. Seaver, Agent M. C. R. R., and dealer in Hard and Soft Wood Lumber, Bark, Hoops, Shingles and Lime. Office at Depot.
Chas. Delamere, general dealer and shipper of R. R. Ties, Hard and Soft Wood Lumber, and Bark.
G. W. Byers & Co., proprietors of Steam Saw Mill, manufacturers of and dealers in all kinds of Soft and Hard Wood Lumber. Mill on Sec. 26.
S. Rogers, manufacturers of and dealer in Lumber and R. R. Ties.
James McMan & Sons, proprietors of Tannery and Saw Mill. 7 miles S. E. of South Haven, on Black River Road, in Geneva township. Cash paid for Hides.
Sheppard & Hastings, manufacturers and dealers in Hard and Soft Wood Lumber. Mill on Sec. 28. P. O. address, South Haven.

ARCHITECTS, BUILDERS, FURNITURE DEALERS, &c.

- J. F. Crowley, Architect and Builder, plans and specifications furnished. Buildings erected on short notice, and material furnished if desired. Stair building in all its branches.
Stedman, Thompson & Co., manufacturers and dealers in Furniture, Upholstery, Bureaus, Bedsteads, Chairs, &c. Special attention given to Undertaking. Coffins always on hand and made to order.
P. G. Rogers, Architect and Builder. Plans and specifications furnished. Buildings erected and material furnished. Job work promptly done.

HARDWARE DEALERS.

- Calvin Fletcher & Son, dealers in Hardware, Stoves, Nails, Buggy, Cutter and Wagon Stock, and manufacturers of Tin, Copper and Sheet Iron Ware. Broadway.
C. H. Dickinson, General Dealer in Hardware and Real Estate.

WAGON AND BLACKSMITH SHOPS, PAINTERS, &c.

- Jackson & Tourje, manufacturers of and dealers in Carriages, Buggies, Sleighs, Cutters, Spring and Farm Wagons, Horse Shoeing and Repairing promptly attended to.
W. D. Fairlee, House, Sign and Carriage Painter, Paper Hanging and Calsoining. Job work promptly attended to.
Hodges & Hoyt, manufacturers and dealers in Carriages, Buggies, Sleighs, Cutters, Farm and Spring Wagons. Special attention given to Horse Shoeing and Repairing of all kinds. Cor of Broadway and Church Sts.
W. W. Hodge, Agent for Newton & Co's Carriages and Buggies. Residence, 3 miles east of South Haven, in Geneva township.

MISCELLANEOUS.

- A. J. Pierce, Civil Engineer and County Surveyor. Office and Residence, South Haven.
Pacific House, South Haven, Mich. Sample rooms for commercial travellers, and livery in connection. M. Strong, proprietor.
H. Cross, Keeper of U. S. Light House, and Director of South Haven Union Schools.
C. S. Grüssinger, manufacturer of Cigars, and dealer in Cigars and Tobacco, and Smoking Articles, and proprietor of Barber Shop.
C. B. Mallory, Master Mechanic, will attend to the erection of all kinds of machinery, Pattern Maker and Mill Wright. P. O. address, South Haven.
F. Davis, Foreman in Hannahr's Mills.
Robert Webster, Fruit Grower.
F. Bonquet, proprietor of fat cattle, Poultry, &c. Cash paid for fat cattle.
John Sawyer, Photographer, Photographs and Gem Pictures in all styles. Copying, coloring and enlarging done at reasonable rates. Coloring in both Water and Oil. Albums, Frames, Mouldings, Children's Pictures a specialty. Over Post Office.
S. Wilson, proprietor of Saloon, keeps a choice selection of Liquors, Cigars, Tobacco, &c. Also Eating Saloon in connection. Oysters in Season.
D. Howard, Horticulturist.
J. Archer, Apiarist and proprietor and manufacturer of Mammoth Bee Hives, and dealer in Honey and Bees. P. O. address, South Haven, Mich.
K. W. Noye, Horticulturist. Residence on Sec. 1. John Williams, Pomologist, and proprietor of William's Hot Air Fruit Preserver. Residence on Sec. 14. P. O. address, South Haven.
W. P. Bryan, Keeper of U. S. Light House, and Director of South Haven Union School.

NORTH PART OF SOUTH HAVEN

South Haven Township

Scale 25 Rods to an Inch.

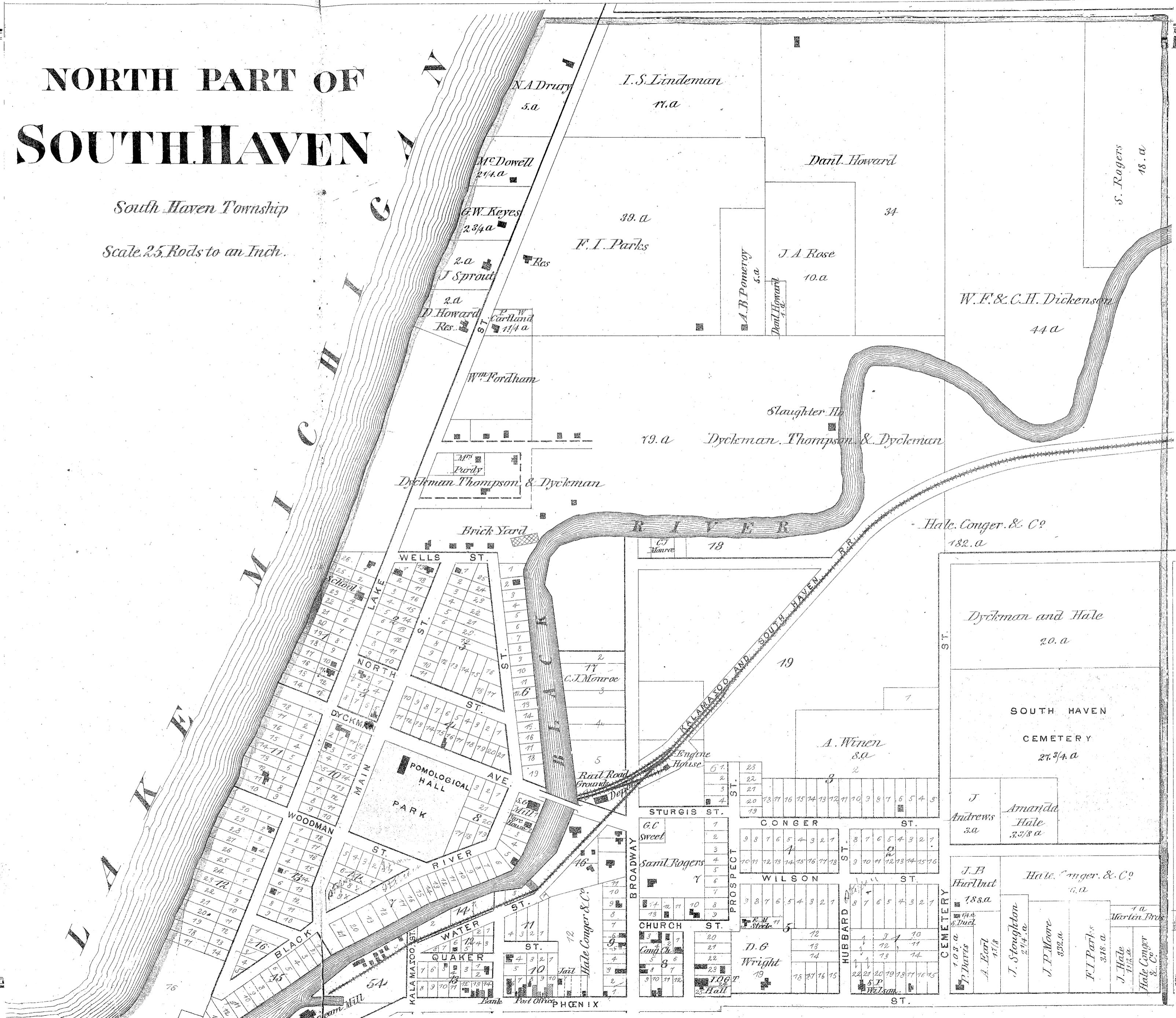

SOUTH PART OF SOUTH HAVEN

South Haven Township
Scale 25 Rods to an Inch.



DECATUR

(Decatur Twp.)
Scale 25 rods to an inch

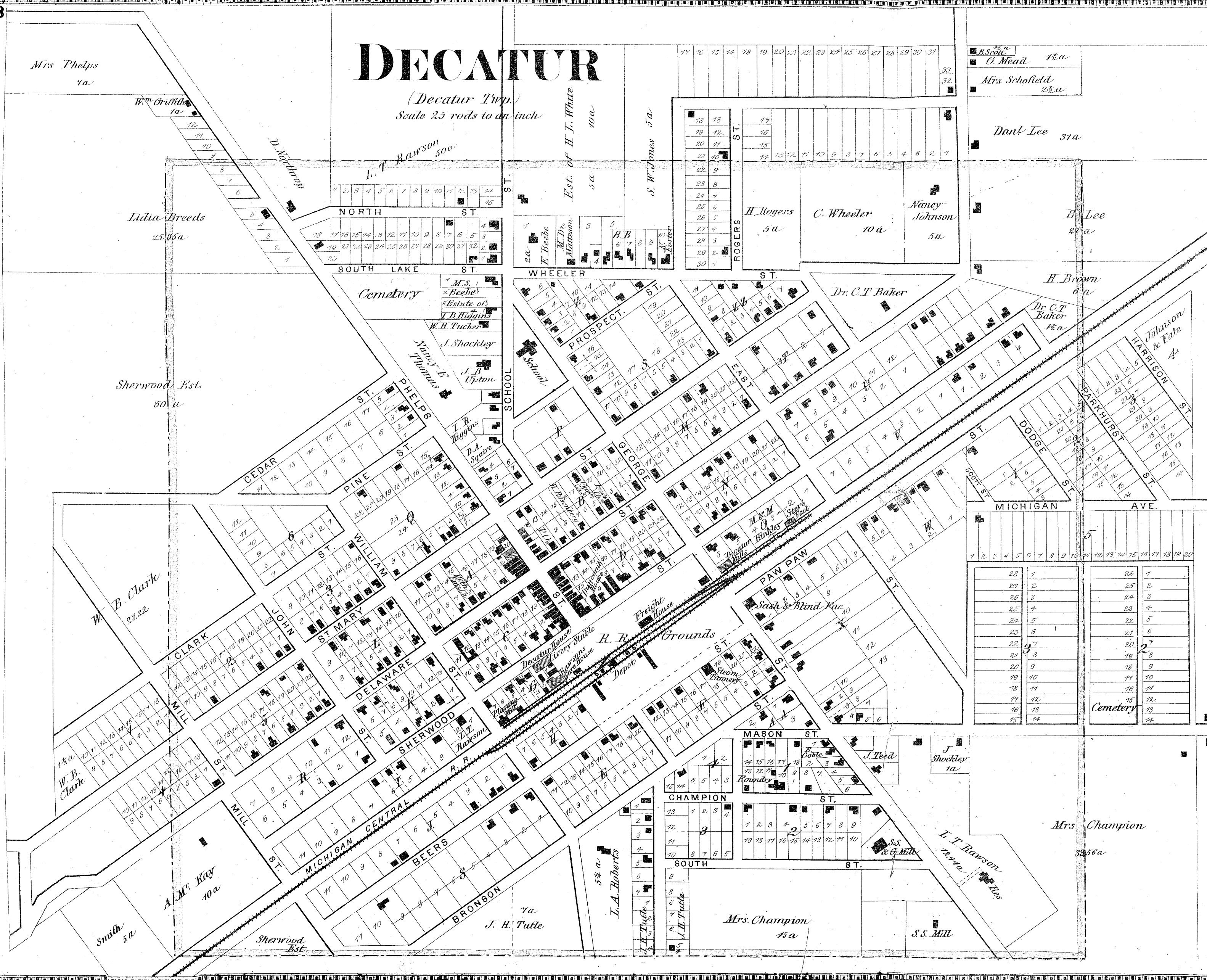

Decatur Business Directory.

ATTORNEYS, JUSTICES, REAL ESTATE AND INSURANCE AGENTS.

H. C. Church, Attorney at Law.
W. Scott Beebe, Attorney at Law and Real Estate Agent, Office in Chadwick Block.
Newton Forte, Attorney at Law, Office in Poor's Block.
Blowers & Van Ness, General Life and Fire Insurance Agents; and Agents for the Buckeye Reaper and Mower; and dealers in all kinds of Agricultural Implements, corner of Phelps and Delaware sts.
Upton & Sherman, Attorneys at Law, Solicitors in Chancery, and Real Estate Agents, Office in Town Hall Block.
O. W. Field, Attorney at Law, Justice of the Peace, and Conveyancer; Collections promptly attended to, Office in Town Hall Block.
M. D. Matteson, Real Estate Owner. Money to loan on long or short time on all kinds of Securities, Office in Poor's Block, Phelps st.
Wm. H. Tucker, Attorney and Counselor at Law and Solicitor in Chancery. Special attention given to collections and adjustment of Claims in Van Buren, Cass and Berrien Counties. Office on Phelps st. one door north of Decatur House.
J. Rainsford, Justice of the Peace.
C. H. Hancock, proprietor of Purchaser's & Dodge's additions to village of Decatur. Lots for sale on reasonable terms and cheaper for cash.

OFFICIALS.

Ransom Nutting, Supervisor.
J. G. Haynes, Township Clerk.
H. L. Simpson, Deputy Sheriff.

DRY GOODS, CLOTHING, GROCERIES, &c.

A. S. Hathaway, dealer in Fancy and Staple Dry Goods, Boots, Shoes, Hats, Caps, Carpets, Oil Cloths, Notions and General Merchandise, Phelps st.
Henry Rosenberg, Merchant tailor and dealer in Ready-Made Clothing, Hats, Caps, Gents' Furnishing Goods, Trunks, Valises, &c., Phelps st. between Sherman and Delaware.
Theodore Trowbridge, dealer in Staple and Fancy Family Groceries and Provisions; China, Crockery and Glassware; Wood and Willow Ware, Flour, Feed, Salt and Fish, and General Merchandise, Poor's Block, Phelps st.
J. S. Dowd, dealer in Foreign and Domestic Groceries, Provisions, Crockery, Glassware, Notions, &c., Teas a specialty, Phelps st. one door south of Bank.

FURNITURE DEALERS.

Wm. H. Clark, dealer in Fine Parlor and Chamber Sets. A large stock of Common Furniture, Children's Carriages, Sleds, Mirrors, Picture Frames, Feather Mattresses, Woven Wire, Coil and Slat Bed Springs. Particular attention given to Undertaking; attendance given with new hearses when desired.
J. Teed, manufacturer of and dealer in all kinds of Furniture, Looking Glasses, Picture Frames, &c. A specially made of Extension Dining Tables; also Undertaking, Sherwood st. between Phelps and George sts.

CARRIAGES, WAGONS, BLACKSMITHING, AGRICULTURAL IMPLEMENTS, &c.

Theodore Harlan, manufacturer and dealer in all kinds of Carriages, Buggies, Spring and Farm Wagons, Cutters, Sleighs, &c. Horse Shoeing and Repairing of all kinds promptly attended to, corner of Delaware and William st.
Walter Russell, manufacturer and dealer in Carriages, Buggies, Cutters, Sleighs, Farm and Spring Wagons, Horse Shoeing and Jobbing of all kinds promptly attended to, St. Mary's st. between Phelps and William st.
Wood & Mason, manufacturers and dealers in all kinds of Agricultural Implements, Iron and Brass Castings, Repairing, Turning and Finishing done to order, Champion st.
Wm. Tuttle, Patentee of Tuttle's & Thomas Shoe Grain Drill, manufactured at Dowagiac, Mich.

PUBLISHER.

E. A. Blackman, Publisher of Van Buren County Republican. Particular attention given to local news; an excellent advertising medium, for the business men of the County as it is circulated extensively in every Township, \$1.50 per year. Job Printing promptly attended to at reasonable rates.

PLANING MILLS, DEALERS IN GRAIN LUMBER, STAVES, &c.

L. T. Rawson, proprietor of Steam Planing Mill and manufacturer of Doors, Sash Blinds. All orders promptly attended to; Scroll Sawing done in a superior manner.
L. T. Rawson, dealer in Grain, Flour and Feed, Salt, Plaster, Stucco, Stone and Water Lime. Grains bought or received in store. Fancy Wheat expressly for milling purposes. Warehouse on Michigan Central R. R. Track.

M. & M. Hinkley, Stave and Heading manufacturers. All orders promptly attended to. Factory on Sherman st. east of M. C. R. R. Depot.
J. H. Tuttle, Wholesale and Retail dealer in all kinds of Lumber, Yard at M. C. R. R. Depot.
Robt. Nesbitt, dealer in Lumber, Timber &c. General Milling, Sec. 4, Hamilton Twp.

RESIDENT FARMERS.

Elijah Goble, Resident Farmer.
Joseph B. Hughes, Resident Farmer.

MISCELLANEOUS.

John Shadd, manufacturer of custom made Boots and Shoes, and dealer in all kinds of ready-made Gents', Ladies' and Misses' Boots, Shoes and Gaiters. Repairing promptly attended to, Phelps st.
C. T. Baker, Physician and Surgeon, Office and Residence, cor. Delaware and George sts.
A. D. Scott, proprietor of Livery, Feed and Sale Stable; Passengers carried to all parts of the County at reasonable rates. Orders left at the Hotels will be promptly attended to, Sherwood st. near M. C. R. R. Depot.
T. Brownbridge, proprietor of Daily Market and dealer in all kinds of Fresh and Salt Meats, and dealer in Stock, Phelps st. between Sherwood and Delaware sts.
Daniel Carney, Brick and Stone Mason, Plain and Ornamental Plasterer, Builder and Contractor. Job Work promptly attended to.
A. Frobenus, Carpenter, Builder and Contractor. Job Work promptly attended to, residence on Sec. 8.
A. A. Olds, General Nurseryman, P. O. address Decatur, residence Sec. 8, Hamilton Township.

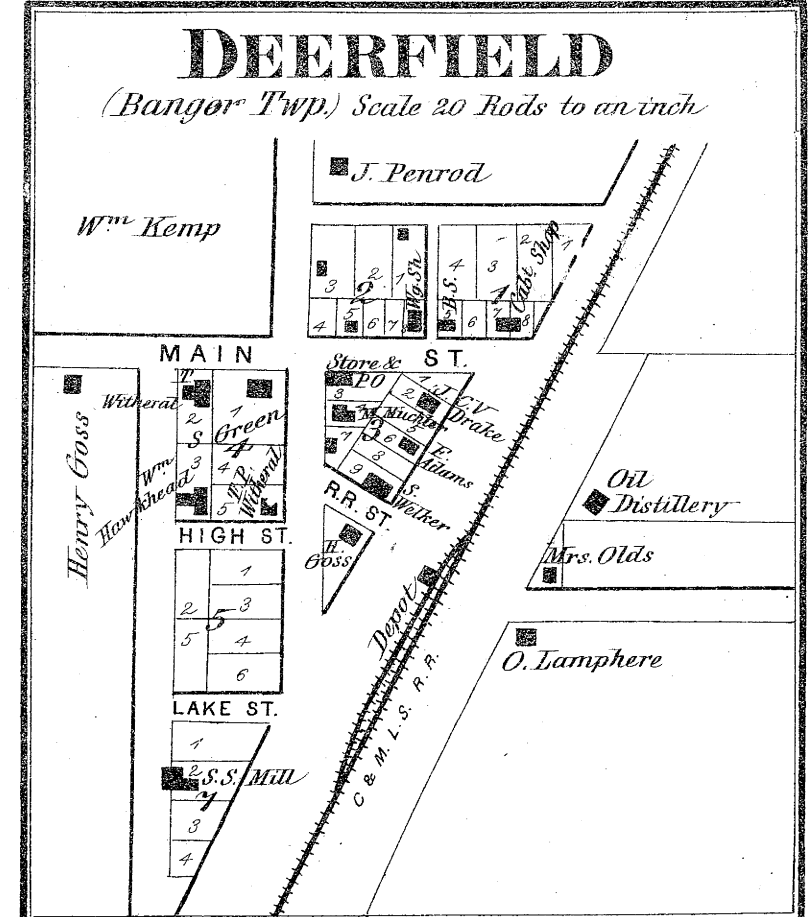

Deerfield Business Directory.

James J. Clark, dealer in Groceries and Provisions.
Elijah M. Cole, proprietor of Wagon Shop, dealer in Furniture of all kinds, Hardware, Paints, Oils, &c.
W. Hawkhead, proprietor of Steam Saw Mill and manufacturer of Hard and Soft Wood Lumber.
Witherell & Son, proprietors of Oil Distillery, and manufacturers of all kinds of Essential Oils.

NORTH PART OF LAWTON

(Antwerp Twp)
Scale 20 Rods to an Inch

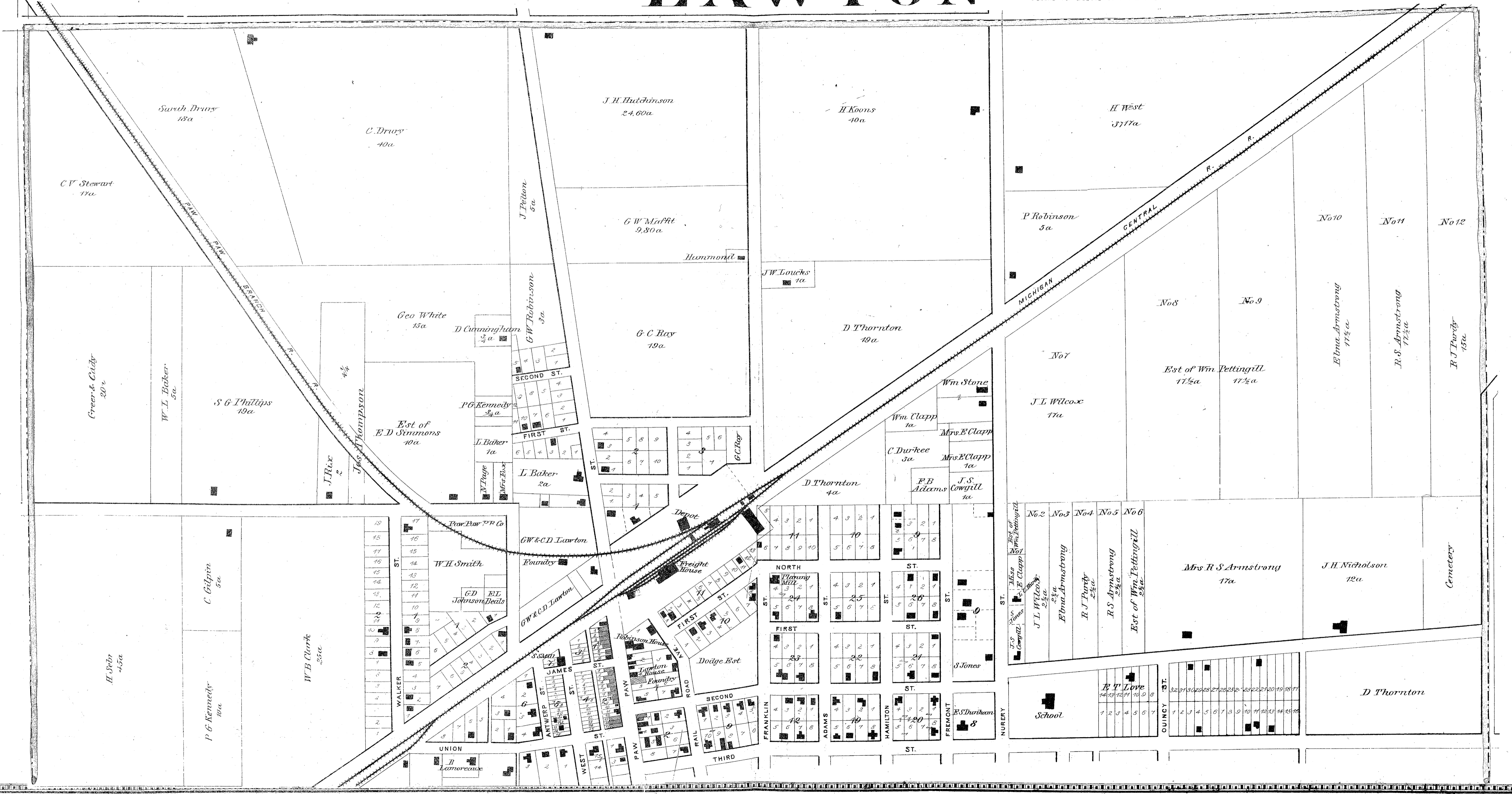

C.V. Stewart
17a

Sarah Drury
18a

C. Drury
40a

J.H. Hutchinson
24.60a

H. Koons
40a

H. West
377a

P. Robinson
5a

No 10

No 11

No 12

Geo. White
15a

G.W. Maftt
9.80a

D. Thornton
19a

No 8

No 9

Elma Armstrong
17 1/2 a

R.S. Armstrong
17 1/2 a

F.J. Purdy
15a

S.G. Phillips
19a

Est. of
E.D. Simmons
10a

P.G. Kennedy
2 1/2 a

L. Baker
1a

L. Baker
2a

G.C. Ray
19a

J.W. Loucks
1a

No 7

J.L. Wilcox
17a

Est. of Wm. Pettigill
17 1/2 a

17 1/2 a

Wm. Stone

Wm. Clapp
1a

Mrs. E. Clapp

C. Durkee
3a

Mrs. E. Clapp
1a

F.B. Adams

J.S. Cowgill
1a

D. Thornton
4a

Mrs. E. Clapp
1a

J.S. Cowgill
1a

No 2
No 3
No 4
No 5
No 6

J.L. Wilcox
2 1/2 a

Elma Armstrong
2 1/2 a

R.J. Hardy
2 1/2 a

R.S. Armstrong
2 1/2 a

Est. of Wm. Pettigill
2 1/2 a

Mrs. R.S. Armstrong
17a

J.H. Nicholson
12a

Cemetery

D. Thornton

School

| | | | | | | |
|----|----|----|----|----|----|----|
| 1 | 2 | 3 | 4 | 5 | 6 | 7 |
| 8 | 9 | 10 | 11 | 12 | 13 | 14 |
| 15 | 16 | 17 | 18 | 19 | 20 | 21 |
| 22 | 23 | 24 | 25 | 26 | 27 | 28 |
| 29 | 30 | 31 | 32 | 33 | 34 | 35 |

| | | | | | | | | | | | | | | | |
|---|---|---|---|---|---|---|---|---|----|----|----|----|----|----|----|
| 1 | 2 | 3 | 4 | 5 | 6 | 7 | 8 | 9 | 10 | 11 | 12 | 13 | 14 | 15 | 16 |
|---|---|---|---|---|---|---|---|---|----|----|----|----|----|----|----|

SOUTH PART OF LAWTON

(Antwerp Twp)
Scale 20 Rods to an Inch



Lawton Business Directory.

- John Pelton, dealer in all kinds of Grains and Produce.
- N. B. McKinney, dealer in Drugs, Medicines, Chemicals, Oils, Varnishes, Glass, Paints, Putty, Dye Wood and Dye Stuffs generally. Also all the Patent Medicines of the day.
- Cowgill & McKeyes, proprietors of Monitor Mills. Special attention given to custom grinding and sawing.
- M. B. McKinney, Physician and Surgeon.
- C. D. Lawton, Civil Engineer.
- H. F. Robinson, proprietor of the Robinson House.
- O. F. Thomas, M. D., Physician and Surgeon.
- R. S. Griffin, Dealer in Drugs, Druggist specialties, Perfumery, Fancy Goods, Druggist specialties, Confectionery, Notions, Hair, Cloth and Tooth Brushes, Dye Stuffs, Rubber Paint. Prescriptions carefully prepared at all hours.
- Myron H. Smith, manufacturer of Fanning Mills, Corn Shellers, Milk Safes, &c.
- Wm. Wilson, dealer in choice Groceries, Boots and Shoes, Notions, &c. Also Stone Mason.
- John H. Nicholson, Night Watch on M. C. R. R. Station.
- M. R. Mullin, dealer in Dry Goods, Groceries, Notions, Glassware, Crockery, &c.
- M. H. Cross, Freight and Express Agent.
- L. L. Halsted, dealers in choice Family Groceries, Crockery, Glass and Stone Ware, Flour, Feed, Notions, &c.
- Kinney, Adams & Co., dealers in Lumber, Shingles, Laths, Lime, Plaster, &c. Also the highest cash prices paid for all kinds of Grain. Warehouse near R. R. Depot.
- O. Robinson, Foundry and Machine Shop, manufacturer and dealer in all kinds of Farming Implements, Revolving Mould Board Plows, Steel and Cast. All kinds of Repairing done on short notice.
- Henry Ruth, proprietor of Planing Mill; also for sale, Sash and Doors, constantly on hand for cash, cheap.
- James Clapp, proprietor of Eating House at M. C. R. R. Depot.
- J. W. Morrill, manufacturer of Corn Balls, also proprietor of Meat Market.
- T. D. Ward, Agent for Continental Life Insurance Company.
- W. O. Elmore, Agent for Davis Sewing Machine.
- H. Koonse, Cabinet Maker, also Carpenter and Joiner.
- Geo. W. Moffit, Real Estate Broker.

E. M. Pease, R. R. Agent, Post Master and dealer in Groceries, Provisions, &c.

IRVINGTON

WEST GENEVA P. O.
(General Dep't) Scale 20 Rods to an Inch

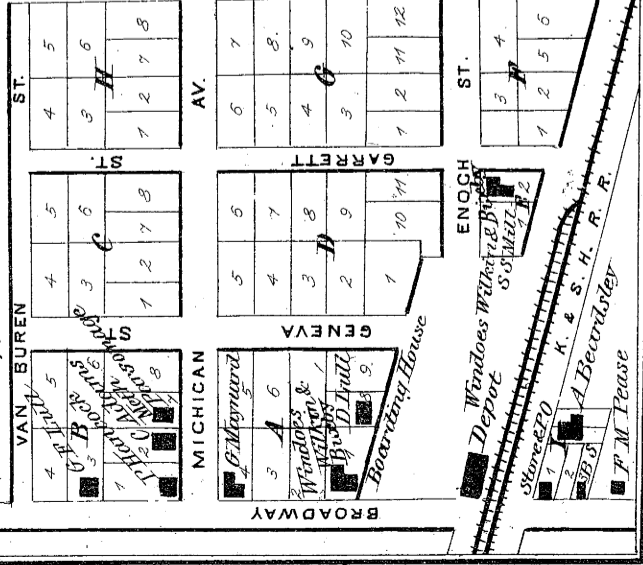

E. Branch 15.a

S. Rowe 80.a

R. Tilton 48.a

A. Darling 64.a

Tilton & Otin 35.a

J. W. Seely 6.a

J. Constocks

H. B. Clark 15.a

FAIR GROUNDS

Lawrence Business Directory.

- J. M. Ridlon, dealer in Staple and Fancy Dry Goods, Ready Made Clothing, Hats, Caps, Boots, Shoes, Groceries, Groceries, Notions, &c.
- J. B. Potter, Post Master.
- H. M. Marshall, dealer in Dry Goods, Groceries, Hats, Caps, Boots, Shoes, Ready Made Clothing, Cloths, Casimeres, White Goods, Hosiery, Gloves, and all kinds of Yankee Notions.
- J. B. Johnston, manufacturer and dealer in Furniture, also Undertaker.
- Geo. W. Rowe, dealer in Pure Drugs and Medicines, Perfumery, Fancy Articles, Groceries, Confectionery, Stationery, Patent Medicines, &c., Prescriptions carefully compounded at any hour of the day or night.
- H. C. Barnes, Grower of Hops and Fruit, and practical Farmer. Residence on Sec. 4.
- Calvin Cross, Attorney and Counsellor, Notary Public and Conveyancer, and Agent for the sale of Real Estate in Van Buren Co.

LAWRENCE

Lawrence Township.
Scale 32 Rods to an Inch

80.a

I. C. Fennell 39.a

E. Bagg 40.a

L. J. Dane, Foundry and Machine Shop, manufacturer of all kinds of Agricultural Implements, also Iron Bob Sleighs, Sleigh, Shoes, &c.
John C. Bunnell, proprietor of the Lawrence Cheese Factory, manufacturer of and dealer in Cheese.
Edward Parks, Carpenter, Builder and Contractor.
Eri Bennett, Fruit Grower, and engaged in the culture of Bees. Residence on Sec. 6.
J. F. Barrows, dealer in Drugs, Jewelry, Confectionery and Fancy Goods.
A. M. Stockwell, Practical Farmer. Residence on Sec. 80.
O. P. Lamphear, Practical Farmer. Residence on Sec. 27.
B. O. Grady, Proprietor of Restaurant.
Wm. Jennings, Practical Farmer. Residence on Sec. 13.

Ridlon & Phelps 80.a

T. P. J. Peabody 20 3/8 a

J. D. Menbeck 1.a

S. J. Howe 36.a

J. F. Trumbull 80

Unknown 4.a

G. Andrews 5.a

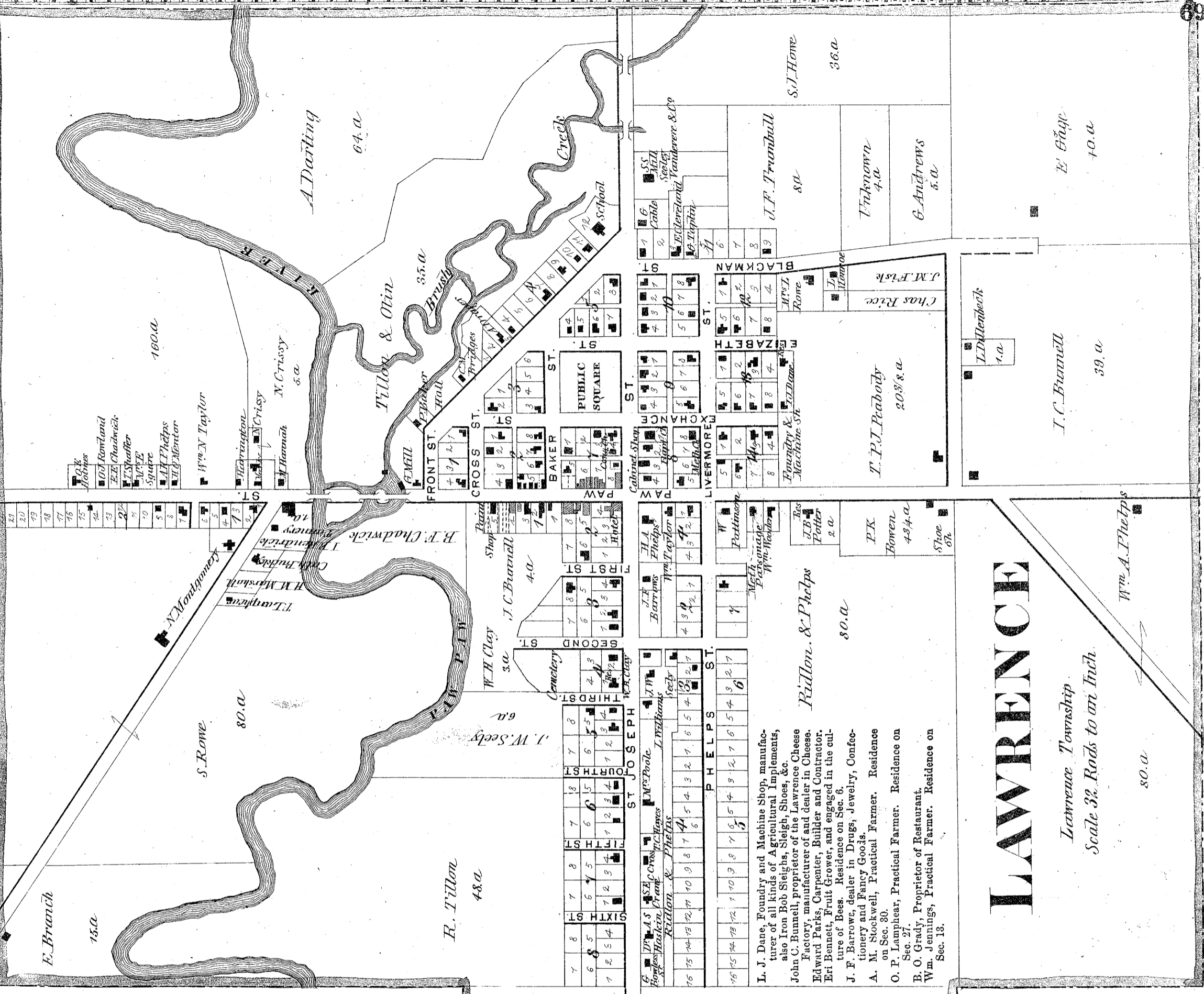

HARTFORD

(Hartford Twp)
Scale 20 Rods to an Inch.

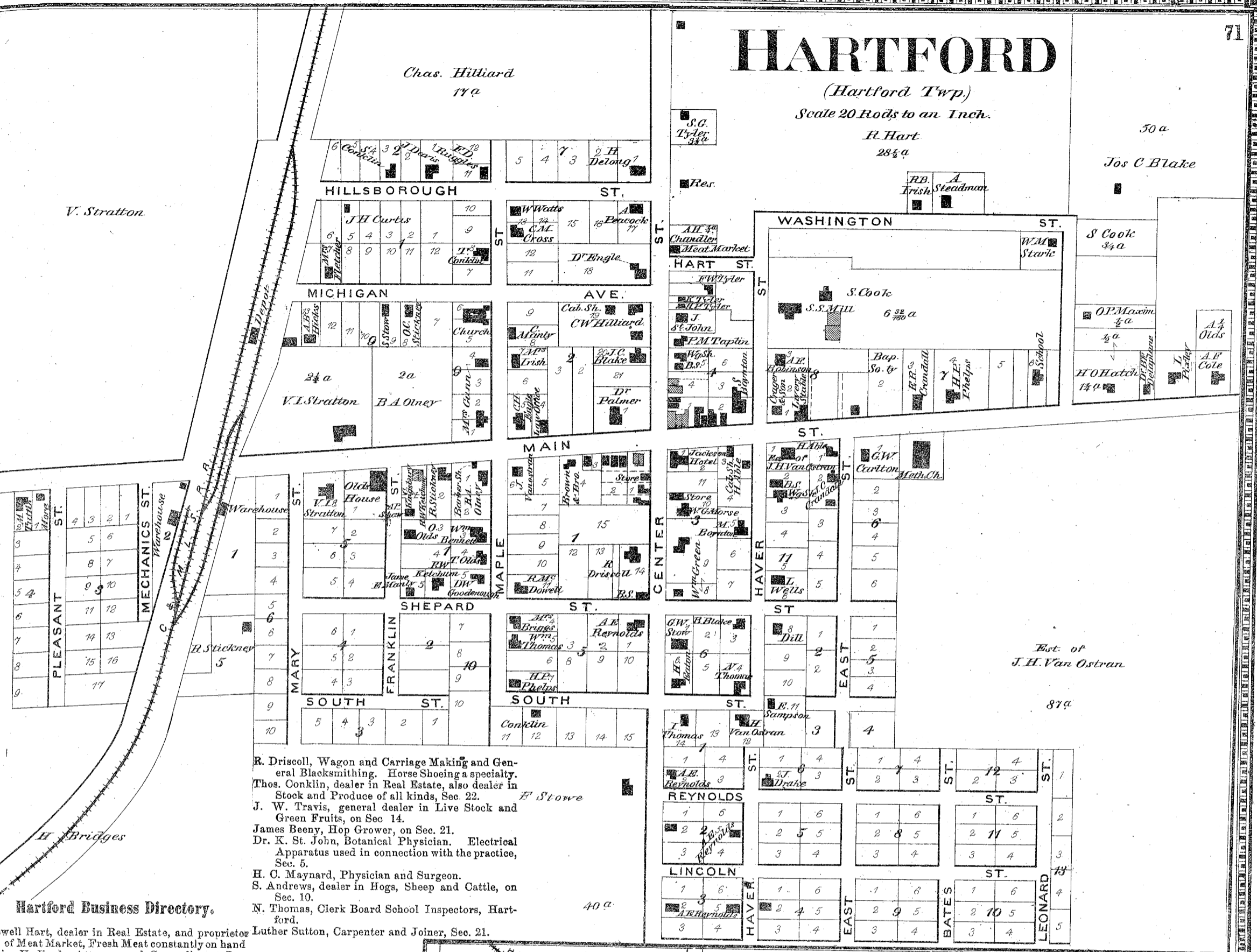

R. Driscoll, Wagon and Carriage Making and General Blacksmithing. Horse Shoeing a specialty. Thos. Conklin, dealer in Real Estate, also dealer in Stock and Produce of all kinds, Sec. 22.
 J. W. Travis, general dealer in Live Stock and Green Fruits, on Sec. 14.
 James Beeny, Hop Grower, on Sec. 21.
 Dr. K. St. John, Botanical Physician. Electrical Apparatus used in connection with the practice, Sec. 5.
 H. C. Maynard, Physician and Surgeon.
 S. Andrews, dealer in Hogs, Sheep and Cattle, on Sec. 10.
 N. Thomas, Clerk Board School Inspectors, Hartford.
 Luther Sutton, Carpenter and Joiner, Sec. 21.

Hartford Business Directory.

well Hart, dealer in Real Estate, and proprietor of Meat Market, Fresh Meat constantly on hand
 H. Engle, Attorney and Counsellor at Law and Notary Public.
 F. Palmer, Physician and Surgeon.
 A. Eagle, Physician and Surgeon.
 P. Phelps, dealer in Dry Goods, Groceries, Hats, Caps, Boots, Shoes, &c., also dealer in Fruit, Furs, &c.
 ntley & Allen, general dealers in Grain, Produce, of all kinds. Lumber, Lath and Shingles kept for sale at all times.
 W. Shepard, Carpenter and Joiner.
 W. Stickney, general dealer in Grain and Produce of all kinds. Lime, Salt, &c.
 H. Kirk, proprietor of Old's House.
 W. Ketchum, Carpenter and Joiner.
 A. Kingsbury, dealer in Groceries and Provisions.
 R. Mills, Homoeopathic Physician.
 emiah Hartman, proprietor of Saw Mill and dealer in Lumber and Shingles, Sec. 36, Deerfield Township.
 an Andrews, Notary Public, and Agent for prosecuting War Claims.
 H. Curtis, Justice of the Peace.
 bert Conklin, dealer in Pressed and Loose Hay, Residence on Sec. 28.
 J. Scattergood, dealer in Hogs, Cattle and Sheep, on Sec. 16.
 I. Anderson, dealer in Dry Goods, Ready Made Clothing, Groceries, Hats, Caps, Boots and Shoes, Crockery, Notions, &c.
 V. Hilliard, dealer in Real Estate.
 on & Crafts, dealer in Groceries, Produce and Fruit of all kinds.

Covert Business Directory.

Packard, Sons & Co., dealers in Dry Goods and Groceries, also proprietors of Planing Mill and dealers in Lumber.
 I. S. Bunnell, General Nurseryman and Cultivator of Fruits, also General Auctioneer.
 Wm. M. Kenney, dealer in Fruit.
 Oscar Rich, dealer in Lumber.

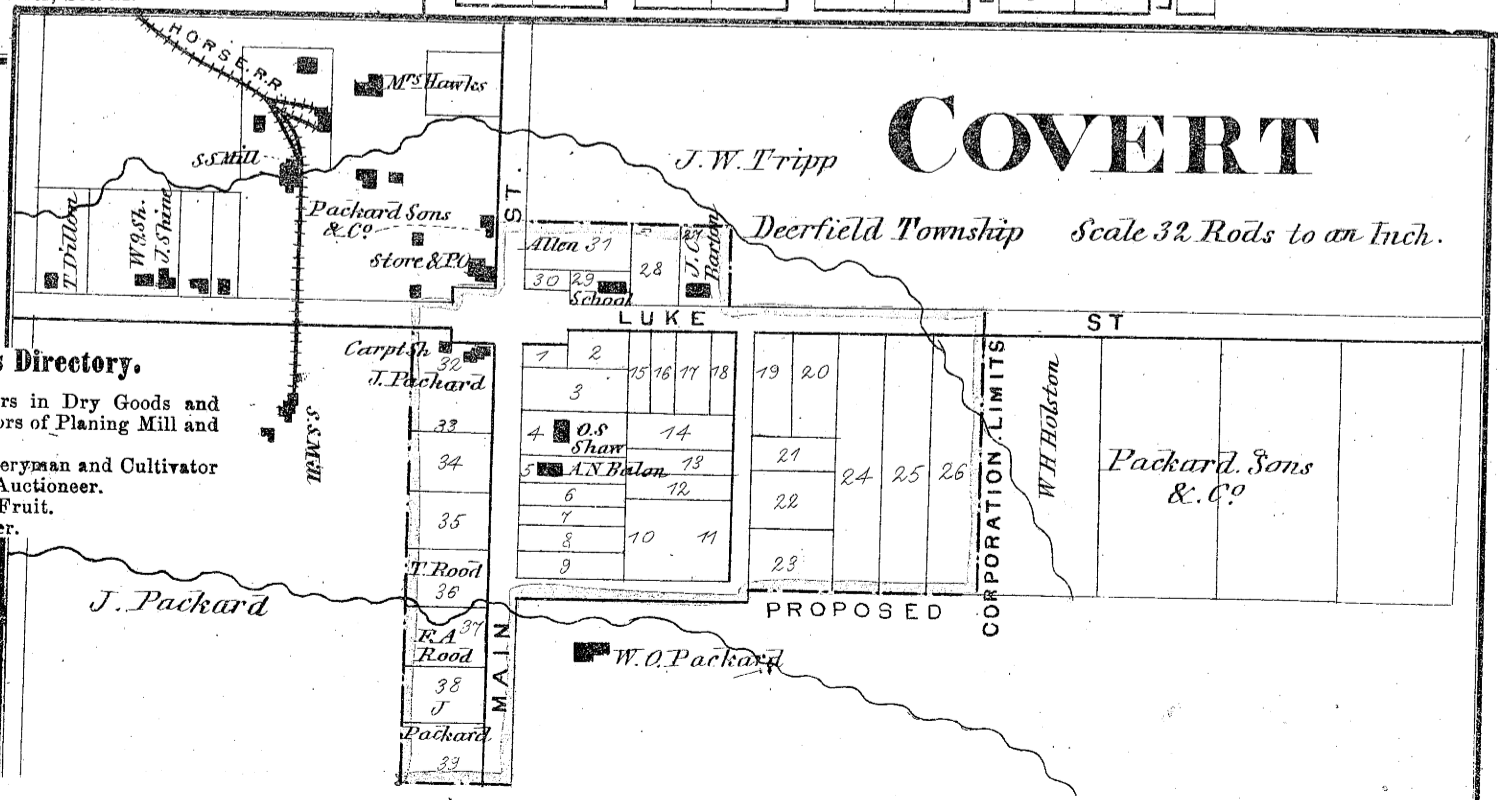

COVERT

Deerfield Township Scale 32 Rods to an Inch.

PROPOSED CORPORATION LIMITS

Bangor Business Directory.

- Bangor Furnace Co, manufacturers of Lake Superior Charcoal Pig Iron. C. T. Ford, Superintendent.
- E. P. Harvey, Notary Public and Conveyancer.
- J. E. Watson, proprietor of Sebring House.
- Clark G. Russell, Architect and Builder.
- Milliken & Weatherwax, dealers in Furniture and Ready Made Coffins, Looking Glasses and Picture Frames of all kinds, all of which will be sold as cheap as any other house in the country.
- David A. Sherrod, manufacturer of Boots and Shoes. Repairing neatly done, Shop on Monroe st.
- J. D. Davis, dealer in Dry Goods, Groceries, Hats, Caps, Boots, Shoes, Clothing, &c.
- Miller, Withey & Co., General dealers in Hardware, Stoves, Iron, Nails, Glass, Paints and Oils, Mechanics' Tools, Agricultural Implements, &c., manufacturers of Tin, Copper and Sheet Iron Ware. Repairing promptly attended to.
- Hubbard & De Haven, dealers in Dry Goods, Groceries, Boots, Shoes and General Merchandise.
- T. W. Ransom, retail dealer in Drugs and Groceries, Fruits, Powder and Shot, Paints, Oils, Glass, &c.
- W. B. Tripp, dealer in Groceries and Provisions, Lumber and Shingles.
- J. E. Fergusson, Physician and Surgeon, and dealer in Drugs and Medicines.
- O. E. Goodell, dealer in Lumber, Lath and Shingles, also Grain of all kinds. Highest market price paid for Grain.
- J. F. Vanhorn, House Painter, all kinds of Graining and Marbling and Porcelain done. Work done with neatness and dispatch. Orders promptly filled and satisfaction guaranteed. Country Jobs solicited.
- E. M. Hipp, Banker, Bank of Bangor.

Pine Grove Business Directory.

- David D. Wise, Supervisor, Notary Public and Conveyancer.
- Everet & Wise, manufacturers of Lumber, and proprietors of Pine Grove Flouring Mills, also dealers in General Merchandise.
- G. Golland, dealer in Groceries and Provisions, highest cash Price paid for all kinds of Produce.
- S. N. Clement, manufacturer and dealer in Lumber, Lath and Shingles.
- L. D. Herman, dealer in Dry Goods, Ready Made Clothing, Groceries and Provision.
- Benj. Depuy, dealer in Lumber.
- Brooks & McKay, manufacturers of Lumber.

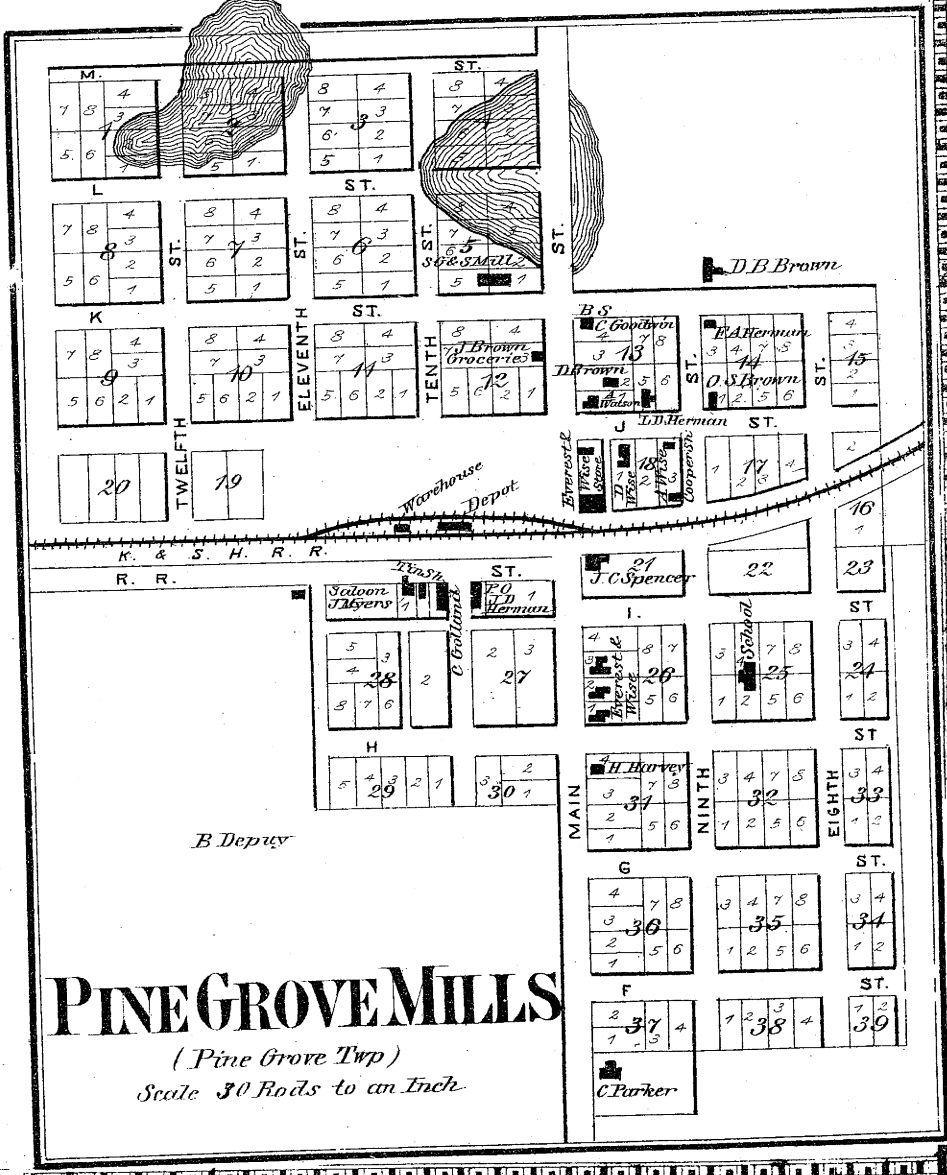
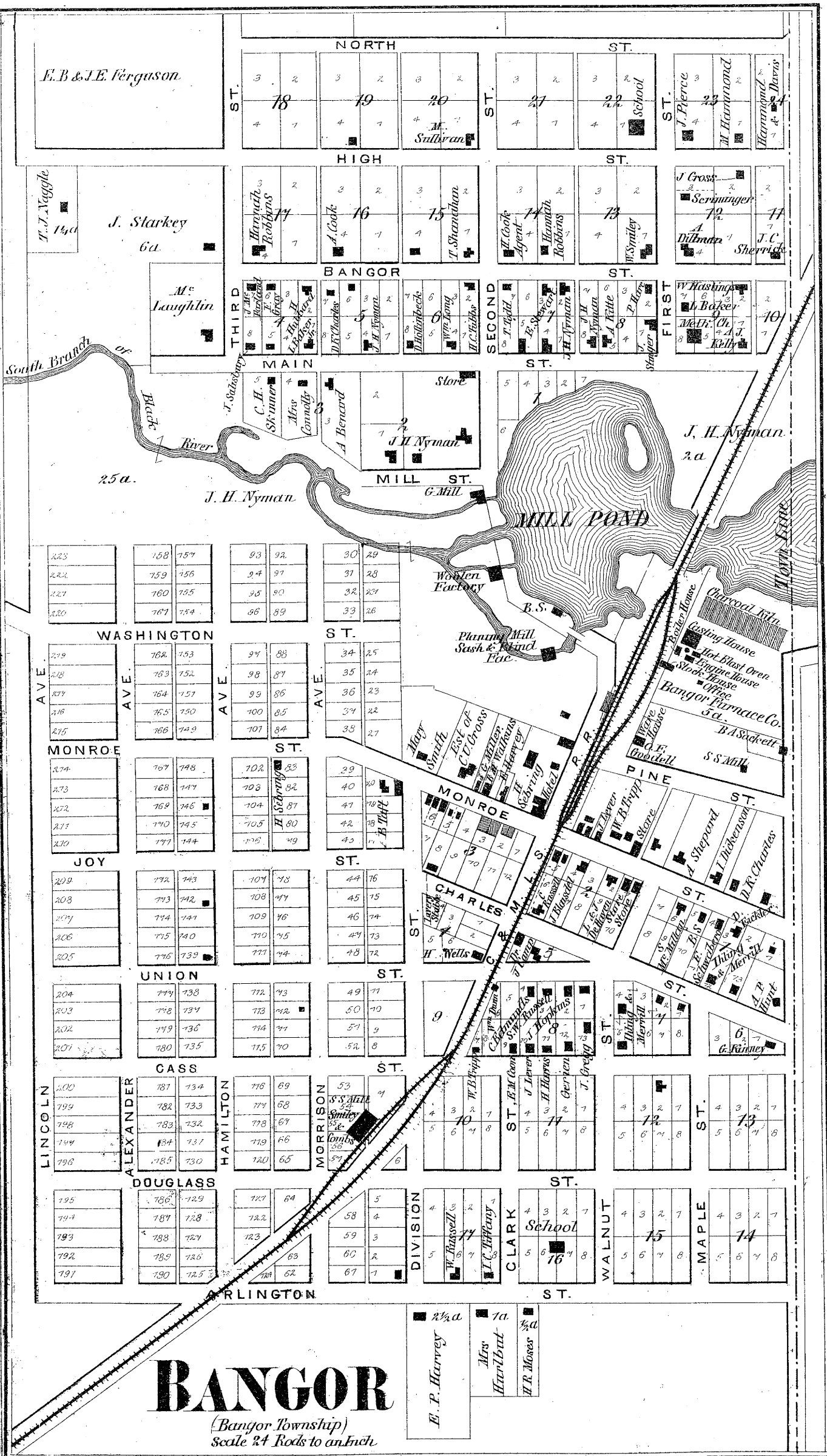

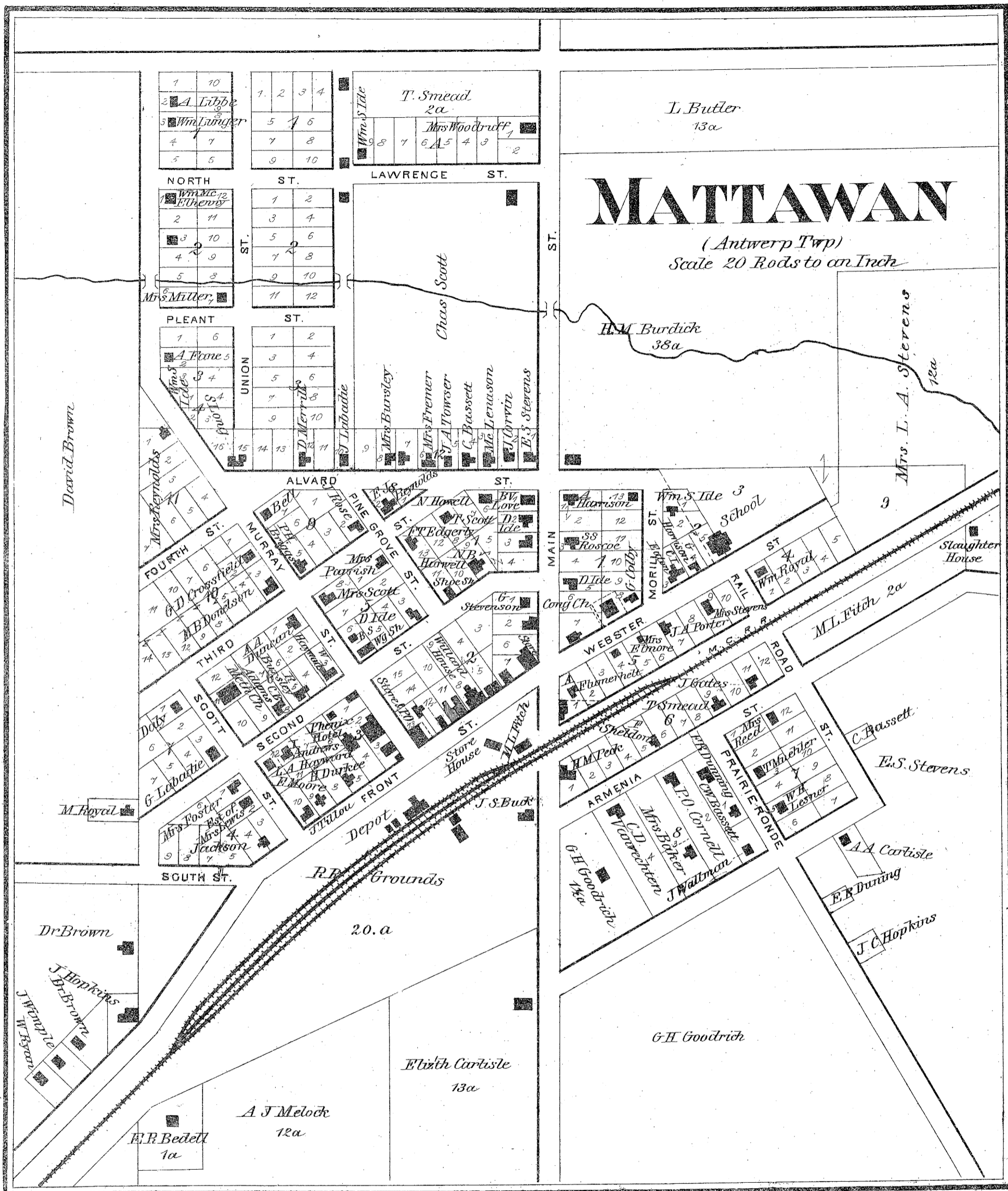

Mattawan Business Directory.

Geo. W. Conklin, proprietor of the Willard House.
 Joseph A. Porter, Carpenter and Joiner, also Stone and Brick Mason.
 A. Flumerfelt, Notary Public and Conveyancer. Furnish Abstracts and attend to payment of Taxes, also Collector of debts.
 J. S. Buck, Freight and Express Agent.
 M. B. Danielson, Produce dealer.

G. D. Van Vechten, dealer in Staple and Fancy Dry Goods, Groceries, Clothing, Boots, Shoes and Notions.
 L. A. & L. C. Fitch, dealers in Dry Goods, Groceries, Drugs, Medicines, Paints, Oils and Farming Implements of all kinds, also Post Master.
 Thos. H. Briggs, Physician and Surgeon, Office cor. Front and Murry sts.
 H. S. Durkee, proprietor of Phoenix House, also Farmer.

M. D. Slack, dealer and trader in Stock.
 M. C. Joiner, dealer in Groceries, Hats, Caps, Boots, Shoes and Notions, Lamps and Fixtures, Stone Ware, &c., also General Insurance Agent.
 M. L. Fitch, dealer in Shingles, Lath, Lime, Plaster, &c., highest cash price paid for Grain and Farmers' Produce.
 W. B. Gorham, Fruit Grower and General Nurseryman. Trees of all kinds constantly on hand.
 E. B. Dunning, M. D., Physician and Surgeon.

BREEDSVILLE

(Columbia Twp.)
Scale 24 rods to an inch

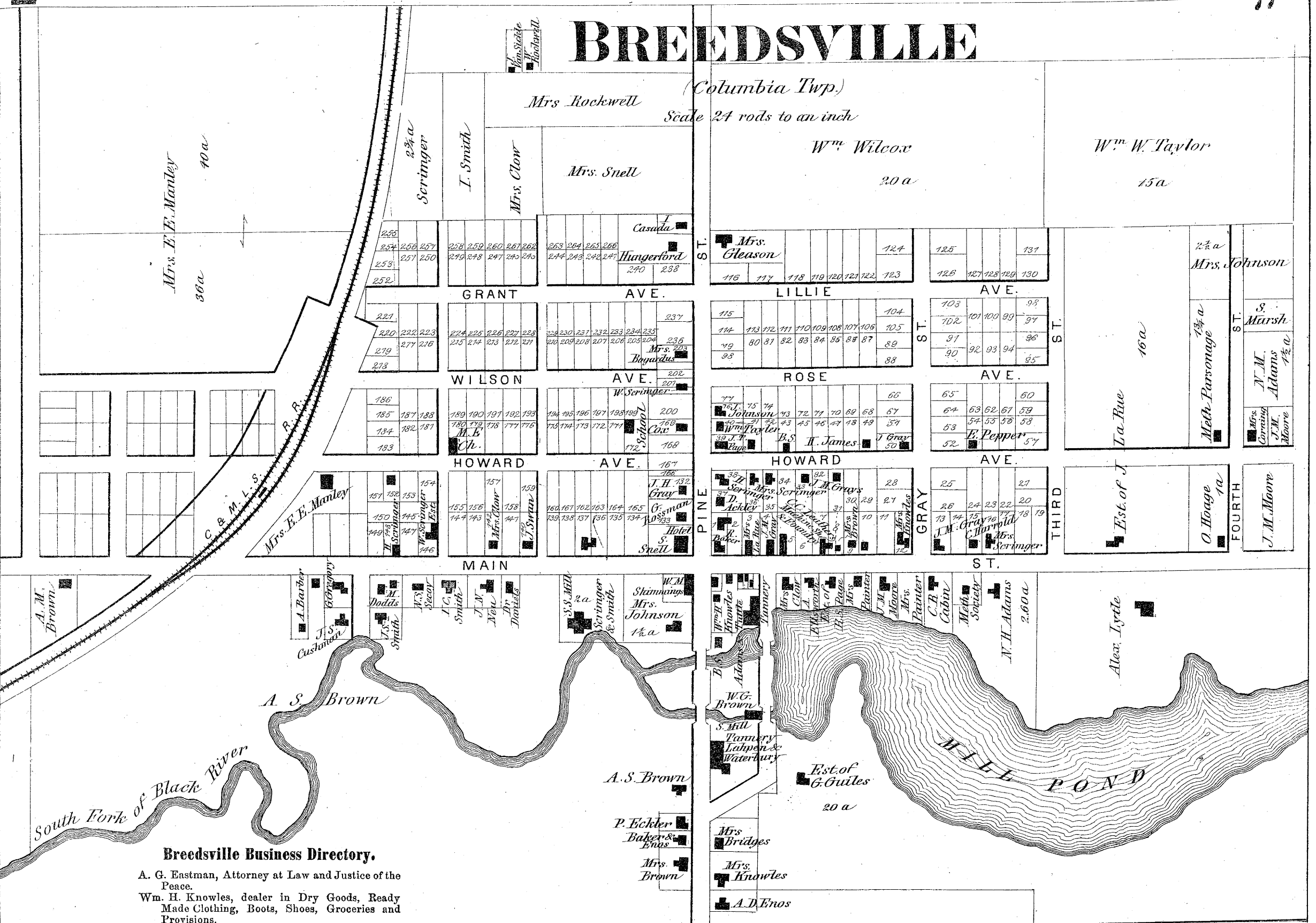

Breedsville Business Directory.

- A. G. Eastman, Attorney at Law and Justice of the Peace.
- Wm. H. Knowles, dealer in Dry Goods, Ready Made Clothing, Boots, Shoes, Groceries and Provisions.
- Robert Baker, dealer in Dry Goods, Boots, Shoes, Hats, Groceries, Drugs and Medicines, Books and Stationeries.
- Othniel Hoag, Millwright and Sawyer.
- W. G. Brown, proprietor of Saw Mill and dealer in Hard and Soft Wood Lumber.
- Adams & Tuttle, Tanners and dealers in Hides and Leather.
- J. M. Gray, dealer in Dry Goods, Ready Made Clothing, Boots, Shoes, Hats, Caps, Hardware, Drugs, Medicines, Paints, Oils, Notions, &c.
- Breedsville Manufacturing Co., manufacturers of all kinds of Agricultural Implements, Planing and Shingle Machines and Turning Lathes in connection, also manufacturers of American Triumph Seeder and Cultivator combined.
- A. H. Daniels, Physician and Surgeon.
- J. Weaver, Carpenter and Joiner.
- D. Ackley, Professional Graftsman. Job Work done with neatness and dispatch.
- Gregory & Allen, manufacturers of and dealers in Brick and Tile.

Gobleville Business Directory.

- H. E. Goble, dealer in General Merchandise, Post Master and Station Agent.
- J. G. Clark, dealer in Dry Goods, Groceries, Hats, Caps, Boots, Shoes, Notions, &c.
- J. L. Clement, manufacturer and dealer in Hard and Soft Wood Lumber, Residence Sec. 24.
- Geo. B. Boughton, dealer in Drugs, Medicines, Groceries, Hats, Caps, Boots, Shoes, Notions, &c.

GOBLEVILLE

(Bloomington & Pine Grove Twp.)
Scale 420 Feet to an Inch

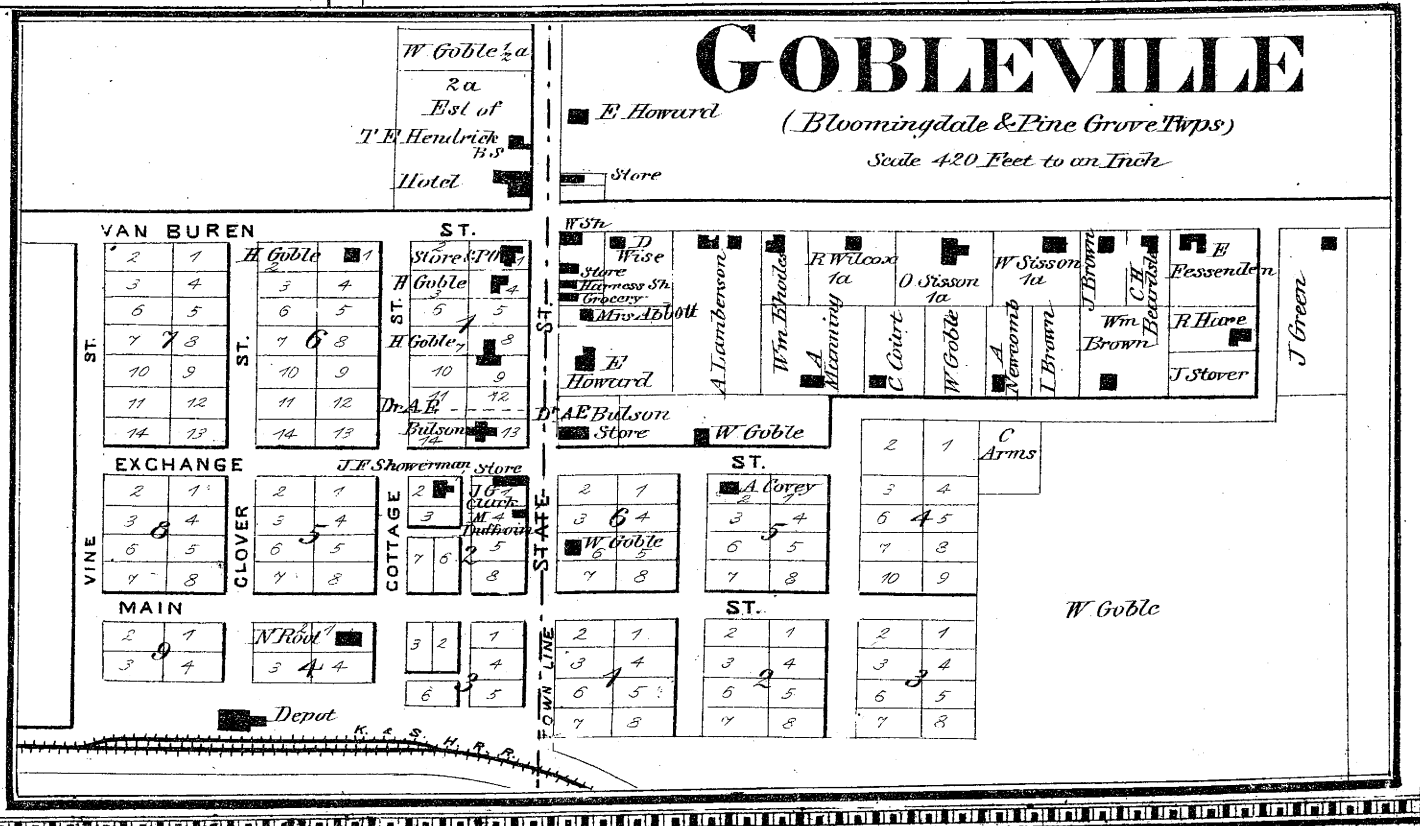

BLOOMINGDALE

(Bloomington Twp.) Scale 20 rods to an inch

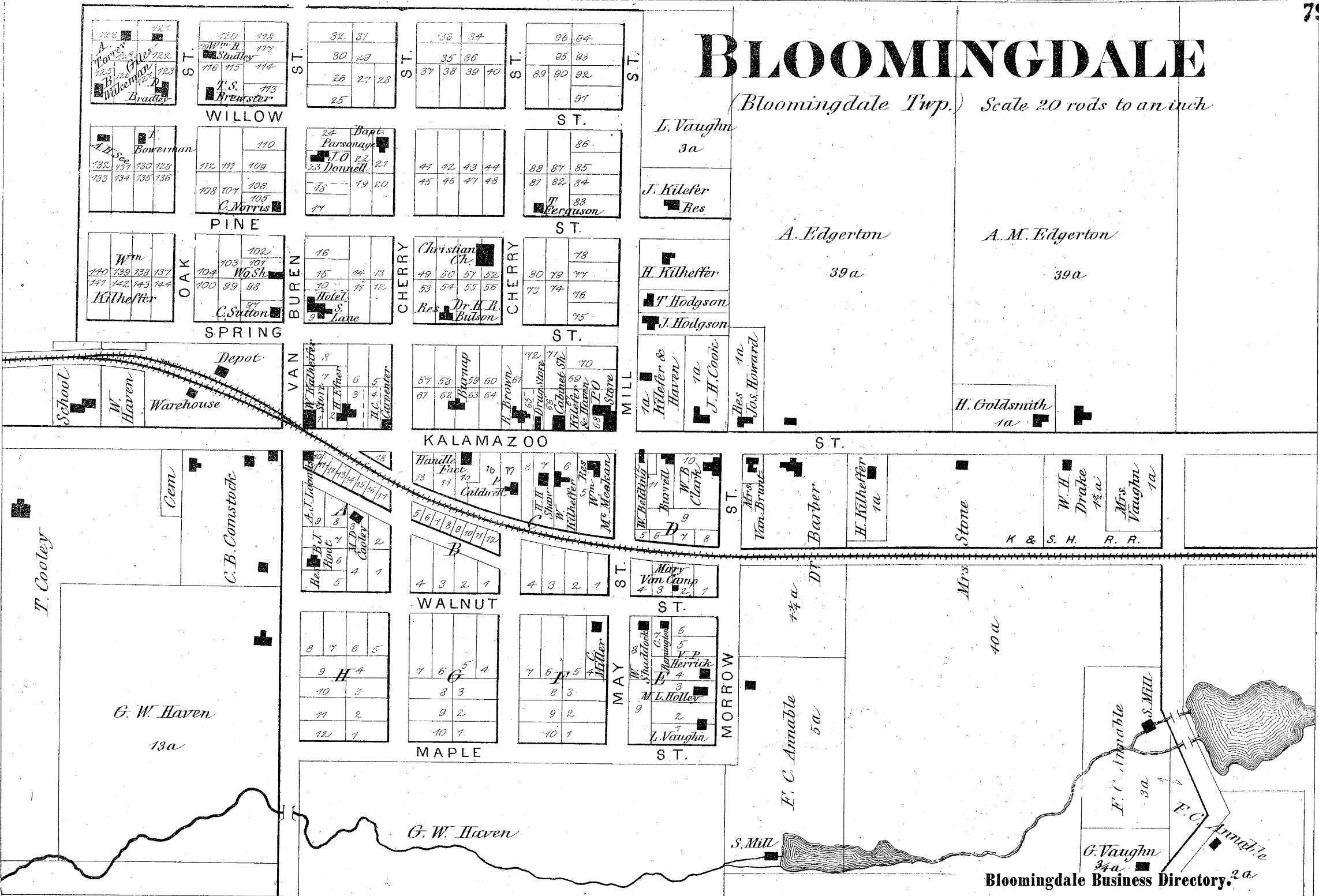

Bloomington Business Directory.

- B. J. Root, Station Agent.
- Killefer & Haven, dealers in Dry Goods, Groceries, Hardware, Boots, Shoes, Clothing, &c., also proprietors of Haven's Cheese Factory, and manufacturers and dealers in all kinds of Lumber.
- Wm. McMeekan, dealer in Millinery and Fancy Goods, Drugs, Medicines, Paints, Oils and Dye Stuffs.
- Wm. Killefer, dealer in Dry Goods, Groceries, Boots and Shoes, Clothing, Hats, Caps and Notions.
- Marshall Ferguson, Justice of the Peace.
- Harvey H. Howard, Supervisor of Bloomington Township, Residence Sec 4.
- H. R. Bulson, M. D., Physician and Surgeon.
- Lane & Cooley, manufacturers of and dealers in all kinds of Lumber, Mill on Sec. 6.
- E. Baughman, Highway Commissioner, Residence on Sec. 29.
- Timothy Lochr, General Agent for the State of Michigan for the Geiser Threshing Machine, and most all kinds of Agricultural Implements, Residence on Sec. 32.
- Samuel Lane, proprietor of the National Hotel, good Stabling in connection with Hotel.
- E. B. Welch, Agent for the World Reaper and Mower for Van Buren County, Residence Sec. 32.
- A. Stradley, Physician and Surgeon, Residence Sec. 32.

Keeler Business Directory.

- Charles G. George, Justice of the Peace for Keeler Township.
- J. Elliott Sweet, General Insurance Agent, represents the Phoenix Mutual Life Insurance, Travelers' Life and Accidental, and Hartford Life Insurance Companies of Hartford, Conn. also Continental Insurance Co. of New York, &c.
- Samuel Robertson, Justice of the Peace for Keeler Township, Residence Sec. 9.
- H. B. Clover, Justice of the Peace for Keeler Township, Residence Sec. 8.
- O. M. Sikes, Justice of the Peace and Conveyancer.
- J. Elliott Sweet, Physician and Surgeon, Office and Residence at Keeler.

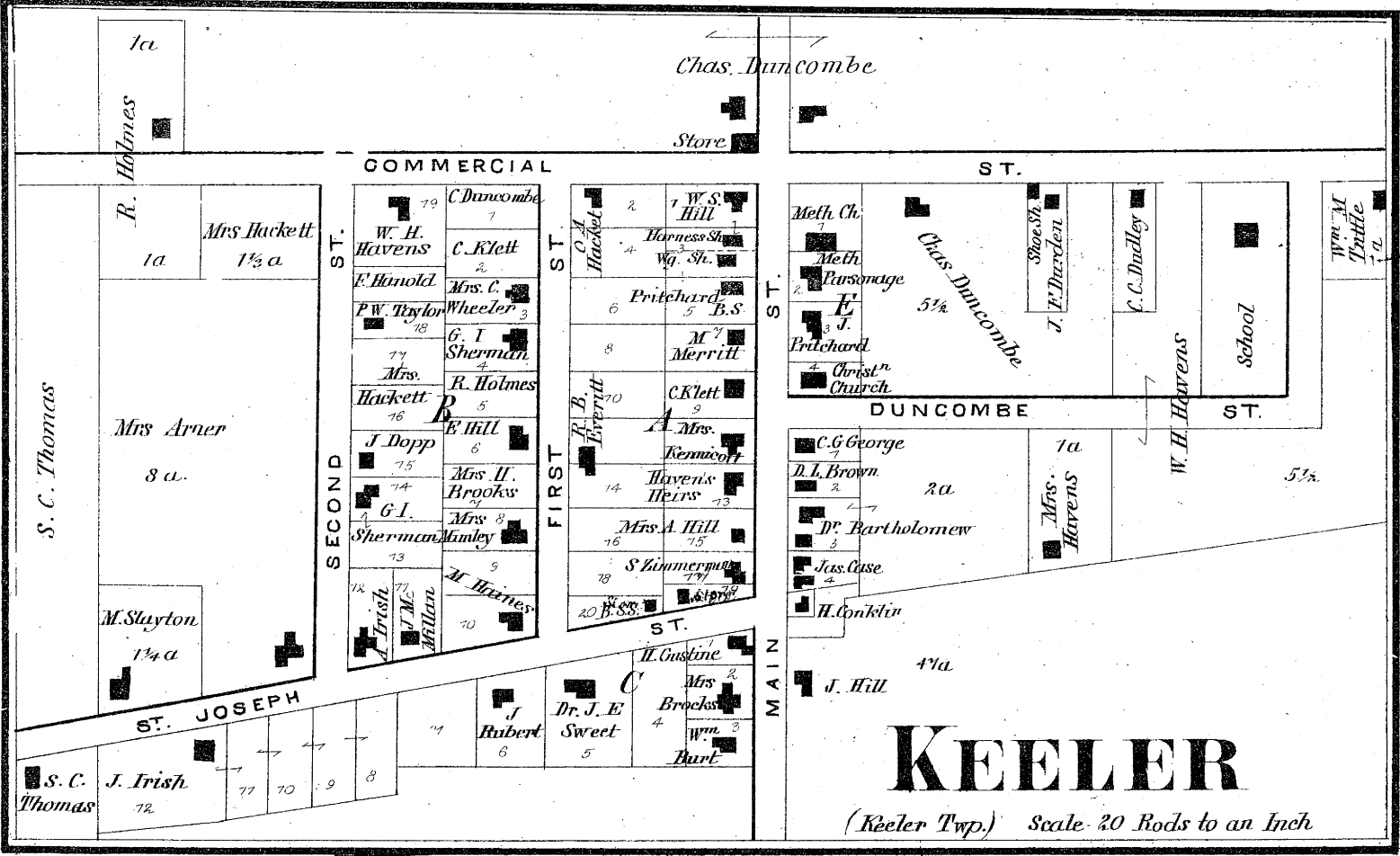

KEELER

(Keeler Twp.) Scale 20 Rods to an Inch

Scale of Miles 0 10 20 30

- REFERENCES**
- Towns
 - County Seats
 - Villages
 - Roads
 - Rail Roads
 - Canals



SECTIONAL MAP
OF
MICHIGAN,

1873.

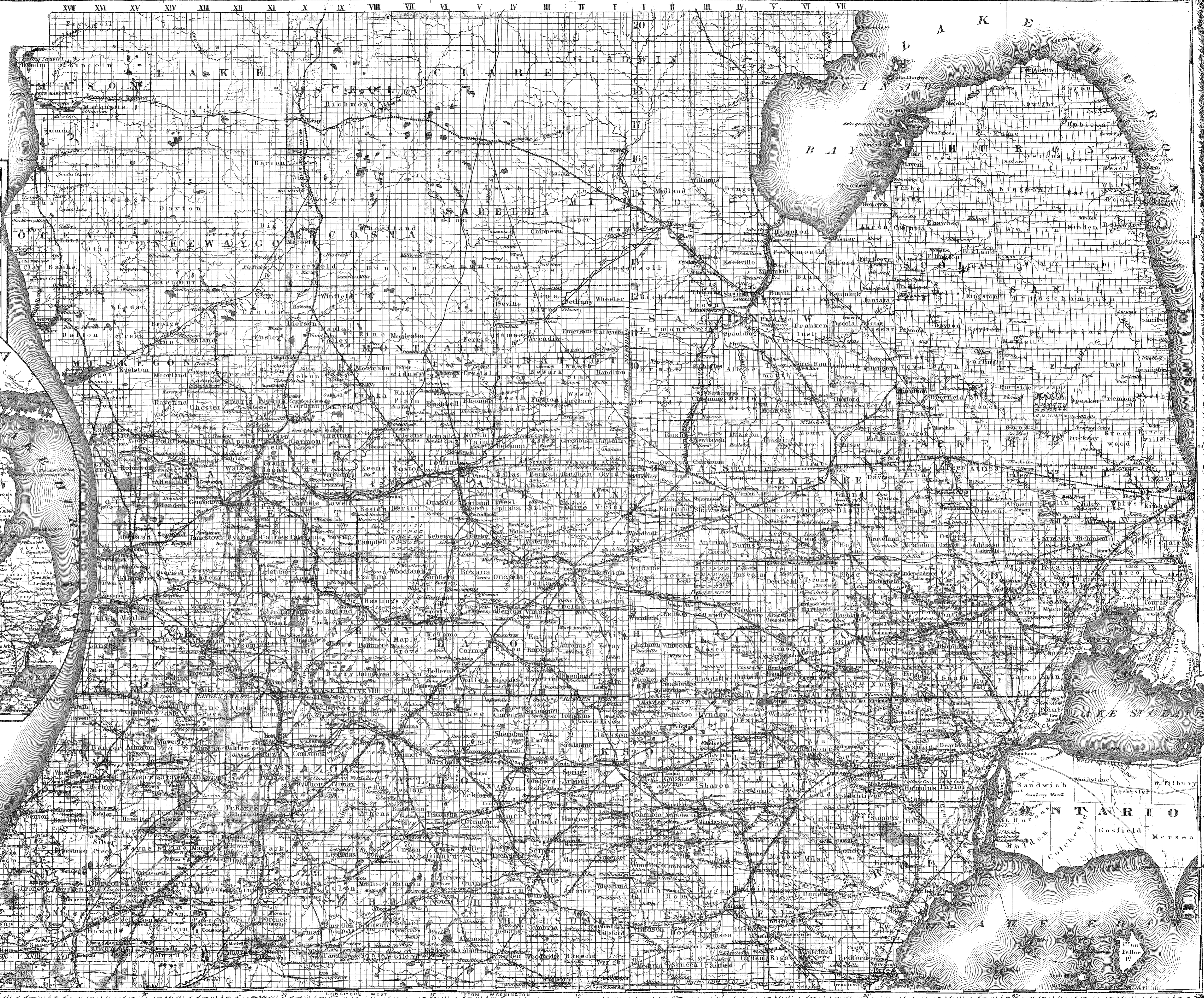



**THE
UNITED STATES
OF AMERICA**

Statute or English Miles 69.16 to a degree



GREENWICH 93 91 89 87 85 75 77

LONGITUDE WEST 20 FROM 18 WASHINGTON 14 12 10 8 6 4 2 0 2 4 6 8 10 12 14 16 18 20 22 24 26 28 30 32 34 36 38 40

