

Pine Needles

1957



MEREB MOSEMAN

The Woman's College
University of North Carolina

The LIBRARY



CO

N86p

1957

c.2

COLLEGE COLLECTION

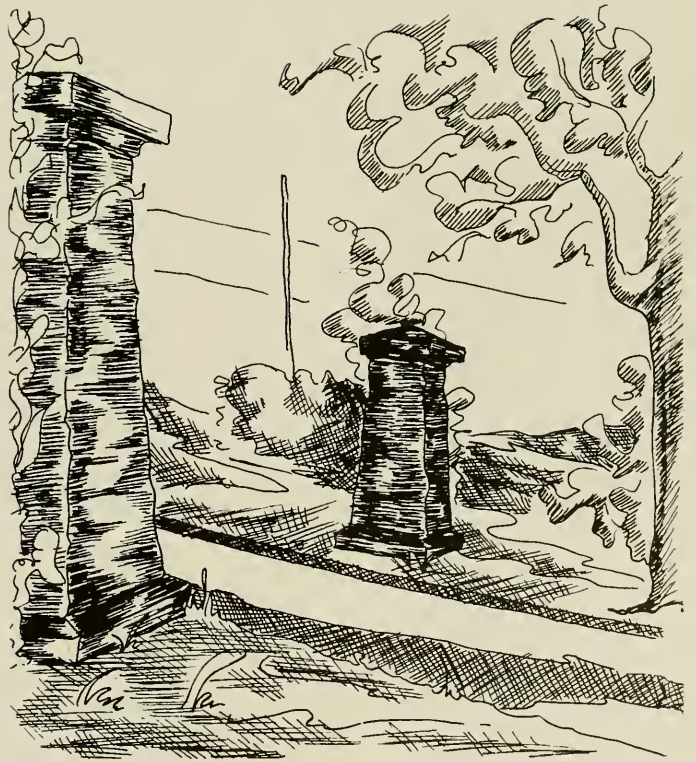

Pine Needles

Annual Publication

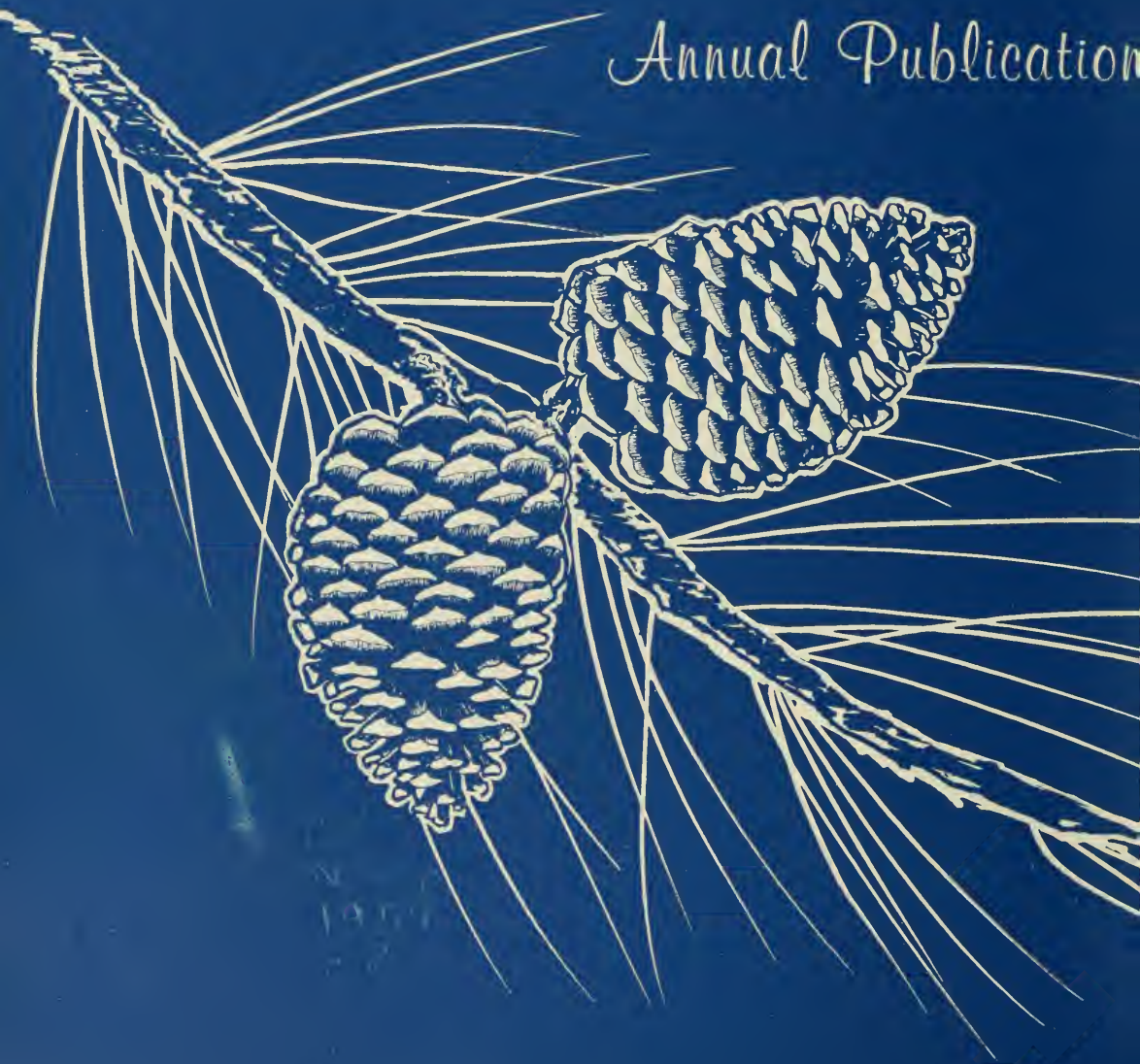

...1957

of the Students of

WOMAN'S COLLEGE

University of North Carolina

Greensboro, North Carolina

Martha Jordan, Editor-in-Chief

Carolyn Hill, Managing Editor

Bette Davis, Business Manager







Contents

Monday

Orientation . . . Windows of Knowledge . . .
Nose to the Grind . . .

Tuesday

Town Students . . . Recreation
Association . . . Clubs . . . Honorary
Organizations . . .

Wednesday

Outstanding Seniors . . . Student Government
. . . Judicial Board . . . National Student
Association . . .

Thursday

Coraddi . . . The Carolinian . . . Pine
Needles . . . Service League . . . Honor
Societies . . .

Friday

Marshals . . . Clubs . . . Harriet Elliott
Social Science Forum . . . Festival of the Arts
. . . Lecture Series . . . W.C.U.N.C.-TV
. . . Theater . . .

Saturday

Beauties . . . Consolidated University
Council . . . Elliott Hall . . .

Sunday

Religious Organizations . . . Choir . . .
Band . . . Elliott Hall Chorus . . . Greensboro
Symphony Orchestra . . . Interfaith Council
. . . Interfaith Forum . . . Student Body
. . . Faculty . . . Administration . . .



Coleman Gymnasium



Library

Science
Building



Elliott Hall Student Union





Home
Economics
Building

Soda Shop



Curry
Training
School



Infirmary





Aycock
Auditorium

Tennis Courts

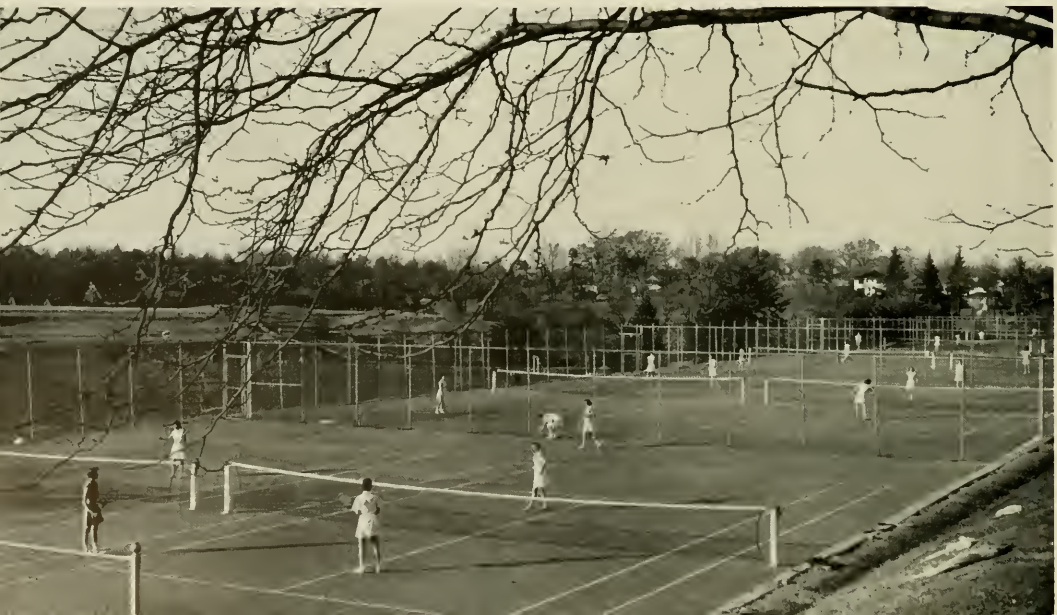



Quadrangle

Administration
Building



Dedication...

There are always times in a student's college career when she feels that her efforts are of no particular value or consequence. This is far from the truth.

Your contributions, large or small, are interwoven with those of your classmates to form the pattern of life which is, in essence, the spirit of Woman's College.

Our school is neither more nor less than the sum total of its parts. Woman's College is what it is because of you, the individual student. Therefore, it is in tribute to YOU that we dedicate this, the 1957 edition of *Pine Needles*.



What Is Woman's College?

What is Woman's College to me?
A name, a school, the seal you see,
A certain word, "Democracy."
What is Woman's College to me?

The hall I live in,
A plot of earth, a street,
Dean Taylor, Chancellor Pierson,
And the people that I meet;
The students crossing campus,
The faces that I see:
All races, all religions —
That's Woman's College to me.

The place I study,
The classmate at my side,
The classroom or the ballroom
Where my friends have laughed and cried,
The "howdy" and the handshake,
The air of feeling free;
The right to speak my mind out —
That's Woman's College to me.

The things I see about me,
The big things and the small —
The "Yum-Yum" on the corner
And our spacious Elliott Hall;
The gym class and exam time,
Phones ringing in your ears:
The dream's that's been a-growin'
For sixty-four long years.

The rush to breakfast,
The eight-ten bell too soon;
The streetlights in a rainstorm,
Or the soda shop at noon,
The mobiles and the abstracts,
The million tasks I see,
But especially the people —
That's Woman's College to me.

The room I live in,
The folks across the track,
The people who just came here
And from generations back;
The men who bring the laundry,
The others that I see,
The men who built this college —
That's Woman's College to me.

The TV tower,
The statue of Charles D.,
A maze of one-way streets,
A faculty-student tea;
Peabody Park in springtime,
An empty coke machine;
A weekend midnight curfew —
That's what Woman's College means.

The words of Charles McIver,
Of Elliott and of Shaw;
Miss Grogan in house meeting
Speaks of Democratic Law:
The choir sings in Aycock,
There's a holiday at hand;
We evacuate the campus
In one exultant band.

Raincoats on Tuesday,
Bermudas on back streets;
With school of health and beauty
No others can compete;
Our source of education
A school of fancy free,
And a promise for tomorrow —
That's Woman's College to me.

The Woman's College campus houses many well-equipped buildings; however, without students the buildings would be meaningless. With the arrival of September, every part of the campus becomes vitally alive. Girls come from everywhere, bringing minds eager for learning. Soon the classrooms are invaded, rehearsals get underway in Aycock, dining halls are filled with hungry, talkative girls, the library becomes a place of research and thought, the soda shop becomes a smoke and music-filled hangout, and the dorms are noisy "homes away from home" from early morning till all hours of the night.

The staff feels that every girl is essential to the life of the college, as everyone contributes something of herself, be it large or small, towards the well-being of the student-body as a whole. Not only through club participation and class attendance do students contribute, but also through dorm life—house committees, dorm devotions, intermural teams, or house-keeping committees.

Because this book is dedicated to you, the student, we have attempted to present a week which could be taken from the life of any one of you—whether you take part in many activities or only one.

From Monday to Sunday—orientation to graduation—girls at Woman's College are never idle.

Therefore we have divided this book into the seven days of the week, including under each day the numerous activities which are offered daily on our campus.

In addition, we have emphasized the lines of students found on Woman's College campus—lines which form and reform from day to day, from year to year—registration lines, dining hall lines, CU Day lines, and payment lines . . . lines of freshmen, led by junior advisors, touring the library . . . lines of sophomores sporting new jackets . . . juniors lining up to serenade their sister class . . . and finally, lines of seniors waiting to receive their diplomas.

Woman's College is reborn every year, but every year something is left behind—a record of the year's achievements, disappointments, and future aims in order that all might know that the new people might place their trust and loyalty in the experienced hands of the administration and the accomplishments of their predecessors.

We, the staff of the 1957 *Pine Needles*, sincerely hope, that in the years to come, this book will bring to your mind a vivid recollection of Woman's College life and an enduring memory of its un-failing spirit.



Monday...

Lines of faces reflecting anticipation . . . minor frustrations . . . fatigue. Lines of cars in the quadrangle . . . stuffed animals, and radios . . . handshakes; room keys and "know your dormitory" . . . Junior advisors . . . personally conducted tours for freshmen . . . Lines for payments . . . "When do I register?" . . . mass meeting today . . . new group in the "crow's nest" . . . "Oh college dear to you" . . . another look at the dining hall . . . new faces . . . same lines! Lines for books . . . roll call . . . first assignments . . . Woman's College . . . A promise of opportunity.





Father plays hus boy as his daughter moves into the dorm for the first time.

Orientation

September, 1956, the quadrangle was once again filled with cars bringing back blue, green, and future red-coats, and, for the first time, the class of 1960. Orientation held a different meaning to each of these groups: for the wondering freshmen . . . junior advisors, new friends, rooms, and ideas — they learned quickly, adding spark and enthusiasm to campus life; for the sophomores, the day when they marched jubilantly through the dining halls modeling red jackets with "59" on the pockets; for the juniors, guarding carefully the secret of "Fatheads Arise" until the day Aycock stage was rightfully theirs; for the seniors, the final stretch . . . the testing of their teaching abilities . . . the sad-happy time when they would file in black caps and gowns in front of the library for well earned degrees.

Freshman quadrangle on moving day.





The junior "sisters" serenaded the frosh in the quadrangle.

Orientation consists not only of the first week of school, but of all four years. First mass meetings, quadrangle sings — and learning people's names are important — but even more so are the times of experimentation and interpretation. Thus orientation as applied to each individual is but a time of growth and a time of working to learn, and to gain the experience needed throughout life.



Those first days were warm and sunny.

First freshman mass meeting in Aycock.





Orderly confusion as upperclassmen register for first semester.

For Upperclassmen

Orientation continues through the year as practice teachers leave for their first day "on the job."





We now own this expansive recreational retreat, and these initiates of its use say we've come a long way from sunbathing on "Coney Island!"



as Well

Lines everywhere, and the cashier's office is no exception as initial payments are due!



Officers or not? The Points Committee will soon hand down the decision to these patient "hopefuls."



Leading
Towards ...



After examining the living specimens, the junior scientist must draw what he sees.

...the Windows

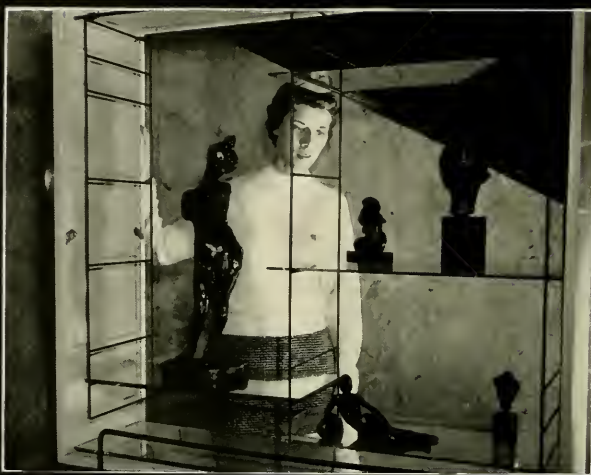

A wistful "would-be sculptress" examines some outstanding examples of this art in the library display case.



Bulletin Boards are often a means of broadening our interest.



Many long hours of practice will perhaps lead to perfection and/or fame.

of Knowledge



Physical Education majors study the functions of a human skeletal system.



The second hand moves much too slowly for these anxious girls awaiting the outcome of their casserole.



The guiding hand of a professor could be helpful to this puzzled business student.



The bacteriology student spends endless hours in the lab.

Nose to the Grind!



Girls getting down to business . . . dusting off old books, buying new books . . . sharpening pencils . . . girls studying that first assignment . . .

House presidents diligently prepare for the onslaught of new students.



Norma Jones lifts her chin before putting her nose back to the grind and the poster for Fall.





Sadye and Eleanor start the S.G.A. wheels turning as a new year begins.



Sorting and putting up that "extra boost to our morale" is a most important job on campus.



Executives all three, as handbook deadline draws near.

Girls formulating programs . . . S.G.A., Interfaith, and Elliott Hall . . . girls putting up mail . . . girls in the dining hall, in the stacks . . . tired figures at housemeeting . . . all this and more . . . girls becoming women.

Part-time work in the dining hall adds to the grind, but at the same time it puts money in that "nest-egg" we all need.



ON CAMPUS

TUES	BRIDGE TOURNAMENT	830	EH DINING RM
	CHAPEL	830	LEG RM
WED	COFFEE BREAK	330	WL LOUNGE
	LEGISLATURE	715	LEG ROOM
	BLOODMOBILE	11 AM	GAME ROOM
	WC BAND	8 PM	BALLROOM
THUR	BLOODMOBILE	10 AM	GAME ROOM
FRI	CIVIC MUSIC	800	AYCOCK
SAT	MOVIE	830	AYCOCK
	SOPHMORE FORMAL	830	BALLROOM
SUN	MOVIE	900	BALLROOM

COMING

FEB 26 CAROLINA CARAVAN
 MAR 2 EH DANCE



Tuesday...

A small Coke, please . . . littered ashtrays . . . Big Sister's watching you . . . town students' lounge . . . home away from home . . . comfortable couches and TV . . . the R.A. . . . dorm night in Coleman . . . singing truckloads on the way to Piney Lake . . . club posters in Elliott Hall . . . Three meetings at five . . . Dolphin-Seal . . . Square Circle . . . 4-H . . . a club for every interest . . . Omicron Nu . . . Sigma Delta Pi . . . recognition of achievement . . . Y.D.C. . . . or Y.R.C. – it's your choice . . . all these – A promise of future leaders.





Seated, left to right: Barbara Harris, Sandra Zane, Joanne Selleby, Jo Ann Eberenz, Marietta Phillips, Chris Velonis.

Town Students 1957

OFFICERS

- JO ANN EBERENZ..... *President*
 SANDRA ZANE... *Vice-President, Legislature Representative*
 JOANNE SELLEBY..... *Secretary*
 CHRIS VELONIS..... *Legislature Representative*
 BARBARA HARRIS..... *Elliott Hall Representative*
 MARIETTA PHILLIPS..... *Social Chairman*

At home in the Elliott Hall Town Student's lounge, Chris tunes in Mickey Mouse Club for Marietta, Sharon and Jo Ann.



Long for those homecooked meals? No curfew hour? How about a lounge of your own with TV for that "between classes" time? These are but a few of the advantages of being a Town Student. There are, unfortunately, the disadvantages of rising in the wee small hours to return that overnight reserve book or of returning from the comfort of home for those required meetings. All this and more make up the dual existence of a Town Student.

The social year of the Town Students Organization was launched with a tea for the new students last September. Other social highlights have ranged from the weekly coffee hours to a Halloween costume party.

Although living at home, the Town Students are an integral part of campus life. Their participation in Student Government, Service League, and the literary, dramatic, and musical efforts of the campus has been a vital one.



At play in the soda shop, gossip is the topic; relaxation, the issue at hand for town students.

Work, or at least debating it, Chris, Marietta, Barbara, and Jo Ann envy Sandy and her departure.





Carolyn Walke instructs a life-saving class in leveling-off techniques prior to using the cross-chest carry.



Betty Flinchum explains "cross blades, on guard" to Maxine Jarrett and Dottie Lee.



Practice and more practice makes perfect for the Tap Dance club and instructors Pat Helgeson and Nancy Morrison.



"Criss" for the last ball down, and the winner—Annie Helen Kent.

Recreation Association

The Recreation Association offers to each student a wide and varied range of activities. Among the many clubs it includes are Dolphin-Seal, Modern Dance, Coaching and Officiating and innumerable others. Saturday afternoons of fun in the gameroom and nights of dorm recreation are also a part of the vast program.



Betty Flinchum
President



Sports Heads: *left to right, first row, Sylvia Eusevich, Volley Ball; June Peterson, Tennis; Julia George, Basketball; Floy Nell Hawkins, Volley Ball. Second row, Leslie Radcliffe, Life Saving; Annie Helen Kent, Gameroom; Jo Paschal, Swimming; Carolyn Walke, Life Saving; Betty Thacker, Basketball; Diane Fary, Softball; Carolyn Wilkie, Bowling. Not pictured, Ann Thomas, Skating.*



Club Presidents: *left to right, Pat Helgeson, Tap; Dottie Lee, Co-Of and Gold; Jo Paschal, Camp Counselors; Neal Fringer, Dolphin-Seal. In front, Maxine Jarrett, Modern Dance.*



R. A. Officers: *left to right, Helen Trader, Treasurer; Emily Ryals, Vice-President; Jo Fisher, Secretary.*

Carolyn's ahead with a strike in the third frame, but Maxine is close behind.



Boating, diving, or just sunbathing—take your pick at our new R. A. center, Piney Lake.

Piney Lake is the newly acquired recreation center. A lake, a basketball pavilion, and nights of singing around a blazing fire await those people who take advantage of the facility. . . . The philosophies behind R. A. are many; but it is important to realize that in addition to being a fun organization, its leaders are working to provide for the entire campus a chance for purposeful pleasure in participation.

"In the pines, In the pines . . ." A campfire sing reminiscent of camping days for the camp counselors.







FRANCES WESTMORELAND
Botany Club



SHIRLEY CLONIGER
Caduceus Club



BARBARA TERWILLIGER
Le Circle Francis Club

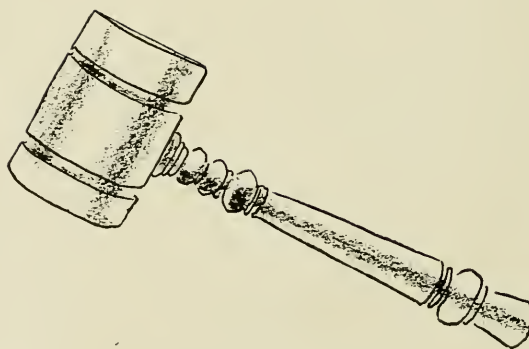

RITA SATISKY
Chemistry Club



ALICE WINGATE
Debating Club

Presidents



NEAL FRINGER
Dolphin-Seal Club



NANCY JEAN KEARNS
4-H Club

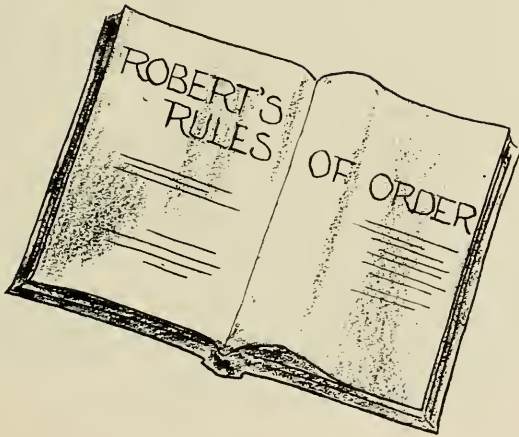

SUE LACHOT
Future Teachers of America



ANN HOLTON
Home Economics Club



MARTHA SMITH
Medical Technologists Club

Club Presidents



NANCY THARRINGTON
Psychology Club



JOAN ACKERMAN
Sociology Club



SARAH LYDAY
Spanish Club



CAROLYN STRONG
Square Circle Club



MRS. MARY JO CREISMORE
Young Democrats Club



MRS. RIVA FORTUNE
Zoology Field Club



NEILL MCLEOD
Alpha Kappa Delta



NANCY JOHNSON
Beta Beta Beta



BEVERLY NANCE
Gamma Alpha



BARBARA ALLY
Omicron Nu



JO ANN BLANCHARD
Sigma Alpha



TAMARA OSEKOSKA
Sigma Delta Pi

Honorary Associations

ALPHA KAPPA DELTA . . . promoting an interest in the study of Sociology.

BETA BETA BETA . . . advancement of learning in the field of Biology.

GAMMA ALPHA . . . better understanding of the business world.

OMICRON NU . . . leadership and research in the field of Home Economics.

SIGMA ALPHA . . . recognizing achievement in Business Education.

SIGMA DELTA PI . . . wider knowledge of Spanish culture.



Secretaries discuss job possibilities with Dr. Littlejohn at Gamma Alpha club meeting.



Spirits are high, and optimism prevails at the mock Democratic National Convention.

The crowded Elliott Hall Bulletin Boards reflect still another aspect of campus life — that of the great range of its club activities. Stimulating meetings, invigorating campaigns are characteristic of the clubs that range from politics to recreation. Open to every student, these clubs are a vital part of a well-rounded college life.

Elaine German posts a notice for the future "expert" homemakers.

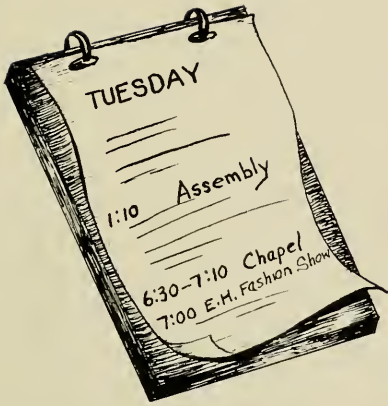

Perhaps she had meetings to attend!

Jean Lamm observes children at play in the school nursery.





Wednesday...

Four call downs . . . Hall Board meets at five . . . S.G.A. . . . a student government founded on honor . . . built on integrity . . . meeting each challenge with capable leadership . . . Judicial Board . . . impartiality . . . justice with understanding . . . N.S.A. . . . fifteen hundred girls and the Man of the Year . . . outstanding seniors . . . giving of themselves in all spheres of campus life . . . legislature . . . voice of the students . . . elections . . . frantic campaigns . . . speculations . . . final count . . . results . . . again, unification . . . A promise of continued effort towards realization of campus-wide cooperation.





Outstanding

Eleanor Butler

Vice-President of Student Government . . . cheerful determination . . . a strong spirit embodying character and valued reason.



Seniors



Ann Crawford

President of the senior class . . . "Coney" . . . individualism . . . with a sense of humor . . . leadership with style.

Sadye Dunn

President of Student Government . . . decisive action . . . calm thinking and composed leadership . . . serene integrity.





Patricia McCauley

Chairman of Judicial Board . . . Pat . . . concealing the big problems behind the big smile . . . judgment with understanding.





Elizabeth Martin

*Chairman of Honor Board . . . "Liz" . . . perceptive
judge of people . . . and loves them . . . serenity
behind smiling eyes.*





Mary Nell Meroney

*Vice-President of the senior class . . . four-year
record of service . . . sincere joy in others.*



Lucille Stephenson

*President of Golden Chain . . . "Lu" . . . majoring
in House Presidency . . . and loving it . . . smiling
strength . . . ideals . . . in perspective.*





Chrisoula Velonis

*W. C. and State Student Legislature . . . "Chris" . . .
the town student enthusiast . . . "Joie de Viure"
from Aycock to S.G.A.*



Mass meeting is called to order as the 1956-1957 year opens.

Student Government



MEETA CARLTON
Secretary



PEGGY DUNCAN
Treasurer



PEGGY WELCH
Cheerleader

"I hereby pledge to every citizen of this community to use all my powers of head, heart and hand to strengthen and uphold the ideals of Student Government, which are individual responsibility, loyalty, and honor" . . .

Through the Student Government Association the student body is given an opportunity for self-

government, a chance for participation, a feeling of responsibility. Students, faculty and administration meet on common ground to discuss current problems and to work out suitable solutions. Thus, through campus-wide cooperation, the Student Government Association is a working example of the democratic way of life.

SADYE DUNN
President



ELEANOR BUTLER
Vice-President





Elections Board

First row, left to right, Gerri Phaff, Carolyn Sevier, Martha Ellis; second row, Becky Hatcher, Gladys Jacobs, Betty Motley, Elizabeth Evans.

Finance Board

First row, left to right, Anne Morgan, Therry Nash Deal; second row, Dr. V. T. Littlejohn, Helen Heck, Eleanor Reynolds, John C. Lockhart.



Honor Board

First row, Chris Velonis; second row, left to right, Anne Cole, Nancy Kiser, Joan Thompson, Bette Davis, Elizabeth Martin, Dorothy May Fountain, Dotty Smith, Martha Freeman.

Points Committee

First row, left to right, Valerie Honsinger, Faye McLellan, Jessie Alexander; second row, Dr. Ann Lewis, Janice Little, Marty Yaw, Rachel Pharr.



Student-Faculty Reviewing Committee

Left to right, Miss Mary Elizabeth Van Dyke, Gilbertine Mauldin, Dr. Hollis Rogers, Miss Majorie Hood, Miss Helen Sullivan, Diane Rex, Mary D. Crow, Mr. James Hagood. Absent, Dr. Jean Gagen, Julia Shore, Martha Jester, Alice Paul.



Legislature

Eleanor Butler

Chairman Peggy Duncan

Secretary

Dr. Richard Current, Dr. Gail Hennis, Dr. Rosemary McGee

Faculty Advisers

Libby Adams, Joann Ash, Jean Bateman, Adelaide Benning, Mary Howard Bowen, Patricia Boyd, Glenda Brady, Mary Britton, Ann Brown, Nancy Channing, Carole Carson, Tina Rae Chambers, Sue Cochran, Loui Cox, Harriet Conrad, Coney Crawford, Carolyn Dalton, Bette Davis, Lynette Downing, Sayde Dunn, Jo Ann Eberenz, Barton Edwards, Betty Flinchum, Jackie Gabriel, Nancy Garner, Terry Ann Garrison, Pat Hamer, Lee Handy, Joan Helton, Carolyn Hill, Susan Hinton, Ann Hudnell, Jo Len Jamerson, Mary Dell Johnson, Mary Ann Kennedy, Patsy Lentz, Marilyn Linberger, Pat McCauley, Patsy McDaniel, Faye McLellan, Neill McLeod, Elizabeth Martin, Mary Nell Meroney, Sue Minecy, Ann Morgan, Betty Motley, Libby Parrish, Frances Perry, Beryl Peters, Johanne Raper, Margaret Ray, Jo Ann Romanov, Caroline Sevier, Sarah Sharpe, Julia Shore, Sara Shuping, Sue Sigmon, Donna Snyder, Gail Steacy, Crawford Steele, Lu Stephenson, Susie Stout, Henrietta Swayne, Peggy Tandy, Chris Velonis, Sandy Walker, Peggy Warlick, Eleanor Warren, Beryl Weckwerth, Doris Westbrook, Kaek White, Martie Yow.

Judicial Board

Judicial Board and its subsidiaries, Honor Board and Hall Board, combine to establish and carry out the honor policy in a manner which is both beneficial and applicable to the campus society as well as to the individual and the community.

Following a change in 1953 in the organization of Student Government, the judicial system functions independently of both the legislative and executive branches and is headed by the Judicial Chairman. The board is composed of a chairman and eight associate members, five of whom are seniors, two juniors and one sophomore. Working more toward individual character development of the student through correction than with punitive measures in mind, the Judicial Board offers understanding along with firm justice.



PAT MCCAULEY
Chairman

JUDICIAL MEMBERS: *first row, left to right, Miss Nancy Porter, Advisor; Meeta Carlton, Pat McCauley, Sadye Dunn, Ben Nita Black, Holley Deifell; second row, Barbara E. Davis, Elizabeth Martin, Catherine May, Betty Ann Rabil, Valerie Honsinger, Jane Marlette, Martha Watts.*



National Student Association

An all important organization on campus is the National Students Association council. Based on the premise that our student government, as well as all student governments, can be much improved by a culmination of many ideas, this council brings their contributions to local, national and international meetings of similar groups.

This year, an outstanding contribution to all our lives was the visit of Istvan Laszlo, a refugee from Hungary. Those who took advantage of hearing his talk realized that only through continued, honest effort can we hope that students of all countries will some day be given opportunities for study and self-growth comparable to those we enjoy.

N.S.A. is playing a vital part in national education and in advancement of world understanding.



PATSY McDANIEL
Co-ordinator



N.S.A. members: seated, Patsy McDaniel; left to right, Jean Hon, Ann McIntosh, Louise Gooch, Heneri Swayne, Caroline Anderson, travel director.



Patsy represents the N.S.A. in welcoming Istvan Laszlo, a student leader in the Hungarian Revolt.



The Executive Cabinet of S.G.A. functions in an advisory capacity to the President of the Student Government.

The annual tribute to Charles Duncan Melver serves to remind us of the heritage we have at the Woman's College. Since its founding in 1891, it has grown large, broadened its horizons, and seen its first students leave and be replaced by an ever-increasing multitude. Fine teachers have come and left their mark. New buildings have appeared and ever-progressing science has inspired many other alterations. In the midst of these outward changes, the ultimate goals of Woman's College have remained unchanged. Through Student Government, working in conjunction with faculty and the individual, we remain steadfast in our desire to learn and to serve.

Founders Day, 1956-57.





Hall Board members handle infractions of the rules in an understanding but firm manner.



Election time, and Caroline Sevier and her assistants spend long hours systematically and accurately counting our ballots.

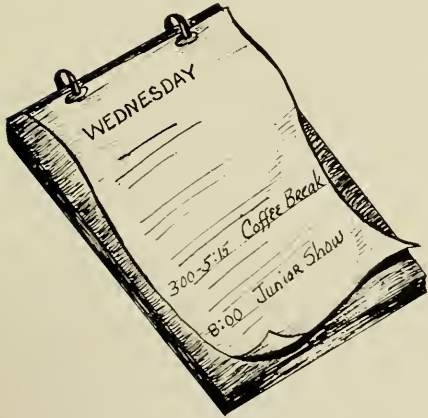

Informality is always an important keynote, even for special guests on campus.



Gomer Lesh brings an inspiring message for this Thanksgiving Day program.

Thursday...

Deadlines . . . lines of print . . . *Coraddi* . . . stimulation of student thought . . . expression of individual values . . . *Cary* . . . cross-section of student opinion . . . laboring until one a.m. . . . then reading material for Assembly . . . *Pine Needles* . . . log book of student living . . . something to remember with . . . lines of the willing . . . clothes for Hungary . . . Chinese verses on soda shop tables . . . Golden Chain . . . welding the vital links of character . . . Phi Beta Kappa . . . ultimate honor to the scholar . . . A promise of recognition through individual endeavor.





BETTY MCGEE and MARTHA MOORE—*Co-Editors*

Coraddi

The CORADDI publishes, quarterly, some of the best submitted student work done in writing, art, and sometimes music. The magazine, by its presentation of student work, offers the writer and the artist the opportunity of seeing her work in print; and offers, to the campus as a whole, the chance to read and appraise current student efforts.

Through panels composed of faculty members, the CORADDI gives the student the benefit of critical opinion on all material published. The CORADDI, each year, concentrates much of its effort on its annual Arts Forum Issue, which includes material from students through the country so that writers here may compare their work with the best from other schools.



MARGARET McCRARY
Business Manager



FEATURE AND LITERARY STAFFS: *first row, left to right, Ann Covington, Sarah Bradford, Pat Carden, Feature Editor; second row, Mary Taylor Batten, Literary Editor; Mary Philbeck, Mouridine Baker, Ilze Sedricks.*

ART STAFF: *left to right, Frances Crews, Art Editor; Rita Muller, Karen Martin, Anna Tilson.*



Left, Norris Speneer, Assistant Circulation Manager. Right, Lu Jordan, Circulation Manager.

BUSINESS STAFF: *top to bottom, Ann Fry, Katherine Waldroup, Gertrude Miller, Jody Foster, Peggy Lewis, Margaret McCrary, Business Manager.*





BERYL PETERS, Editor-in-Chief

High up in a corner of Elliott Hall on a Wednesday night one light on campus is still burning . . . typewriters wearily clack on . . . as red-haired editor in black toreadors points to the holes on page four and suggests that "glop-writing" begin—a suggestion that appears as an unexplainable and often riotous four inches in Tuesday's issue. Another corner is set aside for the tenth Collegium Musicium notice. Bunny and Neill crouch over a desk immortalizing a "wheel" in "campus cogs." The ruler is slapped against a page again, and make-up on the last page is done. It's one a.m., and the paper is finished. Columnists, feature-writers, and the girls counting headlines stub the last cigarette, swallow the last drop of coffee, leave the copy for the printer, and go home. Another CAROLINIAN is born.



ANN FRYE, News Editor

INTERVIEW STAFF:
Bunny Robeson, editor;
left to right, second row,
Ellen Stein, Fay Moore,
Pat Huff, Rothi Leonard.



EDITORIAL STAFF: seated left to right, Bunny Robeson, Elsie Prevatte, Beryl Peters, Cocky Goodnight, Gwen Harrington; standing, Jane Johnson, Shirley Featherstone, Ann Frye, Holt Hughes, Martha McBrayer, Sunni Harmon, Betty Martin, Helen Trader, Gloria Paschal.

CIRCULATION STAFF: first row, left to right, Pat Perry, Pam Morris, Mimi Crowder, Pat Harrison, Chris McNeil; second row, Elnora Calloway, Doris Cooper, Janice Atkinson, Kay Morris, Holt Hughes; third row, Patsy Madry, Huey Longest, Marsha Kreiger, Lois Baelow, Emily Wagoner, Martha McBrayer, Jean Miney.



Carolinian

The CAROLINIAN, by means of unbiased news coverage and timely comments on campus events, attempts to give the student an accurate picture of daily happenings. The paper, by the inclusion of such columns as "Sound and Fury," gives the student a chance to voice her opinion also.

Columnists expound their opinions. Feature writers dig into unheard of sources to print off-beat stories. The make-up staff, wielding rulers and writing endless headlines, keep the wheels of the paper running. The news staff checks on endless details, the freshmen members muttering the "who, when, where, what, and how" that will soon become automatic. The editorial staff gathers, and new policies are discussed. Thus the CAROLINIAN is a daily process of thought and hard work.



BETTY MARTIN, *Business Manager*



FEATURE STAFF: *first row, left to right, Claire Hunt, Peggy Duncan, Mary Taylor Batten, Bertha Harris; second row, Ilze Sedricks, Martha McBrayer, Nancy Rufty, Carole Carson, Neil McLeod, Donna Oliver, Rita Caudle; third row, Gwen Harrington, Georgia Lamberth, Dorothy Burns, Pat Brendle.*



HELEN TRADER, *Managing Editor*

NEWS STAFF: *first row, left to right, Gaye Herndon, Peggy Lewis, Alice Wingate, Rosalind Werfler; second row, Audrey Boldt, Ann Frye, Carol Boykin; third row, Betsy Karsnak, Sharon Lupton.*



ADVERTISING AND MAKE-UP STAFFS: *first row, left to right, Sally Grant, Corky Goodnight, Bertha Harris, Gloria Paschal, Barbara Harris; second row, Betty Sue Simpson, Peggy Ilenson, Nancy Davis.*





MARTHA JORDAN
Editor-in-Chief

The dummy of the 1957 *Pine Needles* is no longer a blueprint on paper and in the minds of the staff. Due to the combined efforts of many wonderful individuals—their dreams, aspirations, and ideas, the book is now a reality. Within it, we hope, are the keys to many happy memories of your college career.

Looking back now, it is hard to realize the many, many long hours of tiring labor that went into this book. The last minute rush to type pages of copy, trying to make deadlines and thwarted in the effort by sleet and snow, writing copy and captions in the wee hours of the morning, covering blocks and blocks on foot and the result—one ad, debating which pictures to cut so as to stay within the budget—all this and more was a vital



BETTE DAVIS
Business Manager

Your 1957

EDITORIAL STAFF: *First row, left to right,* Pat McQuague, freshman editor; Mary Dale Shue, sophomore editor; Kitty Marsh, junior editor; Barbara Russell, senior editor; *second row,* Carolyn Hill, Esther Suls, Merle Sutton, Sally Wall, Susan Rabman, Elizabeth Oden, Sally Ausband, Marilyn Monday. *Not Pictured:* Holley Diefell, commercial editor.

First row, left to right, Loui Cox, organization editor; Jane Marlette, feature editor; *second row,* Martha Tainey, Mary Jo Hipple, Julia Shore, Alice Dannenbaum, Becky Shuping, Sally Gluyas, Jean Hon.



part of putting our dream in concrete form to present to you.

The whole staff deserves a hearty round of applause. but special commendation goes to Betty Barrett, Jeanne Leslie, Bertha Harris, and Gaye Hemdon who pitched in so willingly to write copy at the last minute when we lost our literary editor; to Carolyn, Rose, and Jean who gave of themselves wherever there was a need and filled us with enthusiasm when the going was roughest and the hours were late; and to Bette, who did an impossible job with uncomplaining loyalty.

The final product is, we hope, a book that will recall the spirit and the life of Woman's College.



CAROLYN HILL
Managing Editor

ROSE WHARTON
Associate Editor

Pine Needles

ART STAFF: *left to right*, Mimi Brewer; Sunni Harmon, Art editor; Barbara Ann Davis.



TYPING STAFF: *first row*, Betty Lloyd Amis, Typing editor; *second row, left to right*, Pat Willis, Mary Frances Jones, Anne Morgan, Kay Masterson, Jackie Miller, Marilyn Baker.

BUSINESS STAFF: *first row, left to right*, Gerri Wilkerson, Jean Little, Elnora Calloway, Pat Hamer, Barbara Green, Jo Ann Romano; *second row*, Edna Faye Pugh, Jean Mincey, Betsy Paramore, Bette Davis, Business Manager; Angel Minges, Beekie Moore, Mary Snell. *Not Pictured*: Marlene Braver.





MARTY YOW
Chairman

Service League has a two-fold purpose: that of serving the campus and the students, and that of serving less fortunate groups outside the college. These aims are accomplished by means of drives and projects.

One of Service League's biggest contributions toward the well-being of others is the sponsorship of an annual Purse Drive, the proceeds of which are divided equally among the various charity organizations soliciting financial aid.

Service League also sponsors a clean-up campaign for the Soda Shop, the Book Exchange, the Blood-mobile, and the Clothing Drive.

The league is comprised of a chairman appointed by the president of Student Government, an advisory group elected by the chairman, an elected representative from each dorm, a town student, and three faculty advisors.

DORM REPRESENTATIVES: *first row, left to right, Melissa McLeod, Velma Dohm, Nancy Davis, Alma Dykstra, Mary Ann Ward; second row, Sylvia Shelton, Jeannie Trexler, Poloy Chrouch, Peggy Welch, Nancy Key; third row, Clara Herron, Mary Richardson, Mary Elyn White, Margie Acton, Mattie Danford.*



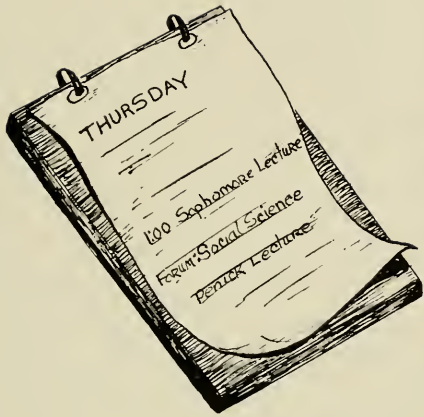

COMMITTEE CHAIRMEN: left to right, Jo Couch, Patsy Madry, Neill McLeod, Elnora Calloway, Anne Morgan, Laura Lyle.

Service League

Patsy Madry, clean-up chairman, warns "table-top terrors" Nancy Davis, Wish McLeod, and Rose Wharton that Margie Acton means business with that trash can, the most forgotten item in the soda shop.

In connection with another Service League project, Jeannie Trexler and Marty Yow inspect donated clothing for the Hungarian Relief program.



phi beta kappa

EPSILON CHAPTER OF NORTH CAROLINA

OFFICERS

DR. LEONARD B. HURLEY	President
DR. RICHARD N. CURRENT	Vice-President
DR. JOHN E. BRIDGERS	Secretary-Treasurer
DR. JEAN GAGEN	Recording Secretary

MEMBERS IN COURSE, CLASS OF 1957

Nancy Burke Braxton	Mary Frances Philbeck
Mary Conrad Cresimore	Mary Sue Rankin
Shirley Anne Dixon	Joanne Rathman
Jacqueline Gabriel	Rita Satsisky
Priscilla Graper	Dorothy Stafford
Pasty Swaim Levens	Margaret E. Smith
Dorothy McConnell	Barbara Terwilliger
Martha Ann Moore	Kate Wharton
Patsy Odom Wright	

MEMBERS IN COURSE, CLASS OF 1958

Hazel Sue Sigmon
Rose Wharton





GOLDEN CHAIN

Officers

- LU STEPHENSON _____ President
- MARY NELL MERONEY _____ Vice-President
- CHRIS VELONIS _____ Recording Secretary
- PATSY MacDANIEL _____ Corresponding Secretary
- SADYE DUNN _____ Treasurer
- ELIZABETH MARTIN _____ Social Chairman

Members

- LU STEPHENSON
- BARBARA E. DAVIS
- TERRY DEAL
- SADYE DUNN
- VALERIE HONSINGER
- SHARON LUPTON
- PATSY MacDANIEL
- NEILL McCLEOD
- ELIZABETH MARTIN
- MARY NELL MERONEY
- SUE SIGMON
- CHRIS VELONIS
- MARTY YOW



"Mac" finds there are some advantages to being *Coraddi* editor.

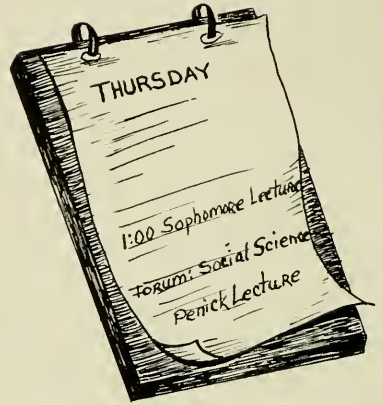

Golden Chain members and Initiates.



Of course, it's Tuesday!





Senior activity sheets prove a headache to typing editor Betty Lloyd Amis.

But will it really print?



THE LITERARY PUBLICATIONS—The *Carolinian*, *Coraddi* and *Pine Needles*—are, through the efforts of conscientious workers, a meaningful part of every student's years at W. C.

Also essential are those organizations such as Phi Beta Kappa and Golden Chain which recognize the achievements of our outstanding scholars and leaders.

Last minute rush before a deadline.





Friday...

Marshals . . . white gowns in Aycock . . . poise and programs . . .
Social Science Forum . . . excitement on a national scale . . . round-
table discussions . . . questions, answers, an enlightened outlook . . .
Art Festival . . . fleet-footed dancers . . . a glimpse of the famous
. . . Lecture series . . . educational . . . entertaining . . . Woman's
College Theater . . . stage crews working while the campus sleeps
. . . black masks . . . rewarding efforts . . . the TV tower . . . black
steel against the sky . . . light blinking in the mist . . . a beacon
of creativity . . . A promise of advancement into new fields.







Senior Marshals

First Row, left to right: Jodie Myrick, Miriam McDonald, Carolyn Strong, Jeanette Leonard. Second Row: Barbara A. Davis, Harriet Harrison, Ann Craven, Frances Burns, Lu Jordan, Margaret Dukes. Third Row: Nancy Coulter, Sunni Harmon, Cathy Priest, Barbara E. Davis, Sylvia Crocker, Frances Deal, Frances Hosley, Bettie Gantt, Ann Fitzhugh.

Junior Marshals

First Row, left to right: Jane Hoke, Harriet Hudgin, Margaret Timmerman, Lou Ann Brumly. Second Row: Mary Jane Smiley, Carolyn Minogue, Beverly Graves, Judy Burch, Helen Heck, Ann Bieh, Joy Lambert.

◀ Marsha Black . . . Chief Marshal

Club Presidents



JO COUCH
ART CLUB



PEGGY SMITH
CLASSICAL CLUB



MARY TAYLOR BATON
CORADDI CLUB



CATHERINE McLAUGHLIN
MASQUERADER CLUB



MAXINE JARRETT
MODERN DANCE CLUB



PAT CRAMER
MUSIC EDUCATION CLUB





Harriet Elliott Social Science Forum

"THE ELECTION: ISSUES AND PROSPECTS" provided the topic for the tenth annual Harriet Elliott Social Science Forum. A committee of faculty and students joined with leaders in education, politics and law to stimulate student interests, ideas and controversy over the 1956 presidential election. George Denny, Sam J. Ervin, Daphne Leeds, and Ruth Silva analyzed the main topics of 1956 through forums and informal discussions.



DR. RICHARD CURRENT and LU STEPHENSON
Forum Chairmen

Forum Committee Members: Left to right, Carolyn Young, Neill McLeod, Nancy Tharington, Miss Jean M. Gray, Dr. William Mueller, Dr. Richard Lieban, Joan Ackerman, Dr. Richard Current, Lu Stephenson, Miss Edna Arundel, Donna Snyder, Miss Vera Largent, Bette Davis, Barbara Caudle, Sara Jo Johnston, Valerie Honsinger.



Festival

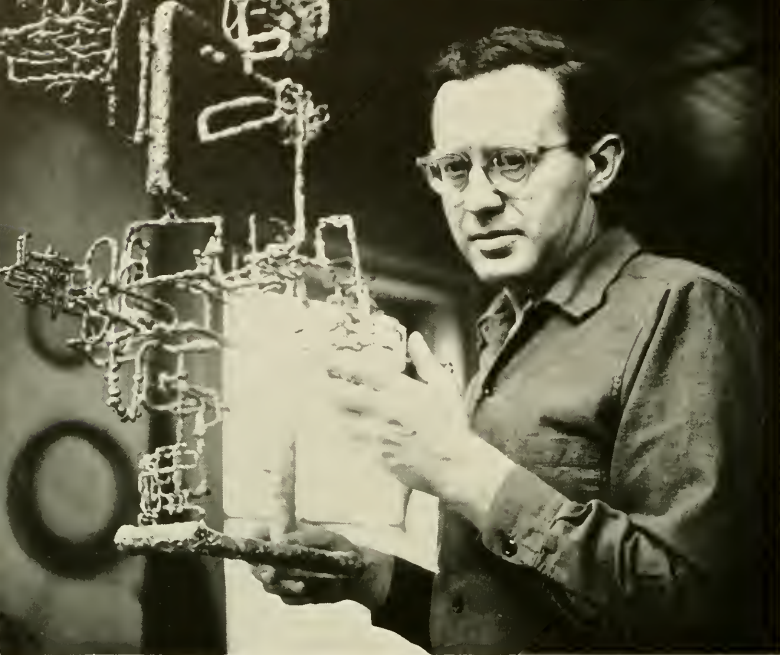

IBRAM LASSAW



GRACE HARTIGAN

THOMAS B. HESS



of the Arts

The whole scope of the modern arts was examined in the Fourteenth Annual Festival of the Arts, headed this year by Dr. Benjamin Townshend and Jackie Murphy. Drama, sculpture, painting, music, dance, and writing were presented in a schedule of performances, lectures, exhibits, and panels.

A panel of artists including Grace Hartigan, Peter Kahn, Ibram Lassaw, and Thomas Hess presented the newest concepts of the art world. Ernest Kanitz was especially commissioned by the music department to write a composition. Anna Sokolow, choreographer, presented the new forms of the dance through recitals and classes; and Robert Frost and Monroe Spears,



ERNEST KANITZ

Editor of *Sewanee Review*, were among the authors discussing the latest thinking in literature.

Grace Hartigan in her studio and some of her paintings.



Lecture Series

Calendar

October 13	FRANKEL AND RYDER
October 25 and 26	SOCIAL SCIENCE FORUM
November 6 through 10	THE GLASS MENAGERIE <i>Theatre of Woman's College</i>
November 19	JOYCE GRENFELL
December 6, 7 and 8	THE WOMEN <i>Theatre of Woman's College</i>
February 15	CHARLEY'S AUNT
February 16	HENRY IV, PART 1
February 20	DR. LYNN WHITE, JR.
March 7, 8 and 9	HEDDA GABBLER <i>Theatre of Woman's College</i>
March 13 through 16	ARTS FESTIVAL
March 21	ROBERT FROST
May 7 through 11	PORTRAIT IN BLACK <i>Theatre of Woman's College</i>

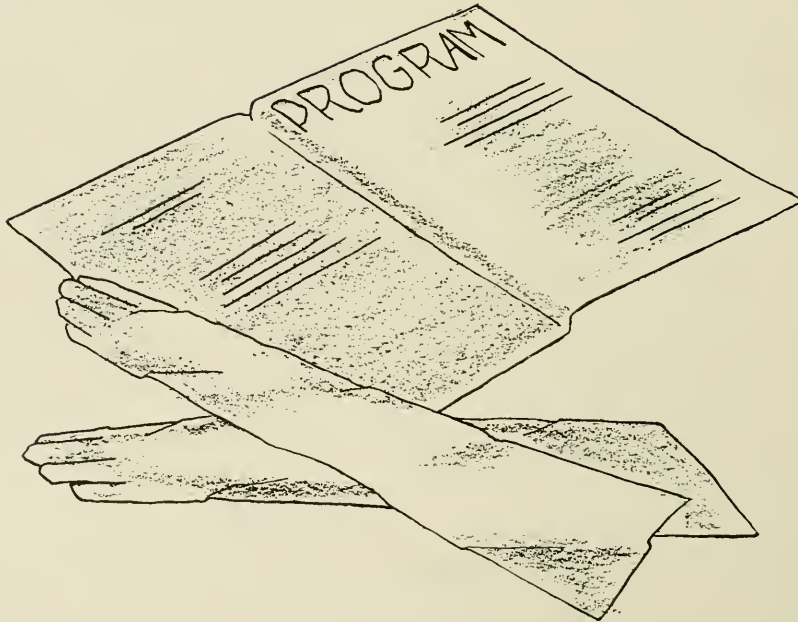



Student sponsors and members of the Panel pose here before the first session of the Harriet Elliott Social Science Forum.



Mark Ryder and Emily Frankel.



Joyce Grenfell, British comedian.

"William Callahao as FALSTAFF and Dan Roslander as BARDOLPH in the Players Incorporated production of Shakespeare's HENRY IV (PART 1)."

"Ken Lynch, Jr. as CHARLEY'S AUNT enjoys the attentions of Carol Macho as KITTY and Mary van Valkenburgh as AMY in the Players Incorporated production of Brandon Thooias' immortal comedy CHARLEY'S AUNT."





BILL YOUNG
Director



AL WARD
Assistant Director

WUNC TV

Television at Woman's College has grown rapidly during our three years that the tall tower has stood over the campus. Under the new direction of Robert Holley, the station expanded its program of educational television, attracting more students to the newest entertainment form with courses and studio work.

Campus resources are widely used in faculty and student productions. The WC studio, in conjunction with the stations at Chapel Hill and State College, presents long-range coverage of events with little difficulty. Television at Woman's College is beginning to assume the tall proportions of its outward symbol.

First Row, left to right: Ed Graves, cameraman; Henry Johnston, cameraman; Charles Chandler, Engineer. Second Row, Bill Young, Director; Ben Nita Black, audio operator; Margaret Martin, switcher; Mrs. Jeff Downes, Assistant to director; Julia Dunn, Floor director. Third Row, Sally Pickett, general assistant.





The Gullford College A Cappella Choir.

Close cooperation among the crew is a prerequisite for televising a good show.



Theater

A YOUTHFUL BUT VITAL PART of the student's life, the Woman's College Theater provides varied creative outlets for every interested student. From tryouts to production, the theater involves both the work and the artistic ingenuity of many people.

The year's productions have been THE GLASS MENAGERIE, THE WOMEN, HEDDA GABLER, PORTRAIT IN BLACK, and an opera, DIDO AND HENEAS, produced with Chapel Hill.

Herman Middleton and the Masqueraders have been vital in continuing the rapid growth this department has made.



Mr. Middleton tells "the Women" how to sink their claws into each other.

Sally Pullen as "Laura" and Sam Baker as "Tom" in the dramatic production, THE GLASS MENAGERIE.





THE WOMEN

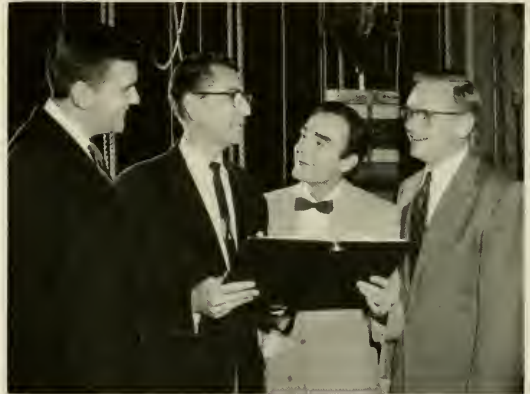

Left to right: Robert Holly, Director of Aycock Auditorium; Herman Middleton, Head of the Drama Department and Director of THE WOMEN; Robert Hennon, Technical director of THE WOMEN; John Babbington, Director of the TV production of THE WOMEN.

GLASS MENAGERIE — arena style.





WUNC-TV presents Dr. Shriver.



Carolina Caravan of Talent.

Your I.D. card is your passport to hours of listening, enjoying and learning. Social Science Forums annually present the most controversial issues of our times. Arts Festivals bring us in contact with all aspects of artistic endeavor. This, in combination with Elliott Hall and class entertainment, affords every student an opportunity for growth in all fields.

Dinner dance at Elliott Hall.





Junior show 1956.



Unification of North, South and West for the Junior Show is efficiently done by dancers Ann Hamer, Lou Ann Brumley and Jean Bateman.



Saturday...

Class beauties . . . inner glow reflected in lovely features . . . C. U. day . . . carefully planned and executed by a well chosen council . . . ball games, dances, and a C. U. queen . . . lines of buses at one a.m. . . Elliott Hall . . . hey, check my box . . . oh, nothing but a local . . . the bookstore . . . soap, shampoo, and Hemingway . . . gameroom . . . informal fun . . . ballroom . . . glossy floors . . . formal enchantment . . . Latin American music . . . faltering mambo steps . . . movies at nine . . . the student's union . . . A promise of versatility.





1956
1957

BEAUTIES



Miss Ann Fitzhugh

Beauty Queen



Miss Sunni Harmon

Senior



Miss Sylvia Crocker

Beauties



Miss Sandra Kalfin
Junior



Miss Sally Wolfe

Sophomore



Miss Jeanne Davis

Freshman



Miss Ann Maultsby

Commercial

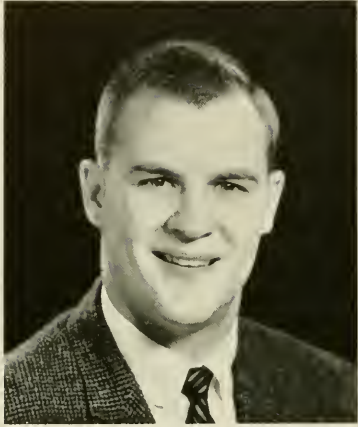

JIM KIMZEY
Carolina

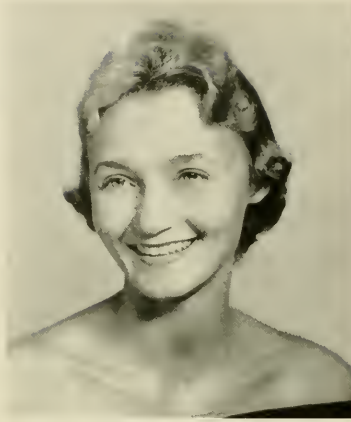

MARY NELL MERONEY
Woman's College



BOB LANE
State College

Consolidated University Council

First Row, left to right: Martha Barber, Jackie Aldridge, Carol Carson, Ann Carlson, Sylvia Crocker, Pat Hamer, Harriet Conrad, Mary Nell Meroney, Mary Dell Johnson, Betty Taylor, Julia Shore. Second Row: Terry Lathrop, Dan Yeager, Ed Rose, Charlie Law, Gene Bostain, Jim Peden, Fred Joseph, Jim Smathers, Nick Ray, Joel Parker. Third Row: Jim Kinzey, Fred Rawiez, John Colley, Rob Young, Bob Lane, Gene Butler, John Lane, Jim Nolan, Bill Green, John Lively, Jim Warlich.



C. U. Queen, Ann Fitzhugh of Woman's College, and her court are honored during half-time activities of the Carolina-State Football game.



A GROUP OF THIRTEEN STUDENTS representing State College, the University of North Carolina in Chapel Hill, and the Woman's College comprise the Consolidated University Council. These students meet quarterly to coordinate interests and ideas of these three schools. C. U. days are arranged by this council to strengthen the feeling of association in our university.

"I'll meet you at the Bell Tower" is an oft heard refrain as W. C. girls travel to Chapel Hill for a Saturday afternoon of football and parties.





HARRIET CONRAD
President of Elliott Hall



MISS ELVIRA PRONDECKI
Director of Elliott Hall

Elliott Hall

Bridge lessons, Saturday night dances, coffee hours — all are part of a versatile, well-integrated program evolved by the Elliott Hall Council to meet the social needs of every girl on campus. The Council acts as the governing body of Elliott Hall. It is composed of a president, a representative elected from each residence hall, and one representative from the Town Student Association. The student activity programs are organized by five committees working in conjunction with the Council.

ELLIOTT HALL COUNCIL: *Seated, left to right, Becky Shuping, Shirley Mann, Ann Fitzhugh, Frances Burns, Thornie Hartle, Judy Parsons, Clifford Smith, Barbara Alley, Jo Trupp, Judy Jones, Sarah Stanford, Sylvia Whitley; standing, Claudette Butler, Eleanor Reynolds, Sandra Hux, Barbara Harris, Fran Bosley, Ethel Henderson, Marcia Waiford, Patti Taylor, Martha York, Carolyn Brown.*





Elliott Hall Council members assist in preparations for a Saturday night dinner-dance.

From country store to college book store, a frog is a frog!

Mass confusion in the post office resulting from too many points of interest.



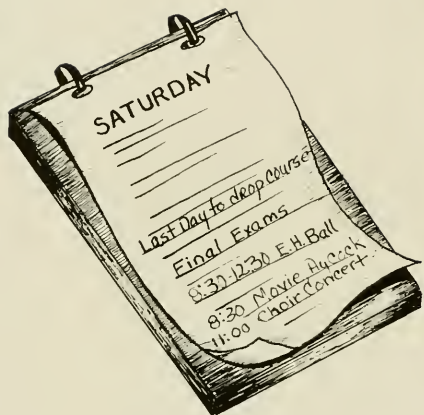

The Bell Tower—meeting place for WC girls and their dates.

A Saturday night movie in Aycock Auditorium.





Saturday night combos in Elliott Hall provide inexpensive fun.

Five committees — publicity, entertainment, faculty-student, special events, and Fine Arts — are responsible for the varied opportunities and services offered by Elliott Hall. Our student union is unique in that any interested student may join and work on any one of these committees. Indeed, active participation by every student is a vital factor in the smooth functioning of Elliott Hall.



Concentration reigns as the Elliott Hall bridge tournament gets underway.

Senior Formal—Fall 1956.





Sunday...

Sunday morning . . . the click of heels in the halls . . . Vogue fashions in the dining hall . . . University sermons . . . powerful speakers . . . inspiring music by the Woman's College Choir . . . quiet dorm devotions . . . interfaith council . . . guiding . . . explaining . . . coordinating . . . Hillel . . . Westminster . . . Newman . . . an organization for every faith . . . graduation . . . the senior ball . . . a last look at Elliott Hall . . . black robes on the library lawn . . . daisy chains and a degree . . . an end and a beginning . . . A promise of tomorrow.



Religious Organizations



FAYE TAYLOR
President—Baptist Student Union



BARBARA COOPER
President—Hillel



JEAN CAUBLE
President—Lutheran Student Association



SHIRLEY BLANTON
President—Moravian



PAT HAMMOND
President—Newman Club



LAI BA GILLIAM
President—Saint Mary's



JANET ROBINSON
President—Wesley Foundation



NANCY GARNER
President—Westminster Fellowship

Young Women's Christian Association

OFFERING TO EVERY STUDENT of all Protestant denominations opportunities in the fields of spiritual betterment, leadership development and social activity, the Y.W.C.A. plays a meaningful role in campus life.

"Y" activities this year have centered around monthly programs that have dealt with such topics as the purpose of the Y.W.C.A. and its activities as determined by student need.

Dr. and Mrs. Warren Ashby are advisors for the "Y."



BARBARA STEWART
President



MARY WIESE
Treasurer



FRANCES SETTLE
Secretary



SYLVIA McCOMMONS
Vice-President

Seated: Barbara Stewart; *left to right,* Barbara Bridgers, Frances Settle, Miss Joan Roberts, Phyllis Glynn, Sylvia McCommons, Mary Wiese, Anne Cathy.





Joan Arkerman, Norma Alderman, Carolyn Arnold, Norma Faye Baines, Elizabeth Bales, Pat Barbee, Linda Barnes, Willa Faye Batts, Carolyn Baxter, Bonnie Louise Bean, Jean Bennett, Joan Bennett, Feriha Berry, Frances Blackweller, Peggy Blanks, Joyce Boone, Norma Faye Brullock, Jane Braswell, Rachael Brett, Lou Anne Brunsley, Sallie Carroll, Shelba Creed, Lynne Crouter, Jo Ann Curlee, Carolyn Denny, Elinor Dorsk, Elizabeth Eford, Betty Rose Ferrell, Betty Cates George, Martha Gery, Judith Goodman, Ann Gordon, Kathy Geiger, Sylvia Goodwin, Leslie Hall, Mary Ann Hancock, Anne Harrelson, Carolyn Heafner, Mette Heiberg, Camille Hendrix, Julia Hudson, Dotty Isley, Martha Harbison, Carole Harris, Etta Howard, Julia Jessup, Elaine Johnson, Joan Johnson, Carolyn Jones, Barbara Kessel, Nancy Kessinger, Mary Jane Long, Patricia Lyon, Janice Manning, Evelyn Matheson, Lea Miller, Gloria McQueen, Nancy James, Patricia Edwards, Edith Lewis, Meredith Lister, Gretchen O'Neal, Janelle King, Pat Bonsfield, Pat Lee Grayson, Anne Denmark, Sylvia Jane Parker, Judy Powell, Jo Ann Roman, Ann Roberts, Catherine Beese, Diana Reed, Maggie Custeloe, Janeen Sands, Jean Ray Bobbins, Janet Stauffner, Barbara Jean Rhyner, Betty Jane Smith, Deana Spake, Nancy Sales, Eleanor Spencer, Barbara Schofield, Gladys Scarboro, Elizabeth Sugg, Barbara Connell, Louise Templin, Eloise Poe Walker, Frankie Wolfe, Katherine Wright, Blanche Williams, Reida Wilson, Betty West, Sarah Willis, Sandra Wilderson, Ruth Zelinski, Mitzi Minor, Mary Ann Lucus, Lyndall Payne, Marilyn Pickett, Pat Swart.

Woman's College Choir

Woman's College Band

HORN: Pat Boyle, Nancy Garner; **TROMBONE:** Bobbi Carson, Ann Huntington, Velma Keller, Joan Moser; **TBUMPET:** Mary Lib Britten, Helena Frost, Anne Shipwash; **BARITONE:** Karen Bryant, Pat Cramer, Betty Tillman; **PERCUSSION:** Helen Freeman, Jerry A. Jervis, Mary Jane Smiley, Libba Sugg; **EBENCII HORN:** Betty Brown; **CLABINET:** Brenda Aaronson, Sara Boyles, Glenda Brady, Rachael Brett, Emily Cannon, Janet Fredrick, Carolyn Hayes, Margaret Ann Shell, Sara Toomes, Mary Lou Wall, Rosalind Wexler; **FLUTE:** Alice Bennett, Lynne Crouter, Bettye Cates George, Laura Gilliam, Ann Harris, Janelle King, Gail Perkins; **SAXOPHONE:** Pat Britrell, Mary Eleanor Hope; **OBOE:** Daris Darlington, Sue McCarthy; **BASSOON:** Martha Jane Gilreath.





OFFICERS: *President,* Pat Shore; *Vice-president,* Carole Scott; *Secretary,* Carolyn Donnelly; *Treasurer,* Quinelle Shipp; *Librarian,* Mary Ann Ehle; *Accompanist,* Nancy Crockett.

MEMBERS: *First Sopranos:* Jean Bennett, Carolyn Brown, Annette Cagle, Mary Ann Cross, Carolyn Donnelly, Pat Eason, Mary Ann Ehle, Beth Fleming, Loretta Garner, Sara Jo Johnson, Dellene Lyrely, Betty Ann Rabil, Carole Scott, Frances Teeter, Amy Warner, *Second Sopranos:* Margie Allen, Carolyn Arnold, Jean Baird, Shirley Blankenship, Leta Corpening, Carrie Davis, Midgie Earnhart, La Vern Fleming, Pat Hansen, Sue Minecy, Pat Neel, Mary Frances Puhl, Margaret Ray, Wanda Russell, Virginia Sabiston, Sarah Shatley, Martha Smith, Faye White, Betsy Wilson, *Altos:* Margaret Acton, Caroline Anderson, Jane Burns, Carol Courie, Sandra Craddock, Doris Gibb, Pat Huff, Nancy Key, Adele Mann, Sandra Marshall, Phyllis Phelps, Quinelle Shipp, Pat Shore, Mary C. Young.

Elliott Hall Chorus

Greensboro Symphony Orchestra

George Dickieson, *Conductor:* VIOLINS: David McAdams, *Concertmaster:* Betty Mitchell, *Principal of the Second Violin Section:* Julia Adams, Fred Badksash, Sayde Ann Boyd, Lorraine Castrovinci, Stedman Clifton, Anne Cole, Midgie Earnhardt, Kay Easterling, Henry Flynt, Jean Gibson, David Helberg, Lynwood Hurd, Sara Kinsinger, Susan Leonard, Lutz Mayer, Barbara Mabe, Gilbertine Maulden, Gayle McMahon, Henrietta Nance, Mrs. R. A. Needles, Eugenia Perkins, Henry Rohde, Rebecca Roundtree, Betty Jo Smith, Janet Snider, Lucy Still, Janice Thompson, Sally Trainor, Herbert Unwin, Nancy Williams; VIOLAS: J. Kimball Harriman, *Principal:* Malvin Arley, Betty Brooks, Robert Fredrickson, Marlyn Harless, Kay Kinsey, Louise Matthews, Beth Needles, Albert von Doenhoff; VIOLONCELLO: Elizabeth Cowling, *Principal:* William Catherwood, Susan Caviness, Anna Dickieson, Paul Frick, Martha Leonard, Janet Pratt, Nina Walker, Helen White, Martha Talley; BASSES: Millie Burch, David Nicholson, Noel Pinner, Carole Stott; FLUTES: Laura Gilliam, Richard King, Janie Walters, Beth Everhart, Ronda Dandliker, Sarah Jean Triplet; PICCOLO: Beth Everhart; OBOES: Margaret Pritchett, Barry Troxler, Robert Foster, Carol Hisey; ENGLISH HORN: Margaret Pritchett; CLARINETS: George Toenes, William Fitzgerald, Sara Toenes, Brenda Aaronson; BASS CLARINET: Madeline Gail Herman; BASSOONS: Maurice Weinstein, Patricia Gramer, Joan Moser, Martha Jane Gilreath; TRUMPETS: Anne Shipwash, Helena Frost, Robert Miller; HORNS: Patsy Boyle, Barbara Mitchell, David Miller, Thomas Hill, Larry Brown; TROMBONES: Rollin Godfrey, Larry Bruce Campbell, William Ward; TUBA: David Miller; TIMPANI: Robert Wilkinson; PERCUSSION: David Arner, Madeline Gail Herman, Julia McDonald, Jake Giles; PIANO: Julia McDonald; LIBRARIAN: Martha Leonard; PUBLICITY: Albert Wilkinson.



Interfaith Council



First Row, left to right: Genelda Kepley, Faye Taylor, Jo Ann Plott, Ann McIntosh, Donna Snyder, Nancy Fishel, Margaret McGary, Dorothy Stafford, Barbara Cone, Laura Gilliam. Second Row: Jean Cauble, Sbirley Cloninger, Shirley Blanton, Nancy Garner, Jackie Long, Barbara Bridgers, Barbara Stewart, Margaret Underwood, Mary Lou Chapman, Dorothy Barrier, Norma Faye Mills, Barbara Cooper, Linda Kaplan, Amelia Stockton, Ruth Parks, Janet Robinson, Mrs. Clarke.



DONNA SNYDER
President

The Interfaith Council is composed of the president and one representative from each of the eleven organized religious groups, the Young Women's Christian Association, the Inter-Varsity Christian Fellowship, and the Dormitory Devotions chairman. Some of the main contributions of the Council for 1956-57 were the Interfaith Forum, the Universal Day of Prayer, and two lecture series. Miss Joan Roberts, the advisor, worked closely with the Council members in planning such activities as the Thanksgiving assembly, the spring workshop, and the bimonthly vesper services. By encouraging cooperation for a varied program, the Interfaith Council attempted to aid the denominational groups in presenting their programs to the campus and to promote an atmosphere of spiritual growth.

MISS JOAN ROBERTS
Coordinator

Interfaith Forum

With the theme, "The Impact of Religion on the Fields of Knowledge," the speakers discussed the subject with regard to their respective fields, that is, the humanities, the social sciences, the natural sciences, and theology. The Forum, led by Chairman Ann McIntosh and advised by Mrs. Ruth A. Clarke, was the cooperative effort of all the religious organizations. Beginning with a joint supper, the program included panels, seminars with the individual speakers, and dorm discussions. In the informal talks, students met with the speakers and local ministers to explore the question of how religious faith influences a student's approach to academic studies.



FORUM PANEL: *Left to right, Dr. Claiborne Jones, Dr. Roland H. Frye, Dr. Maleom McAfee, Dr. Edwin A. Penick, Jr.*

FORUM STEERING COMMITTEE: *Left to right, Jeanette Leonard, Nancy Fishel, Donna Snyder, Ann McIntosh, Mrs. Coy T. Phillips, Jaqueline Long, Nancy Kiser, Gerri Pfaff, Sharon Lupton. Not pictured: Miss Harriet Mehaffie, Mrs. Ruth A. Clarke, Dr. William Mueller.*





The Woman's College
of the
University of North Carolina

SIXTY-FIFTH ANNUAL COMMENCEMENT

PROCESSIONAL — *Pomp and Circumstance* Elgar

INVOCATION

SPEAKERS

For the State of North Carolina The Honorable Luther H. Hodges
For the Consolidated University of North Carolina President William C. Friday
For the Class of 1957 Sayde Dunn
For the Woman's College Acting Chancellor W. W. Pierson

CONFERRING OF DEGREES Acting Chancellor Pierson

THE ALMA MATER

We raise our voices, let them swell
In a chorus loud and strong
The rolling hills send back the sound
Of our triumphant song:
For in one great unbroken band
With loyal hearts and true
Your daughters stand and hand and hand
Sing college dear to you.

Our college days run swiftly by
And all too soon we part
But in the years that are to come
Deep graven on each heart
Our motto service will remain
And service we will do:
And as we serve our hearts will turn
O' college, dear to you.

Dear Alma Mater strong and great
We never shall forget
The gratitude we owe to you
A never ending debt
All honor to your name we give
And love we pledge anew
Unfailing loyalty we bring
O' college, dear to you.

BENEDICTION

RECESSIONAL — *Slow March from "Scipio"* Handel

SUNDAY EVENING, JUNE SECOND
NINETEEN HUNDRED AND FIFTY-SEVEN
AT SIX O'CLOCK



BILLY MUELLER
DONNA MAYBERRY
Mascots

"Our college days run swiftly by, and all too soon we part . . ." As June draws near an air of nostalgia surrounds all of us. Black gowns will replace the beloved "blue jackets." Graduation time is here again.

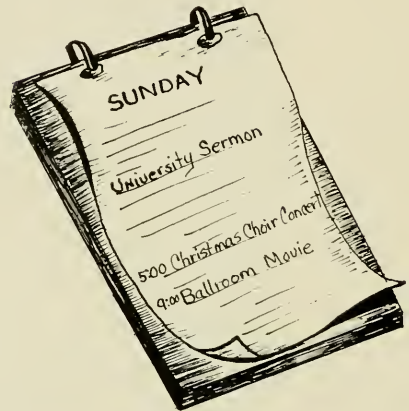

The final goal for this phase of life—Graduation.



THRONGS OF PROUD PARENTS and faculty stand in respect . . . strains of "Pomp and Circumstance" . . . the class of '57 appears. Well-known faces reflecting an air of serenity . . . faces radiating an eagerness to meet all challenges . . . four years ago they came to W. C. as eager freshmen, full of anticipation. Three years ago they were sophomores, and the blue jackets appeared at mass meetings. Last year . . . class rings . . . Junior Show . . . "What Is Woman's College?" . . . and now . . . they leave to become the leaders of tomorrow. "May God build for you a harmony . . ."



Junior members of the "daisy chain" make a final salute to the Seniors.

The last, and perhaps the best, in a long series of lines.





Student Body Faculty Administration ... 1957

THESE THREE ELEMENTS, working in close conjunction, are representative of a spirit of understanding and cooperation that prevails on the Woman's College campus.

The student may be assured of the administration's insight and concern for her, for every administrator has been, at one time, a part of the student-body. The faculty, too, has the interest of the student in mind, as is shown by its willingness to guide through the medium of thorough instruction as well as by advice and time given outside the classroom. The student body has, in turn, demonstrated its eagerness to join forces with the faculty and the administration in order that policies, expressing the views of the majority, may be formulated.

Without this close cooperation we might still be just a college; however, by working together, we have that intangible unity which makes us the Woman's College.

Junior House Presidents



Bailey Hall

KACK WHITE, *house president*
MRS. LUCY WHITE, *counselor*

Coit Hall

SARAH SHUPING, *house president*
MISS JOAN ROBERTS, *counselor*



Cotten Hall

LEE HANDY, *house president*
MISS ELEANOR EASLEY, *counselor*

Gray Hall

GAIL STACY, *house president*
MISS MARIAN DEININGER, *counselor*



and Counselors

Hinshaw Hall

JO LEN JAMERSON, *house president*
MISS HELEN SULLIVAN, *counselor*

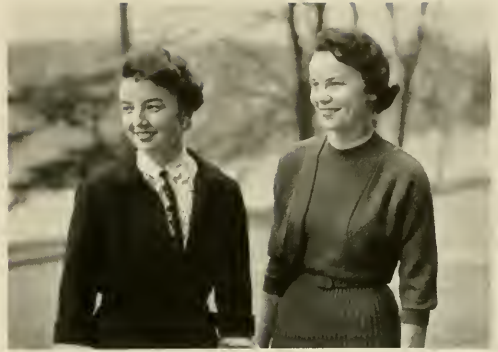

Jamison Hall

BERYL WECKWERTH, *house president*
MISS LILLIAN CUNNINGHAM, *counselor*



Shaw Hall

SUE SIGMON, *house president*
MISS CELESTE ULRICH, *counselor*



Woman's Hall

SUSIE STOUT, *house president*
MISS GAIL HENNIS, *counselor*

Freshman Class ... 1960



CAROLE CARSON
President

MARY CHRISTIAN BRIDGER
Vice-president



BECKY SHUPING
Secretary

DIANNE HARMON
Treasurer

MARGARET and BARBARA HAWLEY
Cheerleaders



"WE RAISE OUR PAWS AND WHISKERS" . . . with these words freshmen became the class of 1960. They came from everywhere, inexperienced in the ways of college life but quickly organizing themselves into a spirited progressive body. First dorm cheers sounded from the crow's nest; then came the day when the student body heard for the first time the freshmen class song. Soon they became an integral part of the campus organizations. Student Government, Elliott Hall committees and many other groups were enriched with the addition of their fresh enthusiasm. Their willingness to work for and support all campus-wide projects brought recognition and praise. From this year of orientation they have gained a better understanding of themselves as individuals and have begun to realize the responsibilities which they must assume as students of the Woman's College. This year is their foundation for the future.



But they said the laundry draws them up!

Those "midnight" snacks!





First Row, seated left to right: Brenda Caryl Aaronson, Sally Ann Ackerman, Margaret Anderson Acton, Jacqueline Adams, Carolyn Frances Albright, Amelia Virginia Marie, Second Row, kneeling left to right: Martha Lou Aldridge, Sylvia Francis Alexander, Martha Cole, Margaret Lane Allison, Maxine Calvert Alpert, Bird Anderson, Margaret Ann Anderson, Third Row, standing left to right: Charlotte Ann Armstrong, Carolyn Bently Arnold, Sarah Butner Atkinson, Linda Anne Ayers, Linda Dale Bailey, Mary Catherine Bailey, Betsy Ruth Bailey, Joanne Boper Baker, Priscilla Jean Baker, Fourth Row, standing left to right: Mollie Amelia Baldwin, Margaret Elizabeth Ballard, Martha Carol Ballard, Ada Margaret Barfield, Barbara Lois Barger, Judith Bachel Barham, Linda Lee Barnes, Suzanne Cale Barnes, Charlotte Cecilia Barry, Helen Melissa Bassler.

Freshmen

First Row, seated left to right: Joan Kay Batten, Martha Ann Batts, Willa Fay Batts, Carolyn Lynn Baxter, Elizabeth Jane Bayles, Bonnie Louise Bean, Angela Bebeos, Barbara Mina Bender, Second Row, kneeling left to right: Marion Ann Benenfeld, Margaret Alice Bennett, Joan Lee Bennett, Martha Christine Bennett, Ruth Flo Ella Bennett, Adelaide Benninga, Carol Jean Berryhill, Luerece White Bilisoly, Louise Behecca Black, Third Row, standing left to right: Sara Elizabeth Blackman, Sandra Jane Blackwell, Phyllis Olivia Blake, Helen Louise Blakely, Janice Lang Bland, Evelyn Roberta Blevins, Joanne Lee Bloom, Bette Anne Bodenheimer, Beatrice Barbara Boerner, Della Ann Boggan, Fourth Row, standing left to right: Ethlyn Joyce Boone, Martha Gray Boren, Joyce Evelyn Boughman, Patricia Ann Bousfield, Emma Lois Bowman, Patricia Carawon Boyd, Barbara Jane Bradley, Beverly Jean Bradley, Lois Elaine Bradley, Sandra Lee Brandon.





First Row, seated left to right: Rachel Augusta Brett, Mary Christian Bridgers, Janice Ann Brinson, Wansa Fay Britt, Mary West Britton, Angela Marie Brown, Carolyn Elizabeth Brown. *Second Row, kneeling left to right:* Elizabeth Jury Brown, Helen Mae Brown, Margaret Elizabeth Brown, Mary Margaret Brown, Martha Amelia Bryan, Mary Lou Bryan, Shirley Sherrod Bryan, Norma Faye Bulluck. *Third Row, standing left to right:* Etta Ruth Burke, Cynthia Burley, Barbara Lee Bush, Sally Mann Butler, Roberta Byrd, Ann Morrison Caldwell, Elizabeth Faye Canada, Nancy Rita Canning, Clara Elizabeth Carden, Marie Lorraine Cardwell. *Fourth Row, standing left to right:* Lynn Dare Carroll, Peggy Ann Carroll, Sandra Carruthers, Carol Joyce Carson, Elizabeth Fagan Carstarphen, Margaret Louise Carter, Suzanne Carter, Maggie La Rue Castelloe, Sarah Lou Rita Candle, Hlene Roberta Chinn.

Freshmen

First Row, seated left to right: Mary Clyde Chishom, Helen Christopher, Norma Jean Clark, Elizabeth Clary Cly, Margaret Susan Cable, Beverly Shannon Cochrane, Marilyn Fairfax Colby, Anne Howard Cole. *Second Row, kneeling left to right:* Dianna Dann Cole, Peggy Ellen Cloeman, Marsha Gail Coley, Ora Faye Collins, Elizabeth Haelene Coman, Mary Louise Compton, Barbara Carol Connell, Lois Anne Conner, Jo Ann Cook. *Third Row, standing left to right:* Amelia Ann Cornwell, Leta Susan Carpening, Marjorie Lon Costner, Brenda Ann Cox, Peggy Joan Cox, Barbara Anne Craig, Mary Joan Crawford, Virginia Louise Crawley, Anne Marie Creech, Shelba Jean Creed. *Fourth row, standing left to right:* Joan Marie Creel, Ann Carolyn Crews, Helen Maxine Crouch, Nellie Catherine Crouch, Sue Chapman, Lynne Crouter, Cinda Bartley Crusan, Carol Sue Culp, Mary Ann Culpepper, Treva Bland Daniels.





First Row, seated left to right: Alma May Daughtridge, Mabel Joyce Daughtry, Sandra Jean Davidson, Barbara Allen Davis, Carolyn Ann Davis, Carolyn Ann Davis, Elizabeth Rosa Davis. Second Row, kneeling left to right: Irene Elizabeth Davis, Jeanne Sapphire Davis, Lucy Boyd Davis, Margery Lynn Davis, Mary Burwell Davis, Ann Lillian Dearsley, Peggy Jane DeLesdernier, Audrey Rebecca Dixon, Sarah Allene Doggett. Third Row, standing left to right: Velma Elizabeth Dohm, Betty Jean Downs, Patsy Carroll Draper, Barbara Jean Draughn, Nancy Jo Drye, Anna Ray Dughi, Ann Caroline Duncan, Mary Margaret Durham, Virginia Darrell Dutton, Deanna Dyson. Fourth Row, standing left to right: Madge Elmina Earley, Mary Charles Earnhardt, Barbara Ann Edmonds, Mary Catharine Edmonds, Carolyn Jeanette Edwards, Patricia Louise Edwards, Nancy Hurst Ellington, Sheila Jo English, Mildred Erwin, Sarah Anne Eskridge.

Freshmen

First Row, seated left to right: Lelia Rose Evans, Elizabeth Ann Everett, Sarah Lamar Everett, Laura Ithel Everhart, Beverly Jane Everitt, Carmen Isabel Falls, Betty Lee Farrar. Second Row, kneeling left to right: Kathryn Joyce Farris, Patricia Catherine Farris, Helen Ann Fasiel, Vivian Lucille Feemster, Aileen Louise Fink, Patricia Gretchen Fisher, Sara Louise Fisher, Toni Flanagan, Elizabeth Heathcote Fleming. Third Row, standing left to right: Linda Frances Flynn, Frances Lynne Foil, Jerrie Eugenia Foil, Jill Lamour Flotz, Carolyn Kay Ford, Bennie Marie Fort, Virginia Lee Fowler, Nora Ann France, Elizabeth Ann Fry, Peggy Luu Furr. Fourth Row, standing left to right: Johanna Louise Futebs, Nela Mydella Gahrmann, Barbara Jane Gardner, Joan Garland, Carol Lynn Garris, Patricia Ellen Garrison, Patricia Eileen Geer, Martha Jan Gentry, Bettye Cares George, Martha Susan Gery.





First Row, seated left to right: Doris Walker Gibbs, Joan Bertha Gibson, Nancy Ruth Gilley, Betty Lou Glasby, Nina Rose Globus, Phyllis Evans Glynn, Sylvia Virginia Goodwin. Second Row, kneeling left to right: Dorothy Louise Gordy, Mary Dale Graham, Jane Elizabeth Gravely, Mary Hester Greene, Marina Gregoris, Louise Pierce Gregory, Patricia Ellen Gray, Joyce Rebecca Gribble, Mary Elnora Groth. Third Row, standing left to right: Harriet Bardin Hebel, Peggy Ann Hall, Margaret Susan Hambricht, Mary Vivian Hamrick, Mary Ann Hancock, Sally Thomas Haney, Suanne Haney, Martha Jean Hannah, Diana Donaldson Harmon. Fourth Row, standing left to right: Barbara Lou Harper, Martha Jo Harris, Zalotta Belah Harris, Carol Ann Harrison, Patricia Ann Hart, Carolyn Faye Haste, Dorrie Lucille Hatch, Ann Jane Hawkins, Barbara Ann Hawley, Margaret Ann Hawley.

Freshmen

First Row, seated left to right: Catherine Haynes, Thomasine McCown Haynes, Carolyn Haefner, Mette Heiberg, Martha Ann Helms, Ethel Maye Henderson, Jacqueline Hendrix. Second Row, kneeling left to right: Mae Camille Hendrix, Mary Catherine Henson, Hylan Elizabeth Howell, Evelyn Louise Hicks, Barbara Dawn Hill, Betty Bruce Hill, Katherine Carolyn Hill. Third Row, standing left to right: Pennie Elizabeth Hill, Clyda Ann Horutt, Ann Louise Hogan, Priscilla Jolene Hollowell, Ann Ashley Holmes, Laura Virginia Holshouser, Barbara Adele Holt, Shirley Jane Holton, Shirley Lena Holtzmann. Fourth Row, standing left to right: Marjorie Anne Hood, Mary Eleanor Hope, Etta Brown Howard, Thelma Howell, Julia Kathryn Hudson, Jacqueline Huffman, Ann Elizabeth Huntington, Joyce Juanita Hurdle.





First Row, seated left to right: Bettie Lloyd Hutchins, Priscilla Kincaid Inscoc, Janice Moon Isley, Randa Josephine Jackson, Nancy Katherine James, Carolyn Ann Jarrett. Second Row, kneeling left to right: Sara Jean Jeffrey, Barbara Ann Joffe, Barbara Ann Johnson, Sylvia Ann Johnson, Virginia Elizabeth Johnson, Carolyn Faye Jones, Jo Anne Jones, Joyce Melba Jones. Third Row, standing left to right: Marian Dean Jones, Mary Keithley Jones, Julia Effie Joseph, Judith Lynn Juban, Dorothy Harriet Kaabe, Irene Karras, Elizabeth Anne Karsnak, Barbara Ellen Keesee. Fourth Row, standing left to right: Marjorie Patricia Kelly, Martha Estelle Kelly, Mary Alice Kelly, Rexine Matthews Kelly, Gaylen Janette Keenerly, Sharon Lynn Kennerly, Nancy Marie Key, Lynette Drusilla King, Sara Emily Kinsinger.

Freshmen

First Row, seated left to right: Elizabeth Vaughn Klein, Petitesa Klenos, Jo Ann Klutz, Patricia Ann Kyles, Marion Polivious Lamprinakos, Tommie Ann Lancaster, Diane Laughon. Second Row, kneeling left to right: Emma Lou Lawson, Patsy Minerva Leatherwood, Elizabeth Neill Le Conte, Betty Joyce Ledbetter, Katherine Cecille Ledwell, Paula Agnes Lenderman, Peggy Virginia Hinhardt, Dolores Ann Leonard. Third Row, standing left to right: Rebecca Louise Leonard, Sarah Katherine Leonard, Meredith Louise Lester, Edith Ray Lewis, Mary Jane Long, Yvonne Lovette, Annie Louise Luther, Patricia Elise Lyons. Fourth Row, standing left to right: Sue Vaughn McCarthy, Betty Ann McCall, Alice Faye McCormick, Sarah Helen McEntire, Doris Ann McGill, Ethel Elizabeth McGinnis, Dixie Caroline McKinney, Virginia Rose McLester, Mary Ann McNeely.





First Row, seated left to right: Lydia Mae McNeill, Patricia Joanne McQuague, Mary Lynne Mahaffay, Sandra Lee Margolis, Barbara Jean Martin, Margaret Chellie Mason, Evelyn Marie Matheson, Barbara Jean Medlin. Second Row, kneeling left to right: Barbara Anne Michael, Armieia Rose Miller, Jacqueline Diane Miller, Patricia Ann Miller, Mary Sue Mineey, Lynne Elizabeth Minieh, Barbara Ann Mitchell, Martha Sue Moffitt, Loretta Jacqueline Money. Third Row, standing left to right: Nancy Kathryn Monk, Ellen Brooke Moore, Fay Clark Moore, Eleanor Gail Moore, Jean Watson Moore, Linda Carol Moore, Mary Lou Moore, Sue Von Moore, Ada Melissa Moore, Mertis June Morgan. Fourth Row, standing left to right: Bettye Fay Morris, Jahaila Morris, Julia Pemberton Morris, Martha Ann Morrison, Cathy Elizabeth Morse, Sylvia Jean Moser, Ann Louise Mulkey, Rita Marie Muller, Peggy Louise Mustian, Patricia Ann Myers.

Freshmen

First Row, seated left to right: Regina Nakutis, Francine Joan Neitzel, Patsy Anne Nowell, Patsy Lou Newsome, Margaret Nicholson, Nora Lee Nixon. Second Row, kneeling left to right: Mary Katherine Norwood, Gretchen Yvonne O'Neal, Danielle Susan Outley, Nancy Sue Owen, Sylvia Jane Parker, Judy Parks, Julia Annette Patterson. Third Row, standing left to right: Alice Ann Pearson, Mary Lois Pegram, Nancy Suttle Pendleton, Judith Daniel Penn, Brenda Gail Perkins, Frances Meade Perry, Joe Paulette Peters, Peggy Jean Peterson. Fourth Row, standing left to right: Barbara Faith Pettigrew, Adelaide Peyton, Phyllis Jean Phelps, Ann Sherrill Phillips, Marilyn Cecile Pickett, Hilda Carol Pike, Peggy Ann Plummer, Barbara Jean Pollitt.





First Row, seated left to right: Glinna Evelyn Ponder, Ruth Earlene Poole, Ann Gordon Pope, Lonnie Posner, Judy Potter Powell, Marie Smith Powell, Barbara Ann Price, *Second Row, kneeling left to right:* Flora Marie Prillaman, Alice Fay Pritchett, Alice Lee Pugh, Sarah Elizabeth Pullen, Gertrude Ann Putnam, Madeleine Claire Rabil, Marthaleen Carol Ranes, Johanna Raper, *Third Row, standing left to right:* Anita Gail Ray, Margaret Ellen Ray, Alma Lou Redden, Mabel Jean Reid, Nancy Latham Reinbach, Avis Hendrix Rhyne, Ida Buisst Rogby, Sandra Pierce Riordan, Virginia Kay Roberts, Janice Marie Robertson, *Fourth Row, standing left to right:* Gail Bayla Robin, Marion Elizabeth Roesel, Annette Rogers, Sandra Powell Rogers, Jo Anne Romano, Carolyn Elizabeth Ross, Roberta Lynn Ross, Romona Anne Rothrock, Judith Joan Royce, Nancy Jean Ruffy.

Freshmen

First Row, seated left to right: Mary Mildred Russ, Nancy Ann Russell, Nancy Anne Sales, Judith Ann Sand, Nancy Bradley Sand-erlin, Dorothy Mae Sandrone, Dora Arden Sansbury, *Second Row, kneeling left to right:* Renee Nancy Sapero, Norma Frances Savage, Gladys Anne Scarborough, Janet Claire Schnable, Barbara Frances Schofield, Liliane Marie Louise Schreiber, Ilze Eleonora Sedriks, Sarah Albright Sharpe, Frances Marion Sheffield, *Third Row, standing left to right:* Margaret Anne Shell, Mary Moselle Shelton, Julia Rebecca Sherrill, Margaret Louise Shirlen, Lina Rebecca Shuping, Lois Pearl Simmons, Camilla Boston Simpson, Lois Evelyn Slagle, Elizabeth JoAnn Smart, Betty Jane Smith, *Fourth Row, standing left to right:* Bevelyn Kay Smith, Carolle Ann Smith, Eleanor Chandler Smith, Elizabeth Hope Smith, Linda Blythe Smith, Margaret Anne Smith, Sue Nelle Smith, Sylvia Ann Smith, Virginia Ann Davis Smith, Mary Martin Smithwick, Ann Proctor Snipes.





First Row, seated left to right: Ruth Helen Snyder, Darcus Eaele Soles, Janis Ray Solomon, Wanda Louise Southers, Barbara Ann Southeland, Cynthia Jane Sowers, Deanna Ruth Spake, Janice Costner Spangler. *Second Row, kneeling left to right:* Mary Gardner Spaeger, Wanda Gale Spease, Edna DeLozic Speight, Eleanor Elizabeth Spencer, Elizabeth Diane Springler, Mary Eugenia Spruill, Carol Amy Stadheim, Ramona Katherine Stanford, Sarah Ellen Stanford, Toby Stanley. *Third Row, standing left to right:* Elizabeth West Stark, Carolyn Irene Steele, Mary Crawford Steele, Ellen Ilyman Stein, Glenda Yvonne Stephenson, Patricia Ann Stephenson, Judy Eleanor Stetson, Hattie Marie Stevens, Dorothy June Steward. *Fourth Row, standing left to right:* Alice Floyd Steward, Maclene Cramme Stewart, Jane Reames Stilleather, Doris Ann Stockton, Patricia Jean Stoky, Elizabeth Grizalle Stout, Nancy Jane Sugg, Betty Elizabeth Suggs, Mary Rose Sullivan, Paula Dean Sullivan.

Freshmen

First Row, seated left to right: Esther Sub, Sylvia Dois Sureatt, Ella Foy Suttle, Rebecca Sue Swann, Henrietta Lucille Swayne, Dorothy Ann Swersky, Anne Ryall Sylvester. *Second Row, kneeling left to right:* Avis Latham Sylvia, Nancy Carolyn Talton, Barbara Lee Taylor, Lucy Jeanette Taylor, Marion Elizabeth Taylor, Mary Lane Taylor, Patti Sue Taylor, Doris Mae Teague. *Third Row, standing left to right:* Frances Louise Tester, Louise Ruth Templin, Lillian Anne Terry, Tirzah Ann Thayer, Nancy Hannah Thompson, Barbara Ann Thornton, Judith Elizabeth Thrower, Bettye Ann Davis Tillman, Sara Jane Toenes, Jeanne Markell Trexler. *Fourth Row, standing left to right:* Sarah Jean Triplett, Chrystelle Lee Trump, Ellen Shaw Tucker, Vivian Thomas Tucker, Nancy Anne Turner, Zade Amelia Turner, Harriet Ruth Tutterow, Kathleen Allen Tuttle, Sara Mary Tyndall, Mary Moore Upchurch.





First Row, seated left to right: Betty Ruth Uzzell, Virginia Louise Uzzle, Anke van der Sleen, Minnie Leyuna Vanhoy, Kickey Slade Vincent, Karen Ann Wagner, Sally Jean Wakeman. Second Row, kneeling left to right: Carole Ann Walker, Eloise Poe Walker, Joyce Marie Wall, Betty Jo Walston, Mary Lou Ward, Amy Adelaide Warner, Florida Eleanor Warren. Third Row, standing left to right: Helen JoAnne Warren, Katherine Earl Warren, Betty Josephine Watson, Zenobia Winnie Watson, Alice Kay Watts, Mary Catherine Webb, Barbara Ann Weeks, Marcia Weissman, Mary Catherine Wellborn, Leta Emmogene Wellons, Ruth Wells. Fourth Row, standing left to right: Gloria Faye Welsh, Virginia Sue Werner, Betty Lynn West, Rosalind Carol Wexler, Jacqueline Paige Whedhee, Ann Carolyn White, Nancy Gray White, Peggy Anne White, Dorothy Sibyl Whitehead, Almeda Jane Whitesarver.

Freshmen

First Row, seated left to right: Janet Frances Whitford, Jean Laurie Whiting, Carolyn Walker Whittington, Elizabeth Brown Waldman, Sharon Pearl Wilfong, Ruth Elizabeth Wilkins, Bobbie Jean Williams. Second Row, kneeling left to right: Ettie Lois Williams, Minnie Lorene Williams, Paula Janette Williams, Sue Marion Williams, Sylvia Anne Williams, Minnie Lou Williamson, Carol Gill Williford, Sarah Brockenbrough Willis. Third Row, standing left to right: Carolyn Wilson, Elizabeth Louise Wilson, Wilma Gladys Wilson, Sara Sue Winstead, Doris Carolina Wiseman, Frankie Sandra Wolfe, Evelyn Jeanne Wood, Nancy Jane Woody. Fourth Row, standing left to right: Elsie Relecca Worsley, Katherine Jean Wright, Mary Ann Wright, Mary Lynn Wyke, Martha Moss Yates, Loretta Ann Youmans, Peggy Lee Young, Joance Yundt, Eleanor Jean Zwicky.





Commercial Class . . . 1957

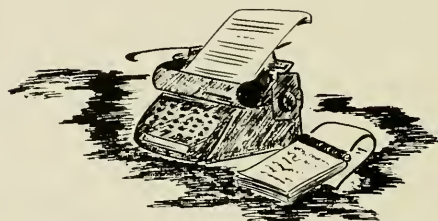

LYNETTE DOWNING
President



RUTH MATTHEWS
Vice-President

ANN ALEXANDER
Secretary



BESSIE DIMOS
Treasurer



THORNIE HARTLE
Cheerleader



THE COMMERCIALS OF 1957 set a precedent by being the first class to leave their quarters in Kirkland and Hinshaw and move in with the Freshmen and upperclassmen, perhaps getting a greater taste of college life now than they ever had before.

Traditionally known as the class to corner the market on pins, diamonds and knitted argyles, the Commercials of '57 were no exception. Coordinating a year of typing, accounting, shorthand, and all the other mechanics of the business world with bridge games and a wide social life, the Commercials crowded four years of class spirit and hard work into a short nine months.

Living the life of freshmen with all the restrictions and regulations that complicate the life of first-year students and then gaining in their second semester an upperclassman's aplomb, the college days of a Commercial indeed run swiftly and joyously by.



What would we do without this?

Hard working Commercials take a much needed relaxation period.





First Row, left to right: Jean Carol Adams, Billy Anne Alexander, Nancy Harolyn Alford, Bebecca Carol Arey, Second Row: Carol Vincent Armfield, Eleanor Clarke Baker, Margaret Catherine Barnes, Linda Sue Barnes, Sue Bettie Barringer, Virginia Carolyn Bennett, Third Row: Nylde Lynette Bland, Nancy Bondurant, Margaret Young Booker, Joanne Boone, Judith Lou Boyd, Agatha Frances Brewer, Daisy Ray Brock, Barbara Cohen Brown.

Commercials

First Row, left to right: Elizabeth Ann Brown, Jean Carol Brown, Barbara Jean Bryant, June Carolyn Bryant, Second Row: Darla Sue Burke, Linda Nobles Bullneck, Esther Carolyn Burkhart, Una Carol Cain, Barbara Bailey Caldwell, Nancy Arabella Calhoun, Third Row: Nelda Mae Cashion, June Elizabeth Casper, Mary Lou Castevens, Alberta Clayton, Barbara Jean Cochran, Geraldine Coleman, Barbara Anne Collier, Sandra Cook.





First Row, left to right: Phyllis Blake Conrad, Margaret Jean Cornelius, Carolyn Delores Cox, Rebecca Anne Crump. Second Row: Mary Ann Culbreath, Eleanor Jacquelyn Davis, Patsy Ann Deaton, Nancy Jo Denny, Janet Marie Dickerson, Bessie Dimos. Third Row: Grace Lynette Downing, Sara Ellen Dry, Shirley Mae Duell, Billie Jean Edwards, Jean Elizabeth Edwards, Shirlee Ann Eller, Barbara Ann Everhart, Phyllis Eileen Faidley.

Commercials

First Row, left to right: Nancy Sue Burnett, Barbara Jean Fagge, Glenda Sue Felton, Katherine Louise Ferchee. Second Row: Ada Shelby Fink, Rebekah Rahlff Fitzgerald, Myra Millicent Floyd, Carolyn Brown Forhes, Martha Avery Foster, Patricia Maxine Foster. Third Row: Rose Marie Foster, Carolyn Faye Fountain, Dorothy Maye Fountain, Nancy Ann Galloway, Rose Evelyn Gasper, Sylvia Virginia Gautier, Janet Marie Gaynor, Katherine Maire Geiger.





First Row, left to right: Reba Ann Casstevens, Lucy Carolyn Gillespie, Markla Rae Gist, Peggie Lou Gnoole. Second Row: Mildred Fay Grizzard, Cassandra Elizabeth Hall, Margaret Lavinia Harper, Sylvia Ann Harrell, Thorne Hartle, Sandra Gayle Hemphill. Third Row: Margaret Marie Hill, Carolyn Lee Holder, Florence Ann Hood, Nancy Eunice Howell, Carolyn Jean Hughey, Charlotte Lynn Hunt, Annette Hunt, Caryl Blanche Hunter.

Commercials

First Row, left to right: Alfreda Britt, Barbara Anne Britton, Lois Gwendolyn Hunter, Clarice Dawn Johnson. Second Row: Carol Jean Jones, Sandra Kay Jones, Barbara Ann Keeter, Billye Myers Keith, Elaine Barbara Kithas, Sara Faye Kline. Third Row: Audrey Kay Knight, Vilma Lane Komar, Suzanne Kramer, Mary Ann Laekey, Rebecca Jane Lanier, June Katherine Lankford, Martha Jane Lawing, Shirley Jean Leller.





First Row, left to right: Jessie Jo Ann Lennon, Jewel Mary Lineberry, Joan Durham Lloyd, Martha Anne Love. Second Row: Sandra Jean Love, Linda Lou Lowrey, Vera Dale Lyon, Martha Elizabeth McCall, Sue Holland McLain, Amelia Ann McGinnis. Third Row: Alice Jane McGregor, Sandra Jo McLone, Julia Carolyn McSwain, Sarah Ann Mabe, Lila Jane Martin, Janice Pauline Matthews, Ruth Kathleen Matthews, Anne Stuart Maulsby.

Commercials

First Row, left to right: Martha Kay Maulsby, Martha Elizabeth May, Alice Faye Mears, Jean Yvonne Medlin. Second Row: Doris Rebecca Moore, Linda Morris, Barbara Jean Murphy, Shelba Jean Newsom, Glenda Margaret Norris, Lois Miller Norris. Third Row: Nancy Carolyn O'Brien, Theresa Diana Odom, Barbara Oglesby, Mary Elizabeth Pardue, Alice Jane Parker, Patricia Ruth Parrish, Vivian Louise Pate, Alice Elizabeth Winfield Paul.





First Row, left to right: Joyce Frances Pearce, Julie Diana Peeler, Judith Marlene Pennington, Sandra Lea Perry. Second Row: Elsie Mae Peterson, Margaret Caroline Phipps, Peggy Yvonne Powell, Nancy Rachel Pryce, Patricia Ann Pullen, Julia Love Read. Third Row: Shirley Ann Robbins, Naomi Carolyn Roberts, Phyllis Deonna Robinett, Geraldine Robinson, Doris Jean Rudisill, Patricia Kathleen Satterfield, Alma Janire Savage.

Commercials

First Row, left to right: Sylvia Jane Schutt, Frances Noel Seaford, Margaret Lanie Sears, India Rebecca Sharp. Second Row: Helen Maness Sharpe, Judy Nell Sharpe, Mildred Jean Shields, Deby Ann Short, Harriet Lusk Shortridge, Barbara Douglas Smith. Third Row: Betty Louise Smith, Carol Faye Smith, Kay Wilson Smith, Nancy Carole Smith, Janet Ann Snyder, Sarah Beck Springthorpe, Thelma Gray Stanley.





First Row, left to right: Ellen Victoria Stewart, Mary Anne Strickland, Mary Jewel Tatum, Elizabeth Ann Thomas. Second Row: Mary Elizabeth Thomerson, Lila Ann Tiee, Bette Ruth Tilley, Letitia Earle Townsend, Linda Muriel Troutman, Janice Sue Turbyfill. Third Row: Linda Turlington, Joyce Rebecca Turner, Ellen Kay Vaughn, Nancy Lethia Vogler, Martha Mae Waggoner, Gwendolyn Burton Walker.

Commercials

First Row, left to right: Frances Louise Wall, Mary Louise Wall, Donna Marilyn Walser, Nancy Marie Walton. Second Row: Della Mabelle Ward, Georgia Rae Warren, Nancy Carol Wertz, Mary Ellyn White, Nancy Respass White, Patricia Faye White. Third Row: Anna Speight Whitfield, Nelda Kay Wright, Elizabeth Jane Wyatt, Priscilla Wayne Wyndham, Gail Sandra Ziglar.



Senior House Presidents



Kirkland Hall

MARY HOWARD BOWEN
house president
MISS TRILBY BOENER
counselor



Mary Foust Hall

ELIZABETH PARRISH
house president
MISS RUTH GRUN
counselor



Mendenhall Hall

SUE COCHRAN
house president
MRS. ANNE F. CARTER
counselor

New Guilford Hall

CAROLYN DALTON
house president
MISS ANNE POWELL
counselor

North Spencer Hall

BARTON EDWARDS
house president
MISS ROSEMARY MCGEE
counselor



and Counselors



Ragsdale Hall

ELIZABETH ADAMS
house president
MISS EVELYN FIELDS
counselor



South Spencer Hall

JOAN HELTON
house president
MRS. JEAN MATHESON GRAY
counselor

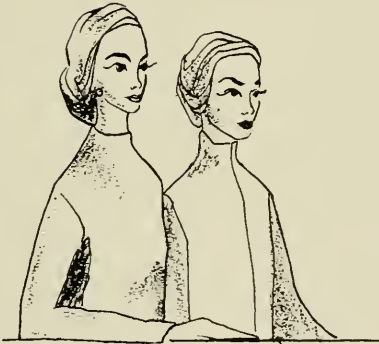

Senior house presidents are the unsung heroines of our campus. To this hardworking group fall the innumerable tasks that are involved in leading a smooth functioning dorm. Never too involved with their senior duties, they give freely of themselves to inspire the "togetherness" that is such an essential part of dorm life.

Winfield Hall

LU STEPHENSON
house president
MISS BETSY UMSTEAD
counselor



Weil Hall

PATSY LENTZ
house president
MISS IONE GROGAN
counselor





TERRY ANNE GARRISON
President

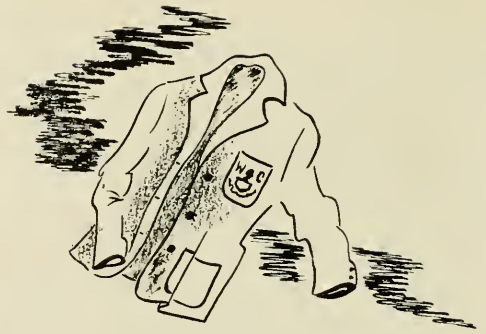

Sophomore Class... 1959



ELSIE PREVATT
Vice-President

RITA BOGGS
Secretary



MARCIA WARFORD
Treasurer



JANEEN SAND
Cheerleader



"The redcoats are here" . . . the jubilant cry of the class of 1959. A feeling of belonging overwhelmed every sophomore. With renewed vigor and dedication they faced a year which was filled to the brim with unforgettable happenings. October thirty-first they flocked to the gameroom, then left, guarding carefully their bright red secrets until the hour of five p.m. when red clad figures swarmed through the dining halls singing "To W. C. our song we raise . . ." Laughing at the idea of becoming the "forgotten class" they soon became the dreaded "sophomore cats." "On your knees rats" . . . "air raid" . . . "flood" . . . all passed in great fun, and a friendship between the class of 1959 and '60 was begun. Now, as the year ends, comes the realization that campus leadership is just around the corner; and the desire to be worthy of this responsibility is strong and foremost in the minds of every sophomore.



Clean clothes for the weekend.

Pins first; next, the rings.





First Row, left to right: Bryte B. Abernathy, Jayne A. Ackerman, Mary Lea Aldridge, Charlotte Alexander, Patricia Allen, Patricia A. Allen, Mary Ruth Allen, Amelia Ardrey. *Second Row:* Betty B. Arnold, Carolyn Arrowood, Rebecca Ashe, Evelyn Atkinson, Mary Lou Averitt, Janie Sue Bailey, Norma Faye Baines, Mourdine Baker, Joanne Bame, *Third Row:* Ann Barber, Lois Barlow, Ann Lee Barhardt, Betty Barrett, Sarah Barringer, Alma E. Barrow, Hope Barton, Norma Basnight, Virginia Bass.

Sophomores

First Row, Left to right: Marie Carol Batten, Mary Taylor Batten, Jill Batts, Dorothy Nell Beard, Constance Beleos, Barbara Bennett, Jean M. Bennett, Rita Jane Bennett. *Second Row:* Beverly J. Bethea, Margaret Biddy, Karen Black, Patricia Ann Blackburn, Frances Blackwelder, Joyeuse Blankenbecler, Lou Ann Blevins, Rita Rae Boggs, Barbara Anne Bolen. *Third Row:* Patricia Bost, Katie Ann Boyd, Sadye Anne Boyd, Carol Dee Boykin, Martha S. Bradley, Jeanette Bradshaw, Billie Etta Brewer, Barbara Bridgers, Patricia Brintnall, Mary Elizabeth Britton.





First Row, left to right: Joan M. Brock. Kay Brown. Lenore Ann Brown. Sally Faye Brown. Helen M. Browning. Virginia Broyhill. Evelyn Bruton. Second Row: Linda Lee Bryan. Ruth E. Bryan. Mary Buck. Sandra Burke. Dorothy Anne Burns. Barbara Bush. Carolyn Butner. Mary Evelyn Cabe. Third Row: Annette Cagle. Betty Ann Cagle. Christine Cannon. Emilie T. Cannon. Diane K. Carpenter. Janet Carraway. Gladys Carter. Eugenia M. Cates. Mary Anita Cathey.

Sophomores

First Row, left to right: Rebecca Causby, Joan Chandler, Mary Lou Chapman, Ann Chappel, Jane Cheek, Patricia Clifton. Second Row: Sarah Lou Cobb, Nancy Cochran, Mary Louise Coleman, Mary Frances Collins, Nancy Marie Collins, Marcia Connelly, Rebecca F. Conner, Doris Cooper. Third Row: Peggy Ann Cottrell, Carol Couric, Edna Faye Cox, Margaret Cox, Peggy Jane Craver, Mary Ann Cross, Ann E. Crowder.





First Row, left to right: Carole Crowder, Louise Crumbley, Dorothy Crumpler, Nancy Culbreath, Ann Daniels, Doris Darlington. Second Row: Suzanne Daughtridge, Grey Davis, Patricia DeArmon, Holliday Deifell, Anne P. Denmark, Deanna Dent, Virginia Devin. Third Row: Ann Dickson, Shirley E. Dixon, Paula C. Dockery, Penny Sue Dodd, Carolyn F. Donnelly, Mary Sue Dudley, Ann Duke, Katherine Dwight.

Sophomores

First Row, left to right: Alma P. Dykstra, Olivia Edmondson, Elizabeth Efird, Mary Sue Elliott, Myra Sue Engelman, Nancy Kay Ephland, Carolyn P. Erwin. Second Row: Peggy Essick, Frances S. Everett, Christie Anne Farnham, Mary Joyce Farthing, Bettie R. Ferrell, Marilyn Fishel, Wanda Fishel, Evelyn Fisher, Joanne Fisher, Barbara L. Fjeld. Third Row: Grace Fogleman, Henrietta Susie Ford, Joan Foster, Ann R. Fowler, Victoria Franklin, Ellen Freed, Helen Freeman, Martha Freeman, Ann Lee Fronberger, Helena Frost.





First Row, left to right: Ann Frye, Betsy Fulp, Joretta Gaddy, Shirley J. Gales, Annie Lawrie Gard, Lucille Garrison. Second Row: Terry Anne Garrison, Marie Gaylor, Becky Geddie, Mary Louise Geile, Bland Gerow, Martha C. Gibbs, Anna F. Gibson, Sally Gluyas, Shirley Gold. Third Row: Louise Gooch, Sandra Gordon, Adele Graham, Nancy Faye Graham, Barbara H. Green, Joanne Green, Martha C. Griffin, Doris J. Grissom.

Sophomores

First Row, left to right: Mary K. Hall, Patricia F. Hall, Andrea J. Hamel, Patricia Hamer, Billy Hamilton, Geneva A. Hardesty, Betty Lu Hardin. Second Row: Edith Hargrove, Lily L. Harper, Nancy Harper, Katherine Harrell, Anne Harrelson, Ann Hall Harris, Barbara J. Harris, Bertha Harris, Carole Harris, Carolyn Harris. Third Row: Darlene Harris, Marietta Harris, Maxine Harris, Nancy J. Harris, Jane Harrison, Patricia Harrison, Constance Hart, Carol Haviland, Floy Nell Hawkins, Margaret J. Helms, Martha Diana Hemingway.





First Row, left to right: Ann Henderson, Betty L. Henderson, Greta Hendrickson, Barbara Harman, Gloria Gaye Herndon, Barbara A. Herr. *Second Row:* Eugenia Lee Hickerson, Sylvia J. Hill, Betty Lou Hines, Elizabeth B. Hines, Peggy S. Hinson, Susan Hinton, Mary Agnes Hippard, Jean Hopkins. *Third Row:* Frances Holt Hughes, Mary Ann Hunter, Judith Huntress, Sandra Jaue Hux, Linda Bayne Inman, Janice O. Ivey, Alice Jeanne Jackson, Barbara Jackson.

Sophomores

First Row, left to right: Nancy Lee Jackson, Ann Lou Jamerson, Elaine F. Jarman, Kay Jarrett, Jeanne Jenkins, Betty Evelyn Johns, Ora Jane Johnson. *Second Row:* Lynda Pell Johnson, Mary Katherine Johnson, Patricia Anna Johnson, Rennie J. Johnson, Willie Mae Johnson, Nancy P. Jones, Emily C. Jordon, Betty Lou Julian, Emma Rue Kanoy. *Third Row:* Ettalea E. Kanter, Sue Garrell Kasey, Merle Katz, Mary Mon Key, Ernestine Killian, Eleanor Joan Kimball, Jane M. Kinard, Janelle Frankie King, Patricia Ann King, Joanne Kiser.





First Row, left to right: Rita Kitchen, Judith A. Knowles, Mimi Krider, Georgia Lambert, Mary A. Lane, Martha Lassiter, Millicent Lawrence, Patricia Leary, Kay Virginia Lee, Meredith B. Lentz, Patricia M. Lentz, Pat Leonard, Jeannie Leslie, Phyllis Levine, *Third Row:* Marilyn Lineberger, Anita Long, Jacqueline Long, Mary Will Long, Mary Hugh Longest, Patricia McCain, Sybil W. McCall, Martha McComb, Sylvia McCommons, Barbara McDonald.

Sophomores

First Row, left to right: Jane W. McGee, Beth McLamb, Patsy Ann McLean, Melissa J. McLeod, Midge McMahan, Jacqueline McMahan, Renna McNair, *Second Row:* Christine McNeill, Patsy Madry, Jo Ann Maney, Matilda Mann, Glynda Manor, Sandra Marshall, Margaret Martin, Mary Alice Martin, *Third Row:* Patricia Ann Martin, Faye Mason, Fefe Massey, Oleen S. Massey, Betty L. Masters, Sylvia L. Mathews, Betsy Mattox, Gilbertine Mauden, Anne Memory, Mattie E. Michael.





First Row, left to right: Leah Miller, Rebecca Mills, Angel Minges, Clara Jean Minton, Sonya Mitchell, Lynette Modlin, Snooky Money, Barbara A. Moore. Second Row: Dorothy D. Moore, Nancy M. Moore, Beckie Moore, Rosemary Moore, Linda Jane Morehead, Kay J. Morris, Mary Morris, Pamela Morris, Nancy Morrison. Third Row: Betty Motley, Barbara B. Mullinix, Margaret Myers, Yvonne Myers, Patricia Neel, Ann M. Newlin, Carol T. Nichols, Jean Nichols, Mary Katherine Nicholson, Linda A. Noggle.

Sophomores

First Row, left to right: Carolyn Norris, Joy O'Connell, Sue Ormond, Peggy Outen, Paula Owen, Rebecca Ann Owen, Sarah Pait. Second Row: Betsy Helen Paramore, Margaret Park, Jane Elizabeth Parker, Rita Parrish, Martha Ann Paschall, Janet T. Pate, Peggy Peacock, Virginia Pearce, Lucille Peele. Third Row: Sylvia K. Jo Peevey, Gwen Pendergraph, Ann Pendleton, Jane Perkins, Patricia A. Perry, Patricia Bray Perry, Bettie J. Pettyjohn, Carolyn Phillips, Jane Phillips, Mary Jane Phillips.





First Row, left to right: Nancy Pierpont, Millie Ann Pitts, Joanne Plott, Cara Ann Poole, Charlotte Ann Pope, Miriam Posner, Bidwell Powell. Second Row: Jane Powell, Janet Pratt, Elsie Prevatte, Pamela K. Proctor, Edna Faye Pugh, Sally Pullen, Gloria Putnam, Lynn Pyatte. Third Row: Mary Elizabeth Quillin, Mary Florence Radford, Diana Elizabeth Reed, Catherine A. Reese, Brenda Nell Register, Diane J. Rex, Jessie M. Rhodes, Janet Lee Rice, Carolyn Richey.

Sophomores

First Row, left to right: Jean Ray Robbins, Nancy Robertson, Linda R. Robinson, Anne Marie Rogers, Diane Rousseau, Betty Rowe. Second Row: Mary Lenore Ruffin, Omie Sue Rummage, Wanda Russell, Mary Saleeby, Carol C. Samesch, Janeen L. Sand, Mildred Sandrone, Eunice D. Sanders, Marion F. Saunders. Third Row: Betty Scism, Carole Scott, Marilyn Scott, Nancy Scott, Frances Settle, Johnnie Ann Seymore, Joann M. Sharp, Sarah G. Shatley, Denise Shea, Wilma G. Shelton.





First Row, left to right: Julia Ann Shore, Mary Dale Shue, Marilyn G. Shugar, Frances L. Sides, Bonnie J. Sigmon, Louise Sigmon, Elizabeth Anne Sikes, Second Row: Jean Simpson, Marnie Singletary, Suzanne M. Sistare, Jimise Y. Skillman, Ann E. Sloan, Edyth Smart, Clare Joan Smith, Dorothy Anne Smith, Martha B. Smith, Third Row: Mary Lou Smith, Myrna B. Smith, Becky Smith, Mary R. Snell, Frances M. Snider, Gloria M. Snotherly, Loretta J. Snow, Patricia H. Snuggs, Janice Specter, Ellen Norris Spencer.

Sophomores

First Row, left to right: Anne Spivey, Harriet D. Springs, Anne Louise Stallings, Janet Stauffer, Mary Deane Stevenson, Kay M. Stewart, Second Row: Patricia Strickland, Margaret Ann Stutz, Elizabeth H. Sugg, Barbara Sulton, Corrine B. Sussman, Merle Sutton, Sara R. Swartz, Patricia Ann Sweeney, Louise Tandy, Third Row: Anne Gordon Taylor, Emmie Lou Teal, Ruth Mary Temple, Edna Rose Templeton, Patricia Ann Terrell, Nancy Sue Thames, Billie Thomas, Sue Carolyn Thorpe, Peggy I. Torrans, Sarah M. Townsend.





First Row, left to right: Sally M. Trainer, Norma Gaye Triplett, Johanna Lee Trupp, Ellen Claire Turner, Wilma Kay Turner, Margaret J. Underwood, Mary Ann Vernon. *Second Row:* Sue Virginia Vickers, Shelia Kay Vincent, Virginia Elizabeth Voigt, Emily Martin Wagner, Lany K. Walden, Nina Walker, Billie Jo Wall, Claudine I. Wall, Sally Wall, Jo Ann Wallace. *Third Row:* Claudia Walsh, Mary Elizabeth Walton, Mary Daniel Ward, Marcia Warford, Peggy DeAnne Warlick, Mary Jo Warren, Sonja H. Warren, Terry Weaver, Delia Anne Wellons, Linda West, Sarah Westmoreland.

Sophomores

First Row, left to right: Nancy Wheeler, Diane L. White, Carolyn K. Whitworth, Mary Page Wiese, Geraldine Wilkerson, Dru Van Wilkes, Martha F. Wilkinson. *Second Row:* Barbara Williams, Bennie Ruth Williams, Frances Williams, Bennie Wilmoth, Betsy Ann Wilson, Eula Mae Wilson, Joyce Wilson, Reida Wilson, Grace Winchester, Mary Alice Wingate, Lucy Guy Winn. *Third Row:* Louise Winstead, Betty P. Wise, Jaye P. Wolfe, Sally Parks Wolfe, Diana Woodworth, Kay S. Wooten, Ann Worsley, Sally Kay Wrenn, Angela E. Young, Betty Zeah, Kay K. Zeigler.





SANDY WALKER
President



Junior Class ... 1958



ROSE WHARTON
Vice-President

MARY JANE SMILEY
Secretary



JANE MARLETTE
Treasurer



CAROLYN MINOGUE
Cheerleader



"Fatheads. Arise" . . . white gloves and green jackets . . . the junior show. After months of planning and weeks of secretive rehearsals the talented class of 1958 presented its long-awaited junior show — one of the year's highlights. Responsible members of the class became house presidents. To them fell the responsibility of transmitting the standards and ideals of Woman's College to the freshmen. Quadrangle serenades welcomed the sister class. Sister Day strengthened the bonds of mutual loyalty. Class jackets became a little worn, and class rings took an honored place on juniors' hands. Thus the rising senior class contributed invaluable to the year 1957 at Woman's College. Their outstanding three year record is an assurance that they are ready to assume positions of leadership in all phases of student activity, and that they are well qualified to bear the most respected name of Our Campus Seniors.



Judy, Jean and Pat don't seem to find K.P. duty so had.

Sandy Walker and Ellen Spielman, co-chairmen of the junior show, watch intently as the final rehearsal of "Fatheads, Arise" draws to a close.



Juniors

Betty Dove Adams, Union Grove
 Patricia Elizabeth Addison, Greensboro
 Janet Burnett Agnew, Spartanburg, S. C.
 Jessie Miller Alexander, Monticello, Fla.

Marjorie Ann Allen, Shelby
 Joyce Ann Alston, Elizabeth City
 Betty Sue Ammons, Burlington
 Joan Williams Ash, Hadden Heights, N. J.

Mary Margaret Atwell, Marion
 Raoula Bach, Greensboro
 Jean Geraldine Baird, Newland
 Sarah Winifred Baldree, Black Creek

Carolyn Faye Baldwin, Goldsboro
 Edith Balentine, Greenville, S. C.
 Nancy Louise Bates, Wilmington
 Nancy Jean Bateman, Greensboro

Helena Victoria Beddoes, Hampton, Va.
 Titsa Beleos, Camden, S. C.
 Thelma Vine Bender, Pollocksville
 Loretta Berlin, Wilmington

Mary Elizabeth Berrier, Lexington
 Suzanne Bethea, Reidsville
 Eva Madeleine Bix, Baltimore, Md.
 Cecelia Ann Black, Reidsville

Martha Jon Blackwelder, Cherryville
 Sally Ann Blackwell, Castalia
 Annie Lou Blalock, Kings Mountain
 Shirley Catholeen Blankenship, Rutherfordton

Not Pictured:
 Sarah Lynn Albright, Coleridge
 Gloria A. Bass, Fayetteville
 Betty F. Berryhill, Greensboro

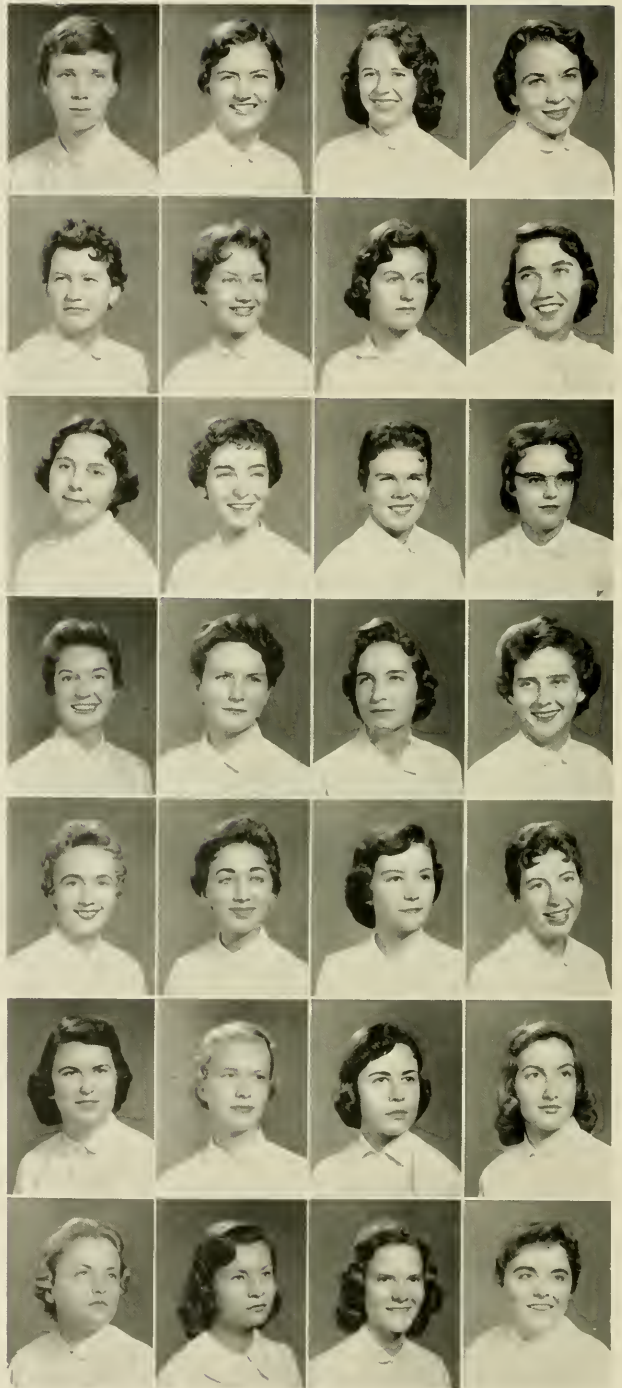

Juniors



June Marise Blanton, Asheville
Ann Fodler Blevins, Winston-Salem
Geraldine Blevins, North Wilkesboro
Elizabeth Jennings Boling, Siler City

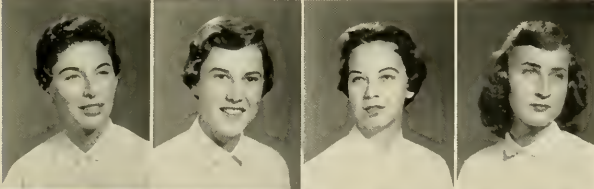

Dorothy Ann Bouldin, Leaksville
Mary Howard Bowen, Washington
Carolyn Bowman, Walnut Cove
Myrtle Annette Boyette, Warsaw

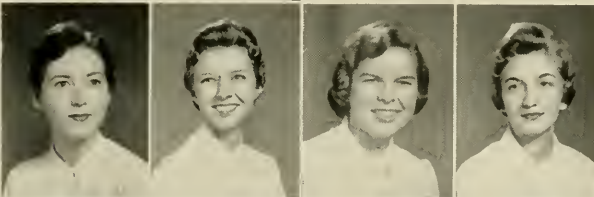

Wilma Patsy Boyle, Lenoir
Elizabeth Stowe Braddy, Washington
Polly Gray Bradshaw, Wallace
Jane Lee Braswell, Jackson



Maulene Beverley Braver, Petersburg, Va.
Rutisha Brigmon, Charlotte
Elizabeth Ann Brooks, Greensboro
Patricia Ann Broyhill, Lenoir



Lou Anne Brumley, Gastonia
Judith Maria Burch, Lake City, S. C.
Millie Clayton Burch, Kenansville
Annie Burns, Atkinson

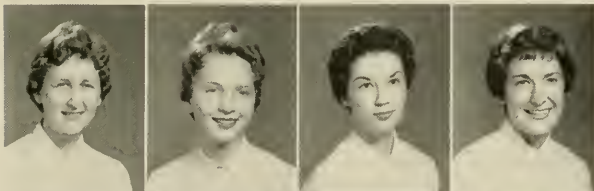

Frances Emmaline Burriss, Wingate
Joy Kyle Burwell, Oxford
Jean Busby, Sunburg
Claudette Butler, Greenville



Elnora Callaway, Newland
Janella B. Callaway, Albemarle
Claire Elizabeth Cannon, Farmville
Virginia Meetta Carlton, Salisbury

Not Pictured:

- Barbara Anne Brown, Waldwick, N. J.
- Beverly Jean Bryant, Brevard
- Beverly C. Burson, Richmond, Va.
- Patricia Camden, Concord
- Billie Jean Cansler, Pisgah Forest

Juniors

Ann Marie Carlyle, Burlington
Jane Carpenter, Winston-Salem
Sallie Ann Carroll, Mount Airy
Mary Miller Carson, Taylorsville

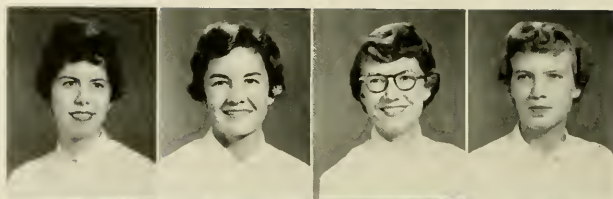

Sarah Elizabeth Carter, Asheville
Betty Sue Cash, Rocky Mount
Anne Cathey, Sylva
Barbara Ann Caudle, Winston-Salem

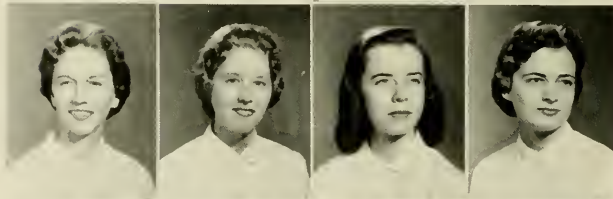

Emily Chagaris, Mount Holly
Tini Rae Chambers, Greensboro
Nancy Childress, Washington, D. C.
Shirley Kennedy Cloninger, Dallas

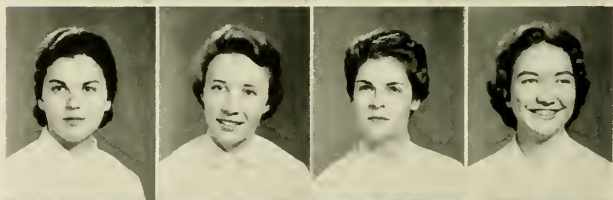

Nancy A. Cockerham, Elkin
Barbara Jean Cone, Gastonia
Kay Congleton, Rocky Mount
Frona Reed Conn, Newport News, Va.

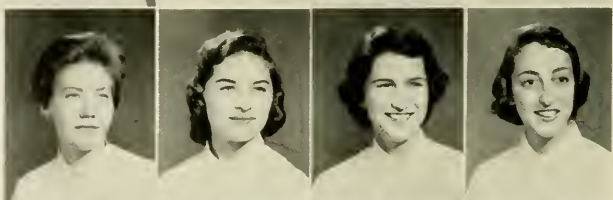

Edith Margaret Conrad, Greensboro
Barbara Marian Cooper, Norfolk, Va.
Wilma Faye Cooper, Nashville
Winnie Roberson Costello, Roanoke, Va.

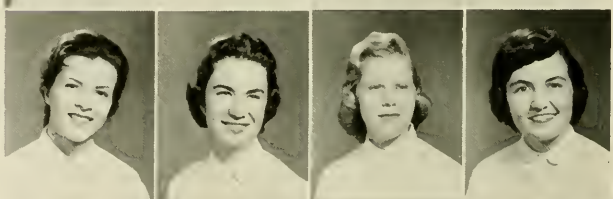

Kay Covington, Charlotte
Mildred Coxe, Laurinburg
Saundra Elizabeth Craddock, Guilford College
Joanna Crawford, Greenville

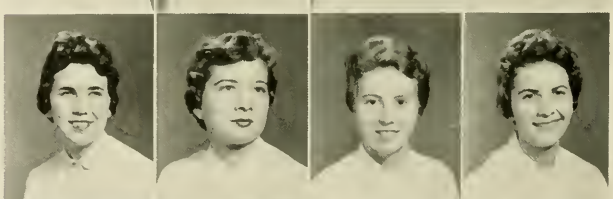

Imogene Small Creech, Bethesda 14, Md.
Patricia Crumpacker, Durham
Roxanne Juanita Dark, Marion
Bette Lee Davis, Richmond, Va.

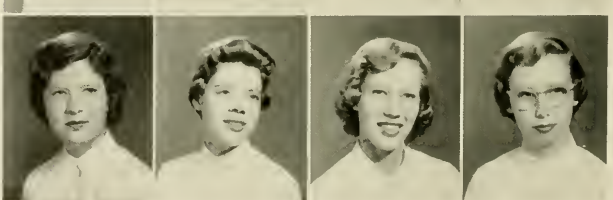

Not Pictured:
Carolyn A. Cotchett, Wilmington
Bertha F. Crowell, Greensboro

Juniors

Carolyn Jane Davis, Chapel Hill
 Carrie Naomi Davis, Pikeville
 Norma Sayers Davis, Hickory
 Carolyn Hemrick Denny, Concord

Phyllis DeYoung, Martinsville, Va.
 Gayle Marie Dobson, Mount Airy
 Laura Frances Doby, Albemarle
 Irene Dodson, Wentworth

Rebecca Turner Doughton, Sparta
 Edna Bruce Dowdy, Manteo
 Johnnie DuFour, Rocky Mount
 Margaret Rogers Dunlap, Mount Gilead

Patricia Anne Eason, Henderson
 Doris Jean Edwards, Sparta
 Mary Ann Ehle, Asheville
 Hazel M. Elliott, Edenton

June Eudy, Charlotte
 Adele Frances Evans, Cary
 Rosalind Farber, Jamaica, N. Y.
 Ruth Diane Fary, Portsmouth, Va.

Lois Janet Finch, Raleigh
 Mary Lewis Floyd, Thomasville
 Joan Forester, North Wilkesboro
 Reva P. Fortune, Greensboro

Sylvia Fowler, Mount Holly
 Julia Ann Fox, Asheville
 Garrie Pawnee Freeman, Spindale
 Jean Fuller, Winston-Salem

Not Pictured:
 Ann Dumaresq, Greensboro
 Elizabeth C. Duncan, Edenton

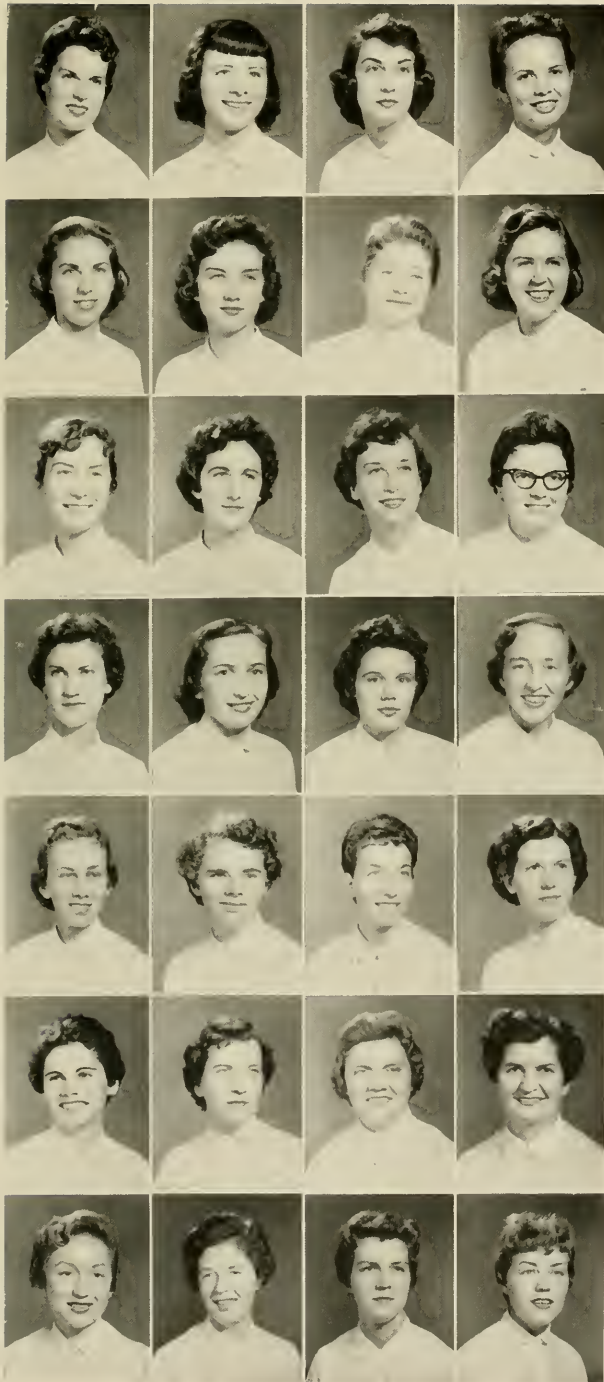

Juniors

Barbara Ann Funderburk, Matthews
 Reba Ann Furches, Mocksville
 Sylvia Irene Galloway, Charlotte
 Nancy Carol Garner, Asheboro



Emily Sue Garrett, Mount Kisco, N. Y.
 Elizabeth Love Garvie, Wilmington
 Carolyn Drue Gaskill, Raleigh
 Julia Bryant George, Durham



Eileen Geringer, Hazelwood
 Suzanne B. Glenn, Greensboro
 Judith Carol Goodman, Fayetteville
 Cordelia Ellen Goodnight, Wilmington



Peggy Jean Grady, Albertson
 Beverly Graves, Fredericksburg, Va.
 Patricia Lee Grayson, Spindale
 Linda Griffin, Marshville



Patricia Ann Griffin, Charlotte
 Joan Marie Griggs, Spray
 Pat Grubb, Salisbury
 Freida Louise Hagan, Gastonia



Marjorie Handy, Ruffin
 Olivia Lee Handy, Williamston
 Martha Harbison, Reidsville
 Ann Rebecca Hardin, Guilford College

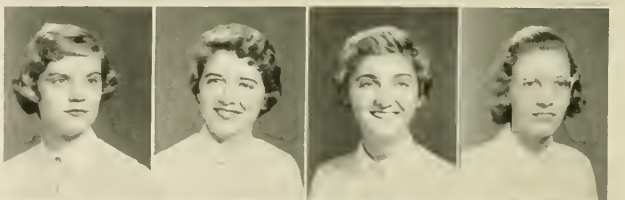

Elizabeth Waye Hardy, Bland, Va.
 Ellen Harris, Louisburg
 Evelyn Suggs Harris, Thomasville
 Nancy Louise Harris, Carthage



Not Pictured:
 Janet Ann Hamer, Pinehurst

Juniors



Rebecca Louise Hatcher, Mount Airy
 Frances Elizabeth Haynes, Statesville
 Helen Morgan Heck, Salisbury
 Patricia Helgeson, Charlotte

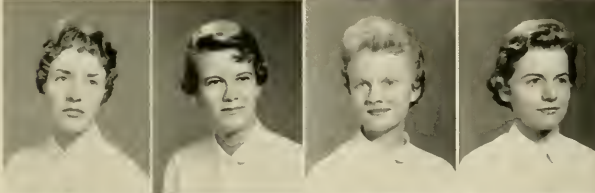

Madeline Gail Herman, Lenoir
 Mary Jo Hipple, Winston-Salem
 Harriet Adams Hodgkin, Red Springs
 Jane Elizabeth Hoke, Charlotte

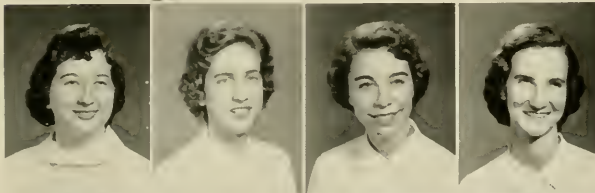

Sibyl Oveda Holshouser, Winston-Salem
 Carolyn Jean Hon, Fayetteville
 Valerie Timplar Honsinger, Washington, D. C.
 Meda Grigg Howell, Greensboro



Rachel Marie Howell, Midland
 Anna Neese Huffine, Greensboro
 Virginia Kathryn Huffman, Andrews
 Phyllis Jean Hutchins, Swannanoa



Faye Hyatt, Greensboro
 Gladys Mae Jacobs, Winston-Salem
 Claire Jacoby, Greensboro
 Jo Len Jamerson, Cooleemee



Nancy Ray Jernigan, Dunn
 Patricia Sharon Jernigan, Mount Olive
 Martha Sparks Jester, Greensboro
 Dorothy Jane Johnson, Randleman

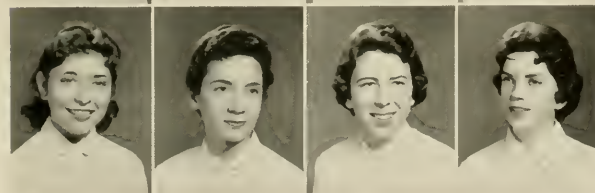

Mary Katherine Tew Johnson, Lillington
 Sara Jo Johnson, Pittsboro
 Norma Elizabeth Jones, Norfolk, Va.
 Patricia Ann Jones, Spartanburg, S. C.

Not Pictured:
 Wanda Hester, Walkertown
 Lana Jon Hix, Moravian Falls

Juniors

Frances Jordan, Asheville
 Cecelia Florence Justice, Oteen
 Sondra Louise Kalfin, Wilmington
 Nancy Jean Kearns, Farmer



Mary Ann Kennedy, Mooresville
 Barbara Jean Kennerly, Greensboro
 Genelda Sue Kepley, Salisbury
 Nancy L. Kessinger, Charleston, W. Va.

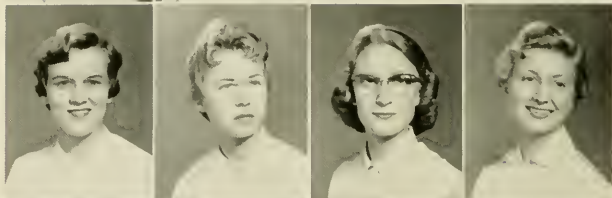

Elizabeth King, Durham
 Nancy Lee Kiser, Statesville
 Phyllis Gertrude Kistler, Randleman
 Barbara Kleinert, Fayetteville



Marlene Carole Klett, Decatur, Ga.
 Carole Jane Knight, Charlotte
 Christine Shaw Koonce, Richlands
 Barbara Hayden LaMar, Leaksville



Joy Hunter Lambert, Raleigh
 Sue Carolyn Lanning, Linwood
 Mary Fenton Larson, Cherryville
 Anne Everette Leach, Raeford



Martha Josephine Leonard, Greensboro
 Nancy Rose Leonard, Lexington
 Peggy L. Lewis, Greenville
 Mary Martha Louise Lineberger, Gastonia



Janice Claudine Little, Concord
 Rose Jean Little, Oakboro
 Lois Yvonne Lominac, Asheville
 Frances Helen Long, Newton

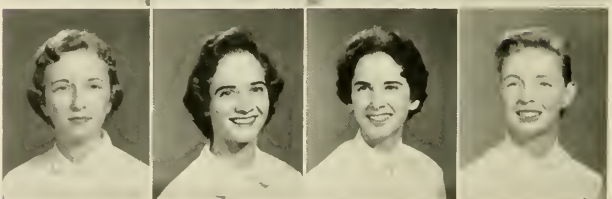

Not Pictured:
 Lillian R. Lane, Tabor City

Juniors

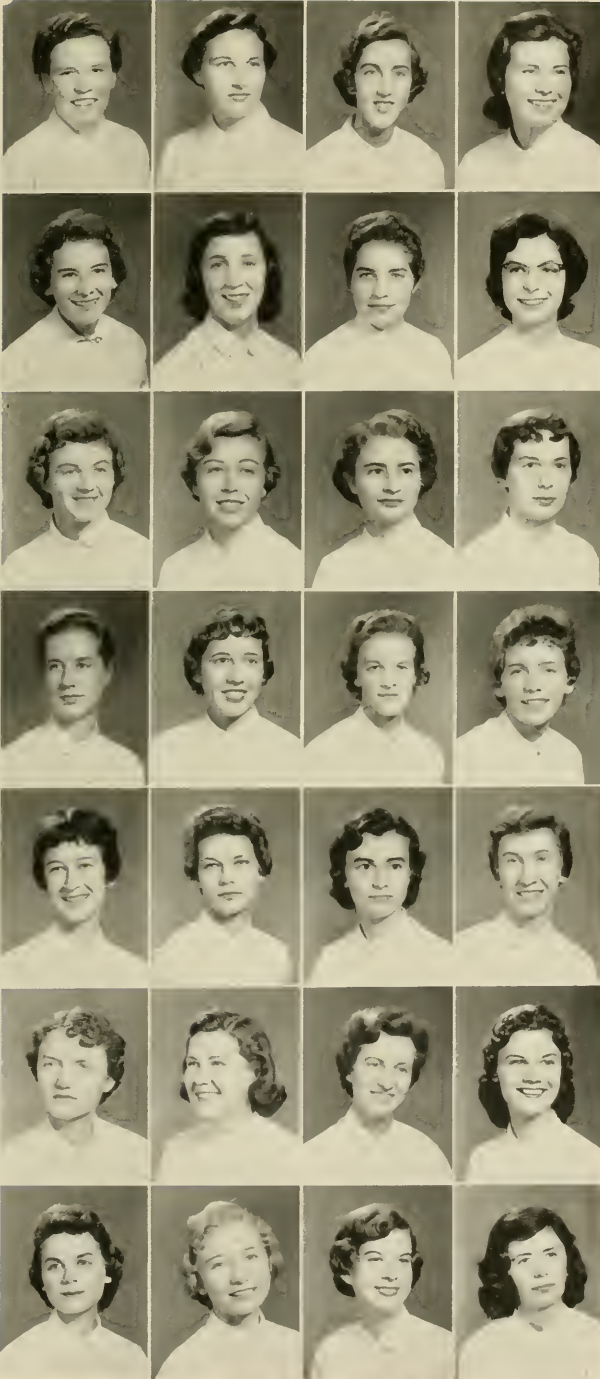

Mary Ruth Long, Winston-Salem
 Evelyn Lowe, Liberty
 Mary Ann Lucas, Sanford
 Julia McCaskill, Pinehurst

Patsy Joan McClung, Robbinsville
 Doris June McCraw, Charlotte
 Ila Gray McIlwean, New Bern
 Barbara McKeown, Asheville

Joyce McRorie, Rutherfordton
 Margie Malone, Charlotte
 Janice Manning, Williamston
 Gloria Anne Mearady, Chinquapin

Katherine Marsh, High Point
 Ann Calvert Marshall, Winston-Salem
 Ida Ruth Martin, Ronda
 Helen Mason, Henderson

Joanne May, Kinston
 Patty Lou Mayne, Washington
 Christyna Emma Mecca, Durham
 Juliene Metters, Statesville

Norma Faye Mills, Greenville
 Jean Lea Mincey, Hillsboro
 Mitzi Jane Minor, Charlotte
 Carolyn Stuger Minogue, Charlotte

Alice Elizabeth Mixon, Goldsboro
 Barbara Jane Moore, Smithfield
 Elizabeth Chace Moore, Charlotte
 Katherine Moore, Whortonsville

Not Pictured:
 Julia McDonald, Durham
 Sally A. Makeever, Greensboro

Juniors

Margaret Bland Moore, Pittsboro
 Celia Mae Mullen, Durham
 Carole Ann Nance, Wilmington
 Marilyn Neerman, Greensboro



Glenda Nobles, Deep Run
 Esta Mae Nobles, Chadbourn
 Mary Louise Noice, Charlotte
 Frances Bennet Nooe, Leaksville



Mary Glyn Norman, Robersonville
 Peggy Jan Oakley, Hillsboro
 Elizabeth Marshall Oden, Washington
 Joyce Maxine Owen, Greensboro



Shirley Ann Owen, Winston-Salem
 Mary Phyllis Pake, Beaufort
 Judith Ann Parker, Salisbury
 Ruth Delores Parks, Lexington



Norma Jean Parrish, Salisbury
 Gloria Elizabeth Paschal, Greensboro
 Phyllis Arlene Passes, Kew Garden Hills, N. Y.
 Susan Dimock Patman, Siler City



Carey Lela Patterson, Burlington
 Peggy Doris Patton, Morganton
 Shirley Pearman, Summerfield
 Marjorie Maurine Perryman, Winston-Salem



Geraldine Pfaff, Winston-Salem
 Barbara Philbeck, Franklinville
 Donnis Marjorie Philbeck, Shelby
 Eula Eloise Phillips, Robbinsville



Not Pictured:
 Patty Ann Mumford, Greensboro
 Nancy Overton, Charlotte

Juniors

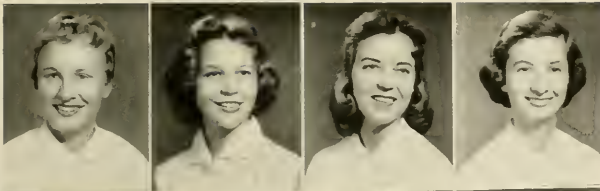

Jacqueline Pickard, Charlotte
Noel Faye Pinner, Belhaven
Jennie Rae Pope, Mooresville
Yvonne Potts, Spencer

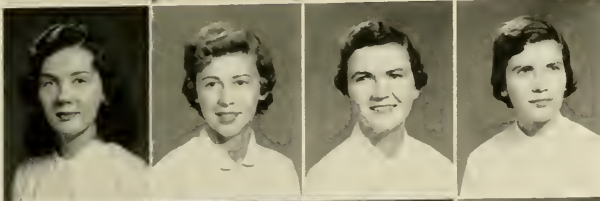

Christine Gentry Powell, Roxboro
Lois Amelia Privette, Hillsboro
Leslie Sue Radcliffe, Amherst, Mass.
Martha Rainey, Winston-Salem



Barbara Rankin, Stanley
Jan Rankin, Greensboro
Linda Lee Reece, Jonesville
M. Anne Reid, Richlands



Eleanor Reynolds, Ware Shoals, S. C.
Barbara Jean Rhymor, Asheville
Dorothy Louise Richmond, Rocky Mount
Mary Bartram Robeson, Culpeper, Va.



Betty Anne Roper, Hickory
Elaine Marie Rose, Falls Church, Va.
Lenna Elizabeth Rose, Greenville
Barbara Lee Rosser, Greensboro



Phyllis Kiniks Runyon, Supper Lake, N. Y.
Emily S. Ryals, Rocky Mount
Minnie Virginia Sabiston, Wake Forest
Patricia Ann Satterfield, Roxboro



Louise Sidney Saunders, Wilmington
Virginia Scarborough, Asheville
Marilyn Lee Scott, Waverly, Ohio
Mary Sandra Schulken, Charlotte

Not Pictured:

Patty Pittman, Rocky Mount
Stella L. Pleasants, Guilford College
Barbara D. Rash, Asheville
Charlotte O. Ridinger, Concord
Shirlene Royster, Lawndale

Juniors

Ann Margaret Scripture, Morehead
 Sylvia Annette Shelton, Leaksville
 Dorothy Quinelle Shipp, Hendersonville
 Patricia Jane Shore, East Bend

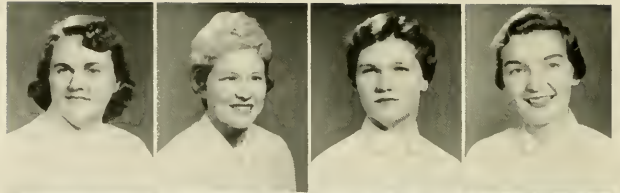

Sarah Frances Shuping, Salisbury
 Sue Sigmon, Charlotte
 Rochelle Frances Simon, Tabor City
 Betty Sue Simpson, Kernersville



Rascha Sara Sklut, Winston-Salem
 Mary Jane Smiley, Salisbury
 Bettie Jeanne Smith, Angier
 Clifford Smith, Morganton



Kuwatha Valentine Smith, Winston-Salem
 Ellen Linden Spielman, Greensboro
 Diana Stampley, Charlotte
 Dorothy Ann Stanley, Four Oaks

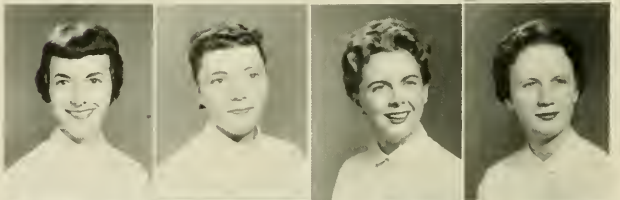

Jessie Ann Stanzel, Westfield, N. J.
 Gail Barbara Steavy, Mahopac, N. J.
 Barbara Stewart, Roxboro
 Amelia Louise Stockton, Winston-Salem

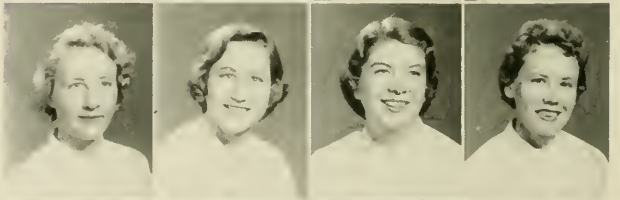

Miriam Storey, Murfreesboro
 Mary Lilla Story, Eure
 Sue Caroline Stout, Clarksburg, W. Va.
 Frances Ramsey Strother, Greensboro



Billie Joan Stubblefield, Greensboro
 Patricia Ann Swart, Castle Hayne
 Priscilla Swindell, Greensboro
 Dorothy Marie Taylor, Charlotte

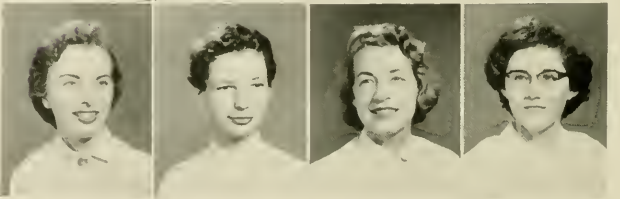

Not Pictured:
 Anne Spenser, Walnut Cove

Juniors



Eleanor Annette Taylor, Lumberton
 Mary Clydean Teague, Ellerbe
 Doris Jane Teeter, Harrisburg
 Nancy Elizabeth Tharrington, Pilot Mountain

Martha Amelia Thomas, Statesville
 Sara Jeanette Thompson, Windsor
 Margaret Virginia Thornton, Fort Bragg
 Evelyn Anne Tice, Wadesboro

Margaret Jean Tillett, Wanchese
 Margaret Louise Timmerman, Charlotte
 Elizabeth Townsend, Virginia Beach, Va.
 Geraldine Trull, Albemarle

Sandra Tucker, Murfreesboro
 Rebecca Ray Turner, Jackson
 Elizabeth Mitchiner Uzzle, Wilson Mills
 Kay Vaughn, Gastonia

Elaine Marie Voss, Greensboro
 Hilda Lee Walker, Raleigh
 Alma Lorraine Wallace, Franklinville
 Jacqueline Wallace, Edenton

Jo Ann Waller, Pilot Mountain
 Mary Ann Ward, Newport News, Va.
 Mary Irene Waters, Pinetown
 Loretta Lee Weatherly, Washington

Katherine Anna Webb, Swansboro
 Beryl Ann Weckwerth, Springfield, Mass.
 Jane Graves Wharton, Greensboro
 Rose Evelyn Wharton, Greensboro

Not Pictured:
 Gloria Gilmore Walden, Greensboro

Juniors

Janelle Elizabeth White, Shallotte
Katherine Aycock White, Dunn
Peggy Mae White, Charlotte
Emma Sydney Whitener, Huntersville

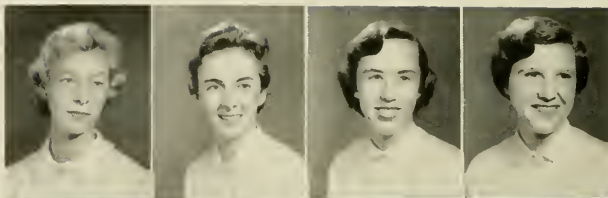

Sylvia Elaine Whitley, Albemarle
Sara Louise Whirlock, Greensboro
Ethel Anne Wiley, Monroe
Sandra Wilkerson, Lexington



Sarah Kathryn Williams, Newton Grove
Shirley Jean Williams, Zionville
Miriam Elizabeth Wilson, Nebo
Margaret Ann Winkler, Gastonia

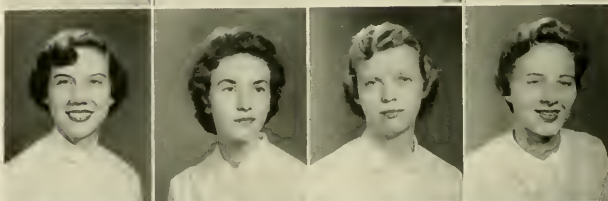

Inez Woodard, Beaufort
Jo Anne Woosley, Winston-Salem
Clara Walker Yelton, Spindale
Martha Lee York, Taylorsville



Patricia Carolyn Young, Taylorsville
Polly Mozelle Young, Arden
Sandra Farmer Zane, Greensboro

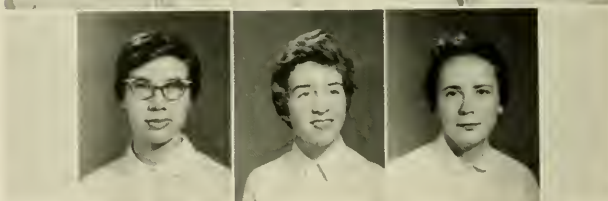



**We're the class of '58, you see,
we wear the green and white.
For scholarship and loyalty
we reach the greatest height.**



ANN CRAWFORD
President

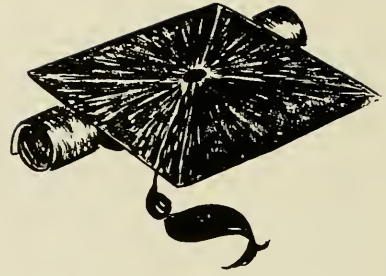

Senior Class ... 1957



MARY NELL MERONEY
Vice-President

SUE LAGHOT
Secretary



CARMEN GREENE
Treasurer



BEN NITA BLACK
Cheerleader



It was the year when the last curtain fell on a thousand scenes of joy and heartbreak, immaturity and growth, female foolishness and acquired wisdom. It was the year when everything was final — the last class meeting, the last weary house meeting, the last class in Curry, the last line in South, the last Aycock play, the last game to officiate, the last paper to turn in, the final school song to sing. It was the year when trips to advisors and to the placement office became established habits; the year when there was more time spent on applications to graduate school, more on Russian history and coordinating. Blue jackets with their worn look of "character" became past fashion, and the black robes became high style. The seniors, in a haze of memories, grins and sometimes tears, have gone to join the Alumnae — to join the world.



It takes time and skill to find your books in the dining hall.

Hard working seniors?



Seniors

IRENE IDOL ABERNETHY, High Point; A.B., English

Carolinian Distribution Staff; *Pine Needles*; Service League (2, 3); Section Leader (1); Daisy Chain (2); Elliott Hall Council (2, 3); Dance Committee (3); Y.W.C.A. (1, 2, 3, 4); Baptist Student Union (1, 2, 3, 4); F.T.A. (3, 4); Publicity Director (4); Recreation Association (1, 2); Tap Dance Group (1, 2, 3); Woman's College Theater (1, 2, 3); Le Circle Francais (1, 2, 3); Art Club (1, 2); Junior Show (3); Young Democrats (3, 4).

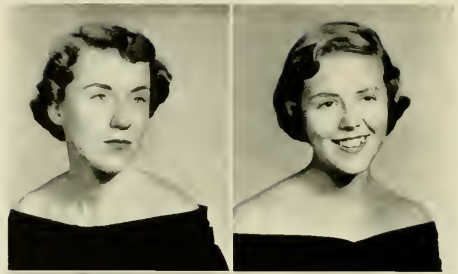

JOAN SUE ACKERMAN, Nutley, New Jersey; A.B., Sociology

Dean's List (3, 4); Honor Roll (1, 3); Curriculum Committee (3, 4); Section Leader (3); Social Science Committee (3, 4); Choir (2, 3, 4); Sociology Club (3, 4); President (4); Psychology Club (3, 4); Recreation Association (2); Alpha Kappa Delta (3, 4); Dolphin-Seal (1).



ELIZABETH LYLES ADAMS, Hartsville, S. C.; B.S., Home Economics

House President (4); *Carolinian* Circulation Staff (3); Section Leader (1); Dance Committee; Home Economics Club (1, 2, 3, 4); Zoology Field Club (2, 3); N.S.A. (1, 2, 3, 4); Legislature (4); Hallboard (4); Junior Show (3); Delta Gamma Gamma (3, 4).



EVELYN DANIELS ALBEA, Burlington; A.B., French

F.T.A. Club (3, 4); Le Circle Francais (3, 4).



SARAH LYNN ALBRIGIT, Coleridge; B.A., Elementary Education

Junior Council (3); St. Mary's Junior College; Choir (1); Y.W.C.A. (1, 2); Wesley (1, 2, 3, 4); F.T.A. (3, 4); Music Education Club (1).

NORMA ANN ALDERMAN, Galax, Virginia; B.M., Music Education

Dean's List (3); Choir (1, 2, 3, 4); Vice-President (4); Music Education Club (1, 2, 3, 4); Treasurer (4).



BARBARA JANE ALLEY, Burlington; B.S., Home Economics

Carolinian (2, 3); Dean's List (3, 4); Honor Roll; Section Leader (1); Elliott Hall Council, Historian (4); Dance Chairman, Elliott Hall Ball (4); Westminster; Omicron Nu (3, 4); President (4); Home Economics Club (3, 4); Marshal (3); Omicron Nu Sophomore Award (2); Junior Show (3); Delta Gamma Gamma (3, 4).

KAY SPEAS ALLEY, East Bend; A.B., Primary Education

Dean's List (3); Section Leader (2); Town Students (4); Wesley (1, 2, 3); F.T.A. (3, 4); 4-H Club (3).



SARAH JEAN ALLISON, Hickory; A.B., English

U.N.C.; Dean's List (3); Hall Board; F.T.A. Club (3); Botany Club (3).

BETTY LLOYD AMIS, Greenville, S. C.; B.S., Secretarial Administration

Dean's List (3); *Pine Needles* Typing Staff (3, 4); Typing Editor (4); Section Leader (4); Baptist Student Union (1, 2, 3, 4); Treasurer (3, 4); Square Circle (2); Botany Club (2, 3); Junior Show (3); Gamma Alpha (3, 4); Treasurer (3); Recreation Association (3, 4).

AUDREY JUDITH ANDERSON, Nutley, New Jersey; B.S., Physical Education

Legislature (3); Hallboard (1); Senior Council (4); Y.W.C.A. (1); Recreation Association (1, 2, 3, 4); Co-Of (2, 3, 4).

CAROLINE AUGUSTA ANDERSON, Charlotte; A.B., Sociology

Junior Advisor; Social Science Committee (3, 4); Elliott Hall Chorus (1, 2, 3, 4); Wesley (1, 2, 3, 4); Sociology Club (2, 3, 4); N.S.A. (2, 3, 4).

Not Pictured:

ALICE F. ALBERT

MARY HENRIE ARTHUR, Greensboro: A.B., Primary Education

Marshal (3, 4); Dorm Social Chairman (3); Sophomore Commission (2); Hallboard (4); Jr. Project Committee; Dean's List (3); Honor Roll (3); Service League (1); Dance Committee (1); Botany Club (2, 3); F.T.A. (3, 4); Golf Club (2).



SALLY ELLEN AUSBAND, Albemarle: A.B., Primary Education

Pine Needles Staff (4); Section Leader (3); Elliott Hall Chorus (1); Wesley (1); F.T.A. (3); Elliott Hall Entertainment Committee (1, 2); Special Events Committee (3); Junior Show (3).

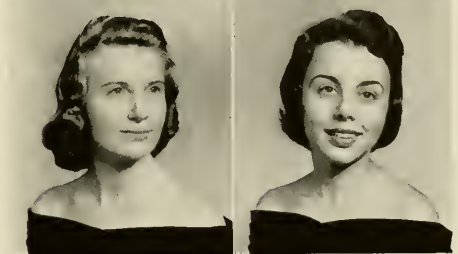

EDITH MIRIAM AUSLEY, Franklinville: A.B., History

Southern Pilgrim College (1, 2); Dean's List (3, 4); Town Students (3, 4); F.T.A. (4); History Club (3, 4).

JANE CAROL AUSTIN, Winston-Salem: A.B., Spanish

Section Leader (3); Y.W.C.A. (1); Baptist Student Union (1, 2, 3, 4); Spanish Club (2, 3, 4); Young Democrats (3, 4); Junior Show (3).

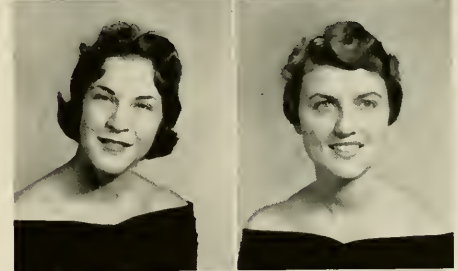

BESSIMA BACH, Greensboro: B.A., Art Education

Carolinian Staff (1, 2, 3); Service League (3); Section Leader (1); Daisy Chain (2); Town Students (3, 4); Interfaith Council (3); Hill (1, 2, 3, 4); President (3); *North Spencer Spotlight* (2); Modern Dance (1, 2); Art Club (1, 2, 3, 4); Fine Arts Committee (1); Playlikers (1).

MARILYN JOYCE BAKER, Belvidere: B.S., Business Education

Louisburg Junior College (1, 2); Gamma Alpha (3, 4); *Pine Needles* Typing Staff (4).



MARY BELL BAKER, Rowland: A.B., Elementary Education

Dean's List (3); Daisy Chain (2); Square Circle (2); F.T.A. (3).

DOROTHY LEE BARRIER, Farmer: B.S., Home Economics

Dean's List (3, 4); Section Leader (2); Interfaith Council (4); St. Mary's (1, 2, 3, 4).

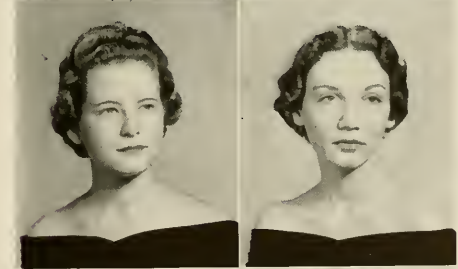

GLORIA ALCYONE BASS, Fayetteville: B.S., Secretarial Administration

Section Leader (1, 2); Daisy Chain (2); Junior Advisor (3); Wesley; Band (1, 2); Gamma Alpha (3).

JOYCE BISER, Kings Mountain



BEN NITA BLACK, Greensboro: A.B., English

Judicial Board (4); Class Treasurer (2); Class Cheerleader (4); Elliott Hall Council (1); Dance Chairman (3); Dance Committee (1); Junior Advisor (3).

JULIA MAE BLACK, Charlotte: B.S., Business Education

Dean's List (3, 4); Honor Roll (3, 4); Junior Advisor (3); Gamma Alpha (3, 4); F.T.A. (3); Square Dance (1, 2); Cosmopolitan Club (1, 2).

Seniors

MARCIA POWELL BLACK, Pinhurst; A.B., Primary Education

Chief Marshal (4); Junior Marshal; Junior Beauty Queen (3); *Carolinian* (3); Botany Club (2, 3, 4); F.T.A. (4); Westminster Group (1, 2, 3, 4).

JOAN BLANCHARD, Burlington; B.S., Business Education

Pine Needles Business Staff (3); *Carolinian* Staff (3); Dean's List (3); Honor Roll (2, 3); Section Leader (2); Daisy Chain (2); Y.W.C.A. (1, 2); Wesley (1, 2, 3, 4); Junior Show (3); Gamma Alpha (3, 4); Secretary (4); F.T.A. (4); Recreation Association (2); Sigma Alpha (3, 4), President (4).

PEGGY RUTH BLANKS, Danville, Virginia; A.B., English

Averett Junior College (1, 2); Dean's List (3, 4); Choir (3); F.T.A. (3).

MARILYN JEWELL BLANTON, Spindale; B.A., Elementary Education

Baptist Student Union (1, 2, 3, 4); F.T.A. (4).

SHIRLEY ADELIA BLANTON, Winston-Salem; A.B., Chemistry

Dean's List (3, 4); Interfaith Council (3, 4); Moravian (1, 2, 3, 4); President (4); Square Circle (2, 3); Chemistry Club (1, 2, 3, 4); Faculty Science Club Scholarship (4); Le Circle Francais (1, 2).

LUCY CATHERINE BLUE, Sanford; B.S., Home Economics

Senior Committee; Peace College (1, 2); Dean's List (3); Section Leader (4); Westminster (3, 4); Home Economics Club (3, 4); F.T.A. (3); Dolphin-Seal (4).

AUDREY LYNN BOLDT, Maumee, Ohio; B.A., History

Carolinian Staff; Bowlin Green State University; Dean's List; Section Leader; Social Science Committee; History Club, Vice-President (4).

SARAH GLENN BOYLES, Elkin; A.B., Sciology

Wesley (1, 2, 3, 4); Botany Club (2, 3); Band (3, 4); Special Events Committee (2, 3); Student Faculty Social Committee (4); Sociology Club (2, 3, 4); Psychology Club (4).

SARAH GASTON BRADFORD, Raleigh; B.A., Art Education

Cornddi (3, 4); *Carolinian* Staff (2); Dean's List (3, 4); Honor Roll (1, 2); Service League (3); Daisy Chain (2); Dance Chairman; Dance Committee; Junior Advisor (3); Arts Forum Committee (3, 4); Wesley (1, 2); Le Circle Francais (1, 2); Art Club (1, 2, 3, 4); Classical Club (2, 3, 4).

KATHRYN BRADLEY, Burlington

GLENDIA JOAN BRADY, Conover; B.S., Physical Education

Legislature Representative (4); F.T.A. (4); Recreation Association (1, 2, 3, 4); Camp Counselors Club (2, 3); Co-Of (2, 3, 4); Dolphin-Seal (2, 3, 4).

DOROTHY BREAZEALE, Spartanburg, South Carolina; B.A., English

Class Elections Chairman (4); *Carolinian* Staff (1, 2); *Pine Needles* (3); Dean's List (3); Elections Board (1); Section Leader (1, 2, 3, 4); Wesley (1, 2, 3); Masqueraders (1, 2); F.T.A. (3, 4); Junior Show (3); Elliott Hall Committee (1).



ELIZABETH JOYCE BREEZE, Hamlet; A.B., French

Lutheran Student Group (1, 2, 3, 4); F.T.A. (3, 4); Le Circle Francais (4).

PATRICIA RUTH BRENDEL, Waynesville; A.B., English

Carolinian Staff (2, 3, 4); Maryville College (1); Y.W.C.A. (2); Canterbury Club; Sociology Club (3, 4); North Spencer Spotlight (2).

MARTHA LOU BROOKSHIRE, Randleman; B.S., Business Education

Dean's List (3, 4); Section Leader (2); Daisy Chain (2); Y.W.C.A. (1); Wesley (1, 2, 3, 4); Gamma Alpha (3, 4); Archery Club (1); Dorm Committee (2, 3).

ANNE SHIELDS BROWN, Raleigh; B.F.A., Art Design

Dean's List (4); Dance Committee (2); Junior Advisor (3).

BARBARA SCOTT BROWN, Mooresville; B.S., Business Education

Y.W.C.A. (1, 2, 3, 4); Wesley (1, 2); Gamma Alpha (3, 4); F.T.A. (4).

G. LORENE BROWN, High Point; A.B., Primary Education

Trevecca Nazarene College; Town Students (3, 4); F.T.A. (4).

GINNA KAREN BRYANT, Elkin; A.B., Biology

Honor Roll (1); Section Leader (4); Botany Club (2, 3, 4); Medical Technologists Club (2, 3, 4); Secretary (3); Vice-President (4); Beta Beta Beta (3, 4); Vice-President (4); College Band (3, 4).

ANNAH B. BUFF, Rutherfordton

Junior Show Editor (3); Y.W.C.A. (2, 3); Modern Dance (2, 3).

NANCY ANN BURKE, Siler City; A.B., Biology

Dean's List (3, 4); Honor Roll (3); Section Leader (1, 2, 3, 4); Wesley (1, 2); Botany Club (4); Chemistry Club (1, 2); F.T.A. (4); Beta Beta Beta (3, 4); Historian (4).

PEGGY LaVERNE BURKE, Pittsboro; B.S., Home Economics

Section Leader (3); Y.W.C.A. (1); Home Economics Club (3, 4); F.T.A. (3); Le Circle Francais (1, 2); Young Democrats Club (3, 4); Junior Show (3).

FRANCES JOSEPHINE BURNS, Lumberton; A.B., Primary Education

Marshal (3, 4); Elliott Hall Council (4); Elliott Hall Chorus (1); Wesley (1); F.T.A. (4); Dorm Social Chairman (3).

JANE COBB BURNS, Roxboro; B.S., Home Economics

Elliott Hall Chorus (1, 2, 3, 4); Home Economics Club (3, 4).

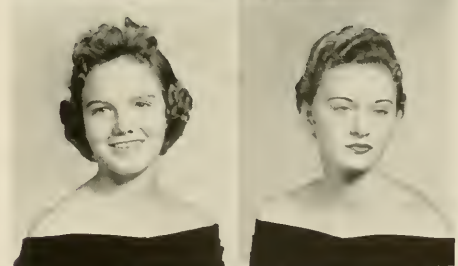
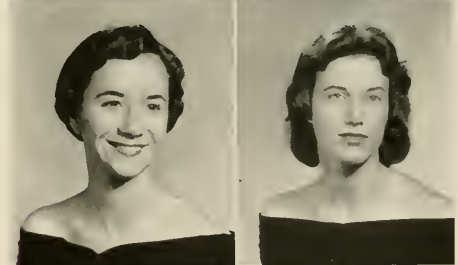
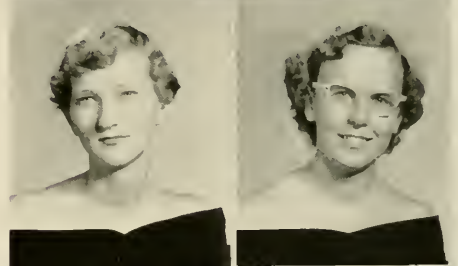

Seniors

SARAH NAN BURNS, Sanford; A.B., Elementary Education

Section Leader (3); Daisy Chain (3); Y.W.C.A. (2); Lutheran Group (1, 2, 3, 4); Masqueraders (2, 3, 4); Sociology Club (2); F.T.A. (4); Woman's College Theater (1, 2, 3); Classical Club (1, 2, 3).

BEVERLEY CARSON BURSON, Richmond, Virginia; B.S.S.A.

LILLIAN ELEANOR BUTLER, Morganton; A.B., Primary Education

Vice-President Student Government, Legislature (1); Junior Class Secretary; Sophomore Commission; Outstanding Senior (4); U.N.C. Council (4); Elliott Hall Council (3); Junior Advisor (3); Y.W.C.A. (1); Wesley (1); Caduceus (1); F.T.A. (4).

ROSE ELIZABETH CALLAHAN, Union Level, Virginia; A.B., English

Dean's List (3, 4); Y.W.C.A. (1); Baptist Student Union (1, 2, 3, 4); F.T.A. (4); Archery Club (1); Hallboard (4); Junior Show (3); Pine Needles Staff (3).

MARY LOU CAMERON, Aberdeen; B.A., Elementary Education

Dean's List (3); Junior Advisor (3); F.T.A. (4).

MARY JOHNS CAMERON, Southern Pines; A.B., Primary Education

U.N.C. School of Nursing (1); St. Mary's (2, 3); F.T.A. (3, 4); Recreation Association (3).

PATRICIA A. CAMPBELL, Charlotte; A.B., Primary Education

Dean's List (3); Sigma Delta Pi (3, 4); F.T.A. (3, 4).

DELLA CANADA, High Point; A.B., English

Dean's List (3); Elliott Hall Committee (3); Choir (1); Y.W.C.A. (1, 2, 3, 4); Wesley (1, 2, 3, 4); F.T.A. (4); Recreation Association (1); Woman's College Theater (3); Le Circle Francais (2).

BILLIE JEAN CANSLER, Pisgah Forest

VIRGINIA CAROLE CARDWELL, Stoneville; B.F.A., Art Education

Section Leader (2); Arts Forum Committee (2); Baptist Student Union (1); Cosmopolitan Club (2); Art Club (1, 2, 3, 4).

KATHERINE ANN CARLSON, Greensboro; B.S., Physical Education

Chairman of Freshman Dance Program; Dean's List (3); Honor Roll (3); U.N.C. Council (3, 4); Curriculum Committee (3, 4); Dance Committee (1); Junior Advisor (3); Westminster (1, 2, 3, 4); Spanish Club (1); Recreation Association (2, 3); Camp Counselors Club (2, 3); Co-Of (3, 4); Dolphin-Seal (1, 2, 3, 4).

ELIZABETH ANN CARNEGIE, Rutherfordton; B.F.A., Art

Elliott Hall Council (3); Tap Dance Group (1); Woman's College Theater (3); N.S.A. (1, 2, 3, 4); Junior Show (3); Special Events Committee (1, 2, 3, 4).

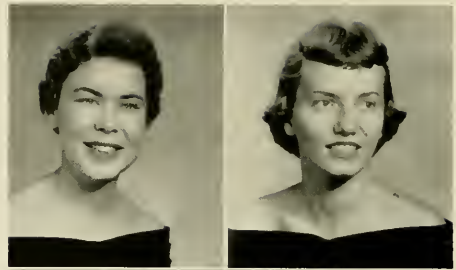

JEAN MARIE CAUBLE, Salisbury; A.B., Elementary Education

Dean's List (3, 4); Interfaith Council (3, 4); F.T.A. (4); Special Events Committee (2); Wesley (3); L.S.A. (1, 2, 3, 4); President (4).

PATRICIA HOPE CHAPPELL, Castalia; A.B., Elementary Education

Service League (1); Section Leader (4); Y.W.C.A. (1, 2); Newman (3, 4); F.T.A. (4); Recreation Association.

NANCY CAROLYN CHESSON, Louisburg; B.S., Home Economics

Peace Junior College (1); Section Leader (2); Home Economics Club (2, 3, 4); Hallboard (3, 4); Band (3); Delta Gamma Gamma (3, 4).

BETSY MURIEL CLAYTON, Durham; B.S., Secretarial Administration

Pine Needles Staff (3, 4); Identifications Editor (4); Gamma Alpha (3, 4); Junior Show (3); Dorm Committee (1, 2, 3); Elliott Hall Committee (1, 3).

NANCY ALICE CLAYTOR, Lincolnton; B.S., Home Economics

Delta Gamma Gamma (3, 4); Home Economics Club (2, 3); Woman's College Theater (2).

CAROL SUE COCHRAN, Charlotte; B.S., Physical Education

Senior House President; Legislature (4); Section Leader (2); Junior Advisor (3); Recreation Association (3); Dance Group (2, 3, 4); Tap Dance Group (1, 2, 3); Secretary (2); President (3); Co-Of (4).

HARRIET E. CONRAD, Harrisonburg, Va.; B.S., Secretarial Administration

President of Elliott Hall (4); Cheerleader (3); Dean's List (3, 4); Section Leader (1); Elliott Hall Council (3); Treasurer; Dance Chairman (2); Dorm Social Chairman (1); Elliott Hall Chorus (2); Choir (1); Gamma Alpha (3, 4); N.S.A. (3); Chairman of Leadership Training Conference; Sigma Alpha (3, 4).

MARJORIE ANN COOPER, Morganton; B.S., Home Economics

Dean's List (3, 4); Service League (1); Daisy Chain (2); Junior Advisor (3); Choir (2, 3, 4); Y.W.C.A. (3); Baptist Student Union (1, 2, 3, 4); Omicron Nu (4); Home Economics Club (3, 4); F.T.A. (4); Recreation Association (2); Home Economics Jr. Danforth Award Winner (3).

JOSEPHINE COUCH, Belmont; B.F.A., Art

Carolinian Staff (1, 2); Coroddi Staff (3, 4); Art Editor (3); Service League (4); Publicity Chairman (4); Section Leader (1, 3, 4); Baptist Student Union (2, 3, 4); Coroddi Club (3, 4); Art Club (2, 3); President (4); Classical Club (3, 4); Publicity Chairman (3).

NANCY LITTLE COULTER, Charlotte; A.B., Mathematics

Senior Marshal; Dean's List (3, 4); Interfaith Council (2, 3); Lutheran Group (1, 2, 3, 4); Vice-President (4); Square Circle (1, 2, 3, 4); Vice-President (4).

CYNTHIA ANN COVINGTON, Rockingham; A.B., English

Gardner-Webb College (1, 2); Dean's List (3, 4); Baptist Student Union (3, 4).

PATRICIA WRENN CRAMER, Norfolk, Virginia; B.M., Music

Section Leader (1, 3); Daisy Chain (2); Greensboro Symphony Orchestra (1, 2, 3, 4); Chamber Music Group (2, 3); Interfaith Council (2); Canterbury Group; Music Education Club (1, 2, 3, 4); Secretary (3); President (4); Band (3, 4); Student Conductor (4).

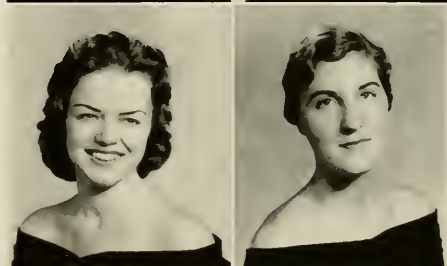
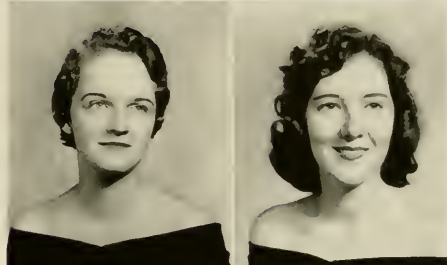
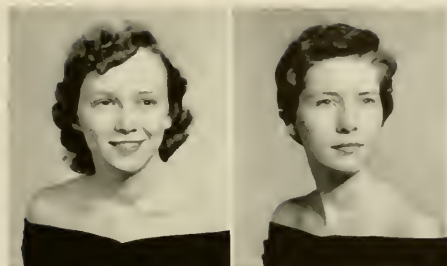

Seniors

JANE RAE CRANFORD, Lillington; A.B., English

Campbell College (1, 2); Dean's List (3); Student-Faculty Reviewing Committee (3, 4); F.T.A. (4).

ARSULA ANN CRAVEN, Asheboro; A.B., Primary Education

Dean's List (3, 4); Section Leader (3, 4); F.T.A. (3, 4); Spanish Club (1, 2); Marshal (4).

ANN COMAN CRAWFORD, Marysville, Washington; A.B., English

Legislature (1, 4); Senior Class President; Outstanding Senior (4); Section Leader (2); Daisy Chain (2); Canterbury (4); Botany Club (2, 3, 4); Vice-President (4); Y.D.C. (3, 4); Treasurer (4); Caducens (1); Recreation Association (2).

GARRO JANE CRAWFORD, Shelby; B.S., Home Economics

Gardner-Webb, Jr College (1, 2); Inter Varsity (3, 4); Home Economics Club (3, 4); F.T.A. (3, 4); *North Spencer Spotlight* (3).

MARY CONRAD CRESIMORE, Jamestown; B.A., Economics

Dean's List (3); Honor Roll (3); Section Leader (2); Junior Advisor (3); Baptist Student Union (1, 2, 3); Gamma Alpha (3); Woman's College Theater (1, 2); Young Republican Club (3, 4); President (4).

DORIS ELIZABETH CREWS, Greensboro; A.B., Primary Education

Botany Club (2, 3, 4); Junior Show (3).

FRANCES ISABEL CREWS, Greensboro; B.F.A., Art Education

Town Students; Coradli Club (2, 3, 4); Art Editor (4); Art Club (1, 2, 3, 4).

SYLVIA JOAN CROCKER, Rocky Mount; A.B., Elementary Education

Section Leader (1); Special Events Committee, Secretary; May Court (1, 4); Maid of Honor; Junior Advisor (3); Canterbury Club (3, 4); Botany Club (2, 3); Tap Dance Group (1, 2); Treasurer.

ELEANORE CROSSLEY

MONA RAE CROTTS, Albemarle; B.F.A., Art

Elections Board (3); Art Club (1, 2, 3, 4); Junior Show (3); Entertainment Committee, Elliott Hall.

BERTHA FRANCES CROWELL, Greensboro; A.B., Primary Education

Laredo Jr. College.

MINNIE ELLA CURRIN, Stovall; B.S., Home Economics

Gardner-Webb Jr. College (1, 2); Baptist Student Union (3, 4); Home Economics Club (3, 4); Dorm Committee (4).

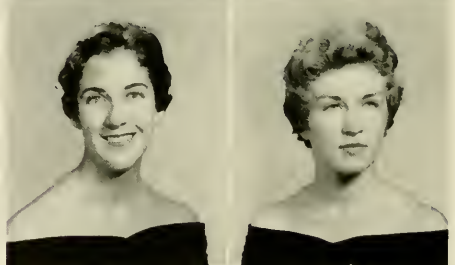
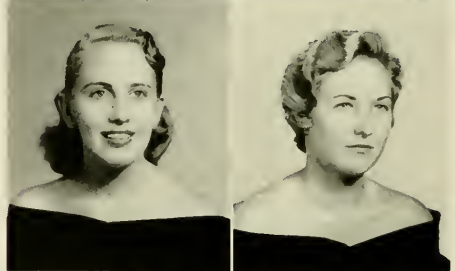
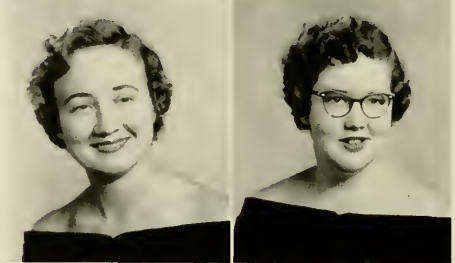

CAROLYN V. DALTON, Winston-Salem: B.S., Secretarial Administration

Senior House President (4); *Carolinian* Staff (3); Dean's List (3, 4); Honor Roll (1); Section Leader (2); Daisy Chain (2); Chairman; Junior Advisor (3); Sigma Delta Pi (2, 3, 4); Recording Secretary (3); Square Circle (1); Gamma Alpha (3, 4).



DOROTHY ELIZABETH DALTON, Asheville: A.B., Elementary Education

Senior Council; Mars Hill College (1, 2); Dean's List (3); Section Leader (3); Choir (3); Baptist Student Union (3, 4); F.T.A. (3, 4).



MATTIE SPEIGHT DANFORD, Stantonsburg: A.B., Elementary Education

Dean's List (4); Service League (4); Wesley (1, 2, 3, 4); Botany Club (2, 3); F.T.A. (3, 4).

DIANA MORRIS DAVIE, Charlotte: A.B., Spanish and Economics

Student Legislature (2, 3); Assistant House President (2); Dean's List (3, 4); Student-Faculty Reviewing Committee (3, 4); Elliott Hall Chorus (1); Y.W.C.A. (4); Westminster; Sigma Delta Pi (2, 3, 4); Vice-President; Spanish Club (2, 3, 4).

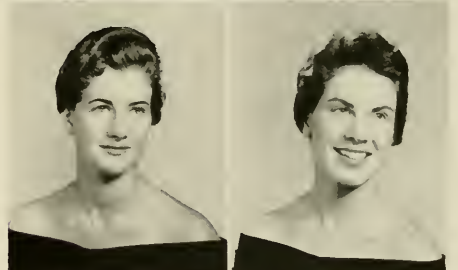

BARBARA ANN DAVIS, Winston-Salem: B.F.A., Advertising Design

Marshal (3, 4); *Pine Needles* Art Staff (3, 4); Dance Committee (2); Junior Advisor (3); Y.W.C.A. (1, 2); Baptist Student Union (1); Art Club (1, 2, 3, 4).

BARBARA EVELYN DAVIS, Charlotte: A.B., Elementary Education

Class Secretary (2); Golden Chain (4); Dean's List (3, 4); U.N.C. Council (2, 3); Honor Board (3, 4); Section Leader (1); Wesley (1); F.T.A. (3, 4); Spanish Club (1, 2); Junior Show (3); Jr. House President; Judicial Board (3, 4); Marshal (3, 4); Assistant House President (1); Sophomore Class Project Committee.



MARTHA ANN DAVIS, High Point: A.B., Primnry Education

Dean's List (3, 4); Daisy Chain (2); Y.W.C.A. (1); Westminster; Band (3, 4); F.T.A. (3, 4).

DILLON DAWSON, Elizabeth City: A.B., Primnry Education

St. Mary's Jr. College (1); Dance Committee (3); Canterbury (1, 2, 3, 4); F.T.A. (4); Golf Club (2, 3); Art Club (2, 3).



FRANCES OLIVIA DEAL, Statesville: A.B., Primary Education

Legislature (3); Dean's List (3, 4); Honor Roll (3); Baptist Student Union (1, 2, 3, 4); Square Circle (1, 2); F.T.A. (4); *North Spencer Spotlight* (2); Recreation Association (1, 2, 3, 4); Square Dance (2); Dolphin-Seal (3, 4); Marshal (4); Hallboard (4); Assistant House President (3).

LINDA KAY DEAL, Morganton: A.B., Primary Education

Section Leader (2); Daisy Chain (2); Wesley (1); Junior Show (3); F.T.A. (4).



TIHERRY NASH DEAL, Statesville: B.S., Home Economics

Assistant House President (2); Golden Chain (3, 4); Dean's List (3, 4); Honor Roll (1, 2); Finance Board (3, 4); Chairman; Section Leader (1); Junior Advisor (3); Interfaith Council (3); Baptist Student Union (1, 2, 3, 4); Omicron Nu (3, 4); Home Economics Club (1, 2, 3, 4); Recreation Association (1, 2, 3, 4); Dance Group (4); Woman's College Theater (1); Junior Show (3).

NANCY LANE DILLARD, Jefferson: B.S., Business Education

Elliott Hall Council (3); Gamma Alpha (3, 4); F.T.A. (3).

Not Pictured: HELEN DAVIS ANN DEVINEY

Seniors

MARY ANN DIVINE, Wilmington; A.B., English

Hallboard (4); *Carolinian* (4); Junior Advisor (3); Westminster; Gamma Alpha (3); Recreation Association (1, 2); Class Ring Committee (3).

SHIRLEY ANNE DIXON, Rockingham; B.A., English

Dean's List (3, 4); Honor Roll (3, 4); Y.W.C.A. (1, 2, 3, 4); Wesley (1, 2, 3, 4); Woman's College Theater (2).

NANCY JO DOGGETT, High Point; B.A., Primary Education

Dean's List (3, 4); Section Leader (1); Woman's College Theater (1, 2, 3); Junior Show (3).

HILDA SAIN DONALDSON, Statesville; A.B., Primary Education

Dean's List (3); Daisy Chain (2); Westminster (1, 2, 3, 4); F.T.A. (3, 4); Recreation Association (1); Tap Dance Group (1).

ELINOR DORSK, Petersburg, Virginia; B.M., Voice

Dean's List (3); Junior Advisor (3); Elliott Hall Chorus (2, 3); Choir (1, 2, 3, 4); Hillel (1, 2, 3, 4); *North Spencer Spotlight* (2); Music Education Club (1, 2, 3, 4).

MARGARET ROSALIE DUKES, Ahsokie; A.B., Mathematics

Carolinian Staff (3); Baptist Student Union; Square Circle (1, 2, 3, 4); F.T.A. (3); Spanish Club (1, 2); Marshal (4); Junior Show (3).

ELIZABETH CAMPBELL DUNCAN, Edenton; B.M., Music Education

Choir (1, 2, 3, 4); Organist and Treasurer; St. Mary's (1, 2, 3, 4); Penick Lecture Chairman; Music Education Club (2, 3, 4).

LOIS DUNCAN, Greensboro; A.B., Biology

Dean's List (4); Honor Roll (1, 2, 4); Section Leader (3); Junior Advisor (3); Y.W.C.A. (1, 2, 3, 4); Westminster (1, 2, 3, 4); Chemistry Club (1, 2, 3, 4); Caduceus (1, 2, 3, 4); Vice-President (2); President (3); Beta Beta Beta (4); Hallboard (4).

JULIA MAE DUNN, Gastonia; B.S., Secretarial Administration

Section Leader (2, 3); Dance Committee (3); Elliott Hall Chorus (1); Masqueraders (2, 3, 4); Gamma Alpha (3, 4); Woman's College Theater (1, 2, 3, 4).

SADYE ELIZABETH DUNN, Bladenboro; B.S., Physical Education

Student Government President (4); House President (3); N.S.A. (1, 2), President (2); Outstanding Senior (4); Golden Chain (3, 4); Treasurer (4); Dean's List (3); U.N.C. Council (4); Daisy Chain (2); Elliott Hall Chorus (2); Baptist Student Union (1, 2); Chemistry Club (2); Student Advisory Committee (2, 3, 4); Recreation Association (1, 2, 3, 4); Treasurer (2); Co-Of (2, 3, 4).

JO ANN ELIZABETH EBERENZ, Greensboro; A.B., English

Town Students, President (4); Hallboard (3); Dean's List (3, 4); Newman Club (1, 2, 3, 4).

BETTIE MARGARET EDMONDS, Virginia Beach, Virginia; A.B., English

Legislature (1); College of William and Mary (2); Dean's List (3); Canterbury Club (1, 3); F.T.A. (4); Recreation Association (1, 4); Dance Group (1, 3); Camp Counselors Club (1); Golf Club (1); Dolphin-Seal (1); Purse Drive Committee (4); Chairman, Invitations Committee (4).

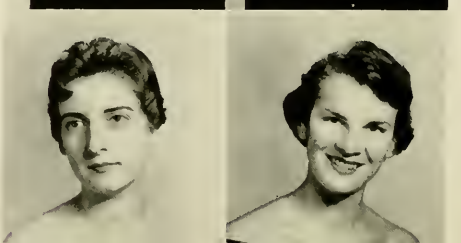
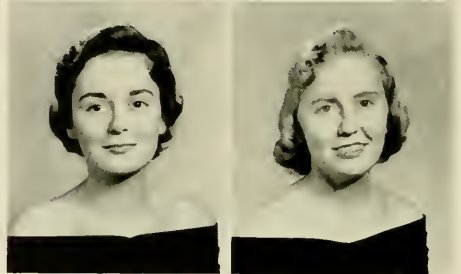
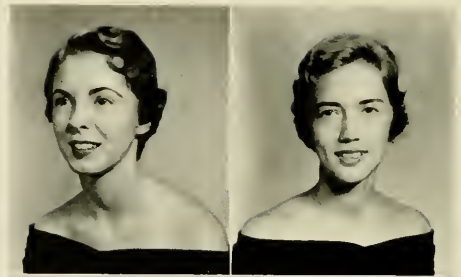

JACQUELYN BARTON EDWARDS, Rich Square; A.B., Mathematics

Senior House President; Dean's List (3); Junior Advisor (3); Square Circle (1, 2, 3, 4), Secretary-Treasurer (2); F.T.A. (3).

JANE ELIZABETH ELDER, Burlington; A.B., Primary Education

Carolinian Staff (3); Elections Board (3); Westminster; Botany Club (2); Assistant Jr. House President; F.T.A. (3); Recreation Association (2, 3).

MARION MOSS ELLIOTT, Waco; B.S., Home Economics

Town Students (4); Baptist Student Union (1, 2, 3); Recreation Association (2); Square Dance (1, 2), President (2); 4-H Club (1, 2).

MARTHA CAROLYN ELLIS, Goldsboro; A.B., Elementary Education

Elections Board (4); Section Leader (1); Wesley (1, 2); F.T.A. (3, 4); Recreation Association (2).

DORIS ANN ENSLEY, Lake Junaluska; B.S., Home Economics

Mars Hill Jr. College; Elliott Hall Chorus (3); Baptist Student Union (3, 4); Home Economics Club (1, 2, 3, 4).

CLAUDETTE LORENE EPTING, Orlando, Fla.; A.B., Elementary Education

Dean's List (3); Section Leader (2); Interfaith Council (3, 4); Lutheran Group (1, 2, 3, 4); F.T.A. (3, 4).

CYNTHIA CARTLEDGE ESTRIDGE, Mount Holly; A.B., Primary Education

U.N.C.; Dean's List (3, 4); Dance Group (2); Woman's College Theater (3); Junior Show (3).

ELIZABETH EVANS, Statesville; B.A., English

Erskine College (1, 2); Dean's List (3); Honor Roll (3); Elections Board (3, 4); Westminster (3); F.T.A. (3, 4); Junior Show (3); Senior Council Chairman (4); Band (3, 4).

LUCY RHEA EVERETTE, Elon College; A.B., Chemistry

Section Leader (3); Elliott Hall Chorus (1, 2); Chemistry (1, 2, 3, 4); Home Economics Club (1).

SYLVIA SOPHIE EVOSEVICH, Pittsburgh, Pa.; B.S., Physical Education

Section Leader (4); Orthodox (2); F.T.A. (4); Recreation Association (1, 2, 3, 4); Dance Group (3, 4); Camp Counselors Club (1, 2, 3, 4); Co-Of (3, 4); Dolphin-Seal (1, 2, 3, 4); Junior Show (3); R.A. Cabinet (3, 4).

SHELBY ANN FAIRCLOTH, Clinton; B.S., Business Education

Y.W.C.A. (1, 2, 3), Treasurer (2); Gamma Alpha (3, 4), Social Chairman (4); Spanish Club (2).

MARY VIRGINIA FARR, Charlotte; B.S., Secretarial Administration

Dean's List (3); Lutheran Group (1, 2, 3, 4); Gamma Alpha (3, 4).

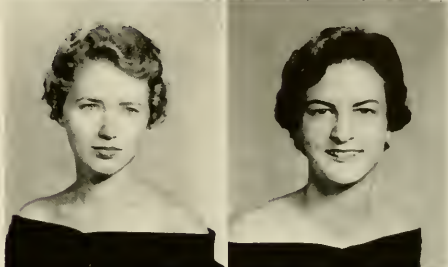
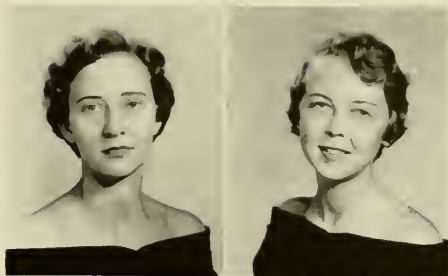

Seniors

CHRISTINE FEATHER, Aberdeen

SHIRLEY JEAN FEATHERSTONE, Hendersonville; A.B., Recreation

Carolinian Staff; Section Leader (4); Junior Advisor (3); Y.W.C.A. (1); Sociology Club (4); Recreation Association (1, 2, 3, 4).

NANCY ANNE FISHEL, Winston-Salem; A.B., Elementary Education

Dance Committee (2); Band (2, 3); Campus Syncopators (1, 2, 3); Interfaith Council (3, 4); Secretary (4); Y.W.C.A. (1); Moravian (1, 2, 3, 4); President (3); Classical Club (2, 3, 4).

BARBARA JEAN FISHER, East Marion; A.B., Biology

Dean's List (3, 4); Daisy Chain (2); Junior Advisor (3); Greensboro Symphony Orchestra (1, 2, 3); Chamber Music (2); Y.W.C.A. (3); Baptist Student Union (1, 2, 3); Botany Club (4); Chemistry Club (2, 3, 4); Caduceus (2, 3, 4); Zoology Field Club (2, 3, 4); F.T.A. (4); Beta Beta Beta (3, 4).

ANN JOYCE FITZHUGH, Kensington, Maryland; B.S., Home Economics

Dean's List (4); Elliott Hall Council (3, 4); May Queen (4); May Court (2); Canterbury Club (1, 2, 3, 4); Marshal (4); Home Economics Club (2, 3, 4); F.T.A. (3, 4).

MICKY LAVERNE FLEMING, Rocky Mount; A.B., Sociology

Legislature (1); Elliott Hall Chorus (3, 4); Wesley (1, 2, 3, 4); Junior Shaw (3); Sociology Club (3, 4).

BETTY FLINCHUM, Greensboro; B.S., Physical Education

Dean's List (3); Junior Advisor (2); Chemistry Club (2, 3); Recreation Association (1, 2, 3, 4); President (4); Camp Counselors Club (1, 2, 3, 4); Co-Of (1, 2, 3, 4); Golf Club (1, 2, 3, 4); Sport Head (2, 3).

NANCY FLOWE, Asheville

SANDRA JEAN FREEMAN, Hickory; B.S., Home Economics

Curriculum Committee, Chairman; Junior Advisor (3); Y.W.C.A. (1, 2, 3, 4); Home Economics Club (1, 2, 3, 4); F.T.A. (3).

MARGARET NEAL FRINGER, Baltimore, Maryland; B.S., Physical Education

Canterbury Club; North Spencer Spotlight (2); Recreation Association (2, 3, 4); Vice-President (3); Dance Group (3); Camp Counselors Club (1, 2, 3, 4); Secretary (2); Co-Of (1, 2, 3, 4); Vice-President (3); Golf Club (1, 2, 3, 4); Dolphin-Seal (1, 2, 3, 4); President (4).

SARAH CAROLYN FRINK, Tabor City; B.A., Elementary Education

Dean's List (3, 4); Section Leader (3); Wesley (1, 2, 3, 4); Botany Club (4); Chemistry Club (1); F.T.A. (4).

JACKIE GABRIEL, Kannapolis; A.B., Elementary Education and History

Dean's List (3, 4); Honor Roll (1, 2, 3, 4); Elliott Hall Council (3); F.T.A. (4); Recreation Association (1, 2, 3, 4); Square Dance (1, 2).

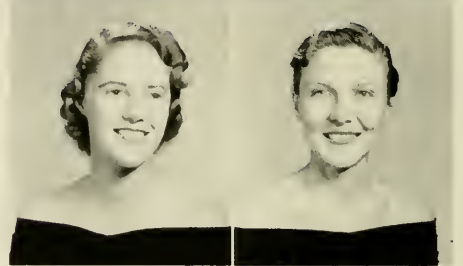
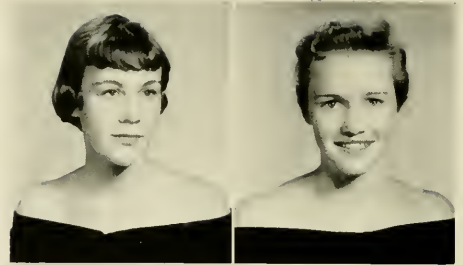

ELIZABETH JOANNE GANTT, Albemarle; A.B., Elementary Education

Pine Needles Staff (4); Section Leader (4); Daisy Chain (2); Elliott Hall Chorus (1); F.T.A. Club (4); Woman's College Theater (2); Junior Show (3); Hall Board (4); Marshal (4); Y.D.C. (4); Entertainment Committee (3).

LORETTA DILLEHAY GARNER, Oxford; A.B., Primary Education

Section Leader (2); Town Students Organization (4); Elliott Hall Chorus (1, 2, 3, 4); Wesley Foundation (2, 3, 4); Botany Club (2); F.T.A. Club (4); *North Spencer Spotlight* (2).

ANN BEYERLEY GATES, Roanoke Rapids; B.S., Home Economics

Dean's List (4); Honor Roll (2); Home Economics Club (1, 2, 4); F.T.A. Club (2, 4).

JANIE ANNE CANNON GAYLORD, Kinston; B.S., Home Economics Education

Canterbury Club; Delta Gamma Gamma (3, 4); Home Economics Club (2, 3, 4); F.T.A. Club (3, 4).

ELAINE GERMAN, Baltimore, Maryland; B.S., Home Economics

St. Mary's (1, 2, 3, 4); Home Economics Club (1, 2, 3, 4); Publicity Chairman (3); Co-social Chairman (4).

LAURA E. GILLIAM, Bethesda, Md.; B.M., Instrumental Music Education

Dean's List (3); Honor Roll (1); Greensboro Symphony Orchestra (1, 2, 3, 4); Chamber Music Group (2, 3); Interfaith Council (4); St. Mary's House (1, 2); Vestry (3); President (4); Music Education Club (1); Secretary (2); Vice-President (3, 4).

SUE JO GLASBY, Lillington; A.B., English

Dean's List (3); Student-Faculty Reviewing Committee (3, 4); Campbell College (1, 2).

LENA ANNE GORDON, Leaksville; A.B., Elementary Education

Hall Board (2); Dean's List (3); Curriculam Committee (4); Section Leader (1); Choir (4); Y.W.C.A. (1, 2, 3, 4); Westminster (2, 3); F.T.A. Club (3, 4); Vice-President (4); S.D.A. (2, 3, 4); Secretary (3); Coradli Club (3); Circulation Manager.

MARJORIE WARD GORE, Clarendon; B.S., Home Economics Education

Dean's List (3); Wesley Foundation (1, 2); Home Ec. Club (1, 2, 3, 4); 4-H Club (1, 2, 3, 4); Historian (2).

MARY PATRICIA GORMAN, Winston-Salem; A.B., English

Greensboro College (1); Elliott Hall Chorus (2); Boot 'N Spur (1); Square Dance (2).

PHYLLIS ANNE GRAHAM, Mount Ulla;

B.S., Home Economics Institution Management

Dean's List (3); Honor Roll (1, 2); Section Leader (2); Junior Advisor (3); Westminster (3); Omicron Nu (3, 4); Treasurer (4); 4-H Club (1, 2, 3, 4); Home Economics Student Program and Policy Committee (2, 4); International Farm Youth Exchange Delegate to New Zealand (1955-1956).

SALLY JANE GRANT, Raeford; B.S., Secretarial Administration

Carolinian Staff (4); Newman Club (1, 2, 3); Gamma Alpha (3, 4); Recreation Association (1, 2, 3, 4); Tap Dance Group (1, 2).



Seniors

PRISCILLA ANNE GRAPER, Upper Montclair, New Jersey; A.B., Chemistry

Dean's List (3); Honor Roll (1, 2, 3); Curriculum Committee (3, 4); Section Leader (1); Junior Advisor (3); Square Circle (1, 2, 3, 4); Chemistry Club (1, 2, 3, 4), Secretary (3).

SYBIL GROTTTS GRAY, Greensboro; A.B., History

Section Leader (1); Town Students (4); F.T.A. (4); Spanish Club (2); History Club (4).

CARMEN ALBERTA GREENE, Mocksville; B.S., Secretarial Administration

Class Treasurer (4); Ring Chairman (4); Dean's List (3, 4); Section Leader (1); Elliott Hall Council (1); Dance Committee (1, 2); Junior Advisor (3); Canterbury (1, 2); Gamma Alpha (3, 4); N.S.A. (3); Sigma Alpha (3, 4).

PATRICIA HONEYCUTT GREENE, Asheville; B.S., Home Economics

Wesley; Home Economics Club (4); F.T.A. (3); Dolphin-Seal (3, 4).

MILDRED GREGORY, Franklin; B.S., Home Economics

Alabama Polytechnic Institute (1, 2); Baptist Student Union (1, 2, 3, 4); Home Economics Club (1, 2, 3, 4); F.T.A. (2, 3, 4).

FELICE LOUISE GULD, Wilmington; A.B., Sociology

Hillel (4); Sociology Club (1); Tap Dance Group, Junior Show (3).

EDNA MAE GUYER, Elkin; A.B., Mathematics

Dean's List (4); Religious Handbook (3); Junior Advisor (3); Y.W.C.A. (1, 2); Wesley (1, 2, 3, 4); Square Circle (1, 2, 3, 4); F.T.A. (3); 4-H Club (1, 2, 3).

LESLIE PERBY HALL, Oxford; B.M., Music

St. Mary's Junior College; Dean's List (3); Junior Advisor (3); Elliott Hall Chorus (2, 3); Choir (2, 3, 4); St. Mary's House; Music Education Club (4).

PEGGY MOORE HALL, Greensboro; B.S., Business Education

Section Leader (1); Town Students (4); Westminster Group (1, 2); Gamma Alpha (3, 4); F.T.A. (3, 4).

PATRICIA ANN HAMMOND, Charlotte; B.A., Economics

Dean's List (3); Honor Roll (1, 2, 3); *Carolinian* Staff (2, 3, 4), News Editor (4); Social Science Committee (3, 4); Newman Club (3, 4), President (4); Political Affairs Committee, Chairman (3).

JANET ANNE HAMOR, Pinhurst

DEREE MAYBERRY HAND, Gastonia; A.B., Elementary Education

Gardner-Webb Junior College; Baptist Student Union (3, 4); F.T.A. (3, 4); Le Circle Francais (3).

Not Pictured:

ANN W. HAMPTON

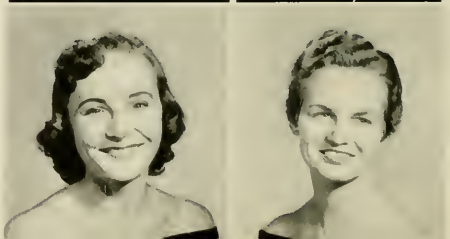
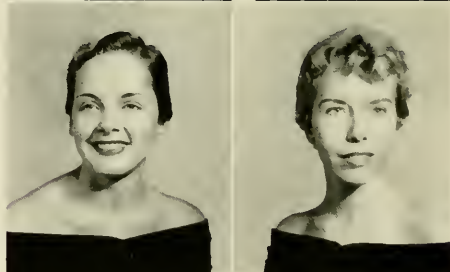
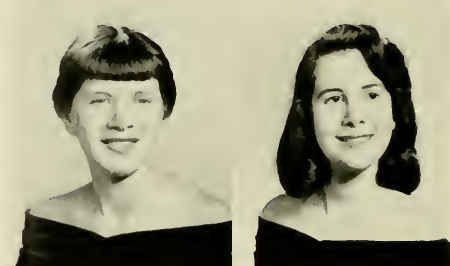
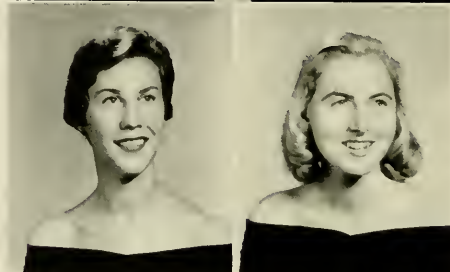

RACHEL HARALSON, Greensboro; A.B., Biology

Dean's List (4); Masqueraders (2, 3, 4); Secretary (3); *Pine Needles* Staff (4); Beta Beta Beta (4); Junior Show.

MARY ISABEL HARGROVE, Greensboro; A.B., Primary Education

Dean's List (3); Section Leader (2); Baptist Student Union (3); Legislature (3); F.T.A. (3, 4).

MARY CAROL HARMON, Gastonia; B.F.A., Art

Assistant Jr. House President (3); *Pine Needles* (2, 3, 4), Art Editor (3, 4); *Carolinian* Staff (3, 4); Section Leader (1, 2); May Court Beauty Representative (4); Art Club (1, 2, 3, 4).

JANE LOUISE HARRELL, St. Brides, Virginia; A.B., Elementary Education

Student Government Housekeeping Committee (1); Section Leader (2); Baptist Student Union (1); F.T.A. (3, 4).

GWENDOLYN RAY HARRINGTON, Lewiston; A.B., English

Pine Needles Staff (2); *Carolinian* News Staff (3); Feature Editor (4); Dean's List (4); Choir (1, 2); Baptist Student Union; F.T.A. (3, 4); Elliott Hall Publication Committee (2, 3); Y.D.C. (3, 4); Senior Show Chairman (4).

ANN BRYAN HARRIS, Vandemere; B.S., Home Economics

East Carolina College; Y.W.C.A. (1, 2, 3, 4); Wesley (1, 2, 3, 4); Chemistry Club (2); Home Economics Club (2, 3, 4); F.T.A. (4).

BETTY JEAN HARRIS, Henderson; B.S., Home Economics

Dean's List (3, 4); Service League (2); Daisy Chain (2); Elliott Hall Chorus (2); Junior Show (3); Home Economics (1, 2, 3, 4); F.T.A. (4).

ROSE DAVIS HARRIS, Toccoa, Georgia; A.B., History

Section Leader (2); Westminster Group; History Club (3, 4), President (4).

ELEANOR ALLEN HARRIS, Shelby; A.B., English

Hallboard (2, 3); Assistant House President (1); Dean's List (2); Honor Roll (1); Town Students (4); Baptist Student Union (1, 2, 3); Chemistry Club (2, 3); Caduceus (1, 2).

VIRGINIA DARE HARRIS, Littleton; B.S., Business Education

Gamma Alpha (3, 4); F.T.A. (3).

HARRIET LAWRENCE HARRISON, Front Royal, Virginia; B.F.A., Art

Freshman Council; Sophomore Council; Class Cheerleader (2); *Carolinian* Staff (1); *Coraddi* Art Staff (3, 4); Section Leader (1, 2); Y.W.C.A. (1); St. Mary's Group (1, 2, 3, 4); Cosmopolitan Club (1, 2); *Coraddi* Club (4); Art Club (3, 4); Fine Arts Committee (1, 2, 3, 4); Art Director, W.C.U.N.C.-TV (4); Marshal (3, 4).

PEGGY O'NEAL HARTSELL, Thomasville; A.B., Elementary Education

Mars Hill College (1, 2); Section Leader (3); Baptist Student Union (3, 4), Listen Chairman (4); F.T.A. (3, 4); Y.D.C. (3, 4).

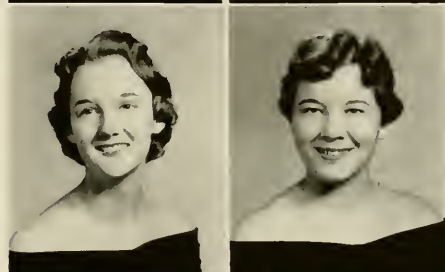
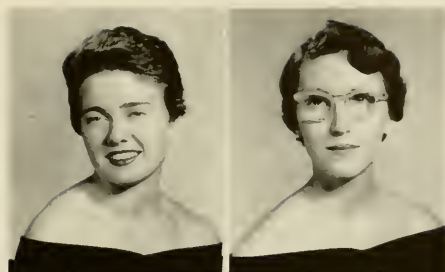

Seniors

BETTY HAWES, Greensboro

CAROLINE ELIZABETH HAYES, Moravian Falls

BOBBY JOAN HELTON, East Bend; B.S., Secretarial Administration

Senior House President (4); Dean's List (4); Section Leader (3); Junior Advisor (3); Baptist Student Union (2, 3, 4); Masqueraders (3, 4); Sigma Delta Pi (3, 4); Gamma Alpha (3, 4); Spanish Club (1); Sigma Alpha (3, 4).

CAROLYN G. HENDRIX, Greensboro; A.B., English

Interfaith Handbook, Photography Editor (2); Daisy Chain (2); Town Students (1, 3, 4); Elliott Hall Chorus (2); Wesley (1, 2, 3, 4); F.T.A. (4); Campus Stores Committee (3).

CLARA RUTH HERRON, Fletcher; B.S., Home Economics

Mars Hill Junior College (1, 2); Dean's List (3, 4); Service League (4); Section Leader (4); Baptist Student Union (3, 4); Home Economics Club (1, 2, 3, 4); F.T.A. (3, 4).

MARGARET McLAURIN HESTER, Bennettsville, S. C.; B.S., Home Economics

Dean's List (4); Canterbury (1, 2, 3, 4); Home Economics Club (4); F.T.A. (3, 4).

CAROLYN JANE HILL, Washington; A.B., Primary Education

Pine Needles Staff (2); Managing Editor (4); Junior Editor (3); Dean's List (3, 4); Elliott Hall Council (1); Y.W.C.A. (1, 2, 3); D.S.F. (1, 2, 3, 4); Vice-President (3); Botany Club (2); F.T.A. (3, 4); Spanish Club (1, 2); Golf Club (3, 4).

DORCAS LARENE HILL, Lexington; A.B., Chemistry

Baptist Student Union (2, 3, 4); Square Circle (3); Chemistry Club (2, 3, 4); Caduceus (1, 2, 3, 4); Vice-President (3).

LANA HIX, Moravian Falls

PATRICIA ANN HOLTON, New Bern; B.S., Home Economics

Dean's List (3, 4); Honor Roll (3); Junior Advisor (3); Omicron Nu (3, 4); Chemistry Club (1); Home Economics Club (1, 2, 3, 4); President (4); F.T.A. (3); Dorm Social Chairman (4).

PEGGY JEAN HORNER, Asheboro

FRANCES SHEPPARD HOSLEY, Greensboro; B.F.A., Art

Marshal (3, 4); Dean's List (3); Elliott Hall Council (4); Dance Committee (3); Junior Advisor (3); Recreation Association (1, 2); Art Club (1, 3, 4); Dorm Social Chairman (3); Dorm Social Committee (1); Dorm Cheerleader (1).

Not Pictured:

PEGGY HINTON

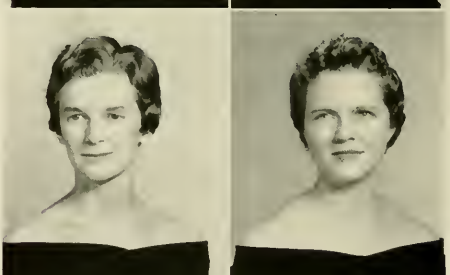
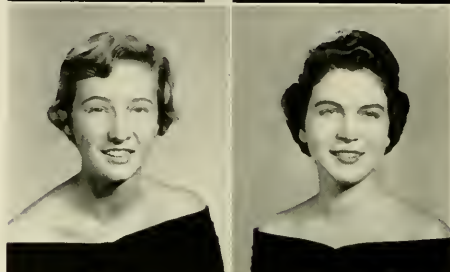
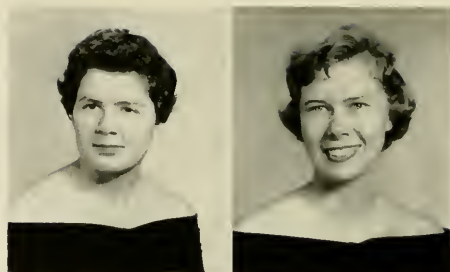

CARRIE ALLISON HOWELL, Greensboro; B.S., Business Education

Dance Committee (1); Junior Advisor (3); Y.W.C.A. (1); Westminster (1, 2, 3); University Sermon (1); Gamma Alpha (3, 4); Home Economics Club (1, 2); Psychology Club (4); Dorm Social Committee (1, 2, 3).



MARTHA PEARCE HOYT, Washington; A.B., Primary Education

St. Mary's Junior College; Canterbury Club (2, 3, 4); F.T.A. (4).



BARBARA ANN HUDGINS, Enfield; A.B., Primary Education

Dean's List (3, 4); Section Leader (4); Y.W.C.A. (1, 2, 3, 4); Baptist Student Union (1, 2, 3, 4); Home Economics Club (1); F.T.A. (4); Spanish Club (1, 2); Archery Club (1); Golf Club (2); 4-H Club (1).

PATRICIA GAY HUFF, Smithfield; B.S., Secretarial Administration

Carolinian Staff; Elliott Hall Chorus (2); Gamma Alpha (3, 4); Board (4).



MARY WARD HUFFMAN, Pfafftown; A.B., Chemistry

Section Leader (1, 3); Daisy Chain (2); Chemistry Club (2, 3, 4).

BETTY CLAIRE HUNT, Lexington; A.B., Primary Education

Legislature (3); Rules Committee (3); Handbook Chairman (3); Carolinian Staff (2, 3, 4); Circulation Manager (3); Columnist (4); Dean's List (3); Service League (3); Section Leader (3); Dance Committee (3); Junior Advisor (3); Choir (2, 3); Botany Club (2, 3); F.T.A. (3, 4).



VIRGINIA ANN HYATT, Brasstown; B.A., Elementary Education

Wesley (1, 2, 3, 4); Y.D.C. Club (4); F.T.A. (4).

MARY ISABEL INGRAM, Taylorsville; A.B., Primary Education

Dean's List (3); Daisy Chain (2); Baptist Student Union (1); F.T.A. (4).



MARY FAYE JACKSON, Mount Airy; B.S., Home Economics

Dean's List (4); Section Leader (2); Y.W.C.A. (1, 2, 3, 4); Social Chairman (2); Secretary (3); Home Economics Club (1, 2, 3, 4); F.T.A. (4); North Spencer Spotlight (2); Woman's College Theater (1); 4-H Club (1, 2, 3, 4); Secretary (2); Social Chairman (3); Vice-President (4).

FRANCES MAXINE JARRETT, Kingsree, S. C.; B.S., Physical Education

Assistant House President (3); Carolinian Staff (3); Dean's List (3); Elections Board (3); Section Leader (1); Arts Forum Committee (4); St. Mary's; Junior Show (3); Recreation Association (1, 2, 3, 4); Cabinet (4); Dance Group (1, 2, 3, 4); Secretary (3); President (4); Co-Of (3, 4).



JERRY ANNE JERVIS, Winston-Salem; A.B., English

Dean's List (3, 4); Section Leader (1); Baptist Student Union (1, 2, 4); Botany Club (2, 3, 4); Band (2, 3, 4).

JULIA AGNES JESSUP, Mount Airy; B.M., Piano

Junior Advisor (3); Choir (1, 2, 3, 4); Choir Accompanist (3, 4).

Seniors

MILDRED JESSUP, Mount Airy

BARBARA JANE JOHNSON, Morgantown; B.S., Home Economics

Dean's List (4); Elliott Hall Council (3); Wesley Foundation (4);
Masqueraders (3, 4); Home Ec. Club (1, 2, 3, 4); North Spencer
Spotlight (2); Woman's College Theater (1, 3, 4).



ELAINE CONSTANCE JOHNSON, Bronxville, N. Y.; B.M., Music Education

Junior Advisor (3); Choir (1, 2, 3, 4); Librarian (3); Music Education
Club (1, 2, 3, 4).

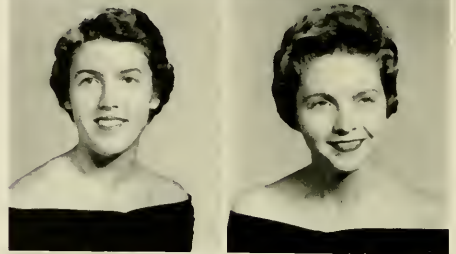

ELIZABETH DALTON JOHNSON, Madison; A.B., Primary Education

Wesley Foundation Council (2, 3); Debating Society (1); F.T.A. (2, 3).

GRETA J. JOHNSON, Graham; A.B., Primary Education

MARY DELL JOHNSON, Weldon; A.B., Primary Education

U.N.C. Council (4); Elliott Hall Council (3); Elliott Hall Chorus-
(1, 2); Hall Board (2, 3, 4); Senior Ball Chairman (4); F.T.A. (3, 4).



NANCY LEE JOHNSON, Spartanburg, South Carolina; A.B., Biology

Dean's List (3, 4); Honor Roll (3, 4); Botany Club (4); F.T.A. (3, 4);
Beta Beta Beta (3), President (4).

JANIE GAY JONES, Charlotte; A.B., Primary Education

Dean's List (3); Wesley Foundation; F.T.A. (4); Dorm Committees
(2, 3, 4).

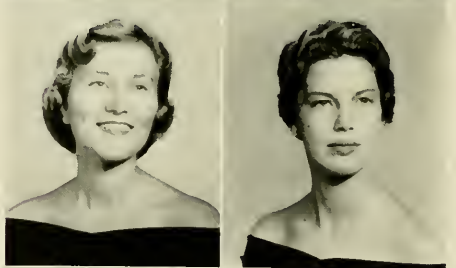

MARY FRANCES JONES, Bolton; B.S., Business Education

Pine Needles Staff; Baptist Student Union (1, 2, 3, 4); Gamma Alpha
(3, 4); F.T.A. (4).

NANCY W. JONES, Greensboro; A.B., Primary Education

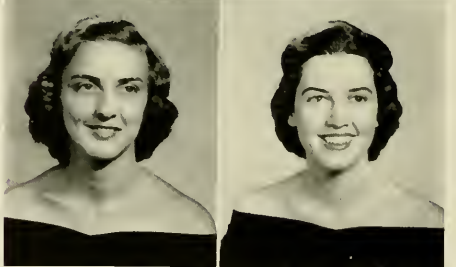

SHIRLEY ANN JONES, Durham; A.B., French

Section Leader (2); Junior Advisor (3); Botany Club (2, 3), Treasurer
(3); F.T.A. (3, 4), Historian (4); Square Dance Club (2).

BETTY LEE JORDAN, Elizabeth City; A.B., Sociology

Associate Editor, Religious Handbook; Interfaith Council (4); Baptist
Student Union Council (1, 2, 3, 4); Dorm Devotions Chairman (3);
Sociology Club (3, 4); Pre-Nursing (1).



LUCILLE ELLEN JORDAN, Elizabethtown; A.B., English

Senior Marshal; Circulation Editor, *Coraddi*; Dean's List (3, 4); Elections Board (3, 4); Student-Faculty Reviewing Committee (3); Section Leader (2); F.T.A. (4).

MARTHA SUE JORDAN, Greensboro; A.B., Biology

S.G.A. Executive Cabinet (4); *Pine Needles*, Freshman Editor (1), Sophomore Editor (2), Associate Editor (3), Editor-in-Chief (4); Dean's List (3, 4); Chemistry Club (1, 2); Medical Technologists (2, 3, 4), Secretary (3); Beta Beta Beta (3, 4); Junior Show (3).

BETTY LOU KELLIS, Biscoe; B.S., Business Education

BARBARA JEAN KELLY, Henderson; A.B., English

Y.W.C.A. (1, 2); Baptist Student Union (1, 2); Square Circle (1, 2); F.T.A. (3, 4); *North Spencer Spotlight* (2).

GRETCHEN KELLY, Atlanta, Georgia; A.B., English

Carolinian (1); Tap Dance Group (1); Y.D.C. (1, 3, 4); Woman's College Theater (3); Florida State University (2).

CECILIA THERESA KENNEDY, Evergreen; B.S., Home Economics

Campbell College (1, 2); Dean's List (4); Section Leader (3); Y.W.C.A. (1, 2, 3); Baptist Student Union (1, 2, 3, 4); Home Ec. Club (3); F.T.A. (3); Dorm Committees (3, 4).

ANNIE HELLEN KENT, Granite Falls; B.S., Physical Education

Dean's List (3); Wesley Foundation (1, 2, 3, 4); Recreation Association (3, 4); Dance Group (1, 2, 3, 4); Tap Dance Group (1, 2); Camp Counselors Club (1, 2, 3, 4); Co-Of (3, 4); Golf Club (4).

SHIRLEY GOOCH KNOTT, Henderson; A.B., Primary Education

Dean's List (3); Honor Roll (3); Service League (3); Baptist Student Union (1, 2, 3, 4); Botany Club (2, 3), Secretary (3); *Carolinian* Staff (3); F.T.A. (3).

MARGARET S. LACHOT, Rutherford College; A.B., Elementary Education

Class Secretary (4); Curriculum Committee (3, 4); Section Leader (3); Wesley Foundation (2, 3); F.T.A. (3, 4); Recreation Association (2, 3, 4); Tap Dance Group (3); Service League (1).

CAROLYN DALE LACKEY, Asheville; A.B., Primary Education

F.T.A. (3, 4).

LELIA JEAN LAMM, Wilson; A.B., Sociology

Dean's List (4); Section Leader (3); Elliott Hall Council (1); Dance Committee (3); Interfaith Council (2); Botany Club (2); Sociology Club (3, 4); Psychology Club (4); Le Circle Francais (2); Marshal (3); Y.W.C.A. (1).

PATSY JEAN LAMONT, Raeford; B.S., Business Education

Dean's List (3, 4); Y.W.C.A. (1); Westminster Fellowship (1, 2, 3, 4); Gamma Alpha (3, 4); F.T.A. (4).

Not Pictured:

PEGGY JEAN LAMB, Wilson; A.B., Primary Education

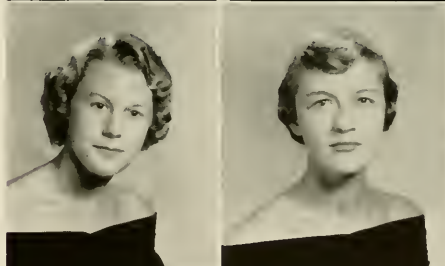
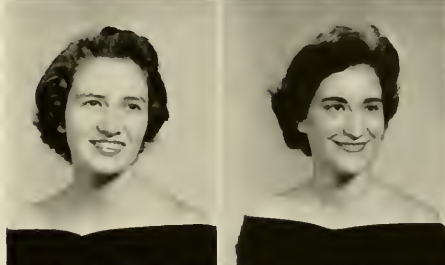
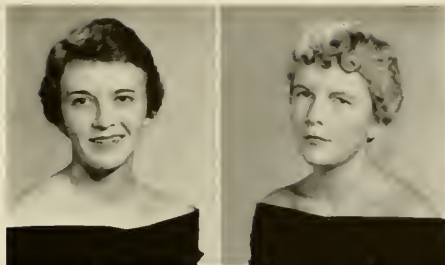

Seniors

MARY FRANCES LAWRENCE, Mount Airy; B.S., Business Education

Pine Needles Staff (3); Dean's List (3, 4); Honor Roll (3); Curriculum Committee (3, 4); Baptist Student Union; Square Circle (1); Gamma Alpha (3, 4); F.T.A. (3); Spanish Club (1); Sigma Alpha (3, 4).

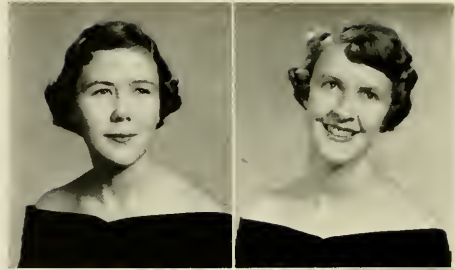

MARY LOUISE LEDBETTER, Arden; B.S., Home Economics

Section Leader (4); Wesley Foundation (1, 2, 3, 4), Council (2, 4); Home Ec. Club (1, 2, 3, 4); Spanish Club (1, 2).

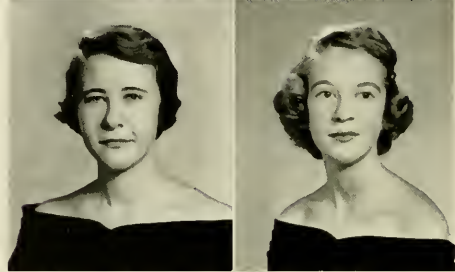

DOROTHEA LEE, Reidsville; B.S., Physical Education

Sports Editor, *Carolinian* (2, 3); Editor, *Major's Voice* (3); Section Leader (1, 3, 4); Junior Advisor (3); Wesley Foundation (1); Canterbury Club (2, 3, 4); Recreation Association (1, 2, 3, 4); Dance Group (1, 2, 4); Camp Counselors Club (1, 2, 3, 4), Vice-President (3); Co-Of (1, 2, 3, 4), President (4); Golf Club (1, 2, 3, 4), President (2, 3, 4); Dolphin-Seal (3).

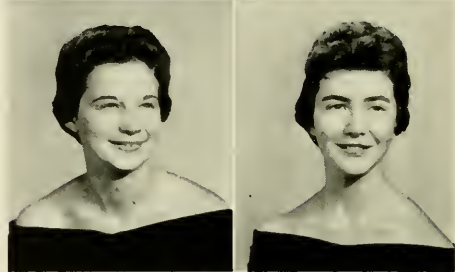

MARTHA LORENA LEE, Mars Hill; A.B., Primary Education

Mars Hill Junior College; F.T.A. (3, 4); Camp Counselors Club (4); Baptist Student Union Council (3, 4).

PATRICIA ALICE LENTZ, Marion; A.B., Chemistry

Legislature (1); House President (4); Hall Board (3); Junior Council (3); *Carolinian* Circulation Staff (3); Dean's List (3, 4); Honor Roll (2); Section Leader (2, 3); Chemistry Club (2, 3, 4).

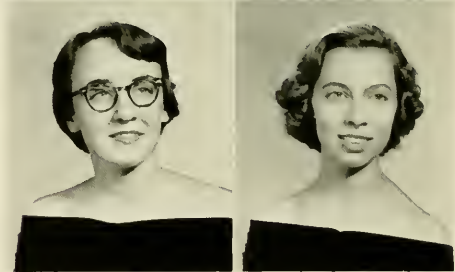

SARAH JEANETTE LEONARD, Lexington; A.B., Primary Education

Marshal (4); Section Leader (3); Elliott Hall Council (3); Interfaith Council (4); Y.W.C.A. (1, 2, 3); Wesley Foundation (1, 2, 3, 4); Hall Board (3); F.T.A. (4).

PATSY SWAIM LEVENS, Whitsett; A.B., Primary Education

Dean's List (3, 4); Section Leader (3); Honor Roll (1); Town Students (4); F.T.A. (3); Recreation Association (3); Y.D.C. (3).

SARA ANN LIVINGSTONE, Asheville; A.B., English

St. Genevieve-of-the-Pines Junior College; Baptist Student Union (3, 4); F.T.A. (3, 4).



POLLY GRAY LLOYD, Burlington; A.B., Primary Education

Dance Committee (1, 2); Y.W.C.A. (4); F.T.A. (3, 4); Square Dance (1).

JANET LEE LONG, Danville, Virginia; A.B., Mathematics

Averett College (1, 2); Service League (3); Section Leader (3); Baptist Student Union (3, 4); Square Circle (3, 4); F.T.A. (3).

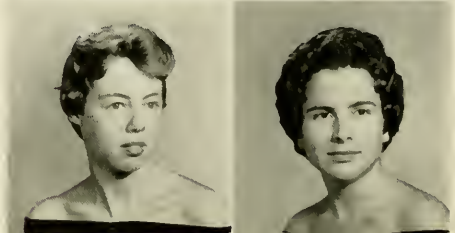

BARBARA BEL LOWDER, Albemarle; B.S., Physical Education

Dean's List (3, 4); Recreation Association (1, 2, 3, 4); Dance Group (2, 3, 4); Tap Dance Group (1, 2, 3), Vice-President (2), Secretary (3); Camp Counselors Club (2, 3).

BETTY JOYCE HORNE LOWERY, Peachland; B.S., Business Education

Dean's List (3); Elliott Hall Council (3); Gamma Alpha (3, 4); F.T.A. (3).

LOU ANNE LUNDY, Statesville; B.S., Home Economics

Town Student (1); B.S.U. (1, 2, 3, 4); Home Economics Club (1, 2, 3, 4); F.T.A. (3, 4).



SHARON LUPTON, Edenton; A.B., English

Junior House President; Class Day Chairman; Rat Day Chairman; *Carolinian*, News Staff (3, 4); Golden Chain (4); Dean's List (3); Section Leader (1); Dance Committee (2); St. Mary's House (1, 2, 3, 4); Vestry (2, 4); Dorm Devotions Chairman (4); Junior Show; F.T.A. (4); Recreation Association, Dorm Representative (1).

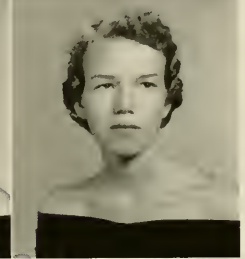

SARAH ELLEN LYDAY, Asheville; B.A., Spanish

Y.W.C.A. (2, 3); F.T.A. (4); Spanish Club (2, 3, 4), President (4), Vice-President (3).

LAURA LYLE, Franklin; B.S., Secretarial Administration

Carolinian (3, 4); Dean's List (3, 4); Service League, Treasurer (4); Junior Advisor (3); Canterbury Club; Gamma Alpha (3, 4), Publicity Chairman (4).



MARTHA ANN McBRAYER, Winston-Salem; A.B., History

House President (3); *Carolinian*, Circulation Manager, Columnist (4); Dean's List (3); Section Leader (1, 2); Recreation Association (1, 2, 3, 4), R.A. Dorm Representative (4); History Club (4).

CAROLE CHARMAINE McCADAMS, Greensboro; A.B., Primary Education

Mars Hill College (1, 2); F.T.A. (3, 4).



PATRICIA ANNE McCAULEY, Bluefield, West Virginia; A.B., Mathematics

Judicial Board Chairman (4); Junior House President (3); Judicial Board Member (2); Outstanding Senior; Dance Committee (2); Sigma Delta Pi (2, 3, 4).

DOROTHY NELL McCONNELL, Raleigh; B.A., Sociology

Carolinian, Advertising (1); Dean's List (4); Honor Roll (2); Section Leader (4); Sociology Club (2, 4), Secretary-Treasurer (4); Alpha Kappa Delta (2, 4).

MARY FRANCES McCRACKEN, Waynesville; B.S., Home Economics

Senior Council; Junior Advisor; Wesley (1, 2, 3, 4); Home Economics Club (2, 3, 4); Square Dance (1).



MARGARET MacDONALD McCRARY, Lexington; B.F.A., Art Education

Dean's List (3); Honor Roll (2, 3); Interfaith Council (3, 4), Treasurer (4); Recreation Association (1, 2); Coraddi Club (3, 4), Business Manager (4); Art Club (1, 2, 3, 4); Classical Club (3, 4); Band (3); Class Election Committee (1).

PATRICIA A. McDANIEL, Fayetteville; B.A., Biology

National Student Association Co-ordinator; Golden Chain (3, 4); Dean's List (3); Curriculum Committee (4); Service League (2); Dance Committee, Chairman Publicity Committee (3); B.S.U. (1, 2); Sigma Delta Pi (3, 4), Recording Secretary (4); Chemistry Club (1, 2); International Relations (3, 4); Spanish Club (1, 2); N.S.A. (3, 4); Beta Beta Beta (3, 4).



KATHLEEN RAE McDONALD, Elon College; B.S., Home Economics

Dean's List (3, 4); Home Economics Club (3, 4).

Seniors

MARY FAYE McDOWELL, Spartanburg, S. C.; A.B., Primary Education

Dean's List (3, 4); Daisy Chain (2); Y.W.A. (1, 2, 3, 4); Secretary (3, 4); F.T.A. (3, 4).

LINDA ANN McEVOY, Drexel Hill, Pa.; B.S., Secretarial Administration

Carolinian (1, 2); Section Leader (1); Dance Committee (3); Wesley Foundation; Gamma Alpha (3, 4); F.T.A. (3); Recreation Association (1, 4); Golf Club (4); Le Circle Francais (1, 2).

BETTY LOU McGEE, Lexington; A.B., English

Legislature (3); Marshal (3); *Coraddi* Staff (2, 3, 4), Co-editor (4); *Pine Needles* (1); Dean's List (3, 4); Arts Forum Committee (3, 4); F.T.A. (4); *Coraddi* Club (2, 3, 4); Le Circle Francais (1).

CAROLYN MAY McGRANAHAN, Durham; A.B., Primary Education

Spanish Club (4).

ANN LYON McINTOSH, Creedmoor; A.B., Chemistry

Class Vice-President (2); *Pine Needles* (2); Dean's List (3); Honor Roll (1); Honor Board (2); Choir (1, 2, 3); Interfaith (3, 4); Vice-President (4); Baptist Student Union Council (2, 3, 4); Chemistry Club (2, 3, 4); Tap Dance Group (1); N.S.A. (3, 4); Senior Representative (4); 4-H Club (1, 2, 3, 4); President (4).

CATHERINE McLAUGHLIN, Millville, New Jersey

FAY McLELLAN, Dillon, South Carolina; B.S., Business Education

Points Committee (3, 4), Chairman (4); Section Leader (1); Junior Advisor (3); Interfaith Council (3); Westminster Fellowship Council; Band (2, 3); Assistant House President (3); Legislature (4); Dorm Committees (1, 2, 3, 4); Elliott Hall Council (1); Gamma Alpha (3, 4); F.T.A. (4).

CHRISTIE NEILL McLEOD, Raleigh; A.B., Sociology

Legislature (3, 4); Rules Committee Chairman (4); Hall Board (1); Class Commission (2); Project Committee (2); Class President (3); *Carolinian* Staff (3, 4); Golden Chain (4); Dean's List (3); Honor Roll (3); Service League; Purse Drive Chairman (4); Section Leader (3); Junior Advisor (3); Social Science Committee (3, 4); Choir (1, 2); Sigma Delta Pi (2, 3, 4); Wesley Foundation Council (2); Sociology Club (3, 4); Recreation Association; Cabinet Representative (1); Alpha Kappa Delta (3, 4); President (4); Dolphin-Seal (1, 2, 3, 4); Junior Show (3).

MIRIAM MAY MacDONALD, Melrose, Massachusetts; A.B., Art

Dean's List (3, 4); Home Ec. Club (1, 2); Cosmopolitan Club (1); Art Club (3, 4).

MARY FRANCES MACKIE, Granite Falls; B.S., Home Economics

Carolinian; Junior Advisor (3); Wesley Foundation; Delta Gamma Gamma (3, 4); Home Ec. Club (3, 4); Golf Club (4); Furman University (1).

JOYCE MAHAFFEY, Lancaster, South Carolina; B.S., Home Economics

Mars Hill Junior College; Elliott Hall Chorus (3); Baptist Student Union (3, 4); Home Ec. Club (1, 2, 3, 4).

REBECCA CURRIN MANGUM, Oxford; B.S., Home Economics

Dean's List (3); Home Ec. Club (2, 3, 4); Y.W.A. (2, 3, 4).

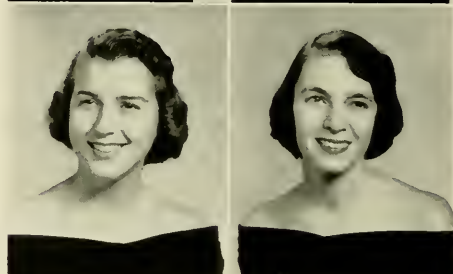
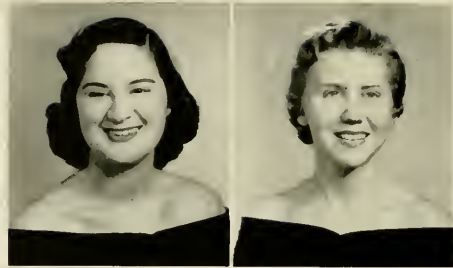

MARGUERITE ADELE MANN, Wilmington; B.A., Primary Education

Project Chairman (4); Dean's List (4); Curriculum Committee (3); Elliott Hall Chorus (1, 2, 4); Recreation Association (2, 3, 4); F.T.A. (4).

RUTH ANN MANN, Sanford; B.S., Business Education

Interfaith Council Handbook (2); Dean's List (3, 4); Town Students (4); Westminster Group (1, 2, 3); Masqueraders (2, 3); Gamma Alpha (3, 4).

SHIRLEY BARBARA MANN, Raeford; A.B., Sociology

Elliott Hall Council (3, 4); Hillel Group (1, 2, 3, 4); Sociology Club (1, 2, 3, 4); Secretary (3); Camp Counselors Club (3).

JANE DAVIS MARLETTE, High Point; A.B., Primary Education

Judicial Board Member; Freshman Council Member; Junior Class Treasurer; *Pine Needles*, Freshman Class Assistant Editor; Commercial Class Editor (2); Feature Staff Editor (3); Dean's List (3); Honor Roll (2); F.T.A. (3).

ELIZABETH MARTIN, Charlotte; A.B., Primary Education

Junior House President; Legislature (1, 3, 4); Judicial Board (4); Chancellor's Advisory Committee (4); Outstanding Senior (4); Golden Chain (3, 4); Honor Board Chairman (4); Section Leader (2); Elliott Hall Chorus (1, 2, 3); Interfaith Council (1, 4).

ELIZABETH E. MARTIN, Greensboro; B.S., Secretarial Administration

The *Carolinian*, Advertising Manager (3); The *Carolinian*, Business Manager (4); Dean's List (3, 4); Daisy Chain (3); Hall Board (1, 4); Gamma Alpha (3, 4); Sigma Alpha (3, 4); Vice-President (4).

KAREN ELIZABETH MARTIN, Elon College; B.F.A., Art Education

Dorm Representative (3); *Coraddi*, Art Staff (3, 4); Dean's List (3); Honor Roll (1); Junior Advisor (3); Service League (3); Elliott Hall Chorus (1, 2); Church Group, U.S.F. (1); Art Club (1, 2, 3, 4).

MARY LOU MARTIN, Ekin; B.M., Music Theory

Mars Hill College (1, 2); Arts Forum Committee (4); Elliott Hall Chorus (3, 4); B.S.U. (3, 4).

SARA KAY MASTERSON, Charlotte; B.S., Secretarial Administration

Pine Needles, Typing Staff (4); Masqueraders (3, 4); Westminster Group (1); Gamma Alpha (3, 4); Woman's College Theater (1, 2, 3, 4).

CAROL ANN MATHESON, Taylorsville, B.S., Home Economics

Lenoir Rhyne College; Home Economics Club (3, 4); Woman's College Theater (1); *Carolinian* Staff (1).

SHIRLEY JEAN MATHESON, Hamlet; B.S., Business Education

Pine Needles, Typing Staff (3); Dean's List (3, 4); Y.W.C.A. (1); Wesley (1, 2, 3, 4); Gamma Alpha (3, 4); F.T.A. (3, 4); Spanish Club (1, 2).

CATHARINE HORNSRY MAY, Charlotte; A.B., Primary Education

Hall Board (2); Judicial Board (3, 4); Freshman Class Treasurer; University Sermon Chairman (4); Dean's List (3); Elliott Hall Chorus (1, 2); B.S.U. (1, 2, 3, 4); Council (2, 3, 4); F.T.A. (3, 4); Secretary (4).

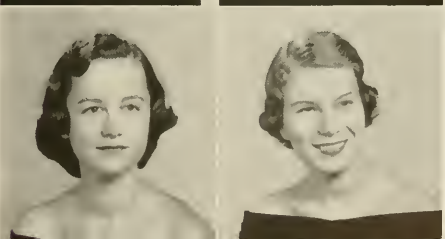
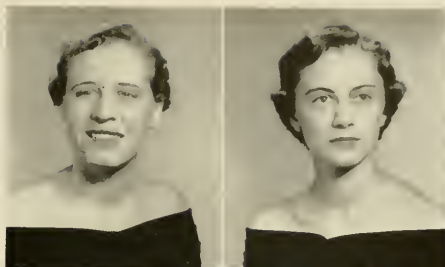

Seniors

MARY NELL MERONEY, Winston-Salem; A.B., English

S.G.A., Secretary (3); Judicial Board, Secretary (3); Legislature (2, 3, 4); Parliamentarian (4); Senior Class Vice-President; Freshman Commission; Outstanding Senior (4); Golden Chain (3, 4); Vice-President (4); Dean's List (3, 4); U.N.C. Council (2, 3, 4); Secretary (2); Chairman (4); Section Leader (1); Dance Chairman (1); Student Advisory Committee (3).

ELIZABETH TUGGLE MILLER, Morganton; B.S., Business Education

Honor Roll (1, 2, 3); Square Circle (1, 2); Gamma Alpha (3, 4); F.T.A. (3).

GERTRUDE MILLER, Morganton; B.S., Business Education

Legislature (4); Wake Forest (3); *Coraddi* Business Staff (4); Dean's List (3, 4); Baptist Student Union (1, 2, 3, 4); Elliott Hall Entertainment Committee (1, 2, 4); Gamma Alpha (3, 4); F.T.A. (3); Sigma Alpha (4).

MARILYN LEE MONDY, Charlotte; A.B., Primary Education

Pine Needles Staff (4); Dean's List (3, 4); Section Leader (1, 3); Daisy Chain (2); Elliott Hall Chorus (1); Square Circle (2); Hall Board (4); Junior Show (3); F.T.A. (4); Spanish Club (1, 2); Dolphin-Seal (1, 2, 3, 4); Secretary (4).

ELIZABETH GORDON MOORE, Granite Falls; A.B., English

Dean's List 3; Y.W.C.A. (1); Chemistry Club (2); Wesley Council (1, 3); Recreation Association (2); Golf Club (4); History Club (4); Y.D.C. (4); Hall Board (4).

MARTHA A. MOORE, Greensboro; A.B., English

Co-editor of *Coraddi* (4); *Carolinian* Feature Editor (3); Honor Roll (1, 2); Dean's List (3); Hall Board (1); Arts Forum Committee (3, 4); Section Leader (2, 3); Winfield Scholarship (3).

PATSY BATTLE MOORE, Whitakers; B.A., History

St. Mary's Junior College (1, 2); Dean's List (3); Honor Roll (3); Elliott Hall Committee (4); Y.W.C.A. (3, 4); Canterbury Club (1, 3, 4); History Club (3, 4); Y.D.C. (3, 4); F.T.A. (4); Dorm Committee (3, 4).

WILLA GRAHAM MOORE, Salisbury; B.S., Home Economics

Dean's List (3, 4); Honor Roll (3); Y.W.C.A. (1); Canterbury Club (1, 2); Omicron Nu (3, 4); Editor (4); Chemistry Club (1, 2); Home Economics Club (3, 4); Dance Group (1, 2, 3, 4).

DORIS JEAN MOORE, Elizabeth City; A.B., Biology

Junior Council (3); Dean's List (3); Honor Roll (2); Junior Advisor (3); Baptist Student Union; Botany Club (4); Beta Beta Beta (3, 4).

MARTHA ANNE MORGAN, Statesville; B.S., Secretarial Administration

Chairman, Finance Board (4); Hall Board (4); *Pine Needles* (3, 4); *Carolinian* Staff (3); Service League (3, 4); Daisy Chain (2); Junior Advisor (3); Westminster Group; Junior Show (3); Band (2); Gamma Alpha (3, 4); Vice-President (4).

JACQUELINE ANN MOSER, Winston-Salem; A.B., Primary Education

Dean's List (3, 4); Section Leader (1, 2); Dance Committee (3); Y.W.C.A. (1, 2); Baptist Student Union; F.T.A. (4).

DOROTHEA JOAN MOSER, Swannanoa; B.M., Music Education

Arts Forum Music Committee (3); Chamber Music Group (1, 2, 3); Greensboro Symphony Orchestra (1, 2, 3, 4); Masqueraders (2, 3, 4); Band (2, 3, 4); Young Composers Club (1); Music Education Club (1, 2, 3, 4); Woman's College Theater (1, 2, 3, 4); Classical Club (2, 3, 4); Treasurer (3, 4).



HOPE ALICE MURPHY, Kinsale, Virginia; A.B., English

Westhampton (1, 3); *Carolinian* (2); Arts Forum Committee (4); Galilean Club (2); Coraddi Club (2, 4); Le Circle Francais (2); Classical Club (4).



MARY JO MYRICK, Augusta, Georgia; B.S., Home Economics

Judicial Board (3); Hall Board (3); Marshal (4); *Carolinian* Staff (3); Section Leader (2); Junior Advisor (3); Elliott Hall Chorus (2); Junior Show (3).



BEVERLY JEAN NANCE, Winston-Salem; B.S., Secretarial Administration

Dean's List (3); Section Leader (4); Gamma Alpha (3, 4), President (4); Tap Dance Group (1, 2); Woman's College Theater (1, 2).

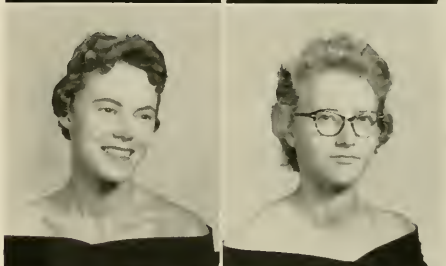

JANICE WOOSLEY NELSON, Kernersville; A.B., Elementary Education

Section Leader (1); Town Students (3, 4); F.T.A. (3, 4).



ROSE MARIE NEWTON, Atlanta, Georgia; B.S., Home Economics

Choir (1, 2, 3); Home Ec. Club (4).

INA JANICE NOBLE, Deep Run; A.B., Primary Education

Dean's List (3); F.T.A. (3); Spanish Club (1).



SHARON EILEEN O'NEAL, Greensboro; A.B., French

Dean's List (3); Service League (1); Town Students (1, 2, 3, 4); Westminster Fellowship; Town Student Hall Board (2, 3); Town Student Vice-President (3); Le Circle Francais (3, 4).



FRANCES ERNESTINE OSBORNE, Clyde; B.S., Home Economics

Mars Hill College; Baptist Student Union (3, 4); Home Ec. Club (3, 4); F.T.A. (4); 4-H Club (4).

TAMARA OSIKOWSKA, Wilmington; A.B., Spanish

Wilmington College; Section Leader (1); Sigma Delta Pi (2); Spanish Club (2).

VEARLE WHITTINGTON PAGE, Greensboro; A.B., Elementary Education

Mars Hill College (1, 2); Town Students (4); Baptist Student Union (3, 4); Botany Club (3); F.T.A. (3, 4).

ELIZABETH DEAN PARRISH, Bessemer City; B.S., Business Education

House President (4); *Coraddi* Business Staff (2); Dean's List (3, 4); Honor Roll (3); Junior Advisor (3); Gamma Alpha (3, 4); Choir (1).

JULIA ANN PARSONS, Charlotte; A.B., Primary Education

Dean's List (3); Service League (2); Elliott Hall Council (4); Junior Advisor (3); Elliott Hall Chorus (2, 3); Choir (1); Baptist Student Union (1, 2, 3, 4); Special Events Committee (1, 2, 3, 4); Chairman (4); F.T.A. (3, 4); Spanish Club (1, 2); Recreation Association (1, 2, 3).

Seniors

MARIE MARSTON PARTRIDGE, Charlotte; *B.S., Home Economics*

Dean's List (3); Home Economics Club (2, 3, 4); Delta Gamma Gamma (3, 4).



NANCY JO PASCHALL, Norlina; *B.S., Physical Education*

Recreation Association (1, 2, 3, 4), Sport Head, Hallball (3); R.A. Swim (4); Dance Group (3); Camp Counselors Club (1, 2, 3, 4), President (4); Co-Of (1, 2, 3, 4); Golf Club (2, 3); Dolphin-Seal (3, 4).



ANNE SPELL PATE, Roseboro; *B.S., Home Economics*

Dean's List (3); Section Leader (1); Daisy Chain (2); Y.W.C.A. (1); Wesley (1); Home Economics Club (1, 2, 3, 4); F.T.A. (3).

HELEN ANDREWS PATTERSON, Charlotte; *A.B., English*

Dean's List (3, 4); Honor Board (1); Section Leader; Junior Advisor (3); Arts Forum Committee; Choir; Recreation Association; Dance Group (1, 2, 3, 4).



CAROLYN MILLER PAYNE, Greensboro; *A.B., Primary Education*

U.N.C. (1, 2).

EMILY LYNDALL PAYNE, Rural Hall; *B.M., Voice*

Choir (1, 2, 3, 4); Music Education Club (3, 4).



BERYL PETERS, Rocky Mount; *A.B., English*

Carolinnian Columnist (3), Editor (4); U.N.C. Council (4); Curriculum Committee (3); Junior Advisor (3).

RACHEL PHARR, Cherryville; *B.S., Physical Education*

Dean's List (3); Junior Advisor (3); Westminster Group (1, 2, 3, 4); Recreation Association (1, 2, 3, 4); Co-Of (3, 4); Dolphin-Seal (1, 2, 3, 4).



MARY FRANCES PHILBECK, Boiling Springs; *A.B., English*

Coraddi Staff; Gardner-Webb College (1, 2); Dean's List (3, 4); Honor Roll (3); Y.W.C.A. (3).

RUTH MARIETTA PHILLIPS, Greensboro; *A.B., Elementary Education*

Town Students (1, 2, 3, 4), Social Chairman (4); Westminster Group (1, 2, 3, 4); F.T.A. (4).

GEORGIANA PHOTINOS, Norfolk, Virginia; *A.B., Sociology*

Dean's List (3); Interfaith Council (3); Greek Orthodox Group; Sociology Club (3, 4), Vice-President (4); Woman's College Theater (2, 3); Student-Faculty Committee (4); Dorm Elections Chairman (4); Hall Board (3, 4); *Carolinnian* Staff (2, 3); Junior Council (3); Junior Show (3).



SALLY JEAN PICKETT, Blue Island, Illinois; *A.B., Drama*

Monticello College; Arts Forum Committee (4); Masqueraders (2, 3, 4); Woman's College Theater (2, 3, 4).

Not pictured:
NANCY PASS

JOAN IDELLA PITTS, Newton; A.B., Mathematics

Dean's List (4); Y.W.C.A. Vice-President (4); Lutheran Student Association (1, 2, 3, 4); Treasurer (2); Square Circle (2, 3, 4); Spanish Club (1, 2).

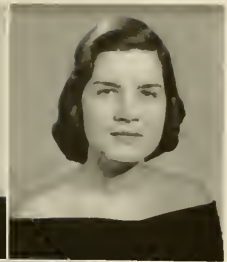

MARY FRANCES POHL, Aberdeen; B.S., Home Economics

Dean's List (4); Junior Advisor (3); Elliott Hall Chorus (3, 4); Omicron Nu (4); Home Ec. Club (4).

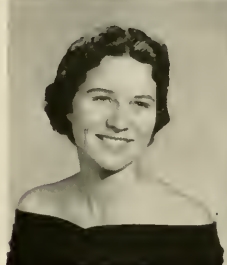

ADELIA WHITE POWELL, Windsor; B.S., Business Education

Carolinian Staff (3); Dean's List (3, 4); Section Leader (1, 2); Hall Board (4); Junior Show (3); Gamma Alpha (3, 4); Junior Advisor (3).

NATHALIE ANN POWLAS, Salisbury; B.S., Home Economics

Dean's List (4); Junior Advisor (3); Wesley Council (2, 3, 4); Chemistry Club (1, 2); Home Ec. Club (2, 3, 4).



STELLA LAMBETH PLEASANTS Guilford College; B.S., Home Economics

Section Leader (1); Elliott Hall Council (1); Town Students (3); Home Ec. Club (1, 2).

BARBARA CURTIS PRICE, Monroe; A.B., French

Georgetown University (3); Honor Roll (1, 2); Canterbury Club; Masqueraders (2); Spanish Club (1, 2); Woman's College Theater (1, 2); Le Circle Francais (1, 2, 4); Tau Psi Omega (2, 4).



CATHERINE ANN PRIEST, Nyack, New York; A.B., English

Section Leader (1); Junior Advisor (3); Canterbury Club (1, 4); Chemistry Club (3); Dance Group (3).

ANNIE LOU PUGIL, Graham; A.B., Primary Education

Dean's List (3, 4); Y.W.C.A. (1, 2, 3, 4); F.T.A. (3, 4); Treasurer (4); 4H Club (3).



BETTY ANN RABIL, Weldon; A.B., Primary Education

Judicial Board (4); Class Treasurer (3); Dean's List (3, 4); Dance Committee (2); Elliott Hall Chorus (1, 2, 3, 4); Secretary (1); President (2); Interfaith Council (3); Newman (1, 2, 3, 4); Secretary (2); President (4); Junior Show (3); Hall Board (4); F.T.A. (3, 4); Recreation Association (3).

NELL LOUISE RAMSFY, Asheville; B.S., Home Economics

Mars Hill College (1, 2); Dean's List (3); Baptist Student Union (3, 4); Home Ec. Club (3, 4); F.T.A. Club (3, 4); 4H Club (4).



MARY SUE RANKIN, Mocksville; A.B., Chemistry

Dean's List (3); Honor Roll (3); Dorm Elections Chairman (3); Junior Advisor (3); Elliott Hall Chorus (3); Westminster Fellowship; Chemistry Club (1, 2, 3, 4); Vice-President (4).

JOANNE AGNES RATHMAN, Baltimore, Maryland; A.B., French

Dean's List (3, 4); Honor Roll (2, 3, 4); Section Leader (1); Le Circle Francais (4); Classical Club (3, 4).

Seniors

EMILY STONE REDDING, Asheboro: A.B., Psychology

U.N.C. (3); Hall Board (1); Town Students (4).

HELEN ANN RICCI, Charlotte: A.B., Primary Education

Marshal (3); Dean's List (3); Honor Roll (1, 2); Elliott Hall Chorus (1, 2); Baptist Student Union (1); Square Circle (1); F.T.A. (4).

MARY ANN RICHARDSON, Louisburg: B.S., Business Education

Louisburg Junior College; Dean's List (4); Service League (4); Section Leader (3); Hall Board (4); Gamma Alpha (3, 4); Spanish Club (3, 4).

ANNE CARRINGTON ROBERTS, Hillsboro: B.M., Piano

Dean's List (3, 4); Choir (1, 2, 3, 4), President (4); Canterbury Club (3, 4); Music Education Club (2, 3, 4), Vice-President (4).

NANCY C. ROBERTS, Weaverville: B.S., Physical Education

Mars Hill Junior College (1, 2); Baptist Student Union (3, 4); Recreation Association (3, 4); Camp Counselors Club (3); Co-Of (3, 4).

JANET NEAL ROBINSON, Gastonia: B.S., Home Economics

Dean's List (3, 4); Choir (1); Interfaith Council (4); Wesley (1, 2, 3, 4); Home Economics Club (3, 4).

NANCY PAMELIA ROBINSON, Charlotte: A.B., Elementary Education

Dean's List (3); Honor Roll (1, 2); Elliott Hall Chorus (1, 2); Westminster Council (2); F.T.A. (3).

REIDA SHIRLENE ROYSTER, Fallston: B.S., Home Economics

Section Leader (2); Home Economics Club (1, 2, 3); F.T.A. (2, 3); Spanish Club (2); Square Dance (1); I-H Club (1, 2).

BARBARA ANNE RUSSELL, Asheboro: A.B., Primary Education

Ring Committee (2, 3); Pine Needles Staff (2, 3, 4), Assistant Jr. Editor (3), Senior Editor (4); Dean's List (3, 4); Y.W.C.A. (1, 2, 3); Wesley (1, 2, 3); Botany Club (2, 3); Special Events Committee (1, 2); Junior Show (3); F.T.A. (3, 4); Camp Counselors Club (3).

JO ANNE SAFRIT, Salisbury: B.S., Physical Education

Junior Show Co-Chairman (3); Dean's List (3); Honor Roll (3); Student-Faculty Reviewing Committee (3); Daisy Chain (2); Band (2, 3); Recreation Association (1, 2, 3, 4); Camp Counselors Club (4); Camp Committee (2); Co-Of (4).

MARGARET STUART SANDERS, Smithfield: A.B., Elementary Education

Daisy Chain (2); Y.W.C.A. (1); Botany Club (2, 3, 4); F.T.A. (3, 4); Spanish Club (1, 2).

RITA SATISKY, Raleigh: B.A., Chemistry

Dean's List (3, 4); Honor Roll (1, 2, 3); Elections Board (1); Service League (3); Section Leader (1); Daisy Chain (2); Dance Committee (1); Chemistry Club (1, 2, 3, 4); Caduceus (1, 2, 3).

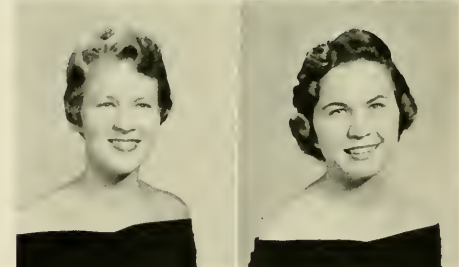
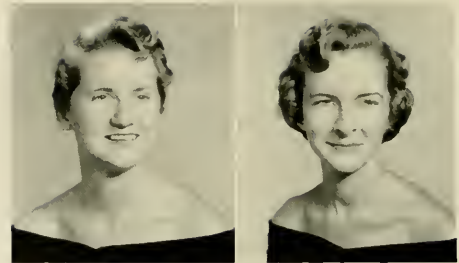

RUTH FERRELL SAWYER, Greensboro

CAROLINE ANNE SEVIER, Asheville; B.S., Physical Education

Elections Board Chairman (4); Class Elections Chairman (3); Dean's List (3); Student-Faculty Reviewing Committee (1, 2); Section Leader (1, 2); Wesley Foundation (1, 2, 3, 4); Junior Show (3); Dance Group (1, 2); Camp Counselors Club (1, 2, 3, 4).



SHIRLEY ANNE SHEFFIELD, Waynesville; B.S., Home Economics

Westminster; Home Ec. Club (3, 4); F.T.A. (4); Montreat College.

MARY MARGARET SHIPMAN, Hendersonville; B.S., Home Economics

Dean's List (3); Section Leader (1, 3); Y.W.C.A. (2, 3); Baptist Student Union (1, 2, 3, 4); Home Ec. Club (2, 3, 4); F.T.A. (4).



ANN HORTENSE SIMON, Greenville, S. C.; B.F.A., Advertising Design

Y.W.C.A. (1); Junior Show (3); Westminster Fellowship (1, 2, 3, 4); Tap Dance Group (1); N.S.A. (1, 2, 3, 4).

THELMA PAYNE SMATHERS, Black Mountain; A.B., Elementary Education

Dean's List (3); Honor Roll (3); Town Students (4); Square Circle (1, 2); F.T.A. (3, 4).

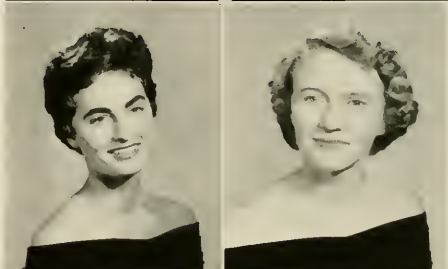

BARBARA JANE SMITH, Wingate; B.S., Home Economics

Wingate Junior College; Dean's List (3, 4); Choir (3); Omicron Nu (4); Home Ec. Club (3, 4).

GERALDINE BRITT SMITH, Winston-Salem; A.B., Elementary Education

Dean's List (4); Town Students (3, 4); Baptist Student Union (1); F.T.A. (3, 4).



JOBYNA FRANCES SMITH, Marion; A.B., Primary Education

F.T.A. (3, 4).

KAY MARIE SMITH, Kernersville; A.B., Elementary Education

Dean's List (3); Dance Committee (1); Junior Advisor (3); Town Students (3, 4); F.T.A. (3, 4).



MARGARET ELIZABETH SMITH, Asheville; A.B., Latin

Dean's List (3, 4); Honor Roll (1, 2); Curriculum Committee (2, 3); Junior Advisor (3); Masqueraders (3, 4); Square Circle (1, 2); Chemistry Club (2); Classical Club, Secretary (2), President (3, 4); German Club (4); History Club (4); Fine Arts Committee (1, 2, 3, 4); Woman's College Theater (2); Le Cercle Francais (3).

MARTHA ELIZABETH SMITH, Gastonia; A.B., Biology

Section Leader (1); Wesley Foundation (1, 2, 3, 4); Square Circle (1, 2); Chemistry Club (1, 2, 3, 4); Medical Technologists, President (3, 4).



Seniors

SANDRA SUMMERS SMITH, Greensboro; B.A., History

Town Students (1, 2, 3, 4); History Club (3, 4); F.T.A. (3, 4).

DONNA LEE SNYDER, Fayetteville; B.A., History

President, Interfaith Council (4); Honor Roll (3); Junior Advisor (3); Social Science Committee (3, 4); Y.W.C.A. Cabinet (3); Canterbury Club (2, 3); Dance Group (2, 3); History Club (3, 4); Vice-President (3); Classical Club (2, 3, 4).

CAROLYN JEAN SOMERS, Greensboro; B.S., Home Economics

Home Economics Club (1, 2, 3, 4); F.T.A. (4); 4-H Club (1, 2, 3, 4).

JANE ROSS SOMMERS, Morristown, Tennessee; B.A., Primary Education

Westminster Group (1, 2, 3, 4); Botany Club (2, 3, 4); F.T.A. (3, 4).

ALICE SYLVIA SPELL, Roseboro; A.B., Chemistry

Carolinian Staff (3); Advertising Manager, Handbook (4); Dean's List (3); Section Leader (3); Daisy Chain (2); Special Events Committee (2, 3); Junior Advisor (3); Y.W.C.A. (1); Baptist Student Union; Chemistry Club (1, 2, 3, 4); Junior Show (3); Galilean Club (2); Spanish Club (1).

VIRGINIA ANN SPENCER, Walnut Cove; B.S., Home Economics

Brevard College (1, 2); Dean's List (3, 4); Honor Roll (3); Wesley; Omicron Nu; Home Economics Club (3, 4); International Relations (1, 2).

SHIRLEY LOUISE SPIVEY, Brunswick; B.A., Primary Education

Mars Hill Jr. College (1); Co-editor *South Spencer Sidelights* (4); Dean's List (3); Baptist Student Union (2); Westminster Group (3, 4); F.T.A. (3, 4); Psychology Club (4); Tap Dance Group (4); Y.D.C. (3).

DOROTHY ALLEN STAFFORD, Maconville

GLADYS MARIE STAMPER, Winston-Salem; B.S., Home Economics

Mars Hill College (1, 2); Baptist Student Union (3, 4); Executive Council (4); Home Economics Club (3, 4); 4-H Club (4).

EVA JANET STANTON, Goldsboro; A.B., Primary Education

Baptist Student Union (1); F.T.A. (3, 4).

BARBARA STUBBLEFIELD STARR, Greensboro; A.B., Biology

Dean's List (3); Honor Roll (1, 2, 3); Town Students (1, 2, 3, 4); Chemistry Club (1, 2); Treasurer (2); Medical Technologists (2, 3, 4); Recreation Association (1, 2); Beta Beta Beta (3, 4); Phi Psi Omega (1, 2).

MARY MILLER STARR, North Wilkesboro; A.B., Primary Education

F.T.A. (3, 4).

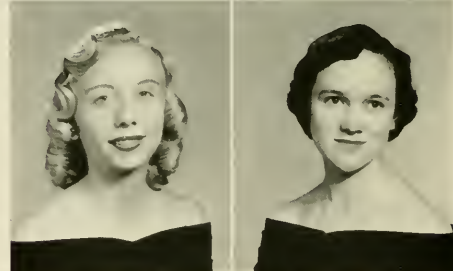
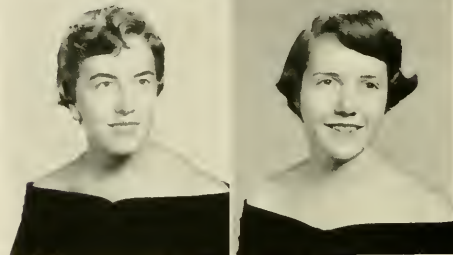
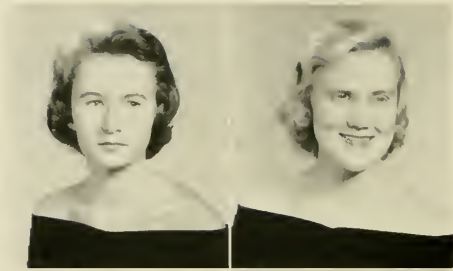

LUCILLE STEPHENSON, Saluda: A.B., History

Freshman Commission (1); House President (3, 4); Assistant House President (2); Legislature; Outstanding Senior (4); Golden Chain (3, 4); Dean's List (3, 4); Honor Roll (3, 4); Service League (1, 2); Section Leader (1); Social Science Committee (3, 4); Baptist Student Union; Phi Alpha Theta (3, 4); Debate Society (1, 2, 3, 4); State Student Legislature (4); History Club (3, 4); Recreation Association (1); Camp Counselors (1); Co-Of (1); N.S.A. (2); Y.D.C. (1, 2, 3, 4); Students for Stevenson (3, 4).



NANCY MARIE STILWELL, Thomasville: B.F.A., Interior Design

Appalachian State Teachers College (1); Dean's List (3, 4); Honor Roll (2, 3); Junior Advisor (3); United Student's Fellowship (2, 3, 4); Golf Club (3, 4); Art Club (3, 4); Senior Council (4).



SHIRLEY ELLEN STILWELL, Thomasville: B.S., Business Education

Daisy Chain (2); May Day Program (1); Y.W.C.A. (1, 2, 3, 4); Gamma Alpha (3, 4); F.T.A. (4).

JOSEPHINE STRICKLAND, Oakboro: A.B., Mathematics

Dean's List (3, 4); Elections Board (3); Honor Roll (1); Service League (4); Square Circle (1, 2, 3, 4); F.T.A. (4).

CAROLYN MONTGOMERY STRONG, Salisbury: A.B., Mathematics

Dean's List (3, 4); Honor Roll (1, 3); Section Leader (3); Marshal (4); Junior Advisor (3); Square Circle (1, 2, 3, 4); President (4); F.T.A. (4).



JOHNSIE ANN SUGG, Ellerbe: A.B., Elementary Education

Dean's List (3); F.T.A. (3).

DOROTHY FOSTER SUTTON, Greensboro

MILDRED FRANCES SUTTON, Matthews: B.S., Home Economics

Dorm Committees (2, 4); Chairman (4); Elliott Hall Committee (2, 3); Home Ec. Club (1, 2, 3, 4).



KATIE MARIE SWAIN, Columbia: A.B., Elementary Education

Dean's List (3); Honor Roll (3); Baptist Student Union (1, 2, 3, 4); F.T.A. (3, 4); North Spencer Spotlight (2).

MARY CAROLYN TALBOT, New Bern: A.B., Economics

Dean's List (3); Curriculum Committee (4); Section Leader (3); Westminster Fellowship; Gamma Alpha (3).



MARGARET RUTH TANDY, Arden: A.B., Elementary Education

Legislature (4); Carolinian Staff (3); Pine Needles Staff (3); Dean's List (3); Wesley Foundation (1, 2, 3, 4); Council (2, 4); Junior Show (3); F.T.A. (3, 4); Y.D.C. (3); Special Events Committee (3).

CLARA JOSEPHINE TANNER, Henderson: B.S., Home Economics

Carolinian Staff (3); Pine Needles Staff (3); Dean's List (3); Canterbury Club (1, 2, 3, 4); Omicron Nu (4); Botany Club (3); Home Ec. Club (1, 2, 3, 4); F.T.A. (3).



Seniors

ENA FAYE TAYLOR, Lumberton: A.B., Primary Education

Mars Hill College; Interfaith Council (3, 4); B.S.U., President; F.T.A. (3, 4).

SADIE MAE TAYLOR, New Bern: A.B., Chemistry

Junior Advisor; Square Circle (2, 3); Chemistry Club (1, 2, 3, 4); Caduceus (1, 2, 3, 4), Secretary (2); Zoology Field Club (2, 3, 4).

BARBARA IRENE TERWILLIGER, Ho-Ho-Kus, New Jersey: A.B., French

Phi Beta Kappa (3, 4); Dean's List (3); Junior Advisor; Westminster Fellowship (1, 2, 3), Recording Secretary (3); Circulation Staff, *North Spencer Spotlight* (2); Woman's College Theater (2); Junior University Sermon Committee; Senior University Sermon Committee, Elliott Hall Entertainment Committee (2); Le Circle Francais (2, 3), President (4); German Club (3); Classical Club (3, 4); Advisory Committee (3).

BETTY THACKER, Whitsett: B.S., Physical Education

Recreation Association (2, 3, 4); Camp Counselors Club (1, 2, 3, 4); Camp Committee (1, 2); Co-Of (1, 2, 3, 4); Golf Club (1, 2, 3, 4); Dolphin-Seal (4).

ANNE CAROLYN THOMAS, Winston-Salem: B.S., Physical Education

Wesley (1, 2, 3); F.T.A. (4); Recreation Association (1, 2, 3, 4), Sport Head (4), R.A. Cabinet (3); Camp Counselors Club (1, 2, 4); Co-Of (3, 4); Golf Club (4); Junior Show.

MOLLY THOMAS THOMAS, Greensboro: B.S., Home Economics

Junior Advisor; Y.W.C.A. (1); Home Economics Club (2, 3, 4), Secretary (4).

SARAH JOAN THOMPSON, Asheville: B.S., Home Economics

Dean's List (3); Honor Board (2, 3, 4); Service League (3); Junior Advisor; Y.W.C.A. (1, 2, 3, 4); Westminster Fellowship; Omicron Nu (4); Home Economics Club (4).

SHIRLEY ANN THOMPSON, Sparta: B.S., Home Economics

Section Leader (2); Westminster Fellowship (1, 2, 3); Dorm Devotions-Chairman (1); Home Economics Club (1, 2, 3); F.T.A. (3).

JOYCE CHRISTINE TILLEY, Timberlake: B.S., Home Economics

Home Economics Club (4); F.T.A. (4).

ANNA CLAIRE TILSON, Chapel Hill: B.F.A., Art

Dean's List (4); Service League (1, 3); B.S.U. (1, 2, 3); Recreation Association (1, 2, 3, 4); *Coraddi*, Art Staff (3, 4); Art Club (1, 2, 3, 4).

HELEN GORE TRADER, Raleigh: Sociology

Carolinian, Managing Editor (1); Daisy Chain (2); Junior Advisor (3); Wesley Foundation (1, 2, 3, 4), Treasurer (2); Sociology Club (3, 4); F.T.A. (3, 4); Recreation Association, Treasurer (4); Alpha Kappa Delta (3, 4), Secretary-Treasurer (4).

SARA JEAN TRENT, Reidsville: B.S., Distributive Education

Square Circle (1, 2); Gamma Alpha (3, 4).

Not pictured:

ELEANORE ANNE TATUM

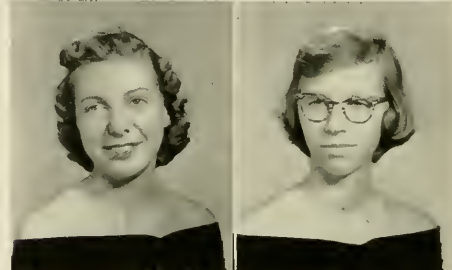

BARBARA LEA TUCKER, Greensboro; A.B., Primary Education
Town Students (1, 2, 3, 4); Y.W.C.A. (1); F.T.A. (3, 4).

TOAKSIE JUANITA TUCKER, Fayetteville; B.S., Business Education
Dorm Committee (1, 3); Gamma Alpha (3, 4), Project Chairman (4); F.T.A. (3, 4).

JOYCE ANNE TURLINGTON, Fayetteville; B.S., Business Education
Dean's List (3); Honor Roll (1, 3); Section Leader (1, 3); Y.W.C.A. (1); Wesley (1, 2, 3, 4); Chemistry Club (1); Gamma Alpha (3, 4); F.T.A. (3, 4).

MARGARET VIRGINIA TYSON, Wilson; B.S., Home Economics
Pine Needles Identification Staff (4); Section Leader (2, 3); Christian Scientist Group (2, 3, 4), Secretary (3); Home Economics Club (1, 2, 3, 4); F.T.A. (4); Junior Show (3).

BARBARA JEAN VANOVER, Swannanoa; A.B., Elementary Education
Mars Hill College; Baptist Student Union (3, 4); F.T.A. (3, 4); Y.D.C. (3, 4).

CHRISOULA J. VELONIS, Greensboro; A.B., English
Class Vice-President (1, 3); Outstanding Senior (4); Golden Chain (3, 4), Secretary (4); Honor Board (2, 4); Town Students (1, 2, 3, 4); Choir (1, 2), Secretary (2); Greek Orthodox Group; Masqueraders (4); Woman's College Theater (1, 2, 3, 4); Hall Board (1, 2), Secretary (2); Legislature (3, 4); Freshman Commission (1); Student Advisory Commission (2, 3).

KATHERINE ANN WALDROUP, Hayesville; B.F.A., Art
Coraddi Staff; Section Leader (3); Y.W.C.A. (1); Art Club (3, 4), Vice-President (4); Fine Arts Committee (2, 3, 4); Entertainment Committee (3).

CAROLYN D. WALKE, Springfield, Massachusetts; B.S., Physical Education
Recreation Association (2, 3, 4); Camp Counselors Club (1, 2, 3, 4), Vice-President (4); Co-Of (1, 2, 3, 4); Dolphin-Seal (2, 3, 4).

SALLY FALLS WATSON, Charlotte; A.B., Primary Education
Section Leader (1, 2, 3); Y.W.C.A. (3); Baptist Student Union (3, 4); F.T.A. (3, 4).

MARTHA JOANNE WATTS, Charlotte; A.B., Mathematics
Judicial Board (4); Project Committee (3); Senior Council (4); *Carolinian* Staff (3); Honor Roll (1, 2); Daisy Chain (2); Westminster (2, 3, 4); Square Circle (1, 2, 3, 4); Botany Club (2, 3); Elliott Hall Committee (2, 3).

MARGARET HANDY WELCH, Greensboro; A.B., Chemistry
College Cheerleader (4); Class Cheerleader (1); Dean's List (3); Service League (4); Canterbury Club (1, 2, 3, 4); Square Circle (2, 3); Chemistry Club (1, 2, 3, 4).

JANE MARIE WELLS, Mars Hill; B.S., Home Economics
Mars Hill Jr. College; Home Economics Club (1, 2, 3, 4); F.T.A. (3, 4); Student Program and Policy Committee for School of Home Economics (3, 4).



Not pictured:
JUNE VICK

DORIS LINDA WESTBROOK, Tryon; A.B., Elementary Education

Dean's List (3); Recreation Association (1, 3); Square Dance (1).

FRANCES ANNE WESTMORELAND, Tabor City; A.B., Biology

Freshman Commission (1); Dean's List (3, 4); Baptist Student Union (1, 2, 3); Botany Club (2, 3, 4), President (4); Chemistry Club (3, 4); Beta Beta Beta (3, 4), Secretary (4).

KATE HARRISON WHARTON, Greensboro; A.B., Mathematics

Dean's List (3); Honor Roll (1, 2, 3); Service League (1); Daisy Chain (2); Junior Advisor (3); Baptist Student Union (1, 2); Square Circle (1, 2, 3, 4).

MARGARET WYATT WHITE, High Point; B.S., Secretarial Administration

Town Students (4).

WEETA LOUISE WHITE, Winston-Salem; A.B., History

Political Affairs Committee (3, 4), Chairman (4); Carolinian Staff (1, 2); Dance Committee (3); Choir (1, 2); Y.W.C.A. (1); Moravian Group (1, 2, 3, 4), Council (2, 3); Y.D.C. (3, 4), President (3); History Club (3, 4), Secretary (3); Elliott Hall Committee (1, 2, 3); Junior Show (3); Caduceus (1, 2, 3); S.D.A. (3, 4); Woman's College Theater (1); Le Circle Francais (2).

FLORENE HOWETT WILKERSON, Columbia; B.S., Home Economics

Wesley Foundation (1, 2, 3); Home Ec. Club (1, 4); F.T.A. (4); Spanish Club (2); Tap Dance Group (1); 4-H Club (1).

CAROLYN ANN WILKIE, Hendersonville; B.S., Physical Education

Dean's List (3); Section Leader (3); Recreation Association (1, 2, 3, 4); Co-Of (4).

DOROTHY GAIL WILKINSON, Belmont; B.S., Physical Education

Brevard Junior College; Wesley Foundation (3); Recreation Association Representative (3); Co-Of (3, 4).

MARY WIMBERLEY WILKINSON, Rocky Mount; A.B., English

House President (3); Dean's List (3, 4); Elections Board (1); Choir (1, 2); Westminster Fellowship Council (1, 2, 3); Dorm Committees (1, 2, 3, 4); Chapel Committee (4).

MARGARET BLANCHE WILLIAMS, Siler City; A.B., Primary Education

Freshman Council (1); Senior Council (4); Hall Board (4); Section Leader (1, 2); Dance Committee (3); Elliott Hall Chorus (1, 2); Choir (3, 4); Botany Club (2, 3, 4); F.T.A. (3, 4).

JEWELL DEAN WILLIAMS, Winston-Salem; A.B., English

Carolinian Staff (2); Coraldi Staff (2); Dean's List (3, 4); Junior Advisor (3); Le Circle Francais (3, 4).

SUE BECKETT WILLIAMS, Norton, Connecticut; A.B., Art

Section Leader (1, 4); Woman's College Theater (3); Art Club (2, 3, 4); Dolphin-Seal (2, 3, 4), Vice-President (4); Home Ec. Club (2).



Seniors

MARY S. WILLIAMSON, Greensboro

BETTY JOANN WILLINGHAM, Brevard; *A.B., English*

Brevard College (1, 2); Baptist Student Union; F.T.A. (4).

PATRICIA ANN WILLIS, Morehead City; *B.S., Secretarial Administration*

Y.W.C.A. (1); Baptist Student Union (1); Gamma Alpha (3, 4).

MARY BARBEE WINCHESTER, Morganton; *B.S., Home Economics*

Dean's List (3); Section Leader (3); Junior Advisor (3); Interfaith Council (2); Y.W.C.A. (1, 2, 3, 4); Wesley Foundation (1, 2, 3, 4); Home Ec. Club (1, 2, 3, 4).

VIRGINIA MOREAU WINNER, Greensboro; *B.F.A., Art*

Dance Committee (1); Town Students (1, 2, 3, 4); Choir (1).

ELIZABETH CAROL WINSTON, Virgilina, Virginia; *B.S., Home Economics*

Baptist Student Union (2); Home Ec. Club (1, 2, 3, 4); F.T.A. (3, 4); 4-H Club (2).

LURLEI ROLTH WOODARD, Greensboro; *A.B., Primary Education*

Dean's List (3); Dance Committee (2); Town Students (1, 2, 3, 4).

ANN WOODY, Bessemer City; *A.B., Primary Education*

Pine Needles Staff (2); Section Leader (4); Elliott Hall Council (1, 2); Westminster Fellowship (1, 2, 3, 4); F.T.A. (3, 4); Square Dance (1).

ANNE MAE WOOTEN, Stantonsburg; *B.S., Business Education*

Honor Board (1, 2); Service League (1); Section Leader (1); Wesley Foundation (1, 2, 3, 4); Gamma Alpha (3, 4); F.T.A. (3, 4); Recreation Association (1, 2, 3, 4).

PATSY ODOM WRIGHT, Laurinburg; *A.B., English*

Carolinian Staff (2); Dean's List (3, 4); Honor Roll (3); Sigma Delta Pi (2, 3, 4).

JOHNNYE ELIZABETH WYKE, Kingsport, Tenn.; *A.B., Primary Education*

Section Leader (2); Town Students (4); Dolphin-Seal (2).

JEAN YELTON, Burnsville

MARY CORPENING YOUNG, Horse Shoe; *B.S., Home Economics*

Dean's List (3, 4); Section Leader (1); Elliott Hall Chorus (4); Choir (1); St. Mary's (1, 2, 3, 4); Home Ec. Club (3, 4); F.T.A. (4); Chemistry Club (1).

MARTIE ANN YOW, Greensboro; *A.B., Mathematics*

Service League, Chairman (4); Class Project Chairman (3); *Pine Needles* (1, 2, 3); Handbook Staff (3); Golden Chain (4); Section Leader (3); Daisy Chain (2); Dance Committee (2); Junior Advisor (3); Choir (1, 2); Wesley Foundation (1, 2); Square Circle (1, 2, 3, 4); Points Committee (3, 4); Secretary (4); Le Circle Francais (2).

Not pictured:

RUTH H. ZELINSKI

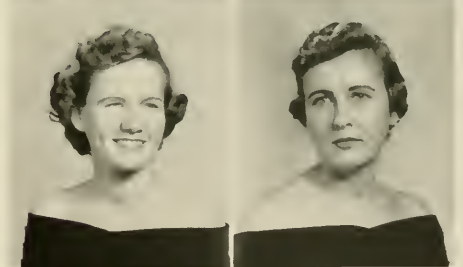
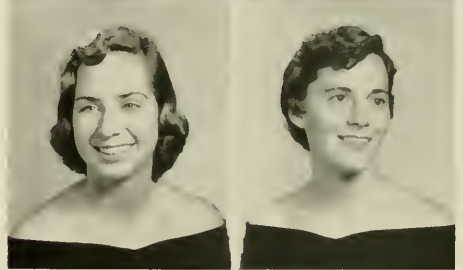
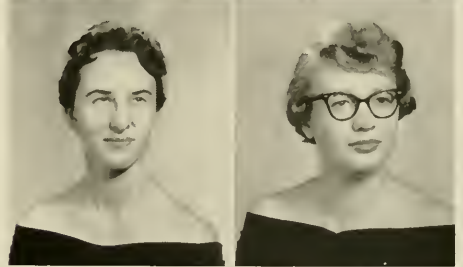



May our merit and our loyalty
bring you pride, oh, college dear;
That the classes of the future years
your honor will revere.



Administration . . .

The administration of Woman's College is a many-faceted organization. Administrative offices are found not only in the administration building but are housed in buildings everywhere on our campus.

Acting Chancellor Pierson . . . logical, level-headed . . . axis around which administration revolves . . . Dean Taylor . . . patience and understanding personified . . . Dean Mossman . . . advice and guidance with a smile . . . class chairmen . . . interest in the individual . . . the registrar . . . efficiency in handling of courses and cuts . . . the cashier's office . . . payment cards and checks . . . Miss Hawkins . . . tireless effort to provide for those in need . . . secretaries . . . typewriters and friendliness . . . the dining hall . . . dietitians planning and directing . . . the infirmary . . . Dr. Collings and Dr. Curtis . . . always ready to give help and medical advice for physical and mental needs . . . nurses . . . working long hours and giving freely of their time. . . . These and many other spokes on which the complicated wheel of administration revolves are the generally unseen supports which allow our daily college living to continue. The endless hours of diplomacy, tact, finance, and decision that go into the progress of the college and into the maintenance of academic and physical standards are originated in the minds and efforts of the Woman's College Administrators.

The annual appearance of the Chancellor in Assembly, the tall figure of Dean Taylor often seen in the library or occasionally speaking quietly and firmly in house meeting, class chairmen putting forth a super-human daily effort to give the best of their advice to combat the tears and problems of the students, Dean Mossman best remembered on the stage of Aycock on Founder's Day—these and others, endlessly aiding the machinery of the college, taking a hundred problems off our shoulders, and when necessary adding a few, are always here when we need them, are always here to serve us, the Woman's College.

Your President...



William Friday

President of the Consolidated University of North Carolina

We, the students of Woman's College, wish to extend a welcome to William Friday, new president of the Consolidated University. We know that his expert ability and able leadership will be of great benefit to all three branches of the Consolidated University throughout the years to come.

President Friday, a graduate of the Textile School of State College and the University Law School at Chapel Hill, is indeed an asset to our college, bringing with him a capacity for greater cooperation and understanding.



Luther H. Hodges
Governor of North Carolina

The students of Woman's College recognize the excellent guidance of Governor Luther H. Hodges in furthering the development of our college. His wisdom and devotion have been a powerful working force for the advancement of our welfare.

Administrative Assistants . . .



MR. ALBERT A. WILKINSON
Director of News Bureau



MR. GEORGE M. JOYCE
Auditor



MR. CHARLES W. PHILLIPS
Director of Public Relations



DR. RUTH COLLINGS
Physician



MISS MABEL M. SWANSON
Head Dietitian



MR. JOHN C. LOCKHART
Assistant Controller



DR. FRANKLIN HOLBROOK McNUTT
Dean of Graduate School



MR. CHARLES M. ADAMS
Librarian



Mr. Gregory Ivy



Dr. Victor M. Cutter, Jr.



Dr. Vance T. Littlejohn



Miss Florence Schaeffer



Dr. Francis Laine



Mr. Herman D. Middleton

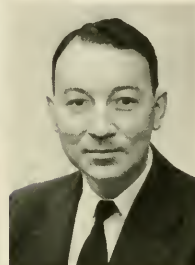

Dr. John Kennedy



Dr. Charles Prall



Dr. Leonard B. Hurley



Dr. Edna Arundel

Department Heads . . .

MR. GREGORY IVY *Art Department*
B.A., 1928, Central Missouri State; M.A., 1936, Columbia.

Member of North Carolina Education Association; Southeastern Arts Association, Southeastern College Art Conference, National Art Education Association; President Art Section, N.C.E.A., 1938-40; President, S.E.A.A., 1938-39; Member, Executive Board, S.E.A.A., 1939-42; Chairman, Program Committee, 1942; President, S.C.A.C. 1949-50.

DR. VICTOR M. CUTTER, JR. *Biology Department*
B.A., 1938, Dartmouth; Ph.D., 1942, Cornell.

Member of Yale Faculty; Research in Cancer and Mychology; Sigma Psi; Phi Kappa Pi.

DR. VANCE T. LITTLEJOHN *Business Education Department*
B.A., 1931, Bowling Green College of Commerce; M.Ed., 1935, Ph.D., 1948, Pittsburgh.

Member of North Carolina Education Association; Southern Business Education Association; United Business Education Association; Delta Pi Epsilon, Sponsor UNC Chapter; National Office Management Association; Secretary, Greensboro Chapter; Special Appointment as Consultant, Fourth Inter-American Conference on Vocational Education, 1952; Delta Pi Epsilon National Program Planning Committee, 1950-51; W. S. Office of Education Care Information Committee, 1952.

MISS FLORENCE SCHAEFFER *Chemistry Department*
B.A., 1920, Barnard; M.A., 1922, Mt. Holyoke; Ph.D., 1928, Yale.

Member of Curriculum Committee, Honors Work Committee; Contributions to the Journal of the Steering Committee of the American Chemical Society.

DR. FRANCIS LAINE *Classical Civilization Department*
B.S. Memphis State; Ph.D., Vanderbilt; Sorbonne, University of Paris, 1946.

Member, Classical Association, Phi Sigma Iota, Eta Sigma Phi; Instructor, Memphis Board of Education, 1939-42; Translator, U.S. War Department, 1942-43; U.S. Army Strategic Bombing Survey, 1943-46; Instructor Vanderbilt University, 1946-49.

MR. HERMAN D. MIDDLETON *Drama Department*
B.S., Columbia University; M.A., Teachers College, Columbia University.

DR. JOHN KENNEDY *Economics Department*
B.A., B.M., Duke University; Ph.D., North Carolina.

Delta Sigma Phi; American Arbitration Association, Member on Arbitration Panel of Federal Mediation and Conciliation Service; Southern Economic Association.

DR. CHARLES PRALL *School of Education*
B.A., 1912, University of Iowa; M.A., 1926, University of Chicago, Ph.D., 1928, Iowa.

Member of Executive Committee of National Groups on Teacher Education and Educational Administration; Chairman, American Hospital Association Committee on Training of Dietitians; Consultant on U.S. Bureau of the Budget, Veterans Administration and U.S. Public Health Service.

DR. LEONARD B. HURLEY *English Department*
B.A., 1913, M.A., 1916, Duke; Ph.D., 1932, North Carolina.

Member of Central Committee of North Carolina English Teachers' Association; President Regional Division of College English Association, 1950; Member of Executive Committee, 1951; Former President, North Carolina Council of English Teachers; Former Secretary, American Literature Division of South Atlantic MLA; Former President, Local Chapter of Phi Beta Kappa; Central Committee of North Carolina English Teachers' Association.

DR. EDNA ARUNDEL *Geography Department*
B.A., 1921, Ohio University; M.A., 1929, Columbia; Ph.D., 1932, Yale.

Member of American Geographers; National Council of Geography Teachers; State Chairman, International Relations Committee, American Association of University Women; Geographical Publication.

DR. RUTH COLLINGS.....*Health Department*
B.A., 1919, Pomona; M.D., 1923, Pennsylvania.
 Member of Council of American College Health Association, 1935-37; Vice-President, American College Health Association, 1948-49; Committee Chairman American College Health Association, 1950-52; Committee, Guilford County Medical Society.

DR. RICHARD N. CURRENT.....*History Department*
B.A., Oberlin College; M.A., Fletcher School of Law and Diplomacy; Ph.D., University of Wisconsin.

MRS. MADELEINE STREET.....*Home Economics Department*
B.S., William and Mary; M.Ed., Columbia

DR. HELEN BARTON.....*Mathematics Department*
B.A., 1913, Goucher; M.A., 1922, Ph.D., 1926, Johns Hopkins.
 Chairman, Mathematics Section North Carolina Academy of Science; Vice-President, North Carolina Academy of Science; President, Woman's College Section, Phi Beta Kappa; Special Appointment to American Association of University Women; National Committee on Standards and Recognition of Colleges, 1949; Delegate to International Congress of Mathematicians, 1950.

DR. WELTON G. MARQUIS.....*School of Music*
B.A., 1936, M.A., 1942, Whitman College; Ph.D., 1950, University of Southern California.

Member, American Musicological Society, Mediaeval Academy of America, Phi Delta Theta, Phi Mu Alpha, Arranger, Composer, Conductor in Hollywood, California; Composer of Orchestral Works and Composition.

DR. WARREN ASHBY.....*Philosophy*
 Member, American Philosophical Society, Southern Society for Philosophy and Psychology, American Association of University Professors, Special Appointment to Ford Fellowship at Princeton, 1952-53.

MISS ETHEL MARTUS.....*Physical Education Department*
B.A., 1929, Pembroke; Brown University; M.S., 1931, Wellesley.
 Vice-President, Southern Association of Health, Physical Education and Recreation, 1949; National Section on Women's Athletics, 1942-48; Athletic Federation for College Women, 1945; N. C. Association for Health, Physical Education and Recreation; Chairman, Committee on Standards and Evaluation, North Carolina College Conference; Regional Director, Mary Hemeway Alumnae Association; State Chairman, Softball, Volley Ball, Basketball; Representative, National Association of Physical Education for College Women on National Program Planning Committee.

DR. ANNA REARDON.....*Physics Department*
B.A., 1930, College of W. Teresa; M.S., 1933, Ph.D., 1937, University of St. Louis.

Member, Delta Kappa Gamma, Sigma Psi; New Orleans and Kansas Academies of Science, American Museum of National History, National Geographic Society, Symposium of Modern Physics, Oak Ridge, Tennessee; Contributions to Science Journals.

DR. KENDON SMITH.....*Psychology Department*
A.B., 1941, University of Minnesota; M.A., 1942, Ph.D., 1943, Princeton University.

Research Psychologist, Office of Scientific Research and Development, U.S. Government, 1943-46; Research and Teaching, University of Princeton, 1946-48; Associate Professor of Psychology, Pennsylvania State University, 1948-54; Publications in Fields of Physiological Experimental and Theoretical Psychology.

DR. LYDA GORDON SHIVERS.....*Sociology Department*
B.A., LL.B., M.A., Mississippi; Ph.D., North Carolina.

Chairman Harriet Elliott Social Science Forum Committee, 1955-56; Chairman, Planning Committee, State of the University Conference 1955-56; President, North Carolina Conference for Social Service, 1955-56; Contributions to Professional Journals.

... Woman's College ... 1957



Dr. Ruth Collings



Dr. Richard N. Current



Mrs. Madeleine Street



Dr. Helen Barton



Dr. Welton G. Marquis



Dr. Warren Ashby



Miss Ethel Martus



Dr. Anna Reardon



Dr. Kendon Smith



Dr. Lyda Gordon Shivers

Woman's College Faculty

ART		Gay Grant Manchester	B.A., M.Ed.	Jessie Anna Potts	B.S., M.S.
Williard Everett Barchenger	B.A.	Margaret Joy Martin		Isabelle Powell	
Susan Barksdale	B.A., M.A.	Harriett Mehaffie	Ph.B., M.A.	Bess N. Rosa	B.S., M.A.
Ruth Abbott Clarke	B.A., M.F.A.	Barbara E. Miller		Ester, Segner	B.S., M.S.
Nona Hardin	B.A., B.S., M.A.	Sadie M. Moser	B.A., M.Ed.	Irwin V. Sperry	B.A., M.Ed., Ed.D.
Gregory D. Ivey	B.S., M.A.	Herbert Park		Helen K. Staley	B.I., B.S., M.A.
Elizabeth Jastrow	Ph.D.	Jessie Peden	B.A., M.A.	Madeline E. Street	B.S., M.A.
John Opper	B.S., M.A., Ed.D.	Charles Edward Prall	B.A., M.A., Ph.D.	Mabel N. Swanson	B.S., M.S.
Katherine Sears		Anna Reger	B.A., B.S.	Comfort K. Tate	B.S., M.S.
Helen Thrush	B.F.A., M.A.	David Rigby	B.S., M.S.	Mary E. Taylor	B.A., M.Ed.
BIOLOGY		Donald W. Russell	B.A., M.Ed., Ed.D.	MATHEMATICS	
Laura Anderton	B.A., M.S.	Ruby R. Rumley		Helen Barton	B.A., M.A., Ph.D.
Inez Coldwell	B.A.	Clarence D. Shipton	B.A.	Ione H. Grozan	B.A., M.A.
Victor M. Cutter	B.A., Ph.D.	R. Leland Starnes	B.A., M.A.	Anne Louise Lewis	B.A., M.S., Ph.D.
Charlotte W. Dawley	B.A., M.S., Ph.D.	Herbert E. Vaughn	B.S., M.A.	Lila Peck Walker	B.A., M.A., Ph.D.
Margery P. Doggett	B.S.	Mary Anne Weatherly	B.A.	Emily H. Watkins	B.A., M.A.
Virginia Gangstad	B.A., M.A., Ph.D.	Josie Nance Witte	B.A., M.Ed.	MUSIC	
Winnfred Harding	B.S.	Gwendolyn Wallace		Carl John Alexius	B.M.Ed., M.M.
Hilla T. Harpster	B.A., M.A., Ph.D.	ENGLISH		Claire Henley Atkisson	B.M.
Helen Ingraham	B.S., M.S.	John E. Bridgers, Jr.	B.A., M.A., Ph.D.	Elizabeth Cowling	B.A., M.A., M.M.
Herbert Lund	B.A., M.D.	May D. Bush	B.A., M.A., Ph.D.	Robert A. Darnell	B.M., M.M.
Martin Roeder	B.S., M.S., Ph.D.	Amy M. Charles	A.B., A.M., Ph.D.	William C. DeVeny	B.A., B.Mus.
Hollis J. Rogers	B.S., M.S., Ph.D.	Kathryn England	B.A., M.A.	George W. Dickieson	B.Mus., M.Mus.
Archie D. Shaftestbury	B.A., Ph.D.	Harry Finestone	A.P.	Birdie H. Holloway	B.S.M., M.S.M.
Maude Williams	B.A., M.S., Ph.D.	Marc Friedlander	B.A., M.S., Ph.D.	Sara L. Holroyd	B.S., M.A.
BUSINESS EDUCATION		Jean Gagen	B.A., M.A., Ph.D.	G. Welton Marquis	B.A., M.A., Ph.D.
Dorothy S. Darnell	B.S.S.A.	Robert C. Humphrey	B.A., M.A., Ph.D.	Aleline Richard Minor	B.S.
Mathilde Hardaway	B.E.A., M.B.A., Ph.D.	Leonard B. Hurley	B.A., M.A., Ph.D.	Inga B. Morgan	B.S., M.M.
Maybelle Jones	B.A., M.A.	Randall Jarrell	B.A., M.A.	Robert B. Morris	B.S.M., M.S.M.
Sarah Wilson Jones	B.S., M.S.	William A. Mueller	B.A., M.A., Ph.D.	Hans-Karl Piltz	B.A., M.M.
Yance T. Littlejohn	B.A., B.S., M.Ed., Ph.D.	George M. Nauss, Jr.	Ph.D.	George M. Thompson	B.M., M.M.
James Edward Orange	B.S., M.Ed.	James W. Painter	B.A., M.A.	Elliott Weisgarber	B.M., M.M.
Tommie Lou Smith	B.A., M.A.	Kathleen Painter	B.A.	PHILOSOPHY	
Rowena Wellman	B.A., M.A., Ph.D.	Freida E. Penninger	A.B., M.A.	Warren Ashby	B.A., B.D., Ph.D.
V. Louise Whitlock	B.S., M.S.	Edwin N. Perrin	B.A., M.A.	PHYSICAL EDUCATION	
CHEMISTRY		Rosamond Putzell	B.A., M.A.	Dorothy Davis	B.A., M.A.
Marguerite N. Felton	B.S., M.A.	Jane Summerell	B.A., M.A.	Frances E. Falch	
Janice T. Greene	B.A.	William R. Taylor	B.A., M.A.	Margaret Greene	B.S., M.A.
Guita Marble	B.A., M.A., Ph.D.	Nettie Sue Tillet	B.A., M.A.	Ellen Jeanne Griffin	B.S., M.A.
Florence L. Schaeffer	B.A., M.A.	James Benjamin Townsend	B.A., M.A., Ph.D.	Gail Murl Hennis	B.S., M.A., Ph.D.
Katherine E. Wright	B.A., M.A.	Robert W. Watson	B.A., M.A., Ph.D.	Marjorie Leonard	B.S., M.A.
CLASSICAL CIVILIZATION		GERMAN		Katbryn Luttgens	B.S., M.S.
Francis A. Laine	B.S., Ph.D.	Ernst Breisacher	Ph.D.	Rosemary McGee	B.S., M.S., Ph.D.
Margaret Reesor	B.A., M.A., Ph.D.	HEALTH		Ethel L. Martus	B.A., M.S.
COMMERCIAL		HISTORY		Virginia S. Moomaw	B.S., M.A.
Roscoe J. Allen	B.S., M.S.	Louise Alexander	B.A.	Nancy Ann Porter	B.S.
Margaret C. DeVinny	B.S., M.S.	Richard Bardolph	B.A., M.A., Ph.D.	Elizabeth Umstead	B.S., M.A.
Mary Harrell	B.A., B.S., M.A.	John Herbert Beeler	B.A., M.A., Ph.D.	Mary Elizabeth Van Dyke	B.S., M.S.
Madec Hollis	B.S., M.A.	Barbara W. Brandon	B.A., M.A.	Celeste Ulrich	Ph.D.
George Joyce	B.S., M.S.	Richard Nelson Current	B.A., M.A., Ph.D.	PHYSICS	
Lenore Gerlene Pierce	B.A., M.A., Ed.S.	Bernice E. Draper	B.A., M.A.	Elsie Jane Cox	R.N.
Dorothy S. Sills	B.S.	Ruth Gruen		J. Robert O'Donnell	B.S., M.S.
Louise Weye	B.A., M.S.	Ruth Elizabeth Gruen	B.A., M.A.	Anna Joyce Reardon	B.A., M.S., Ph.D.
DRAMA		Magnhilde Gullander	B.A., M.A.	PSYCHOLOGY	
John D. Babington	B.A., M.A.	Josephine Hege	B.A., M.A.	Irenaea A. Burch	B.S., M.A., Ph.D.
Robert DeWitt Hennon	B.A., M.A.T.	Jordan E. Kurland	B.A., M.A.	Elizabeth Duffy	B.A., M.A., Ph.D.
Herman Middleton		Vera Largent	B.A., M.A.	Julia Heil Heinlein	B.S., M.A., Ph.D.
ECONOMICS		Franklin Parker	B.A., M.A., Ph.D.	Robert Radlow	B.S., M.S., Ph.D.
Albert S. Keister	B.A., M.A., Ph.D.	Eugene Pfaff	B.A., M.A., Ph.D.	Kendon Smith	B.A., M.A., Ph.D.
John W. Kennedy	A.B., A.M., Ph.D.	Lenoir C. Wright	B.A., M.A., LL.B., M.A., Ph.D.	ROMANCE LANGUAGES	
Virgil E. Lindsey	B.A., M.A.	HOME ECONOMICS		Alice K. Abbott	B.A., M.A.
Jean Mathieson	B.A.	Betty Ruth Austin		Helen Frances Cutting	B.A., M.A.
EDUCATION		Evelyn M. Cox	B.S., M.S.	Virginia C. Farinholt	B.A., M.A., Ph.D.
Mary Elizabeth Avent	B.A.	Aznes N. Cox	B.S., M.A.	William N. Felt	B.A., M.A., D.M.L.
Elizabeth Ann Bowles		Savannah Day	B.S., M.S.	Annie B. Funderburk	B.A., M.A.
Monnye Shelby Brown	B.A.	Boltha Frojen	B.A., M.A.	Helen H. Goldsmith	B.A., M.A., Ph.D.
Eula Mae Carter	B.A.	Martha Elizabeth Hathaway	B.S., M.A.	Josefina E. Hardre	B.A., M.A.
Billie Cooke	B.S.	Pauline E. Keeney	B.S., M.S., Ph.D.	Rene Hardre	C.E.N., C.A.P.
Janet J. Frederick	A.B.	Catherine B. Kehoe	B.S., M.S.	Malcolm K. Hooke	B.A.
Ruth Gunter	B.A., M.A.	Peggy King	B.A.	Augustine LaRochelle	B.A., M.A.
James J. Hagood, Jr.	B.S., M.A.	M. Josephine Kremer	B.A., Ph.D.	Meta H. Miller	B.A., M.A., Ph.D.
Nancy Jean Hill		Louise Lowe	B.S., M.S.	Janine Nauss	
Edith Huffman	B.A., M.A.	Johanna B. McCartney	B.A., M.A.	Betsy Scone	B.A., M.A.
Eugenia McIver Hunter	B.A., M.A., Ph.D.	Ellen Peden	B.S., M.A.	Ruth A. Shaver	B.A., M.A.
Mary A. Hunter	B.A., M.A.	SOCIOLOGY			
Anna M. Kreimeier	Ph.D., M.A.	Peter Berger	B.A., M.A., Ph.D.		
Elizabeth Ann Liddle	B.S., M.Ed.	Marion M. Deininger	B.A., M.A.		
Patricia Jo McMahan		Richard W. Lieban	B.J., M.A., Ph.D.		
Franklin McNutt,		Mereb E. Mossman	B.A., M.Ed.		
B.A., M.A., Ph.D., LL.D., L.H.D.		Lyda Gordon Shivers,	B.A., LL.B., M.A., Ph.D.		

The Alumnae Association

Officers

MRS. L. RICHARDSON PREYER (Emily Harris)	President
MISS JUDY BARRETT	First Vice-President
MISS ELLEN GRIFFIN	Second Vice-President
MRS. ROBERT T. BRIDGES (Mary Cecile Higgins)	Recording Secretary
MISS BARBARA PARRISH	Executive Secretary

Board of Trustees

MRS. EDWIN A. HUBBARD (Dorothy Bell)
MRS. L. L. MILLER (Frances Newson)
MISS BETTY MOORE BULLARD
MRS. PAUL R. MAULDEN (Julia Watson)
MRS. JEROME HYMAN (Judy Rosenstock)
MRS. LUTHER H. HODGES (Martha Blakeney)
MRS. M. SAMUEL HAYWORTH (Sue Murchison)
MRS. HERBERT G. BENCH (Dianne Page)
MRS. WILLIAM S. JOYNER (Jane Linville)

Our
Grateful
Thanks
To These

As the 1957 *Pine Needles* is "put to bed," we of the staff would like to extend our sincerest appreciation and deepest gratitude to the following persons for their unremitting patience, guidance and encouragement.

MR. PRICE COURSEY

MR. FRANK FLEMING

MR. CARROLL MARTIN

MR. MALCOLM MILLER

MR. ALBERT WILKINSON

MR. FAYE SMITH

MR. ANDY LAWS

MISS ANNA BUFF

MAISON JOLENE

We Thank You,

MARTHA AND THE STAFF

Advertisements

To the Class of '59 . . .

We Dedicate Our

CLASS SPIRIT—INTERESTS—INDIVIDUALITY
DESIRES—ACCOMPLISHMENTS . . .

We hope that our past memories will
Become part of your present dreams and
That you, too—have
Entered to learn and will leave to serve . . .
Your community
Your nation
Your God . . .

THE CLASS OF '57



To the trudge around the campus that
unforgettable week
To the "mess" of registration
that swept you off your feet—
To "lights out" on the dot at eleven,
To weekends . . . (Carolina heaven!)
To initiation with ears and tails
From history 101 you hailed
Those exams . . .
Oh, yes—we once felt that way too—
But wait!—a jacket, a ring in view
And Sisters dear, as only to you
A welcome—three years blest anew—
In the halls of Upperclassmen.

YOUR SISTER CLASS OF '58

We pay tribute to the members of a class:

*who have given of their time and talents,
both individually and as a group;*

*who have inspired, guided, encouraged,
and have readily acknowledged our endeavors;*

*who have moulded our class spirit and left us the desire
to diligently seek, willingly serve,
and to excel as did the class of '57.*

*Your sister class,
the class of '59*

Dear Class of Nineteen Fifty-Eight,

You wear your green jacket. Your class ring bears the insignia of '58. High you hold your head and with reason. You work with quiet assurance, you walk with dignity. You are proud to say you go to W.C. It is your home and you love it. For you it is not only a group of buildings, classrooms, corridors, and steps, but it is people from all over the country mingling and living together as one. Yes, you are proud to belong to W.C.

The sailing has been rough many times for you, but somehow you always seemed to pull through. Yesterday you were the child, awkward and unassured, away from home for the first time.

We, the class of 1960, wish you all the success and good luck on your journey.

THE FRESHMAN CLASS

Faculty Directory

- A-
- Abbott, Alice K.
Abels, Mrs. Elizabeth P.
Adams, Charles M.
Albaugh, Mrs. Helen M.
Alexander, Mrs. Elizabeth B.
Alexander, Louise B.
Alexius, Carl John
Allen, Roscoe J.
Allizood, Carolyn St.
Anderton, Laura G.
Arundel, Dr. Edna
Ashby, Dr. Warren
Atkisson, Mrs. Claire H.
Avent, Mary Elizabeth
- B-
- Batts, Billy Stuart
Boerner, Tribby Ann
Babington, John D.
Batty, Ruth C.
Baldwin, William Owen
Barchenger, Willard E.
Barksdale, Susan
Barton, Dr. Helen
Beeler, Dr. John H.
Bell, Mrs. Ruth R.
Berger, Dr. Peter Ludwig
Booker, Elizabeth
Boone, Mrs. Elizabeth S.
Bowles, Elisabeth Ann
Bowman, Susan
Brandon, Barbara W.
Breisagher, Ernest
Bridgers, Dr. John E.
Brown, Mrs. Monnye Shelby
Burch, Dr. Ireneas A.
Burchette, Mrs. Hattie P.
Burns, Helen
Bush, Dr. May D.
Butler, Ethel
Button, Mrs. Evelyn G. M.
- C-
- Carter, Mrs. Anne Fulton
Carter, Mrs. Ruth M.
Chandler, Charles L.
Charles, Dr. Amy M.
Christy, William J.
Clarke, Mrs. Ruth A.
Clodfelter, Mrs. Carolyn G.
Coffeld, Mrs. Terrel Weaver
Goldwell, Hiez
Collines, Dr. Ruth M.
Comer, Patrick B., Jr.
Cooke, Mrs. Billie G.
Cowling, Elizabeth
Cox, Elsie Jane
Cox, Evelyn M.
Coxe, Agnes N.
Crews, Mrs. Louise Scott
Cunningham, Lillian
Current, Dr. Richard N.
Curtis, Dr. Dock
Cutter, Dr. Victor M., Jr.
Cutting, Helen F.
- D-
- Daffron, Mrs. Donavee
Darnell, Mrs. Dorothy S.
Darnell, Robert Arthur
Davis, Dorothy
Davison, Mrs. Evelyn
Dawley, Dr. Charlotte
Day, Mrs. Savannah S.
Dean, Mrs. Evon W.
Deinger, Marian MacNeil
DeVeny, Mrs. Doris
DeVeny, William C.
DeViny, Margaret C.
Dickieson, George W.
Dixon, Mrs. Hazel F.
Downs, Mrs. Nancy M.
Draper, Bernice E.
Duffy, Dr. Elizabeth
- E-
- Easley, Eleanor Broadus
- F-
- Falck, Frances E.
Farinholt, Dr. Virginia C.
Felt, Dr. William N.
Felton, Marguerite Norman
Fields, Evelyn Dalton
Finestone, Dr. Harry
Fletcher, Anita
Fredrick, Janet J.
Freeman, Rebecca Anne
Friedlander, Dr. Marc
Froen, Bloetha
Funderburk, Mrs. Annie Beam
- 917 Carr Etreet
1305 Quail Drive
315 S. Chapman St.
2604 Beechwood St.
1310 W. Market St.
802 Twyckenham Dr.
636 University Dr.
2100 Emerywood Rd.
1207 W. Market St.
Woman's College
215 Tate St., Apt. 4
1706 Wright Ave.
209 Elmwood Dr.
5 Springdale Ct.
- Box 65, Elon College
Kirkland Hall
603 University Dr.
1557 Walker Ave., Apt. 7
807 Castlewood Dr.
510 University Dr.
533 Highland Ave.
208 Melver St.
907 McGee St.
1420 Pinecroft Rd.
400 S. Aycock Ave.
807 Rankin St.
2324 Cornwallis Dr.
2303 Vine St.
621 Woodland Dr.
932 Carr St.
517 Tate Street
1412 W. Lake Dr.
102 S. Aycock St.
843 W. Bessemer Ave.
608 Maryland Ave.
317½ Tate St., Apt. 2
1503 Fairmont St.
508 Forest Ave.
Shaw Hall
- Mendenhall Hall
501 Redd St., Reidsville
515 Kirkland Rd.
2812 Sherwood St.
191 Daniels Rd., Chapel Hill
1023 Spring Garden St.
1302 Whilden Pl.
Rt. 4, Box 24 F
218½ Tate St.
302 S. Elm Ave.
Box 311, Guilford College
Rt. 1, Guilford College
207 Tate Street
2303 Wright Ave.
1011 Spring Garden St.
203 Tate St., Apt. E-6
2219 Valley Park Dr.
414 Crestland
228 E. Avondale Dr.
1211 W. Market St.
Forsythe Drive, Sedgfield
123 Melver St.
- Box 316, Rt. 1
536 Overlook St.
1301 Cardinal Place
102 Homewood Ave.
524 Tate Street
203 Tate Street
Rt. 3, Box 179
(Groomtowne Rd.)
Colfax, N. C.
414 Gray Hall
202 S. Elam Ave.
202 S. Elam Ave.
403 Westdale Pl.
2003 Queens Ct.
103 West Brentwood Ave.
324 Tate St.
1908 Walker Ave.
1412 W. Lake Dr.
- Cotten Hall
- 1557 Walker Ave.
504 E. Lake Drive
1708 Friendly Rd.
315½ Melver St.
Ragsdale Hall
202 Overlook St.
502 S. Parkside Dr., High Point
508 S. Mayflower Dr.
320 Melver St.
108 Kemp Dd.
208 Hillside Dr., Apt. 4
311 Melver St.
- Gagen, Dr. Jean
Gangstead, Dr. Virginia
Godfrey, Dr. Rollin E.
Goldsmith, Dr. Helen Hart
Gray, Mary Lee
Greene, Janice L.
Greene, Margaret
Griffin, Ellen
Grogan, Ione H.
Grogan, Lewis Robert, Jr.
Grub, Dr. Ruth Elizabeth
Guillander, Manzhilde
Gunter, Ruth
Gurley, N. H.
Gutchow, Monica
Gyles, Mrs. Mary Randolph
- 308 Tate Street
317 Tate St., Apt. 4
2003 Dellwood Dr.
1027 Spring Garden St.
1311 Spring Garden St.
1008 Glenwood St.
1720 Sylvan Rd.
102 Homewood Ave.
508 Weill Hall
1406 Clermont St.
Mary Foust Hall
502 Forest Ave.
203 Tate St., Apt. 4
1341 Seminole Dr.
1311 Spring Garden St.
1557 Walker Ave., Apt. 1
- H-
- Hagood, J. J., Jr.
Hall, Mrs. Doris MacPhail
Hammond, Mrs. Louise A.
Hardaway, Dr. Mathilde
Hardin, Noma
Hardre, Mrs. Josefina E.
Haire, Rene
Harpster, Dr. Hilda T.
Harrell, Mary
Harris, Mildred
Hatchett, Mrs. Esther W.
Hathaway, Elizabeth
Hawkins, Mrs. Kathleen P.
Head, E. Carolyn
Hege, Josephine
Heinlein, Dr. Christian Paul
Heinlein, Dr. Julia Hell
Hennis, Dr. Gail M.
Hennon, Robert DeWitt
Hill, Nancy Jean
Hinshaw, Edith S.
Hisey, Carol Ann
Holder, Mrs. Elizabeth J.
Hollis, Maded
Holloway, Birdie H.
Holly, Robert
Holroyd, Sara
Hood, Marjorie
Hooke, Dr. Malcolm K.
Hopkins, Martha Jo
Huffman, Edith
Hult, Joan S.
Humphrey, Dr. Robert
Hunter, Mrs. Betty Austin
Hunter, Dr. Eugenia
Hunter, Mrs. Mary Alford
Hurley, Dr. Leonard B.
Hussey, Mrs. Minnie M.
- 1214 Hill St.
1819 Villa Dr.
3805 Madison Ave.
626 S. Mendenhall St.
423 Tate St.
2512 Walker Ave.
2512 Walker Ave.
506 Lake Dr.
Country Club Apts. P-7
1027 Spring Garden St.
757 Percy St.
1006 Courland St.
211 Sherwood St.
115 E. Hendrix St.
317 Tate St., Apt. 2
504 Forest St.
504 Forest St.
Woman's Hall
526½ Highland Ave.
709 Twyckenham Dr.
North Spencer Annex
115 Shaw Hall
404 Forest Ave.
909 McGee St.
506 E. Lake Dr.
404½ Forest Ave.
309 Melver St., Apt. 7
1002 Fairmont St.
5105 Peoples Dr.
633 University Dr.
115 Shaw Hall
707 Longview St.
Charles Drive, Guilford College
Country Club Apts. N-5
1515 Spring Garden St.
2304 W. Market St.
932 Carr St.
- I-
- Ingraham, Helen
Ivy, Gregory D.
- 317½ Tate St., Apt. 4
Rt. 1, Box 188, Randeman
- J-
- Jackson, Mrs. Mildred D.
Jarrett, Mrs. Eula Mae
Jastrow, Dr. Elisabeth
Jessup, Mrs. Ruth B.
Johnson, Mrs. Jeanette W.
Johnson, Mrs. Louise D.
Johnson, N. F.
Johnston, Mrs. Bonnie F.
Jones, Mrs. Maybelle Penn
Jones, Sara Wilson
Joyce, George M.
- 306 E. Lake Dr.
2325 Spring Garden St.
1108 Madison Ave., Apt. 3
Church St. Extension
1001 Courland St.
Rt. 8, Greensboro
521 S. Aycock St.
223 Kensington Rd.
Rt. 2, Summerfield
301 Melver St., Apt. 5
323 Melver St.
- K-
- Kenney, Dr. Pauline E.
Kehee, Mrs. Cathryne
Keister, Dr. Albert S.
Kelly, Mrs. Ida H.
Kennedy, Dr. John W.
King, Mrs. Peggy L.
Kirk, Mrs. Betty P.
Knight, Mrs. Mary Jane
Kreimeier, Josephine
Kurland, Jordan E.
- 1613 West End Pl.
503½ S. Aycock St.
1617 College Park Dr.
2907 Spring Garden St.
2504 Fairway Dr.
414 Forest Ave.
305 S. Elam Ave.
207 Woodbourne Rd.
1311-A Walker Ave.
7 Springdale Ct.
- L-
- Laine, Dr. Francis
Lane, Mrs. Marie K.
Laney, Mrs. Celia R.
Largent, Vera
LaRochele, Augustine
Lee, Alice Harold
Leonard, Mrs. Edna G.
Leonard, Marjorie
Letz, Leah Anne
Lewis, Dr. Anne L.
Lieban, Dr. Richard W.
Lindsey, V. E.
Little, Mrs. Carolyn L.
Littlejohn, Dr. Vance T.
Lockhart, John C.
Lowe, Louis
Luther, Mrs. Elizabeth M.
- 1617 St. College Park Dr.
4001 Walker Ave.
2034 Walker Ave.
111 Melver St.
313 Tate St.
1311 Spring Garden St.
108 Arden Pl.
Piney Lake
3502 Walker Ave.
2203 Wright Ave.
5 Springdale Ct.
Liberty Rd.
524 Tate St.
603 Kenilworth St.
203 Tate St., Apt. A-1
1003 Fairmont St.
Woman's College, Box 111

Compliments of

SPIC & SPAN

COLLEGE GIRLS ALWAYS WELCOME AT

Franklin's Drug Store

401 Tote St.

Greensboro, N. C.

YELLOW TAXI

2-5161

"The thinking fellow calls a yellow"

"We Know How"

Phone 2-5865

LUCAS CLEANERS

1005 Spring Garden St. Greensboro, N. C.

Opposite Aycock Auditorium

Woman's College

Compliments

North America Assurance Society of Virginia, Inc.

Richmond, Va.

Non-Cancellable . . . Accident Insurance . . . Hospital Insurance . . . Polio Insurance.

Full lines of Life Insurance coverage for all needs.

Major Hospital expense coverage.

Hospital Insurance for older people.

Blanket Accident and Hospital Insurance for Colleges and Prep Schools, for Students and Faculty Members.

We are leaders in these coverages in these institutions.

We have openings for representatives in Alamance, Davidson, Guilford, Randolph, Rowan and Rockingham and other territories. Inquiries welcome.

We are honored to have again been selected to insure the young ladies at Woman's College, also the faculty and staff.

J. M. WOOD, District Manager
821 North Elm Street
Greensboro, N. C.

Faculty Directory

	-M-				
Malison, Mrs. Mary K.	415 Westover Terrace		Roeder, Dr. Martin	221 Florence St.	
Manchester, Mrs. Gay G.	1814 Madison Ave.		Rogers, Dr. Hollis J.	420 E. Radiance Dr.	
Marble, Dr. Guita	206 Adams St.		Rosa, Mrs. Bess N.	606 Rollinwood Dr.	
Marquis, Dr. G. Welton	2204 Friendly Rd.		Rumley, Ruby	5 Springdale Ct.	
Martin, Margaret	709 Tysckenham Dr.		Rumsey, Gerald R.	Guilford College, N. C.	
Martus, Ethel L.	102 Homewood Dr.		Russell, Dr. Donald W.	418 Scott Ave.	
Matheson, Jean	S. Spencer Hall				-S-
McCain, Madeleine	917 Walker Ave.		Sampson, Elizabeth	506 Willowbrook Dr.	
McCartney, Mrs. Johanna	2506 Overbrook Dr.		Scarborough, Mrs. Clara R.	2812 Wildwood Dr.	
McCullum, Mrs. Pearl F.	518 Park Ave.		Schaeffer, Florence L.	293 Tate St., Apt. 6	
McGe, Dr. Rosemary	N. Spencer Hall		Schaeffer, Mrs. Josephine	Rt. 2, Summerfield	
McLemore, Rosemary	Shaw Hall		Schoolfield, Mary Beth	111 Oak Ct.	
McMahan, Patricia Jo	703 Fifth Ave.		Schrivver, Dr. Alice	815 Rankin St.	
McNutt, Dr. Franklin H.	Rt. 1, McLeansville		Scone, Betsy	1025 Spring Garden St.	
Mehaffie, Harriett	309 McIver St.		Scott, Mary Elizabeth	1311 Spring Garden St.	
Memory, Mrs. Marjorie W.	134 N. Main St., Handelman		Sears, Mrs. Katherine J.	607 Park Terrace	
Middleton, Herman David	1614 Spring Garden St.		Seawell, Mary Robert	927 Carr St.	
Miller, Barbara C.	930 Hill St.		Seeger, Estelle F.	2518 Fernwood Dr.	
Miller, Dr. Meta Helena	1908 Walker Ave.		Shater, Ruth	301 McIver St., Apt. 8	
Minor, Aline H.	610 Joyer St.		Shaffetsbury, Dr. Archie	315 Tate St.	
Moomaw, Virginia	410 Forest Ave.		Shamburger, Anne	517 Highland Ave.	
Moore, Mrs. Marie K.	1207 Latham Rd.		Shaver, Ruth A.	1069 Guilford Ave.	
Moose, Vivian C.	406½ Forest Ave.		Sherrill, Mrs. Emma M.	3305 Canterbury St.	
Morgan, Mrs. Inga B.	1005 Guilford Ave.		Shipton, Clarence O.	Westridge Rd.	
Morgan, Phillip	1005 Guilford Ave.		Shives, Dr. Lyda Gordon	1006 Courtland St.	
Morris, Dr. Robert B.	116½ S. Mendenhall St.		Sills, Mrs. Dorothy S.	1632 Spring Garden St.	
Moser, Mrs. Sadie Mull	417 Westdale Pl.		Simpson, Mrs. Virginia	700 Northridge St.	
Mossman, Arch E.	511 Audubon Dr.		Slattery, William G.	413 Hillside Dr.	
Mueller, Dr. William E.	212 Tate St.		Smith, Dr. Kendon	1502 Northfield St.	
Mumford, Mrs. Sallie T.	105 Greenwood Dr.		Smith, Mrs. Tommie Lou	1912 Walker Ave.	
Myers, Mrs. Mozelle M.	Rt. 1, Pleasant Garden		Sperry, Dr. Irwin V.	301 Woodlawn Ave.	
			Staley, Mrs. Helen K.	Handelman Rd., Rt. 1, Box 252	
			Street, Mrs. Madeleine	1003 Fairmont St.	
			Stuart, Mrs. Sallie M.	200 S. Mendenhall St.	
			Sullivan, Helen G.	Hinshaw Hall	
			Summerell, Jane	606 Joyner St.	
			Swanson, Mabel N.	Woman's College	
					-T-
			Talag, Trinidad Santos	106 Shaw Hall	
			Tate, Comfort K.	423 Tate St.	
			Taylor, Katherine	316 McIver St.	
			Taylor, Mary E.	1201 W. Market St.	
			Taylor, William Raymond	612 Joyner St.	
			Thomas, Virginia D.	Woman's College, Infirmary	
			Thompson, George M.	307 N. Elam St.	
			Thornton, Harry Lee	1613 Rankin Road	
			Thorpe, JoAnne	113 Shaw Hall	
			Thrush, Helen	419 E. Radiance Dr.	
			Tillett, Nettie Sue	203 Tate St.	
			Tilley, Bertha Mae	1619 Ashe St.	
			Townsend, Dr. James B.	Rt. 3, Box 370B	
			Trumper, Virginia M.	506 Willowbrook Dr.	
			Turnville, Mary G.	1411A Whilden Pl.	
					-U-
			Ulrich, Celeste	Shaw Hall	
			Umstead, Betsy	Winfield Hall	
					-V-
			Van Dyke, Mary Elizabeth	1109 W. Market St.	
			Vaughn, Herbert E., Jr.	710 E. Lake Dr.	
					-W-
			Walker, Dr. Lila Peck	810 Rankin St.	
			Ward, Alton J., Jr.	335 McIver St., Apt. 3	
			Warden, Mrs. Louise G.	2010 Vesley St.	
			Watkins, Emily Holmes	215 Tate St., Apt. 4	
			Watson, Dr. Robert W.	403-A North Edgeworth St.	
			Weisgarber, Elliot	2721 Shady Lawn Dr.	
			Wellman, Dr. Rowena	1027 Spring Garden St.	
			Weyl, Louise	403 Westdale Pl.	
			White, Mrs. Julia L.	2208 Wright Ave.	
			White, Mrs. Lucy T.	Bailey Hall	
			White, Jose Nance	404½ Forest Ave.	
			Whitlock, Louise	607 S. Mendenhall St.	
			Wilkinson, Albert A.	2108 Rolling Rd.	
			Williams, Mrs. Anne K.	300 Edney Ridge Rd.	
			Williams, Sue Vernon	1027 Spring Garden St.	
			Wilson, Mrs. Ruth F.	1312 Victory St.	
			Womble, Mrs. Hazel W.	Westridge Rd.	
			Wordsworth, James D., Jr.	1802 W. Market St.	
			Wrenn, Anne Webster	4800 Ingleme Dr.	
			Wright, E. Katharine	203 S. Trenton Dr.	
					-Y-
			Yoder, Mrs. Helen P.	Rt. 1, Box 23-W, Guilford College	
			Young, Emil W., Jr.	Rt. 1, Box 20-X, Guilford College	

Compliments of

The Glass House Restaurant

900 Summit Ave.
Greensboro, N. C.

DIAL 2-5112

DIAL 2-5112



BLUE BIRD TAXI, Inc.

229 E. Sycamore St.
Greensboro, N. C.

MACKS 5, 10 & 25c STORES INC.

The College Shopping Center

Tate Street
Greensboro, N. C.

THE LOTUS RESTAURANT

Chinese and American Dishes
DELICIOUS CHOW MEIN

Open Seven Days A Week

105 South Greene St.

Norge Appliances Matorola Television Gray-Seal Paint

Hart Hardware Company

334 Tate Street
Greensboro, N. C.
Phone 4-1948

WASH-O-MAT

Self-Service Laundry

328 Tate Street
Phone 2-1329

Phipps Gift Shop

2nd Floor Phone 2-5831

For Gifts for the Home
Sterling Silver — Fine China
Crystal Gaurnet Department and
Outdoor Cooking Items

Phipps Hardware Company

215 North Elm Street
Phone 2-0179

CASEY'S

"The World's Best Barbecue"

Telephone 4-7728 1615 Madison Ave.
Greensboro, N. C.

Delivery Service — 1:30 to 5:30 — 7:30 to 9:30

Chicken Fried in Peanut Oil
Steaks . . . Country Ham . . . Sandwiches of All Kinds

Student Directory

—A—

Aaronson, Brenda Caryl, 61 Lexington Pkwy, Pittsfield, Mass.	123
Abernethy, Bryte Baker, 415 Cameron Ave., Chapel Hill	144
Abernethy, Irene Idol, 1060 Johnson St., High Point	172
Ackerman, Jayne Ann, 223 Summit St., Bethlehem, Pa.	144
Ackerman, Joan Sue, 16 Hawthorne Ave., Nutley, N. J.	36, 172
Ackerman, Sally Ann, 16 Hawthorne Ave., Nutley, N. J.	122
Acton, Margaret Anderson, 66 Benjamin St., Old Greenwich, Conn.	66, 122
Adams, Betty Dove, Union Grove	156
Adams, Elizabeth Lyles, Park Ave., Hartsville, S. C.	141, 172
Adams, Jacqueline Elaine, Rt. 4, Shelby	122
Adams, Jean Carol, Box 276, Yadkinville	134
Addison, Patricia Elizabeth, 412 Hillside Dr., Greensboro	156
Agnew, Janet Burnett, 121 Swance St., Spartanburg, S. C.	156
Albea, Evelyn Daniels, 13-A Brookwood Apts., Burlington	172
Albert, Alice Frances, Box 1092, Shelby	122
Albright, Carolyn Frances, 163 Pasquotank Dr., Raleigh	122
Aldright, Sarah Lynn, Riverside Dr., Coleridge	172
Alderman, Norma Ann, 292 Lafayette St., Galax, Va.	122
Aldige, Amelle Virginia Marie, 516 Jackson St., Durham	122
Aldridge, Martha Lou, 225 Spring St., Thomasville	122
Aldridge, Mary Lea, 1719 S. Scales St., Reidsville	144
Alexander, Billy Anne, 1306 E. Seventh St., Charlotte	134
Alexander, Jessie, 111 Hospital St., Waynesville	156
Alexander, Mary Charlotte, 2121 Lombardy Circle, Charlotte	144
Alexander, Sylvia Francis, Rt. 1, Box 717, Charlotte	122
Alford, Nancy Haroldyn, Rt. 2, Zebulon	134
Allan, Patricia Kathryn, 127 N. 4th St., Albemarle	144
Allen, Marjorie, 611 W. Graham St., Shelby	156
Allen, Martha Cole, Coleridge	122
Allen, Mary Ruth, Bahama	144
Allen, Nancy Dawn, 1119 Ellwell Ave., Greensboro	122
Allen, Patricia Ann, Box 915, Kannapolis	144
Alley, Barbara Jane, 328 Georgia Ave., Burlington	37, 172
Allgood, Carolyn, Rt. 4, Box 312, Durham	172
Allison, Margaret Lane, Seacoach	156
Allen, Sara Jean, 223 3rd Ave. S. E., Hickory	122
Alpert, Maxine Calvert, 404 Magnolia St., Sumter, S. C.	122
Alston, Jean Allen, 217 College Ave., Littleton	122
Alston, Joyce, 109 W. Burgess St., Elizabeth City	156
Amis, Betty Lloyd, 18 Merimac Ct., Greenville, S. C.	172
Ammons, Betty Sue, 415 Flanner St., Burlington	156
Anderson, Audrey Judith, 46 Kenzel Ave., Nutley 10, N. J.	172
Anderson, Bird, 309 Elizabeth St., Durham	122
Anderson, Caroline Augusta, 2221 Briarwood Rd., Charlotte	122
Anderson, Margaret Ann, 400 Vann Dr., Clinton	122
Anderson, Maris Murell, Rt. 2, Box 144, Enfield	122
Andrey, Amelia, Polk St., Pineville	144
Arey, Rebecca Carol, 204 Belvedere Ave., Shelby	134
Armfield, Carol Vincent, 904 Colonia Ct., High Point	134
Armstrong, Charlotte Ann, 1907 Madison Ave., Greensboro	122
Arnold, Betty Bruce, 242 Boundary Ave., Elkins, W. Va.	144
Arnold, Carolyn Betty, P. O. Box 974, New Bern	144
Arrowood, Carolyn Faye, Rt. 2, Gastonia	144
Arthur, Mary Henrie, 4115 Walker Ave., Greensboro	173
Ash, Joan Williams, 324 White Horse Pike, Haddon Hgts., N. J.	156
Ash, Rebecca, Box 26, Cliffside	144
Atkinson, Evelyn, Rt. 2, Kenly	144
Atkinson, Janice, Bensboro, Greenville	122
Atkinson, Sarah Putner, Box 182, High St., Walnut Cove	122
Atwell, Mary Margaret, 219 East Court, Marion	156
Ausbund, Sally Ellen, 230 Green St., Albemarle	173
Ausley, Edith Miriam, 4266 Winston Rd., Greensboro	173
Austin, Jane, 2522 Greenway Ct., Winston-Salem	173
Averitt, Mary Lou, Rt. 1, Box 256, Stedman	144
Ayers, Linda Anne, Summerfield	122

—B—

Babcock, Barbara Drake, 505 W. Philip St., Tarboro	173
Bach, Bess, 1824 Colonial Ave., Greensboro	156
Bach, Raoula Smith, 1824 Colonial Ave., Greensboro	156
Backat, Joan Riddle, 1101 Sycamore St., Rocky Mount	144
Bailey, Jamie Sue, 332 Railroad Lane, Wake Forest	144
Bailey, Linda Dale, Rt. 3, Zebulon	122
Bailey, Mary Catherine, 1120 S. Salisbury St., Lexington	122
Baily, Betsy Ruth, 418 Alexander Ave., Morganton	122
Baines, Norma Faye, Bryant, Enfield	144
Baird, Jean Geraldine, Rt. 1, Newland	156
Baker, Eleanor Clark, 526 Gatewood Ave., High Point	156
Baker, Joanne Roper, 713 N. Hyde Park Ave., Durham	122
Baker, Marilyn Joyce, Rt. 1, Belvidere	173
Baker, Mary Bell, Box 234, Rowland	122
Baker, Mourdine, 1449 Sans Souci, Charleston, S. C.	144
Baker, Priscilla Jean, 1812 E. Aurora, Jewettville Rd., West Falls, N. Y.	122
Baldree, Sarah W., Black Creek	156
Baldwin, Carolyn Faye, 1212 Park Ave. A, Goldsboro	156
Baldwin, Mollie Amelia, Clarkton	122
Balentine, Edith, 2513 Augusta Rd., Greenville, S. C.	156
Ballard, Margaret Elizabeth, 2018 Bay St., Charlotte	122
Ballard, Martha Carol, 502 N. Skyland Dr., Rockingham	122
Bame, Alice Joanne, 342 Charlotte Ave., Carolina Beach	144
Barbee, Patricia Ellen, Box 421, Enfield	144
Barber, Ann Gaynell, Box 157, Goldston	144
Barden, Joan Barrington, 1314 Goodview Ave., Fayetteville	122
Barfield, Ada Margaret, Rt. 1, Faison	122
Barger, Barbara Lois, Pinecrest, Johnson City, Tenn.	122
Barham, Judith Rachel, Rt. 1, Wendell	122
Barlow, Lois Davidson, 614 Third St., Hickory	144
Barnes, Linda Lee, Rt. 1, Sims	122
Barnes, Linda Sue, Rt. 4, Box 346, Taylorsville	134
Barnes, Margaret Catherine, Main St., Pilot Mountain	134

Barnes, Suzanne Cale, 39 Forman St., Casenovia, N. Y.	122
Barnhardt, Ann Lee, 2502 Stafford Ave., Raleigh	144
Barrett, Elizabeth Mary, 2128 Dilworth Rd., Charlotte	144
Barrier, Dorothy Lee, Farmer	173
Barringer, Sarah, 124 W. Horah St., Salisbury	144
Barstinger, John, 425 Surtain Rd., Statesville	134
Barrow, Alma Elizabeth, Oak Ridge	144
Barry, Charlotte Cecelia, 738 W. Sumter St., Shelby	122
Barton, Hope C., 16 Western Highway, Orangeburg, N. Y.	144
Bass, Gloria Alcyone, 3208 Player Ave., Fayetteville	173
Bass, Virginia Elizabeth, Box 1, Louisburg	144
Bassler, Helen Melissa, 2723 St. Mary's St., Raleigh	122
Batemand, Nancy Jean, 636 N. Elm St., Greensboro	87, 156
Bates, Nancy Louise, 425 Macdonald Dr., Wilmington	156
Batten, Carol Marie, 200 E. Guilford St., Thomasville	144
Batten, Joan Kay, Rt. 2, Kenly	122
Batten, Mary Taylor, Rt. 1, Smithfield	76, 144
Batts, Marilyn Jill, 33 Caladenia Rd., Asheville	122
Batts, Martha Ann, 308 S. Rountree St., Wilson	122
Batts, Willa Fay, Box 513, Rocky Mount	122
Baxter, Carolyn Lynn, Quarters 12, Ft. McClellan, Ala.	122
Bayless, Elizabeth Jane, 37 Greenbriar Lane, Port Washington, L. I., N. Y.	122
Bean, Bonnie Louise, Rt. 2, East Bend	122
Beard, Nell, Tryon St., Hillsboro	144
Beades, Helen, 1403 Blair Ave., Hampton, Va.	144
Bealos, Angela, 1203 Broad St., Camden, S. C.	122
Bealos, Constance G., 1203 Broad St., Camden, S. C.	144
Bealos, Titsa G., Saffield Ave., Box 208, Camden, S. C.	156
Benita, Barbara Hunt Lane, Manhasset, N. Y.	156
Bender, Thelma Vine, Pollocksville	122
Benefeld, Marian Ann, 60 Deepdale Dr., Great Neck, N. Y.	122
Bennett, Barbara Alice, 2819 Kilgore Ave., Raleigh	144
Bennett, Jean Morton, 233 N. 23rd St., Wilmington	144
Bennett, Joan Lee, Box 64, Taylorsville	122
Bennett, Margaret Alice, 214 Belvedere Ave., Shelby	122
Bennett, Martha Christina, 233 N. 23rd St., Wilmington	144
Bennett, Rita Jane, 2612 Lakeview Dr., Raleigh	122
Bennett, Ruth Plo Ellen, 410 Wilkesboro St., Mocksville	122
Bennett, Virginia Carolyn, 1101 Dawes St., Chapel Hill	134
Bennings, Adelaide, 36 Chiles Ave., Asheville	122
Bergman, Elizabeth Jane, Rt. 5, Box 387, Greensboro	156
Berlin, Loretta, 23 Woodlawn Ave., Wilmington	156
Berrier, Mary Elizabeth, Rt. 8, Lexington	156
Berry, Periba Ann, 127 Forest Hills Dr., Wilmington	122
Berryhill, Betty Funderburk, 1006 Walker Ave., Apt. 6, Greensboro	156
Berryhill, Carol Jean, 525 N. Pine St., Charlotte	122
Bethea, Beverly June, 502 S. Main St., McColl S. C.	144
Betha, Suzanne, Penrose Park, Reidsville	156
Biddy, Linda Louise, 612 S. Mendenhall, Greensboro	144
Biddy, Margaret Virginia, Probrate St., Brevard	122
Bilsoy, Lucrece White, 416 Selma Rd., Wendell	122
Biser, Meredith Joyce, 408 W. Gold St., Kings Mountain	173
Bix, Eva Madeleine, 2516 Linden Ave., Baltimore 17, Md.	156
Black, Ben Nita, Westridge Rd., Greensboro	170, 173
Black, Cecelia Ann, 113 Lawsonville Ave., Reidsville	156
Black, Julia Mae, Rt. 8, Box 53, Charlotte	173
Black, Karen Dolores, 205 Parkwood Dr., Parkwood Estates, Charleston, S. C.	144
Black, Louise Rebecca, 42-44 78th St., Elmhurst 73, N. Y.	122
Black, Marcia Powell, Pinehurst	74, 174
Blackburn, Patricia Ann, Inzold	144
Blackman, Sara Elizabeth, 623 S. Second St., Smithfield	122
Blackwell, Charles, 106 S. Elm St., Greenville	156
Blackwelder, Mary Frances, C.M.R. 544, Box 687, Charlotte	8, 144
Blackwell, Sally, Castalia	156
Blackwell, Sandra Jane, 114 E. Fourth St., Roanoke Rapids	122
Blake, Phyllis Olivia, Box 325, Hillsboro	156
Blakely, Helen Louise, 2823 Raeford Rd., Fayetteville	122
Blalock, Annie Lou, Rt. 2, Box 48, Mars Hill	156
Bland, Janice Lang, Rt. 1, Macesfield	122
Bland, Xylda Lynnette, 2700 Webb St., Raleigh	156
Blanchard, Joan, Rt. 2, Burlington	37, 144
Blankenbeyer, Joyeuse, 809 Yadkin, Kingsport, Tenn.	144
Blankenship, Shirley C., 701 E. Green St., Rutherfordton	156
Blanks, Peggy Ruth, 158 Third Ave., Danville, Va.	174
Blanton, June Marise, 53 Flint St., Asheville	157
Blanton, Marilyn Jewell, Box 523, Spindale	174
Blanton, Shirley Adelia, 314 Vintage Ave., Winston-Salem	106, 174
Blevins, Ann Foy, 506 Corona St., Winston-Salem	122
Blevins, Evelyn Roberta, P. O. Box 214, Roseboro	156
Blevins, Geraldine, Rt. 1, N. Wilkesboro	157
Blevins, Lou Anne, Box 214, Roseboro	144
Bloom, Joanne Lee, 801 Walker Ave., Greensboro	156
Blue, Lucy Catherine, 2505 Dalrymple St., Sanford	174
Bodenheimer, Bette Anne, Box 328, Red Springs	156
Boerner, Beatrice Barbara, 1660 E. Polo Rd., Winston-Salem	122
Boggan, Della Ann, 502 N. Randolph St., Rockingham	122
Boggs, Rita Mae, 1440 W. Decatur St., Madison	142, 144
Boldt, Audrey Lynn, 823 River Rd., Maumee, Ohio	174
Bolin, Barbara Anne, 707 McKnight St., Belmont	122
Boling, Elizabeth Jennings, 405 W. Elk St., Siler City	157
Boling, Nancy, 502 Isabel St., Greensboro	156
Booker, Margaret Young, Apt. 6, 904 W. Market St., Greensboro	134
Boone, Ethlyn Joyce, 1801 Fulton Ave., Charlotte 5	122
Boone, Ann Foy, 307 W. Decatur St., Madison	144
Boren, Martha Gray, 232 S. Third Ave., Siler City	122
Bost, Patricia Folt, Eagle Springs	144
Boughman, Joyce Evelyn, Rt. 1, Wendell	122
Bouldin, Ann, 110 Klyce St., Leaksville	157
Bousfield, Patricia Ann, 8 Prescott Square, Bronxville, N. Y.	122
Bowen, Mary Howard, 325 N. Market, Washington	140, 157

Southern Sales Company

Electrical Appliances

Kelly Springfield Tires
Recapping

224 East Market
Greensboro, North Carolina

P. O. Box 2727

Phone 3-3437

Compliments of

BLUE BIRD CLEANERS, INC.

1613 Madison Ave. Greensboro, N. C.

Phone 3-2270

Sweet Memories

Farber's Bakery

Birthday and Party Cakes
Delivered

210 S. Greene St.

Phone 2-5400

Fields

102 South Elm Street

EXQUISITE FEMININE APPAREL

—Visit—

TALL SHOP AND WOMAN'S WORLD

212 S. Greene Street

THE CORNER

BOOKS – GIFTS – STATIONERY

Again, it is a real pleasure to say that we have certainly enjoyed working with you during the past year.

To the Seniors, congratulations and the very best of luck to you — and if you ever want an item from the Corner, just drop us a line and it will be mailed immediately if possible. Satisfaction guaranteed.

Hugh J. Snavelly

344 TATE STREET

PHONE 4-4866

Student Directory

Bowman Emma Lois, Box 475, Browns Summit	122	Butler, Sally Mann, 730 Woodruff Pl., Charlotte	123
Bowman, Nancy Carolyn, Box 190, Rt. 2, Walnut Cove	157	Byrd, Mary Sue, 1024 King St., Windsor	123
Boyd, Judith Lou, 2235 The Circle, Fayetteville	144	Byrd, Roberta, P. O. Box 158, Hatteras	123
Boyd, Katie Ann, Rt. 4, Waynesville	144		
Boyd, Patricia Carawon, 1612 Park Ave., New Bern	122		
Boyd, Sadye Anne, 300 E. Whitaker Mill Rd., Raleigh	144		
Boyette Annette, Rt. 2, Box 69, Warsaw	144		
Boykin, Carol Dee, 609 Hill St., Wilson	144		
Boyle, Wilma Patsy, 611 W. Harper Ave., Lenoir	157		
Boyles, Sarah Glenn, 206 Gwyn Ave., Elkin	174		
Braddy, Elizabeth Stowe, 208 E. 11th St., Washington	157		
Brafford, Sarah, 2235 The Circle, Raleigh	144		
Bradley, Barbara Jane, Rt. 1, Old Fort	122		
Bradley, Beverly Jean, 1921 Woodland Dr., Charlotte	122		
Bradley, Kathryn, 709 Phillips St., Burlington	174		
Bradley, Lois Elaine, Rt. 1, Whittier	122		
Bradley, Martha Stacy, 1313 Rosewood Ave., Rocky Mount	144		
Bradshaw, Jeanette, 308 Pine St., Graham	144		
Bradshaw, Polly Joan, Wallace	157		
Brady, Ghenda Joan, Third St., Conover	174		
Brandon, Sandra Lee, 816 Brockbank Rd., Charlotte	122		
Braswell, Jane Lee, Jackson	157		
Braver, Marlene Beverly, 132 S. Market St., Petersburg, Va.	157		
Breazeale, Dorothy, 551 Irwin Ave., Spartanburg, S. C.	174		
Breeze, Joyce, 314 Mintum Ave., Hamlet	175		
Brende, Patricia Ruth, Balsam Rd., Rt. 1, Waynesville	175		
Brett, Rachel Augusta, 609 Pace St., Franklin, Va.	123		
Brewer Agatha Frances (Gayer), Rt. 2, Clemmons Rd., Winston-Salem	134		
Brewer, Billie, Rt. 2, Clemmons Rd., Winston-Salem	144		
Brewer, Mary Darden, 1431 Western Ave., Rocky Mount	144		
Bridgers, Barbara Fort, 602 N. Lionel St., Goldsboro	144		
Bridgers, Mary Chelan, 500 W. Vance St., Wilson	120, 157		
Brigman, Reen Rutisha, 1400 W. Enderly Rd., Charlotte	157		
Brinson, Janice Ann, 416 S. College St., Wallace	123		
Brintrial, Patricia Estelle, P. O. Box DD, Bryson City	144		
Britt, Alfreda Mae, 1134 E. 2nd St., Lumberton	123		
Britt, Wanda Kay, 804 College St., Clinton	123		
Britton, Barbara Anne, P. O. Box 415, Warrenton	136		
Britton, Mary Elizabeth, 121 Simmons Ave., Williamston	144		
Britton, Mary West, 1744 Nottingham Rd., Raleigh	123		
Brock, Daisy Ray, 104 S. 18th St., Morehead City	144		
Brock, Joan Marion, 1406 Vaughn Rd., Burlington	145		
Brooks, Elizabeth Ann, 2400 Walker Ave., Greensboro	157		
Brookshire, Martha, Randleman	123		
Brown, Angela Marie, 6 Garden Terrace, Asheville	175		
Brown, Ann S.	175		
Brown, Barbara, P. O. Box 605, Mooresville	175		
Brown, Barbara Ann, 20 Stuart St., Waldwick, N. J.	157		
Brown, Barbara Cohen, 257 E. McNeely Ave., Mooresville	134		
Brown, Carolyn Elizabeth, 2808 Shenandoah Ext., Charlotte	123		
Brown, Elizabeth Ann, 600 Washington Ave., Weldon	134		
Brown, Elizabeth Jury, 235 Madison Rd., Scarsdale, N. Y.	123		
Brown, Helen Mae, Box 451, Tryon	123		
Brown, Jean Carol, 126 E. Stewart Ave., Mooresville	145		
Brown, Lenore Ann, 1126 Tarboro St., Rocky Mount	145		
Brown, Lorene, 112 Manor Dr., High Point	175		
Brown, Margaret Elizabeth, Rt. 1, Box 173, Willow Springs	123		
Brown, Mary Margaret, 208 W. End Ave., Wilson	134		
Brown, Paula Kay, 11 Grove St., Weaverville	145		
Brown, Sally Faye, Rt. 3, Box 74, Rocky Mount	145		
Browning, Helen Marshall, 4316 O'Kane Ct., Ft. George, Meade, Md.	145		
Broyhill, Patricia Ann, Box 794, Lenoir	157		
Broyhill, Virginia Hamilton, Hickory Rd., Lenoir	145		
Brumley, Lou Anne, Armstrong Pk. Rd., Box 944, Gastonia	157		
Brunton, Evelyn Burt, Earl Orchard Hatchery, Candor	145		
Bryon, Linda L., 435 N. Main St., Graham	145		
Bryan, Martha Amelia, 435 N. Main St., Graham	123		
Bryan, Mary Lou, Rt. 2, Dunn	123		
Bryan, Ruth Evelyn, 16 Forest Hill Dr., Asheville	145		
Bryan, Shirley Sherrod, 106 Mayo St., Tarboro	123		
Bryant, Barbara Jean, Box 312, Jonesville	134		
Bryant, Beverly, 208 Parkview Dr., Brevard	157		
Bryant, Jane Carolyn, S. Fifth Ave., Mayodan	134		
Bryant, Karen, Box 726, Elkin	175		
Bryson, Elsie Luduska, 22 Louisiana Ave., Asheville	145		
Buck, Mary Ann, 1512 Lovett St., Greensboro	145		
Buff, Anna, 615 S. Ridecrest Ave., Rutherfordton	175		
Bullock, Linda Nobles, Box 242, Robersonville	134		
Bullock, Norma, 621 Green Ave., Rocky Mount	123		
Burch, Judith, Rt. 3, Lake City, S. C.	157		
Burch, Millie, Kenansville	157		
Burke, Darla, 2701 Knollwood Rd., Charlotte	134		
Burke, Etta Ruth, Burke Ave., Gibsonville	175		
Burke, Nancy Ann, Box 295, Siler City	175		
Burke, Peggy LaVerne, Rt. 1, Pittsboro	175		
Burke, Sandra Williams, 424 Maupin Ave., Salisbury	145		
Burkhart, Esther Carolyn, 516 Royal Court, Charlotte	134		
Burley, Cynthia, 414 Northridge St., Greensboro	123		
Burnett, Nancy Sue, 2407 Jackson St., Wilmington	123		
Burns, Annie, Atkinson	157		
Burns, Dorothy Marie, 907 Elm St., Lumberton	145		
Burns, Frances, 907 N. Elm St., Lumberton	145		
Burns, Jane Cobb, Box 287, Roxboro	175		
Burns, Sarah Nan, 816 2nd St., Sanford	176		
Burns, Frances Emmaline, Wingate Jr. College, Wingate	157		
Burson, Beverly Carson, 5315 Catodonia Rd., Richmond, Va.	176		
Burwell, Joy Kyle, Rt. 4, Oxford	157		
Busby, Betty Jean, Sunbury	157		
Bush, Barbara Lee, 6518 Darnall Rd., Ruxton, 4, Md.	123		
Bush, Barbara Marie, 2114 Rock Ave., Fayetteville	145		
Bush, Mary, 417 Alexander Ave., Morganton	157		
Butler, Claudette, 2818 Jackson Dr., Greenville	145		
Butler, Eleanor, 106 Morehead St., Morganton	42, 176		
Butler, June Carolyn, 14 N. 23rd St., Wilmington	145		
Cabe, Mary Evelyn, Box 13, Fontana Dam	145		
Cagle, Annette Cecile, Box 545, Sylva	145		
Cagle, Betty Ann, 204 Grove St., Hendersonville	145		
Cain, Una Carol, 413 Carolina Ave., Spencer	134		
Caldwell, Ann Morrison, 2504 Grant Ave., Raleigh	123		
Caldwell, Mrs. Barbara Bailey, 705-A Mayflower Dr., Greensboro	123		
Callhoun, Nancy Arabella, 606 E. Marion St., Shelby	134		
Callahan, Rose Elizabeth, Union Level, Va.	176		
Calloway, Elmore, Box 405, Newland	157		
Calloway, Janelle Burleson, Rt. 4, Albemarle	157		
Cameron, Mary Johns, 465 N. Ashe, Box 155, Southern Pines	176		
Cameron, Mary Lou, Box 362, Aberdeen	176		
Campbell, Patricia Annette, 820 E. 20th St., Charlotte	176		
Canada, Della, 1106 Pipton, High Point	176		
Canada, Elizabeth Faye, Rt. 1, Box 104, Guilford College	123		
Canning, Nancy Rita, 214 Brook Ave., North Plainfield, N. J.	123		
Cannon, Christine, 2569 Adams, Wilmington	145		
Cannon, Claire, 400 E. Church St., Farmville	157		
Cannon, Emily Teresa, Church St., Farmville	145		
Cansler, Billie Jean, Pisgah Forest	176		
Caplan, Linda, 3507 Forest Park Ave., Baltimore, Md.	123		
Carden, Clara Elizabeth, Rt. 2, Box 159, Hillsboro	123		
Carden, Patricia, 4 Fisher Ave., Concord	157		
Cardwell, Marie Lorraine, 232 Lafayette Ave., Greensboro	123		
Cardwell, Virginia Carole, Rt. 1, Stoneville	176		
Carlson, Ann, 1006 Carolina St., Greensboro	176		
Carlson, Virginia Meeta, Trading Ford Rd., Box 82, Salisbury	51, 157		
Carlyle, Ann Marie, 613 Fountain Pl., Burlington	157		
Carnegie, Elizabeth Ann, Box 229, Rutherfordton	176		
Carners, Mary Ann, 217 V. 3rd Ave., Gastonia	145		
Carpenter, Kathryn Diane, 1363 E. Center, Kingsport, Tenn.	145		
Carpenter, Jane, Care Mr. Joe A. Carpenter, Box 38, Waxhaw	158		
Carraway, Janet, Winston	145		
Carroll, Lynn Dare, 3565 Ebert Road, Winston-Salem	123		
Carroll, Peggy Ann, Box 283-A, Rt. 1, Arden	123		
Carroll, Sallie Ann, 221 Rawley Ave., Mt. Airy	158		
Caruthers, Sandra, 306 Cypress St., Greensboro	123		
Carson, Carl Joyce, 308 S. Linwood Ave., Goldsboro	120, 123		
Carson, Mary Miller, Box N., Taylorsville	158		
Carstarphen, Elizabeth Fagan, 209 Williams St., Williamston	123		
Carter, Gladys, Whitsett	145		
Carter, Sarah Elizabeth, 27 Edgewood Rd., Asheville	123		
Carter, Margaret Louise, 505 N. Main, Graham	123		
Carter, Suzanne, 1300 Whitty Rd., Richmond, Va.	123		
Cartledge, Cynthia, Mt. Holly	158		
Cash, Betty Sue, 1461 Lafayette Ave., Rocky Mount	123		
Cashon, Nelda Mae, Box 189, Clyde	134		
Casper, June Elizabeth, 325 Oak St., Henderson	134		
Castello, Maggie LaRue, Rt. 2, Winterville	123		
Castevens, Mary Lou, Rt. 3, Yadkinville	134		
Castevens, Reba Ann, Booneville	136		
Castrovinci, Carol Helen, 204 Tate St., Greensboro	145		
Cates, Eugenia Marie, Wake St., Hillsboro	158		
Cathey, Anne, Box 66, Sylva	158		
Cathey, Mary Anna, 415 S. Ellis St., Salisbury	145		
Caton, Dorothy Ann, 130 Eastover Ave., Concord	145		
Caudle, Barbara Ann, 1414 E. Polo Rd., Winston-Salem	158		
Caudle, Jean, 419 W. Henderson St., Salisbury	106, 177		
Caudle, Sarah Lou Rita, Rt. 1, Elkin	123		
Causly, Rebecca Ann, 602 E. Virginia Ave., Bessemer City	145		
Chagaris, Emily, 125 Kendrick Ct., Mt. Holly	158		
Chambers, Timi Rae, 1315 Florida St., Greensboro	158		
Chandler, Joan, 611 Catalina, Greensboro	123		
Chapman, Carolyn Sue, Rt. 4, Box 412, Kannapolis	158		
Chapman, Mary Louise, Brevard Rd., Arden	145		
Chappell, Ann, Hertford	145		
Chappell, Patricia, Rt. 2, Castalia	177		
Check, Jane, 4528 Winston Rd., Greensboro	145		
Chesson, Nancy Carolyn, 313 Sunset Ave., Louisburg	177		
Childress, Nancy, 7011 Hillcrest Pl., Chevy Chase, Md.	158		
Chinn, Hene Roberta, 245 W. Main Ave., Gastonia	123		
Chisholm, Mary Clyde, 22 Elm St., Asheville	123		
Christopher, Helen, Plymouth Ave., Williamston	123		
Clark, Norma Jean, Rt. 1, Snow Camp	123		
Clayton, Alberta, Rt. 1, Box 23, Willow Springs	134		
Clayton, Betsy, 1402 Alabama Ave., Durham	177		
Clayton, Nancy Alice, 215 V. Main St., Lincolnton	134		
Clegg, Sara Vida, Rt. 5, Sanford	177		
Clifton, Patricia Darrington, 67 W. 4th Ave., Williamston, N. C.	145		
Clominger, Shirley, E. Main and Gaston, Dallas, Va.	34, 158		
Cly, Elizabeth Clara, 1019 Martin St., Winston-Salem	123		
Cobb, Sarah Lou, 1816 N. E. Independence Blvd., Charlotte	145		
Cobb, Margaret Susan, Mt. Ulla	123		
Cochran, Barbara Ann, Rt. 1, Va. Ave. Ext., Draper	134		
Cochran, Carl Sue, Box 351, Tuckaway Park, Rt. 1, Matthews	140, 177		
Cochran, Nancy Elizabeth, Box 151, Rt. 1, Tuckaway Park, Matthews	145		
Cochrane, Beverly Shannon, Box 412, Skyland	123		
Cokerham, Nancy Alice, Rt. 2, Box 136, Elkin	158		
Cokburn, Valeria Alfreda, 139 Third St., Biltmore	123		
Colby, Marilyn Fairfax, 405 Blair Rd., Falls Church, Va.	123		
Cole, Anne Howard, 3204 Madison Ave., Greensboro	123		
Cole, Dianna Dann, 311 Lakewood Dr., Asheville	123		
Coleman, Geraldine, Box 346, Rt. 3, Warrenton	134		
Coleman, Mary Louise, 509 F. St., N. Wilkesboro	145		

W. C. girls are always welcome at Greensboro's leading theaters . . .

CAROLINA and NATIONAL THEATERS

Where you will always find the BEST in Motion Picture Entertainment!

—Visit—

Belk's Beauty Salon

Where Styles Are Created, Not Duplicated

Phone 8372

The Place for Your Parents and Friends

MANOR MOTEL

1045 West Market Street

Mr. and Mrs. S. T. Dickinson
Phone 3-2517

Keep those College Memories with
Kodak Pictures

Your snap shots of school activities will be greatly prized in the years ahead.

**Film—Black and White or Color
Color Prints and Enlargements**

drop in at

The Art Shop, Incorporated

118 West Market St.

Tuck **PHOTO SUPPLIES, INC.**

225 NORTH ELM STREET
GREENSBORO, NORTH CAROLINA
Near O. HENRY HOTEL

*Cameras • Projectors • Films
Dark Room Supplies • Photo
Finishing*



Have you tried
a Krispy Kreme
lately?

Ideal for snacks, dessert, breakfast...
good in school lunches, too.

EAT
Krispy Kreme
DOUGHNUTS

Krispy Kreme
DOUGHNUT COMPANY

504 S. Greene Street
Greensboro, N. C.

Student Directory

Coleman, Peggy Ellen, Rt. 6, Reidsville	123	Daughtry, Mabel Joyce, Smith Chapel Rd., Mount Olive	124
Coley, Maria Gail, 210 N. Franklin St., Whiteville	123	Davidson, Sandra Jean, 390 S. Mulberry St., Lenoir	124
Collier, Barbara Anne, 2319 Bay St., Charlotte	134	Davis, Diana, 1710 Westbury Rd., Charlotte 7	179
Collins, Mary Frances, 202 Albert Ave., Wilson	145	Davis, Barbara Ann, 167 Idlewild Dr., Winston-Salem	179
Collins, Nancy Marie, 510 McGill Dr., Albemarle	145	Davis, Barbara Jean, 2405 Commonwealth Ave., Charlotte	179
Collins, Ora Faye, Francisco	123	Davis, Barbara Jean, Box 134, Cornelius	123
Coman, Elizabeth Harlene, Rt. 3, Thomasville	123	Davis, Carolyn Ann, 1405 Garfield Rd., Burlington	124
Compton, Mary Louise, 406 S. Andrews Ave., Goldsboro	123	Davis, Carolyn Ann, 616 Hobson Rd., Salisbury	124
Cone, Barbara Jean, 1025 Belvedere Dr., Gastonia	145	Davis, Betty Lee, 8009 Dunsmore Rd., Richmond, Va.	64, 158
Conclenton, Kay, 200 Lexington St., Rocky Mount	158	Davis, Carolyn Jane, 226 McCauley St., Chapel Hill	159
Conti, Fiona Reed, 1135 17th St., Newport News, Va.	158	Davis, Carrie Naomi, Box 32, Pikeville	159
Connell, Barbara Carol, 818 Henry St., Roanoke Rapids	123	Davis, Charlene Grey, 201 Franklin St., Wytheville, Va.	146
Connelly, Marcia Earline, Guilford College	145	Davis, Eleanor Jacquelyn, Wilkesboro	135
Conner, Lois Anne, Finley Park, N. Wilkesboro	123	Davis, Elizabeth Rose, 712 S. Church St., Monroe	124
Conner, Rebecca Fern, Woodville	145	Davis, Helen Maria, Box 261, Chadbourne	124
Conrad, Edith Margaret, Rt. 1, Jackson Springs	158	Davis, Irene Elizabeth, M.O.Q. 2114, Camp Lejeune	124
Conrad, Harriet, Box 832, Waynesboro, Va.	100, 177	Davis, Jeanne Sapphire, 2553 Arnold Dr., Charlotte	96, 124
Conrad, Phyllis, 1207 Johnson St., High Point	123	Davis, Lucy Boyd, 1205 S. Church St., Burlington	124
Cook, Jo Anne, Box 391, Conover	123	Davis, Margery Lynn, Box 581, Concord	124
Cook, Sandra, 182 Lake Forest Parkway, Wilmington	134	Davis, Martha Ann, 1107 Clyde St., High Point	179
Cooper, Barbara Marian, 1130 Graydon Ave., Norfolk, Va.	106, 158	Davis, Mary Burwell, Rt. 3, Box 180, Warrenton	124
Cooper, Doris Ann, 701 Hill St., Rocky Mount	145	Davis, Merrill Marguerite, 3031 Cambridge Rd., Winston-Salem	66
Cooper, Judith, 2506 Friendly Rd., Greensboro	177	Davis, Nancy Starr, 29-A Davie Circle, Chapel Hill	66
Cooper, Marjorie Ann, Rt. 4, Box 119, Morgantown	177	Davis, Norma, 1410 6th St., N. W., Hickory	159
Cooper, Wilma Faye, Rt. 2, Nashville	135	Deal, Dillon, 414 S. Church St., Charlotte City	179
Cornelius, Margaret, 909 Kenilworth Ave., Charlotte	135	Deal, Frances, 144 Park Terrace, Statesville	179
Cornwell, Amelia Ann, 624 East Main St., Maiden	123	Deal, Linda Kay, Box 5, Morgantown	179
Corpening, Leta Susan, Horse Sho	123	Deal, Thirya Dawne Nash (Mrs.), Box 1146, Statesville	52, 179
Costello, Winnie Roberson, 3240 Brightwood Rd., Roanoke, Va.	158	DeArmon, Patricia, 1717 DeArmon Dr., Charlotte	145
Costner, Marjorie Lou, 619 Grover St., Shelby	123	Deaton, Patsy Ann, 1603 Pineview St., Raleigh	124
Cotechet, Carolyn, 803 Country Club Rd., Wilmington	158	Deifell, Louise Holliday, 1010 N. Eugene St., Greensboro	146
Cotttingham, Virginia, Rowland	145	DeLescendier, Peggy Jane, 2298 Venetian Dr., S. W., Atlanta, Ga.	124
Cottrell, Peggy Ann, Box 185, Oak Ridge	76, 177	delMar, Maren Duvall, Quarters 13-E, Ft. McPerson, Ga.	146
Cottrell, Josephine, 603 Gaston Ave., Belmont	177	Denmark, Anne Polk, 2247 Circle Dr., Raleigh	146
Coulter, Nancy, 1519 Audubon Rd., Charlotte	145	Denny, Carolyn Hamrick, 31 White Lane, Concord	159
Couric, Carol Marie, 1520 Scotland Ave., Charlotte	145	Dent, Nancy Jo, P. O. Box 83, Kannapolis	145
Covington, Cynthia Ann, 328 N. Lee St., Rockingham	158	Dent, Deanna, 308 S. Willow St., Gastonia	146
Covington, Katherine Murre, 3019 Fairfax Dr., Charlotte	123	Devin, Virginia, 1519 Red Oak Dr., Silver Spring, Md.	146
Cox, Brenda Ann, Rt. 1, Box 410, Gibsonville	135	Deviney, Agnes Anne, Casar	179
Cox, Carolyn Delores, Box 454, Haw River	145	DeWitt, Ann Copithorne, 1311 Forest Glenn Dr. S., Winnetka, Ill.	146
Cox, Edna Faye, Rt. 1, Dudley	145	DeYoung, Phyllis, 1114 Sam Lion Trail, Martinsville, Va.	159
Cox, Louise Lee, 309 Parriss, High Point	145	Dickerson, Janet Marie, 314 Henderson St., Oxford	145
Cox, Margaret Alice, Moyock	145	Diederich, Anne Marie, 413 Snowden Lane, Princeton, N. J.	135
Cox, Peggy Joan, 424 W. Fifth Ave., Raeford	158	Dillard, Nancy, Jefferson	179
Coxe, Mildred Ardella, Rt. 1, Wazaran	158	Dimos, Bessie, 2016 East 8th St., Charlotte	132, 135
Cradlock, Sandra Elizabeth, Dolly Madison Rd., Guilford College	158	Dixone, Mary Ann, 201 Borden Ave., Wilmington	180
Craig, Barbara Anne, 1030 Sharon-Amity Rd., Charlotte	123	Dixon, Audrey Rebecca, 407 Morehead St., Reidsville	124
Cramer, Patricia Wrenn, 127 Sir Oliver Rd., Norfolk, Va.	177	Dixon, Shirley Anne, 103 Park Lane, Rockingham	180
Cranford, Jane Rae, Box 94, Little Taylorville	178	Dixon, Shirley Alva, Grantsboro	146
Craven, Anstula Ann, 121 N. Elm St., Asheboro	178	Dobson, Gayle Marie, Rt. 1, Mt. Airy	159
Craver, Peggy Jane, Rt. 6, Union Cross Rd., Winston-Salem	145	Doby, Laura Frances, 516 N. First St., Albemarle	159
Crawford, Ann Coman, Box 1078-B, Rt. 1, Marysville, Wash.	43, 170, 178	Dockery, Paula Carolyn, Rt. 1, Box 516, Weaverville	146
Crawford, Garri Jane, 1501 Kings Rd., Shelby	178	Dodd, Penny Sue, 1135 Bolton St., Winston-Salem	146
Crawford, Joanna Carol, 1018 N. Main St., Danville, Va.	158	Dobson, Winnie Irene, Wentworth	159
Crawford, Mary Joan, Rt. 3, Hayesville	123	Dodgett, Nancy Jo, Rotary Dr., High Point	124
Crawley, Virginia Louise, Star Rd., Airie, Littleton	123	Dodgett, Sarah Allene, 331 Grace St., Mt. Airy	124
Creech, Ann Marie, 611 W. Waddell St., Selma	123	Dohm, Velma Elizabeth, 3626 Crede Dr., Charleston, W. Va.	66, 124
Creech, Imogene Small, 5217 Goddard Rd., Bethesda, Md.	158	Donaldson, Hilda, Rt. 1, Statesville	150
Creed, Shelia Jean, 1601 Buffalo St., Greensboro	123	Donnelly, Carolyn Finch, 258 Kenilworth Rd., Asheville	146
Creed, Joan Marie, Care St. Leonard's Farm, Warrenton, Va.	123	Dorsk, Elinor Sara, 1595 Westover Ave., Petersburg, Va.	180
Creswell, Mrs., Mary Josephine Conrad, Perry St., Jamestown	36, 178	Doughton, Jon Lee, Box 41, Sparta	159
Crews, Ann Carolyn, Rt. 1, Stoneville	123	Doughton, Rebecca Turner, Box 41, Sparta	159
Crews, Doris Elizabeth, 515 Summit Ave., Greensboro	178	Doudy, Edna Bruce, Broad St., Manteo	159
Crews, Frances, 620 Joyner St., Greensboro	178	Downing, Grace Lynette, 1007 W. Rowan St., Fayetteville	132, 135
Crocker, Sylvia, 812 School St., Rocky Mount	93, 178	Downs, Betty Jean, 540 W. Evelyn St., Freeport, Ill.	124
Crockett, Nancy Florence, 2104 Wythe Ave., Bluefield, W. Va.	145	Draper, Patsy Carroll, 71 Washington St., Roanoke Rapids	124
Cross, Mary Ann, Sunbury	178	Draughn, Barbara Jean, 1101 Branch St., Wilson	124
Crossley, Eleanor, 2527 Miller Park Circle, Winston-Salem	178	Dry, Sara Ellen, 348 S. Chatham Ave., Siler City	124
Crotts, Mona Rae, 406 Peachtree St., Albemarle	178	Drye, Nancy Jo, Polkville	135
Crouch, Helen Maxine, 603 N. Church St., Mooresville	123	Dudley, Sue, 301 Canterbury, Charlotte	146
Crouch, Nellie Catherine, Box 125, Taylorsville	123	Duell, Shirley Mae, 706 Craven St., New Bern	135
Croner, Lynne, 109 Erige St., Westport, Conn.	123	DuFour, Johnnie, 906 S. Washington St., Rocky Mount	159
Crow, Mary Dinwiddie, 309 Sunset Dr., Wilson	145	Dughi, Anna Ray, 2508 Beechridge Rd., Raleigh	124
Crowder, Anne Ellen, 504 Gulf St., Sanford	146	Duke, Anne, 718 Westover Blvd., Elizabeth City	146
Crowder, Carole, Rt. 5, Shelby	178	Dukes, Margaret Rosalie, 406 N. St., Ashokie	124
Crowell, Betha Frances, 817 McGee St., Greensboro	178	Dumaresq, Ann Dolores, 1011 Twickenham Dr., Greensboro	159
Crumbley, Mary Louise, 1521 Providence Dr., Charlotte	146	Duncan, Ann Carolina, 4211 Seamy Ave., Richmond, Va.	124
Crump, Rebecca Anne, Rt. 1, Mount Gilead	135	Duncan, Elizabeth Campbell, 200 W. Queen St., Edenton	180
Crumpacker, S. Patricia, 906 Burch Ave., Durham	158	Duncan, Lois, 1803 Sylvan Rd., Greensboro	180
Crumpker, Dorothy, Rt. 2, Box 397, Goldsboro	146	Duncan, Peggy Anne, 221 N. Maple St., Fairborn, Ohio	150
Crusan, Cinda Bartley, 1300 Andover Rd., Charlotte	123	Dunlap, Margaret, Rt. 2, Mt. Gilead	159
Culbreath, Mary Ann, 2121 Dartmouth Pl., Charlotte	135	Dunn, Julia Mae, 1211 Union Rd., Gastonia	180
Culbreath, Nancy Helen, 1205 Chestnut St., Lumberton	146	Dunn, Sadye Elizabeth, Bladenboro	44, 51, 180
Culp, Carol Sue, 729 Brown Ave., Albemarle	123	Durham, Mary Margaret, 2412 Lyndhurst, Winston-Salem	124
Culpepper, Mary Annette, 2211 Friendly Rd., Greensboro	123	Dutton, Virginia Darrell, 112 S. Thompson St., Whiteville	124
Curlee, Jo Ann, City 3, Wadesboro	123	Eberhart, Kathryn Ann, Box 485, Southern Pines	146
Currin, Minnie Ella, Box 76, Stovall	178	Dykstra, Alma P., 304 McCauley St., Chapel Hill	66, 146
—D—			
Dalton, Carolyn Virginia, 2204 Westfield Ave., Winston-Salem	140, 179	Dyson, Deanna, 7575 Jefferson Highway, Baton Rouge, La.	124
Dalton, Dorothy Elizabeth, 46 Panola St., Asheville	179	—E—	
Danford, Mattie Speight, Rt. 1, Stantonburg	179	Earley, Madge Elmira, 414 Ohio St., Spindale	124
Daniels, Ann, 23 Vance Crescent, Asheville	146	Earnhardt, Mary Charles, 4801 Plaza Rd., Charlotte	124
Daniels, Treva Blending, Rt. 2, Colerain	123	Eason, Patricia Anne, Willowood Dr., Henderson	159
Dannenbaum, Alice, 206 Harrison St., Wilmington	158	Eberhart, Elizabeth, 606 S. Greenville St., Greensboro 28	180
Dark, Juanita Eokanne, 118 W. Fort St., Marion	158	Edmonds, Barbara Ann, 919 Franklin, Roanoke Rapids	124
Darlington, Doris, 725 E. Center Ave., Mooresville	146	Edmonds, Bettie Margaret, 104 Ivy Dr., Virginia Beach, Va.	180
Daughtridge, Alma May, 309 Tarboro St., Rocky Mount	124	Edmonds, Mary Catharine, E 3-A Cameron St. Apts., Hillsboro St., Raleigh	124
Daughtridge, Suzanne, 302 S. Rountree St., Wilson	146		

Guilford Dairy

INCORPORATED

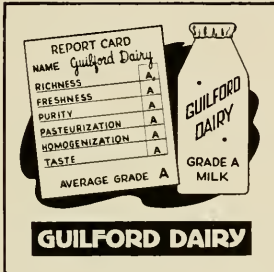

The O. Henry Hotel

GREENSBORO'S LEADING HOTEL

Convenient and Comfortable
Coffee Shop and Bedrooms Air Conditioned

Convention and Banquet Facilities

300 Rooms

300 Baths

Nolan B. Williams, Manager

Kearns Paint Company

Devco Paints
Artist Materials
Sporting Goods
Gymnasium Costumes

styled for the modern physical
education program

112 N. Greene St.

Phone 2-4171

The Boar and Castle

WEST MARKET STREET EXTENSION

Student Patronage Approved by Student Council



Greensboro's Most Popular Sandwich Shop

PHONE 3-2205

CURB SERVICE

Student Directory

Edmundson, Ella Olivia, Fremont	
Edwards, Barton, Rich, Sparta	140, 181
Edwards, Billie Jean, 720 Moir St., Leaksville	124
Edwards, Carolyn Jeanette, 1804 National Ave., New Bern	124
Edwards, Doris Jean, Sparta	159
Edwards, Jean Elizabeth, Rt. 2, Polkton	124
Edwards, Patricia Louise, 34 Washington Ave., Asheville	124
Efrid, Elizabeth, 121 N. Spring St., Winston-Salem	146
Ehle, Mary Anne, 209 Midland Dr., Asheville	159
Elder, Jane Elizabeth, 110 Glendale Ave., Burlington	151
Eller, Shirlee Ann, Sparta, Rd., N. Wilkesboro	124
Ellington, Nancy Hurst, 416 Brentwood Ave., Jacksonville	124
Elliott, Hazel Martin, 200 E. Queen St., Edenton	159
Elliott, Marion L. Moss (Mrs.), Box 12, Waco	181
Elliott, Mary Sue, Tynet	146
Ellis, Martha Carolyn, Box 835, Goldsboro	52, 181
Engelman, Myra Sue, 3401 Carlisle Ave., Baltimore, Md.	124
English, Sheila Jo., 724 Hawthorne Lane, Charlotte	146
Ensley, Doris Ann, Box 304, Lake Junaluska	124
Ephland, Nancy Kay, 494 Parkview Dr., Burlington	146
Epstein, Annette, 544 West 15th St., New York 32, N. Y.	181
Epting, Claudette, 513 N. Mills St., Orlando, Fla.	181
Erwin, Carolyn Page, 109 East Ave., Morragnton	146
Erwin, Mildred, 140 McCoy Rd., Milford Hills, Salisbury	124
Esckridge, Sarah Anne, Box 234, Hillsboro	124
Essick, Peggy, Rt. 8, Lexington	146
Esthridge, Cynthia	181
Eudy, June, 819 Potters Rd., Charlotte	159
Evans, Adele Frances, 423 E. Park St., Cary	159
Evans, Elizabeth, 117 First Ave., Statesville	52, 101
Evans, Lelia Rose, Box 15, Youngsville	124
Everett, Frances, 628 S. Houghton, Williamston	146
Everett, Sarah Lamar, 505 S. College St., Monroe	124
Everett, Lucy Rhea, Elgin College	181
Everett, Elizabeth Ann, South Main, Robersonville	124
Everhart, Barbara Ann, Rt. 7, Lexington	124
Everhart, Laura Beth, 2 Payne St., Lexington	146
Everitt, Beverly Jane, 801 W. Club Blvd., Durham	124
Evosevich, Sylvia Sophie, 52 S. 10th St., Pittsburham, Pa.	181
—F—	
Fagee, Barbara Jean, 515 Hunter St., Madison	135
Faidley, Phyllis Eileen, Box 1110, High Point	124
Faircloth, Shelby Anne, Box 165, Clinton	181
Falls, Carmen Isabel, 1028 Belvedere Ave., Gastonia	124
Farber, Rosalind (Mrs.), 1050 Hill St., Greensboro	159
Farmer, Sandra, 332 Overlook St., Greensboro	146
Farnham, Christine Anne, 508 Lee St., Bristol, Va.	181
Farr, Mary Virginia, 1211 E. Worthington Ave., Charlotte	124
Farrar, Betty Lee, 603 E. Lane St., Raleigh	124
Farris, Kathryn Joyce, 509 S. Taylor St., Rocky Mount	124
Farris, Patricia Catherine, 306 Old Post Rd., Cherryville	124
Farthing, Mary Joyce, Box 326, Tryon	159
Fary, Diane, 915 W. Pearline St., Elizabeth City	159
Fasick, Helen Ann, Box 43, Sewanee, Tenn.	182
Feather, Christine Grace, 915 Colonial Ave., Aberdeen	159
Featherstone, Shirley, Rt. 5, Hendersonville	124
Fenster, Vivian Lucile, 510 Lower Dallas Rd., Gastonia	124
Felton, Glenda Sue, 411 Arlington St., Rocky Mount	135
Ferbee, Katherine Louise, 119 Pollock St., New Bern	159
Ferrell, Bettie Rose, Millbrook	146
Finch, Janet, 208 Marsh Ave., Raleigh	124
Fink, Ada Shelby, 8 Dayvanit St., Concord	124
Fink, Aileen Louise, Country Club Dr., Lumberton	135
Fisher, Marilyn Joan, 1817 Georgia Ave., Winston-Salem	146
Fisher, Nancy Anne, 220 Gloria Ave., Winston-Salem	146
Fisher, Wanda, Rt. 4, Winston-Salem	146
Fisher, Barbara Jean, East Marion	182
Fisher, Evelyn Ernestine, 212 Davis St., Fayetteville	146
Fisher, Frances Joanne, E. Marion	31, 146
Fisher, Patricia Gretchen, 945 Herrin Ave.	124
Fisher, Sarah Louise, 1139 Second St., S. W., Roanoke, Va.	124
Fitzgerald, Gloria (Mrs.), 1532 Argonne Blvd., Winston-Salem	124
Fitzgerald, Rebekah Raheff, 908 Watson Ave., Winston-Salem	135
Fitzhugh, Ann, 4208 Dresden St., Kensington, Md.	91, 182
Fjeld, Barbara, 2602 Dogwood Dr., Greensboro	146
Flanagan, Toni, Rt. 2, Lenoirville	124
Fleming, Elizabeth, Morgan Creek Rd., Chapel Hill	124
Fleming, Mickey LaVerne, 330 Nash St., Rocky Mount	182
Flinchum, Betty, Rt. 10, Greensboro	31, 182
Flowe, Nancy, 108 Elmwood Ave., Asheville	159
Floyd, Mary Lewis, 16 Raleigh Rd., Thomasville	159
Floyd, Myra Millicent, 408 Eastern Ave., Rocky Mount	135
Flynn, Barbara Jean, 3168 W. Market St., Greensboro	124
Flynn, Linda Frances, 175 Confederate Ave., Salisbury	146
Fogleman, Grace, 719 W. Main St., Washington	124
Foil, Frances Lynne, 506 Maunip Ave., Salisbury	124
Foil, Jerrie Eugenia, Box 887, Milford Hill, Salisbury	124
Foltz, Jill Lamour, Rt. 214 E. Dolphin St., Siler City	124
Forbes, Carolyn Brown, Rt. 2, Box 21, Robersonville	135
Ford, Carol, Cat Rock Rd., Cos Cob, Conn.	124
Ford, Carolyn Kay, 1402 E. Elm St., Goldsboro	124
Ford, Henrietta, Box 175, Seaboard Ave., Salisbury	146
Forester, Joan, Pinley Park, N. Wilkesboro	159
Ford, Bennie Marie, Rt. 8, Summer School Rd., Greensboro	124
Fortune, Reva P., 4647 Winston Rd., Greensboro	159
Foster, Carolyn Joan, Rt. 8, Lexington	146
Foster, Martha Avery, 314 E. Dolphin St., Siler City	135
Foster, Patricia Maxine, 201 N. Edgeworth St., Greensboro	135
Foster, Rose Marie, Blanch	135
Fountain, Carolyn Page, 110 W. Lake Shore Dr., Wilmington	135
Fountain, Dorothy Mae, 110 W. Lake Shore Dr., Wilmington	135
Fowler, Ann, Walnut Cove	146
Fowler, Sylvia Jane, 129 Kendrick Ct., Mount Holly	159
Fowler, Virginia Lee, Oak St., Murphy	124
Fox, Julia Ann, 86 Herron Ave., Asheville	159
France, Nora Ann, 249 Orchard St., Mount Airy	124
Franklin, Victoria, 143 Victoria St., Elkin	146
Freed, Ellen, 6203 Wallis Ave., Baltimore 15, Md.	182
Freed, Gerrie Pawnee, 104 Wallace St., Spindale	159
Freeman, Helen Jean, Rt. 2, Bryson City	146
Freeman, Martha Anita, 903 N. Main St., Louisburg	146
Freeman, Rebecca Anne, Star	159
Freeman, Sandra, 805 9th Ave., N. E., Hickory	182
Fringer, Margaret Neal, 1725 Reisterstown Rd., Baltimore 8, Md.	31, 85, 182
Frink, Sarah Carolyn, Rt. 3, Box 192, Tabor City	182
Fromberger, Ann Lee, 1400 Jackson Rd., Gastonia	146
Frost, Helen Jane, 1400 Spring Garden St., Greensboro	146
Fry, Elizabeth Ann, Box 7, Taylorsville	124
Frye, Dolores Ann, 319 Third St., N. W., Hickory	147
Fuller, Adelaide Jean, 1952 Runnymede Rd., Winston-Salem	159
Fulp, Elizabeth, 633 Penmore St., Winston-Salem	147
Funderburk, Barbara Ann, Matthews	160
Fuquay, Margaret Faye, 1006 McCormick St., Greensboro	160
Furches, Reba Ann, Rt. 5, Mocksville	124
Furr, Peggy Lou, 820 Cannon Ave., Albemarle	124
Futchs, Johanna Louise, 2207 Klein Rd., Wilmington	124
—G—	
Gabriel, Barbara Jacqueline, 1302 Sides Ave., Kannapolis	182
Gaddy, Jeretta, 28 Oakwood St., Asheville	147
Gahrman, Nela Mydelle, 1271 Andover Rd., Charlotte 7	124
Gale, Martha Lillian, 918 Carr St., Greensboro	147
Gale, Shirley Jean, 324 Vance St., Laurinburg	147
Galloway, Nancy Ann, Rt. 5, Catawba Colony Rd., Charlotte	135
Galloway, Sylvia, 229 Middleton Dr., Charlotte	160
Gantt, Elizabeth Joanne, 243 North First St., Albemarle	183
Gard, Annie W. Church, 317 Church St., Elizabeth City	124
Gardner, Barbara Jane, 215 N. 18th St., Wilmington	124
Garland, Joan, Robbinsville	124
Garner, Loretta, 43 Church St., Oxford	160
Garner, Nancy, 603 Holly St., Ashboro	106, 160
Garonzik, Brenda, 3315 Barrington Rd., Baltimore 15, Md.	160
Garrett, Emily Sue, 42 Highland Ave., Mt. Kisco, N. Y.	160
Garrett, Mary Marth, 910 Ravine Dr., Youngstown 4, Ohio	124
Garris, Carol Lynn, Box 126, Pikeville	147
Garrison, Lucille, Rt. 2, Burlington	147
Garrison, Patricia Ellen, 1112 Rotary Dr., High Point	124
Garrison, Terry Anne, 214 N. Ridgeway Dr., Greensboro	142, 147
Garvie, Elizabeth, 837 Prince St., Rd., Wilmington	160
Gaskill, Carolyn, 2243 Circle Dr., Raleigh	160
Gasper, Rose Evelyn, 1916 Alexander Rd., Raleigh	135
Gates, Ann Beverly, 605 Jefferson St., Roanoke Rapids	183
Gautier, Sylvia Virginia, 105 W. 15th St., Washington	147
Gaylor, Marie, 114 Richards Ave., Jacksonville	147
Gaynor, Janet Marie, 603 Franklin St., Roanoke Rapids	183
Gaylord, Janie Cannon, 2509 Adams St., Wilmington	135
Geddie, Becky Rene, 111 John St., Fayetteville	147
Geer, Patricia Ellen, Highland Ave., Charlotte	124
Geiger, Katherine Marie, 2810 Sherwood St., Greensboro	135
Geile, Mary Louise, 2509 Glenwood Ave., Raleigh	147
Gentry, Martha Jan, Maxton	124
George, Bettie Catherine, 1306 Richardson, Reidsville	124
George, Julia, 1819 Cedar St., Durham	31, 160
German, M. Elaine, 504 Hatherleigh Rd., Baltimore 12, Md.	38, 183
Gerow, Bland, 132 Second St., N. W., Hickory	147
Gerringer, Edic Lee, 205 Main St., Hazelwood	160
Gery, Martha Susan, 1806 Erwin Rd., Durham	124
Gibbs, Doris (Mrs.), Rt. 3, Box 288, Lenoir	125
Gibbs, Martha Chadwick, Box 246, Beaufort	147
Gibson, Anna Pleury, 12 River Rd., Warwick, Va.	147
Gibson, Joan Bertha, Hayesville	125
Gilliam, Laura Edmondston, 9310 W. Parkhill Dr., Bethesda, Md.	106, 183
Gillespie, Lucy Carolyn, 113 Seventh St., Spencer	136
Gilley, Nancy Ruth, 4424 Park Rd., Charlotte	125
Gilreath, Martha Jane, 507 E. St., N. Wilkesboro	136
Gist, Markia Rae, 137 Pine St., Badin	136
Gladstone, Roslyn, 1711 Camden Ave., Portsmouth, Va.	125
Gordon, Sandra Helens, 215 Box 158, Lillington	183
Glasy, Sue Jo, Box 158, Lillington	183
Glenn, Suzanne Bell, 1205 Amberst Ave., Richmond, Va.	160
Globus, Nina Rose, 3411 Royce Ave., Baltimore 15, Md.	125
Gordon, Sondra Helens, 211 Hilton Terrace, Warwick, Va.	147
Glynn, Phyllis Evans, 2410 Wright Ave., Greensboro	147
Gold, Shirley, Rt. 4, Shelby	147
Gocho, Louise, Box 205, Hallsville	147
Goode, Peggy Louise, 238 1/2 Third Ave., Siler City	136
Goodman, Judith, 112 Churchill Dr., Fayetteville	160
Goodnight, Cordelia, 1316 Hawthorne Rd., Wilmington	160
Goodwin, Sylvia Virginia, 606 Belvin Ave., Durham	125
Gordon, Lena Anne, 514 Maple St., Leaksville	136
Gordon, Sondra Helens, 211 Hilton Terrace, Warwick, Va.	147
Gordy, Dorothy Louise, 44 Andover St., Pittsfield, Mass.	125
Gore, Marjorie Ward, Rt. 1, Box 171, Clarendon	183
Gorman, Patricia Mary, 401 Gaither Rd., Winston-Salem	136
Graham, Peggy Jean, Abertson	160
Graham, Adele, Newfane, Vermont	147
Graham, Mary Dale, 216 Grand Ave., Raleigh	125
Graham, Nancy, 1920 Arbor St., Durham	147
Graham, Phyllis Anne, Rt. 1, Mt. Ella	183
Graham, Vivian Mae, Rt. 6, Box 219, Salisbury	124
Grant, Sally Jane, 203 Bethel Rd., Raeford	183
Graper, Priscilla Anne, 111 Westview Rd., Upper Montclair, N. J.	184
Gravelly, Jane Elizabeth, 1106 Madison Ave., Greensboro	125
Graves, Beverly Sale, Box 124, Fredericksburg, Va.	160

Compliments of

PILOT

Life Insurance Co.

Greensboro, N. C.



COMPLIMENTS OF

H. L. COBLE
CONSTRUCTION COMPANY



GREENSBORO, N. C.

MONTALDO'S

ELM AT GASTON
GREENSBORO, N. C.

Clothes of Distinction

For Your College Wardrobe
Colony Shop

Coats • Suits • Furs • Sportswear • Hats • Accessories
Cosmetics • Lingerie • Shoes

Student Directory

Gray, Mary Lee, 577 Cedar St., Pascagoula, Miss.	
Gray, Sybil Crofts (Mrs.), 3515 B. Parkwood Dr., Greensboro	184
Grayson, Patricia Lee, Huntley St., Spindale	160
Green, Barbara Holder, 1172 S. Hawthorne Rd., Winston-Salem	147
Green, Carl Albert, Rt. 3, Mocksville	170, 184
Greene, Mary Hester, Rt. 1, Star	125
Greene, Octavia Joanne, Rt. 3, Shelby	147
Greene, Patricia Marilyn, The Manor, Asheville	184
Gregoris, Marina, 1012 Lor St., Durham	125
Gregory, Josephine Marie, 155 Oriole Pl., Greensboro	125
Gregory, Louise Pierce, 515 Washington Ave., Weldon	125
Gregory, Mildred, Rt. 4, Franklin	184
Grey, Patricia Ellen, 35 Sixth St., N.E., Pulaski, Va.	125
Gribble, Joyce Rebecca, Rt. 2, Franklin	125
Griffin, Linda Charles, 311 E. Main St., Marshville	160
Griffin, Martha, 410 E. Church St., Laurinburg	147
Griffin, Patricia Ann, 2632 Elon St., Charlotte	160
Griggs, Joan Marie, 127 Washburn Ave., Spray	160
Grisson, Doris Jean, Box 43, Holland, Va.	147
Grizzard, Mildred Faye, 1025 Jefferson St., Roanoke Rapids	136
Groth, Mary Elhora, 117 Chestnut St., Lexington	125
Grubb, M. Patricia, Box 1106, Salisbury	160
Guld, Felice, 1618 Princess St., Wilmington	184
Guyer, Edna Mae, Box 45-A, Rt. 1, Elkin	184
-H-	
Habel, Harriet Bardin, 3110 Beaufort St., Raleigh	125
Hagan, Freida Louis, 712 Townsend Ave., Gastonia	160
Hair, Carolyn Joyce, 600 Glenville Ave., Fayetteville	147
Hale, Cotten, Old Baritan Rd., Westfield, N. J.	136
Hall, Cassandra Elizabeth, Roberdell Rd., Rockingham	184
Hall, Leslie, 419 Main St., Durham	147
Hall, Mary Kathryn, 316 S. Main St., Salisbury	147
Hall, Patricia Foye, 1327 Dartmouth Ave., Baltimore, Md.	147
Hall, Peggy Moore, Church St. Ext., Greensboro	184
Hall, Peggy Anne, Rt. 2, Box 43, S. Y.	125
Hambright, Margaret Susan, Blacksburg	125
Hamel, Andrea Jean, Box 131, Weaverville	147
Hamer, Patricia Douglas, 265 Norwood St., Lenoir	147
Hamilton, Billie Frances, Rt. 2, Box 367, Clinton	147
Hammond, Patricia Ann, 2901 Belvedere Ave., Charlotte 106,	184
Hamor, Anne, Box 802, Pinehurst	184
Hampton, Ann Weld, 301 Melver St., Apt. 4, Greensboro	125
Hamrick, Mary Vivian, Rt. 4, Shelby	125
Hancock, Mary Ann, 1429 Bevis Dr., Charlotte	184
Hand, Derec M., 1022 E. Mauney Ave., Gastonia	160
Handy, Olivia Lee, 206 Houghton St., Williamston	160
Handy, Marjorie Smith (Mrs.), Rt. 1, Kuffman	160
Haney, Sally Thomas, 843 Shelby Rd., Morganton	125
Haney, Suanne, 1603 Murdock Rd., Charlotte	125
Hanna, Mary Jane, 517 W. Second Ave., Gastonia	125
Hannah, Martha Jean, Rt. 1, Guilford College	125
Hansen, Patricia Anne, Box 65, Bridgeton	147
Haralson, Rachel S., Rt. 40, Box 122, Greensboro	22, 185
Harbison, Martha, 1109 Courtland Ave., Reidsville	160
Hardesty, Geneva Ann, Rt. 2, Box 249, Newport	147
Hardin, Rebecca Ann, Rt. 1, Guilford College	147
Hardin, Betty Lu, Rt. 1, Guilford College	147
Hardy, Elizabeth, Bland, Va.	160
Hargrove, Edith, 104 N. Holden Rd., Greensboro	147
Hargrove, Mary Isabel, 104 N. Holden Rd., Greensboro	185
Harmont, Diana Don, 1811 Rolling Rd., Greensboro 120,	125
Harmont, Mary Carol, 865 Springdale Lane, Gastonia	92, 185
Harper, Barbara Lou, Box 266-25 Westminister Dr., Jacksonville	125
Harper, Lily Long, Rt. 1, Battleboro	147
Harper, Margaret Lavinia, 521 W. Second Ave., Gastonia	136
Harper, Nancy Lynn, 3603 Greenway Pl., Alexandria, Va.	147
Harrell, Florence Katherine, Seven Springs Rd., Goldsboro	147
Harrell, Jane Louise, St. Brides, Va.	185
Harrell, Sylvia Ann, 1607 Ann St., Beaufort	136
Harrelson, Frances Anne, Rt. 2, Cheryville	147
Harrington, Gwendolyn Ray, Lewiston	185
Harris, Ann Bryan, Vandemere	185
Harris, Ann Hall, 1703 Madison Ave., Greensboro	147
Harris, Barbara J., 2006 Asheboro St., Greensboro	28, 147
Harris, Bertha Ann, 603 Pilot Ave., Fayetteville	147
Harris, Betty, Rt. 3, Box 147, Henderson	185
Harris, Carol, 427 Third St., Carolina Beach	147
Harris, Carolyn, 3501 Friendly Rd., Greensboro	147
Harris, Davis, 406 W. Doyle St., Teocoa, Ga.	185
Harris, Dorothy Virginia, Fishersville, Va.	160
Harris, Ellen D., 305 Noble St., Lenoir	185
Harris, Eleanor Allen, Fallston Rd., Shelby	160
Harris, Evelyn Suggs (Mrs.), Rt. 3, Thomasville	147
Harris, Julianne, 513 W. 3rd Ave., Gastonia	147
Harris, Lillian Darlene, 301 Monroe St., Roanoke Rapids	147
Harris, Lucy, 225 Wilmer St., Charlotte	147
Harris, Martha Jo, 531 W. Main St., Forest City	125
Harris, Martha Maxine, Rt. 3, Thomasville	147
Harris, Nancy Joan, 312 Ashland Dr., Greensboro	147
Harris, Nancy L., Ramage	160
Harris, Virginia Dare, Rt. 3, Littleton	185
Harris, Zalotta Belah, 331 Montgomery Ave., Albemarle	125
Harrison, Carol Ann, 1012 Holmes St., Salisbury	125
Harrison, Harriet, 106 Luray Ave., Front Royal, Va.	185
Harrison, Jane Dudley, 15 Palmetto St., Bards	147
Harrison, Patricia, 113 Marshall Ave., Williamston	147
Hart, Constance Marie, 1905 Monmouth Ave., Durham	147
Hart, Patricia Anne, 2 Tokaway St., Asheville	125
Hartle, Thome Cornelius, 1028 Miller St., Winston-Salem	132, 136
Hartsell, Peggy O'Neal, 706 Cedar Lane, Thomasville	185
Haste, Carolyn Faye, 404 N. Broad St., Edenton	125
Hatch, Dorrie Lucille, Lyon St., Elizabethtown	125
Hatcher, Rebecca Louise, 211 Church St., Mt. Airy	161
Hatchett, Andrea Lynn, 1521 W. Thomas St., Rocky Mount	147
Haviland, Carol, 236 Cliftwood Rd., Elberon, N. J.	147
Hawes, Bettie Stewart, Ross Hill	186
Hawkins, Ann Jane, Rt. 2, Candler	125
Hawkins, Floy Nell, 4537 W. First St., Winston-Salem	147
Hawley, Barbara Ann, 1908 Erwin Rd., Durham	120, 125
Hawley, Margaret Ann, 1908 Erwin Rd., Durham	120, 125
Hayes, Caroline, Rt. 1, Moravian Falls	186
Haynes, Catherine Paddison, Burgaw	125
Haynes, Frances, 942 W. Front St., Statesville	161
Haynes, Thomasine McCown, Vance St., Liberty	125
Headner, Carolyn, 433 N. Cedar St., Lincoln	125
Heck, Helen Morgan, 215 W. 10th St., Salisbury	52, 161
Heiberg, Mette, Meadowbrook Heights, Charlotteville, Va.	125
Helgesen, Margaret Patricia, 525 Camp Ave., Gulfport, Miss.	31, 161
Helms, Margaret, 323 Bacon Ave., Charlotte	147
Helms, Martha Ann, Rt. 3, Marshville	147
Helton, Bobby Jean, Rt. 1, East Bend	141, 186
Hemingway, Martha Diana, Box 22, Elizabethtown	147
Hempbill, Sandra Gayle, 400 E. McCullough St., Greensboro	136
Henderson, Ann Virginia, 1528 Biltmore Dr., Charlotte	125
Henderson, Ethel May, 1528 Biltmore Dr., Charlotte	125
Henderson, Betty Louise, 18 Norwood Ave., Asheville	148
Hendrix, Carolyn, 213 S. Tremont Dr., Greensboro	186
Hendrix, Jacqueline, 219 S. Tremont Dr., Greensboro	125
Hendrix, Marc Camille, 1129 Eighth St., N.E., Hickory	125
Henricksen, Greta Christine, 216 Forest Wood Dr., Durham	148
Henson, Mary Catherine, 414 West Fifth Ave., Gastonia	125
Herman, Barbara Mae, 2348 Westover Dr., Winston-Salem	148
Herman, Marilyn, 106 Olive Ave., Lenoir	161
Herndon, Gloria Gays, 300 Langdon St., Fayetteville	148
Herr, Barbara Ann, 24 S. Lewis Pl., Rockville Centre, N. Y.	148
Herron, Clara, Rt. 1, Fletcher	66, 186
Hester, Margaret Laurin, 105 Matheson St., Bennettsville, S. C.	186
Hester, Wanda Faye, Rt. 1, Walkertown	125
Hewell, Hylan Elizabeth, 300 Anderson St., Greenville, S. C.	125
Hewitt, Nancy Patricia, Box 152, 337 Charlotte Ave., Carolina Beach	148
Hickerson, Eugenia Lee, 2107 Wright Ave., Greensboro	148
Hickey, Marilyn Joyce, Rt. 3, Amsterdam, N. Y.	125
Hicks, Evelyn Louise, Rt. 1, Box 201, Newland	125
Hill, Barbara Dawn, Rt. 1, Bahama	125
Hill, Betty Bruce, Rt. 6, Reidsville	125
Hill, Carolyn Jane, 132 Isabella Ave., Washington	65, 72, 186
Hill, Carolyn Katherine, Box 1938, Rt. 9, High Point	125
Hill, Charlotte Ann, Knobloch Lane, Stamford Conn.	148
Hill, Dorcas, Rt. 3, Lexington	186
Hill, Judith Ann, 307 Briarbridge Valley, Chapel Hill	147
Hill, Margaret Marie, 101 Longview Rd., Asheville	136
Hill, Pennie Elizabeth, Rt. 1, Box 231, Seven Springs	125
Hill, Sylvia J., 11113 Fifth St., Durham	148
Hilton, Harriet Jean, 12 School St., Thomasville	160
Hines, Betty Lou, 2965 Taughtown St., Winston-Salem	148
Hines, Elizabeth E., 10 W. Salisbury, Wrightsville Beach	148
Hinson, Peggy Sue, 118 Kenan St., Chapel Hill	148
Hinton, Marja Susan, Rt. 3, Kenly	148
Hinton, Peggy Ann, Box 228, Mount Olive	148
Hippard, Mary Agnes, 25 Rother Dr., Short Hills	161
Hipple, Shirley Jo, 752 Austin Lane, Winston-Salem	125
Hisey, Carol Nan, 750 Chelsea Ave., Columbus 9, Ohio	186
Hix, Lana Jon, Moravian Falls	125
Hocutt, Clyda Ann, 210 Hill St., Wilson	125
Hodgin, Harriet Adams, Rt. 1, Red Springs	125
Hogan, Ann Louise, 119 Shannon Dr., Burlington	125
Hoke, Jane Elizabeth, 427 Marsh Rd., Charlotte	161
Holler, Carolyn Lee, 1936 Angelo St., Winston-Salem	136
Holland, Virginia Ann, 2115 Bay St., Charlotte	147
Holley, Madeline, 214 Melver St., Greensboro	147
Hollowell, Priscilla Jolene, 114 Country Club Dr., Plymouth	125
Holmes, Anne Ashley, 9 N. 7th St., Wilmington	125
Holshouser, Laura Virginia, 120 Orchard St., Boone	125
Holshouser, 1209 S. Hawthorne Rd., Winston-Salem	161
Holt, Barbara Adele, 611 Pee Dee Ave., Albemarle	125
Holt, Hilda Gayle, 104 Keeling Rd. East, Greensboro	186
Holton, Patricia Ann, Rt. 1, Box 585, New Bern	125
Holton, Shirley Jane, 1209 S. Hawthorne Rd., Winston-Salem	161
Holtzmann, Shirley Lena, Rt. 1, Box 234, Manson	125
Hon, Jean, 1009 Belmont Ave., Fayetteville	161
Honsinger, Valerie Templar, 4806 Earliston Dr., D. C.	161
Hood, Florence Ann, Box 382, Burgaw	136
Hood, Marjorie Anne, 406 W. 22nd St., Lumberton	125
Hoover, Mary Ann, 1804 Meadowbrook Dr., Winston-Salem	125
Hope, Mary Joanne, Box 265, Winston-Salem	147
Horley, Dorothy Jean, 225 W. Main St., Elizabeth City	148
Horne, Betty Joyce, Peachland	147
Hornig, Peggy Jean, Rt. 1, Asheboro	186
Hoskins, Marcia Huetter, Box 428, Melbourne, Fla.	186
Hosley, Francis Shepard, 2403 Madison Ave., Greensboro	186
Howard, Etta Brown, Rt. 6, Sanford	125
Howell, Carrie Allison, 335 N. Center St., Statesville	187
Howell, Meda Grigg (Mrs.), 304 Crestland Ave., Greensboro	136
Howell, Nancy Elizabeth, Rt. 2, Box 321, Wadesboro	136
Howell, Rachel, Rt. 1, Midland	161
Howell, Thelma, 110 Countryside Dr., High Point	125
Howett, Florence, Columbia	147
Howland, Delpha Louise, 625 Fairmont St., Greensboro	187
Hoyt, Martha, River Rd., Washington	187



SOUTHERN BELL TELEPHONE AND TELEGRAPH COMPANY

Student Directory

Hudgins, Barbara, Box 615, Tucker St., Enfield	187
Hudnell, Ann Ferrell, 900 Perry St., Kinston	187
Hudson, Julia Kathryn, 220 S. Fulton St., Salisbury	125
Huff, Patricia Gay, 216 S. Second St., Smithfield	187
Huffine, Anna Neese, 1806 Madison Ave., Greensboro	161
Huffman, Virginia Kathryn, Box 101, Andrews	161
Huffman, Ward, Rt. 1, Pfafftown	187
Huffman, Jacqueline, 3 Lee Dr., Wilmington	125
Hughes, Frances Holt, Banks St., Graham	148
Hughley, Carolyn Jean, 92 Winston Ave., Baltimore	136
Hult, Joan Selma, 1223 Rutledge St., Gary, Indiana	
Hunnicut, Nancy Lyttleton, Box 147, Holly Hill	
Hunt, Betty Claire, 205 W. Center, Lexington	187
Hunt, Charlotte Lynn, 3517 Selwyn Ave., Charlotte	136
Hunt, Rachel Annette, 120 E. Walker Ave., Asheboro	136
Hunter, Caryl Blanche, Derita	136
Hunter, Lois Gwendolyn, Box 47, Derita	136
Hunter, Lou Underwood, Rt. 1, Turkey	148
Hunter, Mary Ann, 1423 Queens Rd. West, Charlotte	125
Huntington, Ann Elizabeth, Rt. 1, Cooperstown, N. Y.	148
Huntress, Judith G., 34 State St., Suffern, N. Y.	125
Hurdle, Joyce Juanita, Sumbury	126
Hurwitz, Bernice Adele, 475 Carolina Ave., Orangeburg, S. C.	126
Hutchins, Bettie Lloyd, 2320 Lake Dr., Raleigh	161
Hutchins, Phyllis Jean, Box 511, Swannanoa	148
Hux, Sandra Jane, 409 Jackson St., Roanoke Rapids	148
Hyatt, Verlena Faye, 410 Church St., Greensboro	187
Hyatt, Virginia, Brasstown	187
—I—	
Ingram, Mary Isabel, Taylorsville	187
Inman, Lindy Elaine, 208 W. 7th St., Lumberton	148
Insooe, Priscilla Kincaid, 114 W. Sixth St., Newton	126
Isley, Dorothy Louise, Box 126, Boiling Springs	126
Isley, Janice Moon, 603 N. Main St., Graham	148
Ivey, Janice Olivia, Rowland	148
—J—	
Jackins, Sara Elizabeth, 521 Georgia Ave., Statesville	148
Jackson, Alice Jeanne, Rt. 3, Hertford	148
Jackson, Barbara, 379 Stratford Rd., Asheville	148
Jackson, Mary Faye, Rt. 4, Box 367, Mt. Airy	148
Jackson, Nancy Lee, 604 W. Main St., Washington	148
Jackson, Randa Josephine, Siloam	126
Jacobs, Gladys M., 127 Melrose St., Winston-Salem	52, 161
Jacoby, Claire, 111 W. Wendover Ave., Greensboro	148
Jamerson, Ann Lou, 910 Roosevelt Ave., Chapel Hill	148
Jamerson, Jo Len, 10 Marginal, Cooleemee	161
James, Nancy Katherine, 1029 Junia Ave., Winston-Salem	126
Jarlett, Carole Ann, 505 Irene St., Thomasville	148
Jarman, Frances Elaine, Willard	148
Jarrett, Frances Maxine, 622 Green St., Kingstree, S. C.	31, 76, 187
Jarrett, Kay Bridges (Mrs.), 807 S. Chester St., Gastonia	148
Jeffrey, Sara Jean, 212 Riley St., Falls Church, Va.	126
Jeffries, Lucy Bane (Mrs.), Rt. 9, Box 208-D, Greensboro	148
Jenkins, Ormah Jeanne, 603 E. Davis St., Burlington	148
Jernigan, Nancy, 111 N. Ellis Ave., Dunn	161
Jernigan, Patricia Sharon, Rt. 3, Mount Olive	161
Jervis, Jerry Ann, 124 W. Sprague, Winston-Salem	187
Jessup, Julia A., Rt. 2, Box 277, Mount Airy	187
Jessup, Mildred Anne, Rt. 2, Box 277, Mount Airy	187
Jester, Martha Sparks, 2202 W. Market St., Greensboro	161
Joffe, Barbara Ann, 3601 Edgewood Rd., Baltimore 15, Md.	148
Johns, Betty Evelyn, Paw Creek	148
Johnson, Barbara, 402 Valdese Ave., Morganton	188
Johnson, Barbara Anna, 530 Climax St., Graham	126
Johnson, Clarice Dawn, Box 562, Gibsonville	136
Johnson, Dale, Hudson	148
Johnson, Elaine Constance, 31 Desmond Ave., Bronxville, N. Y.	188
Johnson, Elizabeth, 209 Murphy St., Madison	188
Johnson, Greta, 218 Guthrie St., Graham	188
Johnson, D. Jane, Rt. 1, Randleman	161
Johnson, JoAnn Fayette, Rt. 2, Cameron	148
Johnson, Lynda Pell (Mrs.), 220 N. Main St., Mount Airy	148
Johnson, Mary Dell, 106 E. 4th St., Weldon	188
Johnson, Mary Katherine, Lillinston	161
Johnson, Mary Kathryn, 1908 Catawba St., Fayetteville	148
Johnson, Nancy, Box 77, Spartanburg, S. C.	37, 148
Johnson, Ora Jane, 5 Bailey St., Canton	148
Johnson, Renata, 31 Desmond Ave., Bronxville, N. Y.	148
Johnson, Sylvia Ann, 900 Knollwood St., Winston-Salem	126
Johnson, Virginia Elizabeth, 511 Washington, Weldon	126
Johnson, Willie Mae, Rt. 2, Clayton	148
Johnston, Patricia Anna, 714 Holston St., Kingsport, Tenn.	148
Johnston, Sara Jo, 2120 West Street, Pittsboro	161
Jones, Carol Jean, 1322 West 4th St., Winston-Salem	136
Jones, Carolyn Faye, 1807 Sunset Dr., Raleigh	126
Jones, Janie Gay, 3025 Kentucky Ave., Charlotte	188
Jones, Joann, 25 Holly Hill Rd., Thomasville	126
Jones, Joyce Melba, 2512 High Point Rd., Greensboro	126
Jones, Judith Ann, Box 765, Mount Hope, W. Va.	148
Jones, Linda Louise, Box 281, Morganton	148
Jones, Lucia Lillian, 2710 Rosedale Ave., Raleigh	148
Jones, Marian Dean, 311 W. Main St., Benson	126
Jones, Mary Frances, Box 112, Bolton	148
Jones, Mary Keithlee, 104 Woodward Ave., Asheville	126
Jones, Nancy Priscilla, 313 Cedar Creek Rd., Fayetteville	148
Jones, Norma E., Rt. 3, Box 180, Norfolk 6, Va.	24, 161
Jones, Nancy W., Rt. 4, Roxboro	188
Jones, Patricia, 257 N. Irwin Ave., Spartanburg, S. C.	161
Jones, Sandra Kay, Zinzendorf Hotel, Apt. 236, Winston-Salem	136

Jones, Shirley, 1426 Woodland Dr., Durham	188
Jordan, Betty Lee, 739 Westover Blvd., Elizabeth City	188
Jordan, Emily, Apt. 5-G, Rensen St., Brooklyn 1, N. Y.	148
Jordan, Frances M., 199 Edgewood Rd., Asheville	162
Jordan, Lucinda, Elizabethtown	189
Jordan, Martha Sue, 1416 Garland Dr., Greensboro	64, 71, 189
Joseph, Julia Effie, Box 284, Wendell	126
Juhan, Judith Lynn, M.O.Q. 2102, Camp Lejeune	126
Julian, Betty Lou, Rt. 6, Box 521, Greensboro	148
Justice, Cecelia Florence, VA Hospital, Oteen	162
—K—	
Kaabe, Dottie Harriet, 6000 Pine Tree Dr., Miami Beach, Fla.	126
Kalfn, Sandra Louise, 2510 Culliford Ave., Wilmington	94, 162
Kanoy, Emma, Box 37, Rt. 1, Thomasville	148
Kanter, Ettalea Esther, 4026 Chesapeake Ave., Hampton, Va.	148
Karras, Irene, 814 Central Ave., Charlotte	126
Karsnak, Elizabeth Anne, 400 Jarvis St., Greenville	126
Kasey, Sue, 425 Second St., Leaksville	148
Katz, Merle F., 114 Homer Ave., Buffalo 16, N. Y.	35, 162
Keese, Barbara Ellen, 5849 S. 6th St., Falls Church, Va.	126
Keter, Barbara Ann, 237 Eighth Ave., Crumetown	136
Kenerly, Ann Ritchie, 218 Maupin Ave., Salisbury	148
Kenny, Cecelia Theresa, Rt. 1, Box 239, Evergreen	189
Kennedy, Mary Ann, 501 Carpenter Ave., Mooreville	162
Kennerly, Barbara, 115 N. Holden Rd., Greensboro	162
Kennerly, Gaylen Janette, Rt. 1, Greenvalley Rd., Leicester	126
Kennerly, Patricia Earl, Rt. 1, Mount Ella	126
Kenny, Sharon Lynn, 504 Oak St., Mooreville	189
Kent, Annie Helen, 27 Crestview St., Granite Falls	189
Keith, Billy Myers, 438 S. Hawthorne Rd., Winston-Salem	136
Keller, Velma Joy, Rt. 7, Box 72, Lenoir	189
Kells, Betty Lou, Candor	148
Kelly, Barbara Jean, 141 Raines Dr., Henderson	189
Kelly, Gretchen, 2448-B Morosgo Way, N.E., Atlanta, Ga.	189
Kelly, Marjorie Patricia, Box 77, Bunn	126
Kelly, Martha Estelle, 3206 Clark Ave., Raleigh	126
Kelly, Mary Alice, 3206 Clark Ave., Raleigh	126
Kelly, Rexine Matthews, 504 Hawkins Ave., Sanford	126
Kelly, Ruth Ann, 504 Hawkins Ave., Sanford	126
Kenworthy, Carole Eastwood, 288 W. Shore Rd., Warwick, R. I.	162
Kepley, Genelda, Rt. 6, Box 228, Salisbury	162
Kessinger, Nancy Louise, 429 S. Ruffner Rd., Charleston, W. Va.	148
Key, Mary M., 120 Cherry St., Mount Airy	148
Key, Nancy Marie, 284 Springwood Dr., Greensboro	126
Killian, Ernestine, 604 W. Boulevard, Apt. 3, Charlotte	148
Kimball, Eleanor Joan, Rt. 3, China Grove	148
Kimard, Martha Jane, 42 Englester Dr., Concord	148
King, Drusilla Lynette, Box 211, Norlina	126
King, Elizabeth Ann, 904 W. Club Blvd., Durham	162
King, Janelle, Hidden Hills, Chapel Hill	148
King, Patricia Ann, 223 N. Maple St., Graham	148
Kinsey, Kay Cecile, 1115 Arlington St., Greensboro	148
Kinsinger, Sara Emily, 300 Westover Ave., Winston-Salem	126
Kiser, Joanne, 143 East St., Box 51, Statesville	162
Kiser, Nancy Lee, 143 East St., Statesville	162
Kistler, Phyllis Gertrude, 128 E. Naomi St., Randleman	162
Kithas, Elaine Barbara, 1324 Madison Ave., Greensboro	136
Kitchen, Rita, 928 East St., Waynesville	149
Klein, Elizabeth Vaughan, Warren Wilson College, Swannanoa	126
Kleinert, Barbara, Rt. 4, Box 130, Goldsboro	162
Klenos, Petitesa, 1813 Huntington Rd., Greensboro	126
Klett, Marlene, 1335 Webster Dr., Apt. 3, Decatur, Ga.	162
Kline, Sara Faye, 708 Pollock St., New Bern	136
Kloper, Katherine Ottalie, 4725 River Rd., Bethesda, Md.	126
Klutz, Jo Ann, 105 S. Belvedere Ave., Gastonia	162
Knight, Audrey Kay, 728 Redgate Ave., Rocky Mount	126
Knight, Carole Jane, 221 Hillside Ave., Charlotte	148
Knott, Shirley Gooch, 202 College St., Henderson	189
Knowles, Judith Alice, 604 Second St., N.E., Hickory	149
Komar, Vilma Lane, 1910 Textile Dr., Greensboro	136
Kramer, Susanna, 3065 Stratford Blvd., Winston	148
Krider, Frances Marion, 703 W. Henderson St., Salisbury	149
Krieger, Marshal, 2307 Friendly Rd., Greensboro	136
Kyles, Patricia Ann, 205 Boyd St., Maiden	126
—L—	
Lacher, Margaret Graham, Box 30, Aiken, S. C.	
Lachot, Margaret Susanna, Box 493, Rutherford College	35, 170, 189
Lackey, Mary Ann, 426 Seventh Ave. Pl., N.W., Hickory	136
Lackey, Carolyn D.	189
LaMar, Barbara Hayden, 565 Overlook Ave., Leaksville	162
Lamb, Peggy Jean, 3886 Greenpoint Dr., Greensboro	162
Lambert, Joy Hunter, 1320 Birman Wood Rd., Raleigh	148
Lambert, Georgia E., Harden St., Graham	149
Lamm, Jean, 403 Broad St., Wilson	171, 189
Lamont, Patsy, 112 Donaldson Ave., Raeford	188
Lamprinakis, Maria Polivious, 421 Austin Ave., Asheville	126
Lancaster, Tommie Ann, Rt. 1, Pikeville	148
Landers, Bettie Ritch, 1597 Hillcrest Dr., Winter Park, Fla.	148
Lane, Lillian, Rt. 3, Tabor	148
Lane, Mary Armstrong, 510 Young St., Henderson	149
Lane, Ruth, 2120 S. Ashboro, Asheville	136
Lankford, June Katherine, Box 772, Tryon	136
Lanning, Sue, Rt. 1, Linwood	162
Larson, Mary Fenton, 308 S. Mulberry St., Cherryville	162

Compliments of

**SOUTHERN
PHOTO PRINT & SUPPLY CO.**

431 Walker Avenue
Greensboro, N. C.
Phone 4-1541

SUNSET HILLS RESTAURANT

1618 Friendly Road
Greensboro, N. C.
Phone 2-4239

Leon's
BEAUTY SALON

340 Tate Street
Dial 2-6526

**OUR PATRONS:
THE COLLEGE SHOP**
413 Tate Street

THE HOT SHOPPE
439 West Market Street

VAUGHN'S SHOE SHOP
512 Farrest Avenue

**Coke brings you
back *refreshed***

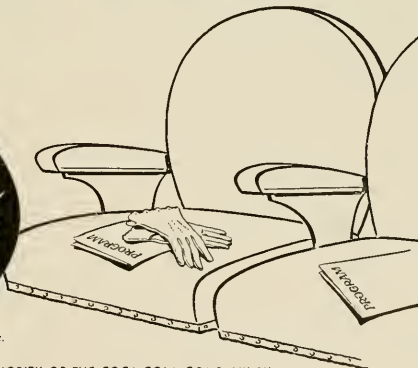

"Coke" is a registered trade-mark.

BOTTLED UNDER AUTHORITY OF THE COCA-COLA COMPANY BY

Coca-Cola Bottling Company

HIGH POINT ROAD, GREENSBORO, N. C.

Student Directory

Lassiter, Martha Caroline, Box 272, Rich Square	149	McDonald, Marian Andrews (Mrs.), 1107-A Olive St., Greensboro	192
Lauhton, Diane, 53 Oakwood Dr., Chapel Hill	126	McDowell, Mary Faye, Rt. 3, Spartanburg, S. C.	192
Lavine, Barbara Gail, 405 Sycamore Rd., Portsmouth, Va.	136	McEntire, Sarah Helen, 214 Morrison St., Shelby	126
Lawing, Martha Jane, 725 Templeton Ave., Charlotte	190	McEneaney, Wade, 2513 Berkeley Pl., Greensboro	192
Lawrence, Mary Frances, Rt. 1, Box 391, Mount Airy	149	McEvoy, Linda Ann, 53-1 Revere Rd., Drexel Hill, Pa.	192
Lawrence, Sharon Allenton, 3023 Somerset Dr., Charlotte	126	McGee, Betty, 305 W. Second St., Lexington	60, 192
Lawson, Emma Lou, Rt. 1, Box 89, Danbury	162	McGee, Jane Wyatt, 620 Church St., Ahoskie	149
Leach, Anne, 107 E. Prospect Ave., Raeford	149	McGill, Doris Ann, Rt. 1, Maxton	126
Leary, Patricia Jean, Rt. 4, Box 648, Greensboro	126	McGinnis, Amelia Anne, 139 Leo Dr., Mt. Holly	137
Leatherwood, Patsy Minserva, Rt. 3, Box 208, Waynesville	126	McGinnis, Ethel Elizabeth, Rt. 1, Zirconia	126
LeConte, Elizabeth Neill, Box 854, Maxton	126	McGranahan, Carolyn, 1115 Ninth St., Durham	192
Ledbetter, Betty Joyce, Box 26-A, Arden	126	McGregor, Alice Jane, Rt. 3, Nashville	137
Ledbetter, Mary Louise, Box 26-A, Arden	190	McHorne, Sandra Jo, 414 Academy St., Madison	137
Ledwell, Katherine Cecile, 2261 Chesterfield Ave., Charlotte	126	Mellweh, Ha Grey, Rt. 2, New Bern	163
Lee, Dorothea, 614 Parkway Boulevard, Reidsville	190	McIntosh, Ann Lyon, Box 498, Creedmoor	192
Lee, Katy Virginia, Rt. 5, Dunn	149	McIntyre, Louise Kay, 446 Leak St., Rockingham	126
Lee, Lorena, Box 327, Mars Hill	190	McIntyre, Barbara Lee, 19 Rosewood Ave., Asheville	163
Leffer, Shirley Jean, Rt. 2, Box 53, Mt. Gilead	136	McKinney, Dixie Carolyn, 9 Hill St., Woodruff, S. C.	126
Lehrer, Hedy Zelda, 1282 S.W. Seventh St., Miami, Fla.	126	McKinney, Evelyn Joan, Rt. 2, Candler	149
Lenderman, Paula Agnes, Box 125, Wilkesboro	126	McLain, Sue Holland, 436 Sullivan Rd., Statesville	137
Lenhardt, Peggy Virginia, 624 Lamar Ave., Charlotte	126	McLamb, Beth, Clear Run, Garland St., Lambertton	76, 192
Lennon, Jessie (Jo Ann), 40 Pinecrest Parkway, Wilmington	137	McLaughlin, Catherine, Millville, New Jersey	149
Lentz, Martha Patricia, 703 S. College St., Monroe	149	McLean, Patsy Ann, Rice St. Ext., Hamlet	192
Lentz, Meredith, 1706 Nottingham Rd., Raleigh	141	McLellan, Fay, Rt. 1, Hamer, S. C.	192
Lentz, Patricia Alice, Rt. 2, Nebo	149	McLemore, Rosemary, 1513 Mills St., Orlando, Fla.	66, 149
Leonard, Emma Pat, Rt. 4, Box 16, Lexington	126	McLessa, 1004 N. Elm St., Lumberton	37, 192
Leonard, Sarah Jeanne, 30 Fairway Dr., Lexington	126	McLeod, Christie Nell, 2224 Creston Rd., Raleigh	126
Leonard, Martha Josephine, 504 Northridge St., Greensboro	162, 190	McLester, Virginia Rose, 300 Rockingham Rd., Rockingham	126
Leonard Rebecca Louise, Rt. 1, Box 363, Thomasville	126	McMahon, Sally Cothran, Box 135, Kelly Air Force Base, Texas	149
Leonard, Rose, Box 477, Rt. 4, Lexington	126	McMahon, Emma Jacqueline, Rt. 1, Swannanoa	149
Leonard, Ruby Dolores, Rt. 4, Box 53, Lexington	126	McNair, Renna, 701 Summit, Winston-Salem	126
Leonard, Sarah Katherine, 709 Elwell Ave., Greensboro	126	McNeely, Mary Ann, 3110 Church St., Greensboro	149
Leslie, Georgiana, 86 School St., Springfield, Mass.	149	McNeill, Grace Christine, Box 85, Wilkesboro	149
Lester, Meredith Louise, 114 S. Charles St., Roxboro	126	McNee, Lydia Mae, 622 Hubbard St., Fayetteville	126
Levens, Patsy	149	McQuague, Patricia Joanne, Box 630, Wadesboro	126
Levine, Phyllis, 2301 Ken Oak Rd., Baltimore 7, Md.	126	McQueen, Joyce Millicent, 4208 Raleigh Rd., Greensboro	163
Lewis, Edith Ray, 1032 Sunset Dr., Asheboro	162	McRorie, Joyce, 310 W. Third St., Rutherfordton	149
Lewis, Peggy Louise, Rt. 6, Box 186, Greenville	162	Madry, Patricia Ann, Fenner St., Scotland Neck	137
Lineberger, Frances Marilyn, Rt. 1, West Klutz St., Maiden	162	Mabe, Sarah Ann, Salisbury Rd., Kernersville	137
Lineberger, Mary Martha, Rt. 3, Gastonia	162	MacDonald, Miriam Mary, 40 Dyer Ave., Melrose, Mass.	192
Lineberry, Jewel Mary, 3833 High Point Rd., Greensboro	137	Maackie, Mary Frances, 105 S. Main St., Granite Falls	192
Lingle, Laura, 64 E. 86th St., New York, N. Y.	162	Maddy, Patricia Ann, Fenner St., Scotland Neck	149
Little, Janice Claudine, 222 Kannapolis Hwy., Concord	162	Mahaffey, Lucy Joyce, 907 Lexington Ave., Charlotte	192
Little, Jean, Box 257, Oakboro	190	Mahaffey, Mary Lynne, 124 Augusta Court, Greenville, S. C.	127
Livingston, Sara Ann, 33 Westchester Dr., Asheville	137	Makeever, Sally Ann, Box 560, Rt. 5, Greensboro	149
Lloyd, Joan Durham, 2703 Mayview Rd., Raleigh	190	Mallard, Marilyn, 2634 Selwyn Ave., Charlotte	163
Lloyd, Polly Gray, 141 O'Neal St., Burlington	190	Malone, Margie, 1600 Pecan Ave., Charlotte	149
Lockhart, Mary Vivian, Vanceboro	162	Maney, Jo Ann, Box 105, Barnardsville	163
Lominax, Lois Yvonne, Rt. 1, Box 502, Asheville	149	Mangum, Mrs. Rebecca Currin, Rt. 4, Oxford	192
Long, Anita, Box 857, Rutherford Rd., Marion	149	Mann, Marguerite Adele, 1812 Princess St., Wilmington	192
Long, Frances Helen, 734 N. Main Ave., Newton	162	Mann, Matilda, 2600 Clark Ave., Raleigh	149
Long, Jacqueline, Rt. 4, Rocky Mount	149	Mann, Shirley, Raeford	193
Long, Janet Lee, 1713 N. Main St., Danville, Va.	126	Manning, Janice, 109 Williams St., Williamston	163
Long, Mary Jane, 1124 S. Edgemont Ave., Gastonia	149	Manor, Glynda, Box 118, Winnabow	149
Long, Mary Ruth, 1000 E. Sprague St., Winston-Salem	163	Maready, Gloria Anne, Chinoquapin	127
Long, Mary Wilson, 407 Student St., Greenville	149	Margolis, Sandra Lee, Franklin St., Williamston	127
Lonest, Mary Hugh, 229 S. Main St., Graham	137	Markham, Ella Zelota, Rt. 1, Box 301, Apex	154, 193
Love, Martha Anne, 518 Allison Street, Concord	126	Marlette, Jane Davis, 607 Willowbar Ter., High Point	192
Love, Sandra Jean, 937 Fairmont Ave., Salisbury	126	Marsh, Katherine Carter, 170 Brentley Circle, High Point	149
Lovette, Donnie Yvonne, 728 Belmont Ave., Charlotte	163	Marshall, Anna, 2227 Buena Vista Rd., Winston-Salem	163
Lowder, Barbara, Box 408, Salisbury Ave., Albemarle	163	Marshall, Sandra Sue, Colfax	149
Lowe, Evelyn, Box 242, Liberty	137	Martin, Barbara Jean, Rt. 4, Mount Airy	46, 193
Lowrey, Linda Lou, Star Route, Kernersville	190	Martin, Elizabeth, 3501 Arborway, Charlotte	63, 193
Lowrey, Betty J. Horne	191	Martin, Ida Ruth, Ronda	163
Lucas, Mary Ann, 507 N. Endor St., Sanford	191	Martin, Karen, Box 322, Elon College	193
Lundy, Lou Anne, Rt. 5, Statesville	191	Martin, Lila Jan, Rt. 1, Booneville	137
Lupton, Sharon, 111 W. Gale St., Edenton	126	Martin, Mary Alice, Union Cross Road, Rt. 6, Winston-Salem	149
Luther, Annie Louise, 422 W. Virginia Ave., Draper	36, 191	Martin, Mary Lou, 159 Eller St., Elkin	193
Lydya, Sarah Ellen, 63 Washington Ave., Asheville	191	Martin, Patricia Ann, Rowland	149
Lyerly, Deltene, 171 Cedar St., Mooresville	191	Mason, Helen Claire, 2085 Oakwood Dr., Henderson	163
Lyle, Laura Bowers, Harrison Ave., Franklin	137	Mason, Margaret Chelle, 108 Highland Ave., Fayetteville	149
Lyon, Vera Dale, 710 Merrimon Ave., Asheville	126	Mason, Nancy Faye, 1008 Ann St., Beaufort	149
Lyons, Patricia Elise, 2521 Greenbriar Rd., Winston-Salem	126	Massey, Althea, Box 218, Waxhaw	149
-M-		Massey, Sally Ross, Rt. 2, Poole Rd., Raleigh	149
McBrayer, Martha, 1930 Virginia Rd., Winston-Salem	191	Massey, Shirley Oleen, Rt. 2, Canton St., Greensboro	149
McAdams, Carole Charmaine, 1911 McKnight Mill Rd., Greensboro	191	Masters, Betty Louise, 44 Killian Rd., Asheville	149
McCaib, Patricia Ann, 800 Sunset Dr., High Point	126	Masterson, Kay, 1153 Kings Dr., Charlotte	193
McCall, Betty Ann, 1512 Thomas Ave., Charlotte 5	126	Matheson, Carol Ann, Box 291, Taylorsville	193
McCall, Martha Elizabeth, 2501 Roswell Ave., No. 303, Charlotte	137	Matheson, Evelyn Mary, Vilas	193
McCall, Sybil Wayne, 3601 Oakwood Ave., Charlotte	149	Matheson, Shirley J., 308 Spring St., Hamlet	193
McCarthy, Sue Vaughn, Indiana Waters Dr., New Canaan, Conn.	126	Mathews, Alma Louise, 2315 Spring Garden St., Greensboro	137
McCaskill, Julia Ann, Pinehurst	163	Mathews, Janice Pauline, 910 Florida St., Greensboro	137
McCaulley, Jean, 1229 Lebanon, Bluefield, W. Va.	45, 54, 191	Mathews, Ruth Kathleen, 910 Florida St., Greensboro	132, 137
McCaulley, Patricia Anne, 1239 Lebanon St., Bluefield, W. Va.	45, 54, 191	Mathews, Sylvia Lee, 2325 Woodview Rd., Kinston	149
McClung, Patsy Joan, Robbinsville	163	Mattox, Elizabeth, 408 Gates St., Forest Hills, Salisbury	149
McComb, Martha Ann, 113 Woodrow St., Fayetteville	149	Maulden, Gilbertine, 204 William St., Kannapolis	149
McCommon, Sylvia Elaine, 2016 Carolina Ave., Rt. 2, Box 534, Kannapolis	107, 149	Maulsby, Anne Stuart, 310 N. Franklin St., Whiteville	97, 137
McConnell, Dorothy Nell, 710 Harvey St., Raleigh	191	Maulsby, Ann, 2227 Buena Vista Rd., Winston-Salem	149
McCormick, Alice Faye, Box 71, Main St., Pilot Mountain	126	May, Catharine H., 1314 St. Julien St., Charlotte	193
McCracken, Mary Frances, Rt. 4, Waynesville	191	May, Joanne, 502 W. Lenoir Ave., Kinston	163
McCraw, Margaret McDonald, 7 Williams Circle, Lexington	60, 191	May, Martha Elizabeth, 3083 Warm St., Jacksonville	137
McCraw, Doris, 1712 Dilworth Rd. East, Charlotte	163	Mayne, Patty Lou, Box 482, Washington	163
McDaniel, Patricia A., 306 Pinecrest Drive, Fayetteville	55, 191	Mears, Alice Faye, 320 Clifton Rd., Rocky Mount	137
McDonald, Barbara, Rt. 2, Box 98-A, Rockingham	149	McBane, Julie, 34-41 85th St., Jackson Heights, N. Y.	163
McDonald, Julia Ann, 1808 Washington St., Durham	149	Mecca, Christina Emma, 2505 Cascaid Ave., Durham	127
McDonald, Kathleen Rae, Box 458, Elon College	191	Medlin, Barbara Jean, West Nash St., Louisburg	127
		Medlin, Jean Yvonne, 2905 Woodward Dr., Greensboro	149
		Memory, Marjorie Anne, 134 N. Main St., Randleman	149
		Meroney, Mary Nell, 828 Knollwood St., Winston-Salem	47, 170, 194
		Metters, Juliene, 303 Buffalo St., Statesville	163

College Drug Store

1003 Spring Garden St. Greensboro, N. C.
Across from Aycock Auditorium

For your sandwiches, drinks
—also cosmetic and prescription needs

Ellis Stone



... the store of individual shops
for the students and faculty

DELUXE TAXI SERVICE

Radio Dispatched Cabs
When-U-Go — Ride DeLuxe 24 Hour Service

DIAL 4-8438
505 E. Market St. Greensboro, N. C.

Compliments of

COBLE DAIRY PRODUCTS COOPERATIVE, INC.

First choice; First quality

Burlington, N. C. Phone 6-4252

Robert Rollins Blazers, Inc.

832 BROADWAY

NEW YORK 3, N. Y.



SPECIALIZED BLAZER SERVICE

to

Schools
Colleges
Golf Clubs

Sororities
Froternities
Honor Societies

Classes
Athletic Teams
Awards Committees

Bands
Glee Clubs
Choral Groups

Student Directory

Michael, Barbara Ann, Banner Elk	127
Michael, Matt, Elizabeth, Bostic	149
Miller, Ann Russell, 430 Roslyn Rd., Winston-Salem	127
Miller, Armecia Rose, Gates	127
Miller, Elizabeth Tuggle, Box 62, Morgantown	194
Miller, Gertrude, Box 62, Morgantown	194
Miller, Jacqueline Diane, 1255 Wedgewood Dr., Winston-Salem	127
Miller, Leah, 706 Nottingham Dr., Greensboro	150
Miller, Patricia Ann, Box 838, Hickory	127
Miller, Norma Faye, 484etary Ave., Greenville	163
Millis, E. Rebecca, Rt. 1, Polkton	150
Mincey, Jean, Rt. 1, Hillsboro	163
Mincey, Mary Sue, 3620 Central Ave., Charlotte	127
Minges, Brunelle Virginia, 511 Pearl Street, Fayetteville	150
Minich, Lynne Elizabeth, Rt. 1, Guilford College	127
Mimogue, Carolyn Steiger, 2325 Commonwealth Ave., Charlotte	154, 163
Minor, Mitzie Jane, York Rd., Rt. 3, Charlotte	163
Minton, Clara Jean, Pine St., Wilkesboro	150
Mitchell, Barbara Ann, 2200 Greenbrier Rd., Club Pines, Kinston	127
Mitchell, Sonya, 3609 Bellevue Rd., Raleigh	150
Mixon, Alice Elizabeth, 1412 E. Walnut St., Goldsboro	163
Modlin, Lynette, 105 Darby Circle, Plymouth	150
Moffitt, Martha Syc, Box 763 (20 Sunset Dr.), Canton	127
Monday, Marilyn Lee, 4626 Fair Bluff Place, Charlotte 3	194
Money, Cornelia Vaughn, 104 W. Third Ave., Lexington	150
Money, Loretta Jacqueline, Rt. 3, Box 51, Thomasville	127
Monk, Nancy Kathryn, 1503 Oakland Ave., Durham	127
Moore, Barbara Ann, Rt. 7, Box 252, Lenoir	150
Moore, Barbara Jane, 708 S. Second St., Smithfield	163
Moore, Doris Jean, 101 Selden St., Elizabeth City	194
Moore, Doris Rebecca, 214 Hawthorne Lane, Burlington	150
Moore, Dorothy Duncan, 110 North St., Chapel Hill	127
Moore, Eleanor Gail, 419 E. Ladiga St., Jacksonville, Ala.	127
Moore, Elizabeth Chase, 1709 Springdale Ave., Charlotte	127
Moore, Elizabeth Gordon, 32 Crestview St., Granite Falls	194
Moore, Ellen Brooks, Rt. 2, Box 498, Greensboro	127
Moore, Fay Clark, Rt. 1, Box 50, Fountain	127
Moore, Jean Watson, 305 W. Pine St., Graham	163
Moore, Katharine, Lazy K Farm, Whartonsville	163
Moore, Linda Carol, 108 Johnson St., Canton	127
Moore, Margaret, Rt. 1, Pittsboro	164
Moore, Martha Ann, 2008 Asheboro St., Greensboro	60, 194
Moore, Mary Lou, 205 Walnut St., Farmville	127
Moore, Nancy Motley, 200 Roanoke Ave., Littleton	150
Moore, Patsy Battle, Box 125, Whitakers	194
Moore, Rebecca, 407 Summit St., Winston-Salem	137, 150
Moore, Rose Mary, 101 Selden St., Elizabeth City	127
Moore, Sue Von, Rt. 3, Matthews	127
Moore, Willa G.	194
Moose, Ada Melissa, 155 Arthur Rd., Asheville	150
Morehead, Linda Jane, 207 S. Morgan, Shelby	150
Morgan, Martha Anne, 423 W. Bell St., Statesville	52, 194
Morkan, Mertis June, Rt. 1, Candler	127
Morris, Bette Fay, Box 263, Walkertown	127
Morris, Tabatha, 3624 Belton St., Charlotte	127
Morris, Julia Pemberton, 131 Harris Ave., Raeford	127
Morris, Kay Jeanette, 227 W. Elm St., Graham	150
Morris, Linda, 303 Waco Rd., Kings Mountain	137
Morris, Mary Eugenia, Box 295, Sylva	150
Morris, Pamela Ann, 1402 S. Fulton St., Salisbury	127
Morrison, Martha Ann, Rt. 1, Rutherfordton	127
Morrison, Nancy Alpha, 504 California Ave., Stuart, Fla.	150
Moser, Catherine Elizabeth, 1905 Craig, Raleigh	127
Moser, Jacqueline Ann, 731 Roslyn Rd., Winston-Salem	194
Moser, Dorothea Joan, Rt. 1, Box 308, Swannanoa	194
Moser, Sylvia Jean, 325 Harte St., Winston-Salem	127
Motley, Betty English, 828 Halifax Rd., Danville, Va.	52, 150
Mulkey, Ann Louise, 1500 N. Long St., E. Spencer	127
Mullen, Celia Mae, 3435 E. Geer St., Durham	164
Muller, Rita Marie, 828 Wilkerson Ave., Durham	127
Mullinix, Barbara Benson, Maple Hgts. Farm, Mt. Airy	150
Mumford, Patty Ann, 202 W. Greenway, So., Greensboro	127
Murphy, Barbara Jean, Rt. 1, Jamestown	137
Murphy, Hope, Kinsale, Va.	195
Mustian, Peggy Louise, Box 308, Warrenton	127
Myers, Margaret Elaine, 350 Harris St., Leaksville	150
Myers, Katherine Yvonne, 9754 Geiger Rd., Jacksonville, Fla.	150
Myers, Patricia Ann, Rt. 1, Walkertown	127
Myrick, Mary Jo, 2372 Ruby Dr., Fleming Hts., Augusta, Ga.	195
-N-	
Nakutis, Regina, Box 968, Rt. 1, Waynesville	127
Nance, Beverly Jean, 500 E. Wright St., Winston-Salem	37, 195
Nance, Carol Ann, 2510 Monroe St., Wilmington	164
Nance, Barbara, 603 Westover Blvd., Elizabeth City	127
Needham, Judith Andrea, Rt. 2, Box 294-A, Graham	150
Neel, Patricia R., 1212 Rhew St., Kinston	150
Neerman, Marilyn, 2333 Hiawatha Dr., Greensboro	164
Neitzel, Francine Joan, 510 Manatuck Blvd., Brightwaters, N. Y.	127
Nelson, Janice Wynn (Mrs.), 154 S. Main St., Kernersville	195
Newbold, Ann, 99 Rudolph St., Goldsboro	127
Newell, Patsy Anne, 800 Ellwell Ave., Greensboro	127
Newlin, Anna Moore, Box 28, Haw River	150
Newson, Sheila Jane, 4916 Pine St., Wilmington	137
Newsome, Patsy Lou, 2107 E. Sprague St., Winston-Salem	127
Newton, Rose Marie, 762 Brookridge Dr., N.E., Atlanta, Ga.	195
Nichols, Carol Townsend, 1626 University, Dr., Durham	150
Nichols, Rachel Jean, Rt. 2, Mebane	150
Nicholson, Margaret, 1300 W. Vernon Ave., Kinston	127
Nicholson, Mary Katherine, 203 N. College St., Monroe	150
Nixon, Nora Lee, Rt. 1, Box 32, Pinnacle	127
Noble, Glenda, Deep Run	164
Noble, Yolanda, Deep Run	195
Nobles, Esta Mae, Rt. 1, Box 68, Chadbourn	164
Noggle, Linda Ann, 1039 S. LaFayette, Shelby	150
Noice, Mary Louise, 3111 Cambridge Rd., Charlotte	164
Noon, Frances Bennett, 414 Highland Dr., Leaksville	164
Norman, Mary Glyn, Robersonville	164
Norris, Glenda Margaret, 312 Church St., Benson	137
Norris, Lois Miller, Rt. 2, Boone	137
Norris, Sarah Carolyn, 304 Minturn Ave., Hamlet	150
Norwood, Mary Katherine, 517 Ann St., Rockingham	127
-O-	
Oakley, Peggy Jan, Rt. 2, Box 51, Hillsboro	164
O'Brian, Jo Ellen, 3306 Walker Ave., Greensboro	150
O'Brien, Nancy Carolyn, 507 Coggeshall St., Oxford	137
O'Connell, Carolyn Joy, 410 W. Main St., Sanford	150
Oden, Elizabeth Marshall, 120 W. 11th St., Washington	164
Odum, Theresa Diane, Battleboro	164
Ogden, Barbara Ann, 1313 Evans St., Morehead City	137
Oliver, Donna Dean, 2642 Stratford Dr., Greensboro	150
O'Neal, Carolee, Manteo	150
O'Neal, Gretchen Yvonne, Rt. 1, Washington	127
O'Neal, Sharon Eileen, 1803 Eiland Dr., Greensboro	195
Ormond, Sue, Rt. 1, Dover	150
Osborne, Ernestine, Box 171, Clyde	195
Osikowska, Tamara, 919 S. 3rd St., Wilmington	37, 195
Ott, Peggy Sue, Mount Vernon, Louisiana	150
Outen, Peggy Jane, Rt. 1, Monroe	150
Outlaw, Danielle Susan, 403 W. James St., Mount Olive	127
Overton, Nancy, Rt. 2, Box 758, Charlotte	164
Owen, Joyce Maxine, 1201 Sixteenth St., Greensboro	127
Owen, Nancy Sue, 515 S. Broad St., Winston-Salem	150
Owen, Paula, Wallace	150
Owen, Shirley Ann, 4869 Monte Vista St., Winston-Salem	164
Owens, Rebecca Ann, Rt. 1, Linwood	150
-P-	
Page, Vearle Odessa Whittington, 301 S. Mendenhall, Apt. 5, Greensboro	195
Pait, Sarah, Box 154, Huntersville	150
Painter, Lynn Coffey, 101 Forest Rd., Douglaston, Long Island, N. Y.	150
Pake, Mary Phyllis, Box 214, Beaufort	164
Paramore, Bessy Helen, 3435 S. Wakefield St., Arlington 6, Virginia	150
Pardue, Mary Elizabeth, 1616 Elizabeth Ave., Winston-Salem	137
Park, Margaret, 1405 Hillsboro, Raleigh	150
Parker, Alice Jane, Box 169, Saluda	137
Parker, Hazel Alice, 303 W. Camel St., Greensboro	150
Parker, Jane Elizabeth, 2 Helmar Dr., Lexington	150
Parker, Judith Ann, 222 Mocksville Ave., Salisbury	164
Parker, Sylvia Jane, 2211 Plaza Dr., Wilmington	127
Parks, Judith, 4314 Wentworth Rd., Baltimore, Md.	127
Parks, Julia Elizabeth, 517 Park Heights, Clinton	164
Parks, Ruth Delores, Rt. 6, Lexington	164
Parrish, Elizabeth Dean, 501 E. Virginia Ave., Bessemer City	140, 195
Parrish, Norma Jean, 151 E. Corriher Ave., Salisbury	164
Parrish, Patricia Ruth, 1136 Sunset Ave., Rocky Mount	137
Parrish, Rita Austin, 1322 Providence Rd., Charlotte	150
Parsons, Julia A., 136 Cottage Pl., Charlotte	195
Partridge, Marie, 2346 Westminster Pl., Charlotte	164
Paschal, Gloria, 804 Willowbrook Dr., Greensboro	164
Paschal, Martha Ann, 1721 Roxboro Rd., Durham	150
Paschall, Nancy Jo, Rt. 2, Norlina	31, 196
Passe, Nancy Marys, Roxboro	150
Passes, Phyllis, 144-46 76 Rd., Kew Garden Hills, N. Y.	164
Pate, Anne Spell	196
Pate, Janet Thayer, 2723 Stuart Dr., Durham	150
Pate, Vivian Louise, 204 W. Vance St., Williamston	137
Patman, Susan Dimock, 711 West 4th St., Siler City	164
Patterson, Carey Lela, Rt. 6, Burlington	196
Patterson, Helen, 419 Clement Ave., Charlotte	127
Patterson, Julia Annette, 715 N. Ender St., Sanford	127
Batton, Peggy, 222 N. Anderson St., Morgantown	164
Paul, Alice Elizabeth Winfield, "Holiday House," 706 W. Second St., Washington, Greensboro	137
Payne, Carolyn M. (Mrs.), Guilford Court Apts., Greensboro	196
Payne, Emily Lyndall, Box 285, Rural Hall	196
Peacock, Margaret Ann, 428 Maupin Ave., Salisbury	150
Pearce, Joyce Frances, Rt. 1, Trinity	138
Pearce, Virginia Elaine, Pricewater Rd., Sparks, Md.	150
Pearman, Shirley Ann, Rt. 1, Summerfield	164
Pearson, Alice Ann, Rt. 1, Carmel Rd., Matthews	127
Peeler, Lucille, 3217 Wilkinson Blvd., Charlotte	138
Peeler, Julie Diana, 520 W. End Ave., Statesville	138
Peely, Sylvia K'jo, 234 E. Main St., Washington	150
Pegram, Mary Lois, 2024 Greene St., Charlotte	127
Pendergast, Gwendolyn, 21 Eastcliff Dr., Concord	150
Pendleton, Anne, Juniper Rd., New Canaan, Conn.	150
Pendleton, Nancy Suttle, 106 Edgemont Ave., Box 208, Shelby	127
Penn, Judith Daniel, Care of Mrs. H. R. Marshall, Halifax	127
Pennington, Judith Marlene, 603 Elwell Ave., Greensboro	138
Perkins, Brenda Gail, 307 W. Sixth Ave., Lexington	127
Perkins, Jane, Box 414, Wakefield, Rhode Island	150

Pepsi-Cola

*The Light
refreshment*



Graduation Day...and *Every Day*

is always

PET ICE CREAM DAY!



Pet Ice Cream is rich, creamy and velvety smooth...with flavor that's always delightful! And, Pet Ice Cream is made only of daily fresh whole milk, daily fresh sweet cream and the choicest natural flavorings!

Have some Pet Ice Cream today...and every day! In any one of the popular standard flavors... or, the feature flavor of the month...you'll always agree, Pet Ice Cream is the finest, most delicious Ice Cream you've ever tasted!



"a health food"

Taste the Fresh Cream in Pet Ice Cream



ASK FOR

Lay's



**POTATO
CHIPS
00¢**

0 OZ. BAG



CHARLOTTE ENGRAVING COMPANY

CHARLOTTE, NORTH CAROLINA

"THE SOUTH'S FINEST ANNUAL ENGRAVERS SINCE 1915"

Washburn

GRAPHICALLY
DISTINGUISHED



yearbooks by

washburn

PRINTING COMPANY

MAIN OFFICE AND PLANT: 214 WEST MOREHEAD STREET

SALES OFFICE: 304 WEST MOREHEAD STREET

CHARLOTTE, N. C.

Student Directory

Perry, Frances Meade, Smith Ave., Box 830, Chapel Hill	127
Perry, Patricia Ann, 35 Richmond Hill Rd., New Canaan, Conn.	150
Perry, Patricia Gray, 318 W. Weatherspoon St., Sanford	150
Perry, Sandra Lea, Gen. Del., Smithfield	164
Peter, Mary Anne, 1504 Brightbridge Dr., Kingsport, Tenn.	
Peters, Beryl Jean, 323 S. Pearl St., Rocky Mount	62, 126
Peters, Joce Paulette, 500 Bonham St., Clinton	127
Peterson, Elsie Mae, Rt. 3, Burnsville	138
Peterson, Helen June, 226 Broadway, Asheville	
Peterson, Julia, 325 Main St., Clinton	
Peterson, Peggy Jean, Rt. 4, Box 47, Clinton	127
Pettigrew, Barbara Faith Litaker, 1712 Mill St., Camden, S. C.	127
Petty John, Bettie Jean, 102 Yeardey Ave., Lynchburg, Va.	150
Peyton, Adelaide Watson, 1404 Brookstown Ave., Winston-Salem	127
Pfaff, Atha Geraldine, 2013 W. Polo Rd., Winston-Salem	52, 164
Pharr, Rachel, 206 S. Mountain St., Cherryville	196
Phelps, Phyllis Jean, 513 Watson Ave., New Bern	127
Phillbeck, Barbara Jean, Franklinville	164
Phillbeck, Donnis Marjorie, Rt. 3, Box 509, Shelby	164
Phillbeck, Mary Frances, Rt. 3, Shelby	196
Phillips, Ann Sherrill, Cameron	127
Phillips, Carolyn Ruth, 207 William St., Kannapolis	150
Phillips, Eula Eloise, Rt. 1, Box 130, Robbinsville	164
Phillips, Marietta, 601 University Dr., Greensboro	28, 196
Phillips, Mary Jane, Cameron	150
Phillips, Phyllis Ramona, 1303 Forrest Ave., High Point	
Phillips, Sudy Jane, 602 E. Seventh St., Lumberton	150
Phipps, Margaret Carolina, Rt. 1, Box 102, Whitsett	138
Phinosis, Georgiana, 914 Gates Ave., Norfolk, Va.	196
Pickard, Doris Alexander, 3 Briarbridge Valley Rd., Chapel Hill	165
Pickard, Jacqueline, 2820 Forest Dr., Charlotte	127
Pickett, Marilyn Cecile, 1103 Oakland Ave., Durham	196
Pickett, Sally, 2305 Collins St., Blue Island, Ill.	127
Pierpont, Nancy, 2523 Bland Rd., Bluefield, W. Va.	196
Pike, Hilda Carol, Liberty	127
Pinner, Noel E., W. Main St., Belhaven	165
Pittman, Patty Winifred, 1107 Falls Rd., Rocky Mount	
Pitts, Joan, 614 N. Main Ave., Newton	197
Pitts, Millie Ann, 614 N. Main Ave., Newton	151
Pleasant, Mrs. Thomas E. (Stella Lambeth), Box 86, Gulfport College	197
Plott, Joanne, 113 W. Green Ct., Greensboro	151
Plummer, Peggy Ann, Box 208, Forest Dr., Thomasville	197
Pohl, Mary Frances, Box 38, Aberdeen	127
Pollitt, Barbara Jean, 109 Norwood Ave., Asheville	127
Ponder, Glinna Evelyn, Rt. 1, Marshall	128
Poole, Cara Ann, Box 125, Candor	128
Poole, Ruth Earlene, 1410 Broad St., Durham	128
Pope, Anne Gordon, Rt. 1, Box 100, Durham	128
Pope, Charlotte, 745 Montgomery Ave., Alhambra	151
Pope, Jennie Rae, Rt. 1, Mooresville	165
Posner, Lonnie, 5110 Nichol Court, Norfolk, Va.	128
Posner, Miriam, Cleveland Springs Rd., Shelby	128
Potter, Emily Laurence, Wallace	
Potts, Yvonne L., 216 Fifth Street, Spencer	165
Powell, Adelia White (Mrs.), 118 Camden St., Windsor	197
Powell, Bidwell, 810 D. St., Wilkesboro	128
Powell, Christine Gentry, Rt. 2, Roxboro	165
Powell, Jane Lee, Troy	151
Powell, Judith Potter, 1642 Cherokee Rd., Florence, S. C.	128
Powell, Marie Smith, 125 Clarke St., Henderson	138
Powell, Peggy Yvonne, Box 151, Varina	138
Powlas, Nathalie Ann, Rt. 6, Box 444, Salisbury	197
Pratt, Janet Lee, 202 Furches St., Raleigh	128
Prevette, Elsie Ann, 1109 E. 13th St., Lumberton	142, 128
Price, Barbara Ann, 4514 N. 26th St., Arlington, Va.	128
Price, Barbara Curtis, 595 S. Church St., Monroe	197
Priest, Catherine Ann, 33 Clinton Ave., Nyack, N. Y.	138
Prillman, Flora Marie, Main St., Stoneville	128
Pritchett, Alice Faye, Rt. 1, Brown Summit	128
Privette, Lois, Box 622, Hillshoro	165
Proctor, Pamela Kent, York Rd., Cockeysville, Md.	151
Pryce, Nancy Rachel, Charlotte Rd., Rockingham	138
Pugh, Alice Lee, Rt. 3, Box 154, Lawndale Dr. Ext., Greensboro	128
Pugh, Annie Lou, 229 Guthrie St., Graham	197
Pugh, Edna Faye, 206 S. Elm St., Asheville	151
Pullen, Patricia Ann, 518 Ambler Ave., Rocky Mount	151
Pullen, Sarah B., 642 Carolina Circle, Winston-Salem	128
Pullen, Sarah Elizabeth, Parkton	128
Putnam, Gloria Jane, Rt. 2, Shelby	151
Putnam, Trudy Ann, 215 E. Pitt St., Tarboro	128
Pyatte, Ola Lynne, 504 Hospital Ave., Lenoir	151
—Q—	
Quillin, Mary Elizabeth, 500 S. Third St., Sanford	151
—R—	
Rabil, Betty Ann, 207 E. Fourth St., Weldon	197
Rabil, Madeleine Claire, 207 E. Fourth St., Weldon	197
Radcliffe, Leslie Sue, 67 Butterfield Ter., Amherst, Mass.	165
Radehauch, Elizabeth Anne, 20 Alhambra Circle, Coral Gables, Fla.	128
Radford, Mary Florence, 121 Railroad St., Henderson	151
Rainey, Martha, 1029 Vendover Circle, Winston-Salem	151
Ramsey, Nell Louise, Rt. 4, Box 208, Asheville	197
Ranes, Mathalen Carol, Box 23, Rt. 1, Manson	128
Rankin, Barbara Wray, Box 172, Stanley	165
Rankin, Jan, 2603 Sherrwood St., Greensboro	138
Rankin, Mary Sue, 511 N. Main St., Mocksville	197
Raper, Johanna, 406 Rollingwood Circle, Fayetteville	128
Rash, Barbara, 47 Middlemont Ave., Asheville	
Ratman, Jonathan, 2155 Southland Rd., Baltimore 7, Md.	197
Ray, Anita Gail, 385 Cumberland Ave., Asheville	128
Ray, Margaret Ellen, 323 Woodcrest Rd., Fayetteville	128
Read, Julia Love, 145 Clark St., Henderson	138
Redden, Alma Louise, 443 Chestnut St., Springfield, Mass.	128
Reed, Emily Stone, 146 Cranford St., Asheboro	198
Redmond, Muriel Colleen, Rt. 4, Jonesville	
Reece, Linda Lee, Box 172, Rt. 1, Asheville	165
Reed, Diana, 612 E. Black St., Rock Hill, S. C.	151
Reese, Catherine Aiken, 423 Hamlet Ave., Hamlet	151
Register, Brenda Nell, Rt. 2, Smithfield	151
Reid, M. Anne, Richards	165
Reid, Mabel Jean, Box 109, Winnabow	128
Reid, Sue Anne, Box 215, 807 Concord Rd., Davidson	
Reid, Susan, 201 Knollwood St., Winston-Salem	128
Reinback, Mrs. Nancy Latham, 605 Church St., Greensboro	128
Reyn, Diane Jeanette, 322 Fourth Ave. W., Hendersonville	151
Rexford, Eleanor Lawton, 20 Ware St., Ware Shoals, C.	52, 165
Rhodes, Jessie Mae, Rt. 1, Tryon	151
Rhymer, Barbara Jean, 103 Weaverly Rd., Asheville	165
Rhine, Avis Hendrix, 2301 Leroy Ave., Gastonia	128
Ribet, Emily Catherine, Ribet Blvd., Valdes	
Rice, Janet Lee, 406 Yarmouth Rd., Raleigh	151
Rich, Ann, 1401 Nassau Blvd., Charlotte	198
Richardson, Mary A., Rt. 1, Louisburg	66, 198
Riches, Carolyn Sue, 215 Westerly Lane, McLean, Va.	151
Richmond, Dorothy Louise, Rt. 2, Rocky Mount	165
Ridinger, Charlotte, 40 Wedgewood Lane, Wantagh, N. Y.	
Rigby, Ida Buiet, 333 Jones Ave., Greenville, S. C.	128
Riordan, Sandra Pierce, Rt. 1, Box 367, Oakton, Va.	151
Robbins, Jean Ray, Raifill	138
Robbins, Shirley Ann, 422 Patterson Ave., Mooresville	198
Roberts, Anne Carrington, Hillsboro	198
Roberts, Nancy C., Rt. 2, Weaverly	138
Roberts, Naomi Carolyn, Pine Hall	128
Roberts, Virginia Kay, 1002 Alma St., Durham	128
Robertson, Janice Mary, Rt. 5, Box 327, Reidsville	128
Robertson, Nancy, 1407 Madison Ave., Greensboro	151
Robeson, Mary Bartman, 610 West St., Culpoper, Va.	165
Robin, Gail Bayla, 490 Avalon Rd., Winston-Salem	128
Robinett, Phyllis Deonna, 3101 Westmoreland Ave., Charlotte	138
Robinson, Geraldine, 2640 Walker Ave., Greensboro	138
Robinson, Janet Neal, 410 S. Oaklan St., Gastonia	106, 198
Robinson, Linda, Rt. 1, Dallas	151
Robinson, Martha Anne, 2640 Walker Ave., Greensboro	
Robinson, Nancy Pamela, 1624 Morningside Dr., Charlotte	198
Roby, Shirley Gray, 501 W. Frederick St., Staunton, Va.	
Roesel, Marion Elizabeth, 285 W. "P" St., Elizabethton, Tenn.	128
Rogers, Annette, 919 St. David St., Tarboro	128
Rogers, Anne Marie, 1008 Green St., Durham	151
Rogers, Sandra Powell, 409 Winston Rd., Greensboro	128
Roman, Jo Ann, 2466 Wedgewood Ave., Richmond, Va.	128
Roper, Betty Ann, 426 4th St., N.W., Hickory	22, 165
Rose, Elaine Marie, 504 N. West St., Falls Church, Va.	165
Rose, Lenna Elizabeth, 501 E. 10th St., Greenville	165
Ross, Carolyn Elizabeth, 462 S. Walker St., Cary	128
Ross, Roberta Lynn, 271 Mountain View Dr., Lewiston, N. Y.	128
Rosser, Barbara Lee, 435 W. Radiance Dr., Greensboro	165
Rothrock, Ramona Anne, Rt. 1, Walnut Cove	198
Rousseau, Margerette Diane, Forest Hills, Wilkesboro	
Routh, Mrs. Delaine Turner, 806 Rankin St., Greensboro	
Rowe, Betty Lou, Rt. 1, Garner	151
Boyce, Judith Joan, 2008 Belvedere Ave., Charlotte	128
Roxter, Reidan Shirene, Fallston	198
Rudisill, Doris Jean, 410 S. Grove St., Lincolnton	138
Ruffin, Lenore, 503 St. Andrews St., Tarboro	151
Ruffner, Anne Godwin, 1856 Oakridge Dr., Charleston, W. Va.	
Ruffy, Nancy Jean, Box 203, Taylorsville	128
Rummage, Omia Sue, Rt. 2, Box 169-A, Albemarle	151
Runyon, Phyllis Lallah Kiniks, Panther Mt. Rd., Tupper Lake, N. Y.	165
Russ, Mary Mildred, 810 Watson Ave., Winston-Salem	128
Russell, Barbara, 401 W. Kivett St., Asheboro	198
Russell, Jane, 405 W. Wilson St., Farmville	
Russell, Nancy Ann, Rt. 7, Burlington	128
Rush, Wanda, Box 4, Newwood	151
Ryals, Emily Stewart, 137 Rosewood Ave., Rocky Mount 31, 165	
—S—	
Sabiston, Virginia, 709 S. Main St., Wake Forest	165
Safir, Jo Anne, 104 Mitchell Ave., Salisbury	198
Saleeby, Mary Joanne, 2413 Walker Ave., Greensboro	28, 151
Sales, Nancy Ann, Rt. 1, Marble	128
Samisch, Carol Cecile, 2631 Ave. L., Brooklyn, N. Y.	128
Sand, Janeen, 23 Aubrey Rd., Upper Montclair, N. J.	142, 151
Sand, Judith Ann, 424 William St., Scotch Plains, N. J.	128
Sanderlin, Nancy Bradley, Rt. 1, Council	128
Sanders, Margaret Stuart, Rt. 1, Smithfield	198
Sandrone, Dorothy Marie, Rt. 2, Siler City, c/o Miss Hollie Beavers	128
Sandrone, Mildred Eleanor, Rt. 2, Siler City	151
Sansbury, Dora Ard, 518 Godwin Ave., Lumberton	198
Saro, Renee Nancy, 2803 Dogwood Dr., Greensboro	128
Satsky, Rita, 1603 Dare St., Raleigh	198
Satterfield, Patricia Ann, 330 S. Main St., Box 188, Roxboro	165
Satterfield, Patricia Kathleen, 2202 S. Elm St., Greensboro	138
Saunders, Dorothy Dolores, Rt. 1, Elon College	151
Saunders, Louise Sidney, 1607 Chestnut St., Wilmington	165
Saunders, Marion, 211 Beverly Rd., Danville, Va.	151

Student Directory

Savage, Alma Janice, 109 Sunset Dr., Williamston	138	Smith, Margaret Elizabeth, 801 Jackson Bldg., Asheville 76,	199
Savage, Norma Frances, 123 Tarboro St., Rocky Mount	128	Smith, Martha Boggs, 905 W. Second St., Roanoke Rapids	152
Sawyer, Mrs. Ruth Ferrell, 516 S. Mendenhall St., Greensboro	199	Smith, Sue Nelle, Box 154, Norwood	35,
Scarboro, Gladys Anne, 1006 Ninth St., Durham	128	Smith, Mary Lou, 505 S. Marietta, Gastonia	152
Scarborough, Virginia Ann, Box 50, Rice Branch Rd., Asheville	165	Smith, Myrna Beverly, 2216 Pembroke Ave., Charlotte	152
Schnable, Janet Claire, Chain Bridge Rd., Rt. 1, McLean, Va.	128	Smith, Nancy Carole, 1128 Drummard Ave., Charlotte	138
Schofield, Barbara Frances, 1026 Highland Ave., Salisbury	128	Smith, Quincy Valentine, Rt. 8, High Point Rd., Winston-Salem	166
Schreiber, Liliane Marie, 201 Norton Rd., Charlotte	128	Smith, Rebecca Louise, 615 W. Main St., Elizabeth City	152
Schulken, Mary Sandra, 609 E. Kingston Ave., Charlotte	165	Smith, Sandra Summers, 512 Home St., Greensboro	200
Schutt, Sylvia Jane, 315 N. 16th St., Wilmington	138	Smith, Sue Nelle, Box 154, Norwood	128
Scism, Mary Elizabeth, Pelham	151	Smith, Sylvia Ann, 321 Sylvania Ave., Charlotte	128
Scott, Carole, 224 S. Tremont Dr., Greensboro	151	Smith, Mrs. Virginia Davis, Glenn St., Stoneville	128
Scott, Marilyn Lee, Box 26, Waverly, Ohio	151, 165	Smitherman, Dorothy Mae, 1828 West Polo Rd., Winston-Salem	
Scott, Marilyn Louise, 101 W. Swon Ave., Webster Groves, Mo.		Smithwick, Mary Martin, 1101 E. Broad St., Statesville	128
Scott, Nancy, Danbury	151	Snell, Mary Rosalind, 2106 W. Polo Rd., Winston-Salem	152
Scripture, Ann Margaret, 703 Fisher St., Morehead City	166	Snider, Frances, Rt. 1, Thomasville	152
Sealey, Luna Carolyn, Rt. 1, Orum		Snipes, Ann Proctor, 210 Hillsboro St., Pittshoro	128
Seaford, Frances Noel, Rt. 2, Advance	138	Snoddy, Carolyn Jean, 606 Gatewood Ave., High Point	152
Sears, Margaret Lanie, Rt. 1, Ellerbe	138	Snow, Janet Loretta, Rt. 1, Walkertown	152
Sedriks, Hze Eleanor, State Hospital, Butner	128	Snuggs, Helen Patricia, 207 Roherdel Rd., Rockingham	152
Settle, Frances Lucinda, 275 S. Hancock St., Rockingham	107, 151	Snyder, Donna Lee, 5206 Birch Rd., Fayetteville	110, 200
Sevier, Caroline Anne, 84 Edwin Pl., Asheville	52, 199	Snyder, Janet Ann, Rt. 3, Winston-Salem	138
Seymour, Johnnie Ann, Box 145, Alamance	128	Snyder, Ruth Helen, Box 84, Franklin	129
Sharp, India Rebecca, 314 Galloway St., Madison	138	Soles, Darcus Earle, Box 165, Tabor City	129
Sharp, Mary Ellen, 2603 Spring Garden St., Greensboro		Solomon, Janis Ray, 54 Lakeshore Dr., Asheville	129
Sharpe, Helen Maness, Sharpe Rd., Rt. 10, Box 440, Greensboro		Somers, Carolyn Jean, Box 455, Greensboro	129
Sharpe, Joan, Rt. 1, Harmony	151	Sommers, Jane Ross, 1317 Linville St., Kingsport, Tenn.	200
Sharpe, Judy Nell, Jonesboro Hgts. Sta., Rt. 6, Sanford	138	Souther, Wanda Louise, Fr. 6, Box 22, Asheville	129
Sharpe, Sarah Albright, 605 Fountain Pl., Burlington	128	Southerland, Barbara Ann, 1304 Peachtree St., Goldsboro	129
Shatley, Sarah Gordon, Rt. 1, North Wilkesboro	151	Sowers, Cynthia Jane, Rt. 8, Box 158, Lexington	129
Shaw, Christine Lorraine, Box 382, Richards	151	Spake, Deanna Ruth, 1408 E. North St., Charlotte	129
Shea, Denise, 19 Central St., Camden, Me.	151	Spangler, Janice Costner, Rt. 2, Lawndale	129
Shearin, Marjorie Mae, Box 243, Weldon		Sparger, Mary Gardner, Rt. 5, Box 413, Mt. Airy	129
Sheffield, Frances Marion, 432-C Kingley Lane, Norfolk, Va.	128	Speas, H. Kay, Rt. 2, East Bend	129
Shelf, Margaret Anne, 1019 Washington St., Roanoke Rapids	128	Spears, Wanda Gale, 66 Park Blvd., Winston-Salem	129
Shelton, Mary Mozelle, Rt. 3, Yadkinville	128	Specter, Janice Fay, 409 Laurel St., Emporia, Va.	152
Shelton, Sylvia, 907 N. Hamilton St., Leaksville	66, 166	Speight, Edna DeLozier, 508 W. Main St., Ashokie	129
Shelton, Wilma Genessie, Rt. 1, Stokesdale	151	Spell, Alice, Rt. 1, Roseboro	200
Sherrill, Julia Rebecca, 101 Progress St., Fayetteville	128	Spencer, Anne Pynchell, 2308 S. Roseboro	129
Shields, Anne, 208 Hill St., Murphy		Spencer, Eleanor Elizabeth, 408 Iredell Ave., Spencer	129
Shields, Mildred Jean, 2567 W. First St., Winston-Salem	138	Spencer, Ellen Norris, 308 Belcher St., Farmville	152
Shipman, Mary Margaret, Rt. 1, Flat Rock	199	Spencer, Marjorie Anne, 900 S. Andrews Ave., Goldsboro	200
Shipp, Quinelle, 418 Fifth Ave. West, Hendersonville	166	Spencer, Thelma Gray, Rt. 1, Walnut Cove	152
Shipwash, Gloria Anne, 1205 Vine St., Greensboro		Spielman, Ellen, 303 Mayflower Dr., Greensboro	155, 166
Shirlen, Margaret Louise, Sunbury	128	Spivey, Annie, 326 Cameron Ave., Charlotte	152
Shore, Judy Ann, 1212 W. Fourth St., Winston-Salem	152	Spivey, Shirley, Box 12, Brunswick	200
Shore, Pat, Rt. 2, East Bend	138	Springer, Elizabeth Diane, 2708 Vanderbilt Ave., Raleigh	126
Short, Debby Ann, 5 Westminster Ct., Greensboro	138	Spriess, Harriet Dunn, Rt. 1, Mt. Holly	152
Shorthridge, Harriet Lusk, 317 Oak Ave., Hamlet	138	Springthorpe, Sarah Beck, Lovgap Rd., Mount Airy	138
Shue, Mary Dale, Rt. 1, Haw River	152	Spruill, Mary Eugenia, 113 Belmont, Box 25, Windsor	139
Shugar, Marilyn, 223 Forest Road, Raleigh	152	Stadheim, Carol Amy, Rt. 4, Winston-Salem	129
Shuping, Lina Rebecca, 313 W. Henderson St., Salisbury	120, 128	Stafford, Dorothy, Box 68, Holly Ridge	166
Shuping, Sarah, 313 W. Henderson St., Salisbury	166	Stallings, Anna Louise, 1230 Beal St., Rocky Mount	152
Sides, Frances Louise, 2831 Bon Air Ave., Winston-Salem	152	Stamper, Gladys, 5152 Sunrise Ter., Winston-Salem	200
Sizmon, Donnie Joyce, Box 463, Claremont	162	Stanley, Margaret Diana, 3020 Selwyn Ave., Charlotte	166
Sizmon, Edna Louise, E. College Dr., Newton	152	Stanley, Elizabeth Ann, 204 E. Box 125, Greensboro	129
Sizmon, Hazel Sue, 3117 Tuckaseegee Rd., Charlotte	166	Stanford, Ramona Katherine, Rt. 2, Stoneville	129
Sikes, Elizabeth Anne, 7 S. Seventh St., Wilmington	152	Stanford, Sarah Ellen, 315 W. Washington St., Leaksville	129
Silberstein, Sally, 5506 Rusk Ave., Baltimore, Md.	128	Stanley, Dorothy, Rt. 1, Four Oaks	166
Simmons, Lois Pearl, Box 58, Rt. 1, Stokes	128	Stanley, Thelma Gray, Rt. 1, Four Oaks	138
Simon, Ann Hortense, 321 Crescent Ave., Greenville, S. C.	199	Stanley, Toby, 2009 Delwood Dr., Greensboro	200
Simon, Rochelle Frances, Box 185, Tabor City	166	Stanton, Janet, 105 N. Virginia St., Goldsboro	166
Simpson, Betty Sue, Rt. 1, Box 372, Kernersville	166	Stanzel, Jessie, 587 Sherwood Pkwy., Westfield, N. J.	166
Simpson, Camille Boston, 104 E. Horne Ave., Farmville	152	Stark, Elizabeth West, Greenacres Farm, Amelia, Va.	129
Simpson, Cora Jean, Stoneville	152	Starr, Barbara Stubblefield, Rt. 6, Box 131, Greensboro	210
Singletary, Marnie Bell, 2043 E. Ramsey Dr., Baton Rouge, La.	152	Starr, Mary Miller, 611 Memorial Ave., N. Wilkesboro	200
Sistare, Marian Suzanne, 2008 Greenway Ave., Charlotte	152	Stauffer, Janet Louise, 409 Pine Hill Ct., Anderson, S. C.	152
Skillingman, Jimmie, 2608 Portland Ave., Charlotte	152	Stacey, Gail Barbara, E. Lake Blvd., Mahopac, N. Y.	166
Skud, Rascha Sara, 630 Stratford Rd., Winston-Salem	166	Steel, Carolyn Irene, Box 118, Cleveland	200
Slade, Wanda Hoffman, 806 Elam Ave., Greensboro		Steele, Mary Crawford, 508 E. Ninth St., Lumberton	129
Slagle, Lois Evelyn, Box 456, Sylva	128	Stein, Ellen, 57 Long Dr., Hampstead, N. Y.	129
Sloan, Ann, 1407 Canterbury Rd., Raleigh	152	Stephenson, Glenda Yvonne, Rt. 3, Smithfield	129
Smart, Edith, Box 43, Bostic	152	Stephenson, Lucille A., Greenacres, Sahda	48, 141, 201
Smart, Elizabeth Jo Ann, 504 S. Saunders St., Raleigh	128	Stephenson, Patricia Ann, Rt. 1, Smithfield	209
Smothers, Thelma Payne, Mt. Orphanage, Black Mt.	199	Stetson, Judith Eleanor, 527 Poplar Dr., Falls Church, Va.	129
Smiley, Mary Jane, 220 Alford Hills Rd.	154, 166	Stevens, Hattie Marie, Rt. 2, Box 221, Durham	129
Smith, Barbara Ann, 300 W. End Ave.		Stevens, Mary Louise, Rt. 3, Smithfield	200
Smith, Barbara Douglas, 216 N. Franklin St., Whiteville	138	Stevenson, Mary Deane, 907 E. Homestead Ave., High Point	152
Smith, Barbara Jane, 211 West Elm, Wingate	199	Steward, Dorothy June, Box 127, Walkertown	129
Smith, Betty Jane, 220 Alford Hills Rd.	138	Stewart, Alice Floyd, 511 W. Divine St., Dunn	129
Smith, Betty Jane, Stoneville	128	Stewart, Barbara Ann, 204 N. Lamar St., Kozro	107, 129
Smith, Betty Louise, 405 N. Chatham Ave., Siler City	128	Stewart, Ellen Victoria, 1109 Magnolia St., Greensboro	139
Smith, Beverly Kay, 815 Woodland Rd., Statesville	128	Stewart, Kay Myra, 2209 Pinercrest Rd., Greensboro	152
Smith, Carol Faye, 220 Alford Hills Rd.	138	Stewart, Marlene Cramme, 4320 University Dr., Charlotte	129
Smith, Carole Ann, 230 S. Main St., Kernersville	128	Stokes, Susan Carolina, 134 Thompson St., Greensboro	166
Smith, Clare Joan, Conover	152	Stokely, Patricia Jean, 801 N.E. 1st Ave., Miami, Fla.	166
Smith, Dorothy Anne, Guilford	152	Storey, Miriam Eldorado, Rt. 1, Box 168, Murfreesboro	166
Smith, Eleanor Charlotte, 585 Yadkin St., Kingsport, Tenn.	128	Story, Mary Lilla, Eure	166
Smith, Elizabeth Hope, 407 Oakwood Ave., Durham	128	Stout, Elizabeth Grizzle, 3208 W. Market St., Greensboro	129
Smith, Mrs. Geraldine Brit, 279 W. Mountain St., Kernersville	199	Stout, Susan Carolina, 134 Thompson St., Greensboro	166
Smith, Johny N., Garden St., Marion	138	Strickland, W. Va.	166
Smith, Kay, Rt. 3, Box 408, Kernersville	199	Strickland, Josephine, Oakboro	201
Smith, Kay Wilson, 1212 N. Walnut Ave., Kannapolis	138	Strickland, Mary Anne, 408 S. Fourth, Mebane	139
Smith, Laura Lee, 610 Forest Blvd., Marshalltown, Iowa		Strickland, Patricia Miles, 11 W. Seaman St., Durham	152
Smith, Linda Blythe, Box 132, Huntersville	128	Strong, Carolyn Montgomery, 741 Lincolnton Rd., Salisbury	36, 201
Smith, Louise Clifford, State Hospital, Morganton	166	Strother, Frances, 2134 Wright Ave., Greensboro	23, 166
Smith, Margaret Anne, 209 S. Church St., Monroe	128	Stubblefield, Billie Joan, Rt. 1, Box 330, Greensboro	166
		Stutz, Margaret Ann, 232 56th St., Virginia Beach, Va.	152
		Sugg, Elizabeth, 23 Jefferson St., N.E., Washington, D. C.	152

Student Directory

Sugg, Johnnie Ann, Box 51, Ellerbe	201	Trainer, Sally Ann, 917 Williams Blvd., Springfield, Ill.	153
Suggs, Nancy Jane, 1114 Round Knob Ave., Salisbury	129	Trent, Sara Jean, Rt. 6, Reidsville	202
Suggs, Betty Elizabeth, Rt. 3, Thomasville	129	Trexler, Jeanne Markell, 223 S. Boundary St., Salisbury 66	129
Sullivan, Mary Rose, 613 First St., Ashokie	129	Triplett, Norma Gay, Rt. 2, Box 268, Lenoir	153
Sullivan, Paula Dean, Box 882, Balboa, Canal Zone	129	Triplett, Sarah Jean, 110 Spruce St., Lenoir	129
Suls, Esther, 501 S. Washington St., Washington 11, D. C.	129	Trounman, Linda Abriel, Box 368, Mount Holly	139
Sultan, Barbara, 515 Rose St., Rocky Mount	152	Trull, Geraldine, Rt. 1, Box 117-A, Albemarle	167
Surratt, Sylvia Doris, Rt. 1, Oxford	129	Trump, Chrystelle Lee, 26 N. Main St., Manchester, Md.	129
Sussman, Corinne, 27 Maple Ave., Cedarhurst, N. Y.	152	Trupp, Johanna, Falls Rd., Lutherville, Md.	153
Suttle, Ella Foy, 20 W. Taylor St., Shelby	129	Tucker, Barbara Lea, Rt. 3, Box 57, Greensboro	203
Sutton, Mrs. Dorothy F., 811 Walker Ave., Apt. 5-A, Greensboro	201	Tucker, Ellen Shaw, 511 S. Second St., Wilmington	129
Sutton, Harriet R., 609 Edwards Ave., Kinston	129	Tucker, Sandra Smith, 313 W. High St., Murfreesboro	167
Sutton, Lelanie Jean, Box 364, Chadhorn	129	Tucker, Toaksie Juanita, 202 Virginia Ave., Fayetteville	203
Sutton, Merle Sue, 1029 Tarleton Ave., Burlington	152	Tucker, Vivian Thomas, Box 116, West End	129
Sutton, Mildred Frances, Rt. 2, Matthews	201	Tulman, Wilma Lynn, 4201 Mass. Ave., N.W., Washington 16, D. C.	
Swain, Patsy, Rt. 1, Whitsett		Turbyfill, Janice Sue, 2045 E. Fifth St., Charlotte	139
Swain, Katie, Rt. 1, Box 211, Columbia	201	Turlington, Joyce Anne, 2309 Gunstan Ct., Fayetteville	203
Swann, Nancy Moore, 419 Piedmont St., Reidsville	129	Turlinton, Linda, Fremont	139
Swann, Rebecca Sue, Rt. 1, Box 80, Statesville	129	Turner, Ellen Claire, 102 E. Jackson St., Mehane	153
Swart, Patricia Ann, Rt. 1, Box 197, Castle Hayne	166	Turner, Joyce Rebecca, 720 Montgomery Ave., Albemarle	139
Swartz, Sara Rosalind, 634 Browning Rd., Salisbury	152	Turner, Nancy Anne, 624 Sunset Ave., Asheboro	139
Swayde, Henrietta Lucille, 206 W. Washington Ave., Kinston	129	Turner, Rebecca Kay, Jackson	167
Sweeney, Patricia, Elizabeth St., Bennettsville, S. C.	152	Turner, Wilma Kay, 618 9th Ave., W. Hendersonville	153
Swersky, Dorothy Ann, 822 Maury Pl., Norfolk, Va.	129	Turner, Zade Amelia, 1321 Seminole Dr., Greensboro	129
Swindell, Priscilla, Rt. 5, Taylor Pl., Greensboro	166	Tutterow, Harriet Ruth, Rt. 1, Mocksville	129
Sylvester, Anne Ryall, 2943 McKinley St., N.W., Washington, D. C.	129	Tuttle, Kathleen Allen, 828 Colonial Dr., High Point	129
Sylvia, Avis Latham, Webster Ave., Bradford, R. I.	129	Tyndal, Sara Mary, Box 96, Cherokee	129
		Tyson, Margaret Virginia, 307 W. Nash St., Wilson	203
-T-			
Talag, Trinidad Santos, 23 Torres St., Mandahuyong, Rizal, Philippines		Underwood, Margaret Joyce, Hwy. 220 N., Rockingham	153
Talbot, Mary Carolyn, 1715 Spencer Ave., New Bern	201	Upchurch, Mary Moore, Rt. 2, Box 83, Clinton	129
Talton, Nancy Carolyn, 401 N. Hawthorne St., Mount Holly	129	Uzzell, Betty Ruth, 416 Maupin Ave., Salisbury	130
Tandy, Louise, Oak Park, Arden	201	Uzzell, Elizabeth Mitchener, Box 56, Wilson's Mill	167
Tandy, Margaret, Box 317, Oak Park, Arden	152	Uzzell, Virginia Louise, Box 56, Wilson's Mills	129
Tanner, Josephine, 1102 Chestnut St., Henderson	201		
Tatum, Eleanor Anne, Cooleemee		-V-	
Tatum, Mary Jewel, Rt. 2, Box 113, Elizabethtown	139	van der Sleen, Anke, 89 Watchung Ave., Upper Montclair, N. J.	130
Taylor, Anne Gordon, Rt. 3, Box 383-A, Greensboro	152	Vanhoy, Minnie Leyuna, Beley Creek	167
Taylor, Barbara Lea, Rt. 2, Box 281-A, Morganton	129	Vancor, Barbara Jean, 111 Harrison St., Swannanoa	203
Taylor, Dorothy Marie, Rt. 3, Box 121-H, Charlotte	166	Vaughn, Ellen Kay, 3529 Cherry Lane, Greensboro	139
Taylor, Eleanor Annette, 502 E. 16th St., Lumberton	167	Vaughn, Kay Henry, 416 Dale Ave., Gastonia	167
Taylor, Ema Faye, 408 West 20th St., Lumberton	106, 202	Velonis, Chrisoula, 1501 Fairmont St., Greensboro	28, 49, 203
Taylor, Lucy Jeanette, 119 Live Oak Ave., Wilmington	129	Vernon, Maydolan	153
Taylor, Marion Elizabeth, 915 Mt. Vernon Ave., Charlotte	129	Vick, June Carolyn Seabard	
Taylor, Mary Lane, Fremont	202	Vickers, Sue, 2108 Club Blvd., Durham	153
Taylor, Pattie Sue, 10 Chestnut St., Lexington	129	Vincent, Dickey Slade, 221 Center St., Thomasville	130
Taylor, Sadie M., Rt. 5, Box 479, New Bern	129	Vincent, Shelia Kay, 1691 Independence Rd., Greensboro	139
Teague, Doris Mae, Rt. 2, Franklin	129	Vogel, Nancy LeBina, Advance	139
Teague, Mary Clydean, Box 94, Ellerbe	167	Voigt, Virginia Elizabeth, 15 Ridge Circle, Manhasset, N. Y.	153
Teal, Emmie Lou, 36 Center St., Wadesboro	132	Voss, Elaine Marie, 302 N. Elam Ave., Greensboro	167
Teeter, Doris Jane, Rt. 1, Box 139-A, Harrisburg	167		
Teeter, Frances Louise, Rt. 1, Box 139-A, Harrisburg	129	-W-	
Temple, Ruth Mary, Rt. 1, Zebulon	152	Wagoner, Martha Mae, Rt. 6, Winston-Salem	139
Templeton, Edna Rose, 409 Seventh St., Spencer	152	Wagner, Emily Martin, 1238 Lebanon St., Bluefield, W. Va.	153
Templin, Louise Ruth, Sunset View Dr., West Nyack, N. Y.	129	Wagner, Karen Ann, Rt. 2, Box 51, McLean, Va.	130
Terrell, Patricia, Box 284, Haw River	152	Wakeman, Sally Jean, 11 Fairview Ave., Darien, Conn.	130
Terry, Lillian Anne, Box 326, 105 Richmond Rd., Rockingham	129	Walker, Alan, 144 Orange St., Tabor City	167
Terwilliger, Barbara Irene, 402 Enos Pl., Ho Ho Kus, N. J.	34, 202	Walker, Gloria Gilmore, 521 Jefferson St., Greensboro	203
Tester, Shirley Dean, Rt. 1, Haw River	202	Waldroup, Katherine Ann, Hayesville	203
Thacker, Betty, Rt. 1, Whitsett	202	Walke, Carolyn Doris, 1644 Allen St., Springfield, Mass.	203
Thames, Nancy Sue, 2240 Commonwealth Ave., Charlotte	152	Walker, Carol Ann, Grassys Hill Rd., Old Lyme, Conn.	130
Tharrington, Nancy, Main St., Pilot Mtn.	36, 167	Walker, Carolyn Lee, 2332 Elizabeth Ave., Winston-Salem	130
Thayer, Tirzah Ann, 1106 Ayrshire Ave., Orlando, Fla.	129	Walker, Eloise Poe, 423 Moor St., Leaksville	130
Thomas, Elizabeth Ann, Box 2205, Durham	139, 202	Walker, Gwendolyn Burton, 1217 Barnes St., Reidsville	139
Thomas, Anne Carolyn, Rt. 5, Winston-Salem	167	Walker, Hilda Lee, 1300 Brooks Ave., Raleigh	22, 154, 167
Thomas, Martha Amelia, 131 N. Mulberry St., Statesville	167	Walker, Nina King, 2332 Elizabeth Ave., Winston-Salem	153
Thomas, Molly Kate, County Home Rd., Rt. 4, Asheville	202	Wall, Billie Jo, 3711 Oak Grove Ave., Greensboro	153
Thomas, Ruth, Rt. 1, Stokesdale		Wall, Claudine, Pinnacle	153
Thomas, Williamena Frasier, 301 N. Main St., Roxboro		Wall, Frances Louise, Rt. 1, Stoneville	139
Thomerson, Mary Elizabeth, 218 Mitchell Ave., Salisbury	139	Wall, Joyce Marie, Box 3, First St., Knightdale	130
Thompson, Dolores Lorain, 1419 N. 136th, Seattle, Washington		Wall, Lula Margaret, Lilesville	
Thompson, Elizabeth Kerr, Blanche		Wall, Mary Louise, 935 Walker Ave., Greensboro	139
Thompson, Nancy Hannah, 505 W. Airline Ave., Gastonia	129	Wall, Sally, 1226 Providence Rd., Charlotte	167
Thompson, Sarah Joan, 15 Spears Ave., Asheville	167	Wallace, Alma Lorraine, Franklinville	167
Thompson, Sara Jeanette, 121, Windsor	202	Wallace, Jacqueline Mary, Rt. 2, Box 298, Edenton	167
Thompson, Shirley Ann, Sparta	167	Wallace, Joann Darlene, 2713 William St., Durham	153
Thornton, Barbara Ann, 501 Cutchin St., Clinton	129	Waller, Jo Ann, Pilot Mountain	167
Thornton, Margaret Virginia, 1088 Hudson Dr., N.E., Atlanta, Ga.	167	Walser, Donna Marilyn, Rt. 3, Lexington	153
Thorpe, Jo Anne, 104 13th Ave., N., St. Petersburg, Fla.	152	Walsh, Claudia, Rt. 5, Box 450, Asheville	153
Thorpe, Sue Carolyn, Box 162, Cedar Falls	129	Walston, Betty Jo, 307 Fayetteville, Clinton	130
Thrower, Judith Elizabeth, Rt. 4, Rockingham	129	Walters, Janie Frances, 4242 Princeton Ave., Greensboro	
Tibbets, Mary Alice, 3261 Worthington St., N.W., Washington 15, D. C.		Walton, Mary Elizabeth, 102 Greenwood Pl., Morganton	139
Tice, Evelyn Anne, 522 Morven Rd., Wadesboro	167	Walton, Nancy Elizabeth, 307 Tarleton Ave., Burlington	139
Tice, Lila Ann, 515 Simpson St., Greensboro	139	Ward, Della Maebelle, 1631 Rankin Rd., Greensboro	139
Tillett, Margaret Jean, Wanchese	167	Ward, Mary Ann Holland, Apt. B-3, Newport News, Va.	66, 167
Tilley, Bette Ruth, 329 Taylor St., Mount Airy	139	Ward, Mary Lou, 804 E. Ash St., Goldsboro	130
Tilley, Joyce, Timberlake	202	Ward, Mary D., 239 E. Fifth St., Charlotte	153
Tillman, Mrs. Bettye Ann Davis, P. O. Box 483, Wadesboro	129	Warford, Marcia, 343 S. Hawthorne Rd., Winston-Salem	142, 153
Tinno, Anna Claire, Rt. 2, Chapel Hill	209	Warlick, Peggy LeAnne, 1040 Davie Ave., Statesville	153
Timmerman, Margaret Louise, 1016 Guilford Rd., Charlotte	167	Warner, Amy Adelaide, 109 Berkshire Rd., Raleigh	130
Toenes, Sara Jane, 809 Fairmont St., Greensboro	129	Warren, Florida Eleanor, 210 Rawley Ave., Mount Airy	139
Torrans, Peggy Idaline, Rt. 1, Warsaw	152	Warren, Georgia Rae, 191 N. Cherry St., Kernersville	130
Townsend, Elizabeth Proet, 369 Mayflower Apts., Virginia Beach, Va.	167	Warren, Helen Jo Anne, Rt. 1, Box 90, Candler	130
Townsend, Letitia Earle, 2401 Rowland Ave., Lumberton	129	Warren, Katharine Earl, 511 Oakland Ave., Charlotte	130
Townsend, Sarah Mandeville, 306 E. 17th St., Lumberton	152	Warren, Mary Jo, Newton Grove	153
Trader, Helen Gore, Avents Ferry Rd., Rt. 4, Raleigh	31, 202	Warren, Henrietta Sonja, Washington Pk., Washington	153
		Waters, Mary Irene, Rt. 1, Box 227, Pinetown	167
		Watson, Betty Josephine, 334 S. Second St., Smithfield	130

Autographs

Autographs

Autographs

Autographs

Autographs

Autographs

Autographs

