

WOODWARD'S INSURANCE AGENCY

Dana's Block, Franklin, Mass.

G. W. WIGGIN, Attorney and Counsellor at Law

RAY'S BLOCK, FRANKLIN, MASS.

Boston Office, Room 726 Tremont Building.

H. E. RUGGLES, ATTORNEY AT LAW, NOTARY PUBLIC.

Room 5, Morse Block, Franklin, Mass.

52 Boylston Street, - - - BOSTON.

ORESTES T. DOE, LAWYER,

54 Equitable Building, - - - BOSTON.

TELEPHONE 1974 MAIN.

NOTARY PUBLIC,
Ray's Block, - - FRANKLIN.

LAKE PEARL, WRENTHAM, MASS.

WILLIAM L. ENEGREN, JR., PROPRIETOR.

Is one of the most beautiful inland resorts in New England. Water and gas service in all the buildings, first-class bakery, cook house, dining pavilion seats 500 people, dance hall, restaurant, race track, natural amphitheatre, and first-class boats; also merry-ground and many other amusements for young and old.

Lake Pearl is on the Wrentham branch of the N. Y., N. H. & H. R. R. Also M. A. W. St. R. R. Co. and the Norfolk & Bristol St. Ry. Co. connecting Foxboro, Mansfield and Walpole. Arrangements for use of grounds may be made with

WM. L. ENEGREN, JR., Proprietor and Manager.

IF YOU DRINK

SUNNY SIDE
SPRING WATER

IT WOULD PREVENT TO A GREAT EXTENT.

MALARIAL
TYPHOID
AND SCARLET

FEVERS.

Also MILK and CREAM of First Quality.

HUBERT H. GATES, Maple St., Franklin, Mass.

A. C. DANA & SON, PHARMACY

One of the largest and most complete stock of Drugs, Medicines, Chemicals, Toilet Articles and Stationery in Norfolk County. Prescriptions Compounded from selected ingredients.

Main St., opp. P. O., Franklin, Mass.

W. J. DAVIS, D. O.



Optical Specialist, 194 Main St., Woonsocket, R. I., Room 20, Longly Bldg. Branch Office 198 Main St., Milford, Mass., Rooms 3-5 Baker's Block.

Frank E. Mann & Co. 189 Main St., Milford, Mass. Real Estate and Insurance, Farm, City and Village Property in all parts of New England. JUSTICE OF THE PEACE

CORNELL-ANDREWS SMELTING CO.,
GOLD AND SILVER
Smelters, Refiners and Assayers
METALS AND CHEMICALS.

ANODES & STERLING SILVER,
 All Widths and Gauges—Circles and Squares.

WORKS: ATTLEBORO, MASS., PROVIDENCE, R.I., AND MERIDEN, CONN.

P. O. Box 351. Cable Address: "Corand," Liebers Code. Telephone 7.

OFFICE, ATTLEBORO, MASS:

A. FARRINGTON,

DEALER IN

Furniture, Carpets,
 Straw Matting,
 Crockery, Stoves, &c.

OIL CLOTHS, WINDOW SHADES,
 DRAPERIES AND WALL PAPER.

UNDERTAKING A SPECIALTY.

Central Square, - FRANKLIN, MASS.

Industrial Trust Company.

Capital = = = \$3,000,000.00
 Surplus = = = 4,000,000.00

BANKING ROOMS:

165 Main Street, Woonsocket, R. I.

The INDUSTRIAL TRUST COMPANY gives greater security to depositors, both upon Participation and Call Accounts, than any other Trust Company or Bank in the State, it having the largest combined Capital and Surplus and the largest deposit with the General Treasurer to secure Trust and Estate Deposits.

JOHN W. ELLIS, Chairman of Board. E. C. FRANCIS, Manager.

BOARD OF MANAGERS:

JOHN W. ELLIS,	E. C. FRANCIS,	LEROY L. CHILSON,
W. O. BURDON,	EDWARD H. RATHBUN,	SAMUEL P. COLT,
FREDERICK COOK,	STANLEY G. SMITH,	CYRUS P. BROWN.
GEORGE REUTER, Jr.	CHARLES E. BALLOU.	



Our Terms.

\$10 worth, \$1 down, 50c. a week.
 \$25 worth, \$2.50 down, 75c. a week.
 \$50 worth, \$5 down, \$1 a week.
 \$75 worth, \$7.50 down, \$1.25 a week.
 \$100 worth, \$10 down, \$1.50 a week.
 \$125 worth, \$15 down, \$2 a week.
 \$150 worth, \$25 down, \$2.25 a week.
 \$200 worth, \$40 down, \$2.50 a week.
 \$250 worth, \$50 down, \$3 a week.

Everything for Housekeeping.

The Weeks Furniture Company,

48 North Main St., Woonsocket, R. I.

VESIE'S STUDIO.



Photography in All Its Branches.

Crayons, Water Colors, Pastels.

Portraits from Life Size to Card Size

ALL WORK WARRANTED AND PRICES REASONABLE.

Picture Frames made to order from Latest Pattern Mouldings.

A Good Line of Easels and Framed Pictures
always on hand.

GEO. L. VESIE, Photographer

Central Square, FRANKLIN, MASS.

RESIDENT AND BUSINESS

DIRECTORY

— OF —

Franklin, Bellingham, Wrentham
and Plainville,

MASSACHUSETTS,

1905.

CONTAINING A COMPLETE RESIDENT, STREET AND
BUSINESS DIRECTORY, TOWN OFFICERS, SCHOOLS,
SOCIETIES, CHURCHES, POST-OFFICES, RATES OF
POSTAGE, INCORPORATION AND POPULATION
OF ALL TOWNS IN MASSACHUSETTS BY
THE CENSUS OF 1840 AND 1900.

Compiled and Published by A. E. FOSS & CO.,
HOPKINTON, MASS.

Copyright by A. E. Foss & Co., 1905.

New England Telephone and Telegraph Co.

EXECUTIVE OFFICES, 101 MILK ST., BOSTON.

Direct communication can be had with all principal towns and cities of New England, and States east of the Mississippi River.

For the accommodation of non-subscribers and the public generally, the Company has established Public Telephone Pay Stations, as follows :

PUBLIC TELEPHONE PAY STATIONS.

FRANKLIN, MASS.

Central Office, Fletcher Building, Main Street.

BELLINGHAM, MASS., L. F. Thayer.

BELLINGHAM FOUR CORNERS, MASS., C. O. Whitney.

CITY MILLS, MASS., A. H. Mann.

FRANKLIN, MASS.

CENTRAL Sq. (77), Felix Lombardi.

FRANKLIN, MASS.

MAIN ST., A. C. Mason.

MCCABE & CODY.

NORFOLK, MASS., E. W. Mann.

NORTH BELLINGHAM, MASS., E. Grant.

UNIONVILLE, MASS., F. E. Osborne.

MILFORD, MASS.

Central Office, 147 Main Street.

GRAFTON CENTRE, MASS., Grafton & Upton R. R. Depot.

HOLLISTON, MASS., James Fiske.

HOPEDALE, MASS., Wm. N. Draper.

Grafton & Upton R. R.

MEDWAY, MASS., Medway Pharmacy.

MENDON, MASS., D. H. Barnes.

MILFORD, MASS.

CENTRAL ST., Grafton & Upton R. R.

Freight Depot.

CENTRAL ST., Stephen H. Reynolds.

ENGINE HOUSE, Grafton & Upton R. R.

EXCHANGE ST., Young Men's Christian Ass'n.

MAIN ST. (17), Charles Caruso.

MAIN ST. (24), Joseph Morcone.

MILFORD, MASS.

MAIN ST. (143), H. E. Morgan.

MAIN ST. (151), P. J. Donohoe & Co.

MAIN ST. (242), A. B. Morse.

MAIN ST. (326), A. Stevens.

NORTH GRAFTON, MASS., Grafton & Upton R. R. Depot.

UPTON, MASS., W. H. Fiske.

Grafton & Upton R. R. Depot.

Grafton & Upton R. R. Depot.

WEST MEDWAY, MASS., Adams & Son.

Almond Smith.

WEST UPTON, MASS., Grafton & Upton R. R. Depot.

Grafton & Upton R. R. Depot.

E. A. Willard.

WALPOLE, MASS.

Central Office, Main Street.

EAST WALPOLE, MASS., J. F. Freese.

WALPOLE, MASS., Main St., F. W. Fullerton.

SOUTH WALPOLE, MASS., A. L. Hamilton.

WRENTHAM, MASS.

Central Office, South Street.

SHELDONVILLE, MASS., E. I. Scott.

WRENTHAM, MASS.

WRENTHAM, MASS.

KENDRICK ST., Louis W. Fisher.

CREEK ST., Lake Pearl Amusements.

LOOK FOR THE BLUE BELL.

CONTENTS.

	Frank- lin.	Bellin- g-ham.	Wren- tham.	Plainville.
Abbreviations Used	49	127	158	186
Business Directory	103	148	175	200
Churches	31	125	157	184
Fire Department	27	—	—	183
Index to Advertisers	—	—	—	207
Out of Town Patrons	—	—	—	203
Post Offices	21	121	154	181
Public Library	29	123	156	—
Rates of Postage	14	—	—	—
Resident Directory	49	127	158	186
Schools and Teachers	23	121	156	181
Societies, Clubs, etc.	35	125	157	184
State Census of 1840 and 1900	17	—	—	—
Streets, Avenues, etc.	17	119	153	180
Town Officers	29	123	155	182

Woonsocket Institution for Savings

DEPOSITS,	- - - -	\$6,200,000.00
SURPLUS,	- - - -	500,000.00

Deposits commence Interest the first of January, March, May,
July, September and November.

AUSTIN S. COOK, *President.*

CHARLES E. BALLOU, *Treasurer.*

165 Main Street,
WOONSOCKET, R. I.

RHODE ISLAND HOSPITAL TRUST COMPANY

PROVIDENCE, R. I.

CAPITAL = = = \$1,000,000

Surplus Earnings over \$1,500,000

TRANSACTS A GENERAL BANKING AND TRUST BUSINESS

ALLOWS INTEREST on accounts subject to check at sight. Executors, Administrators, Guardians or Receivers depositing funds with this Company are by law exempted from all personal liability.

ACCEPTS TRUSTS, created by will or otherwise, and is by law authorized to act as Executor, Administrator, Guardian or Receiver.

RENTS SAFES in its vaults at \$10.00 per year and upwards; also receives Bonds, Jewelry, Silverware and other valuables for safe keeping.

LOANS MONEY on Real Estate or other approved Collateral.

ISSUES LETTERS of CREDIT and INTERNATIONAL CHEQUES, available everywhere.

DRAWS DRAFTS on London, Paris, Berlin, Vienna and other European cities.

Foreign Money Bought and Sold.

OFFICERS.

H. J. WELLS, PRESIDENT.

S. R. DORRANCE, VICE-PRESIDENT.

E. S. CLARK, VICE-PRESIDENT.

W. A. GAMWELL, SECRETARY.

P. H. GARDNER, ASST. SECRETARY.

C. E. LAPHAM, ASST. SECRETARY.

J. E. WILLIAMS, ASST. SECRETARY.

H. L. SLADER, ASST. SECRETARY.

DIRECTORS.

Royal C. Taft,
Robert H. I. Goddard,
George W. R. Matteson,
William D. Ely,
Robert I. Gammell,
William Binney,
William B. Weeden,
Edward D. Pearce,
Robert Knight,

John W. Danielson,
Herbert J. Wells,
John C. Pegram,
Lyman B. Goff,
Rowland G. Hazard,
Nelson W. Aldrich,
Samuel R. Dorrance,
Howard O. Sturges,

Stepen O. Metcalf,
Walter R. Callender,
Gilbert A. Phillips,
Edward Holbrook,
James E. Sullivan,
Benjamin M. Jackson,
John R. Freeman,
Chas. S. Mullen.

Benjamin Franklin Savings Bank,

No. 266 Dean Avenue,
FRANKLIN, MASS.

ELISHA P. CHAPMAN, *President.*

VICE-PRESIDENTS.

EDWARD H. SHERMAN, WALTER M. FISHER,
HORACE W. HOSIE.

CHARLES L. STEWART, *Clerk and Treasurer.*

BOARD OF INVESTMENT.

ELISHA P. CHAPMAN, EDWARD H. SHERMAN.
WALTER M. FISHER, JAMES O. CHILSON,
HORACE W. HOSIE.

BANK HOURS: Daily, 9 a. m. to 12 m. and 1 to 4 p. m.

Money placed on interest the first day of January, April, July and October.

Dividends payable on and after the third Wednesday of January and July.

Dividends not called for will go on interest the same as deposits.

W. A. POND, Real Estate and Mortgages AND APPRAISER OF ESTATES.

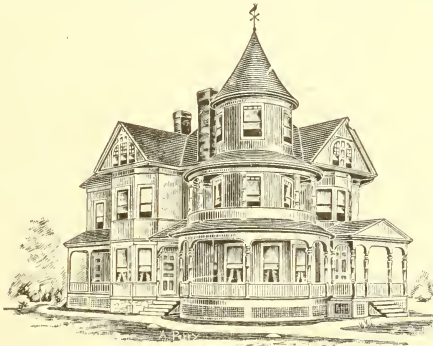

Auctioneer. Justice of the Peace.

Dana Block, FRANKLIN, MASS.

Representing P. F. Leland's Farm Agency, 113 Devonshire St., Boston, Mass.

PRODUCERS' SAVINGS BANK

164 Main Street, WOONSOCKET, R. I.

DEPOSITS AND SURPLUS, = \$1,750,000

Dividends Jan. 18 and July 18.

Safe Deposit boxes for rental at \$5 per annum.

Deposits made on or before the eighteenth days of January, March, May, July, September and November will draw interest from said dates.

S. P. COOK, Treasurer.

CHAS. H. HORTON, President.

MECHANICS SAVINGS BANK

Market Square, WOONSOCKET, R. I.

DEPOSITS AND SURPLUS, = \$1,160,000

Deposits made on or before the 16th of June, August, October, December, February and April go upon interest on said dates.

WM. C. MOWRY, President.

FRANK E. FARNUM, Treasurer.

— THE —

PEOPLE'S SAVINGS BANK,

WOONSOCKET, R. I.

DEPOSITS AND SURPLUS, - - \$1,900,000.

OFFICERS AND DIRECTORS,

PRESIDENT, GEO. M. WELLES.

LEVI C. LINCOLN,

VICE-PRESIDENT, E. C. DELABARRE.

ALPHONSE GAULIN,

TREASURER, R. G. RANDALL.

JOHN R. BOYDEN.

ASSISTANT TREASURER, B. W. GALLUP.

GEORGE W. SPAULDING,

ARCHITECT, MECHANICAL ENGINEER,

AND

SOLICITOR OF PATENTS.

185 MAIN ST., WOONSOCKET, R. I.

C. L. FALES & CO.,
Choice Family Groceries.

MUSIC HALL BLOCK,
Franklin, Mass.

CHARLES W. DURKEE'S
Fruit and
Poultry
Farm,
Pond Street, FRANKLIN, MASS.

SPECIALTIES,
Small Fruits

—AND—
High-Class R. I. RED and WHITE WYANDOTTE POULTRY.

Industrial Trust Company

PAWTUCKET BRANCH.

A FEW FACTS.

This Company is a strong one.

It is conservative and yet liberal in its dealings with those having business relations with it.

It gives prompt service and treats as confidential all matters pertaining to its customers' affairs.

Its officers give their personal attention to the interests of the Company and its patrons.

A FEW FIGURES.

Capital,	=	=	=	=	\$3,000,000.00
Surplus and Profits,	=	=	=	=	4,000,000.00
Deposits,	=	=	=	=	38,000,000.00

We pay interest on deposits and solicit accounts of all kinds.

Industrial Trust Company,

Pawtucket Branch, 238 Main Street.

Call at 

The Oldest Established Wholesale and Retail
Liquor Stores in Worcester County for the
Purest and Largest Stock of

Whiskies,
Gins,
Brandies
and Wines

Recommended by the leading physicians of Milford and vicinity
towns for their beneficial results to invalids.

PATRICK GILLON & CO. Inc.

MILFORD, MASS.

SECOND EDITION.

❖ 1,000 ❖
NOTABLE - EVENTS

In American History.

A BOOK OF 250 PAGES,

Embracing Dates of all Important Events from the Discovery of America to the Close of the 19th Century, including the Rebellion and the War with Spain.

Giving the Corps, Divisions, Brigades and Regiments of the opposing forces of all the principal battles of the Civil War, and the losses on both sides.

This Book contains the names of

The Passengers on the Mayflower

From "Bradford's History of Plymouth Plantation, or Log of the Mayflower."

—ALSO—

The Doctrines and Creeds of all the Religious Denominations and Sects in the United States

RETAIL PRICE, \$1.00.

A BOOK THAT WILL SELL AT SIGHT

All Soldiers of '61 and of the Spanish-American War, all School Teachers and School Children, in fact everybody will find ONE THOUSAND NOTABLE EVENTS a necessity.

A FEW MORE AGENTS WANTED, TO WHOM A LIBERAL DISCOUNT WILL BE GIVEN.

PUBLISHED BY

A. E. FOSS & CO.,

35 Hayden Row Street, HOPKINTON, MASS.

B. W. CASWELL, General Agent,

27 Peirce Street, MIDDLEBORO, MASS.

RATES OF POSTAGE.

1ST CLASS—Letters and all mail matter sealed so that it cannot be examined without breaking the seal, postage 2 cents per ounce or fraction, for United States and British Provinces (except Newfoundland.) At least one rate (2 cents) must be prepaid to insure forwarding. Postal cards, U. S. and British Provinces, 1 cent.

The use of the hand stamp for personal communications, as the stamping of a receipt, or credit on a bill of account, price list with prices added in writing, matter produced by the typewriter, constitutes matter first-class.

Letters and postal cards can be forwarded from one post office to another without additional prepayment of postage. All other matter can be forwarded at the request of the party addressed, when the postage will be collected on delivery.

2D CLASS—All newspaper and other periodical publications which are issued at stated intervals, and as frequently as four times a year, from a known office of publication and with a paid list of subscribers, rate 1 cent per pound and is for the benefit of publishers and news agents and of dealers only. Publications of this character can be mailed by the public at the rate of one cent for each four ounces or fraction; full prepayment of postage compulsory.

3D CLASS—Books (printed) circulars, labels, photographs, proof sheets and corrected proof sheets and MS. copy accompanying the same, blank checks, drafts, insurance policies and other legal papers, hand-bills, posters, and all matter of the same general character, rate 1 cent for each two ounces or fraction; full prepayment of postage compulsory. Seeds, cuttings, roots, bulbs, etc., may be forwarded in the mails for United States, with postage prepaid at 3d class rates, but matter of this nature for Canada must be prepaid at 4th class rates. The date of issue, name of the addressed, the name of the sender may be written on a circular, or the correction of a typographical error, without subjecting it to letter rate. Reproductions from Hectograph, Papyrograph, and Electric Pen may be sent through mails as 3d class matter. The limit of weight of packages of this class is 4 pounds, except in the case of single volumes of a book, to which there is no limit of weight.

4TH CLASS—Patterns, address tags, bill heads, letter heads, playing cards, blotting paper bearing printed advertisements, merchandise, metals and all other matter not included in the first, second and third classes, rate 1 cent for each ounce or fraction. Full prepayment of postage compulsory. The limit of weight of packages of this class is 4 pounds. The sender may attach to such articles by tags or label any marks, numbers, names or letters for purpose of description.

UNMAILABLE—All packages containing poisons, explosives, substances exhaling bad odor, liquids, (ardent, vinous, spirituous or malt) obscene matter of any description, dunning notices on postal cards, and all articles which from their nature are liable to damage the mails or injure any person handling the same cannot be forwarded in the mails.

MONEY ORDERS.

For Orders for sums not exceeding \$2.50, 3 cents; \$2.50 to \$5.00, 5 cents; \$5.00 to \$10.00, 8 cents; \$10.00 to \$20.00, 10 cents; \$20.00 to

\$30.00, 12 cents; \$30.00 to 40.00, 15 cents; \$40.00 to \$50.00, 18 cents; \$50.00 to \$60.00, 20 cents; \$60.00 to \$75.00, 25 cents; \$75.00 to \$100.00, 30 cents.

INTERNATIONAL MONEY ORDERS—\$10.00 for 10 cents; \$20.00, 20 cents; \$30.00, 30 cents; \$40.00, 40 cents; \$50.00, 50 cents; \$60.00, 60 cents; \$70.00, 70 cents; \$80.00, 80 cents; \$90.00, 90 cents; \$100.00, \$1.00.

SPECIAL DELIVERY—A special stamp of the face value of 10 cents, attached to any article of mailable matter, in addition to the lawful postage of such article, entitles it to immediate delivery within the carrier delivery limit of any Free Delivery Post Office, and within one mile of any other post office in the United States. The law permits the delivery by mail of letters bearing *only* the Special Delivery Stamp, but the ordinary postage due will be collected of the addressee on delivery. Letters arriving from foreign countries and bearing United States Special Delivery Stamps are entitled to special delivery.

FOREIGN POSTAGE.

CANADA POSTAL TREATY—By the conditions of this treaty, all packages of merchandise (heretofore excluded) addressed to Canada, if presented for mailing, in such form as to be capable of easy inspection, can be forwarded in the mails to the office of address, if postage is fully prepaid at the rate applicable to the same in the domestic mails. Such packages will be examined by the Canadian custom officials, and if the package contains dutiable matter, the amount of duty will be collected on delivery of package.

MEXICO—Matter mailed in the United States addressed to Mexico is subject to same rules and conditions as if it were addressed for delivery in the United States, except that articles of merchandise, not sent as *bona fide* trade samples, are required to be sent by parcel post.

To Austria, Aden (Arabia), Argentine Republic, Belgium, Bermuda, Brazil, British Guiana, British India (Hindustan and Burmah), British New Guinea, Denmark, Egypt, France, French Colonies, Germany, Greenland, Great Britain, Greece, Hong Kong, Italy, Jamaica, Japan, Natal, Netherlands, Newfoundland, New South Wales, New Zealand, Norway, Patagonia, Persia, Portugal, Russia, Queensland, Servia, South Australia, Spain, Sweden, Switzerland, St. Croix, St. John, St. Thomas, Tasmania, Transvaal, Turkey, Victoria (Australia), West Australia—prepaid letters per 1-2 oz., 5 cents. postal cards, 2 cents; newspapers and books, 1 cent for 2 oz. or fraction. Articles of Merchandise, except *bona fide* trade samples, cannot be sent in mail to Foreign Countries, except they be prepaid at letter rate of postage. Limit of weight on samples, 8 3-4 ounces; limit of length, 12 inches; breadth, 8 inches; depth, 4 inches.

GENERAL DIRECTIONS—Mail matter should be addressed legibly and completely, giving street and number, or box number, post office, and the name of the State in full; and to secure return in case of misdirection or non-delivery the name and address of the sender should be written or printed on the wrapper.

Printing

of all
kinds
at

Reasonable
Prices . . .

at the

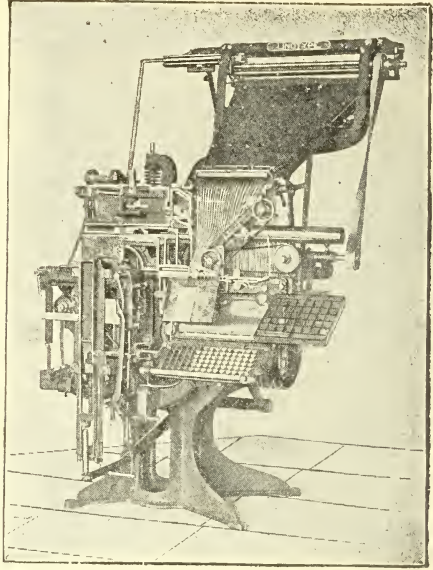

LAKEVIEW PRESS,

South Framingham,
Mass.

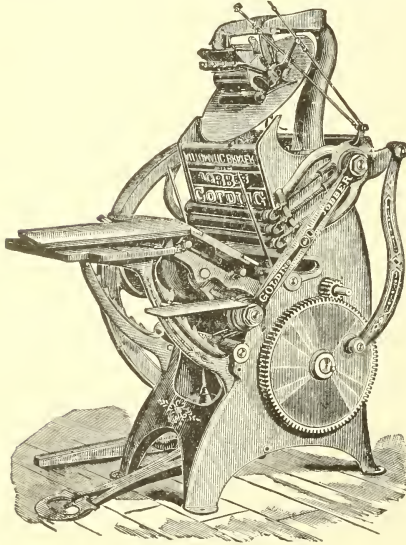

Blank Books
Library Catalogues
Posters
Wedding Stationery
Ball Printing
Society Printing
Bill Heads
Letter Heads
Envelopes,
Business Cards, Etc..

Commonwealth of Massachusetts.

This State is bounded north by Vermont and New Hampshire; east by the Atlantic Ocean; south by Rhode Island and Connecticut; and west by New York. The average extent, from north to south, is 70 miles, and from east to west 140; area, 8500 square miles. The Green Mountains range through the central parts of the State, from north to south. These mountains, in their whole extent, abound in noble elevations, dark green forests, pleasant and sheltered valleys, and an infinite variety of impressive scenery. The highest peaks are Saddle Mt., Taghkonie, Mt. Tom, Mt. Holyoke, &c.

Massachusetts has no large rivers wholly within her bounds. The Merrimack passes out of New Hampshire into the northern division of the State, emptying into the sea at Newburyport. The Connecticut, in traversing it from north to south, nearly bisects the State. The Housatonic, Charles and Ipswich, Neponset and Taunton, though they have short courses, are pleasant streams. The deep bay, between Cape Ann and Cape Cod, which has given name to the State, has caused it to be known in the other States by the name of the Bay State. Cape Ann bounds it on the north, and Cape Cod on the south.

The population of the State of Massachusetts, in 1790, was 388,727; in 1800, 422,845; in 1810, 472,040; in 1820, 523,287; in 1830, 610,408 in 1840, 737,699; in 1900, 2,805,346.

CENSUS OF THE YEARS 1840 AND 1900.

Names of cities are printed in capitals.

BARNSTABLE COUNTY

Town and Date Incorporated.	Population	Population
	1840.	1900.
Barnstable, Sept. 3, 1639	4,301	4,364
Bourne, April 2, 1884		1,657
Brewster, Feb. 19, 1803	1,522	829
Chatham, June 11, 1712	2,334	1,749
Dennis, June 19, 1793	2,942	2,333
Eastham, June 7, 1651	955	502
Falmouth, Sept. 14, 1688	2,589	3,500
Harwich, Sept. 14, 1694	2,930	2,334
Mashpee, May 28, 1670	309	303
Orleans, March 3, 1797	1,974	1,123
Provincetown, June 14, 1727	2,122	4,247
Sandwich, March 6, 1638	3,719	1,448
Truro, July 16, 1709	1,920	767
Wellfleet, June 16, 1763	2,377	988
Yarmouth, Jan. 7, 1639	2,554	1,682

BERKSHIRE COUNTY

Town and Date Incorporated.	Population	Population
	1840.	1900.
Adams, Oct. 15, 1778	3,703	11,134
Alford, Feb. — 1773		272
Beckett, June 21, 1765	1,342	994
Cheshire, March 14, 1793	985	1,221
Clarksburg, March 2, 1798	370	943
Dalton, March 20, 1784	1,255	3,014
Egremont, Feb. 13, 1760	1,038	758
Florida, June 15, 1805	441	390
Great Barrington, June 30, 1761	2,704	5,854
Hancock, July 2, 1776	922	451
Hinsdale, June 21, 1804	955	1,485
Lanesborough, June 21, 1765	1,140	780
Lee, Oct. 21, 1777	2,428	3,596
Lenox, Feb. 26, 1767	1,313	2,942
Monterey, April 12, 1847		455
Mount Washington, June 21, 1779	438	122
New Ashford, Feb. 26, 1781	227	107
New Marlborough, June 15, 1759	1,682	1,282
NORTH ADAMS, April 16, 1878		24,209
Otis, June 13, 1810	1,177	476
Peru, June 19, 1806	576	253
PITTSFIELD, ————— 1761	3,747	21,766
Richmond, March 3, 1785	1,097	679
Sandisfield, March 6, 1762	1,464	661
Savoy, Feb. 20, 1797	915	506
Sheffield, June 22, 1733	2,322	1,804
Stockbridge, June 22, 1739	1,992	2,081
Tyringham, —————	1,477	486
Washington, April 12, 1777	991	377
West Stockbridge, March 9, 1774	1,448	1,158
Williamstown, June 21, 1765	2,153	5,013
Windsor, Oct. 16, 1778	897	507

BRISTOL COUNTY

Acushnet, Feb. 13, 1860		1,221
Attleborough, Oct. 19, 1694	3,585	11,335
Berkley, April 18, 1735	886	949
Dartmouth, Oct. 5, 1652	4,155	3,669
Dighton, May 30, 1712	1,378	1,802
Easton, Dec. 1, 1725	2,074	4,837
Fairhaven, Feb. 22, 1812	3,951	3,567
FALL RIVER, Feb. 26, 1803	6,738	104,863
Freetown, July —, 1683	1,772	1,394
Mansfield, April 26, 1770	1,382	4,006
NEW BEDFORD, Feb. 23, 1787	12,087	62,442
North Attleborough, June 14, 1887		7,253
Norton, March 17, 1710	1,545	1,826
Raynham, April 2, 1731	1,329	1,540
Rehoboth, June 4, 1645	2,169	1,840
Seekonk, Feb. 26, 1812	1,996	1,673
Somerset, Feb. 20, 1790	1,005	2,241
Swansea, March 5, 1668	1,484	1,645
TAUNTON, ————— 1639	7,645	31,036
Westport, July 2, 1787	2,820	2,890

DUKES COUNTY

Town and Date Incorporated.	Population 1840.	Population 1900.
Chilmark, Sept. 14, 1694	702	324
Cottage City, Feb. 17, 1880		1,100
Edgartown, July 8, 1671	1,736	1,209
Gay Head, April 30, 1870		173
Gosnold, March 17, 1864		164
Tisbury, July 8, 1671	1,520	1,149
West Tisbury, April 28, 1892		442

ESSEX COUNTY

Amesbury, May 27, 1668	2,471	9,473
Andover, May 22, 1646	5,207	6,813
BEVERLY, Oct. 14, 1668	4,689	13,884
Boxford, Aug. 12, 1685	942	704
Danvers, Jan. 28, 1752	5,020	8,542
Essex, Feb. 15, 1819	1,450	1,663
Georgetown, April 21, 1838	1,540	1,900
GLOUCESTER, ————— 1642	6,350	26,121
Groveland, March 8, 1850		2,376
Hamilton, June 21, 1793	818	1,614
HAVERHILL, ————— 1640	4,336	37,175
Ipswich, Aug. 5, 1634	3,000	4,658
LAWRENCE, March 21, 1853		62,559
LYNN, ————— 1629	9,369	68,513
Lynfield, Feb. 28, 1814	707	888
Manchester, May 14, 1645	1,355	2,522
Marblehead, May 2, 1649	5,575	7,582
Merrimac, April 11, 1876		2,131
Methuen, Dec. 8, 1725	2,251	7,515
Middleton, June 20, 1728	657	839
Nahant, March 29, 1853		1,152
Newbury, May 5, 1635	3,789	1,601
NEWBURYPORT, Jan. 28, 1764	7,161	14,478
North Andover, April 7, 1855		4,243
Peabody, April 13, 1868		11,523
Rockport, Feb. 27, 1840	2,650	4,592
Rowley, Sept. 4, 1639	1,203	1,391
SALEM, ————— 1626	15,082	35,956
Salisbury, Oct. 7, 1640	2,739	1,558
Saugus, Feb. 17, 1815	1,098	5,084
Swampscott, May 21, 1852		4,548
Topsfield, Oct. 18, 1648	1,059	1,030
Wenham, Sept. 7, 1643	689	847
West Newbury, June 14, 1820	1,560	1,558

FRANKLIN COUNTY

Ashfield, June 21, 1765	1,610	955
Bernardston, March 6, 1762	992	792
Buckland, April 14, 1779	1,084	1,446
Charlemont, June 21, 1765	1,127	1,094
Colerain, June 30, 1761	1,971	1,749
Conway, June 17, 1767	1,409	1,458
Deerfield, Oct. 22, 1677	1,912	1,969
Erving, April 17, 1838	309	973
Gill, Sept. 28, 1793	798	1,015
Greenfield, June 19, 1753	1,756	7,927

Town and Date Incorporated.	Population	Population
	1840.	1900.
Hawley, Feb. 6, 1792	977	429
Heath, Feb. 13, 1785	895	441
Leverett, March 5, 1774	875	744
Leyden, March 12, 1784	632	379
Monroe, Feb. 21, 1822	282	305
Montague, Jan. 25, 1754	1,255	6,150
New Salem, June 15, 1753	1,305	807
Northfield, Feb. 22, 1714	1,673	1,966
Orange, Oct. 15, 1783	1,501	5,520
Rowe, Feb. 9, 1785	703	549
Shelburne, June 21, 1768	1,022	1,508
Shutesbury, June 30, 1761	987	382
Sunderland, Nov. 12, 1718	719	771
Warwick, Feb. 17, 1763	1,071	619
Wendell, May 8, 1781	875	492
Whateley, April 24, 1771	1,072	769

HAMPDEN COUNTY

Agawam, May 17, 1855		2,536
Blandford, April 10, 1711	1,427	836
Brimfield, Aug. 16, 1722	1,419	941
Chester, Feb. 21, 1783	1,632	1,450
CHICOPEE, _____ 1848		19,167
East Longmeadow, July 1, 1894		1,187
Granville, Jan. 25, 1754	1,414	1,050
Hampden, March 28, 1878		782
Holland, July 5, 1783	423	169
HOLYOKE, March 14, 1850		45,712
Longmeadow, Oct. 13, 1783	1,270	811
Ludlow, Feb. 28, 1774	1,268	3,536
Monson, April 28, 1760	2,151	3,402
Montgomery, Jan. 25, 1754	740	273
Palmer, Jan. 30, 1752	2,139	7,801
Russell, Feb. 25, 1792	955	793
Southwich, Nov. 7, 1770	1,214	1,040
SPRINGFIELD, May 14, 1636	10,985	62,059
Tolland, June 14, 1810	627	275
Wales, Feb. 20, 1828	686	773
Westfield, May 19, 1669	3,526	12,310
West Springfield, Feb. 23, 1774	3,626	7,105
Wilbraham, June 15, 1763	1864	1,595

HAMPSHIRE COUNTY

Amherst, Feb. 13, 1759	2,550	5,028
Belchertown, June 30, 1761	2,554	2,292
Chesterfield, June 11, 1762	1,132	611
Cummington, June 23, 1779	1,237	748
Easthampton, June 17, 1785	717	5,603
Enfield, Feb. 15, 1816	976	1,036
Goshen, May 14, 1781	556	316
Granby, June 11, 1768	971	761
Greenwich, April 20, 1754	824	491
Hadley, May 22, 1661	1,874	1,789
Hatfield, May 31, 1670	933	1,500
Huntington, March 9, 1855		1,475

Town and Date Incorporated.	Population 1840.	Population 1900.
Middlefield, March 12, 1783	1,717	410
NORTHAMPTON, _____ 1663	3,750	18,643
Pelham, Jan. 15, 1743	956	462
Plainfield, March 16, 1785		404
Prescott, Jan. 28, 1822	780	280
Southampton, Jan. 5, 1753	1,157	1,012
South Hadley, April 12, 1753	1,458	4,525
Ware, Nov. 25, 1761	1,890	8,263
Westhampton, Sept. 29, 1778	759	469
Williamsburg, April 24, 1771	1,309	1,926
Worthington, June 30, 1768	1,197	675

MIDDLESEX COUNTY

Acton, July 3, 1735	1,121	2,120
Arlington, April 13, 1867		8,603
Ashby, March 6, 1767	1,246	876
Ashland, March 16, 1846		1,525
Ayer, Feb. 14, 1871		2,446
Bedford, Sept. 23, 1729	629	1,208
Belmont, March 18, 1859		3,929
Billerica, May 29, 1655	1,632	2,775
Boxborough, Feb. 25, 1783	426	316
Burlington, Feb. 28, 1799	510	593
CAMBRIDGE, _____ 1630	8,409	91,886
Carlisle, April 28, 1780	556	480
Chelmsford, May 29, 1655	1,697	3,984
Concord, Sept. 12, 1635	1,784	5,652
Draeut, Feb. 26, 1701	2,188	3,253
Dunstable, Oct. 13, 1680	603	427
EVERETT, _____ 1870		24,336
Framingham, Oct. 13, 1700	3,030	11,302
Groton, May 29, 1655	2,139	2,052
Holliston, Dec. 3, 1724	1,782	2,598
Hopkinton, Dec. 13, 1715	2,245	2,623
Hudson, March 19, 1866		5,454
Lexington, March 20, 1713	1,642	3,831
Lincoln, April 19, 1754	686	1,127
Littleton, Dec. 3, 1715	927	1,179
LOWELL, March 1, 1826	20,796	94,969
MALDEN, _____ 1649	2,514	33,664
MARLBOROUGH, _____ 1660	2,101	13,609
Maynard, April 19, 1871		3,142
MEDFORD, _____ 1630	2,478	18,244
MELROSE, May 3, 1850		12,962
Natick, April 16, 1679	1,285	9,488
NEWTON, _____ 1688	3,351	33,587
North Reading, March 22, 1853		1,035
Pepperell, April 12, 1753	1,571	3,701
Reading, May 29, 1644	2,193	4,969
Sherborn, Oct. 7, 1674	995	1,483
Shirley, Jan. 5, 1753	957	1,680
SOMERVILLE, March 3, 1842		61,643
Stoneham, Dec. 17, 1725	1,017	6,197
Stow, May 16, 1683	1,230	1,002
Sudbury, Sept. 4, 1639	1,422	1,150
Tewksbury, Dec. 17, 1734	906	3,683

Town and Date Incorporated.	Population 1840.	Population 1900.
Townsend, June 29, 1732	1,892	1,804
Tyngsborough, _____ 1809	870	773
Wakefield, _____ 1812		9,290
WALTHAM, _____ 1738	2,504	23,481
Watertown, Sept. 7, 1630	1,810	9,706
Wayland, March 11, 1835	998	2,303
Westford, Sept. 23, 1729	1,436	2,624
Weston, Jan. 1, 1712	1,092	1,834
Wilmington, Sept. 25, 1730	859	1,596
Winchester, April 30, 1850		7,248
WOBURN, _____ 1642	2,993	14,254

NANTUCKET COUNTY

Nantucket, June 8, 1795	9,012	3,006
-------------------------	-------	-------

NORFOLK COUNTY

Avon, Feb. 21, 1888		1,741
Bellingham, Nov. 27, 1719	1,055	1,682
Braintree, May 13, 1640	2,168	5,981
Brookline, Nov. 13, 1705	1,365	19,935
Canton, Feb. 23, 1797	1,995	4,584
Cohasset, April 26, 1770	1,471	2,759
Dedham, Sept. 8, 1636	3,290	7,457
Dover, March 31, 1836	520	656
Foxborough, June 10, 1778	1,298	3,266
Franklin, March 2, 1778	1,717	5,017
Holbrook, Feb. 29, 1872		2,229
Hyde Park, April 22, 1868		13,244
Medfield, May 22, 1650	883	2,926
Medway, Oct. 24, 1713	2,043	2,761
Millis, Feb. 24, 1885		1,053
Milton, May 7, 1662	1,822	6,578
Needham, Nov. 5, 1711	1,488	4,016
Norfolk, Feb. 23, 1870		980
Norwood, Feb. 23, 1872		5,480
QUINCEY, Feb. 2, 1792	3,486	23,899
Randolph, March 9, 1793	3,216	3,993
Sharon, _____ 1765	1,076	2,060
Stoughton, Dec. 22, 1726	2,142	5,442
Walpole, Dec. 10, 1724	1,491	3,572
Wellesley, April 6, 1881		5,072
Westwood, _____ 1897		1,112
Weymouth, Sept. 2, 1635	3,738	11,324
Wrentham, Oct. 15, 1673	2,915	2,720

PLYMOUTH COUNTY

Abington, June 10, 1712	3,214	4,489
Bridgewater, June 3, 1656	2,131	5,806
BROCKTON, _____ 1821		40,063
Carver, June 9, 1790	995	1,104
Duxbury, June 7, 1637	2,798	2,075
East Bridgewater, June 14, 1823	1,950	3,025
Halifax, July 4, 1734	734	522
Hanover, June 14, 1727	1,488	2,152
Hanson, Feb 22, 1820	1,040	1,455

Town and Date Incorporated.	Population 1840.	Population 1900.
Hingham, Sept. 2, 1635	3,564	5,059
Hull, May 29, 1644	231	1,703
Kingston, June 16, 1726	1,440	1,955
Lakeville, May 13, 1853		958
Marion, May 14, 1852		902
Marshfield, March 1, 1642	1,761	1,810
Mattapoisett, May 20, 1857		1,061
Middleborough, June 1, 1669	5,085	6,882
Norwell, Feb. 27, 1888		1,560
Pembroke, March 21, 1711	1,258	1,240
Plymouth, Settled 1620	5,281	9,592
Plympton, June 4, 1707	834	488
Rochester, June 4, 1686	3,864	986
Rockland, March 9, 1874		5,327
Seituate, July 1, 1633	3,886	2,470
Wareham, July 10, 1739	2,002	3,432
West Bridgewater, Feb. 16, 1822	1,201	1,711
Whitman, March 5, 1886		6,150

SUFFOLK COUNTY

BOSTON, Sept. 7, 1630	93,383	560,892
CHELSEA, _____ 1739	2,390	34,072
Revere, April 3, 1871		10,395
Winthrop, March 27, 1852		6,058

WORCESTER COUNTY

Ashburnham, Feb. 22, 1765	1,652	1,882
Athol, March 6, 1762	1,591	7,061
Auburn, Feb. 17, 1837	649	1,621
Barre, Nov. 7, 1776	2,751	2,059
Berlin, _____ 1812	763	1,003
Blackstone, March 25, 1845		5,721
Bolton, June 24, 1738	1,186	770
Boylston, March 1, 1786	797	1,364
Brookfield, Oct. 15, 1673	2,472	3,062
Charlton, Nov. 21, 1754	2,117	1,860
Clinton, March 14, 1850		13,667
Dana, Feb. 18, 1801	691	790
Douglas, June 5, 1746	1,617	2,113
Dudley, Feb. 2, 1732	1,352	3,553
FITCHBURG, Feb. 3, 1764	2,604	31,531
Gardner, June 27, 1785	1,260	10,813
Grafton, April 18, 1735	2,943	4,869
Hardwick, Jan. 10, 1739	1,789	3,203
Harvard, June 29, 1732	1,571	1,139
Holden, Jan. 9, 1741	1,874	2,464
Hopedale, April 7, 1886		2,087
Hubbardston, June 7, 1767	1,784	1,227
Lancaster, May 18, 1653	2,019	2,478
Leicester, Feb. 15, 1713	1,707	3,416
Leominster, June 23, 1740	2,069	12,392
Lunenburg, Aug. 1, 1728	1,272	1,332
Mendon, May 15, 1667	3,524	911
Milford, April 11, 1780	1,773	11,376

Town and Date Incorporated.	Population 1840.	Population 1900.
Millbury, June 11, 1813	2,171	4,460
New Braintree, Jan. 31, 1751	752	500
Northborough, Jan. 24, 1766	1,248	2,164
Northbridge, July 14, 1772	1,449	7,036
North Brookfield, Feb. 28, 1812	1,485	4,587
Oakham, June 7, 1762	1,038	588
Oxford, ————		2,677
Paxton, Feb. 12, 1765	670	459
Petersham, April 20, 1754	1,775	853
Phillipston, Feb. 5, 1814	919	441
Princeton, Oct. 30, 1759	1,347	975
Royalston, Feb. 19, 1765	1,667	958
Rutland, Feb. 23, 1713	1,260	1,334
Shrewsbury, Dec. 6, 1729	1,481	1,626
Southborough, July 6, 1727	1,145	1,921
Southbridge, Feb. 15, 1816	2,031	10,025
Spencer, April 12, 1753	1,604	7,627
Sterling, April 25, 1781	1,647	1,420
Sturbridge, June 24, 1736	2,005	2,058
Sutton, Oct. 28, 1714	2,370	3,328
Templeton, March 6, 1762	1,776	3,489
Upton, June 14, 1735	1,466	1,937
Uxbridge, June 27, 1727	2,004	3,599
Warren, March 13, 1834	1,290	3,417
Webster, March 6, 1832	1,403	8,804
Westborough, Nov. 18, 1717	1,658	5,400
West Boylston, Jan. 30, 1808	1,187	2,314
West Brookfield, March 3, 1848		1,448
Westminster, Oct. 20, 1759	1,645	1,327
Winchendon, June 14, 1764	1,754	5,001
WORCESTER, June 14, 1722	7,497	118,421

Franklin Directory.

Franklin Streets, Avenues, Etc.

- A, off Washington near Union.
Acorn pl., off Chestnut near Pleasant.
Alpine, from Pleasant to Dean av.
Alpine pl., off Central below Central sq.
Arlington, from Wachusett to Union.
Back, off Cottage.
Beaver, from Main near head of Union to Grove.
Beech, from Pond to Bellingham line.
Bent, from Lincoln to Medway line.
Birch, from Summer to Wrentham line.
Brook, from Lincoln across Short to Miller.
Central sq., Central st. and terminus of Main, Summer and Cottage streets.
Central, from Bellingham line through Unionville and Franklin village to Wrentham line.
Chestnut, from Central opp. King to Pleasant near Norfolk line.
Church av., from East to West.
Church, from Main past Catholic church to Oak.
Corbin pl., off Ruggles.
Cottage pl., off Cottage.
Cottage, from Central sq. across Union to Worsted.
Crescent, from Main at Crescent House to Alpine.
Crocker av., from Central near King to Summer.
Cross, from Central near King to Summer.
Dale, from Summer to Peck.
Daniels, from Lincoln opp. Elm to Green.
Darling av., off 284 Union.
Day pl., off Central near Wrentham line.
Dean av., from Main at Ray's blk. to Alpine.
Depot, from Main at the post-office to N. Y., N. H. & H. R. R. station.
East, from Central near the square to Union.
East Park, off North Park (southerly).
Elm, from Lincoln opp. Daniels to Medway line.
Emmons, from Central at High School building across Main to Alpine.
Fales, off Alpine.
Fisher, from Central near Union to Sugar Beet.

- Fiorani pl., off Worsted near Cottage.
 Forest, from King to Wrentham line.
 Fuller pl., off Bent near Medway line.
 Garfield, from School to Crescent.
 Green, from Pleasant to Norfolk line.
 Grove, from Washington, So. Franklin, to Central, Unionville.
 High, from Main to Union.
 Hillside pl., off Grove.
 Howard pl., off Howard.
 Howard, from Arlington to Hutchinson.
 Hutchinson pl., off Wachusett.
 Hutchinson, from Wachusett to Union near Cottage.
 Jordan, from Chestnut to Central.
 Joy, from Washington to Cottage.
 King, from Washington across Union and Summer to Central.
 Lewis, off Central.
 Lincoln, from Main near Maple to Medway line.
 Main, from Central sq., to Lincoln and Maple.
 Maker, off Worsted.
 Maple, from Main near Lincoln to Partridge.
 Martin, from School to Pleasant.
 McCarthy, from Union opp. East to Fisher.
 McCarthy Street Extension, continuation of McCarthy, off
 Fisher.
 Mechanics' pl., off Bent near Medway line.
 Metcalf ct., from Main to Central.
 Metcalf, off Washington (northerly).
 Mill, from Chestnut to Norfolk line.
 Miller, from Pleasant past Brook and Short to Green.
 Milliken av., off Central opp. Cross.
 Moore av., from Alpine to Lincoln.
 Mount, from Union past Summer to Wrentham line.
 Nason, from Union to West.
 North Park, from Wachusett to Peck.
 Oak, from Beaver at Union to Pond.
 Partridge, from Pond opp. Beech to Elm.
 Peck, from Cottage to King.
 Pine, from Pond to Bellingham line.
 Plain, from Pond to Bellingham line at Cayville.
 Pleasant, from Main past Chestnut and Green to Norfolk line.
 Pond, from Central at Unionville to Medway line.
 Prospect, from Washington, South Franklin to Bellingham line.
 Queen, from Pleasant to Crescent.
 Ray's row, off Sugar Beet near Union.
 Ray, from Emmons to Dean av.
 Richardson pl., off Lincoln near Daniels.
 Ruggles, off Central below the square.

School, from Central opp. Fisher across Union and Main to Alpine.
 Short, from Daniels across Brook to Miller.
 Side Hill pl., off Wachusett near Union.
 South, from Washington, South Franklin, to Wrentham line.
 Spring, from Washington, South Franklin, to Central near Bellingham line.
 Squire, off Lincoln near Main.
 Sugar Beet, from Union across the railroad to The Rubber factory.
 Summer, from Central sq., across King to Wrentham line.
 Thayer, off McCarthy near Fisher.
 Union, from Beaver near Main across Central, the railroad at Nason's crossing and King to Wrentham line.
 Wachusett, from Cottage past Arlington to King.
 Washington lane, off Lincoln near Medway line.
 Washington, from Union near Nason's crossing through South Franklin to Bellingham line.
 West, from Central near Emmons to East.
 West Park, off North Park (southeasterly).
 Winter, from Summer to Peck.
 Worsted, from Cottage near the railroad to Washington.

W. M. FISHER.

F. D. METCALF.

O. F. METCALF & SONS,

DEALERS IN

LUMBER.

PACKING CASES.

Hay and Grain.

ALSO A FULL LINE OF

COLONIAL PAINTS.

For Beauty, Durability and
 Economy Has No Equal. ✪

660 Central Street, = FRANKLIN, MASS.

TELEPHONE.

H. A. PLIMPTON,
Veterinary Surgeon.

I cure Spavins, Ring Bones, Curbs, Side Bones,
 Splints, Quarter Cracks, etc.

OFFICE,

Harness Shop, 646 Central Street, near Central Square,

FRANKLIN, MASS.

ROBERT A. STEWART,
Wheelwright and Carriage Maker.

Repairing Promptly and Neatly Done.

51 East Street, - - - FRANKLIN, MASS.

E. F. MURPHY,
Carriage and Sign Painting.

ALL WORK DONE IN A SATISFAC-
 TORY MANNER.

Shop East Street, Residence Main Street,

FRANKLIN, MASS.

JOHN D. HATCH,
Blacksmith,

Horse Shoer

—AND—

Carriage Ironer.

50 East Street, FRANKLIN, MASS.

Post Offices.

FRANKLIN.

Ray's Block, Main Street, cor. Depot; E. B. Sherman, Postmaster. Assistant, Catherine L. Haley.

Office hours, 6.30 a.m. to 7.30 p.m.; Saturdays, 6.30 a.m. to 8 p.m.; Sundays, 9 to 10 a.m. Money Order Department, 7.30 a.m. to 7.15 p.m.

MAILS OPEN from North, South, East and West 7.30 a.m. Sunday, 9.30 a.m.

Eastern States and Provinces 9.30 a.m., 1.40 and 4.50 p.m.

West and South 11.50 a.m., 5.10 p.m.

Boston and East 6.40 p.m.

Milford 8.00 a.m.; 3.00 and 7.00 p.m.

MAILS CLOSE for Eastern States and Provinces 6.40 and 8.45 and 11.30 a.m., 4.50 p.m.

West and South 9.05 a.m., 4.15 p.m.

North, South, East and West 7.15 p.m.; Sundays 5.00 p.m.

Milford 7.25 a.m., 5.25 p.m.

UNIONVILLE.

Central Street.

Office hours, 7 a.m. to 7.30 p.m.

Joseph Smith, Postmaster; Berry Laycock, Assistant Postmaster.

MAILS ARRIVE 7.45 a.m.; 2.45 and 6.45 p.m.

MAILS CLOSE 7.30 a.m.; 1.30 and 5.30 p.m.

WADSWORTH.

Spring Street.

E. M. Wadsworth, Postmaster.

MAILS ARRIVE 9.19 a.m. and 4.30 p.m.

MAILS CLOSE 8.30 a.m. and 4.20 p.m.

GEO. I. PECK,

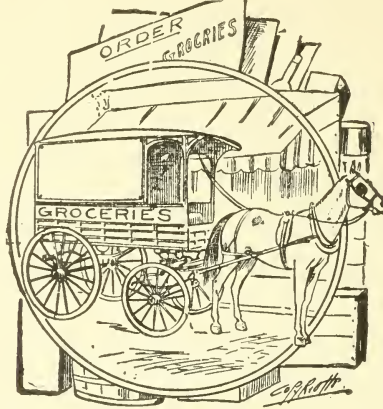

Headquarters for First Quality Groceries at Lowest Prices

Miller's Agent for **SUNFLOWER FLOUR**,
THE FLOUR THAT THERE IS NONE BETTER, REGARDLESS OF PRICE.

PECK on the Square.

F. M. RICHARDSON,

DEALER IN



Choice Meats and Provisions

BUTTER, EGGS, CANNED GOODS, Etc.

New Market, Neat and Up to Date. First Class Goods at Lowest Prices.

FRANKLIN, MASS.

WHEN you need Prescriptions filled, any kind of

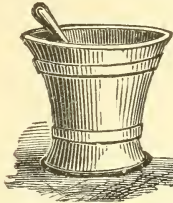

PATENT MEDICINES, TOILET ARTICLES, PERFUMERY, POCKETBOOKS, STATIONERY, or anything from a Drug Store, call on us.

HOT AND COLD SODA.

Fine CIGARS and TOBACCO and BAKER'S CHOCOLATES always on hand.

ALBERT C. MASON, DRUGGIST,
A. B. Fletcher Block, FRANKLIN, MASS.

Schools and Teachers.

Superintendent of Schools:

Irving H. Gamwell.

School Committee:

(See Town Officers).

Arlington St. School.

Sullivan, Margaret M.,	Principal and Room 1, Grade I.
Metcalf, Edith L.,	Room 2, Grade II.
Holmes, Emma J.,	Room 3, Grades III and IV.
Guigon, Clementine S.,	Room 4, Grades IV and V.

Brick School.

Dunning, Rebecca,	Grades I, II and III.
-------------------	-----------------------

Four Corners School.

Wentworth, Alice E.,	Grades I and II.
----------------------	------------------

Mann School.

Gamwell, Irving H.,	Principal.
Wheeler, Anella M.,	Grade VIII.
Cook, Amy J.,	Grade VIII.
King, Frances E.,	Grade IX.
Bray, Elizabeth L.,	Elocution, German and History.
Lawrence, Bertha F.,	The Sciences.
Skillings, Hattie E.,	Business Branches.
Wiggin, Alice	English and French

Nason St. School.

Frazer, Charles F.,	Principal and Room 4, Grade VII.
Tower, Lucy E.,	Room 1, Grades I and II.
Thyng, Gertrude B.,	Room 2, Grade III.
Stone, Mabel E.,	Room 3, Grade V.

Thayer School.

Reilly, Isabel M.,	Principal and Room 4, Grade VII.
Baker, Jennie P.,	Room 2, Grades I and II.
Gould, Belle M.,	Room 2, Grades III and IV.
Nixon, Clara E.,	Room 3, Grades V and VI.

Town House School.

Mrs. Dollie S. Carroll Room 1, Grade IV.
 Knowlton, Alma A. Room 2, Grade VI.

Unionville School.

Winters, Edna M., Room 1, Grades I, III and V.
 Woodward, Beulah A., Room 2, Grades IV, VI and VII.
Supervisor in Drawing.

Mason, Adra R.

Supervisor in Music.

Harmon, Betsey B.

Dean Academy.

BOARD OF INSTRUCTION.

Arthur W. Peirce, Litt. D., Principal, Chase Professor of Latin.
 Howard R. Burrington, A. M., Associate Principal, Goddard
 Professor of Mathematics.

Sara A. Hamlin, Preceptress, Literature and History.

Edward H. Goodrich, B. S., Sciences.

Kenneth L. Morse, A. M., Greek and Latin.

Nathan Pulsifer, A. B., Mathematics and Director of Gymnasium.

Cora F. Adams, French and German.

Adra R. Mason, Painting, Drawing and Penmanship.

Mrs. Florence Scott Goodrich, Elocution.

Edna M. Trafton, English.

Anna M. Browne, B. S., English.

Mlle. Josephine Jardel, Assistant in French.

J. Dudley Hall, Piano, Organ and Harmony.

Alice Morton, Vocal Music.

Edith Lyuwood Winn, Violin.

Helen Edwards, Secretary, Stenography and Typewriting.

L. W. Milliken & Son,

DEALERS IN ALL KINDS OF

MILL SUPPLIES,

681 Central Street, Franklin, Mass.

MANUFACTURERS OF

Loom Pickers, Winding Leather, Linen Picker Collars,
 Round Harness Straps, Ticking and Duck Lug
 Straps, all kinds of Leather Strapping.
 Northrop Loom Pickers.

SPRING POND ICE CO.,
WALTER N. WARD, Prop.



DEALERS IN

PURE POND ICE.

Washington Street, Franklin, Mass.

CO TO

SMITH'S NEWS STORE

— FOR —

Newspapers, Magazines, Periodicals,

Stationery, Soda, Confectionery, Cigars, Tobacco, Sporting
Goods, Toys, Games, Playing Cards, Fireworks, Etc.

36 Main Street, Opp. Post Office, Franklin, Mass.

DANIEL H. ROUNDS,

Carpenter and Builder.

ALL KINDS OF JOBBING.

Inside and Outside Painting.

54 Pleasant Street, = = Franklin, Mass.

Gold, Gold-filled, Silver and Nickel Watches, with either Waltham, Elgin or Hamilton movements, at low prices. Everything in up-to-date Jewelry.



SILVER, CUT GLASS AND IMPORTED CHINA.

Souvenirs in China, Tablets and Sterling Spoons. We are headquarters for Optical Goods. Eyes examined. Oculists prescriptions filled.

ARTHUR E. SMITH & CO.,

Jewelers and Opticians,

32 Main Street, Opp. Post Office, Franklin, Mass.

J. H. RIORDAN,

FRANKLIN, MASS.,

DEALER IN

Boots and Shoes

14 MAIN STREET.

PATRONIZE

Waterman's Steam Laundry.

Shirts, 10 cents. Collars and Cuffs, 2 cents each.

Family Washing 6 1-2 cents per pound, washed and ironed, 4 1-2 cents per pound rough dry.

CENTRAL SQUARE, - FRANKLIN, MASS.

Franklin Fire Department.

Board of Engineers—J. G. Cunningham, *Chief*, residence, Central street; W. F. Buckley, L. E. Morrissey, R. K. Stevens, Edgar K. Metcalf.

HOSE Co. No. 1 (10 Men).

Station on Cottage street.

Foreman, Eugene Barr; Clerk, George Woodman.

HOSE Co. No. 2 (10 Men).

Foreman and Clerk, John E. Keefe.

HOSE Co. No. 3 (10 Men).

Foreman and Clerk, Frank McCarthy.

HOSE Co. No. 4 (10 Men).

Foreman, Harry J. Cockrell; Clerk, Charles Feeley.

HOOK AND LADDER Co. (13 Men).

Foreman, William Redpath; Clerk, Albert Peck.

CATARACT ENGINE Co. No. 2 (Unionville, 25 Men).

Foreman, Jeremiah Buckley; Clerk, Cornelius O'Donoghue.

J. G. RAY ENGINE Co. No. 3 (12 Men).

Foreman, John Molloy; Clerk, George Burgess.

FIRE ALARM TELEGRAPH.

Box 6—Central street, cor. Cross.

8—Central street, opp. Summer.

13—Cor. Emmons and Main streets.

23—Arlington street, near Wachusett.

24—Nason's Crossing.

25—Opp. Singleton's Mill.

32—Cor. Union and Central streets.

41—Union street, near Beaver.

43—Crescent street, cor. Garfield.

Automatic whistle, on Singleton's Mill.

Automatic whistle, on Electric Light Station.

Two Blasts—Fire out or recall. One Blast—Testing apparatus. School Signals—Two blasts, three times, 45 minutes before school time, no school. One blast, at 6 p.m., Standard time.

DIRECTIONS FOR GIVING AN ALARM.

Being sure that a fire actually exists, go to box nearest the fire, break the glass in key box to obtain key, unlock, pull down the hook and let go. The apparatus works automatically. Close the box and remain until the firemen arrive to direct them to the scene of the fire.

DANIEL LaPOINTE,
Choice Family Groceries.



TEAS, COFFEES AND SPICES.
 All Kinds of Canned Goods, Etc.
 243 UNION STREET, - FRANKLIN, MASS.

SLAMIN TEA CO.



FRANKLIN, MASS.

Franklin Town Officers.

Town Clerk:

ORESTES T. DOE.

Town Treasurer:

NELSON E. NEWELL.

*Selectmen:*HORACE W. HOSIE, BRADLEY M. ROCKWOOD,
JOSEPH G. RAY.*Assessors:*HENRY R. JENKS, LAWRENCE J. KELLEY,
ELISHA P. CHAPMAN.*Overseers of the Poor:*GEORGE E. EMERSON, GEORGE N. GASKILL,
SAMUEL Y. REED.*School Committee:*AMBROSE J. GALLISON, WILLIAM A. WYCKOFF,
FRED P. CHAPMAN.*Collector of Taxes:*

EDWARD H. SHERMAN.

Auditor:

ALBERT H. MARTIN.

*Board of Health:*GEORGE A. MARTIN, MARSTON SANBORN,
EDWIN A. MASON.*Superintendent of Streets:*

CHARLES R. GOWEN.

*Constables.*L. R. WHITTAKER, JEROME B. FITZPATRICK,
DAVID W. CORSON.

Franklin Public Library.

FRANKLIN LIBRARY ASSOCIATION.

Library, Memorial Building, Main Street.

About 6,800 volumes.

Library open every day from 2 to 5 and 6.30 to 9 p.m.

President, A. W. Pierce.

Vice President, E. H. Sherman.

Clerk and Treasurer, George W. Wiggin.

Directors: Mrs. Mary A. Wiggin, Mrs. Rebecca Farnum, H.
R. Burrington, Mrs. A. W. Pierce, A. D. Thayer, O. T. Doe.

Hotel Windsor.

38 Main Street, Franklin, Mass.
 ARCHIE L. McLAUGHLIN, Prop.

The Leading Transient and Commercial House.
 OPEN THE YEAR ROUND.

Dining Room open from 6 A. M. to 10 P. M.
 The Best Dinners in the Town.
 Centrally located, electric pass the door.
 Baths, Steam Heat, Electric Lights. All conveniences.

C. C. ROLLINS & CO., FANCY BAKERS.



BREAD, CAKE AND PASTRY.
 Try our Celebrated Home-made Bread.
 Our carts call regularly every day.
 CENTRAL SQUARE, - FRANKLIN, MASS.

Franklin Churches.

CHRISTIAN SCIENCE SOCIETY.

First Reader, Mrs. Octavia F. Lord; Second Reader and Acting Clerk, Walter T. Cornell.

Services: Sunday, 10.30 a.m., I. O. O. F. Hall, Franklin.

FIRST BAPTIST CHURCH, School Street, organized 1882.

Pastor, Rev. Joseph F. Russell.

Supt. Sunday school, Elijah Whitworth.

Services: Sunday, preaching, 10.30 a.m. and 7.30 p.m. Sunday school, 12 m. Young People's meeting, one hour before evening service. Mid-week meeting, Thursday, 7.45 p.m. Lord's Supper, first Sunday each month. Covenant meeting, Thursday evening before communion.

FIRST CONGREGATIONAL CHURCH, Main Street, opp. High, organized Feb. 13, 1738.

Pastor, Rev. John Reid.

Supt. Sunday school, Alden T. Mann.

Services: Sunday, preaching, 10.30 a.m. and 7 p.m. Sunday school, 12 m. Y. P. S. C. E. meeting, 6.30 p.m. Sacrament, first Sunday in alternate months, beginning January. Mid-week meeting, Thursday, 7.30 p.m.

FRANKLIN M. E. CHURCH, Central Street, organized 1873.

Pastor, Rev. Frank A. Everett.

Supt. Sunday school, Paul Everett.

Services: Sunday, 10.30 a.m. and 7 p.m. Sunday school, 12 m. Junior League meeting, 5.00 p.m. Epworth League meeting, 6 p.m. Class meeting, Tuesday evening, 7.30. Prayer meeting, Friday evening, 7.30. Epworth League, business and social meeting, second and fourth Wednesdays of each month.

SOUTH FRANKLIN UNION CONGREGATIONAL CHURCH, Washington Street, organized Sept. 13, 1855.

Pastor supplied. No regular service.

ST. JOHN'S EPISCOPAL CHURCH.

Worship in M. E. Church pending erection of church edifice, organized Jan. 1, 1899.

Rector, Rev. Guy Wilbur Miner.

Supt. Sunday school, Charles Elkerton.

Services: Celebration of Holy Communion at Rectory, 248 Dean av., second Sunday each month at 8.00 a.m. Evening song, with sermon, 3 p.m., each Sunday at M. E. Church. Sunday school at 2 p.m., M. E. Vestry.

ST. MARY'S CHURCH (Catholic), Beaver, cor. Main.

Pastor, Rev. D. P. Scannell.

Services: Sunday masses at 9 and 10.45 a.m. Sodalties alternate Wednesday nights. Vespers at 3 p.m. every Sunday. Sacred Heart League, the first Friday of each month.

PAROCHIAL SCHOOL, Beaver Street, cor. Lincoln, founded in 1899 by Rev. M. J. Lee.

Sisters of Charity, teachers.

UNION CHAPEL, Unionville, non-sectarian.

Supt. Sunday school, Ray Osborn.

Sunday school, 3.30 each Sunday.

Ladies' Sewing Circle meets every second Tuesday.

FIRST UNIVERSALIST CHURCH, Main Street, cor. School, organized, 1856.

Pastor, Rev. R. K. Marvin.

Supt. of Sunday school, A. W. Pierce.

Services: Sunday, preaching 10.30 a.m. Sunday school, 12 o'clock. Y. P. C. U. meets at 6 p.m. Holy Communion, first Sunday in January, March, May, July, September, November and Easter Sunday.

Ladies' Social Circle, President, Mrs. Edgar Metcalf.

G. H. Willoby

Watchmaker and Jeweler.

Watches, Clocks, Diamonds, Jewelry and Silverware.

Watch Repairing and Demagnetizing.

16 MAIN STREET, FRANKLIN, MASS.

B. W. McCABE.

J. F. CODY.

McCABE & CODY,

DEALERS IN

GROCERIES  PROVISIONS

Canned Goods, Tea, Coffee, Spices, Flour, Patent Medicines.

Cor. Union and Cottage Sts., Franklin, Mass.

TERMS CASH.

ADAMS EXPRESS CO.

Express Money Orders are for sale at all offices of the Adams Express Company, and other express companies, and by branch agencies in all principal towns and cities, convenient to every business and residence district, at following rates:

Not over \$2.50	3c	Over \$30.00 to \$40.00	15c
Over \$2.50 to \$5.00	5c	Over 40.00 to 50.00	18c
Over 5.00 to 10.00	8c	Over 50.00 to 60.00	20c
Over 10.00 to 20.00	10c	Over 60.00 to 75.00	25c
Over 20.00 to 30.00	12c	Over 75.00 to 100.00	30c

Over \$100 at above rates.

H. M. GRANT, Agent, R. R. Station, Franklin, Mass.

GEORGE A. ALLEN

DEALER IN

DOMESTIC LUMBER,

Wood, Posts, Ties and Poles.

228 Summer Street, Franklin, Mass.

NELS JOHNSON, Custom Tailor.

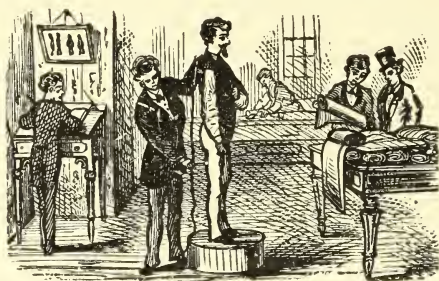

Repairing, Cleaning and Pressing Neatly Done.

METCALF BLOCK, MAIN STREET,
FRANKLIN, MASS.

HARRY BULLUKIAN,

DEALER IN ALL KINDS OF

COAL, GRAIN, MEAT AND GROCERIES.

We sell Grain at Wholesale and Retail.

Franklin Cash Store in Opera House Block,
FRANKLIN, MASS.

J. T. HUTCHINSON,
House Painter.

**Kalsomining, Glazing, Graining and
PAPER HANGING.**

Also Dealer in Paints, Oils and Varnishes.

136 School Street, - - - Franklin, Mass.

Franklin Societies.

A. F. & A. M.

EXCELSIOR LODGE.

Instituted March 18, 1867. Regular meeting first Monday of each month in Masonic Hall.

W. M., Herbert W. Thayer; S. W., Will S. Johnson; J. W., Marston Sanborn; Treas., Elisha P. Chapman; Sec., Horace M. Grant; Chap., Rev. Ruel B. Moody; Mar., Charles B. Hussy; S. D., Albert H. Martin; J. D., Albert H. Mann; S. S., Rev. Guy W. Miner; J. S., Ezra L. Blanchard; Inside Sentinel, William F. Ray; Tyler, Thomas H. Spence; Organist, Frank W. Willard.

MILLER ROYAL ARCH CHAPTER.

Instituted Feb. 16, 1872. Meets second Tuesday of each month in Masonic Hall.

M. E. H. P., Horace W. Hosie; E. K. J., Albert H. Martin; E. S., Ezra L. Blanchard; Treas., Palmer A. Woodward; Sec., William A. Wyckoff; Chap., Rev. R. B. Moody; C. of H., Henry R. Jenks; P. S., E. W. Bowers; R. A. C., J. H. Avery; M. 3rd V., Horace M. Grant; M. 2nd V., F. H. Appleton, Jr.; M. 1st V.; Dr. M. E. Pond; S. S., George H. Grant; J. S., Frank A. Bacon; Tyler, Thomas Spence.

ORDER OF EASTERN STAR.

FERN CHAPTER, No. 46.

Meets first Wednesday in each month in Masonic Hall.

W. M., Mrs. Addie E. Winsor; W. P., Marston Sanborn; A. M., Mrs. Aurora D. Ware; Sec., Mrs. Mabel W. Mason; Treas., Miss Georgette Craig; Con., Mrs. Emma J. Bowers; A. C., Mrs. Susie A. Grant; Chap., Mrs. Harriet E. Turner; Mar., Mrs. Clara M. Chapman; Warden, Mrs. Elizabeth J. S. Chapman; Sentinel, Thomas W. Spence; Adah, Mrs. Ada D. Hosie; Ruth, Mrs. Nellie E. Willard; Esther, Mrs. Henry S. Appleton; Martha, Mrs. Elizabeth M. Blanchard; Electa, Mrs. Nellie C. Bachelor.

ANCIENT ORDER OF HIBERNIANS.

DIVISION No. 8.

Meets first Sunday and third Thursday evenings of each month in A. O. H. Hall.

Pres., D. J. Feeley; Vice Pres., George J. Keefe; R. S., Martin McHugh; F. S., John Keefe; Treas., Wm. G. Cody.

LADIES' AUXILIARY.

DIVISION 12, A. O. H.

Meets second and last Friday evenings of each month in Central Square Hall.

Pres., Miss Elizabeth Murphy; Vice Pres., Mrs. Elizabeth Wood; R. S., Miss Anna McCabe; F. S., Miss Mary Murphy; Treas., Miss Julia Curran; S. at A., Miss Mary Connors; Sentinel, Miss Mary McHugh.

ANCIENT ORDER UNITED WORKMEN.

FIDELITY LODGE, No. 41.

Meets second and fourth Thursday evenings of each month in Odd Fellows Hall.

M. W., Joseph Bourbeau; Foreman, Fred McDonald; Overseer, John Coughlin; Recorder, C. E. Campbell; Receiver, S. R. Perkins; Financier, E. P. Blackmar; Guide, H. W. Daniels.

FRANKLIN FARMERS' CLUB.

Meets at homes of members Monday evenings from November to April.

Pres., L. W. Daniels; Vice Pres., Charles H. Prince, Edward S. Cook, C. M. Allen, J. L. Fisher, Walter E. Daniels; Sec., Fred M. Thayer; Treas. and Lib., N. E. Newell.

GRAND ARMY OF THE REPUBLIC.

FRANKLIN Post, No. 60.

Meets second and fourth Monday evenings of each month in G. A. R. Hall.

Com., Fred A. Hartshorn; S. V. C., David W. Corson; J. V. C., Daniel W. Fisher; Adjt., Alfred C. Dana; Q. M., Edward D. Mason; Surgeon, Rudolph S. Sommers; Chap., Silas E. Fales; O. D., Almon Sanborn; O. G., Charles O. Green; S. M., Walter M. Fisher; Q. M. S., Henry A. Hubert.

W. R. C.

FRANKLIN CORPS, No. 89.

Organized June, 1881. Meets first and third Monday evenings of each month in G. A. R. Hall.

Pres., Mrs. Hattie B Haslam; S. V. P., Mrs. Nellie Englar; J. V. P., Mrs. Agnes Bright; Sec., Mrs. Minnie F. Jackson; Treas., Mrs. Hannah M. Corson; Chap., Mrs. Alice I. Fisher; Con., Mrs. Narcissa Lincoln; A. C., Mrs. Harriet E. Turner; Guard, Miss Gertrude Rose; A. G., Miss Ella Lincoln; Color Bearers, No. 1, Mrs. Maude A. Brown; No. 2, Mrs. Lena Holbrook; No. 3, Miss E. Mattie Fisher; No. 4, Miss May Kingsbury.

SONS OF VETERANS.

T. M. SUMNER CAMP No. 110.

Meets first and third Tuesday evening in G. A. R. Hall.

Com., H. L. Pendleton; S. V. C., M. W. Knowlton; 1st Sergt., R. M. Hartshorn; 2nd Sergt., W. G. Dana.

DAUGHTERS OF VETERANS.

M. ALIDA NEWELL TENT No. 27.

Meets in G. A. R. Hall second and fourth Thursdays of each month at 8 o'clock.

Pres., Gertrude Rose; Sen. Vice Pres., Carolyn Page; Jun. Vice Pres., Kate Jenckes; Sec., Ella Lincoln; Treas., Pansy Usher; Chap., Mattie Fisher; Guard, Carrie Van Arsdale; Asst. Guard, Rose Thayer; Color Bearers, No. 1, Ida Van Arsdale; No. 2, Florence Tupper; No. 3, Margaret Austin; No. 4, May Kingsbury; Guide, Agnes Bassett.

IMPROVED ORDER OF RED MEN.

WONEWOK TRIBE, No. 83.

Organized February, 1889. Meets second and fourth Monday evenings of each month in Red Men's Hall.

Prophet, A. A. Chamberlin; Sachem, Charles W. Knowlton; S. S., C. A. Williamson; J. S., R. F. McKenzie; C. of R., E. F. Hartmann; K. of R., S. A. Perkins; C. of W., W. A. Wyckoff.

I. O. O. F.

KING DAVID LODGE, No. 71.

Meets every Wednesday evening in Odd Fellows' Hall.

N. G., Nels Johnson; V. G., Edwin Fitzgerald; Sec., Calvin M. Smith; F. S., Wm. Wyckoff; Treas., S. Arthur Perkins; Con., E. L. Metcalf; Chap., Aaron Willard; I. G., Wm. Stewart; O. G., Joseph Modgrass; R. S. N. G., Albert Brock; L. F. N. G., E. A. Mason; R. S. V. G., A. Connors; L. S. V. G., Frank Metcalf; R. S. S., Reuben Smith; L. S. S., Geo. O. Blake; P. G., Pedro R. Nomes; Warden, J. D. Hatch.

DAUGHTERS OF REBECCA.

LADY FRANKLIN LODGE, No. 66.

Organized April 10, 1888. Meets second and fourth Tuesday evenings of each month in Odd Fellows' Hall.

N. G., Mrs. Anna G. Hatch; V. G., Mrs. Irene H. Cochrane; R. S., Mrs. Harriet E. Turner; F. S., Mrs. Addie Jewett; Treas., Mrs. Mary L. Shines; W., Mrs. Susie Hill; C., Mrs. Jessie Bicknell; I. G., Mrs. Bessie Clements; O. G., Mr. Nels Johnson; R. S. N. G., S. Arthur Perkins; L. S. N. G., Mrs. Ada Crafts; R. S. V. G., Mrs. Clara Stevens; L. S. V. G., Mrs. Cora Dart; Chap., Mrs. Alice Duprez; P. N. G., Miss Nellie Bacon.

MASSACHUSETTS CATHOLIC ORDER OF FORESTERS.

GRIFFIN COURT, No. 66.

Meets first and third Wednesday evenings of each month in Opera House Block, Central Square.

C. R., James Stafford; V. R., Dennis J. Feeley; R. S., James Kelley; F. S., Philip Doherty; Treas., William Buckley; S. C., Mrs. Daniel Morris; J. C., Mrs. Rose Doherty; P. C. R., John Costello, Jr.

N. E. ORDER OF PROTECTION.

NORFOLK LODGE, No. 257.

Meets second and fourth Wednesday evenings each month in Red Men's Hall.

P. W., James R. Hosford; Warden, E. L. Metcalf; V. W., C. E. Ellis; Sec., Frank E. Hawkins; F. S., Mrs. E. B. Abbott; Treas., W. A. Esty; Chap., Mrs. E. J. Young; Guide, Mrs. Jennie Ellis; Guardian, L. P. Faxon; Sentinel, R. K. Stevens; Trustees; Wm. H. Fisher, R. K. Stevens, E. V. Simmonds.

PATRONS OF HUSBANDRY.

FRANKLIN GRANGE, No. 144.

Meets in Central Square Hall, Franklin, second and fourth Thursdays each month.

Master, Mrs. Alice A. Duprez; Overseer, Miss Emma Trentham; Lecturer, Lucius W. Daniels; Steward, Mrs. Annie G. Saylor; A. S., W. Irving Trentham; Chap., Mrs. Helen Daniels; Sec., Mrs. Minnie Foster; Treas., Mrs. Maria L. Fisher; Gate Keeper, Aaron N. Willard; Pomona, Mrs. Aurelia J. Nelson; Flora, Miss Bertha Daniels; Ceres, Mrs. Sarah Jacobs; Lady Asst. Steward, Mrs. Annie L. Jacobs.

THE ALDEN CLUB, FRANKLIN.

Meets the second and fourth Monday from October to May in Odd Fellows' Hall.

165 members.

Pres., Mrs. Leslie M. Stewart; 1st Vice Pres., Miss Mary E. Adams; 2nd Vice Pres., Mrs. Mary A. Wiggin; Treas., Miss Francis E. King; Rec. Sec., Mrs. Marguerite Bartlett; Cor. Sec., Mrs. Addie E. Winsor.

Directors for 2 years: Mrs. Alice I. Rockwood, Miss Jennie P. Barker, Mrs. Mary G. Byrnes.

For 1 year: Rachel Martin, Mattie E. Whittaker, Jennie W. Farrington.

Directors, Mrs. Nellie C. Bachelor, Mrs. Carrie Appleton, Mrs. Abbie M. Winchenbach.

UNITED ORDER GOLDEN CROSS.

Meets first and third Thursday of each month in Red Men's Hall.

N. C. and D. G. C. of Massachusetts, C. B. Partridge; Sec., A. Sheldon; Treas., H. L. Pendleton.

UNITED ORDER OF PILGRIM FATHERS.

Meets first and third Thursday evenings of each month in Odd Fellows' Hall.

Ex-Governor, Charles Elkerton; Governor, William Dailey; Lieut. Gov., Mrs. Abby P. Holbrook; Sec., Mrs. Annie L. Jacobs; Col., Rudolph S. Sommers; Treas., Mrs. Minnie Foster; Chap., Mrs. Abby Bassett; Sergt.-at-Arms, Mrs. Pauline Simmler; D. S.-at-Arms, Mrs. Ada Crafts; Sentinel outer gate, Mrs. Mary Joyce; Sentinel inner gate, Mrs. Ellen Bassett.

J. R. HOSFORD,
HEADQUARTERS FOR
LADIES' FURNISHINGS,
Dry Goods
 — AND —
SMALL WARES,
10 MAIN STREET, FRANKLIN, MASS.

Surveys
Plans

Estimates
Allotments

D. L. CHILSON,
Engineer and Surveyor.

Ray's Block, Main St., Franklin, Mass.

FOR Wall Papers, Paints, Oils, Varnishes, Artists' Materials, Window Shades, Oil Cloths, House and Sign Painting, Paper Hanging

— GO TO —

DINSMORE'S,
Morse Block, - - Franklin, Mass.

The Franklin Sentinel
BELIEVES IN ADVERTISING.

As it solicits patronage from others, so it listens to the appeals of others.

✿ **JOB PRINTING.** ✿

New Faces, New Facilities, New Features.

The SENTINEL is the only paper published in town. Is issued Tuesdays and Fridays, at \$2.00 per year, and aims to reach the point of typical treatment of town topics.

CARL B. JOHNSON,
EDITOR AND PROPRIETOR.

GEO. M. DAUPHINEE & CO. General Contractors.

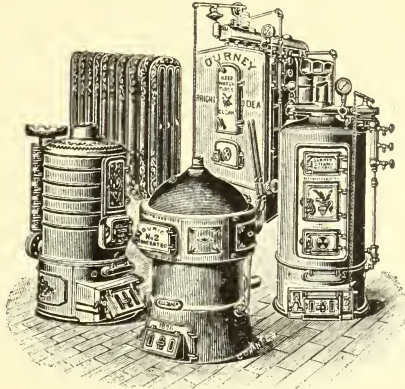

19 Depot Street, - - Franklin, Mass.

Plumbing, Steam and Hot Water Fitting. Tin and Sheet Iron Work.
Sanitary Plumbing a Specialty. Jobbing promptly attended to. Estimates
furnished on application.

GEO. M. DAUPHINEE & CO. CARPENTERS and BUILDERS.

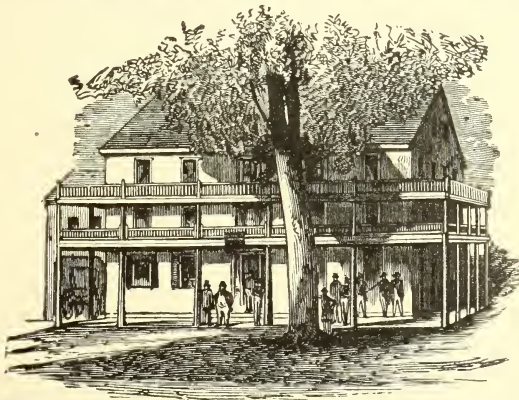

PLANS AND ESTIMATES AT SHORT NOTICE.

Office at 19 Depot Street, - - Franklin, Mass.

CRESCENT HOUSE.

Cor. Main and Crescent Streets.

Accommodations First Class.

ELECTRIC LIGHTS AND STEAM HEAT.



Board by the Day or Week.
Special rates to permanent Guests.

✿ ✿ Situated on the highest land in town.
Four minutes walk from the depot.

FREE CARRIAGE TO THE HOUSE.

S. T. Capron - **Proprietor.**

Crescent House Stables

J. LEONARD, Manager.

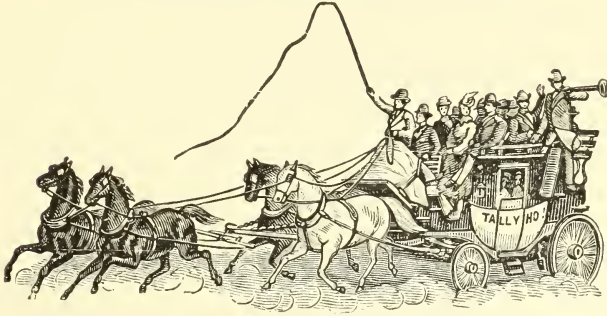

LIVERY AND BOARDING STABLES.

Horses, Carriages and Harnesses of all kinds for sale or exchange. Also teams with careful drivers to any part of the country.

Depot carriages on the hill at depot on arrival of all trains.

BARGE ORDERS FOR PARTIES A SPECIALTY.

Orders by telephone promptly attended to. Telephone 25-2.

Main Street, corner Crescent, Franklin, Mass.

C. ELKERTON & SON, BAKERS AND CATERERS.

Only the Purest Materials
used in all our products.

Central Square, - - Franklin, Mass.

EDWARD S. COOK,

DEALER IN

WOOD, POSTS, TIES and DOMESTIC LUMBER

ALSO SURVEYOR OF WOOD AND LUMBER.

Teaming and Jobbing.

116 Central Street, - Franklin, Mass.

ZUNIO & GREGORI.**Fruit and Confectionery**

at Wholesale and Retail.

176 Main Street, - - Milford,

AND

Chilson Blk., 44 Main St., FRANKLIN.

JAMES F. RAY,

DEALER IN

COAL, FLOUR, GRAIN and CEMENT.**Baled Hay and Straw.**

7 DEPOT STREET, - FRANKLIN, MASS.

FRANKLIN SOAP MANUFACTORY

R. SOMMERS, Proprietor.

Make a Specialty of Granulated Ammonia Soap.

Best Soap in the world for Laundry, Kitchen or Family use. Saves money and time. Leaves the clothes white. Does not injure the hands.

1 1-2 Pound Package 10 cents.

All grades of Family, Laundry, Fulling and Scouring Soaps. For sale by all grocers and at factory. Encourage home manufacturers.

Factory, Dean Avenue, - Franklin, Mass.

JOSEPH BELLEVILLE,

DEALER IN

Meats and Provisions.

91 WASHINGTON STREET,

FRANKLIN, - - MASS.

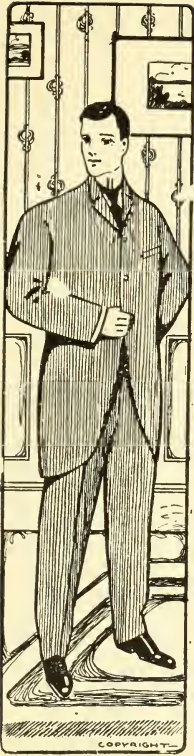

Willard Studio

Successor to Calkin

12 Depot Street,
FRANKLIN, MASS.

PHOTOGRAPHIC
WORK

Of All Kinds.



Our styles are new and up-to-date in every department.
Our Portrait Work is unequalled in artistic lighting, pose and expression.

We have purchased the exclusive right for Franklin and vicinity of Shannon's Pat. Process for making large work. Best attainable results at one-third the usual price. Be sure to see our samples with prices before having a large group or life size portrait made.

- Picture Frames to Order.
- Copying of Old Pictures.
- Groups by Flash Light.
- Views of Interior and Exterior of Residences.

CONSULT US for anything pertaining to PICTURES.

C. H. WILLARD.

FELIX LOMBARDI,

DEALER IN

IMPORTED AND DOMESTIC GROCERIES,

Cigars and Tobacco.

FINE OLIVE OIL. SODA and CONFECTIONERY.

617 Central Square, - Franklin, Mass.

H. M. TAYLOR,**PAINTER and JOBBER**

100 COTTAGE STREET,

FRANKLIN, - MASS.**E. A. MOORE,**

ANATOMICAL SHOEMAKER.

OPERA HOUSE BLOCK,

FRANKLIN, - - - MASS.

TELEPHONE 22-5.

P. O. BOX 373.

JOHN J. STEWART,

Light and Heavy Teaming,

Residence, King St., Franklin, Mass.

FURNITURE AND PIANO MOVING.

Boilers and Heavy Machinery Moved at Reasonable Rates.

We are the only ones that have a derrick for putting pianos into windows.

C. F. HARMON, Painter



AND

PAPER HANGER.

All Work Promptly and Neatly Done at Reasonable Prices.

41 COTTAGE STREET, FRANKLIN, MASS.

School Street Wood Yards,

T. B. ALLEN, Proprietor.

WOOD AND KINDLINGS

* * OF ALL KINDS. * *

DRY WOOD A SPECIALTY

Residence : 129 Union St., cor. School, Franklin, Mass.



J. B. LANDRY,

Carpenter and Builder

Estimates Furnished.

CONTRACTS taken on the
most favorable terms.

JOBBING a Specialty.

BEST WORK GUARANTEED.

P.O.Box 673. Union Street, near Nason's Crossing, Franklin, Mass.

The Franklin National Bank,

FRANKLIN, MASS.

EDGAR K. RAY, President.

E. H. RATHBUN, Vice President.

F. H. BARTHOLOMEW, Cashier.

CAPITAL,	-	\$200,000
SURPLUS,	-	\$100,000

BANK HOURS.

8.30 to 12, 1.30 to 4, every week day except Saturday.
Saturday, 8 to 8.45, 2 to 3.

GEO. W. HEYWOOD.

Largest and Best Appointed Establishment in Norfolk Co. for the

REPAIRING OF WATCHES, CLOCKS AND SMALL MACHINERY.

Repair work done for about one-half of the usual prices. All work done as well and some of it better than in other like establishments, no matter what their prices or pretensions.

71 Summer Street, - Franklin, Mass.

CROWNINSHIELD'S Bargain Store.

Wholesale and Retail.

Tea, Coffee, Fancy Goods, Crockery, Glassware
and General Kitchen Furnishings.

Games and Holiday Goods.

Metcalf Block, Main St., Franklin, Mass

Y. M. C. A. TRUSTEES.

Pres., W. I. Richardson; 1st Vice Pres., Carl B. Johnson; 2nd Vice Pres., I. H. Grinnell; Treas., C. L. Stewart; Gen. Sec., C. T. Holm; Rec. Sec., W. S. Johnson; B. M. Rockwood, Charles A. R. Ray, Charles F. Frazer, J. R. Hosford, Aden T. Mann, Rev. G. W. Mann.

Franklin Resident Directory.

ABBREVIATIONS.

Ag., agricultural; agt., agent; asst., assistant; av., avenue; bds., boards; bldg., building; blk., block; cor., corner; clk., clerk; com. trav., commercial traveler; emp., employee; h., house; ins., insurance; J. P., Justice of the Peace; lab., laborer; mfr., manufacturer; pl., place; P. O., post office; prof., professor; prop., proprietor; rd., road; U., Unionville; W., Wadsworth. After the name of a street the word "street" is omitted.

- Abbott, Edson C., (D. D. S.), dentist, Dana's blk., 30 Main, h. 75 Crescent.
- Abbott, Solon, M. D., 249 Dean av., h. do.
- Abbott, Sylvester S., small fruits and butter, Main, h. do.
- Adams, Asa Mrs., h. 59 Cottage.
- Adams, Charles R., h. Lincoln, n. Medway line.
- Adams, Cora F., teacher of Latin and German, Dean Academy, bds. do.
- Adams, Ellen W., bds. J. F. Adams', Lincoln.
- ADAMS EXPRESS CO., H. M. Grant, agt., R. R. Station.
- Adams, Frank T., h. 46 Main.
- Adams, George L., engineer, h. 59 Cottage.
- Adams, Harry D., painter, h. 37 Winter.
- Adams, James F., farmer and milkman, Lincoln, n. Medway line, h. do.
- Adams, Mary E. Mrs., h. 46 Main.
- Adams, Mary E., bds. 201 Main.
- Adams, Walter S., teamster, h. Pond.
- Adisirina, Alexandri, boot and shoe maker, 136 Cottage, h. do.
- Ahrens, Frederick, h. 176 School.
- Ahrens, Frederick T., boss weaver, bds. 176 School.
- Ahrens, Henry A., straw worker, bds. 176 School.

FURNITURE
THAT IS
DURABLE.

ALWAYS BUY OF
AUSTIN S. COOK & CO.,
67-69 Main St., Woonsocket, R. I.
Furniture and Carpets on Weekly Payments.

- Aldrich, Charles W., harness-maker, h. Central.
 Aldrich, Emily F. Mrs., h. 47 Summer, cor. Winter.
 Aldrich, Emily M., student, Boston, bds. 47 Summer.
 Alexander, Isaac H., h. Summer, n. King.
 Alexander, Thomas F., spinner, h. Plain. (P. O. Caryville).
 Allen, C. Milton, farmer and milkman, Summer, h. do.
 Allen, David B., prop. "Echo Farm," poultry, etc., Pond, opp. Plain, h. do. (P. O. Medway).
 Allen, D. B. and E. D., poultry, etc., Pond, opp. Plain. (P. O. Medway).
 Allen, Emma M., bds. C. M. Allen's, Summer.
 Allen, Ernest D., poultry, etc., bds. David B. Allen's, Pond. (P. O. Medway).
 ALLEN, GEORGE A., wood and lumber, teaming and jobbing, real estate, 228 Summer, n. King, h. do.
 Allen, Myra C. Mrs., bds. John D. Whitney's, Union.
 ALLEN, THOMAS B., wood dealer, 129 Union, cor. School, h. do.
 Amber, Charles, gardener and poultry raiser, Pine, h. do. (P. O. Caryville).
 American Felting Co., Enoch Waite, supt. and mgr., Alpine pl.
 American Woolen Co., (Ray's Mills), Nason's crossing.
 Amica, D. Michael, h. 260 Union.
 Amsden, Belle C. Mrs., housekeeper, h. 144 School.
 Anderson, Mary, emp. and bds. A. D. Thayer's, 740 Central.
 Appleton, Francis H. Jr., rubber goods mfrs., (F. H. Appleton & Sons), Sugar Beet, h. 105 Alpine.
 Appleton, F. H. & Sons, rubber goods mfrs., Sugar Beet.
 Arnold, Everett F., poultry raiser, Union, h. do.
 Arnold, James, bds. Franklin House.
 Arnold, Nathan B., h. 99 Summer.
 Arnold, Samuel, farmer, h. Central.
 Arpin, Wilfred, mill operative, h. 27 Howard.
 Ashling, Kate, emp. and bds. 23 Main, cor. Depot.
 Atkinson, Charles F., h. Lincoln.
 Atwood, Annie M. Mrs., h. Pleasant.
 Atwood, Charlotte M. Mrs., h. 549 Central, cor. Ruocles.
 Austin, Chester, clerk, h. 44 Crescent.
 Austin, Chester H., teamster, bds. 41 Crescent.
 Austin, Walter L., printer, h. 126 Cottage.
 Austin, William H., carpenter, h. 41 Crescent.
 Avery, George A., salesman, h. 644 Central.
 Avery, James H., machinist, h. 130 School.

- Avery, Margaret A. Mrs., bds. J. H. Avery's, 130 School.
 Ayer, Webster, h. 108 Main, n. School.
- Backoff, Frank, lithographer, h. 99 Pleasant.
 Bacon, Abbott L., sand box mfr., Boston, h. 192 Peck, n. Cottage.
 Bacon, Albert O., farmer, h. King, n. Union.
 Bacon, Frank A., emp. Adams Express, bds. A. O. Bacon's, King.
 Bacon, George E., straw worker, h. Elm. (P. O. Medway).
 Bacon, George W., farmer and milkman, Elm. cor. Partridge,
 h. do. (P. O. Medway).
 Bacon, Howard T., straw worker, bds. Elm. (P. O. Medway).
 Badger, Charles, canvasser, h. 690 Central, cor. East.
 Bailey, Adeline J. Mrs., h. 175 Dean av., cor. Albine.
 Bailey, Alice M., bds. Mrs. A. J. Bailey's, 175 Dean av.
 Bailey, ———, mill operative, h. off Howard.
 Bajotte, Baptiste, emp. Haywood's factory, h. 72 Alpine pl.
 Baker, Erastus E., farmer, h. Lincoln, n. Main.
 Baker, George, emp. Heliotype Printing Co., rooms Fletcher blk.,
 60 Main.
 Baker, George B., retired, h. Main, opp. P. O.
 Baker, J. Herbert, farmer, h. Lincoln, n. Main.
 Baker, Jennie P., school teacher, bds. Erastus E. Baker's,
 Lincoln.
 Baker, Lois A. Mrs., h. 146 Main, opp. Crescent House.
 Ballard, C. A. Mrs., straw worker, h. Emmons.
 Ballard, Eben H., watchmaker, bds. 246 Dean av.
 Ballard, Lucinda Mrs., h. 246 Dean av., cor. Ray.
 Ballard, William H., motorman, h. 246 Dean av., cor. Ray.
 Ballard, William H. Mrs., dressmaker, 246 Dean av., h. do.
 Ballou, Nellie, straw worker, h. 20 West.
 Barber, John E., book-keeper, h. 115 Summer.
 Bardell, Henry J., towerman, N. Y., N. H. & H. R. R., h. 11
 Wachusett.
 Barker, Laura L. Mrs., h. 89 Union.
 Barnes, Lucy M. Mrs., h. 15 Garfield.
 Barns, Edward C., h. 74 Main.
 Barnstead, John A., h. 79 Cottage.
 Baro, Clement, baker, h. 57 Wachusett.
 Barr, Eugene S., straw worker, h. 239 Dean av.
 BARTHOLEMEW, FREDERICK H., cashier First National
 Bank, h. 65 Cottage.

Globe Clothing Co. SUITS, OVERCOATS, duplicated only by custom tailors.
 Main and Court Streets, - Woonsocket, R. I.

- Bartlett, George A., engineer, bds. 22 Cottage.
 Bartlett, Herbert E., farmer and milkman, Partridge, n. Elm, h. do.
 Bartlett, Lula R., straw worker, bds. W. A. Bartlett's, Partridge.
 Bartlett, Raymond S., supt. Ray's mill, h. 70 Emmons.
 Bartlett, William A., farmer, h. Partridge.
 Bartlett, William A. Jr., shoemaker, h. Elm.
 Barton, George H., baker, h. 58 Winter.
 Barton, Hartford, mill operative, h. Central.
 Barton, Ida D., straw worker, bds. W. C. Clark's, Central, (U.)
 Barton, Julia, straw worker, bds. W. C. Clark's, Central, (U.)
 Bartoney, Anthony, laborer, h. 312 Union.
 Bassett, Charles, tinsmith, h. 60 Winter.
 Bassett, Charles H., h. 60 Winter.
 Bassett, Charles S., straw worker, h. 50 Cottage.
 Bassett, Elizabeth A., emp. Thayer Knitting Co., bds. 204 School.
 Bassett, Fred J., clerk, bds. 204 School.
 Bassett, Jennie, table girl, bds. 204 School.
 Bassett, John, night police, h. 204 School.
 Bassett, Joseph P., (Eastern Hat Works), straw goods mfrs., Dean av., h. 55 Union.
 Bassett, M. Agnes, asst. dentist, bds. 204 School.
 Bassett, Peter J., coachman, h. 38 Crescent.
 Batchelder, Harry E., newsdealer, 2 Main, cor. Central, h. 229 Dean av.
 Batchelder, Josiah W. Mrs., h. 27 Cottage.
 Bean, Mary E. Mrs., emp. Waterman's laundry, bds. Pleasant.
 Bechtol, Frank Mrs., h. 226 Dean av.
 BELLEVILLE, JOSEPH, provisions, 91 Washington, h. do.
 BENJAMIN FRANKLIN SAVINGS BANK, 266 Dean av.
 Bennett, Arthur H., h. 228 School.
 Bennett, Benjamin, h. Central.
 Bennett, Benjamin K., h. Central. (U.)
 Bennett, Frank H., teamster, h. 123 East.
 Bent, Herbert A., police officer and game warden, h. 501 Central.
 Bent, John L., farmer, h. Central.
 Bernard, Joseph, mill operative, h. 47 East.
 Besse, Herbert A. Dr., dentist, Main, Fletcher's blk., bds. 919 Central.
 Besse, Thomas B., h. 919 Central.
 Beverly, Abbie Mrs., music teacher, 19 Queen, h. do.
 Bigelow, Albert M., gardener, h. Summer.
 Bigelow, Mattie A. Mrs., laundry, Summer, n. Wrentham line, h. do.
 Bishop, Arthur, laborer, h. off Washington.
 Bishop, Charlotte L., h. Beech, n. Pond. (P. O. Caryville).

- Bishop, J. Daniel, farmer, h. Beech, n. Pond. (P. O. Caryville).
- Bishop, James W. Mrs., h. Beech, n. Pond. (P. O. Caryville).
- Bissian, Stolar, laborer, h. Alpine pl.
- Blackmar, Edwin P., billiard and pool room, Depot, h. do.
- Blake, Fred L., foreman, h. 117 School.
- Blake, Laura E., bookkeeper, bds. O. B. Blake's, 8 Maple.
- Blake, Nellie Mrs., h. Elm, n. Lincoln.
- Blake, Oramel B., carpenter, h. 8 Maple.
- Blake, William A., farmer, h. Pond, n. Oak.
- Blake, William H., teamster, h. Pond, n. Oak.
- Blanchard, Everett, teamster, bds. 18 Peck.
- Blanchard, Ezra L., supt. electric light station, h. 40 Cross.
- Blanchard, William F., fireman, rooms 218 Dean av.
- Bloedow, Herman A., farmer, h. Washington, n. the railroad.
- Bloedow, Julius, farmer, h. Washington, n. the railroad.
- Blood, James E., mill operative, h. 2 Emmons.
- Bly, Charles F., plaster moulder, h. 49 Crescent.
- Bly, Frederick P., h. 5 School, cor. Alpine.
- Bly, Gertrude A., school teacher, h. 5 School, cor. Alpine.
- Bly, Harriet A., clerk, bds. 5 School, cor. Alpine.
- Bly, Hiram L., clerk, h. 5 School, cor. Alpine.
- Bodwell, Carrie E., clerk, bds. C. F. Bodwell's, Maple.
- Bodwell, Charles F., lather, bds. C. F. Bodwell's, Maple.
- Bodwell, C. Frederick, farmer, h. Maple.
- Bolambo, James, mill operative, h. 415 Union.
- Bonsall, Eliza C., bds. W. H. Bonsall's, Chestnut.
- Bonsall, William H., farmer, h. Chestnut, n. Pleasant.
- Bodell, Thomas J., boss dresser, h. 77 West.
- Borganson, John L., dresser, bds. 21 Howard.
- Boucher, Alexander, mill operative, bds. 142 Cottage.
- Boucher, Augustus, ice dealer and wood contractor, 142 Cottage, h. do.
- Boucher, Florina, mill operative, bds. 142 Cottage.
- Boucher, Jennie M., mill operative, bds. 142 Cottage.
- Boucock, William H., weaver, h. 111 Wachusett.
- Boulanger, Edward, farmer, h. King.
- Bourassa, Cyril A., carpenter, h. Central.
- Bourassa, Louis S., loom fixer, h. 103 Washington.
- Bourassa, Nelson F., wheelwright, h. Pond. (P. O. Medway).
- Bourbeau, George, wood and coal, Union, h. Hutchinson, n. Union.

Start a Bank Account with \$1.00. We pay 4 1-2% from date of deposit

Central Trust Co. 171 Westminster St.
Providence, R. I.

OUR FURNITURE and CARPETS On Weekly
EASY That's what we sell and the way we sell it.
TERMS We please everybody.
Austin S. Cook & Co., 67-69 Main Street,
 WOONSOCKET, R.I.

- Bourbeau, Gethren C., h. 58 Hutchinson.
 Bourbeau, Joseph, boss teamster, h. 58 Hutchinson.
 Bourbeau, Joseph G., mill operative, h. 65 Hutchinson.
 Bourbeau, Omer, laborer, h. 16 Worsted.
 Bourbeau, Wilfred, weaver, h. 62 Hutchinson.
 Bourbeau, William J., mill operative, h. Chestnut.
 Bourne, Henry B., bds. S. C. Bourne's, Lincoln.
 Bourne, Samuel C., farmer, h. Lincoln.
 Bouton, Margaret J., weaver, rooms 445 Central.
 Bowers, E. W., emp. Helio-type Printing Co., h. 42 Emmons.
 Bowers, Edwin, foreman, h. 113 School.
 Bowers, Minnie E. L. Miss, h. 225 Dean av.
 Boyce, Walter M., coachman, h. 337 Emmons.
 Boylan, Clara, emp. and bds. Lawrence Boylan's, 301 Union.
 Boylan, Lawrence J., mill operative, h. 301 Union.
 Boyle, Michael, tailor, h. 38 Dale.
 Bracelet, Bernard, weaver, h. 47 Washington.
 Bracelet, Bernard Jr., weaver, bds. 21 Worsted.
 Bracket, Ezra, shoe laster, h. Elm. (P. O. Medway).
 Bresnahan Grocery Co., 35 Main.
 Bresnahan, Benjamin, mill operative, bds. 337 Union.
 Breston, Charles, weaver, h. Dale.
 Brick, Patrick, weaver, h. Pond. (P. O. Caryville).
 Briette, Arthur, laborer, h. Central.
 Briggs, Adaline M. Mrs., h. Union, n. Mount.
 Briggs, Almira Mrs., h. 50 Beaver.
 Briggs, Charles A., h. 86 Peck.
 Briggs, Flora A. Mrs., h. Prospect.
 Briggs, Fred A., carpenter, h. Union.
 Briggs, Ida M., straw worker, h. 50 Beaver.
 Briggs, Roy P., farmer, bds. F. A. Briggs, Union.
 Briggs, Seth R., engineer, h. Prospect.
 Bright, Frederick A. Mrs., h. 40 Central.
 Bright, Harry R., emp. and bds. W. H. Bright's, Central.
 Bright, Warren H., wood and lumber, Central, h. do.
 Bright, Willard S. Mrs., poultry raiser, Central, h. do.
 Bright, William, farmer, h. Central.
 Bristow, Charles, weaver, h. 83 Peck.
 Britton, E. O. Mrs., h. 13 Milliken av.
 Britton, L. Belle, straw worker, bds. 13 Milliken av.
 Britton, William P., painter, bds. 13 Milliken av.
 Brock, Albert L., h. 184 School.

- Brock, M. E. Mrs., 88 years old, h. 184 School.
 Brogan, Dennis, mill operative, h. King, n. Summer.
 Brogan, James, section hand, h. 106 Summer.
 Brogan, James F., sexton, h. 48 Church.
 Brogan, John, mill operative, h. 9 Crocker av.
 Brogan, Maggie, emp. and bds. I. F. Syne's, Alpine.
 Brooks, Peter E., conductor, h. 89 Peck.
 Brown, Anna L., straw worker, h. 78 Alpine, n. School.
 Brown, Anna Mrs., h. Central.
 Brown, Anna M., (B. S.), teacher of English, Dean Academy,
 bds. do.
 Brown, Bessie, bds. Mrs. Ellen Brown's, Beech, cor. Pine.
 Brown, Cynthia J. Miss, dressmaker, 78 Alpine, h. do.
 Brown, Edward, mill operative, h. 32 Worsted.
 Brown, Ellen Mrs., h. Beech, cor. Pine. (P. O. Caryville).
 Brown, Emer E., farmer, h. Central, (U.)
 Brown, Ethelbert, farmer, h. Forest, n. Wrentham line.
 Brown, Frank W., mule spinner, h. 293 Union.
 Brown, Fred M., h. 199 School.
 Brown, George H., farmer, h. Bent. (P. O. Medway).
 Brown, Hattie S., straw worker, h. 75 Alpine, n. School.
 Brown, Henry F., machinist, h. Central.
 Brown, Ida M., straw worker, h. 75 Alpine, n. School.
 Brown, John G., farm foreman, h. Central.
 Brown, Joseph B., brakeman, bds. 301 Union.
 Brown, Mary Mrs., bds. Mrs. J. G. Ray's, Main.
 Brown, Nellie L., bds. G. H. Brown's, Bent. (P. O. Medway).
 Brown, Orthello S., optician, 130 Emmons, h. do.
 Brown, Raymie Mrs., h. 293 Union.
 Brown, Rinaldo S., mill operative, h. Central.
 Brown, S. S., retired, bds. Mrs. C. Mason's, 435 Central.
 Brown, William M., emp. in Vermont, h. off 6 Washington.
 Brunelli, John, mill operative, h. 72 Alpine pl.
 Brunelli, Raphael, mill operative, h. 72 Alpine pl.
 Bryson, William A., teamster, h. 36 Cross.
 Buck, Lillian E. Mrs., h. 926 Central.
 Buckley, Daniel, farmer, h. Pond, n. Central, (U.)
 Buckley, Daniel Jr., farmer, h. Pond, n. Central, (U.)
 Buckley, Hannah Mrs., h. 841 Central.
 Buckley, James, emp. Ray's mill, h. Central, n. Pond, (U.)
 Buckley, Mary E. Mrs., housekeeper for O. B. Blake, 8 Maple.
 Buckley, Mary E. Miss, bds. Daniel Buckley's, Pond.

Globe Clothing Co. HATS, CAPS,
 Trunks, Bags
 Main and Court Streets, = Woonsocket, R. I.

- Buckley, William F., emp. Rav's mill, h. Pond, n. Central, (U.)
 Bullard, Amos E., farmer, h., Central, (U.)
 Bullard, Edwin E., trav. salesman, h. Central.
 Bullard, Emerson N., farmer, h. Elm, n. Lincoln.
 Bullukian, David, mill operative, h. 56 Cottage.
 BULLUKIAN, HARRY, groceries, provisions, coal and grain,
 618 Central, h. 56 Cottage.
 Burgess, Albert, plumber, h. 213 Dean av.
 Burgess, William A., mill operative, bds. 213 Dean av.
 Burke, Edmund, janitor, h. 89 Peck.
 Burke, Henry F., mill operative, bds. 105 Union.
 Burke, Thomas F., general advertiser, bds. Franklin House.
 Burnett, Joseph M., dresser, h. 105 Union.
 Burnett, Mary Mrs., bds. 105 Union.
 Burns, Ulysses L., real estate, (Boston), h. 117 Alpine.
 Burr, John M. Mrs., h. 90 Alpine, cor. Pleasant.
 Burrington, Howard R., A. M., associate principal Dean Acad-
 emy, h. do.
 Burton, Frederick, mill operative, bds. 22 Alpine pl.
 Burton, Richard, mill operative, bds. 22 Alpine pl.
 Butman, Charles M., stock broker, (Boston), h. 22 Cottage.
 Button, Charles A., railroad clerk, h. 10 Emmons.
 Butters, Charles H., straw worker, h. Partridge. (P. O. Med-
 way).
 Butters, Edward F., night watchman, h. 79 West.
 Buzzell, H. F. Mrs., housekeeper for G. H. Grant, 21 School.
 Byrnes, Jennie A., straw worker, bds. 90 Cottage.
 Byrnes, Josephine L., clk., bds. 90 Cottage.
 Byrnes, Marv. emp. straw factory, bds. 90 Cottage.
 Byron, John J., farmer, bds. Pine. (P. O. Caryville).
 Byron, Maggie, weaver, bds. Pine. (P. O. Caryville).
 Byron, Nellie, weaver, bds. Pine. (P. O. Caryville).
 Byron, William, farmer, h. Pine. (P. O. Caryville).
 Byron, Winnifred, weaver, bds. Pine. (P. O. Caryville).
- Cahill, James F., laborer, h. 24 Alpine pl.
 Cahill, John, mill operative, rooms 670 Central.
 Cahill, Philip, h. 21 McCarthy.
 Caldwell, John T., steam fitter, h. Pond. (P. O. Medway).
 Calkin, Rupert J., h. Lincoln.
 Callahan, Bernard F., dresser, bds. 59 Pleasant.
 Callahan, Howard R., butcher, h. Chestnut.
 Callahan, Timothy Mrs., h. 55 Washington.
 Callum, Henry C., farmer, h. Pond.
 Callum, William R., meat cutter, bds. H. C. Callum's, Pond.
 Camp, Emma, straw worker, h. 20 West.
 Campbell, Charles E., engineer, h. 10 Cottage.

- Campbell, David H., trav. agt., h. 108 Union.
 Campbell, James, farmer, h. Plain. (P. O. Caryville).
 Capron, Lillie M., school teacher, bds. Crescent House.
 CAPRON, S. T., prop. Crescent House, 149 Main, cor. Crescent.
 Carey, Catherine Mrs., housekeeper, 101 McCarthy.
 Carlson, Carl M., mill operative, h. 21 Howard.
 Carlucci, Grancinto, h. Metcalf blk.
 Carponi, Benni, laborer, h. 11 Alpine pl.
 Carpenter, Charles H. Mrs., h. 271 Main.
 Carpenter, Ella H., straw worker, bds. 271 Main.
 Carr, Bradford A. Mrs., h. 129 Peck.
 Carr, George F., cloth inspector, A. W. Co., h. 23 Arlington.
 Carr, Willis H., printer, h. 129 Peck.
 Casavant, Marcel F. X., h. 151 Union.
 Casey, Thomas, mill operative, h. Central.
 Casey, ———, weaver, h. 40 Ray's Row.
 Cataldo, Anodio J. A., h. 34 Worsted.
 Cataldo, Joseph, fruit, cigars, etc., 629-631 Central, h. 34
 Worsted.
 Cataldo, Martz, mill operative, h. Washington.
 Cataldo, Michael A., clerk, bds. 34 Worsted.
 Cave, George, night watchman, h. 650 Central.
 Cave, Lillie, weaver, bds. 5 Darling pl.
 Cave, Margaret Mrs., h. 5 Darling pl.
 Chamberlain, Adolph A., h. 29 Queen.
 Chamberlain, Walter J., h. 833 Central.
 Champigny, George, painter, h. 9 Howard pl.
 Chandler, Stephen B., carpenter, h. 598 Central.
 Chapman, E. P., h. 221 Dean av.
 Chapman, Frederick P., A. W. Co., h. 209 Dean av.
 Cherry, Dorendo Miss, laundry, h. 240 Summer.
 Cherry, John T., mill operative, h. 240 Summer, n. King.
 Chilson, A. B., provisions, Dcpot, cor. Main, h. 197 Dean av.
 CHILSON, DEAN L., civil engineer, Ray's blk., h. 206 Dean
 av.
 Chilson, James O., retired, h. 206 Dean av.
 Chilson, J. Carleton, bookkeeper, h. 192 Dean av.
 Christian, J. Mrs., h. 91 Summer.
 Christie, Wallace, farmer, h. Mill.
 Claffin, Calvin Mrs., h. 201 Main, n. High.
 Claffin, Florence, bds. Mrs. Calvin Claffin's, 201 Main.
 Clancy, Daniel, mill hand, h. Bent. (P. O. Medway).

SELL OR BUY Real Estate. If you
 want help ask us.
 Briggs' Real Estate Agency, - Woonsocket, R. I.

- Clancy, John, h. Bent. (P. O. Medway).
 Clancy, Mary F., h. Bent, n. Medway line. (P. O. Medway).
 Clark, Charles H., h. 181 Peck.
 Clark, Charles R., teamster, h. 67 Cross.
 Clark, Joseph E., (Clark Machine & Foundry Co.) Union, cor. Cottage, h. 222 Union.
 Clark, Joseph W. Mrs., h. 222 Union.
 Clark Machine & Foundry Co., (Joseph E. & William C. Clark), Union, cor. Cottage.
 Clark, Peter F., emp. and bds. J. J. Stewart's, King, n. Peck.
 Clark, Rufus F., fireman, h. West, cor. Church av.
 Clark, Walter A., supt. Ray Fabric mill, bds. Crescent House.
 Clark, William C., (Clark Machine & Foundry Co.), h. 222 Central, (U.)
 Clarke, William E., meat cutter, h. Central, opp. Spring, (U.)
 Clarke, William S., farmer, h. Central, n. Spring, (U.)
 Cleaveland, Charles R., poultry and milk. King, n. Union, h. do.
 Cleaveland, Ethel E., bds. C. R. Cleaveland's, King.
 Cleaveland, William M., printer, h. 145 Alpine, n. Fales.
 Clement, Bessie Mrs., h. 581 Central.
 Clement, Frederick S., weaver, h. 581 Central.
 Clewley, John W., jeweler, h. 30 Emmons.
 Clough, Thomas S., blacksmith, h. 33 Union, cor. Cottage.
 Coakley, Minnie, mill operative, bds. 3 Darling pl.
 Cobb, Charles M., straw worker, h. 53 Lincoln, n. Main.
 Cobb, Nathan A., brakeman, h. 11 Howard.
 Cobb, Thomas H., carder h. Plain. (P. O. Caryville).
 Cochrane, Bryon H., dyer, h. Lincoln.
 Cochrane, Dana E., yard clerk, h. 190 Dean av.
 Cochrane, Isaac M. Mrs., h. 190 Dean av.
 Cochrane, Kate, weaver, bds. Franklin House.
 Cockell, Henry J., engineer, h. 111 Wachusett, n. Arlington.
 Cody, Catherine Mrs., h. 47 McCarthy.
 Cody, Daniel A., carpenter, h. 449 Union, n. Washington.
 Cody, Emma L. Miss, bds. 47 McCarthy.
 Cody, George E., brakeman, bds. 49 Alpine pl.
 Cody, Gertrude E., weaver, bds. 47 McCarthy.
 Cody, Hannah J., weaver, bds. Mrs. Mary Cody's, 64 West.
 Cody, Jennie C., bds. W. G. Cody's, 49 Alpine pl.
 CODY, JOHN F., grocer, (McCabe & Cody), 333 Union, h. 58 West.
 Cody, Lizzie E., bds. Mrs. Mary Cody's, 64 West.
 Cody, Mary Mrs., h. 64 West.
 Cody, Marv A., straw worker, bds. Mrs. Mary Cody's, 64 West.
 Cody, Nellie A., mill operative, bds. 64 West.
 Cody, William G., carder, h. 49 Alpine pl.
 Coffin, William H., engineer, h. Central.

- Cokely, Henry, second boss, in A. W. mill, bds. Franklin House.
 Coldwell, Thaddeus A., h. Pond.
 Cole, Philip, weaver, h. 21 McCarthy.
 Coleman, Edward, spinner, h. 11 Howard.
 Coleman, Maria F. Mrs., boarding house, 211 Union, h. do.
 Colgan, John H., baggage master, N. Y., N. H. & H. R. R., h.
 19 Cottage.
 Colgan, Sarah E., h. Chestnut, n. Central.
 Collins, Charles, warp dresser, h. 835 Central.
 Collins, Elizabeth, emp. in Boston, bds. 23 Alpine pl.
 Collins, John B., mill operative, h. 186 Peck.
 Collins, Margaret A., bds. P. J. Collins, 23 Alpine pl.
 Collins, Patrick J., wood, teaming and jobbing, 20 Fisher,
 h. do.
 Collins, Patrick J. Mrs., h. 23 Alpine pl.
 Collins, Richard, farm hand, bds. 20 Fisher.
 Columbus, Fred, laborer, h. Washington.
 Comer, Michael J., coachman, bds. 740 Central.
 Compton, David T., farmer, h. King.
 Connell, Walter C., rooms 229 Dean av.
 Connolly, Edward T., clerk, h. 38 Main.
 Connolly, Thomas F., farmer, h. Plain. (P. O. Caryville).
 Connor, Anthony, painter, h. 187 School.
 Connors, Hannah, bds. 40 Arlington.
 Connors, James, laborer, h. 437 Union.
 Connors, James P., straw worker, bds. 31 Alpine pl.
 Connors, Jeremiah, laborer, h. 31 Alpine pl.
 Connors, Julia, straw worker, bds. J. Connors, 437 Union.
 Connors, Katie, bds. J. Connors, 437 Union.
 Connors, Mary E., mill operative, bds. 31 Alpine pl.
 Connors, William J., straw worker, bds. 31 Alpine pl.
 Conroy, Matthew F., telegraph operator, h. 71 Cross.
 Conway, John, piano worker, h. 59 East.
 Cook, A. I. Mrs., h. Central, n. Wrentham line.
 Cook, Burpee, emp. and bds. at town farm, Summer.
 Cook, Charles S., dyer, h. 9 Alpine pl.
 Cook, Cyril G., clerk, h. 201 Dean av.
 Cook, Delilah C. Mrs., 519 Central, n. Cross.
 Cook, Dora E., straw worker, bds. 519 Central.
 COOK, EDWARD S., wood and lumber, 116 Central, n. Wren-
 tham line, h. do.
 Cook, Herbert A., poultry and poultry supplies, 15 Corbin, h. do.

4 1=2% interest paid from date of deposit.

Central Trust Co. 171 Westminster St. Capital Stock
 PROVIDENCE, R. I. \$100,000.00

FURNITURE, CARPETS

Draperies, Rugs.

Austin S. Cook & Co., 67-69 Main St., Woonsocket, R. I.

- Cook, James H., baker, h. Central, n. Wrentham line.
 Cook, Myrtle E., student, bds. 9 Alpine pl.
 Cook, Samuel S., farmer, h. Central, n. Wrentham line.
 Cook, Walter, milkman, Central, n. Wrentham line, h. do.
 Cook, Willie R., farmer, h. Washington, n. Bellingham line,
 (W.)
 Corbett, A. B. Mrs., 94 years old, h. 158 Main.
 Corbett, James P., h. Pond.
 Corbett, Walter E., bookkeeper, h. 158 Main.
 Corbin, Daniel O., night watchman, h. 390 Central.
 Corbin, Nancy M. Mrs., h. 520 Central, n. Cross.
 Corbin, Otis C., painter, bds. D. O. Corbin's, 390 Central.
 Corev, Charles W., engineer, h. 122 Peck.
 Cornell, Walter T., die maker and die sinker, bds. Crescent
 House.
 Corson, David W., provisions and auctioneer, 130 Emmons, h. do.
 Costello, Catherine E., bookkeeper, bds. 17 Union.
 Costello, John, laborer, h. 17 Union.
 Costello, John P., tea agent, bds. J. Costello's, 17 Union.
 Costello, Margaret E., bds. J. Costello's, 17 Union.
 Costello, Michael J., clothing, etc., 28 Main, bds. 17 Union.
 Costello, Richard F., mail carrier, h. Alpine.
 Cottell, Ada, weaver, bds. 24 Winter.
 Cottell, Ann Mrs., h. 24 Winter.
 Cottell, Arthur, spinner, bds. 24 Winter.
 Cottell, Harriet, weaver, bds. 24 Winter.
 Cottell, Thomas, weaver, bds. 24 Winter.
 Cotter, Kate Mrs., h. Washington.
 Cotter, Maria, emp. Thayer's mill, bds. Mrs. Kate Cotter's,
 Washington.
 Cotter, Mary, mill operative, bds. Washington, n. King.
 Cotton, Abby Mrs., h. 23 Main, cor. Depot.
 Cotton, Emma T. Mrs., h. 86 Pleasant.
 Coughlin, Dennis W., stationary engineer, h. 58 Washington.
 Coughlin, John, spinner, h. 40 Arlington.
 Coughlin, John F., h. 3 Darling pl.
 Coughlin, Kate, weaver, bds. Franklin House.
 Coughlin, Mary E., hat trimmer, bds. 690 Central.
 Courtney, Alfred J., jeweler, bds. J. J. Courtney's, 36 Ruggles.
 Courtney, James J., emp. rubber works, h. 36 Ruggles.
 Courtney, Walter J., drug clerk, bds. 36 Ruggles.
 Couthill, David A., straw worker, h. 178 Central, n. Union.

Coutu, Arthur, farmer, h. Central, n. Pond, (U.)
 Coutu, Thomas C., mill operative, h. 25 Worsted.
 Crafts, Laurein F., night watchman, h. 24 Cross.
 Crafts, Rufus C., baggage master, h. 77 Alpine.
 Crag, Patrick J., conductor, h. Washington.
 Craig, Charles B., traveling salesman, h. 40 Cottage.
 Craig, Georgette, bds. 209 Dean.
 Crebo, _____, section hand, h. 29 Worsted.
 CRESCENT HOUSE, S. T. Capron, prop., 149 Main, cor.
 Crescent.
 CRESCENT HOUSE STABLES, J. Leonard, mgr., 149 Main.
 Crocker, James B. Capt., h. 69 Crescent, n. Garfield.
 Crossley, Flora D. Miss, canvasser, bds. 22 Cottage.
 Croston, Daniel J., mill operative, bds. Mrs. Ellen Croston's,
 Chestnut.
 Croston, Ellen Mrs., h. Chestnut, n. Central.
 Croston, Nellie L., bds. Mrs. Ellen Croston's, Chestnut.
 Crowley, Jeremiah P., h. 589 Central.

CROWLEY, JOHN M., M. D., physician and surgeon, residence
 and office 589 Central, opp. Summer. Office hours, 8 to 9
 a.m., 1 to 2 and 7 to 8 p.m.

CROWNINSHIELD, WALTER E., variety store, 20 Main, h.
 33 Queen.
 Culgin, George R., emp. piano factory, bds. 117 School.
 Culgin, Henry, carpenter, h. 117 School.
 Cullen, James, h. 50 Arlington.
 Cullen, Michael J., conductor, h. 209 School.
 Cummings, Lewis W., stationary engineer, h. 471 Central.
 Cunningham, John G., livery stable, 10 Cottage, h. 551 Central.
 Curley, James A., mill operative, h. 181 Peck.
 Curnan, John, weaver, h. Plain. (P. O. Caryville).
 Curran, Cornelius, mill operative, h. 51 McCarthy.

Globe Clothing Co. SHIRTS, COLLARS,
 NECKWEAR. . . .
 Main and Court Streets, - Woonsocket, R. I.

- Curran, Julia E., weaver, bds. C. Curran's, 51 McCarthy.
 Currier, Carrie F. Mrs., h. Union.
 Currier, Charles Y., farmer, h. Union.
 Curtis, Arthur S., bds. 21 East.
 Curtis, Katie, emp. and bds. Hotel Windsor.
 Curtis, William H., engineer, bds. 21 East.
- Dailey, Charles E., spinner, h. 15 Union.
 Daily, Michael P., laborer, h. 142 Peck.
 Daily, Peter, laborer, h. 142 Peck.
 Dailey, William F., h. 6 Emmons.
 Dailey, Vera F., bookkeeper, bds. 6 Emmons.
 D'Amico, Michael, hairdresser, 15 Cottage, h. 260 Main.
 DANA, ALFRED C., druggist, (A. C. Dana & Son), Dana's block, Main, h. 37 School.
 DANA, A. C. & SON, druggists, (A. C. & W. G.), Dana's block, 26 Main.
 Dana, Alfred W., h. 37 School.
 DANA, WILLIAM G., druggist, (A. C. Dana & Son), Dana's block, Main, h. 37 School.
 Dangelo, Michael, farmer, h. South. (P. O. West Wrentham).
 Daniels, Carrie A., stenographer, bds. T. J. Daniels', Daniels.
 Daniels, Edith N., school teacher, bds. L. W. Daniels', Pond.
 Daniels, Emery E., h. Lincoln.
 Daniels, Frank J., farmer, bds. N. A. Daniels', Lincoln.
 Daniels, George, at almshouse.
 Daniels, George C., passenger agent Southern R. R., h. 542 Central, n. Ruggles.
 Daniels, Harry E., fireman, bds. 184 Dean av.
 Daniels, Hattie Miss, h. Union.
 Daniels, Hattie A., dressmaker, Pond, bds. L. W. Daniels', do.
 Daniels, Henry W., conductor, N. Y., N. H. & H. R. R., h. 184 Dean av.
 Daniels, Lucius W., farmer, wood and lumber dealer, Pond, n. Oak, h. do.
 Daniels, Mary E. Mrs., h. 106 Cottage.
 Daniels, Myrtie R., assistant librarian, public library, bds. D. H. Campbell's, 108 Union.
 Daniels, Nathan A., wood and lumber, Lincoln, h. do.
 Daniels, Olive J., bds. 184 Dean av.
 Daniels, Oscar J., farmer and portable saw mill; Daniels, h. do.
 Daniels, Stella M., bds. 184 Dean av.

5% INTEREST ON YOUR SAVINGS. LOANS
 MADE ON IMPROVED PROPERTY.

Old Colony Co-operative Bank, - Woonsocket, R. I.

- Daniels, Thomas J. Mrs., h. Daniels.
Daniels, Walter E., farmer, h. Central, n. Pond, (U.)
Daniels, William, laborer, h. 465 Central, cor. Cross.
Daniels, William J., fireman, bds. 184 Dean av.
Danton, Charles, mill operative, h. 27 Worsted.
Darling Brothers, tailors, (D. A. & I. E.), Main, n. Central sq.
Darling, Clara A., milliner, bds. 131 East.
Darling, Daniel A., (Darling Bros.), tailor, Main, h. Green, n. Norfolk line.
Darling, Edward, h. 6 Cottage.
Darling, Frances Mrs., mill operative, bds. 20 Howard.
Darling, Fred A., engineer at pumping station, h. do.
Darling, Hattie A., h. Lincoln, n. Medway line. (P. O. Medway).
Darling, Herbert E., emp. in Boston, h. 284 Union.
Darling, Jesse J., h. Lincoln, n. Medway line. (P. O. Medway).
Darling, Lacy A. Mrs., h. 284 Union.
Darling, Sadie L., bookkeeper, bds. 131 East.
Darling, Sarah M. Mrs., h. 131 East.
Dauphinee, G. Caleb, carpenter and builder, 34 Cross, h. do.
DAUPHINEE, GEORGE M., carpenter and builder, (Geo. M. Dauphinee & Co.), 19 Depot, h. 358 Central.
Dauphinee, James T., carpenter, h. 44 Cross.
Davis, Charles E., painter, rooms 678 Central.
Davis, Charles K., clerk, bds. 18 High.
Davis, Fred E., farmer, h. Central.
Davis, Fred L., electrician and general repairing, 208 Dean av., h. do.
Davis, George, h. 292 Union.
Davis, Henry, farmer, h. King.
Davis, Lizzie M. Mrs., h. 32 Dale.
Davis, Morris, boots and shoes, Main, h. 18 High.
Davis, William J., mill operative, bds. 32 Dale.
Dawson, Harry, h. Union.
Day, Elsie C. Mrs., h. 55 West.
Dean, Arthur A., carpenter, h. 29 Fales.
Dean, Charles I., h. 41 Summer.
Dean Co-Operative Bank, Ray's blk., Main, cor. Depot.
Dean, Edgar C., clerk, h. King, n. Union.
De Angelo, Michael, farmer, h. Spring, (W.)
Deland, Frank K., painter, bds. 22 Cottage.
Desper, Frank J., mill operative, h. 650 Central.
Desper, Harry E., laborer, bds. 10 Alpine pl.
Desper, Hattie R. Mrs., h. 10 Alpine pl.
Desper, James F., second hand in mill, h. 22 Oak.
Desper, William E., teamster, bds. 10 Alpine pl.
Devereux, Frank E., dyer, h. 22 West.

- Devine, John M., conductor, h. Winter.
 Dickson, William J., tea and coffee, Oak, h. do.
 Dinsmore, Hannah Mrs., bds. W. F. Dinsmore's, 30 Garfield.
 Dinsmore, Martin S., carpenter, h. Chestnut.
 DINSMORE, WESLEY F., paints, oils, wall paper, etc., 611
 Central, h. 30 Garfield.
 Dixon, James B., farmer, h. Washington.
 Dodaria, Sumenck, track walker, h. 90 Alpine.
 DOE, ORESTES T., Judge District Court of Western Norfolk,
 law office Ray's blk, 33 Main, h. 118 Emmons.
 Doherty, Catherine, mill operative, bds. 130 Cottage.
 Doherty, Celia, mill operative, bds. W. Doherty's, 130 Cottage.
 Doherty, James F., hatter, h. 41 Union.
 Doherty, Jeremiah J., mill operative, h. 127 Church.
 Doherty, John, hatter, h. 41 Union.
 Doherty, Margaret, clerk, bds. W. Doherty's, 130 Cottage.
 Doherty, Mary, emp. straw factory, bds. 130 Cottage.
 Doherty, Michael D., laborer, h. off McCarthy.
 Doherty, Michael J., laborer, h. McCarthy.
 Doherty, Philip P., clerk, h. 3 Cottage ct.
 Doherty, Rose A., clerk, bds. 130 Cottage.
 Doherty, Thomas H., straw worker, h. 41 Union.
 Doherty, William Mrs., h. 130 Cottage.
 Donahue, James E., spinner, bds. 101 Cottage.
 Donahue, Thomas A., bookkeeper, h. 180 Main.
 Donnelly, John, h. 92 Washington.
 Donnelly, Patrick, farmer, h. Lincoln.
 Donovan, Bridget Mrs., h. Beech, n. Pond. (P. O. Caryville).
 Donovan, James H., loom fixer, h. 52 Washington.
 Dorris, M. A. Mrs., dressmaker, 314 Main, h. do.
 Dove, William Mrs., h. 121 Union.
 Drummond, Louise L., mill operative, bds. 211 Union.
 Dudley, Frank E., carpenter and builder, 188 School, h. do.
 Duffy, George, mill superintendent, h. 20 Crescent.
 Dugan, Charles S., laborer, h. 141 Cottage.
 Dugan, Cornelius, bds. 141 Cottage.
 Dugan, Mary Mrs., h. 141 Cottage.
 Duggan, Nellie, mill operative, bds. Franklin House.
 Dumas, Joseph W., fireman, h. 942 Central.
 Dumas, William J., spinner, h. 942 Central.
 Dunham, C. H., h. 450 Union.

GLOBE CLOTHING CO. "Nufangl" Pants
 Are the very best.
 Main and Court Streets, = Woonsocket, R. I.

FURNITURE
THAT IS
DURABLE.

ALWAYS BUY OF
AUSTIN S. COOK & CO.,
67-69 Main St., Woonsocket, R. I.
Furniture and Carpets on Weekly Payments.

- Dunning, Elizabeth, school teacher, bds. 9 Lincoln.
Dunning, John, h. 9 Lincoln, n. Main.
Dunning, Rebecca, school teacher, h. 9 Lincoln, n. Main.
Dunton, Mary B. Mrs., h. Lincoln.
Duprez, Ada M. Mrs., weaver, h. 59 Union.
Duprez, Joseph E., motorman, h. 42 East.
Duquett, Frank, hostler, bds. E. E. Brown's, Central.
DURKEE, CHARLES W., poultry and small fruits, Pond, h. do.
Dyke, William F., painter, h. 630 Central.
Dyle, Bernard, h. 337 Union.
- Earle, John, h. 38 Dale.
Eastern Hat Company, straw goods mfrs., Fisher.
Eddy, Henrietta A., emp. straw factory, bds. 41 School.
Eddy, Henry Z., emp. and bds. 280 Union.
Eddy, Julia M., dressmaker, bds. J. A. Smith's, 41 School.
Edwards, Helen, teacher of stenography and typewriting, Dean Academy, bds. 62 Pleasant.
Edwards, ——— Mrs., h. 62 Pleasant.
Eidner, Otto P., dresser, h. 26 Church av.
Elieson, Carl O., mill operative, bds. 21 Howard.
ELKERTON, CHARLES, baker, (Charles Elkerton & Son), 643 Central, h. 30 East.
ELKERTON, CHARLES & SON, props. Domestic Bakery, (William), 643 Central.
Elkerton, Edith, clerk, bds. 30 East.
Elkerton, Percy, bds. 30 East.
ELKERTON, WILLIAM, baker, (Charles Elkerton & Son), 643 Central, h. 30 East.
Elliott, James J., h. Lincoln.
Ellis, Charles E., h. Elm.
Ellis, Charles H., teamster, h. 467 Union.
Ellis, George A., farmer, h. Spring, n. Central, (U.)
Ellis, Granville H., h. 178 Union.
Ellis, Herbert, boss weaver, h. 113 Cottage.
Ellis, J. Lewis, clerk, h. 9 Lincoln, n. Main.
Ellis, Viola M. L., bds. Geo. A. Ellis', Spring, (U.)
Ellis, William, shipper, bds. 113 Cottage.
Ellis, William E., plumber, bds. 467 Central.
Emerson, Clifton E., emp. and bds. G. E. Emerson's, 154 Main.

- Emerson, Geo. E., prop. Emerson's market, Chilson's blk., h. 154 Main.
- Emmett, James R., h. 13 Main.
- Enegren, Alfred, h. 109 Cottage.
- Enegren, Emma C., emp. straw factory, bds. 109 Cottage.
- Enegren, Emma T. Mrs., h. 109 Cottage.
- Enegren, Florence H., stenographer, bds. 109 Cottage.
- Enegren, Lizzie, emp. straw factory, bds. 109 Cottage.
- Englar, Carl F., bicycles and sporting goods, (F. D. Hosie & Co.), 44 Main, bds. 25 Nason.
- Enwhistle, Florence E. Mrs., bds. 77 Wauchusett.
- Estabrook, John H., railroad man, h. rear 865 Central.
- Esty, Willard A., carpenter, h. 20 Garfield.
- Evans, Sarah S. Mrs., bds. Joseph Smith's, Central, (U.)
- Everett, Alfred F., farmer, h. Union, cor. King.
- Everett, Frank A. Rev., pastor M. E. church, h. Union, cor. King.
- Everett, Jennie H. Mrs., h. 450 Union.
- Fagan, Joseph E., clerk, bds. 15 Thayer.
- Fairbanks, John L. Mrs., h. 127 School.
- Fairfield, Hattie J. Mrs., straw worker, bds. 16 Garfield.
- Fairfield, Willis A., baker, rooms 613 Central.
- Fales, Abbie C. Mrs., h. 19 Crescent.
- FALES, C. ELMER, grocer, (C. L. Fales & Co.), 12 Main, h. 19 Crescent.
- Fales, Charles L. Mrs., h. 19 Crescent.
- Farley, Jasper J., mill operative, bds. 149 Cottage.
- Farmer, Lydia Mrs., h. 245 Union.
- Farneuf, John, wood and coal, Prospect, n. Bellingham line, (W.), h. do.
- Farnum, Mary Miss, bds. Mrs. R. Farnum's, 128 Union.
- Farnum, Rebecca M. Mrs., h. 128 Union.
- Farrell, Ann Mrs., h. 39 Beaver.
- Farrell, Patrick J., brakeman, h. 6 Cottage pl.
- FARRINGTON, ALFRED, furniture dealer and undertaker, Central sq., h. 53 Union, opp. High.
- Farrington, F. H., h. 591 Central.
- Faxon, Annie M., bds. J. W. Faxon's, 26 Pleasant.
- Faxon, James W., carpenter, h. 26 Pleasant.
- Faxon, Louis P., salesman, bds. J. W. Faxon's, 26 Pleasant.
- Feeley, Charles A., mill operative, bds. 49 School.

GLOBE CLOTHING CO. Union Suits, Underwear,
ALL KINDS.
Main and Court Streets, = Woonsocket, R. I.

- Feeley, Charles E., mill operative, bds. 72 Washington.
Feeley, Dennis, emp. Ray's mill, h. Central, n. Pond, (U.)
Feeley, Dennis J., laborer, bds. 13 Alpine pl.
Feeley, Frank J., farmer, bds. Dennis Feeley's, Central, (U.)
Feeley, James H., mill operative, bds. Dennis Feeley's, Central,
(U.)
Feeley, John R., mill operative, lds. Dennis Feeley's, Central,
(U.)
Feeley, Martin J., mill operative, bds. 91 Washington.
Feeley, Mary A., bds. Dennis Feeley's, Central, (U.)
Feeley, Michael J., traveling salesman, h. 53 Cottage.
Feeley, Patrick Mrs., h. 72 Washington.
Feeley, Patrick D., hairdresser, h. 72 Washington.
Feeley, Timothy E., laborer, h. 91 Washington.
Ferrer, Cassie Miss, emp. and bds. Crescent House.
Fico, Camille, section hand, h. 15 Alpine pl.
Field, Edward E., grocer, 120 Summer, h. do.
Field, Paulina K. Mrs., bds. E. E. Field's, 120 Summer.
Finley, Lemuel A., carpenter, h. 4 Peck, cor. King.
Finneran, Daniel J., insurance, Central, (U.), h. do.
Finneran, Mary Mrs., h. Central, (U.)
Fiorani, Louise V., bookkeeper, bds. R. Fiorani's, 287 Cottage.
Fiorani, Raphael, foreign steamship agency, 287 Cottage, h. do.
Fiorani, Walter F., grocer, h. 41 Fales.
Fish, Henry M., prop. "Mill Brook Farm," summer boarding
house, Grove, (W.)
Fisher, Albert R., emp. City Mills, h. Chestnut.
Fisher, Charles A., hostler, h. 18 Winter.
Fisher, Daniel W., salesman, h. 670 Central, cor. East.
Fisher, David, moulder, h. 206 Moore av.
Fisher, Edith A., hat trimmer, bds. A. R. Fisher's, Chestnut.
Fisher, Edmond, emp. and bds. C. M. Allen's, Summer.
Fisher, Elmer M., emp. in Boston, bds. 665 Central.
Fisher, Eugene E., carpenter, h. 926 Central.
Fisher, Harriet M., h. King.
Fisher, James E., confectionery, cigars, etc., 22 Main, opp.
Dean av., h. 22 Garfield.
Fisher, Mattie A. E., bds. W. M. Fisher's, 665 Central.
Fisher, Nancy E. Mrs., h. Main, cor. Crescent.
Fisher, Rufus A., h. Chestnut.
FISHER, WALTER M., (O. F. Metcalf & Sons, lumber, hay,
grain, etc.), 660 Central, n. Main, h. 665 do.
Fisher, William M., teamster, h. 137 East.
Fiske, Charles F., electric car conductor, h. 35 West.
Fiske, Frederick H., shipping clerk, h. 66 Cross.
Fiske, Samuel N. Mrs., h. 66 Cross.
Fitts, James, weaver, h. 39 Ray's Row.

- Fitzgerald, Cornelius F., supt. Shedly mill, h. 159 Cottage.
 Fitzgerald, Edward J., farm hand, h. Central, (U.)
 Fitzgerald, John A., watchman, h. 113 Union.
 Fitzgerald, Julia, straw worker, bds. J. Fitzgerald's, 113 Union.
 Fitzgerald, Nora Miss, bds. 113 Union.
 Fitzgerald, Patrick, at almshouse.
 Fitzgerald, Timothy F., music teacher, 113 Union, bds. do.
 Fitzpatrick, Charles H., clerk, bds. Central House.
 Fitzpatrick, Elizabeth A. Mrs., h. Maple, n. Main.
 Fitzpatrick, J. Bernard, deputy sheriff, insurance and under-
 taker, 616 Central, h. 218 Main, n. Pleasant.
 Fitzpatrick John F., engineer, h. 34 Winter.
 Fitzpatrick, Joseph F., farmer, h. Maple, n. Main.
 Flagg, B., compositor, h. Central.
 Flagg, Herbert H., printer, h. 501 Central.
 Flagg, John, h. 42 East.
 Flemming, James, teamster, h. 228 Summer.
 Flemming, John W., h. 19 Dale.
 Fletcher, Austin, lawyer, (New York), h. 164 Main, (in sum-
 mer).
 Fletcher, Clark W., emp. straw factory, h. 71 Cottage.
 Foley, Thomas, bds. M. J. Feeley's, 53 Cottage.
 Follett, Chester B., machinist, h. 46 Washington.
 Follett, Helen L., student, bds. 136 Summer.
 Follett, Joshua G., farmer, h. 136 Summer.
 Foran, David, fireman, bds. Michael Foran's, 81 King.
 Foran, James, bds. 61 King.
 Foran, Mary, mill operative, bds. Michael Foran's, 81 King.
 Foran, Michael, night watchman, h. 81 King, n. Summer.
 Foran, Philip P., weaver, bds. Michael Foran's, 81 King.
 Ford, Edward J., h. 105 Beaver.
 Ford, George R., farmer, h. Daniels. (P. O. City Mills).
 Ford, James F., farmer and poultry raiser, Fuller pl., off Bent.
 (P. O. Medway), h. do.
 Ford, John S., farmer, h. 105 Beaver.
 Ford, Thomas F., farmer, h. 105 Beaver.
 Ford, William H., mill operative, h. Fuller pl., off Bent. (P.
 O. Medway). ()
 Foster, Alice M., jeweler, bds. George W. Foster's, Washington,
 (W.)
 Foster, George W., farmer, h. Washington, (W.)
 Foster, Joseph S., bds. 650 Central.

Your Deposits here earn 4 1-2% from date of deposit.

Central Trust Co. 171 Westminster St. Capital Stock
 PROVIDENCE, R. I. \$100,000.00

- Foster, William H., carpenter, h. 196 School.
 Franklin Brass Band, W. Milliken, leader.
 Franklin Harness Company, (J. M. Tuel & W. H. Smith), 646
 Central.
 FRANKLIN HOUSE, J. P. Murray, prop., Central, cor. Union.
 Franklin Library Association, Memorial Building.
 FRANKLIN NATIONAL BANK, Ray's block, Main, cor.
 Depot.
 FRANKLIN SENTINEL, C. B. Johnson, prop., Depot, n.
 railroad station.
 FRANKLIN SOAP WORKS, R. Sommers, prop., Dean av.
 Franklin Water Company, Ray's blk., Main.
 Frazer, Charles F., school teacher, bds. 86 Pleasant.
 Frazer, Charles L., clerk, rooms 591 Central.
 Frazer, Eliza Mrs., h. 36 Alpine pl.
 Frazer, Samuel L., painter, bds. 86 Alpine pl.
 French, Abbie M. Mrs., h. 20 Ruggles.
 Frenette, Arthur, spinner, bds. J. Frenette's, Washington.
 Frenette, Joseph, spinner, h. Washington.
 Frost, Samuel H., inventor, h. 62 Alpine, n. Pleasant.
 Fuller, George W., painter, h. Pond.
- Gage, Horace F., straw worker, h. 20 North Park.
 Gage, Nelson, bds. N. A. Daniels, Lincoln.
 Gallagher, Charles S., fireman, h. 95 Union.
 Gallagher, Annie, emp. and bds. Crescent House.
 Gallagher, Susan Mrs., emp. and bds. Crescent House.

GALLISON, A. J., M. D., Franklin, Mass. Office at No. 259
 Dean av. Hours, 8 to 9 a.m., 1 to 2 and 7 to 8 p.m.
 Telephone, 19-2, h. 257 Dean av.

- Gallison, James M., h. 257 Dean av.
 Gallivan, Eliza E., milliner, bds. Mrs. James Gallivan's, Cen-
 tral, (U.)
 Gallivan, Ellen M., milliner, bds. Mrs. James Gallivan's, Cen-
 tral, (U.)
 Gallivan, James Mrs., h. Central, cor. Grove, (U.)
 Gallivan, Margaret F., milliner, Fletcher's blk., 58 Main, bds.
 Mrs. James Gallivan's, Central, (U.)

- Gammons, Andrew W., mechanic, h. Forest.
 Gamwell, Irving H., supt. of schools, h. 2 High.
 Ganey, Jennie, h. 65 West.
 Garripy, George J., shipping clerk, h. 16 Howard.
 Gaskill, George N., farmer, h. King.
 GATES, HUBERT H., prop. "Sunnyside Farm," spring water
 and milk, Maple, h. do.
 Gay, Augusta A. Mrs., straw worker, h. off School.
 Gay, Charles H., hotel clerk, h. 38 Main.
 Gay, Harriet M., school teacher, h. Chestnut, n. Mill.
 Gay, Lucina P. Miss, straw worker, bds. 20 Ruggles.
 Gay, M. L. Mrs., h. 134 Peck.
 Gay, Orient L., farmer, h. Pond.
 Gay, T. Ellis, farmer and machinist, h. Chestnut, n. Mill.
 Gay, Walter H., farmer, 89 years old, h. King, cor. Union.
 Gazo, Albert, milk peddler, h. Central, (U.)
 Geb, George F., boss spinner, h. 101 Cottage.
 Geb, Jacob F., overseer carding room A. W. Co's, h. 230 Dean
 av.
 Geb, John A., painter and interior decorator, 591 Central, h. do.
 Genoa, John, h. Joy.
 George, Henry, h. 833 Central.
 George, John, mason, h. 216 School.
 George, Peter Mrs., h. 11 Metcalf.
 Germain, Peter, mill operative, h. 392 Union.
 Giancola, Michael, h. 13 off Howard.
 Gifford, Charles H., h. Central.
 Gifford, Henrietta Mrs., h. 48 Crescent.
 Gifford, Louis P., straw worker, h. 48 Crescent.
 Gifford, Susie B. Miss, manager Loan office, (Boston), bds. 81
 Union.
 Gilbert, Henry W., lather, bds. Moses Gilbert's, Maple.
 Gilbert, Moses, farmer, h. Maple.
 Gillespie, William, laborer, h. 260 King, n. Summer.
 Gilley, Gilbert M., bds. J. M. Parker's, Lincoln. (P. O. Med-
 way).
 Gilmore, Joseph H., cane syrup, h. King, cor. Union.
 Gillhooly, Catherine, mill operative, h. 23 McCarthy.
 Glancy, Mary, at almshouse.
 Glenn, Edward, h. 670 Central.
 Glenn, Milton, h. 46 Main.
 Gliddon, Annie Mrs., straw worker, h. 112 Summer.

WE CAN Place Insurance of any kind. Fire,
 Life, Accident or Plate Glass.
B. M. Briggs & Sons, 166 Main St., Woonsocket, R. I.

OUR FURNITURE and CARPETS On Weekly Payments.
EASY That's what we sell and the way we sell it.
We please everybody.
TERMS **Austin S. Cook & Co.,** 67-69 Main Street,
WOONSOCKET, R.I.

- Gobin, John, hairdresser, 612 Central, h. do.
 Goff, William H., engineer, h. 35 Summer.
 Goodno, Peter, blacksmith, h. 9 Metcalf.
 Goodrich, Edward H., (B. S.), teacher of science, Dean Academy, bds. do.
 Goodrich, Florence Scott, teacher of elocution, Dean Academy, bds. do.
 Goodwin, William S., bookkeeper, h. 42 Fales.
 Gordon, Bartholomew, shoemaker, h. Mechanic's pl., off Bent. (P. O. Medway).
 Gordon, John Mrs., h. 39 Union.
 Gordon, John T., machinist, bds. 39 Union.
 Gordon, Peter, moulder, bds. 39 Union.
 Gorham, Arthur G., milkman, Spring, (U.), h. do.
 Gorman, James, weaver, h. 7 Darling pl.
 Gould, Nancy J. Mrs., h. 41 Crescent.
 Gould, William H., emp. in Woonsocket, h. Central, (U.)
 Gowen, Charles R., supt. of streets, h. 70 Pleasant.
 Grange, George, weaver, h. 113 Peck.
 Grange, Thomas A., weaver, h. 119 Peck.
 Granger, George, at almshouse.
 Granger, Henry W., painter and paperhanger, Chestnut, h. do.
 Grant, Abbie M., asst. postmaster, bds. 541 Dean av.
 Grant, Edward L., h. 21 School.
 Grant, George F., rooms 5 School.
 Grant, George H., carpenter and builder, Cottage, h. 21 School.
 GRANT, HORACE M., agent Adams Express at railroad station, h. 541 Central.
 Grant, James A., blacksmith, Central, (U.), h. do.
 Grant, Luther A., straw worker, h. 187 Beaver.
 Gray, Walter, spinner, h. 284 Union.
 Green, Austin E., bookkeeper, h. 10 Garfield.
 Green, George W. R., provisions, 5 Metcalf ct., h. 19 Cottage.
 Green, Woodbury C., weaver, h. 23 Thayer.
 Greene, James, engineer, h. 43 Lincoln, n. Main.
 Greenwood, Alonzo S., mason and contractor, 220 School, h. do.
 Greenwood, Gilbert A., stone mason, bds. Cottage.
 GREGORI, MARIANO, fruit, etc., (J. Zunin & Gregori), 44 Main, h. 31 Worsted.
 Gregori, William B., chief engineer E. P. station, h. Central, (U.)
 Griffin, Herbert E., plumber, h. 83 Union.

- Grover, Carrie J. Mrs., h. 226 Dean av.
 Guigon, Frank P. Mrs., h. West.
 Guigon, N., blacksmith, h. 6 Maker.
 Guild, Calvin C., h. 6 Cottage court.
 Guild, Clarence M., manager mushroom farm, h. Lincoln.
 Guild, Joseph W., farmer, h. 125 King.
 Guild, Lewis S., rubber refiner, bds. C. M. Guild's, Lincoln.
 Gunning, George R., laborer, h. Alpine Extension.
 Gurney, William A., farmer, h. Elm. (P. O. Medway).
- Haarsma, Rainer, fireman, h. Prospect, (W.)
 Haggart, Alexander M., coal, grain and fertilizers, 668 Central,
 n. Central sq., h. do.
 Hall, Betsy C. Mrs., h. 581 Central.
 Hall, J. Dudley, teacher of organ and harmony, Dean Academy,
 bds. do.
 Hall, ———, mill operative, bds. 337 Union.
 Halloran, Jeremiah L., meat cutter, h. 282 Main.
 Halloran, Johanna Mrs., h. 282 Main.
 Halloran, Margaret, milliner, bds. 282 Main.
 Halloran, Mary A. Mrs., straw worker, h. 282 Main.
 Ham, William, farmer, h. Chestnut.
 Hamilton, John S., engineer, h. 21 Corbin.
 Hamlin, Sara A., preceptress Dean Academy, h. do.
 Hancock, Frank E., millwright, h. 33 Cottage.
 Hancock, Walter L., collector, bds. 33 Cottage.
 Handuerger, Louis F., farmer, h. Elm.
 Hannon, Henry J., h. King.
 Harding, Russ W., treasurer. (E. T. B.), h. Union
 HARMON, CHARLES F., painter, 41 Cottage, h. do.
 Harmon, Fred O., painter, bds. 41 Cottage.
 Harper, James, h. 30 Emmons.
 Harper, Jeremiah E., farmer, h. Central, n. Grove, (U.)
 Harrison, Benjamin, engineer, bds. 35 Summer.
 Harrison, Daniel T., rubber worker, h. Union.
 Harrison, Henrietta H., bds. D. T. Harrison's, Union.
 Harrison, John H., machinist, bds. 35 Summer.
 Hart, Ada M., bds. 81 West.
 Hart, Henry, moulder, h. 81 West.
 Hart, Michael J., h. 111 East.
 Hart, Robert A., teas and coffees, 20 Queen, h. do.
 Hartford, John C., h. Washington.

Globe Clothing Co. SUITS, OVERCOATS, duplicated only by custom tailors.
 Main and Court Streets, - Woonsocket, R. I.

- Hartford, Ruth Mrs., bds. W. N. Ward's, Washington.
Hartshorn, Frederick A., engineer, h. 107 Peck.
Hartshorn, Roy M. S., bookkeeper, bds. 107 Peck.
Hartsmann, Edward F., furniture dealer, Depot, h. 81 Pleasant.
Haslam, Fred W., painter, h. 55 North Park.
Haslam, Warren W., traveling salesman, h. 69 East.
Haslam, Wesley W., h. 69 East.
Haslam, William H., emp. and bds. J. J. Stewart's, 194 King.
Hastings, Thomas H., laborer, h. 930 Central.
HATCH, JOHN D., blacksmith, 50 East, h. 21 East.
Hatfield, Maria A. Mrs., h. 25 Nason.
Hawes, Eugene D., poultry, etc., 64 Cottage, h. do.
Hawes, Mary J., h. 916 Central, n. Beaver.
Hawes, Nancy N., h. 916 Central, n. Beaver.
Hawkins, Betsy Mrs., at almshouse.
Hawkins, Frank E., straw worker, h. 41 Fales.
Hayden Aaron B., farmer, h. King.
Hayden, Dora Miss, bds. A. B. Hayden's, King.
Hayes, Margaret A., emp. and bds. 740 Central.
Hayward, H. T., prop. Hayward's mill, h. 49 Main.
Hayward Woolen Mills, H. T. Hayward, prop., Nason's Crossing.
Healey, Catherine L., clerk post office, bds. T. Healey's, 77 East.
Healey, Daniel, mill operative, bds. T. Healey's, 77 East.
Healey, James A., clerk, bds. 77 East.
Healey, John F., teamster, h. 151 Union, n. Central.
Healey, Timothy J., laborer, h. 77 East.
Healey, Timothy J. Jr., school teacher, bds. T. Healey's, 77 East.
Heliotype Printing Co., Fisher.
Hemenway, Alfred, weaver, h. 33 Ray's Row.
Henry, Robert, baker, h. Union.
Hermiston, James K., weaver, h. 76 Cottage.
Heroux, Louis, farmer, h. King, n. Union.
Herstakes, George, h. Maple.
Herstakes, Theodore H., farmer, h. Maple.
HEYWOOD, GEORGE W., watchmaker, 71 Summer, h. do.
Heywood, Robert, laborer, h. 722 Central.
Heywood, Ruel E., h. Lincoln.
Higgins, Charles E., hatter, bds. 39 Union.
Higgins, Edson L., conductor, bds. E. E. Brown's, Central, (U.)
Higgins, John H., carpenter and builder, Maple, h. do.
Higgins, Zceth R., milkman, South, h. do., (W.)
Hill, Charles W., farmer, h. Maple.
Hill, George W. Mrs., h. Union, n. King.
Hill, Hattie A., bds. Charles W. Hill's, Maple.
Hills, Alberton M., straw worker, h. 400 Central.

- Hills, Frank S., farmer, milk and lumber, Summer, n. Birch,
h. do.
- Hills, Jennie E., h. Central, cor. Chestnut.
- Hills, Mary A. B. Mrs., bds. Frank S. Hills', Summer.
- Hills, Walter A., bds. A. M. Hills', 400 Central.
- Hinds, George, mill operative, h. 14
- Hinds, Hiram K., carpenter, h. 200 School.
- Hobart, Harry, emp. N. Y., N. H. & H. R. R., bds. 22 Cottage.
- Hobbs, Charles A., carpenter, h. 71 Cottage.
- Hodgson, William, conductor, bds. Hotel Windsor.
- Holbrook, Frederick F., clerk, h. 36 West.
- Holbrook, Lena Mrs., dressmaker, h. 496 School.
- Holbrook, Reuben H., poultry raiser, saw filing, etc., Central,
h. do.
- Holbrook, Warner A., candy maker, bds. 22 Cottage.
- Holm, Colin T., gen. sec., Y. M. C. A., bds. Crescent House.
- Holmes, Florence H., bds. 17 Alpine pl.
- Holmes, Ida M. Mrs., bds. J. P. Hosie's, 181 Peck.
- Holmes, James, mill operative, h. 17 Alpine pl.
- Holmes, James P., emp. in Attleboro, bds. 17 Alpine pl.
- Holmes, John F., mill operative, bds. 17 Alpine pl.
- Holmes, Urban, boss dyer, h. 19 Church.
- Holmes, William H., dyer, h. Central.
- Holt, Albert, h. Pond.
- Holt, Sarah, housekeeper for J. Scott, Pond.
- Hood, Agnes M. Mrs., h. 40 East.
- Hood, James H., h. 40 East.
- Hood, John T., blacksmith, h. off Hutchinson.
- HOSFORD, JAMES R., dry goods, 10 Main, h. 12 Queen.
- Hosie Brothers, (Horace W. and George W.), hardware, 13
Depot.
- Hosie, Elizabeth Mrs., h. 38 Emmons.
- Hosie, Floyd D., bicycles and sporting goods, 44 Main, h. 218
Dean av.
- Hosie, F. D. & Co., bicycles and sporting goods, (C. F. Englar),
44 Main.
- Hosie, George S., farmer, h. 210 Peck.
- Hosie, George W., (Hosie Brothers), hardware, 13 Depot, h.
222 Dean av.
- Hosie, Horace W., (Hosie Brothers), hardware, 13 Depot, h.
38 Emmons.
- Hosie, Jessie M., bds. G. W. Hosie's, 222 Dean av.
- Hosie, John P., farmer, h. 181 Peck.
- HOTEL WINDSOR, A. L. McLaughlin, prop., 38 Main.
- Hough, Eda L., bds. F. Hough's, 95 Cottage.
- Hough, Frederick, dyer, h. 95 Cottage.
- Houle, Eugene, mill operative, h. 41 Washington.

- Howard, Dennis W., foreman track work, h. 2 Winter.
 Howard, John F., h. 865 Central.
 Huntoon, Ellen M. Mrs., h. 128 Peck.
 Huntoon, Willard L., farmer, h. 128 Peck.
 Huntress, Warren A., bds. C. W. Porter's, Maple.
 Hurd, Calvin M., dyer, h. Chestnut.
 Hurd, Frank E., carpenter, bds. C. M. Hurd's, Chestnut.
 Hurley, Louise R. Mrs., h. Pond, n. Medway line. (P. O. Medway).
 HUSSEY, CHARLES B., M. D., (Martin & Hussey), physician, h. Fletcher's blk., 52 Main.
 Hussey, Judediah F., tinsmith and plumber, h. 256 Dean av.
 Hutcheson, Mary E., h. 17 Lincoln, n. Main.
 Hutchings, Albert, mill operative, rooms 670 Central.
 Hutchings, Joseph, h. 670 Central.
 Hutchinson, Benjamin S., painter, bds. 136 School.
 Hutchinson, Charles B., P. O. clerk, bds. 136 School.
 Hutchinson, John D., brakeman N. Y., N. H. & H. R. R., h. 12 Milliken av.
 HUTCHINSON, JOSEPH T., house painter and paperhanger, 136 School, h. do.
 Hutchinson, J. T. Jr., teamster, h. 26 Arlington.
 Hutchinson, Mary E., school teacher, bds. 136 School.
 Hutchinson, Welwood, carpenter, h. 27 Corbin av.
 Iannarone, Eugene, hairdresser, bds. 21 East.
 Ibel, Justus H., farmer, h. Union.
 Illingsworth, William, boss spinner, h. 27 Arlington.
 Illsley, Ernest M., h. Union.
 Illsley, Frank B., h. Union.
 Ingalls, Oliver H., conductor, h. 530 Central.
 Inglis, John W., weaver, h. 81 Wachusett, cor. Arlington.
 Irving, William J., janitor, h. 5 Summer.
 Irwin, Susan I., clerk, E. K. Ray's, Central, (U.), bds. do.
 Jackson, Catherine Mrs., h. 167 Main.
 Jackson, William H., picture frames, etc., cor. Main and Depot, h. 34 Winter.
 Jacobs, Frank C., inspector of cloth, h. 122 Peck.
 Jacobs, Milan E., telegraph operator, bds. 3 Darling pl.
 Jacobs, Sarah A. Mrs., bds. F. C. Jacobs', 122 Peck.

Start a Bank Account with \$1.00. We pay 4 1-2% from date of deposit

Central Trust Co. 171 Westminster St.
 Providence, R. I.

- James, Ella Miss, housekeeper at 77 East.
- Jardell, Josephine Mlle., asst. teacher of French, Dean Academy,
bds. do.
- Jenckes, Arnold A., h. 98 Pleasant.
- Jenckes, Arthur M., electric car conductor, bds. 98 Pleasant.
- Jenks, Abbie F., h. 254 Dean av.
- Jenks, Henry R., h. 254 Dean av.
- Jemison, Frederick E., engineer, h. 228 School.
- Jewett, Kirwan R., teaming and jobbing, 707 Central, h. do.
- Jilson, Louisa H., h. 23 Summer.
- Johnson, Addie S. Mrs., dressmaker, 13 Milliken av., h. do.
- Johnson, Alice M. Miss, milliner, bds. 84 West.
- Johnson, August, dresser at A. W. Co., h. 30 Hutchinson.
- JOHNSON, CARL B., prop. Franklin Sentinel, Depot, n. the
station, h. 109 Union.
- Johnson, Charles A., shipper, h. 33 Winter.
- Johnson, Charles E., salesman, h. 161 Main, cor. Crescent.
- Johnson, Charles P., h. Grove.
- Johnson, Fred H., farmer and granite cutter, h. Washington,
cor. South, (W.)
- Johnson, Harry, h. Beech.
- Johnson, Jacob P. R., h. Mechanic, (P. O. Medway.)
- Johnson, John, loom fixer, h. 84 West.
- Johnson, Loring E., bds. 13 Milliken av.
- JOHNSON, NELS, tailor, 8 Main, bds. 30 Hutchinson.
- Johnson, Royal T., photographer, Boston, h. 161 Main, cor. Cres-
cent.
- Johnson, Wallace W., teamster, h. 203 School.
- Johnson, William S., insurance agent, h. 79 Crescent.
- Jones, Alice J. Miss, h. 69 Pleasant.
- Jones, Inez L. Miss, h. 69 Pleasant.
- Jones, John W. N., farmer, h. Elm. (P. O. Medway).
- Jones, Marvin E., h. Elm, n. Medway line. (P. O. Medway).
- Jordan, Clara D. Mrs., boarding house, 650 Central, h. do.
- Jordan, Clara E., bds. Mrs. C. D. Jordan's, 650 Central.
- Jordan, Eva F., bds. Mrs. S. H. Jordan's, Jordan.
- Jordan, Harry, h. 40 Main.
- Jordan, ———, emp. Heliotype factory, rooms 6 Main.
- Jordan, Roseoe A., card stripper, bds. Mrs. S. H. Jordan's,
Jordan.
- Jordan, Samuel H. Mrs., h. Jordan.

Globe Clothing Co. HATS, CAPS,
Trunks, Bags
Main and Court Streets, = Woonsocket, R. I.

FURNITURE, CARPETS

Draperies, Rugs.

Austin S. Cook & Co., 67-69 Main St., Woonsocket, R. I.

- Jordan, William W., hairdresser, 5 Main, h. 120 School.
 Joslin, Henry C., h. 565 Central.
 Joslin, Susie M., h. Central.
 Joyall, Wilfred J., laborer, h. 47 Washington.
 Joyce, James A., engineer, h. 66 Winter.
- Kane, Catherine Mrs., h. off Oak.
 Kane, John, farmer, h. 9 Depot.
 Kealey, James, h. 129 Cottage.
 Kearns, Michael F., weaver, h. 96 McCarthy.
 Kearns, Thomas, weaver, h. 91 Fisher.
 Keefe, Arthur J., teamster, h. 82 Cottage, opp. Peck.
 Keefe, George J., pattern maker, bds. 119 Cottage.
 Keefe, George P., teamster, h. 61 Hutchinson.
 Keefe, Gertrude L., bds. A. J. Keefe's, 82 Cottage.
 Keefe, John E., emp. Franklin Soap Works, h. 119 Cottage.
 Keefe, Mary A., emp. straw factory, bds. 117 Cottage.
 Keefe, Nellie F., weaver, bds. 117 Cottage.
 Keefe, Thomas F., polisher, bds. 119 Cottage.
 Keefe, William Mrs., h. 117 Cottage.
 Keefe, William H., h. 117 Cottage.
 Keeley, James, spinner, h. 129 Cottage.
 Kelley, Henry J., emp. Heliotype factory, bds. 23 Beaver.
 Kelley, Honora Mrs., h. 337 Union.
 Kelley, James E., weaver, h. 19 Thayer.
 Kelley, Jennie, bds. 6 A, off Washington.
 Kelley, Katherine Mrs., h. 3 Union.
 Kelley, Lawrence J., carpenter, h. 23 Beaver.
 Kelley, Martin, mill operative, h. 13 McCarthy.
 Kelley, Mary B., weaver, bds. 66 Hutchinson.
 Kelley, Mary E., straw worker, bds. 23 Beaver.
 Kelley, Mary E., emp. and bds. Prescott House, 337 Union.
 Kelley, Nellie, bds. 66 Hutchinson.
 Kelley, Nora, weaver, bds. 66 Hutchinson.
 Kelley, Patrick, mill operative, bds. 337 Union.
 Kelsey, Alice E. Mrs., h. Pond. (P. O. Medway).
 Kemp, Charles E., gardener, h. 132 Summer.
 Kennedy, D. C., engineer, bds. 117 Cottage.
 Kennedy, John, laborer, h. Union.
 Kennedy, Michael J., mill operative, h. 102 McCarthy.
 Kennedy, Thomas F., spinner, h. 48 Washington.
 Kenney, Catherine I., mill operative, bds. 258 Union.

- Kenney, Eilen, emp. and bds. 560 Central.
 Kenney, James, clerk, bds. 487 Central.
 Kenney, James J., clerk, h. 487 Central.
 Kenney, John, student, bds. 258 Union.
 Kenney, John, mill operative, h. 66 Alpine pl.
 Kenney, Mary E., mill operative, bds. 258 Union.
 Kenney, Thomas J., mill operative, h. 258 Union.
 Kenney, Thomas J. Jr., mill operative, bds. 258 Union.
 Kernan, John, h. Plain.
 Kerrs, John J., h. 260 Summer.
 Kidder, Martha M., weaver, bds. 50 Arlington.
 Kilburn, Arthur W., salesman, bds. 678 Central.
 Kilburn, Warren A., retired, h. 678 Central, n. East.
 Kilburn, William, spinner, h. Pond. (P. O. Caryville).
 Killilea, Thomas, weaver, h. 40 Hutchinson, n. Union.
 King, Abbie E. Mrs., nurse, h. 28 Queen.
 King, Albert S. K., bds. G. A. Avery's, 644 Central.
 King, Arthur E., teamster, n. Lincoln, n. Medway line.
 King, Chloë M., nurse, Acorn pl., off Chestnut, h. do.
 King, David, farmer, h. Chestnut, n. Mill.
 King, Edward E., hairdresser, 634 Central, h. Chestnut, n. Mill.
 King, Emeline S. Mrs., nurse, Acorn pl., h. do.
 King, Frances E., school teacher, bds. 14 High.
 King, Hector, h. 46 Main.
 King, Lucy M., bds. William F. King's, Acorn pl.
 King, Ruth E., student, h. Acorn pl.
 King, Walter B., hairdresser, h. Chestnut, n. Central.
 King, Warren N., mason, Chestnut, n. Mill, h. do.
 King, William F., farmer, h. Acorn pl., off Chestnut.
 King, William F. Mrs., florist, Acorn pl., off Chestnut, h. do.
 Kingsbury, George A., emp. straw shop, h. Lincoln. (P. O. Medway).
 Kingsbury, Mary L., bds. Geo. A. Kingsbury's, Lincoln. (P. O. Medway).
 Kingsley, John F., bds. Franklin House.
 Kirby, Owen J., teamster, h. Pond.
 Kirby, William J., spinner, bds. New Central.
 Knapp, Henry L., h. Elm.
 Knapp, James H., treasurer Elm Farm Milk Co., Boston, h. Central, (U.)
 Knapp, Lucinda G., bds. James H. Knapp's, Central, (U.)
 Knapp, M. Gertrude Miss, bds. J. H. Knapp's, Central, (U.)
 Knibb, George, harness maker, Central, n. Central sq., h. 5 Darling av.
 Knight, N. G. Mrs., colporteur, h. 12 Cottage.
 Knowlton, Addison T., fireman, h. Grove, (U.)
 Knowlton, Charles W., bds. 96 Summer.

- Knowlton, E. L. Mrs., h. 73 Cross.
 Knowlton, Lucius, farmer, (Hillside Farm), Lincoln. (P. O. Medway).
 Knowlton, Mark W., electric car conductor, h. 214 Union.
 Kohl, Henry, artist, h. 76 Emmons.
- Labardie, Eldolph Mrs., h. 670 Central.
 Labardie, George W., farmer, h. Central.
 Labonte, Joseph, weaver, h. 126 Cottage.
 Lacy, Michael, laborer, h. Beech, cor. Pond. (P. O. Caryville).
 Lafleur, Cyrille, laborer, h. 73 Wachusett.
 Lander, Ambrose, farmer, h. Elm.
 Lander, Louise, straw worker, bds. A. Lander's, Elm.
 LANDRY, JOHN B., carpenter and builder, 353 Union, n.
 Nason's Crossing, h. 417 Union, n. Washington.
 Landry, Leon W., h. 821 Central.
 Lane, Mary A., bds. Mrs. Susan Lane's, Oak.
 Lane, Nellie B., emp. straw shop, bds. Mrs. Susan Lane's, Oak.
 Lane, Susan Mrs., h. Oak, n. Church.
 Lannigan, John L., mill operative, h. 65 Wachusett av.
 Lapine, George, h. 29 Ray's Row.
 Lapointe, Amelia M., mill operative, bds. 245 Union.
 LAPOINTE, DANIEL, grocer, 243 Union, h. 245 Union.
 Lapomte, James, emp. box mill, h. 81 Washington.
 Lapointe, Joseph, mill operative, bds. 81 Washington.
 Laporte, Joseph, h. 126 Cottage.
 Larochele, Mitchell, h. 126 Cottage.
 Lassard, Thomas, laborer, h. 166 Cottage.
 Laubrick, Emil A. H., piano tuner, 7 Milliken av., h. do.
 Laundre, Adam, stone mason and contractor, 11 Metcalf, h. do.
 Laundre, George A., stone mason, h. 706 Central.
 Laundre, Joseph, farmer, h. 49 Beaver.
 Laundre, Joseph M., jobber, h. 126 Cottage.
 Laundre, Leon, stone mason, h. 821 Central.
 Laundre, Napoleon R., stone mason, h. 9 Metcalf.
 Laundre, William D. A., yard foreman at Hayward's mill, h. 251 Union.
 Laundre, Willie, mill operative, h. 251 Union.
 Laurena, Domanick, mill operative, bds. 15 Alpine pl.
 Lavallee, Napoleon, mill operative, h. 151 Cottage.
 Lavassee, Joseph, weaver, h. 125 Fisher.

Globe Clothing Co. SHIRTS, COLLARS,
 NECKWEAR.
 Main and Court Streets, - Woonsocket, R. I.

- Laverick, Frank, mill operative, h. Plain. (P. O. Caryville).
 Lawlor, Nora, emp. and bds. E. B. Sherman's, 22 Emmons.
 Lawrence, Charles A., painter, h. 483 Central.
 Lawrence, Charles E., conductor, h. 483 Central.
 Lawrence, Charles H., conductor, h. 512 Central.
 Lawson, John W., weaver, h. 188 School.
 Laycock, Berry, grocer, Central, (U.), h. 134 Emmons.
 Leary, Richmond J., manufacturer, h. 17 Garfield.
 Leary, William, teamster, h. Central.
 LeClair, Alphonse, h. Union.
 LeClair, Carmilia Mrs., dressmaker, 227 Union, h. do.
 LeClair, Emma, weaver, bds. Timothy LeClair's, 123 Fisher.
 LeClair, George J., weaver, bds. Timothy LeClair's, 123 Fisher.
 LeClair, Mary, weaver, bds. Timothy LeClair's, 123 Fisher.
 LeClair, Michael, spinner, bds. Timothy LeClair's, 123 Fisher.
 LeClair, Timothy, mill operative, h. 123 Fisher.
 LeClair, Timothy Jr., h. 123 Fisher.
 Ledbury, George H., h. 75 Alpine.
 Ledbury, John H., laborer, h. 363 Central.
 Legare, Olego, mule spinner, h. Union.
 Lennon, Mary Miss, weaver, bds. D. Cody's, 449 Union.
 Lennon, Patrick W., bridge builder, h. 49 Cottage.
 Leonard, James F., h. 219 Union.
 LEONARD, JOSEPH, manager Crescent House stables, Main,
 h. 219 Union.
 LeRoy, William F., h. Central.
 Leslie, Angie A., straw worker, bds. 127 Summer.
 Leslie, Hanson L., farmer, h. 127 Summer.
 Lesure, John F., boots and shoes, 697 Central, opp. East, h. do.
 Lesure, Simon Mrs., h. Pleasant.
 Lewis, Ervin Ray, bds. 49 School.
 Lewis, Lafayette E., poultry raiser, 81 Union, h. do.
 Lewis, Perry, mill operative, h. Worsted.
 Liffin, George, weaver, h. 29 Ray's Row.
 Lightfoot, Guilford W., teamster, h. Central.
 Lincoln, Ashton H., icamster, bds. 60 Main.
 Lincoln, Ella C., bookkeeper, bds. 60 Main.
 Lincoln, Katie E., trimmer, bds. 60 Main.
 Lincoln, Maude C., stenographer, bds. 60 Main.
 Lincoln, Oliver W., h. A. B. Fletcher's blk., 60 Main.
 Lincoln, Ora R., poultry raiser, Brook, h. do.
 Lineban, Daniel F., carpenter, h. 22 Oak.
 Litchfield, Arthur C., clerk, h. 180 Peck.
 Litchfield, George H., box maker, h. 94 Cottage.
 Locklin, Charles R., teamster, h. 11 Church.
 Lombardi, Alexander, h. Washington.
 LOMBARDI, FELIX, grocer, 617 Central, h. 9 Washington.

FURNITURE
THAT IS
DURABLE.

ALWAYS BUY OF
AUSTIN S. COOK & CO.,
 67-69 Main St., Woonsocket, R. I.
 Furniture and Carpets on Weekly Payments.

- Lombardi, Sarah E., bds. W. H. Lowell's, King.
 Long, Emily Mrs., h. 22 Alpine pl.
 Long, Maurice J., laborer, h. 35 Alpine pl.
 Longerber, Patsey, mill operative, h. Chestnut.
 Longworth, John H., carpenter and builder, Mechanics' pl., off
 Bent, h. do. (P. O. Medway).
 Lougest, Charles A. Dr., prop. "Mt. Vernon Farm," h. Union,
 n. Wrentham line.
 Lougest, Charles W., "Mt. Vernon Farm," Union, n. Wrentham
 line.
 Low, George, laborer, h. 90 Cross.
 Lovejoy, Edwin F., expressman, h. 240 Dean av.
 Lovering, Olive, saleswoman, rooms 229 Dean av.
 Lowell, William H., farmer and poultry dresser, King, h. do.
 Luce, Carl S., farmer and milkman, Daniels, h. do.
 Lundborn, Oscar A., mill operative, h. 28 Church.
 Lyenne, Joseph, spinner, h. 45 East.
 Lynch, Jessie Mrs., straw worker, h. 17 Lincoln.
 Lynch, Mary Mrs., h. Daniels.
 Lynch, Timothy E., farmer, h. Daniels.
 Lynds, Charles W., carpenter, h. 18 Crocker av.
- MacDonald, Anna, bookkeeper, h. 38 Winter.
 MacDonald, Belle Miss, bds. 121 Union.
 MacDonald, Elizabeth, h. 38 Winter.
 MacDonald, Frederick L., carpenter, bds. 38 Winter.
 MacDonald, Marcellas, music teacher, 38 Winter, h. do.
 MacDonald, Peter, h. 38 Winter.
 Mace, Woodbury N., carpenter and builder, 930 Central, h. do.
 Mackey, William T., sale agent, h. 13 Garfield.
 Madden, John, mill operative, h. 90 Cross.
 Maguire, Frank, hostler, bds. 81 Pleasant.
 Maguire, Bernard Mrs., h. 81 Pleasant.
 Magalion, Mary, emp. and bds. 14 Ray's Row.
 Mahon, Hugh F., spinner, h. Plain. (P. O. Caryville).
 Mahon, John J., mill operative, h. Plain. (P. O. Caryville).
 Mahon, Michael J., mill operative, h. Plain. (P. O. Caryville).
 Mahoney, Daniel, farmer, h. Prospect, (W.)
 Mahoney, David, emp. and bds. W. N. Ward's, Washington.
 Mahoney, John D., bds. Daniel Mahoney's, Prospect, (W.)
 Malkinas, Bridget Mrs., h. 105 Union.
 Malley, John P., laborer, h. East.

Malley, Luke J., section foreman, h. 85 Cottage.
 Mann, Alden T., com. trav., h. 125 King, n. Summer.
 Mann, Rhoda M. Mrs., at almshouse.
 Mann, William Mrs., h. 125 King.
 Mann, William D., bookkeeper, h. 36 East.
 Mansfield, James, h. 22 Central.
 Marhemus, Burke F., h. 105 Union.
 Maroney, Margaret M., weaver, bds. 8 Union.
 Maroney, Patrick J., h. 8 Union.
 Maroney, Stephen, flagman, Nason's Crossing, h. 8 Union.
 Maroney, Stephen M., baker, h. 8 Union.
 Marrion, Angie, seamstress, h. 130 Emmons.
 Mars, Joseph B., h. 34 Union.
 Marsh, Alfred E., h. Lincoln.
 Marsh, Elizabeth H. Mrs., variety store, 98 Cottage, h. do.
 Martin, Albert H., lawyer, Ray's blk., 33 Main, h. 13 Queen.
 Martin, Ernest, bds. 22 Cottage.

MARTIN, G. A., M. D., and HUSSEY, C. B., M. D., physicians
 and surgeons. Office, Fletcher's blk., 52 Main, h. do. Hours
 from 8 to 9 a.m., 1 to 2 and 7 to 8 p.m.

Martin, George S., retired, h. 13 Queen.
 Martin, Thomas L., automobiles, etc., 9 Summer, h. 4 Summer.
 Marvin, Reignold K. Rev., pastor Universalist church, h. Main,
 cor. High.
 Mason, Adra R., teacher of painting, drawing and penmanship,
 Dean Academy, bds. 108 Main.
 MASON, ALBERT C., druggist, Fletcher's blk., 64 Main, h.
 71 Alpine.
 Mason, Carrie C., music teacher, 105 Cottage, bds. do.
 Mason, Charles H., carpenter, h. Squire, off Lincoln.
 Mason, C. W. Mrs., h. 120 Union.
 Mason, Edwin A., bookkeeper, h. 105 Cottage.

4 1-2% interest paid from date of deposit.

Central Trust Co. 171 Westminster St. Capital Stock
 PROVIDENCE, R. I. \$100,000.00

- Mason, Ellen Mrs., h. Central.
Mason, Fred E., clerk, bds. 105 Cottage.
Mathers, Louise M., h. Pond. (P. O. Medway).
Matthews, William B., baggage master, h. 12 Garfield.
Mayo, Lizzie H., bds. Louis Mayo's, 13 Ruggles.
Mayo, Louis, dyer, h. 13 Ruggles.
Mayo, Mary Mrs., dressmaker, 13 Ruggles, h. do.
Mayo, William A., jeweler, bds. L. Mayo's, 13 Ruggles.
McCABE, BERNARD W., (McCabe & Cody, grocers), 333 Union, h. 29 West.
McCABE & CODY, (B. W. McCabe & John F. Cody, grocers), 333 Union, n. Nasco's Crossing.
McCahill, James, engineer, rooms 668 Central.
McCarthy, Eliza J., emp. and bds. 70 Emmons.
McCarthy, John, emp. and bds. J. J. McCarthy's, 235 Main.
McCarthy, John B., conductor N. Y., N. H. & H. R. R., h. 144 Pleasant.
McCarthy, John J., h. 706 Central.
McCarthy, J. J., R. R. contractor, h. 235 Main.
McCarthy, Julia A., straw worker, h. 722 Central.
McClancy, James, h. 9 Depot.
McConnell, Edward F., mill operative, h. Chestnut, n. Central.
McCormick, Patrick, bds. L. J. Bent's, Central.
McCormier, Jennie Mrs., h. 639 Main, cor. Central.
McCulloch, Alexander Mrs., housekeeper for W. Munroe, Lincoln.
McCulloch, Hector, bridge builder, h. Chestnut, n. Central.
McDermott, John H., carriage painter, 114 Cottage, h. do.
McDermott, Rose Mrs., h. 114 Cottage.
McDermott, Rose, stenographer, bds. 114 Cottage.
McDermott, Sadie, emp. straw factory, bds. 114 Cottage.
McDermott, Thomas S., mill operative, h. 821 Central.
McDonald, Ronald, h. Maple.
McDonough, Frank J., h. 82 Union.
McDowell, Henry E., emp. N. E. Awl and Needle Co., h. Pond, n. Medway line. (P. O. Medway).
McFadden, Benjamin, weaver and boarding house, 11 Depot, h. do.
McFarland, George F., poultry, etc., Mill, n. Norfolk line, h. do.
McGlosky, Bridget, emp. and bds. H. W. Thayer's, Central.
McGouty, Charles H., rubber worker, h. Union.
McGroary, Cornelius, h. 146 Summer.
McGroary, Jennie, straw worker, bds. P. McGroary's, 8 Corbin.
McGroary, Norman, emp. at round house, h. 146 Summer.
McGroary, Patrick, emp. engine house, h. 8 Corbin.
McGroary, Rose, bookkeeper, bds. 8 Corbin.
McHugh, Kate, mill operative, bds. M. H. McHugh's, 192 School.

- McHugh, Martin J., weaver, bds. 97 McCarthy.
 McHugh, Michael H., watchman, h. 192 School.
 McHugh, Patrick, mill operative, 97 McCarthy Street Extension.
 McIver, Neil D., carpenter, h. 66 No. Park.
 McKel, James, watchman, rooms 668 Central.
 McKenna, Frank J., mill operative, h. 69 West.
 McKenzie, Alexander D., emp. piano factory, bds. 33 Corbin.
 McKenzie, Mary A. Mrs., h. 33 Corbin.
 McKinnon, Thomas, carpenter, h. 14 Corbin.
 McKnight, Thomas J., bridge carpenter, h. 12 Winter.
 McLane, Allen, h. 9 Depot.
 McLane, Mary, mill operative, rooms 668 Central.
 McLane, William H., h. 670 Central.
 McLane, ———, plumber, bds. 22 Cottage.
 McLAUGHLIN, A. L., prop. Hotel Windsor, 38 Main, h. do.
 McLaughlin, Daniel H., mill operative, h. 145 Cottage.
 McLellan, Joseph E., painter, h. 4 Garfield.
 McLellan, Mary, bds. J. E. McLellan's, 4 Garfield.
 McLellen, Walter, express, (Cataldo & McLellen), 25 Depot, h.
 McLeod, Mary S., dressmaker, Dana's blk., 30 Main, h. do.
 McMahan, Agnes, h. 53 King.
 McMahan, Bernard Mrs., h. 110 Cottage.
 McMahan, Catherine, mill operative, h. 53 King.
 McMahan, Margaret Mrs., h. King, n. Summer.
 McMahan, Mary, mill operative, bds. 110 Cottage.
 McMahan, Thomas, mill operative, bds. 110 Cottage.
 McMann, Peter, h. 28 Winter.
 McManus, Bernard S., farmer, h. Miller. (P. O. City Mills).
 McNamara, Delia E. Mrs., bds. 204 School.
 McNeil, Abner A., clerk, rooms 201 Dean av.
 McNeil, Charles A., carpenter, bds. 66 No. Park.
 McWilliams, George H., weaver, h. 87 West.
 McWilliams, John C., weaver, h. 107 Fisher.
 McWilliams, John C. Jr., weaver, bds. 107 Fisher.
 Meehan, Cornelius, h. 9 Depot.
 Meehan, Lawrence C., emp. woolen mill, h. 97 Fisher.
 Melbye, Marten A., mill operative, h. Mill. (P. O. Caryville).
 Melio, Toney, farmer, h. Washington.
 Mellen, Jerry, h. Union.
 Merrifield, Albert L., bds. William Lowell's, King.
 Merrifield, Emma F., bds. W. S. Clarke's, Central, (U.)
 Merservey, Daniel, h. Central.
 Messinger, Everett S., real estate, Metcalf blk., rooms 22 Garfield.
 Metcalf, Carrie I. Mrs., h. 7 Lincoln.
 Metcalf, Edgar A., foreman for Metcalf & Sons, h. 60 Crescent.
 Metcalf, Elizabeth H. Mrs., h. Central.

OUR FURNITURE and CARPETS On Weekly Payments.
EASY That's what we sell and the way we sell it.
We please everybody.
TERMS **Austin S. Cook & Co.,** 67-69 Main Street,
WOONSOCKET, R.I.

- Metcalf, E. Lovell, h. 477 Central.
 Metcalf, Elsie R., student, bds. 60 Crescent.
 Metcalf, Ernest L., h. 651 Central.
 METCALF, FRANK D., (O. F. Metcalf & Sons), lumber, hay and grain, 660 Central, h. 665 do.
 Metcalf, Herbert L., lawyer, Metcalfe's blk., Main, h. 651 Central.
 Metcalf, Louisa A., h. 16 West.
 METCALF, O. F. & SONS, (Walter M. Fisher and Frank D. Metcalf), lumber, hay and grain, 660 Central, n. Central sq.
 Metcalf, William P., carpenter, h. Central, (U.)
 Metcalfe, Erastus L. Mrs., h. 651 Central, n. Central sq.
 Metcalfe, Ernest L., box maker, bds. 651 Central.
 Miles, Michael, h. 9 Depot.
 Miller, Alphonzo H., mill operative, h. 122 Alpine pl.
 Miller, Annie F. Mrs., straw worker, h. 122 School.
 Miller, Frank, h. Central.
 Miller, George, at almshouse.
 Miller, George H., straw worker, h. Prospect, (W.)
 Miller, Olive W., straw worker, h. Prospect, (W.)
 Millett, Emma, mill operative, bds. Joseph Millett's, Pond. (P. O. Medway).
 Millett, Joseph, farm hand, h. Pond. (P. O. Medway).
 Milliken, Lemuel W. Mrs., h. 41 Cottage.
 MILLIKEN, L. W. & SON, (Wallace C.), mill leather supplies, 681 Central, n. Emmons.
 MILLIKEN, WALLACE C., mill leather supplies, (L. W. Milliken & Son), 681 Central, h. 41 Cottage.
 Milliken, William, machinist, bds. E. E. Field's, 120 Summer.
 Milliken, William B., emp. L. W. Milliken's, h. 120 Summer.
 Miner, Capt. George W., farmer, h. Spring, (W.)
 Miner, Jacob A., h. 1 Hutchinson.
 Miner, Guy Wilbur Rev., rector St. John's Episcopal church, h. 248 Dean av.
 Mitchell, Eugene, h. 11 Arlington.
 Mittel, David A., farmer, h. Moore av.
 Molloy, David, mill operative, h. 20 Howard.
 Molloy, Ellen, straw worker, bds. 213 Dean av.
 Molloy, Florence E., spooler, bds. 143 Union.
 Molloy, Fred, mill operative, h. 73 Wachusett.
 Molloy, John P., painter, h. 143 Union.
 Montville, O., section foreman, h. Spring, (W.)

- Moody, Ruel B. Rev., pastor Baptist church, h. 144 School.
 Moore, Albert, h. 205 Deane av.
 Moore, Benjamin, bookkeeper, h. 205 Dean av.
 Moore, Francis, engineer, h. 113 School.
 Moore, Ethan A., boot and shoe maker, 612 Central, h. 69 King.
 Moore, Francis, h. 113 School.
 Moran, Daniel P., boots and shoes, Fletcher's blk., 54 Main, h. 198 Dean av.
 Moran, Patrick, h. 337 Union.
 Moreau, Alfred, h. 25 Ray's Row.
 Moreau, C., mill operative, bds. O. Moreau's, 118 Cottage.
 Moreau, Daniel E., h. 13 McCarthy.
 Moreau, Delvina, bds. O. Moreau's, 118 Cottage.
 Moreau, Fred, mill operative, h. Union.
 Moreau, Isaac, h. 118 Cottage.
 Moreau, John B., mill operative, bds. O. Moreau's, 118 Cottage.
 Moreau, Leonore, mill operative, bds. 118 Cottage.
 Moreau, Oliver, laborer, h. 118 Cottage.
 Moreau, Olvina, mill operative, bds. O. Moreau's, 118 Cottage.
 Moreau, Ovid, h. 118 Cottage.
 Moreau, Phileas, mill operative, h. 249 Union.
 Morley, Clara Mrs., cook, bds. 49 Main.
 Morrell, Herbert W., poultry raiser, Union, h. do.
 Morrell, Raymond F., engineer, h. 102 Washington.
 Morrell, William W., poultry raiser, Union, h. do.
 Morris, Daniel E., mill operative, h. 13 McCarthy.
 Morrison, Samuel, clerk, h. Crescent.
 Morrissey, Edward L., jeweler, h. 128 Emmons.
 Morrissey, Francis L., heliotype printer, bds. 793 Central.
 Morrissey, James A., teamster, h. 793 Central.
 Morrissey, James M., electric car conductor, h. 128 Emmons.
 Morrissey, Lawrence E., laborer, h. 128 Emmons.
 Morrow, Joseph D., hatter, h. 84 Union.
 Morse, Edwin A., engineer, h. 327 Union, cor. Cottage.
 Morse, Elizabeth S. Mrs., h. 23 Summer.
 Morse, Eva B., bds. Joseph Morse's, 65 Wachusett.
 Morse, John L., bookkeeper, h. 14 Emmons.
 Morse, Joseph, farmer, h. 65 Wachusett.
 Morse, Kenneth L., A.M., teacher of Greek and Latin, Dean Academy, bds. do.
 Morse, T. D. Mrs., h. Summer.
 Morse, Walter L., laborer, h. 66 Hutchinson.

GLOBE CLOTHING CO. "Nufangl" Pants
Are the very best.
Main and Court Streets, - Woonsocket, R. I.

- Morton, Alice, teacher, vocal music, Dean Academy, bds. do.
 Mosher, Anna E., h. 25 Lincoln, n. Main.
 Mosher, William E., steam fitter, h. 25 Lincoln, n. Main.
 Moss, William H., poultry, etc., Chestnut, n. Acorn pl., h. do.
 Mount Vernon farm, Dr. Lougest, prop., Union, n. Wrentham
 line.
 Mucciarone, Adoloratto, h. 57 Arlington.
 Mucciarone, Arcenzio, stone mason, h. Maker.
 Mucciarone, Sabastano, laborer, h. Pleasant.
 Munro, William, plasterer, Lincoln, h. do.
 Murdock, Thomas J., (Murdock & Geb Co.), mfrs. bobbin hold-
 ers, McCarthy, h. 57 Crescent.
 Murdock & Geb Co., bobbin holder mfrs., McCarthy.
 Murphy, Agnes, emp. knitting factory, bds. 239 Union.
 Murphy, Catherine, bds. Hugh Murphy's, 239 Union.
 MURPHY, EDWARD F., carriage painter, 51 East, h. 157
 Main.
 Murphy, Elizabeth A., emp. Haywood's factory, bds. 239 Union.
 Murphy, Frank P., mill operative, h. Pleasant, n. Miller. (P.
 O. City Mills).
 Murphy, George W., farmer, h. 79 Cross.
 Murphy, Hugh Mrs., h. 239 Union.
 Murphy, Hugh J., emp. Haywood's mill, bds. 239 Union.
 Murphy, Isabella F., weaver, bds. 239 Union.
 Murphy, James H., h. 239 Union.
 Murphy, Jeremiah, emp. A. W. Co.'s, h. off Washington.
 Murphy, John, h. 72 Washington.
 Murphy, John Jr., carpenter and builder, 102 Pleasant, h. do.
 Murphy, Mary, mill operative, bds. Hugh Murphy's, 239 Union.
 Murphy, Robert E., boot and shoe maker, bds. Hotel Windsor.
 Murphy, Timothy E., laborer, h. off Washington.
 Murray, James, section foreman, h. 31 Ruggles.
 Murray, John F., night watchman, h. 56 McCarthy.
 MURRAY, JOSEPH P., prop. Franklin House, Central, cor.
 Union, h. do.
 Muzzey, Daniel, carpenter, h. Union.

 Nanigan, Peter, h. 256 Main.
 Nason, Oramel, h. Brook.
 Neal, May E., mill operative, bds. 211 Union.
 Neelon, Patrick L., hairdresser, h. 39 Union.
 Neelon, Thomas, teaming and jobbing, Brook, n. Lincoln, h. do.
 Neelon, Thomas F., insurance agent, Brook, bds. do.
 Neelen, William, clerk, bds. T. Neelon's, Brook.
 Nelson, N. G., emp. Heliotpye Printing Co., rooms Fletcher's
 blk., 60 Main.
 Newcomb, Albert M., farmer, h. Oak.

- Newcomb, E. C. Mrs., h. 37 Crescent.
 Newcomb, Lillian B., straw worker, bds. 37 Crescent.
 Newell, Albert J., farmer, h. Grove, (W.)
 Newell, Allen A., farmer, h. Washington, n. King.
 Newell, Arthur J., farmer, bds. A. J. Newell's, Grove, (W.)
 Newell, Charles, bds. S. Hill's, Summer.
 Newell, Eliza H., bds. A. J. Newell's, Grove, (W.)
 Newell, Homer B., shipper, h. 71 West.
 Newell, Nelson E., town treasurer, h. 111 Alpine, opp. Crescent.
 Newell, Reed C., engineer, h. 445 Central.
 Newhall, Walter M., motorman, bds. 211 Union.
 NEW ENGLAND TELEPHONE AND TELEGRAPH CO.,
 office, Fletcher's blk., 60 Main.
 Newton, George, at almshouse.
 Nichols, William R., blacksmith, 15 Cottage, h. 530 Central.
 Nightingale, James, laborer, h. Central.
 Nixon, Alice G., bookkeeper, bds. 28 Garfield.
 Nixon, Clara E., school teacher, bds. 23 Garfield.
 Nixon, George N., engineer, h. 28 Garfield.
 Nones, Pedro R., inspector, straw factory, h. 54 Summer.
 Nordstrom, Walter A., lithographer, h. 46 East.
 Norfolk Woolen Co., office Fletcher's blk., Main.
 Norman, N., laborer, h. Central.
 Norran, Paul, mill operative, h. 35 Alpine pl.
 Norris, Harry, mill operative, rooms Chilson's blk., 46 Main.
 Nye, Nathan C., dry goods, etc., 56 Main, h. 100 Union.

 O'Brien, Smith, carpenter, h. 99 Summer.
 Ochee, George H., hairdresser, 627 Central, h. 573 Central.
 O'Connell, Agnes, drawing, bds. 50 Arlington.
 O'Connell, James, dresser tender, bds. 55 Washington.
 O'Donnell, John F., mill operative, h. 34 Corbin.
 O'Donnell, John H., freight handler, N. Y., N. H. & H. R. R.,
 h. 18 Milliken av.
 O'Donnell, Mary E., emp. and bds. 82 Emmons.
 O'Donnell, Minnie J. Mrs., bds. 77 East.
 O'Donnell, Patrick, laborer, bds. 90 Cross.
 O'Keefe, Patrick, laborer, bds. 23 Alpine pl.
 Onslow, James H., h. 450 Union.
 Oriva, Madame, music teacher, Morse's blk., 613 Central, h. do.
 Osborne, Frank E., clerk, rooms J. Smith's, Central, (U.)
 Osborne, Fred E., h. Central, n. Grove, (U.)
 Osborne, George R., blocker, h. 108 Pleasant.
 O'Sullivan, Dennis F., blacksmith, off Central sq., h. 59 Pleasant.
 O'Sullivan, John A. Mrs., h. 61 Pleasant.

 Paine, Edward E., fish market, 624 Central, h. 59 Summer.

- Palledino, Paul, mill operative, h. Pleasant.
 Palmer, A. Burt, supt. Franklin Water Co., Dean av., h. 33
 Crescent.
 Palmer, John G., carpenter, h. 53 Crocker av.
 Pappas, Louis N., farmer, h. Partridge.
 Parish, Arthur, mill operative, h. Central.
 Parish, Charles W., laborer, h. Howard.
 Parish, Lillie M., bds. C. W. Parish's, Howard.
 Parish, William, mill operative, bds. 327 Union.
 Pariseau, Louis, weaver, h. 3 Metcalf.
 Pariseau, Louis J., mill operative, h. 126 Cottage.
 Parker, James M., prop. Hillside Farm, h. Lincoln.
 Parren, Emline Mrs., h. 440 Central.
 Parren, George H., mill operative, h. 475 Central.
 Partridge, Clark B., station agent, rooms 541 Central.
 Partridge, George I., bill poster, h. 126 Summer.
 Partridge's Fife and Reed Band, G. I. Partridge, leader, Central
 sq.
 Pasini, Charles, mill operative, h. 14 Alpine pl.
 Patterson, William, mason and contractor, 106 McCarthy, h. do.
 Paul, Augustus, loom fixer, h. Plain, (P. O. Caryville.)
 Paul, John, weaver, h. Plain, (P. O. Caryville.)
 Peck, Bertha E., bds. Henry C. Peck's, Prospect, (W.)
 PECK, GEORGE I., grocer, 1 Main, n. Central sq., h. 28
 Cottage.
 Peck, Henry C., farmer, h. Prospect, (W.)
 Peck, Willard L., clerk, bds. 28 Cottage.
 Peden, Fannie R., mill operative, bds. 17 Arlington.
 Peden, John, Clerk, h. 17 Arlington.
 Peel, James W., carpenter and farmer, h. 19 Dale.
 Peirce, Arthur W., L.L.D., principal Dean Academy, h. do.
 Pendergast, Daniel F., salesman, bds. 41 West.
 Pendergast, William, machinist, h. 41 West.
 Pendergast, William M., weaver, h. 55 McCarthy.
 Pendleton, Andrew F., laborer, h. 1 Martin av.
 Pendleton, Arthur H., h. Martin av.
 Pendleton, Harold L., ticket agent, bds. 1 Martin av.
 Pendleton, Helen M., nurse, Martin av., h. do.
 Pendleton, Hubert A., weaver, bds. 1 Martin av.
 Pendleton, M. L., boat builder, Maple, n. Main, h. do.
 Pendleton, Susie E., bds. A. F. Pendleton's, 1 Martin av.
 Pennycook, William, designer, rooms 40 East.

SELL OR BUY Real Estate. If you
 want help ask us.
 Briggs' Real Estate Agency, - Woonsocket, R. I.

- Perkins, Peter F., cook at Hotel Windsor, bds. do.
 Perkins, S. Arthur, engineer, bds. 21 East.
 Perlmutter, Edward, clothing, dry goods, boots and shoes, 610
 Central, h. do.
 Perron, Louis, mill operative, h. 10 Worsted.
 Perry, George H., h. Pond.
 Perry, William, spinner, h. 1 Wachusett.
 Peterson, Paul N., mill operative, h. 36 Hutchinson.
 Phelps, Henry J., h. 13 Main.
 Phillips, Patrick, at almshouse.
 Pickard, George, mill operative, h. 117 Fisher.
 Pickels, Arthur E., farmer, h. Pond.
 Pieri, John, farmer, h. Chestnut.
 Pieri, Louis, mill operative, h. 10 Worsted.
 Pierson, Woolsley L., clerk, bds. Crescent House.
 Piletzsky, Abram, h. 3 Union. cor. Beaver.
 Piletzsky, Simon, groceries and provisions, 3 Union, h. do.
 Piper, J. H. Mrs., bds. O. T. Doc's, 118 Emmons.
 Pippin, Philip, laborer, h. off Wachusett.
 Pitts, Levina L. Mrs., h. 42 Crescent.
 Pizano, Gisokino, laborer, h. 71 Arlington.
 Pleaw, Robert, mill operative, h. 37 Ray's Row.
 PLIMPTON, HENRY A., veterinary surgeon, 646 Central, n.
 Central sq., rooms Franklin House.
 Pollock, William H., farmer, h. Plain. (P. O. Caryville.)
 Pond, Addison M. Mrs., h. Pond. n. Medway line, (P. O. Med-
 way.)
 Pond, Alvin D., h. 491 Central.
 Pond, Arthur A., box maker, h. 28 Queen.
 Pond, Eliab M., farmer, h. Pond.
 Pond, Elmira L., straw worker, h. 92 Alpine.
 Pond, George L., h. 491 Central.
 Pond, Grace A., emp. and bds. 257 Dean av.
 Pond, Horace P., conductor, h. 149 Alpine.
 Pond, Ida A., stenographer, bds. 28 Queen.
 Pond, Leon A. Miss, clerk, bds. 28 Queen.
 Pond, L. Francis, straw worker, bds. Mrs. A. M. Pond's, Pond,
 (P. O. Medway.)
 Pond, Lottie L., straw worker, bds. Mrs. A. M. Pond's, Pond,
 (P. O. Medway.)
 Pond, Mary A. Mrs., h. 89 Union.
 Pond, Metcalf E. Dr., dentist, 3 Main, h. 21 Pleasant.
 Pond, Mittie M., straw worker, bds. Mrs. A. M. Pond's, Pond,
 (P. O. Medway.)
 Pond, Oliver D., h. Central.
 POND, WILTON A., real estate, lumber and wood, Dana's blk.,
 30 Main., h. Pond.

Poor, H. Elliott, farmer, h. Lincoln.
 Portenza, Alphonso, emp. City Mills, h. Miller.
 Porter, Charles W., poultry, eggs, etc., Maple, h. do.
 Porter, Louis H., laborer, h. 43 East.
 Post, George H., teamster, h. Ruggles.
 Potter, Annie Mrs., h. Howard pl.
 Potter, Ernest, foreman electric car barn, n. Central, (U.)
 Potter, S. Allen, h. 81 Wachusett.
 Poupart, Frederick, painter, h. 849 Central.
 Pratt, George A., mill operative, h. 149 Cottage.
 Prescott House, Nellie M. Sweeney, prop., 337 Union.
 Prince, Charles H., printer, h. 59 Union.
 Proctor, Edward P., teaming and jobbing, Pond, n. Medway line,
 h. do., (P. O. Medway.)
 Prolx, Louis, spinner, h. 17 Worsted.
 Prout, Thomas H., mill operative, h. 95 Union.
 Prue, George, spinner, h. 34 Alpine pl.
 Pullen, Francis E., weaver, h. 25 Nason.
 Pulsifer, Nathan, A.B., teacher of mathematics and director of
 gymnasium, Dean Academy, bds. do.
 Pushee, John H., supt. town farm, 338 Summer, h. do.

Quilter, Clarence E., coachman, h. 49 Fales.
 Quilter, Frederick W., clerk, h. 15 Garfield.
 Quilter, Jacob O., teamster, h. 206 Union.
 Quinlan, Minnie Miss, bds. 21 East.
 Quinn, Mary Miss, h. 53 King.
 Quinn, Peter J., meat cutter, h. 53 King.
 Quirk, Alice, emp. and bds. Crescent House.

Rabitor, Frank, wood chopper, h. 32 Washington.
 Rabitor, Mary, weaver, bds. F. Rabitor's, 32 Washington.
 Raffaele, Dallas, laborer, h. 42 Alpine pl.
 Ramsey, Allen, supt. Heliotype Printing Co., h. 217 Dean av.
 Rand, Bertha I. F., emp. and bds. E. S. Cook's, Central.
 Rand, Charles S., teamster, h. 91 Summer.

RANDALL, C. H., M.D., physician and surgeon, office and
 residence 72 Main, cor. Emmons, office hours, 8 to 9 a.m.,
 1 to 2 and 7 to 8 p.m. Telephone, Mason's drug store.

- Randall, Frank H., farmer, h. Mount, n. Summer.
 Ray, Charles A. R., bds. 754 Central.
 Ray, Edgar K., provisions, ice, milk, etc., Central, h. do. (U.)
 Ray Fabric Mills, Grove, n. Central, (U.)
 RAY, JAMES F., hay, grain and coal, 7 Depot, h. 90 Main.
 Ray, Joseph G., asst. manager electric railroad, h. Central, (U.)
 Ray, Maude L., bds. 754 Central.
 Ray, William F. Mrs., h. 754 Central, n. Union.
 Razez, James E., prop. Razez's baggage transfer, 10 Depot, h. 4 Corbin.
 Razez, Ora H., bds. 533 Central.
 Razez, Sarah T. Mrs., h. 533 Central.
 Razez's Baggage Transfer, 10 Depot.
 Reardon, Jeremiah, mason and brick layer, 43 Oak, h. do.
 Reardon, John, emp. and bds. 43 Oak.
 Reardon, Kate, straw worker, bds. 43 Oak.
 Redpath, Annie Mrs., h. 168 Summer, cor. King.
 Redpath, William, h. 57 Cross.
 Reed, Eva A., stenographer, bds. 477 Central.
 Reed, Samuel Y., hairdresser, h. 25 Queen.
 Reese, George W., electrical engineer, h. Union.
 Reid, Abner, farmer, h. Brook, n. Miller.
 Reid, Annie L., bds. Abner Reid's, Brook.
 Reid, James A., emp. S. P. Ice Co., h. Washington, n. the railroad.
 Reid, John Rev., pastor Cong'l church, h. 180 Main.
 Reid, Robert J., salesman, h. Union.
 Reid, Sophronia A., emp. and bds. 197 Dean av.
 Reilly, Albert J., lunch cart, cigars, etc., Central sq., h. 38 Oak.
 Reilly, James O., farmer, h. 38 Oak.
 Reilly, John F., prop. Franklin and Boston Express, 19 Depot, h. 57 East.
 Rein, T. J., carpenter, h. Chestnut.
 Resteno, Michael, mill operative, h. Joy.
 Revell, Constant, weaver, h. 336 Union.
 Reynolds, John, mill operative, bds. 69 West.
 Reynolds, Patrick, gardener, h. 209 School.
 Rhodes, Edmund F., emp. straw factory, h. Chestnut, cor. Mill.
 Ribero, George F., express messenger, h. Union.
 Ribero, William F. Mrs., h. Union.
 Rice, Annie B. Mrs., h. 175 Dean av.
 Richards, Ferdinand S., farmer, bds. J. L. Bent's, Central.

GLOBE CLOTHING CO. Union Suits, Underwear,
 ALL KINDS.
 Main and Court Streets, = Woonsocket, R. I.

FURNITURE, CARPETS

Draperies, Rugs.

Austin S. Cook & Co., 67-69 Main St., Woonsocket, R. I.

- Richards, George C., painter, h. Howard pl.
 Richardson, Charles O., picker, h. Beach, (P. O. Caryville.)
 Richardson, Elisha Mrs., h. 69 Pleasant.
 Richardson, Edgar S., meat cutter, h. 8 Cross, cor. Central.
 RICHARDSON, FREMONT M., prop. Richardson's market,
 615 Central, h. 48 Summer.
 Richardson, Herbert L., emp. Richardson's market, h. 10
 Crescent.
 Richardson, Walter E., straw worker, bds. 48 Summer.
 Richardson, William S., mill superintendent, bds. 129 Union.
 Riley, Elizabeth Mrs., bds. T. Killilea's, 40 Hutchinson.
 RIORDAN, JAMES H., boots and shoes, 14 Main, h. 826 Cen-
 tral.
 Roach, Catherine A., emp. and bds. 49 Main.
 Roach, Mary Mrs., h. 105 McCarthy.
 Robertson, Mary Mrs., housekeeper, Mrs. J. Lynch's, 17 Lincoln.
 Robinson, Arthur W., h. 797 Central.
 Robinson, Fannie A., bds. A. S. Shepard's, Maple.
 Robinson, George H. Mrs., h. Maple.
 Robinson, Hattie K., bds. J. K. Robinson's, 797 Central.
 Robinson, John K., painter and paper hanger, (J. K. & Son),
 797 Central, h. do.
 Robinson, J. K. & Son, painters and paper hangers, (J. K. &
 R. K.), 797 Central.
 Robinson, Minnie C., bds. J. K. Robinson's, 797 Central.
 Robinson, R. P., bookkeeper, bds. 21 East.
 Robinson, Walter M., teamster, h. Lewis.
 Rockwood, Abby Mrs., h. Washington, (P. O. West Wrentham.)
 Rockwood, Albert E., teamster, h. Central, n. Grove, (U.)
 Rockwood, Bradley M., (treasurer Norfolk Woolen Co.), h. 82
 Emmons.
 Rockwood, Edmund J., teamster, h. Central, n. Grove, (U.)
 Rockwood, Elroy W., farmer, h. Washington, (P. O. West
 Wrentham.)
 Rockwood, John, bds. Crescent House.
 Rockwood, William, farmer, h. Central, n. Grove, (U.)
 Rodgers, Hugh P., farmer and raiser of swine, h. Lincoln.
 Rodgers, Hugh P. Jr., mill operative, bds. H. P. Rodgers',
 Lincoln.
 Rogers, Frederick A., blacksmith, h. Chestnut, n. Central.
 Rogers, M. E. Mrs., h. Central.
 ROLLINS, CLARENCE C., baker, (C. C. Rollins & Co.), 628
 Central, rooms 670 do.

- Rose, Gertrude M., bookkeeper, bds. James F. Rose's, 39 East.
 Rose, James F., machinist, 9 Metcalfe's Court, h. 39 East.
 Rose, Joseph, section hand, h. Spring, (W.)
 Rose, Walter C., farmer, h. Washington, (W.)
 Rosetti, Folicardo, h. Spring, (W.)
 Ross, Angelia, mill operative, h. off Hutchinson.
 Ross, William, blacksmith, bds. 21 East.
 Roswell, Alfred, photographer, h. 101 McCarthy.
 ROUNDS, DANIEL H., carpenter and builder, 54 Pleasant,
 h. do.
 RUGGLES, HENRY E., lawyer, room 5 Morse's Block, h. 46
 Cross.
 Russell, Harry R., teamster, h. 13 Ruggles.
 Russell, Joseph F. Rev., pastor Baptist church, h. 255 Dean av.
 Ryan, Michael W., bds. 49 Main.
- Salley, Edwin, poultry, etc., Pond, n. Plain, (P. O. Medway),
 h. do.
 Salley, Lydia, bds. E. Salley's, Pond, (P. O. Medway.)
 Sanborn, Almon, farmer and poultry raiser, Maple, h. do.
 Sanborn, John D., section foreman, h. 581 Central.
 Sanborn, Marston, dry goods, etc., Ray's block, 37 Main, h. 9
 School.
 Sanborn, William D., teamster, h. 581 Central.
 Savage, John, road master N. Y., N. H. & H. R. R., h. 8 Winter.
 Savage, Morris F., h. 92 Washington.
 Savage, William, laborer, h. 92 Washington.
 Sawyer, Henry, weaver, h. Plain, (P. O. Caryville.)
 Sawyer, Mary W., machine operative, bds. 661 Central.
 Sayles, Mary A. Mrs., h. 192 Peck, n. Cottage.
 Saylor, Franklin G., h. 488 Central.
 Scales, Luke, h. 195 School.
 Scanlon, John F., mill operative, h. 847 Central.
 Scanlon, Margaret Mrs., bds. Mrs. J. Desmond's, 22 West.
 Scanlon, Mary Miss, milliner, bds. 22 West.
 Scammell, Daniel P. Rev., pastor Catholic church, h. 1 Church sq.
 Schofield, Ernest A., mill operative, h. Beech, (P. O. Caryville.)
 Schrier, Charles J., weaver, h. 74 Cottage.
 Schuster, Albert, carder, h. 19 West.
 Scott, Alice M., bds. 253 Dean av.
 Scott, Charlotte Mrs., h. 222 Dean av.
 Scott, Flora A. Mrs., h. 253 Dean av.
 Scott, George H., painter, h. Bent, (P. O. Medway.)
 Scott, J. Frank, com. trav., h. Maple.
 Scott, Willard E., butcher, h. East.
 Scott, Winfield B., h. 40 Beaver.
 Searle, Frank D., hairdresser, 6 Main, h. 23 Summer.

- Shannon, John H., weaver, h. 48 Washington.
 Sharon, Alfred F., farmer, h. Short, cor. Daniels.
 Sharon, John B., farmer, h. Daniels, n. Short.
 Shattuck, Charles W., motorman, h. 706 Central.
 Shaunessey, James F., h. 650 Central.
 Shaunessey, Michael A., straw worker, h. 67 Union.
 Shaw, Thomas G., flagman, h. 442 Central.
 Shea, Abby Mrs., at almshouse.
 Shea, Bridget Mrs., h. 123 East.
 Shea, Daniel F., mill operative, h. 46 Arlington.
 Shea, James, laborer, bds. 123 East.
 Shea, Lizzie, weaver, bds. 123 East.
 Shea, Mary, bds. 123 East.
 Sheehan, Dennis, mill operative, h. Union.
 Sheehy, Bridget, h. East.
 Sheehy, James, laborer, bds. East.
 Sheehy, Lizzie, mill operative, bds. East.
 Sheehy, Mary, mill operative, bds. East.
 Sheldon, Albert, engineer, bds. 184 Dean av.
 Shepard, Addison S., farmer, h. Maple.
 Sherman, Edward B., postraster, h. 22 Emmons, cor. Alpine.
 Sherman, Edward H., tax collector, h. 28 High.
 Sherman, Walter C., traveling freight agent, h. 28 High.
 Shields, James H., farmer, h. 77 Beaver, n. Oak.
 Shiner, Frank A., supt. Eastern Hat Works, h. 108 Main.
 Shurnway, Fannie W. Miss, attendant for Mrs. Everett, 450 Union.
 Simmler, Henry J., motorman, h. Central.
 Simmons, Laura E. Mrs., h. 55 West.
 Simon, Abram, pedler, h. Pond, (P. O. West Medway.)
 Simonds, Edward O., carpenter, h. 214 Dean av.
 Sims, George L., blacksmith, h. 193 Dean av.
 Singleton, George F. S., worsted mfr., Cottage, h. 131 Main.
 Singleton Worsted Co., Cottage Street Extension.
 Skidmore, Daniel J., farmer, h. Lincoln, (P. O. Medway.)
 Skinner, Frank L., farmer, h. Partridge, cor. Pond, (P. O. Caryville.)
 Slade, Ellen C., bds. W. Slade's, Central.
 Slade, Walter, florist, Central, h. do.
 SLAMIN, EDWARD J., prop. Slamin Tea Co., 41 West, h. do.
 SLAMIN TEA CO., E. J. Slamin, prop., 41 West.
 Small, Moses E., supt. of Mrs. Everett's farm, bds. 450 Union.
 SMITH, A. B., newsdealer, 36 Main, rooms, Dean Academy.
 Smith, Abner M., billard and pool room, 614 Central, h. 85 Crescent.
 SMITH, ARTHUR E., jeweler and optician, (A. E. Smith & Co.), 32 Main, h. 174 Dean av.

- SMITH, ARTHUR E. & CO., jewelers and opticians, 32 Main.
 Smith, Arthur W., carpenter, h. 897 Central, n. East.
 Smith, Calvin M., laborer, h. 20 Beaver.
 Smith, Carrie Mrs., bds. Franklin House.
 Smith, Charles E., stone mason, h. Crocker av.
 Smith, Frederick W., engineer Metcalf's mill, h. Maple.
 Smith, James A., h. 41 School.
 Smith, Joseph, postmaster Unionville, h. Central, (U.)
 Smith, Lillian G., artist, bds. 20 Beaver.
 Smith, Reuben C., h. at Dean Academy.
 Smith, Ruel, blacksmith, h. Central.
 Smith, Theodore S., mill operative, bds. 690 Central.
 Smith, William H., Franklin Harness Co., 646 Central, h. 811
 Central.
 Smith, William R., baggage master, h. 6 Alpine.
 Snodgrass, Joseph, emp. Dean Academy, h. 27 Winter.
 Snodgrass, Nellie M. Mrs., housekeeper at 25 Queen.
 Snow, Frank, laborer, h. 5 Howard pl.
 Snow, John E., farmer, h. Lincoln, (P. O. Medway.)
 SOMMERS, RUDOLPH S., soap manufacturer, 168 Dean av.,
 h. 178 Dean av.
 Southwick, George W., inventor, h. 132 Alpine.
 Sowden, George P. Mrs., h. 17 Howard.
 Spence, Charles A., painter, bds. H. F. Spence's, 107 Summer.
 Spence, Harry W., painter and paper hanger, 107 Summer, h. do.
 Spence, Thomas, plumber, h. 252 Dean av.
 Sprague, Jason T., teamster, h. Central, (U.)
 Sprague, Lucy A. Mrs., seamstress, h. 122 School.
 SPRING POND ICE CO., Walter N. Ward, prop., Washington.
 Stafford, James H., h. 15 Church av.
 Stanley, Benjamin F. Mrs., h. 314 Main.
 Stanley, Clarence M., insurance, bds. O. A. Stanley's, 104 Union.
 Stanley, Osmym A., carpenter, h. 104 Union.
 Starrett, Francis, paperhanger, h. 8 Garfield.
 Stebbins, C. E. Mrs., bds. L. R. Whitaker's, 536 Central.
 Steele, Joseph G., carpenter, h. 22 Cottage.
 Steere, John E., engineer, h. 23 Dale.
 Stetson, E. F. Mrs., chiropodist, 9 Maple, h. do.
 Stetson, Orlando S., farmer, hay and straw, 9 Maple, h. do.
 Stevens, Roswell K., carpenter and builder, 19 Queen, h. do.
 Stevens, Shirley M., student, bds. 19 Queen.
 STEWART, CHARLES L., treasurer Benjamin Franklin Sav-
 ings Bank, h. 200 Union.
 Stewart, Charles W. Mrs., h. 200 Union.
 Stewart, Edwin L., h. 194 King.
 Stewart, Herbert C., student, bds. 194 Peck.
 Stewart, Jessie H., bds. 117 Pleasant.

- STEWART, JOHN J., light and heavy teaming, 194 King,
h. do.
- STEWART, ROBERT A., wheelwright and carriage maker, 51
East, h. 35 East.
- Stewart, Robert B., traveling salesman, h. 46 East.
- Stewart, William J., foreman piano factory, h. 117 Pleasant.
- Stickney, Mary A. Mrs., h. 216 Dean av., opp. Ray.
- St. John, Edward J., teamster, h. 126 Cottage.
- Stobbart, John W., farmer and gardener, h. Pine, (P. O. Cary-
ville.)
- Stocker, Eva Mrs., h. 849 Central.
- Stott, Grace C. Mrs., h. 38 Crescent.
- Stott, Helen M. Mrs., bookkeeper, h. 38 Crescent.
- Stott, James, farmer, h. Pond.
- Stott, Maud Miss, bds. 38 Crescent.
- Stott, Leroy W., supt. Hayward's mill, h. 38 Crescent.
- Stout, John T., carpenter, h. Maple.
- St. Pierre, Alfred, laborer, h. 57 Wachusett.
- Sullivan, Andrew J., engineer, h. 17 Alpine pl.
- Sullivan, Daniel E., cider mfr., Washington, cor. King, h. do.
- Sullivan, Dennis, wood, etc., 33 Oak, h. do.
- Sullivan, Eugene S., fireman, bds. 22 Washington.
- Sullivan, John, farmer, h. Washington, cor. King.
- Sullivan, John J., spinner, h. 15 Nason.
- Sullivan, John T., farmer, h. Oak.
- Sullivan, Michael P., laborer, h. 22 Washington.
- Sullivan, Peter, h. Oak.
- Sullivan, Stephen H., weaver, h. 17 McCarthy.
- Sullivan, Winneford J., bds. 59 Pleasant.
- Sutherland, Alexander J., carpenter, h. 61 Crocker av.
- Swamback, Gustave F., mill operative, h. 38 Worsted.
- Sweeney, Nellie M., bds. Prescott House, 337 Union.
- Swenson, Alfred H., brakeman, h. 866 Central.
- Swint, Jacob P., h. 294 Main.
- Syme, James F., agent, A. W. Company, h. Alpine.
- Taft, Alice M., straw worker, bds. 92 Alpine.
- Taft, Alfred M., carpenter, h. 78 Alpine.
- Taft, Ann E. Mrs., bds. 49 School.
- Taft, Frank W., h. 78 Alpine.
- Talbot, Eliza M. Mrs., h. 593 Central.
- Talcott, Frank H., woolen finisher, h. 239 Dean av.
- Taylor, George H., weaver, h. 65 No. Park.
- Taylor, Horace M., painter, 100 Cottage, h. do.
- Taylor, Jesse J., farmer, h. King.
- Tero, Maxim, weaver, h. Oak.
- Thacher, Jackson V., h. Central, (U.)

- Thain, Eugene M., bds. Crescent House.
 Thain, Samuel B., bds. Crescent House.
 Thayer, Adelbert D., h. 740 Central, cor. West.
 Thayer, Addison M., broker, Boston, h. 337 Central.
 Thayer, Edgar H., laborer, h. Chestnut.
 Thayer, Elmer J., janitor, h. 26 Peck.
 Thayer, Emery D., conductor, h. 64 Summer.
 Thayer, Emma Miss, bds. 56 No. Park.
 Thayer, Herbert W., h. Central, n. Union.
 Thayer, Josephine Mrs., h. 56 No. Park.
 Thayer, L. M., bds. 26 Peck.
 Thayer, M. A. Mrs., bds. P. R. Nones', 54 Summer.
 Thayer, Olive, bds. 56 No. Park.
 Thayer, Smith W., boots and shoes, 4 Main, h. 129 School.
 Thayer, William Mrs., bds. 337 Central.
 Thomas, William H. Mrs., boarding house, 22 Cottage, h. do.
 Thompson, John, emp. and bds. Mrs. Jason Tower's, Grove.
 Tingley, Charles M., stone mason, h. 156 Summer.
 Tingley, Francis E., shoe maker, 623 Central, h. do.
 Torrey, William H., baggage master, bds. 22 Cottage.
 Tourtellott, Gilbert C., h. 16 Garfield.
 Tourtellott, Maria, straw worker, bds. 16 Garfield.
 Tower, Jason Mrs., h. Grove.
 Tower, Levi H., farmer, bds. Mrs. Jason Tower's, Grove.
 Tower, Lucy E., school teacher, bds. Mrs. Jason Tower's, Grove.
 Tracy, Mabelle T. Mrs., emp. at telephone office, bds. 565 Central.
 Trafton, Edna M., teacher of English, Dean Academy, bds. do.
 Trentham, Emma A. Mrs., h. Lincoln, n. Brook.
 Trentham, W. Irving, milk and poultry, Lincoln, n. Brook, h. do.
 Tripp, Fred L., bookkeeper, h. 42 Fales.
 Trowbridge, Flora Mrs., h. Main, cor. School.
 Trowbridge Piano Co., off Central sq.
 Tubridy, James, fireman, h. 392 Union.
 Tuell, James M., harness maker, (Franklin Harness Co.), 646 Central, rooms Chilson blk.
 Tufts, Charles C., mill operative, h. Central, n. Beaver.
 Tufts, Fred L., h. 501 Central.
 Tufts, Herbert J., teamster, bds. 105 McCarthy.
 Tupper, Charles B., livery stable, 157 Union, h. 167 do.
 Turcott, A., spinner, h. 111 Fisher.
 Turner, Arthur S., spinner, h. 336 Union.
 Turner, Bertrand A., bds. Mrs. T. M. Turner's, 565 Central.
 Turner, Oscar, mill operative, h. Central.
 Turner, T. M. Mrs., h. 565 Central, cor. Alpine pl.
 Tuttle, Edwin F., asst. supt. M. L. Insurance Co., h. 9 Union.
 Tuttle, Elizabeth Mrs., bds. 21 East.

FURNITURE
 THAT IS
DURABLE.

ALWAYS BUY OF
AUSTIN S. COOK & CO.,
 67-69 Main St., Woonsocket, R. I.
 Furniture and Carpets on Weekly Payments.

Tyler, Edward J., brass worker, Boston, bds. John H. Tyler's, King.

Tyler, Flora B., bds. John H. Tyler's, King.

Tyler, Grace M., stenographer, bds. J. H. Tyler's, King.

Tyler, John H., farmer, h. King, n. Forest.

Tyler, Rodney C., motorman, h. King.

Ubrelacke, George, supt. Trowbridge Piano Co., h. Main.

Union Electric Light Co., rear Morse's blk.

Usher, Addie L., bds. 18 Peck, n. King.

Usher, Flora M., bds. 18 Peck, n. King.

Usher, George H., stationary engineer, h. 18 Peck, n. King.

Valondo, S., section foreman, h. 573 Central.

Van Arsdalen, Chas. D., h. 768 Central.

Van Arsdalen, E. S. Mrs., h. 768 Central.

Venditti, Joseph, mill operative, rooms 57 East.

Venditti, Louis, hairdresser, h. 331 Union.

Van Leeuwen, Adrian, nurseryman, h. 1005 Central.

Van Leeuwen, Adrian, Jr., bds. Franklin House.

Van Leeuwen, Matthew J., nurseryman, h. 1003 Central.

Van Tasser, William W., farmer, h. Prospect, (U.)

Vena, Anthony, hairdresser, bds. 36 Worsted.

Vena, Joseph, hairdresser, 34 Main, h. 36 Worsted.

VESIE, GEORGE L., photographer, 613 Central, h. do.

Wade, James F., mill operative, bds. 233 Union.

Wade, Mary Mrs., h. 233 Union.

Wadsworth, Elmer M., watchmaker, express and station agent, Spring, (W.), h. do.

Wadsworth, Mary I., bds. Geo. H. Miller's, Prospect, (W.)

Wah, Quang, laundry, 626 Central, h. do.

Waider, William, boss carder, h. 69 West.

Waite, Enoch, milk dealer, 560 Central, h. do.

Waite, Enoch, supt. American Felting Co., (Waite's mill), h. 560 Central.

Waite, Enoch E., manager City Mills Co., h. 38 Summer.

Waite, L. C., laborer, h. 919 Central.

Waldmear, Adela Miss, school teacher, bds. 9 Union.

Waldmear, Mary Mrs., h. 9 Union.

Wales, Adelbert, carpenter, h. 140 Pleasant.

Wales, A. Sanford, straw worker, h. 16 Dale.

- Wales, William H., carpenter, h. 25 Garfield.
 Walker, Charles E., bookkeeper, h. 13 Main.
 Walker, Charles E. Mrs., milliner, Fletcher's blk., 50 Main, h. 13 Main.
 Walker, Emma J. Mrs., h. 71 Summer.
 Walker, William J., straw worker, h. 23 Garfield.
 Walsh, Frank E., h. 180 Union.
 Walsh, John P., compositor, h. 180 Union.
 Walsh, Rose M., clerk, bds. 180 Union.
 Walsh, William F., laborer, h. 166 Cottage.
 Ward, Henry S., farmer, h. Mount.
 Ward, Horace D., farmer, h. Washington.
 Ward, Owen, h. 16 Corbin.
 WARD, WALTER N., prop. Spring Pond Ice Co., Washington, h. do.
 Ware, Emma C. Miss, h. 233 Main, cor. Pleasant.
 Ware, Eugene F., livery and sale stable, 8 Queen, h. do.
 Ware, Leslie H., provisions, etc., 65 Crescent, h. do.
 Warren, Emerson F. Mrs., h. Pond, (P. O. Medway.)
 Warren, Luthera, straw worker, h. Pond.
 Washburn, Benjamin W., h. 27 Union.
 WATERMAN, JOHN, laundry, 619 Central, h. 561 Central.
 Waterman, Lottie M., emp. Waterman's laundry, bds. 561 Central.
 Waterman, Mabel, bookkeeper, bds. 561 Central.
 Waterman, Minnie, emp. Waterman's laundry, bds. 561 Central.
 WATERMAN STEAM LAUNDRY, 619 Central.
 Webster, James, bds. 77 Wachusett.
 Weeks, Willis A., farmer, h. Oak.
 Welch, Thomas, straw worker, h. 38 West.
 Wells, Edwin, teamster, h. 690 Central.
 Wells, Herbert H., mill operative, h. Grove, n. Central, (U.)
 Wells, Horace E., h. 690 Central.
 Weston, Elizabeth A. Mrs., bds. 49 Cross.
 Wheeler, Willard B., printer, h. South, (P. O. West Wrentham.)
 Whipple, George M., presser, h. 137 Union.
 Whitaker, Edward S., laborer, h. 151 Summer.
 Whitaker, Lewis R., probation officer and fire insurance agent, Morse's blk., 616 Central, h. 536 do.
 White, Frank, mill operative, h. Central, n. Pond, (U.)
 White, James, laborer, bds. 123 Peck.
 White, Mary E., mill operative, bds. W. White's, 123 Peck.
 White, Sarah, mill operative, bds. Frank White's, Central, (U.)
 White, Selina G., bookkeeper, bds. Frank White's, Central, (U.)
 White, William, h. 123 Peck.
 White, William Jr., mill operative, bds. W. White's, 123 Peck.
 Whiting, Abbott D., h. 706 Central.

- Whiting, Charles E., h. 745 Central, n. Emmons.
 Whiting, Chester M., h. off Lincoln.
 Whiting, Daniel W., blocker, straw factory, h. 8 Cross.
 Whiting, George R., shoddy mfr., h. Grove, n. Central, (U.)
 Whiting, Hiram, retired, h. 132 Alpine, opp. Fales.
 Whiting, Joseph M., h. 2 West, cor. Central.
 Whiting, Julia P. Miss, bds. C. E. Whiting's, 745 Central.
 Whiting, May Blanche, school teacher, bds. 2 West.
 Whitney, Albert D., supt. shoddy mill, Mendon, h. 706 Central.
 Whitney, J. Drury, farmer, h. Union, n. King.
 Whitworth, Elijah, cloth inspector, h. 23 East.
 WIGGIN, GEORGE W., lawyer, Ray's blk., 33 Main, h. 5 Alpine, cor. Crescent.
 Wiggin, Lester S., clerk, rooms Fletcher's blk., Main.
 Wilbee, Charles M., h. 81 Wachusett.
 Wilkinson, F. A. Mrs., h. 94 Cottage.
 Willard, Aaron M., h. 225 Dean av.
 Willard, Albert R., clerk, bds. 19 Crescent.
 WILLARD, CHARLES H., photographer, 12 Depot, h. do.
 Willard, Elmer F., mill operative, h. 26 Howard.
 Willard, Emery E., fireman, h. 64 Cottage.
 Willard, Frank W., bookkeeper, h. 59 Cottage.
 Willard, Lulu A., straw worker, bds. 225 Dean av.
 Willard, Orrin M., hostler, h. 225 Dean av.
 Willett, M. Josephine, bds. Mrs. N. Willett's, 233 Main.
 Willett, Newell Mrs., h. 233 Main, cor. Pleasant.
 Williams, Augusta Mrs., h. 124 Pleasant.
 Williams, Edward L., carpenter, h. Pond, (P. O. Medway.)
 Williams, George, h. 87 West.
 Williams, John, weaver, h. 107 Fisher.
 Williams, John Jr., weaver, bds. 107 Fisher.
 Williams, Sarah M. Mrs., h. Maple.
 Williamson, Clarence A., h. 593 Central.
 Willis, Octavus N., farmer, h. Brook, n. Short.
 WILLOBY, GEORGE H., watchmaker and jeweler, 16 Main, h. 122 Emmons.
 Wilson, Ernest S., mail carrier, h. Lincoln.
 Wilson, John L., farmer and engineer, h. 707 Central.
 Winchenbach, A. E., ice cream, confectionery, cigars, etc., 620 Central, h. 18 West.
 Winn, Edith Lynwood, teacher of violin, Dean Academy, bds. do.
 Winsor, George R., clerk, h. Central, (U.)
 Winters, Curtis H., h. 360 Central.
 Winters, Curtis Z., bridge carpenter, h. 360 Central.
 Wise, George H., sole leather cutter, h. Fuller pl., off Bent, (P. O. Medway.)

- Wood, Angeline Mrs., bds. E. Willard's, 64 Cottage.
 Wood, Walter, fireman, h. 491 Central.
 Woodman, George S., leather cutter, h. 37 Crescent.
 Woodward, Amos P., h. 865 Central, n. Beaver.
 Woodward, Annabelle Lewis, h. 865 Central.
 Woodward, Beulah A., school teacher, h. Central, (U.)
 Woodward, Charles A., electrician, bds. C. E. Woodward's, Central, (U.)
 Woodward, Charles E., supt. E. K. Ray's farm, h. Central, (U.)
 Woodward, Clarence H., farm hand, h. Central, n. Spring, (U.)
 Woodward, Frank E., clerk, h. Central, (U.)
 Woodward, Franklin E., conductor, bds. C. H. Woodward's, Central, (U.)
 WOODWARD, PALMER A., insurance, 30 Main, h. 23 Main.
 Woolford, George, livery and sale stable, 270 Main, h. do.
 Woolford, William F., h. 270 Main.
 Worcester, Ruel D., teamster, h. 13 East.
 Wright, Levi, carpenter, bds. 36 Alpine pl.
 Wyckoff, Joseph R., school teacher, bds. 100 Alpine.
 Wyckoff, William A., h. 100 Alpine, cor. Crescent.
 Wylie, Robert, farmer, h. Washington, (W.)
- Yankee, Herman A., farmer, h. Washington.
 Yeaton, Harvey, farmer, h. Maple.
 Young, Frederick, dyer, h. 128 Alpine, opp. Fales.
 Young Men's Christian Association, Colin T. Holm, General Secretary, Crescent House.
 Young, William A., agent, h. 71 Summer.
 Yubel, Frank, weaver, h. 262 Main.
- Zlochefaky, Benjamin, boot and shoe maker, 647 Central, h. Alpine.
 ZUNINO, JOHN, fruit dealer, (Zumino & Gregori), 44 Main, h. 17 Beaver, n. Oak.

A. E. FOSS & CO.,
 PUBLISHERS OF
DIRECTORIES
 Office, Hopkinton, Mass.

Franklin Business Directory.

APOTHECARIES.

DANA, A. C. & SON, Dana's block, Main. See front cover.
MASON, ALBERT C., Fletcher's block, 64 Main. See page 23.

ARTISTS.

VESIE, G. L., Morse's block, Central sq. See page 4.
WILLARD, C. H., 12 Depot. See page 45.

AUCTIONEERS.

Corson, David W., 130 Emmons.
POND, W. A., Dana's block, 30 Main. See page 9.
Whitaker, Lewis R., Opera House block, Central sq.

AUTOMOBILES, ETC.

Martin, T. L., 9 Summer.

BAKERS.

ELKERTON, CHARLES & SON, 643 Central. See page 43.
ROLLINS, C. C. & CO., 628 Central. See page 30.

BANDS.

Franklin Brass Band, W. Milliken, leader.
Partridge's Fife and Reed Band, G. I. Partridge, leader.

BANKS.

BENJAMIN FRANKLIN SAVINGS, 266 Dean av. See
page 9.
Dean Co-operative, Ray's block, Main, cor. Depot.
FRANKLIN NATIONAL, Ray's block, Main, cor. Depot. See
page 48.

BILLIARD AND POOL ROOMS.

Blackmar, E. P., Depot.
Smith, Abner M., 614 Central.

BICYCLE DEALER.

Hosie, F. D. & Co., 44 Main.

BLACKSMITHS.

Grant, J. A., Central, (U.)
 HATCH, JOHN D., 56 East. See page 20.
 Nichols, William R., 15 Cottage.
 O'Sullivan, D. F., off Central sq.

BOARDING HOUSES.

Coleman, M. F. Mrs., 211 Union.
 Fish, H. M., (summer), Grove, (W.)
 Jordan, Clara D. Mrs., 650 Central, n. Main.
 Kelley, Honora Mrs., (Prescott House), 337 Union.
 McFadden, Benjamin, 11 Depot.
 Thomas, William H. Mrs., 22¹ Cottage.

BOAT BUILDER.

Pendleton, M. L., Maple, n. Main.

BOBBIN HOLDER MANUFACTURER.

Murdock & Geb Co., McCarthy.

BOOT AND SHOEMAKERS AND REPAIRERS.

Adisirino, Alexandri, 13 Cottage.
 Lesure, John F., 691 Central, opp. East.
 Moran, D. P., 54 Main, opp. Dean av.
 MOORE, E. A., 612 Central. See page 46.
 Murphy, Robert E., Central.
 RIORDAN, J. H., 14 Main. See page 26.
 Thayer, S. W., 4 Main, n. Central sq.
 Tingley, Francis E., 623 Central.
 Zlochefaky, Benjamin, 647 Central.

BOOTS AND SHOES.

Davis, Morris, Main.
 Lesure, John F., 691 Central, opp. East.
 Moran, D. P., Fletcher's block, 54 Main.
 Perlmutter, E., 610 Central.
 RIORDAN, J. H., 14 Main. See page 26.
 Thayer, S. W., 4 Main, n. Central sq.

BOX MANUFACTURERS.

METCALF, O. F. & SONS, 660 Central, n. Central sq. See page 19.

BUILDERS' SUPPLIES.

METCALF, O. F. & SONS, 660 Central, n. Central sq. See page 19.

BUTTER, ETC.

(See also Grocers.)

Abbott, S. S., Main.

CARPENTERS AND BUILDERS.

Dauphinee, G. Caleb, 40 Cross.

DAUPHINEE, GEO. M. & CO., 19 Depot. See page 41.

Dudley, Frank E., 188 School.

Grant, George H., Cottage.

Higgins, John H., Maple.

LANDRY, JOHN B., 359 Union, n. Nason's Crossing. See page 47.

Longworth, John H., Mechanics' pl., off Bent, (P. O. Medway.)

Mace, Woodbury N., 930 Central.

Murphy, John Jr., 102 Pleasant.

ROUNDS, DANIEL H., 54 Pleasant. See page 25.

Stevens, Roswell K., 19 Queen.

CARPETS, OIL CLOTHS, ETC.

FARRINGTON, ALFRED, Central sq. See page 2.

CARRIAGE MANUFACTURER.

STEWART, ROBERT A., 51 East. See page 20.

CARRIAGES, ETC.

LEONARD, JOSEPH J., Main, cor. Crescent. See page 43.

STEWART, ROBERT A., 51 East. See page 20.

CATERER.

ELKERTON, CHAS. & SON, 643 Central. See page 43.

CHIROPODIST.

Stetson, E. F. Mrs., 9 Maple.

CIDER MANUFACTURERS.

Daniels, N. A., Lincoln.

Sullivan, Daniel E., Washington, cor. King.

CIGARS, ETC.

(See also Apothecaries, Hotels and Grocers.)

Batchelor, Harry E., Main, cor. Central.

Cataldo, Joseph, 629 Central.

Fisher, James E., 22 Main, opp. Dean av.

Reilly, Albert J., Central sq.

SMITH, A. B., 36 Main. See page 25.

Winchenbach, A. E., 620 Central.

CIVIL ENGINEER.

CHILSON, DEAN L., Ray's block, 33 Main. See page 40.

CLERGYMEN.

Marvin, Reingold K. Rev., Universalist, Main, cor. High.
 Miner, Guy Wilbur Rev., Episcopal, 248 Dean av.
 Moody, Ruel B. Rev., Baptist, 144 School.
 Scannell, Daniel P. Rev., Catholic, 1 Church sq.

CLOTHING, ETC.

Burns Combination Clothing Co., 40 Main.
 Costello, M. J., 28 Main.
 Perlmutter, E., 610 Central.

COAL, ETC.

Bourbeau, George, Union.
 BULLUKIAN, HARRY, 618 Central. See page 34.
 Farneuf, John, Prospect, (W.)
 Haggart, A. M., 668 Central, n. Central sq.
 RAY, JAMES F., Depot, n. railroad station. See page 44.

CONFECTIONERY, ETC.

(See also Grocers and Druggists.)

Batchelor, Harry E., Main, cor. Central.
 Cataldo, Joseph, 629 Central.
 Fisher, J. E., 22 Main, opp. Dean av.
 Marsh, Elizabeth H. Mrs., 98 Cottage, n. Peck.
 SMITH, A. B., 36 Main. See page 25.
 Winchenbach, A. E., 620 Central.
 ZUNINO & GREGORI, Chilson's blk., Main. See page 44.

CONFECTIONERY MANUFACTURERS.

Fisher, J. E., 22 Main, opp. Dean av.
 Winchenbach, A. E., 620 Central.

CROCKERY, GLASSWARE, ETC.

CROWINSHIELD, W. E., Metcalf's blk., Main. See page 48.
 FARRINGTON, ALFRED, 605 Central. See page 2.

DENTISTS.

Abbott, C. Edson, (D. D. S.), Dana's blk., 30 Main.
 Besse, Herbert A., (D. D. S.), Fletcher's' blk., 60 Main.
 Pond, Metcalf E. Dr., 3 Main, n. Central sq.

DEPOT CARRIAGES.

LEONARD, J., (Crescent House Stables), Main, cor. Crescent.
 See page 43.
 Tupper, C. B., 157 Union.

DEPUTY SHERIFF.

Fitzpatrick, J. B., Morse's blk., 616 Central.

DRESSMAKERS.

Ballard, William H. Mrs., 246 Dean av., cor. Ray.
 Brown, C. J. Miss, 78 Alpine.
 Daniels, Hattie A., Pond, n. Oak.
 Dorris, M. A. Mrs., 314 Main.
 Eddy, Julia M., 41 School.
 Holbrook, Lena Mrs., 496 School.
 Johnson, Addie S. Mrs., 13 Milliken av.
 Le Clair, Carmilia Mrs., 227 Union.
 Mayo, Mary Mrs., 13 Ruggles.
 McLeod, Mary S., 30 Main.

DRY GOODS.

HOSFORD, J. R., 10 Main. See page 39.
 Nye, Nathan C., Fletcher's blk., 56 Main.
 Laycock, Berry, Central, (U.)
 Perlmutter, E., 610 Central.
 Sanborn, Marston, Ray's blk., 37 Main, cor. Dean av.

ELECTRICIAN.

Davis, Fred L., 208 Dean av.

EXPRESSES.

ADAMS, H. M. Grant, agent, office at railroad station. See page 33.
 Cataldo & McLellan's, Franklin & Boston, 25 Depot.
 Reilly's Franklin & Boston, 19 Depot, cor. Main.

FANCY GOODS.

Batchelor, Harry E., 2 Main, cor. Central.
 CROWINSHIELD, W. E., Metcalf's blk., Main. See page 48.
 DANA, A. C. & SON, Dana's blk., Main. See front cover.
 HOSFORD, J. R., 10 Main. See page 39.
 Laycock, Berry, Central, (U.)
 Marsh, Elizabeth H. Mrs., 98 Cottage, n. Peck.
 MASON, ALBERT C., Fletcher's blk., 64 Main. See page 23.

Nye, Nathan C., Fletcher's blk., 56 Main.
 Sanborn, Marston, Ray's blk., 37 Main, cor. Dean av.
 SMITH, A. B., 36 Main. See page 25.

FERTILIZERS.

Haggart, A. M., 668 Central, n. Central sq.
 RAY, J. F., 7 Depot, n. railroad station. See page 44.

FIREWORKS.

SMITH, A. B., 36 Main. See page 25.

FISH, ETC.

Paine, Edward E., 624 Central.

FLORISTS.

King, W. F. Mrs., Acorn pl., off Chestnut.
 Slade, Walter, Central.

FOREIGN STEAMSHIP TICKET AGENCY.

Fiorani, Raphael, 287 Cottage.

FOUNDRY.

Clark Machine and Foundry Co., Union, cor. Cottage.
 Stewart, C. L., at B. F. Savings Bank.

FRUIT, ETC.

(See also Grocers.)

BELLEVILLE, JOSEPH, 91 Washington. See page 44.
 Cataldo, Joseph, 629 Central.
 Chilson, A. B., Ray's block, Depot, cor. Main.
 Corson, David W., 130 Emmons.
 Emerson, Geo. E., Chilson's block, 48 Main.
 RICHARDSON, F. M., 615 Central. See page 22.
 Ware, Leslie H., 65 Crescent.
 ZUNIO, J. & GREGORI, Chilson's block, 44 Main. See page 44.

FURNITURE, ETC.

FARRINGTON, ALFRED, 605 Central. See page 2.
 Harttmann, E. F., 14 Depot, n. Main.
 Jackson, William H., 25 Depot, cor. Main.

FURNITURE AND PIANO MOVING.

Jewett, K. R., 707 Central, n. East.
 STEWART, J. J., King. See page 46.

GENTS' FURNISHING GOODS.

Burns' Combination Clothing Co., 40 Main.
 Costello, M. J., Dana's block, 28 Main.
 Sanborn, Marston, Ray's block, Main, cor. Dean av.

GRAIN.

BULLUKIAN, HARRY, 618 Central. See page 34.
 METCALF, O. F. & SONS, 660 Central, n. Central sq. See
 page 19.
 RAY, JAMES F., 7 Depot, n. railroad station. See page 44.
 Haggart, A. M., 668 Central.

GROCERS.

Bresnahan Grocery Co., P. O. block, 35 Main.
 BULLUKIAN, HARRY, 618 Central. See page 34.
 FALES, C. L. & CO., Metcalf's block, 12 Main. See page 11.
 Field, E. E., 120 Summer.
 Green, George W. R., 5 Metcalf ct.
 LAPOINTE, DANIEL, 243 Union. See page 28.
 Laycock, Berry, Central, (U.)
 LOMBARD, FELIX, 617 Central. See page 46.
 McCABE & CODY, 333 Union, n. Nason's Crossing. See page
 33.
 PECK, GEORGE I., Main, n. Central sq. See page 22.
 Piletzski, Simon, 3 Union.

HAIRDRESSERS.

De Amica, Michael, 15 Cottage.
 Gobin, John, 612 Central.
 Jordan, William W., 5 Main.
 King, Edward E., 634 Central.
 Ochee, George H., 627 Central.
 Searle, Frank D., 6 Main, n. Central sq.
 Vena, Joseph, 34 Main.

HARDWARE.

Hosie Brothers, 13 Depot, n. Main.

HARNESSMAKERS AND CARRIAGE TRIMMERS.

Franklin Harness Co., 646 Central.
 Knibb, George, Central, n. Central sq.

HAY, GRAIN AND STRAW.

METCALF, O. F. & SONS, 660 Central, n. Central sq. See page 19.

RAY, JAMES F., Depot, n. railroad station. See page 44.
Stetson, Orlando S., 9 Maple, n. Main.

HELIOTYPE AND PHOTO-MECHANICAL PRINTING.

The Heliotype Printing Co., Fisher.

HORSE SHOERS.

HATCH, JOHN D., 50 East. See page 20.
O'Sullivan, D. F., off Central sq.

HOT WATER HEATERS.

DAUPHINEE, GEO. M. & CO., 19 Depot. See page 41.
Hosie Brothers, 13 Depot, n. Main.

HOTELS.

CRESCENT HOUSE, S. D. Capron, prop., 149 Main, cor. Crescent. See page 42.
Franklin House, J. P. Murray, prop., Central, cor. Union.
HOTEL WINDSOR, A. L. McLaughlin, prop., 38 Main, opp. Depot. See page 30.

ICE, ETC.

Boucher, Augustus, 142 Cottage.
Ray, Edgar K., Central, (U.)
SPRING POND ICE CO., Walter N. Ward, prop., Washington.
See page 25.

ICE CREAM, ETC.

Fisher, J. E., 22 Main, opp. Dean av.
Winchenbach, A. E., 620 Central.

INSURANCE.

Finneran, Daniel J., Central, (U.)
Fitzpatrick, J. B., 616 Central.
Neelon, Thomas F., Brook.
Whitaker, Lewis R., 616 Central.
WOODWARD, PALMER A., 30 Main. See front cover.

JUDGE DISTRICT COURT—WESTERN NORFOLK.

DOE, ORESTES T., Ray's block, 33 Main. See front cover.

JUSTICES OF THE PEACE.

- DOE, ORESTES T., Ray's block, 33 Main, cor. Depot. See front cover.
 Martin, Albert H., Ray's block, 33 Main, cor. Depot.
 Newell, Nelson E., Ray's block, 33 Main, cor. Depot.
 Rockwood, William, Central, n. Grove, (U.)
 RUGGLES, HENRY E., Room 5, Morse's block, 616 Central.
 See front cover.
 STEWART, CHARLES L., 266 Dean av.
 WIGGIN, GEORGE W., Ray's block, 33 Main, cor. Depot. See front cover.
 WOODWARD, PALMER A., Dana's block, 30 Main. See front cover.
 Wyckoff, William A., Ray's block, 33 Main, cor. Depot.

KITCHEN FURNISHINGS.

- CROWINSHIELD, W. E., Metcalf's block, Main. See page 48.
 Hosie Brothers, 13 Depot, n. Main.

LADIES' FURNISHING GOODS.

- HOSFORD, J. R., 10 Main. See page 39.
 Sanborn, Marston, 37 Main.

LAUNDRIES.

- Bigelow, Mattie A. Mrs., Summer, n. Wrentham line.
 Wah Quang, 626 Central.
 WATERMAN'S STEAM LAUNDRY, 619 Central. See page 26.

LAWYERS.

- DOE, ORESTES T., Ray's block, 33 Main. See front cover.
 Martin, Albert H., Ray's block, 33 Main.
 Metcalf, Herbert L., Metcalf's block, 8 Main.
 RUGGLES, HENRY E., Room 5, Morse's block, 616 Central.
 See front cover.
 WIGGIN, G. W., Ray's block, 33 Main. See front cover.

LIME, HAIR AND CEMENT.

- RAY, JAMES F., Depot, n. railroad station. See page 44.

LIVERY AND BOARDING STABLES.

- CRESCENT HOUSE, J. Leonard, manager, 149 Main. See page 43.
 Cunningham, J. G., 10 Cottage, n. Central sq.
 LEONARD, JOSEPH, (manager Crescent House Stables,) 149 Main. See page 43.
 Tupper, C. B., 157 Union.
 Ware, Eugene F., 8 Queen.
 Woolford, George, 270 Main.

LUMBER, ETC.

- ALLEN, GEORGE A., 228 Summer, n. King. See page 33.
 Bright, Warren H., Central.
 COOK, EDWARD S., 116 Central, n. Wrentham line. See page 43.
 Daniels, L. W., Pond, n. Oak.
 Daniels, Nathan A., Lincoln.
 METCALF, O. F. & SONS, 630 Central, n. Central sq. See page 19.
 POND, WILTON A., Pond, n. Oak. See page 9.

LUNCH CART AND ROOMS.

- Reilley, Albert J., Central sq.

MACHINISTS.

- Clark Machine & Foundry Co., Union, cor. Cottage.
 Rose, James F., 9 Metcalf's ct., n. Central sq.

MASONS AND CONTRACTORS.

- Greenwood, A. S., 220 School.
 King, Warren N., Chestnut, n. Mill.
 Laundre, Adam, (stone), 11 Metcalf.
 Munro, William, Lincoln.
 Patterson, William, 106 McCarthy Street Extension.
 Reardon, Jeremiah, 43 Oak.
 Tingley, Charles M., (stone), 156 Summer.

MILK DEALERS.

- Adams, James F., Lincoln, n. Medway line. (P. O. Medway.)
 Allen, C. Milton, Summer.
 Bacon, Geo. W., Elm, cor. Partridge. (P. O. Medway.)
 Bartlett, Herbert E., Partridge, n. Elm.
 Cleaveland, C. R., King, n. Union.
 Cook, Walter, Central, n. Wrentham line.
 Daniels, L. W., Pond, n. Oak.
 GATES, HUBERT H., (Sunnyside Farm), Maple. See front cover.
 Gorham, Arthur G., Spring, (U.)
 Higgins, Z. R., South, (W.)
 Luce, Carl S., Daniels.
 Ray, Edgar K., Central, (U.)
 Trentham, W. Irving, Lincoln, n. Brook.
 Waite, Enoch, 560 Central.

MILL LEATHER SUPPLIES.

MILLIKEN, L. W. & SON, 681 Central, n. Emmons. See page 24.

MILLINERS.

Gallivan, Margaret F., Fletcher's block, 58 Main.
Sanborn, Marston, Ray's block, 37 Main, cor. Dean av.
Walker, Charles E. Mrs., Fletcher's block, 50 Main.

MUSICAL INSTRUMENTS.

Trowbridge Piano Co., Fletcher's block, 50 Main.

MUSIC TEACHERS.

Beverly, Abbie Mrs., 19 Queen.
Fitzgerald, Timothy F., 113 Union.
Mason, Carrie C., 105 Cottage.
McDonald, Marcella, 38 Winter.
Oriva, Madame, 613 Central.

NEWSDEALERS.

Batchelor, Harry E., 2 Main, cor. Central.
Cataldo, Joseph, 629-631 Central.
SMITH, A. B., 36 Main. See page 25.

NEWSPAPER.

FRANKLIN SENTINEL, C. B. Johnson, prop., Depot. See page 40.

NOTARY PUBLIC.

DOE, ORESTES T., Ray's block, 33 Main, cor. Depot. See front cover.
Martin, Albert H., Ray's block, 33 Main.
RUGGLES, HENRY E., room 5 Morse's block, 616 Central.
See front cover.
Wyckoff, William A., Ray's block, 33 Main, cor. Depot.

NURSES.

King, Chloe M., Acorn pl., off Chestnut.
Pendleton, Helen M., 1 Martin av.

NURSERY STOCK.

Continental Nurseries, Central, cor. Beaver.

OPERA HOUSE.

Morse Opera House, Central sq.

OPTICIANS.

Brown, O. S., 130 Emmons.
SMITH, ARTHUR E. & CO., 32 Main. See page 26.

PAINTERS.

DINSMORE, W. F., 611 Central. See page 40.
Geb, John A., 591 Central, n. Central sq.
Granger, H. W., Chestnut.
HARMON, C. F., 41 Cottage. See page 47.
HUTCHINSON, J. T., 136 School. See page 34.
McDermott, John H., (carriage), 114 Cottage.
MURPHY, EDWARD F., (carriage), 51 East. See page 20.
Robinson, J. K. & Son, 797 Central.
ROUNDS, DANIEL H., 54 Pleasant. See page 25.
Spence, H. W., 107 Summer.
Taylor, Horace M., 100 Cottage.

PAINTS, OILS, ETC.

DINSMORE, W. F., 611 Central. See page 40.
Hosie Brothers, Depot, n. Main.
HUTCHINSON, J. T., 136 School. See page 34.
METCALF, O. F. & SONS, 660 Central. See page 19.
ROUNDS, DANIEL H., 54 Pleasant. See page 25.

PAPER HANGERS.

DINSMORE, W. F., 611 Central. See page 40.
Geb, John A., 591 Central, n. Central sq.
HUTCHINSON, J. T., 136 School. See page 34.
Robinson, J. K. & Son, 797 Central.

PAPER HANGINGS.

DINSMORE, W. F., 611 Central. See page 40.
FARRINGTON, ALFRED, 605 Central. See page 2.

PHOTOGRAPHERS.

VESIE, GEORGE L., 613 Central. See page 4.
WILLARD, C. H., 12 Depot. See page 45.

PHYSICIANS AND SURGEONS.

Abbott, Solon, M.D., 249 Dean av.
CROWLEY, JOHN M., M.D., 589 Central. See page 61.
GALLISON, A. J., M.D., 259 Dean av., n. Main. See page 69.
HUSSEY, C. B., M.D., Fletcher's block, 52 Main. See page
75.
MARTIN, G. A., M.D., Fletcher's block, 52 Main. See page
82.
RANDALL, C. H., M.D., 72 Main, cor. Emmons. See page
91.

PIANO MANUFACTURER.

Trowbridge Piano Co., off Central sq.

PIANO TUNER.

Laubrich, Emil A. H., 7 Milliken av.

PHONOGRAPHS AND RECORDS.

Hosie, F. D. & Co., 44 Main.

PICTURE FRAMES.

Hartmann, E. F., 14 Depot, n. Main.

Jackson, William H., 25 Depot, cor. Main.

VESIE, GEO. L., 613 Central. See page 4.

WILLARD, C. H., 12 Depot. See page 45.

PLUMBERS.

DAUPHINEE, GEO. M. & CO., 19 Depot. See page 41.

Hosie Brothers, 13 Depot, n. Main.

PORTABLE WOOD SAW.

Daniels, Oscar J., Daniels.

POSTS, TIES AND POLES.

ALLEN, GEO. A., 228 Summer, n. King. See page 33.

COOK, EDWARD S., 116 Central. See page 43.

POULTRY, ETC.

Allen, David B. & E. D., Pond, opp. Plain, (P. O. Medway.)

Amber, Charles, Pine, (P. O. Caryville.)

Arnold, Everett F., Union.

Bright, W. S., Central.

Cleaveland, C. R., King, n. Union.

Cook, Herbert A., 15 Corbin.

DURKEE, C. W., Pond. See page 11.

Ford, James F., Fuller pl., off Bent, (P. O. Medway.)

Hawes, Eugene D., 64 Cottage.

Holbrook, R. H., Central.

Lewis, Lafayette E., S1 Union.

Lincoln, Ora R., Brook.

Lowell, William H., King.

McFarland, Geo. F., Mill, n. Norfolk line.

Morrell, Herbert W., Union.

Moss, William H., Chestnut, n. Acorn pl.

Porter, Charles W., Maple.

Salley, Edwin, Pond, n. Plain.

Sanborn, Almon, Maple.

Trentham, W. Irving, Lincoln, n. Brook.

POULTRY SUPPLIES.

Cook, Herbert A., 15 Corbin.

PRINTER.

JOHNSON, CARL B., Depot, n. the station. See page 40.

PROVISIONS.

BELLEVILLE, JOSEPH, 91 Washington. See page 44.

Bresnahan Grocery Co., P. O. block, 35 Main.

BULLUKIAN, HARRY, 618 Central. See page 34.

Chilson, A. B., Ray's block, cor. Main.

Corson, David W., 130 Emmons.

Emerson, Geo. E., Chilson's block, 48 Main.

Green, Geo. W. R., 5 Metcalf court.

Piletzski, Simon, 3 Union.

RICHARDSON, F. M., 615 Central. See page 22.

Ware, Leslie H., 65 Crescent.

PUBLISHER.

JOHNSON, CARL B., Depot, n. the station. See page 40.

REAL ESTATE.

ALLEN, GEORGE A., 228 Summer, n. King. See page 33.

Burns, U. L., Alpine.

Messenger, E. S., Metcalf block, Main.

POND, WILTON A., Dana's block, 30 Main. See page 9.

STEWART, C. L., 266 Dean av.

RUBBER GOODS MANUFACTURERS.

Appleton, F. H. & Sons, Sugar Beet.

SASH CURTAIN RODS.

Jackson, W. H., 25 Depot, cor. Main.

SAW FILING.

Jackson, W. H., 25 Depot, cor. Main.

SEWING MACHINE AGENT.

Hartmann, E. F., 14 Depot, n. Main.

SILVER AND PLATED WARE.

HEYWOOD, GEO. W., 71 Summer. See page 48.

SMITH, ARTHUR E. & CO., 32 Main. See page 26.

WILLOBY, GEO. H., Metcalf's block, 16 Main. See page 33.

SMALL FRUITS.

Abbott, S. S., Main.

DURKEE, C. W., Pond. See page 11.

SOAP MANUFACTURERS.

FRANKLIN SOAP WORKS, R. Sommers, prop., 168 Dean av.

See page 44.

SPECTACLES AND EYE GLASSES.

Brown, O. S., 130 Emmons.

SMITH, ARTHUR E. & CO., 32 Main. See page 26.

WILLOBY, GEORGE H., Metcalf's block, 16 Main. See page 33.

SPORTING GOODS.

Hosie, F. D. & Co., 44 Main.

SMITH, A. B., 36 Main. See page 25.

SPRING WATER.

GATES, HUBERT H., (Sunnyside Farm), Maple. See front cover.

STATIONERS.

Batchelor, Harry E., Main, cor. Central.

CROWNINSHIELD, W. E., Metcalf's block, Main. See page 48.

DANA, A. C. & SON, Dana's block, Main. See front cover.

JOHNSON, CARL B., Depot, n. the station. See page 40.

MASON, ALBERT C., Fletcher's block, 64 Main. See page 23.

SMITH, A. B., 36 Main. See page 25.

STONE FOR CELLARS AND WELLS.

STEWART, J. J., King, n. Peck. See page 46.

STOVES, RANGES, ETC.

FARRINGTON, ALFRED, 605 Central. See page 2.

Hosie Brothers, Depot, n. Main.

STRAW GOODS MANUFACTURERS.

Eastern Hat Co., Fisher.

TAILORS.

Darling Brothers, Main, n. Central sq.

JOHNSON, NELS, Metcalf's block, 8 Main. See page 34.

TEA AND COFFEE.

(See also Grocers.)

CROWNINSHIELD, W. E., Metcalf's block, 28 Main. See page 48.

Hart, R. A., 20 Queen.

SLAMIN TEA CO., 41 West. See page 28.

TEAMING AND JOBBING.

ALLEN, GEORGE A., 228 Summer, n. King. See page 33.

Collins, P. J., 20 Fisher.

COOK, EDWARD S., 116 Central. See page 43.

Jewett, K. R., 707 Central, n. East.

Neelan, Thomas, Brook, n. Lincoln.

Proctor, Edward P., Pond, n. Medway line, (P. O. Medway.)

Razee, Isaac E., Sentinel office, 10 Depot.

STEWART, JOHN J., King, n. Peck. See page 46.

TELEPHONE AND TELEGRAPH COMPANY.

N. E. TELEPHONE AND TELEGRAPH CO., Fletcher's block, Main. See page 6.

TIN PLATE AND IRON WORKERS.

DAUPHINEE, GEO. M. & CO., 19 Depot. See page 41.

UNDERTAKERS.

FARRINGTON, ALFRED, 605 Central. See page 2.
Fitzpatrick, J. B., 616 Central.

UPHOLSTERERS.

FARRINGTON, ALFRED, 605 Central. See page 2.
Hartmann, E. F., 14 Depot, n. Main.
Jackson, William H., Depot, cor. Main.

VETERINARY SURGEON.

PLIMPTON, HENRY A., 646 Central, n. Central sq. See page 20.

WATCHMAKERS AND JEWELERS.

HEYWOOD, GEO. W., 71 Summer. See page 48.
SMITH, ARTHUR E. & CO., 32 Main. See page 26.
WILLOBY, GEORGE H., Metcalf's block, 16 Main. See page 33.

WHEELWRIGHTS.

O'Sullivan, D. F., off Central sq.
STEWART, ROBERT A., 51 East. See page 20.

WOOD, ETC.

ALLEN, GEORGE A., 228 Summer, n. King. See page 33.
ALLEN, THOMAS B., 129 Union, cor. School. See page 47.
Bourbeau, George, Union.
Bright, Warren H., Central.
Collins, P. J., 20 Fisher.
COOK, EDWARD S., 116 Central, n. Wrentham line. See page 43.
Daniels, L. W., Pond, n. Oak.
Daniels, Nathan A., Lincoln.
Farneuf, John, Prospect, (W.)
POND, WILTON A., Pond, n. Oak. See page 9.
Sullivan, Dennis, 33 Oak.

WOOLEN GOODS MANUFACTURERS.

American Felting Co., E. Waite, supt. and manager, Alpine pl.
American Woolen Co., (Ray's mills), Nason's Crossing.
Hayward Woolen Mill, H. T. Hayward, prop., Nason's Crossing.
Norfolk Woolen Co., office Fletcher's block, Main.
Ray Fabric Mills, Grove, n. Central, (U.)
Singleton Worsted Co., Cottage Street Extension.

YOUNG MEN'S CHRISTIAN ASSOCIATION.

Holm, Colin T., General Secretary, bds. Crescent House.

BELLINGHAM DIRECTORY.

Streets, Avenues, &c

- Back Road, from Blackstone street to Mendon street, near Mendon line (not in use.)
- Beech street, from Hartford avenue to Medway line (C.)
- Blackstone street, from Blackstone line across the town south of the centre to Mechanic street.
- Brook street, from Mendon street to the Old Back Road.
- Centre street, from Woon, R. I., line to South Main street.
- Chestnut street, from South Main street, opp. A. L. Cook's to Blackstone line.
- Cook avenue, off Pearl street (C.)
- Cross street, from Lake street to Centre street.
- Depot street from Hartford avenue (South Milford) opp. Grove to Bellingham Centre.
- Farm street, from Hartford avenue, near Caryville, to Hartford avenue between North Bellingham and Mendon line.
- Franklin street, from Centre street to Franklin line, near the Wrentham line (S. B.)
- Grove street, from Hartford avenue, opp. Depot street (S. M.) to Milford line.
- Hartford avenue, from Medway line through Caryville and North Bellingham to Mendon line.
- High street, from Maple street across the river to Main street at Crimpville.
- Lake street, from junction of Prospect street of Franklin and Maple street at Franklin line to Wrentham street.
- Locust street, from Franklin street along the Wrentham line to Wrentham street (R.)
- Main street, from Bellingham Centre, opp. South Main street to Hartford avenue.
- Maple street, from Hartford avenue, near North Bellingham depot along the east side of the town to Lake street.
- Mechanic street, from Franklin line at Unionville to Bellingham Centre.
- Mendon street, from Mendon line to Bellingham Centre.
- Mill street, off Main street, Bellingham Centre across the river and railroad track, past Ray's shoddy mill.
- Millen street, off Grove street to Milford line.

- Nason street, from Hartford avenue to Taunton street.
 North street, from Mendon line, near Blackstone line, to South Main street.
 Oak street, from Oak street in Franklin to junction of Maple and Pine streets (N. B.)
 Paine street, from Wrentham street, near Centre street, to Woon, R. I., line (R.)
 Park street, from Centre street to Railroad street (S. B.)
 Pearl street, from Hartford avenue in Caryville, across the river, to Franklin line.
 Pine street, from junction of Oak and Maple streets in North Bellingham to Franklin line.
 Pleasant street, from Pleasant street, off Franklin, to Pearl street (C.)
 Railroad street, from Centre street (South Bellingham Station) to Lake street.
 Ray's avenue, off Maple street (N. B.)
 South Main street, from Bellingham Centre to Centre street (Rakeville), near Woon, R. I., line.
 Taunton street, from Main street at Crimprville to Depot street.
 Wrentham street, from Centre street, through Rakeville to Wrentham line.

ANTON CARLSON,
Mason and Granolithic Stone Work
 Foundations, Jobbing and Drain Laying.
SOUTH BELLINGHAM, MASS.

P. O. Address, Woonsocket, R. I.

Franklin Orders may be left at Evening Call. Branch Office, 19 Depot Street.

BENNIE E. HILL,
 Successor to Metcalf & Sanderson,
 DEALER IN
ICE AND WOOD.
 Cord and Prepared Wood for Sale.
WEST MEDWAY, - MASS.

Bellingham Post Offices.

BELLINGHAM.

Postmaster, L. F. Thayer.

Mails Arrive 7.30 a.m., 2.30 and 6.30 p.m.

Mails Close 7.40 a.m., 1.40 and 5.40 p.m.

CARYVILLE.

Postmaster, Mrs. Edith M. Brown.

Mails Arrive 9.20 a.m., 12.20, 4.07 and 6.23 p.m.

Mails Close 8.40 and 9.20 a.m., 12.20, 4.37 and 6.23 p.m.

NORTH BELLINGHAM.

Postmaster, Elbridge Grant.

Mails Arrive 8.48 and 9.00 a.m., 5.00 p.m.

Mails Close 8.30 and 9.00 a.m., 4.40 and 6.00 p.m.

Bellingham Schools and Teachers.

Superintendent of Schools:

HERBERT F. TAYLOR.

School Committee (See Town Officers.)

Schools and Teachers.

MASSEY SCHOOL, Bellingham Centre.

Grades 7, 8 and 9—Eleanor A. Greenlaw.

Grades 4, 5 and 6—Inez S. Howes.

Grades 1, 2 and 3—Ethel B. Calef.

NORTH SCHOOL.

Grades 7, 8 and 9—Anna G. Scannell.

Grades 5 and 6—Adelaide Flagg.

Grades 3 and 4—Frances Hollier.

Grades 1 and 2—Mabel A. Drake.

SOUTH SCHOOL.

Grades 4, 5 and 6—Catherine F. Allen.

Grades 1, 2 and 3—Mary A. Billings.

Drawing, Ella K. Herrick.

ELBRIDGE GRANT

DEALER IN



Groceries, Provisions and Flour.

Postmaster and Express Agent.

P. O. Block, Maple Street, - - - NORTH BELLINGHAM, MASS.

J. E. CAMP, Portable Saw Mill

Estimates given for Cutting, Drawing and Sawing Lumber, on lots or any part of same.

Office, Hartford Avenue, Corner Beech Street,
CARYVILLE, MASS.

CHAS. R. WEEKS,

Successor to E. B. METCALF,

MANUFACTURER OF

Wooden Boxes, Cases, Shooks, &c.

Log Sawing, Planing and Jobbing.

Dealer in and Manufacturer of PURE CIDER and VINEGAR.
CIDER MAKING TO ORDER. The Finest Cider Mill in this Section.

CARYVILLE, MASS.

Bellingham Free Public Library.

Main street, corner Mechanic.

Founded 1895. Number volumes, 1,500.

Trustees, Mrs. Olive Cook, Henry A. Whitney, Wesley E. Howes,
Mrs. May L. Wright, Mrs. Alie A. Burr, Miss Sarah T.
Rockwood.

Librarian, Sarah T. Rockwood.

Library open Saturday from 3 to 5.30 p.m., and Tuesday from
7 to 8 p.m.

Bellingham Town Officers.

Town Clerk:

HENRY A. WHITNEY.

Town Treasurer:

L. FRANCIS THAYER.

Selectmen:

CARROLL E. WHITE, MICHAEL F. RYAN,
HENRY W. PICKERING.

Assessors:

ORVILLE C. RHODES, GILBERT H. DRAKE,
CARROLL E. WHITE.

Overseers of the Poor:

OTTO L. BULLARD, H. W. PICKERING,
F. A. SHERBORNE.

School Committee:

HORACE A. BROWN, J. O. RICHARDSON,
CLARENCE A. CROOKS.

Collector of Taxes:

FELIX BROTHERS.

Road Commissioners:

MAURICE J. CONNELLY, PROCTER P. COOK,
FRED M. RHODES.

Constables:

W. H. THAYER, FRED M. RHODES,
G. H. DRAKE, E. M. BENNETT.

Auditor:

DR. N. W. SANBORN.

Tree Warden:

HENRY A. WHITNEY.

Sextons:

S. FRED METCALF, ORVILLE C. RHODES,
HENRY A. WHITNEY, HENRY W. PICKERING.

A. M. SMITH, Contractor and Builder.

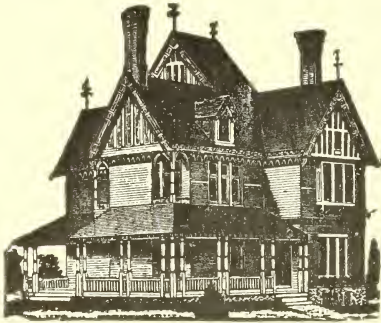

Plans and Estimates
Furnished at Short
Notice.

HARTFORD AVE.

P. O. Box 14.

NO. BELLINGHAM,
MASS.

HENRY W. WHIPPLE, Horses and Carriages.

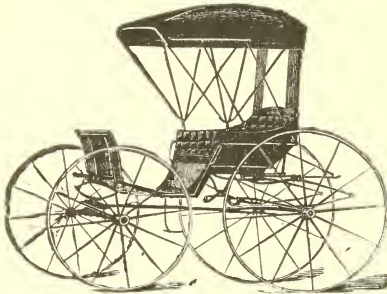

AGENT FOR THE

H. A. Noyes Carriages

South Main St.,

(Scott Hill),

BELLINGHAM.

P. O. Woonsocket, R. I.

Telephone 212 J.

Bellingham Churches.

BAPTIST CHURCH, North Bellingham.

No settled pastor.

Superintendent Sunday School, A. Maud Grant.

Sunday services: 10.30 a.m. and 7 p.m. Sunday School, 12.00 m. Y. P. S. C. E. 7 p.m.

ST. BRENDEN'S CHURCH, (Catholic), North Bellingham.

Organized 1896.

Pastor, Rev. J. D. Kelliher, of Medway.

Sunday, Mass 9 a.m.

BAPTIST CHURCH, Bellingham.

Organized, 1737.

No settled pastor.

Superintendent Sunday School, Alonzo N. Whitney.

Sunday services: 10.45 a.m. and 7.30 p.m. Sunday School 12.00 m.

LADIES' AID SOCIETY, President, Mrs. Alonzo N. Whitney.

Bellingham Societies.

PATRONS OF HUSBANDRY.

BELLINGHAM GRANGE, No. 190.

Meets second and fourth Tuesday evenings of each month in Town Hall at 7.30 in winter and 8 in summer.

Master, Frank C. Albee; Overseer, James Crayton; Lecturer, Dr. N. W. Sanborn; Secretary, W. P. Greenwood; Treasurer, H. A. Whitney; Purchasing Agent, O. C. Rhodes; Pianist, Mabel R. Carter.

Y. P. S. C. ENDEAVOR.

President, Mrs. Kate O'Hara; Vice President, Miss Allie Whitney; R. S., Miss Gertrude Rockwood; C. S., Miss Allie Whitney; Treasurer, Miss Ada Trask.

HOME NATIONAL BANK.

Old Bank Building, 207 Main Street,
MILFORD, MASS.

Organized May, 1875. * Capital \$130,000. * Par Value Shares \$100.

B. E. HARRIS, PRESIDENT. N. B. JOHNSON, CASHIER.

DIRECTORS—B. E. Harris, Milford; R. C. Eldridge, Milford; Clinton R. Scott, Milford;
Julius A. George, Mendon; Frank J. Dutcher, Hopedale; J. B.
Bancroft, Hopedale; George W. Ellis, Milford.

Discount Day, THURSDAY, 9 A. M. Bank Hours: 9 A. M. to 12 M., and from
1.30 to 3.30 P. M.

ORLANDO AVERY.

G. P. WOODBURY.

AVERY & WOODBURY,

DEALERS IN

Furniture, Carpeting

Wall Paper and Curtains,

CROCKERY, GLASS AND SILVERWARE.

☞ Upholstering, Carpet and Shade Work a Specialty.

212 and 214 Main St., - MILFORD, MASS.

Marble and Granite

MONUMENTS,

Tablets and Headstones. Lettering a Specialty.

A. C. KINNEY,

7 South Bow St., - - MILFORD, MASS.

At J. L. BUXTON'S

MACHINE SHOP

Rear of 44 Central Street,

MILFORD, MASS.,

Is where you can get the ACME HEATING DRUM. Also any kind
of machine job done to order. Locksmith, saws filed, scissors and all kinds of
tools ground. Sewing machines repaired, lawn mowers, etc.

BELLINGHAM RESIDENT DIRECTORY.

ABBREVIATIONS.

Av., avenue; B., Boston; bds., boards; bldg., building; blk., block; C., Caryville; cor., corner; ct., court; emp., employed; h., house; n., near; N. B., North Bellingham; opp., opposite; p., page; pk., park; pl., placé; S. B., South Bellingham; sq., square. After the name of a street the word "street" is omitted.

- Adams, Amanda L. Mrs., h. Maple, (N. B.)
 Adams, Amos T., mill operative, h. Mechanic, n. South Main.
 Adams, Clarissa, at almshouse.
 Adams, David F., milkman, Maple, (N. B.), h. do.
 Adams Express, Bellingham Junction, No. Bellingham and Caryville R. R. stations.
 Adams, Frank, mill operative, h. Main.
 Adams, Ruel Mrs., h. Hartford av., (N. B.)
 Addison, Thomas, seaman, bds. J. Stockton's Farm, (C.)
 Aldrich, Albert A., farmer and milkman, South Main, cor. North, (S. B.), h. do., (P. O. Woonsocket, R. I.)
 Allen, Catherine F., school teacher, bds. P. T. Allen's, Paine, (S. B.)
 Allen, Cornelius, mill operative, h. Hartford av., (N. B.)
 Allen, John, mill operative, h. Maple, (N. B.)
 Allen, Mary A., bds. P. T. Allen's, Paine, (S. B.)
 Allen, Patrick F., mill operative, h. Hartford av., (N. B.)
 Allen, Patrick T., farmer, h. Paine, (S. B.), (P. O. Woonsocket, R. I.)
 Allen, Sarah J., bds. P. T. Allen's, Paine, S. B.)
 Arnold, Francis E., watchman, h. Maple, (N. B.)
 Arnold, Frank E., mill operative, bds. F. E. Arnold's, Maple, (N. B.)
 Arnold, Harry L., blacksmith, bds. H. O. Arnold's, Central, (P. O. Woonsocket R. I.)
 Arnold, Henry O., farmer, h. Central, (P. O. Woonsocket, R. I.)
 Arnold, Lewis, milkman, So. Main, (S. B.), h. do., (P. O. Woonsocket, R. I.)
 Averill, Wilson, farmer, h. Blackstone, (S. B.)

- Barbour, Cynthia N. Mrs., h. Maple, (N. B.)
 Barbour, Horace E., farmer, h. Taunton, cor. Main.
 Barbour, John E., bookkeeper, h. Maple, (N. B.)
 Barnes, James, farmer, h. Maple, (N. B.)
 Bates, Alanson, retired, h. Mechanic, cor. Main.
 Bates, Dexter, h. Main, n. the post office.
 Bates, Etta Miss, bds. Geo. Nelson's, Mechanic.
 Bazaron, Hackadore, farmer, h. So. Main, (P. O. Woonsocket,
 Beach, Jennie Mrs., h. Maple, (N. B.)
 R. I.)
 Bearse, Christopher, farmer, h. So. Main, (P. O. Woonsocket,
 R. I.)
 Beaudry, Samuel B., engineer, h. Paine, (P. O. Woonsocket,
 R. I.)
 Beauparlent, Alexander, farmer, h. Chestnut, (P. O. Woonsocket,
 R. I.)
 Belcher, Edward A., section hand, h. Main, opp. Taunton.
 Bennett, Edwin M., teamster, h. Becch, (C.)
 Bennett, Thomas, loom fixer, h. Pleasant, (C.)
 Bent, Mary T. Mrs., bds. Mrs. C. Thomas', Maple, (N. B.)
 Bernier, Victor, emp. in Woonsocket, h. Paine, (S. B.), (P. O.
 Woonsocket, R. I.)
 Bigwood, David, supt. T. M. & Co.'s mill, h. Pearl, (C.)
 Billings, Mary A., school teacher, h. South Main.
 Billings, Milton R., farmer, h. Blackstone, cor. South Main, (S.
 B.)
 Bishop, William, h. Centre, n. Woonsocket line. (P. O. Woon-
 socket, R. I.)
 Bissonnett, Arthur, barber, h. Wrentham, (P. O. Woonsocket,
 R. I.)
 Bixby, Mahitable, bds. Rev. J. M. Rockwood's, Mechanic.
 Bradley, Harris, farmer, h. off Hartford av., P. O. West Med-
 way.)
 Breen, Hannah Miss, weaver, h. Hartford av., (N. B.)
 Breen, Julia Miss, h. Hartford av., (N. B.)
 Brooks, William, carpenter, h. Farm, (C.)
 Brothers, Felix, farmer, h. Blackstone, (P. O. Woonsocket, R. I.)
 Brothers, Isaac, farmer and wholesale milk dealer, Locust, (S.
 B.), h. do., (P. O. Woonsocket, R. I.)
 Brown, David, farmer, h. High. (P. O. Unionville.)
 Brown, Edith S., postmaster, bds. E. B. Stone's, Pearl, (C.)
 Brown, Frank T., farmer, h. High, (P. O. Unionville.)
 Brown, George W., bds. W. H. Gildersléve's, Mendon.
 Brown, Horace A., teller Milford National Bank, h. Pearl, (C.)
 Brown, Joseph, mill operative, h. off Centre, (S. B.), (P. O.
 Woonsocket, R. I.)
 Brown, Madelia Mrs., h. Mechanic, n. Blackstone.

OUR EASY TERMS **FURNITURE and CARPETS** On Weekly Payments.
 That's what we sell and the way we sell it.
 We please everybody.
Austin S. Cook & Co., 67-69 Main Street, WOONSOCKET, R.I.

- Brown, Margaret, bds. Mrs. M. Brown's, Mechanic.
 Bruder, George, emp. in hospital, h. So. Main, (S. B.)
 Bruso, Jesse, machinist, h. Wrentham, (P. O. Woonsocket, R. I.)
 Bullard, Addison E., prop. Caryville mills, h. Pearl, (C.)
 Bullard, Mary C., h. Hartford av., (N. B.)
 Bullard, Otto L., wood, milk and fertilizers, Hartford av., opp. Maple, (N. B.), h. do.
 Burchard, Joseph H., h. Centre, at Crooks' corner, (S. B.)
 Burke, Bridget, at almshouse.
 Burke, Isabella Mrs., h. Pearl, (C.)
 Burke, John E., weaver, h. Hartford av., (N. B.)
 Burke, Simon E., teamster, h. Pearl, (C.)
 Burr, Addison S., farmer, h. High.
 Burr, Charles, h. Mendon, n. Brook.
 Burr, W. A., farmer, h. Railroad, (S. B.), (P. O. Woonsocket, R. I.)
 Butterfield, Albert, shuttle maker, h. Hartford av., n. Depot, (P. O. South Milford.)
 Byron, Philip L., carpenter, h. Hartford av., (P. O. So. Milford.)
- Caldwell, Cora G. Mrs., h. Mechanic.
 Callahan, Ida, mill operative, bds. Mrs. M. M. Kane's, Hartford av., (C.)
 Callahan, James, bds. Mrs. M. O'Connell's, Maple, (N. B.)
 Camp, Harry E., teamster, bds. J. E. Camp's, Hartford av., (C.)
 CAMP, JUDSON E., ice, wood and lumber, Hartford av. (C.), h. do.
 Camp, Luman R., teamster, h. Maple, (N. B.)
 Cane, John, mill operative, h. Hartford av., (C.)
 Care, Alfred W., farmer, h. Wrentham, (S. B.), (P. O. Woonsocket, R. I.)
 Carter, Charles S., farmer, h. Farm, (C.)
 Carter, Mabel R. Miss, bds. C. S. Carter's, Farm, (C.)
 Carter, Pheobe H. Mrs., bds. C. S. Carter's, Farm, (C.)
 CARYVILLE ICE CO., J. E. Camp, prop., Hartford av., (C.)
 CARLSON, ANTONE, stone mason and contractor, h. off Lake, (S. B.), h. do., (P. O. Woonsocket, R. I.)
 Cass, Anson L., farmer, h. Centre, (S. B.), (P. O. Woonsocket, R. I.)
 Cass, Herbert A., h. Centre, (S. B.)
 Cassidy, Joseph, farmer, h. So. Main, (S. B.)

- Cate, Joseph, stone mason, h. off Centre, (S. B.), (P. O. Woonsocket, R. I.)
- Cavanaugh, Margaret, mill operative, bds. John Smith's, Maple, (N. B.)
- Chandler, Susan W. Mrs., h. off Hartford av., (P. O. West Medway.)
- Chappelle, Joseph, dyer, h. off Maple, (N. B.)
- Chappelle, Russie, picker, h. off Maple, (N. B.)
- Chapput, Samuel, stock keeper, h. Centre, (P. O. Woonsocket, R. I.)
- Charles River Woolen Co., Maple, (N. B.)
- Chilson, Almira B. Mrs., (h. Railroad, cor. Park, (S. B.), (P. O. Woonsocket, R. I.)
- Chilson, Almira E. Mrs., h. Railroad, (S. B.), (P. O. Woonsocket, R. I.)
- Chilson, Emma A., h. South Main.
- Chilson, Laura I., h. South Main.
- Chilson, Libeus, at almshouse.
- Chilson, Mary M., h. South Main.
- Chilson, Minnie B., bds. Mrs. A. B. Chilson's, Railroad, (P. O. Woonsocket, R. I.)
- Clark, Alvin H., mill operative, h. Mechanic.
- Clark, Joel J., foreman weaving room C. R. mill, h. Maple, (N. B.)
- Clark, Lewis Mrs., h. Maple, (N. B.)
- Clark, Olive J. Mrs., h. South Main, n. Mechanic.
- Cobb, James H., foreman card room, h. Pearl, (C.)
- Cody, William, laborer, h. Hartford av.
- Colburn, Edgar E., teamster, h. Mechanic.
- Connolly, Daniel, mill operative, h. off Pearl, (C.)
- Connolly, Maurice J., teaming and jobbing, Hartford av., (C.), h. do.
- Cook, Eli E., emp. and bds. O. A. Cook's, Franklin, (S. B.), (P. O. Woonsocket, R. I.)
- Cook, Florence J., dressmaker, bds. P. P. Cook's, Mechanic.
- Cook, George W., carpenter, h. South Main, (S. B.), (P. O. Woonsocket, R. I.)
- Cook, Henry, farmer, h. Lake, cor. Wrentham, (S. B.), (P. O. Woonsocket, R. I.)
- Cook, Hiram A., laborer, h. Mechanic.
- Cook, Ichabod, contractor and builder, South Main, (S. B.), h. do., P. O. Woonsocket, R. I.)

5% INTEREST ON YOUR SAVINGS. LOANS
MADE ON IMPROVED PROPERTY.

Old Colony Co-operative Bank, - Woonsocket, R. I.

- Cook, Jennie F., bds. O. A. Cook's, Franklin, (S. B.), (P. O. Woonsocket, R. I.)
- Cook, Lucius O., farmer, h. Lake, n. Cross.
- Cook, Osman A., farmer and milkman, Franklin, (S. B.), h. do, (P. O. Woonsocket, R. I.)
- Cook, Proctor P., wood and lumber, Mechanic, h. do
- Cook, Waldo W., carpenter, h. So. Main, (S. B.), (P. O. Woonsocket, R. I.)
- Cook, Walter E., teamster, h. Mechanic.
- Cook, William L., fish, etc., Mechanic, cor. Maple, h. do.
- Coombs, Mary A., mill operative, bds. W. E. Coombs', Maple, (N. B.)
- Coombs, William A., engineer, bds. W. E. Coombs', Maple, (N. B.)
- Coombs, William E., farmer, h. Maple, (N. B.)
- Cork, Alton B., farmer, bds. Mrs. Samuel Cork's, Mendon.
- Cork, Philip, farmer, h. Mendon.
- Cork, Samuel Mrs., h. Mendon.
- Cormier, Philip, saw mill, blacksmith and wheelwright, Mendon, h. do.
- Crawford, John D., mill operative, h. Mechanic.
- Crayton, James, painter and paperhanger, Main, h. do.
- Crooks Brothers, (C. F., H. E. and W. L. Crooks), portable saw mill, Prospect, cor. Lake.
- Crooks, Charles F., portable saw mill, (Crooks Bros.), bds. C. A. Crooks', Prospect.
- Crooks, Clarence A., farmer, h. Prospect, cor. Lake.
- Crooks, Ella A., bds. A. D. Crooks', Lake.
- Crooks, George D., farmer, h. Lake, n. Cross.
- Crooks, Hiram E., portable saw mill (Crooks Bros.), bds. C. A. Crooks', Prospect.
- Crooks, William L., portable saw mill (Crooks Bros.), bds. C. A. Crooks', Prospect.
- Cross, Charles E., farmer, h. Mechanic.
- Cross, John A., farmer, bds. Julius Cross', Mechanic.
- Cross, John E., farmer, h. Mechanic.
- Cross, Joseph Mrs., h. Mechanic.
- Cross, Julius, h. Mechanic.
- Cross, Robert, milkman, Mechanic, n. Main, h. do.
- Cross, Robert J., farmer, h. Mechanic.
- Cross, Sabin W., farmer, h. Mechanic, n. Main.
- Cross, Sarah, at almshouse.

Your Deposits here earn 4 1-2% from date of deposit.

Central Trust Co. 171 Westminster St. Capital Stock
PROVIDENCE, R. I. \$100,000.00

- Crusoe, Jerry, motorman, h. Centre, (S. B.), (P. O. Woonsocket, R. I.)
- Cullen, Annie, weaver, h. Maple, (N. B.)
- Dandruand, Lena, weaver, bds. T. Dandruand's, off Pearl, (C.)
- Dandruand, Ophelia, mill operative, bds. T. Dandruand's, off Pearl, (C.)
- Dandruand, Tufley, mill operative, h. off Pearl, (C.)
- Daniels, Robert, at almshouse.
- Davis, Charles F., farmer, h. Millen, (N. B.), (P. O. Milford.)
- Davis, Charles F. Jr., emp. in Hopedale, bds. C. F. Davis', Millen, (P. O. Milford.)
- Davis, Frederick L., farmer, h. Hartford av., (P. O. West Medway.)
- Davis, John C., emp. in Hopedale, bds. C. F. Davis', Millen, (P. O. Milford.)
- Davis, Phœbe Mrs., h. Millen, (N. B.), (P. O. Milford.)
- Dawley, Francis H., farmer, h. Hartford av., (N. B.)
- Dawley, Jennie, h. Hartford av., (N. B.)
- De Brosie, Louis, sausage mfr., Centre, (S. B.), h. do., (P. O. Woonsocket, R. I.)
- Dee, Daniel, h. Maple. (N. B.)
- Dee, John, mill operative, Maple, cor. Hartford av., (N. B.)
- Deeley, James S., mill operative, h. Pearl, (C.)
- Deflande, Michael, mill operative, h. Maple, (N. B.)
- Delfee, William, mill operative, h. Centre, (S. B.), (P. O. Woonsocket, R. I.)
- Desmond, Cornelius, mill operative, h. Hartford av., (N. B.)
- Desmond, John, mill operative, h. Maple, (N. B.)
- Desmond, Joseph H., mill operative, h. Maple, (N. B.)
- Desmond, Patrick, mill operative, h. off Hartford av., (N. B.)
- Desmond, Robert, mill operative, h. Maple, (N. B.)
- Desmond, Timothy, mill operative, h. _____
- Devlin, Susan Miss, bds. J. E. Mullen's, Maple, (N. B.)
- Dewyer, Daniel, mill operative, h. Hartford av., (N. B.)
- Dewyer, Hannah, mill operative, bds. Mrs. J. Dewyer's, Hartford av., (N. B.)
- Dewyer, Joanna Mrs., h. Hartford av., (N. B.)
- Dewyer, Margaret, mill operative, bds. Mrs. J. Dewyer's, Hartford av., (N. B.)
- Dewyer, Mary A., mill operative, bds. Mrs. J. Dewyer's, Hartford av., (N. B.)

Globe Clothing Co. SUITS, OVERCOATS, duplicated only by custom tailors.
Main and Court Streets, = Woonsocket, R. I.

- Dewyer, Patrick, mill operative, h. Hartford av., (N. B.)
 Dion, Amie, machinist, h. Wrentham, (P. O. Woonsocket, R. I.)
 Dix, Harriet A. Mrs., h. Depot, cor. Hartford av., (P. O. South Milford.)
 Dix, John H., electric car conductor, h. Depot, cor. Hartford av., P. O. South Milford.)
 Donegal, Alfred, laborer, h. off Maple, (N. B.)
 Donlavey, Barney, mill operative, bds. Miss H. Gaffeny's, Pleasant, (C.)
 Dooling, Maurice, mill operative, h. Maple, (N. B.)
 Doubee, Alex., mill operative, h. Maple, (N. B.)
 Drake, Ariel B. Mrs., h. Hartford av., (N. B.)
 Drake, Gilbert H., carpenter, h. Hartford av., (N. B.)
 Drake, John M., night watchman, h. Hartford av., (N. B.)
 Drake, Mabel A., school teacher, bds. Mrs. A. B. Drake's, Hartford av., (N. B.)
 Drake, Mary Mrs., 99 years old, bds. W. O. Rhodes', Blackstone, (S. B.)
 Ducharme, John, canvasser, h. Centre, (S. B.), (P. O. Woonsocket, R. I.)
 Duffy, Dennis, foreman card room C. R. mills, h. Maple, (N. B.)
 Duffy, George E., agent C. R. Woolen Co., h. Maple, (N. B.)
 Dunning, Charles A., blacksmith, Beech, (C.), h. do.
 Duquet, Edmond A., farmer, h. North, (S. B.)
 Duquet, Frank H. Mrs., h. North, (S. B.)
- Eaton, John, at almshouse.
- Estes, Evelina A. Mrs., h. Centre, (S. B.), (P. O. Woonsocket, R. I.)
 Esty, Hartwell V., engineer, h. Cook av., (C.)
 Evans, Annie B. Miss, school teacher, bds. John Evans', Main.
 Evans, Delacey O., mill operative, h. Hartford av., (C.)
 Evans, John, poultry, etc., (John Evans & Co.), Main, h. do.
 Evans, John 2d, poultry, etc., (John Evans & Co.), Main, h. do.
 Evans, John & Co. (John Evans and John Evans 2d), poultry, etc., Main.
- Fairbanks, Mary A., bds. W. E. Fairbanks', Hartford av., (C.)
 Fairbanks, Warren E., bookkeeper, (B.), h. Hartford av., (C.)
 Fanwell, Benjamin, machinist, h. So. Main, (P. O. Woonsocket, R. I.)
 Farrar, Charles, laborer, h. Hartford av., (P. O. So. Milford.)
 Farrar, Charles R., laborer, h. Hartford av., (P. O. South Milford.)
 Felton, Charles E., machinist, bds. W. Rand's, Hartford av., (N. B.)

FURNITURE, **CARPETS** Draperies, Rugs.

Austin S. Cook & Co., 67-69 Main St., Woonsocket, R. I.

Fisher, Charles, mill operative, bds. Oliver Fisher's, Hartford av.,
(C.)

Fisher, L. L., h. Mechanic, n. South Main.

Fisher, Oliver J., mill operative, h. Hartford av., (C.)

Fisk, Henry S., farmer, h. South Main.

Fisk, Mary D., straw worker, bds. H. S. Fisk's, South Main.

Fitzgerald, Charles W., carder, h. Pearl, (C.)

Fitzgerald, Margaret Mrs., Centre, (S. B.), (P. O. Woonsocket,
R. I.)

Fitzgerald, May A., bds. Mrs. M. Fitzgerald's, Centre, (S. B.),
(P. O. Woonsocket, R. I.)

Fitzpatrick, Cornelius, mill operative, h. Maple, (N. B.)

Fitzpatrick, Garret, mill operative, bds. C. Fitzpatrick's, Maple,
(N. B.)

Fitzpatrick, George, mill operative, h. Maple, (N. B.)

Fitzpatrick, Maria A., mill operative, bds. M. Fitzpatrick's,
Hartford av., (N. B.)

Fitzpatrick, Mary A., mill operative, bds. M. Fitzpatrick's,
Hartford av., (N. B.)

Fitzpatrick, Mary J., bds. C. Fitzpatrick's, Maple, (N. B.)

Fitzpatrick, Maurice, laborer, h. Hartford av., (N. B.)

Fitzpatrick, Maurice Jr., spinner, h. Hartford av., (N. B.)

Fitzpatrick, William H., mill operative, bds. C. Fitzpatrick's,
Maple, (N. B.)

Fitzpatrick, William J., machinist, h. Hartford av., (N. B.)

Flanagan, Edward B., boss finisher, h. Maple, (N. B.)

Fogg, Ernest, spinner, h. Cook av., (C.)

Foley, Annie G., weaver, bds. T. Foley's, Hartford av., (N. B.)

Foley, Henry J., machinist, bds. T. Foley's, Hartford av., (N.
B.)

Foley, John, mill operative, h. off Hartford av., (N. B.)

Foley, Minnie E. Miss, bds. T. Foley's, Hartford av., (N. B.)

Foley, Timothy, mill operative, h. Hartford av., (N. B.)

Foley, Timothy E., conductor, bds. T. Foley's, Hartford av.,
(N. B.)

Foskett, Gilbert O., mill operative, bds. Miss H. Gaffney's,
Pleasant, (C.)

Franklin, Bertha J., bds. Mrs. H. E. Franklin's, Mechanic.

Franklin, H. E. Mrs., h. Mechanic.

Freeman, Alanson, farmer and milkman, Wrentham, (S. B.),
h. do., (P. O. Woonsocket, R. I.)

Freeman, George A., chief engineer E. L. station at Woonsocket,
h. Wrentham, (S. B.), (P. O. Woonsocket, R. I.)

- Gaffney, Hannah Miss, boarding house, Pleasant, (C.), h. do.
 Gaffney, Mary Miss, h. Pleasant, (C.)
 Gandron, Joseph, laborer, h. off Centre, (P. O. Woonsocket, R. I.)
 Gardner, ——— Mrs., h. High.
 Garrippy, Felix, section hand, h. Nason, (P. O. South Milford.)
 Gay, Frank, laborer, h. South Main.
 Gay, George O., emp. in Milford, bds. O. D. Gay's, Mechanic.
 Gay, Oliver D., farmer, h. Mechanic, cor. Main.
 Gerstle, John J., laborer, h. South Main.
 Gerstle, Joseph, farmer, h. Main.
 Gildersleve, William H., farmer, h. Mendon.
 Goddard, Thomas, foreman finishing room T. M. & Co.'s mill, h. Hartford av., (C.)
 Gorman, Isabella Mrs., h. Centre, (S. B.), (P. O. Woonsocket, R. I.)
 Gorman, Michael, farmer, h. Centre, (S. B.), P. O. Woonsocket, R. I.)
 Gorkey, Lillian Miss, emp. and bds. J. A. Simpson's, Hartford av., (P. O. South Milford.)
 Gould, Charles, farmer, h. Hartford av.
 Gould, Myra Miss, bds. C. Gould's, Hartford av.
 Grant, A. Maud, assistant postmaster, (Franklin), h. Hartford av., (N. B.)
 GRANT, ELBRIDGE, groceries, dry goods, boots and shoes, Maple, h. Hartford av., (N. B.)
 Grant, E. Earle, clerk, bds. Elbridge Grant's, Hartford av., (N. B.)
 Grant, Wallace W., farmer, bds. C. E. White's, Mendon.
 Grant, William P., machinist, bds. E. E. Grant's, Hartford av., (N. B.)
 Graves, James L., farmer, h. Mechanic.
 Greene, Bertha L., school teacher, bds. Mrs. M. L. Greene's, Wrentham, (S. B.)
 Greene, George W., bds. Mrs. M. L. Greene's, Wrentham, (S. B.)
 Greene, Maria L. Mrs., h. Wrentham, (S. B.), (P. O. Woonsocket, R. I.)
 Gregory, Homer, farmer, h. So. Main, (P. O. Woonsocket, R. I.)
 Griffin, ——— Mrs., h. Hartford av., (N. B.)
 Griffin, Charles R., mill operative, h. Hartford av., (N. B.)
- Hamilton, Eugene, emp. in saw mill, h. Hartford av., (N. B.)
 Hammond, Roland Mrs., h. Main.
 Hancceck, Albert A., emp. L. F. Thayer's, h. Main.
 Harper, Hermentgil, farmer, h. Wrentham, (S. B.), P. O. Woonsocket, R. I.)
 Harper, Vitol, bds. H. Harper's, Wrentham, (S. B.), (P. O. Woonsocket, R. I.)

- Haskard, Frank P., fish, etc., Mechanic, h. do.
 Hawes, E. George, mill overseer, h. Hartford av., (N. B.)
 Hay, Claude J., dyer, bds. W. C. Hay's, Wrentham, (S. B.),
 (P. O. Woonsocket, R. I.)
 Hay, George R., dyer, bds. W. C. Hay's, Wrentham, (S. B.),
 (P. O. Woonsocket, R. I.)
 Hay, William C., boss dyer at Woonsocket, h. Wrentham, n.
 Lake, (S. B.), (P. O. Woonsocket, R. I.)
 Haynes, William, carpenter, h. Hartford av.
 Hefferman, Annie L., mill operative, bds. M. Hefferman's, Hart-
 ford av., (N. B.)
 Hefferman, Katie V., mill operative, bds. M. Hefferman's, Hart-
 ford av., (N. B.)
 Hefferman, Michael, h. Hartford av., (N. B.)
 Hefferman, Thomas, mill operative, bds. M. Hefferman's, Hart-
 ford av., (N. B.)
 Henck, Augustus, painter, bds. Mrs. Sarah Henck's, Mechanic.
 Henck, Sarah Mrs., h. Mechanic.
 HILL, BENNIE E., ice and wood, h. at West Medway.
 Hicks, Clarence L., teamster, bds. P. P. Cook's, Mechanic.
 Hixon, Charles E., mill operative, bds. L. L. Hixon's, Hartford
 av., (C.)
 Hixon, Luther L., mill operative, h. Hartford av., (C.)
 Hoar, Frank E., foreman in mill, h. Paine, (S. B.), (P. O.
 Woonsocket, R. I.)
 Hoar, Joseph F., poultry, etc., Paine, (S. B.), h. do., (P. O.
 Woonsocket, R. I.)
 Hodskins, Edmund, horse trainer, h. So. Main, (S. B.)
 Holbrook, Lucien L., carpenter, bds. Mrs. S. A. Holbrook's,
 Hartford av., (N. B.)
 Holbrook, Sabin A. Mrs., h. Hartford av., (N. B.)
 Howarth, George R., dyer, h. Hartford av., (C.)
 Howe, Wesley E., poultry raiser and fruit grower, Hartford av.,
 (N. B.), h. do.
 Hoyt, Clarence W., farmer, h. Locust, (S. B.), (P. O. Woon-
 socket, R. I.)
 Humes, James V., h. Maple, (N. B.)
 Humes, Mary A. Mrs., h. Maple, (N. B.)
 Hunter, James, emp. in Milford, h. Nason, (N. B.), (P. O.
 South Milford.)
 Irons, Edwin Z., farmer, h. Hartford av.

Start a Bank Account with \$1.00. We pay 4 1-2% from date of deposit
Central Trust Co. 171 Westminster St.
 Providence, R. I.

Jendren, Joseph, mill operative, h. Pearl, (C.)
 Jennett, Elizabeth Miss, stenographer, bds. T. Goddard's, Hartford av., (C.)
 Jillson, Elizabeth Mrs., h. Wrentham, (S. B.), (P. O. Woonsocket, R. I.)
 Johnson, Charles H., painter, h. Hartford av., n. the railroad, (P. O. South Milford.)
 Johnson, Justin L., carpenter, h. Wrentham, (S. B.), (P. O. Woonsocket, R. I.)
 Josselyn, William A., mill operative, bds. E. M. Bennett's, Beech, (C.)

Kane, James, mill operative, h. off Pearl, (C.)
 Kane, Katherine, weaver, bds. Mrs. M. M. Kane's, Hartford av., (C.)
 Kane, Margaret M., weaver, bds. Mrs. M. M. Kane's, Hartford av., (C.)
 Kane, Mary A., weaver, bds. Mrs. M. M. Kane's, Hartford av., (C.)
 Kane, Mary M. Mrs., h. Hartford av., cor. Farm, (C.)
 Keach, Emma J., h. Depot.
 Keith, Carlton A., farmer, h. Hartford av., (N. B.)
 Keith, Collins A., farmer, h. Hartford av., (N. B.)
 Kelliher, William T., mill operative, h. Hartford av., (N. B.)
 Kennedy, Michael, mill operative, h. Hartford av., (N. B.)
 Kennelley, Adeline Mrs., h. Maple, (N. B.)
 Kennelley, James E., mill operative, h. Maple, (N. B.)
 Kennelley, Jerry, mill operative, h. Hartford av., (N. B.)
 Kennelley, Mary, weaver, h. Maple, (N. B.)
 Kierman, John F., h. Pleasant, n. Franklin line, (C.)
 Kierman, John J., mill operative, h. Pleasant, (C.)
 King, David A., provisions, Hartford av., (N. B.), h. do.

Lampert, Philip G., boss filler, h. Farm, (C.)
 Lane, Charles, mill operative, h. off Wrentham, (P. O. Woonsocket, R. I.)
 Larzelle, Warren, farmer, h. Blackstone, n. North, (S. B.)
 Lavalley, John, carpenter, h. Centre, (S. B.), (P. O. Woonsocket, R. I.)
 Lawrence, Sylvanus J., painter and paperhanger, South Main, h. do.

Globe Clothing Co. SHIRTS, COLLARS,
 NECKWEAR.
 Main and Court Streets, - Woonsocket, R. I.

FURNITURE
THAT IS
DURABLE.

ALWAYS BUY OF
AUSTIN S. COOK & CO.,
 67-69 Main St., Woonsocket, R. I.
 Furniture and Carpets on Weekly Payments.

- Leahy, Johanna Mrs., h. Maple, (N. B.)
 Leahy, Nora A., mill operative, bds. Mrs. J. Leahy's, Maple,
 (N. B.)
 Ledeaux, Lewis, carder, h. Pearl, (C.)
 Ledeaux, Lewis Jr., mill operative, bds. L. Ledeaux's, Pearl,
 (C.)
 Lee, Charles E., conductor, h. South Main, (S. B.), (P. O.
 Woonsocket, R. I.)
 Lesure, William, mail carrier, h. Centre, (S. B.), (P. O. Woon-
 socket, R. I.)
 Levesque, Joseph, hairdresser, Centre, h. do., (P. O. Woonsocket,
 R. I.)
 Levesque, Willis, letter carrier, h. Centre, (P. O. Woonsocket,
 R. I.)
 Lipsett, Edward, farmer, h. Hartford av., (N. B.)
 Lowe, Elizabeth A. Mrs., h. Beech, (C.)
 Lyman, Alfred F., milkman, Wrentham, (S. B.), h. do., (P. O.
 Woonsocket, R. I.)
 Lyon, Lloyd, care of golf grounds, h. Paine, (P. O. Woonsocket,
 R. I.)
- MacMasters, Etta L., bds. Geo. C. MacMaster's, Hartford av.,
 (N. B.)
 MacMasters, George C., farmer, h. Hartford av., (N. B.)
 MacMasters, Gordon C., machinist, bds. G. C. MacMasters',
 Hartford av., (N. B.)
 Macy, John, spinner, h. Maple, (N. B.)
 Macy, Peter, bds. John Macy's, Maple, (N. B.)
 Mann, A. W., machinist, h. South Main, (S. B.), (P. O. Woon-
 socket, R. I.)
 Marble, Charles E., motorman, h. Mechanic, n. South Main.
 Mason, Charles A. Mrs., h. Franklin, cor. Locust, (S. B.), (P.
 O. Woonsocket, R. I.)
 Maxey, Jonathan B., engineer, h. Maple, (N. B.)
 McCarthy, John, milkman, Centre, at Crooks' corner, (S. B.),
 h. do., (P. O. Woonsocket, R. I.)
 McCarthy, John, h. Centre, (S. B.), (P. O. Woonsocket, R. I.)
 McCarthy, Mary A., bds. John McCarthy's, Centre, (S. B.)
 McCarthy, Sadie E., clerk, bds. John McCarthy's, Centre, (S. B.)
 McDowell, Minnie, emp. in Medway, h. Pearl, (C.)
 McGlin, Michael J., laborer, h. Main.
 McGuinnis, Frank, spinner, bds. Miss H. Gaffney's, Pleasant,
 (C.)

- McKenzie, Rebecca Mrs., bds. A. W. Care's, Wrentham, (S. B.)
 McManus, John, mill operative, h. off Maple, (N. B.)
 Mears, Hugh F., carpenter, h. Hartford av., (P. O. South Milford.)
 Melrose, George, florist, Maple, (N. B.), h. do.
 Marchant, ———, machinist, h. Centre, (S. B.), (P. O. Woonsocket, R. I.)
 Merrifield, Emma F., bds. J. J. Clark's, Maple, (N. B.)
 Metcalf, Edward B. Mrs., h. Hartford av., cor. Pearl, (C.)
 Metcalf, Frank P., engineer, h. Maple, (N. B.)
 Metcalf, S. Frederick, farmer, h. Hartford av., (N. B.)
 Metcalf, Samuel L., teamster, h. Hartford av., (C.)
 Metcalf, Saville, h. Hartford av., (N. B.)
 Migneault, Edwin, farmer, h. South Main, (S. B.), (P. O. Woonsocket, R. I.)
 Migneault, Edwin F., farmer and milkman, South Main, (S. B.), h. do., (P. O. Woonsocket, R. I.)
 Miller, Irvin C., teamster, h. Centre, (S. B.), (P. O. Woonsocket, R. I.)
 Millett, Pascal, blacksmith and wheelwright, Centre, (S. B.), h. at Woonsocket, R. I.)
 Millett, Samuel H., blacksmith, bds. P. Millett's, Woonsocket, R. I.)
 Miner, Noah, mill operative, bds. A. Doubee's, Maple, (N. B.)
 Mochisle, Domonick, dyer, h. off Maple, (N. B.)
 Modeki, Mary E., bds. D. F. Adams', Maple, (N. B.)
 Monche, Joseph, h. Centre, n. Crooks' corner, (S. B.), (P. O. Woonsocket, R. I.)
 Monche, Oliver, mill operative, h. Centre, (S. B.), (P. O. Woonsocket, R. I.)
 Mongass, Joseph, dyer, h. off Maple, (N. B.)
 Monroe, James, laborer, h. Mechanic, cor. Blackstone.
 Moore, Elmira Mrs., h. Main, cor. Taunton.
 Moore, Maria Mrs., bds. J. Gerstle's, Main.
 Morey, Albert G., engineer, h. So. Main, (P. O. Woonsocket, R. I.)
 Mullin, James E., dyer, h. Maple, cor. Hartford av., (N. B.)
 Murphy, John F., mill operative, h. Hartford av., (N. B.)
 Murphy, John F. Mrs., h. Maple, (N. B.)
 Murphy, Patrick, mill operative, h. Hartford av., (N. B.)
 Murphy, Ellen Mrs., h. Maple, (N. B.)
 Murrow, Charles, h. at Crooks' corner, (P. O. Woonsocket, R. I.)
- Naughton, J. Francis, motorman, bds. Michael Naughton's, Hartford av., (N. B.)
 Naughton, John J., bds. Michael Naughton's, Hartford av., (N. B.)

Naughton, Mary E., bds. Michael Naughton's, Hartford av.,
(N. B.)

Naughton, Michael, card stripper, h. Hartford av., (N. B.)

Nelson, Arthur C., carpenter and builder, Mechanic, h. do.

Nelson, George, farmer, h. Mechanic.

NEW ENGLAND TELEPHONE CO.

Norcross, Ellis T. Mrs., h. Hartford av., cor. Depot, (P. O.
South Milford.)

Norfolk Woolen Co., Geo. L. Palmer, supt., Mill.

Nourse, Albert, mill operative, h. Hartford av., (N. B.)

Nourse, George D., farmer, h. Mechanic.

Nugent, Charles J., portable saw mill, h. Hartford av., n. Med-
way line, (C.)

Nugent, Susan A. Mrs., h. Beech, (C.)

Ober, Edward P., farmer, h. Farm. (C.)

O'Connell, Mary E. Mrs., boarding house, Maple, (N. B.), h. do.

O'Connor, George E., farmer, h. Mendon, n. Mendon line.

O'Donnell, Patrick, picker, h. Pearl, (C.)

O'Donnell, Thomas, carder, bds. P. O'Donnell's, Pearl, (C.)

O'Hara, Cornelius, section hand, h. South Main, cor. Mechanic.

O'Keefe, John, watchman, h. off Pleasant, (C.)

O'Keefe, Mary A., weaver, bds. John O'Keefe's, off Pleasant,
(C.)

O'Keefe, Nora M., weaver, bds. John O'Keefe's, off Pleasant,
(C.)

O'Keefe, William M., weaver, bds. John O'Keefe's, off Pleasant,
(C.)

O'Neil, Patrick, milkman, off Hartford av., (N. B.), h. do.

O'Rourke, Catherine, bds. J. E. O'Rourke's, Hartford av., (N. B.)

O'Rourke, Jerry, mill operative, bds. J. O'Rourke's, Hartford av.,
(N. B.)

O'Rourke, John, mill operative, h. Hartford av., (N. B.)

O'Rourke, John E., mill operative, h. Hartford av., (N. B.)

Osterhanks, William, teamster, h. Hartford av., cor. Pearl, (C.)

Page, Albert E., farmer, bds. D. F. Adams', Maple, (N. B.)

Palmer, George L., supt. Norfolk Woolen Co., h. Mill.

Paul, Peter J., weaver, h. Pearl, (C.)

Pearson, Mary A. Mrs., h. Hartford av., (C.)

Pearson, M. Gertrude, weaver, bds. Mrs. M. A. Pearson's, Hart-
ford av., (C.)

4 1-2% interest paid from date of deposit.

Central Trust Co. 171 Westminster St. Capital Stock
PROVIDENCE, R. I. \$100,000.00

- Pearson, Swansy, farmer, h. High.
 Perkins, Adley D., handkerchief mfr., Woonsocket, h. Centre.
 Peterson, John, farmer, bds. O. L. Bullard's, Hartford av., (N. B.)
 Phillips, Kate, emp. and bds. A. E. Bullard's, Pearl, (C.)
 Pickering, Albert S., mill operative, h. Beech, (C.)
 Pickering, Edwin F., farmer, h. Wrentham, (S. B.), (P. O. Woonsocket, R. I.)
 Pickering, Etta M., bds. F. E. Pickering's, Wrentham, (S. B.), (P. O. Woonsocket, R. I.)
 Pickering, F. E., mill operative, h. Wrentham, cor. Paine, (S. B.), (P. O. Woonsocket, R. I.)
 Pickering, Frank P., milkman, Wrentham, cor. Lake, (S. B.), h. do., (P. O. Woonsocket, R. I.)
 Pickering, Henry W., milkman, Wrentham, (S. B.), h. do., (P. O. Woonsocket, R. I.)
 Pickering, Malcolm O., emp. in Woonsocket, h. Wrentham, (S. B.), (P. O. Woonsocket, R. I.)
 Pickering, Merriam, bds. H. W. Pickering's, Wrentham, (S. B.)
 Pickering, M. S. Mrs., h. Wrentham, (S. B.), (P. O. Woonsocket, R. I.)
 Pickering, Nathaniel, farmer, bds. H. W. Pickering's, Wrentham, (S. B.)
 Pickles, Arthur E., farmer, bds. E. Pickles', Hartford av., (P. O. So. Milford.)
 Pickles, Edward, warp dresser, h. Hartford av., (P. O. So. Milford.)
 Pillsbury, Samuel L., farmer, h. Hartford av., (C.)
 Pillsbury, S. Mildred, bds. S. L. Pillsbury's, Hartford, (C.)
 Plough, John, mill operative, h. Pearl, (C.)
 Pond, William C., teamster, h. Hartford av., (C.)
 Pratt, Matilda S. Mrs., h. Hartford av., (C.)
 Putnam, J. A. Mrs., h. Mechanic.
- Rand, William, emp. in Boston, h. Hartford av., n. Main, (N. B.)
 Rattie, Peter, farmer, h. So. Main, (S. B.), (P. O. Woonsocket, R. I.)
 Rattie, William E., laborer, h. Chestnut, (P. O. Woonsocket, R. I.)
 Raymond, James F., motorman, h. Cross, (P. O. Woonsocket, R. I.)
 Record, Oscar A., farmer, h. Blackstone, (P. O. Woonsocket, R. I.)

Globe Clothing Co. HATS, CAPS,
 Trunks, Bags
 Main and Court Streets, = Woonsocket, R. I.

- Reed, Austin, farmer, h. Wrentham, (P. O. Woonsocket, R. I.)
 Rhodes, Elbridge A., farmer and milkman, wood and lumber, Lake, (S. B.), h. do., (P. O. Woonsocket, R. I.)
 Rhodes, Eugene N., poultry, etc., Locust, n. Wrentham line, (S. B.), h. do., (P. O. Woonsocket, R. I.)
 Rhodes, Florence B., bds. E. A. Rhodes', off Lake, (P. O. Woonsocket, R. I.)
 Rhodes, Fred M., motorman, h. Park, n. Railroad, (S. B.)
 Rhodes, Henrietta Mrs., bds. E. M. Taft's, Lake, (S. B.)
 Rhodes, John N., laborer, h. Locust, (P. O. Woonsocket, R. I.)
 Rhodes, Orville C., poultry, etc., junction Park and Railroad, (S. B.), h. do., (P. O. Woonsocket, R. I.)
 Rhodes, William O., farmer, h. Blackstone, n. North, (S. B.)
 Richards, Alexander, emp. in Providence, bds. E. Richards', Wrentham, (S. B.)
 Richards, Charles E., clerk, bds. J. B. Richards', Centre, (P. O. Woonsocket, R. I.)
 Richards, E., grocer, (Woonsocket), h. Wrentham, (S. B.), (P. O. Woonsocket, R. I.)
 Richards, Flora E., weaver, bds. H. D. Richards', Pleasant, (C.)
 Richards, Fred, mill operative, h. Cook av., (C.)
 Richards, Grace L., mill operative, bds. H. D. Richard's, Pleasant, (C.)
 Richards, Herbert D., machinist, h. Pleasant, (C.)
 Richards, John B., farmer, h. Centre, (P. O. Woonsocket, R. I.)
 Richards, Joseph J., painter, h. Franklin, (P. O. Woonsocket, R. I.)
 Richards, Thomas D., bds. H. D. Richards', Pleasant, (C.)
 Richardson, James O., janitor, h. Depot.
 Riley, James, farmer, bds. Thomas Riley's, South Main.
 Riley, Mary, bds. Thomas Riley's, South Main.
 Riley, Thomas, farmer, h. South Main, n. Centre.
 Riordan, Eugene, mill operative, h. Hartford av., (N. B.)
 Riordan, John, mill operative, h. Hartford av., (N. B.)
 Robinson, James, asst. veterinary surgeon, (Boston), h. Mendon, (in summer.)
 Rockwood, Edward E., clerk, h. South Main.
 Rockwood, Emily F., bds. Rev. J. M. Rockwood's, Mechanic.
 Rockwood, Joseph M. Rev., h. Mechanic.
 Rockwood, Nettie M., bds. V. Rockwood's, Main.
 Rockwood, Sarah T., librarian, h. Main.

WE CAN Place Insurance of any kind. Fire, Life, Accident or Plate Glass.
 B. M. Briggs & Sons, 166 Main St., Woonsocket, R. I.

- Rockwood, Susan A., dressmaker, bds. Rev. J. M. Rockwood's, Mechanic.
- Rockwood, Varnum B., retired, h. Main.
- Rowse, Moses, tailor, (Woonsocket), h. South Main, (S. B.), (P. O. Woonsocket, R. I.)
- Russen, Albert M., carpenter, bds. A. P. Russen's, Mendon.
- Russen, Andrew P., moulder, h. Mendon.
- Ryan, James, h. Hartford av., (N. B.)
- Ryan, Margaret, mill operative, bds. Mrs. Mary Ryan's, Hartford av., (N. B.)
- Ryan, Mary Mrs., h. Hartford av., (N. B.)
- Ryan, Michael F., mill operative, bds. Mrs. Mary Ryan's, Hartford av., (N. B.)
- Sanborn, Nathan W., M.D., Mendon, h. do.
- Sanderson, George B., machinist, h. South Main.
- Sawyer, Alexander, mill operative, h. Maple, (N. B.)
- Sawyer, Harriet Mrs., h. Cook av., (C.)
- Sawyer, John, weaver, bds. Mrs. H. Sawyer's, Cook av., (C.)
- Sawyer, Mary, weaver, bds. Mrs. H. Sawyer's, Cook av., (C.)
- Schnider, John J., farmer, h. Paine, (S. B.), (P. O. Woonsocket, R. I.)
- Schnider, William H., machinist, h. Centre, (S. B.), (P. O. Woonsocket, R. I.)
- Scott, Edgar M., farmer, h. South Main, (S. B.)
- Scott, Stephen E., farmer, h. South Main, (S. B.), (P. O. Woonsocket, R. I.)
- Scott, Willis B., teamster, bds. S. E. Scott's, South Main, (S. B.)
- Sears, Charles E., second-hand in mill, bds. G. E. Sears', Main.
- Sears, Eliphalet S., laborer, h. Mechanic.
- Sears, George E., mill superintendent, h. Main.
- Seneal, Joseph, watchman at Lake Hoag, h. do., (P. O. Woonsocket, R. I.)
- Shannan, Arthur F., painter, bds. John Shannan's, Hartford av., (P. O. So. Milford.)
- Shannan, John, farmer, h. Hartford av., n. Depot, (P. O. So. Milford.)
- Shea, Daniel T., foreman weaving room C. R. mill, h. Maple, (N. B.)
- Shea, Ellen, mill operative, bds. James Shea's, Hartford av., (N. B.)
- Shea, James, mill operative, h. Hartford av., (N. B.)
- Shea, Nellie, weaver, bds. James Shea's, Hartford av., (N. B.)
- Sherburne, Fred A., farmer, h. South Main.
- Sherburne, Mary E. Mrs., h. Main, cor. Taunton.
- Sherburne, ———, dyer, h. off Maple, (N. B.)
- Sherman, James M. Mrs., h. Franklin, (S. B.), (P. O. Woonsocket, R. I.)

- Shirley, George W., painter, h. Hartford av.
 Simonds, Edwin, com. trav., h. Cross, (P. O. Woonsocket, R. I.)
 Simpson, John A., farmer, n. Hartford av., (P. O. So. Milford.)
 Sleep, Lemuel O., machinist, h. Mechanic.
 SMITH, ASA M., carpenter and builder, Hartford av., (N. B.)
 h. do.
 Smith, Edmond R., farmer, h. Hartford av., (N. B.)
 Smith, James H., machinist, bds. M. Smith's, Hartford av.,
 (N. B.)
 Smith, John, mill operative, h. Maple, (N. B.)
 Smith, John, farmer, bds. C. E. White's, Mendon.
 Smith, Katie Miss, h. Hartford av., (N. B.)
 Smith, Michael, h. Hartford av., (N. B.)
 Smith, Peter, mill operative, h. Maple, (N. B.)
 Spain, Joseph, picker, h. off Maple, (N. B.)
 Spencer, James A., road master, h. Main.
 Spicer, Isaac N., machinist, h. Hartford av., n. Milford line,
 (P. O. South Milford.)
 Spicer, Lillian Miss, bds. Isaac N. Spicer's, Hartford av., (P. O.
 South Milford.)
 Spicer, May Miss, bds. Isaac N. Spicer's, Hartford av., (P. O.
 South Milford.)
 Staples, George A., milkman, South Main, (S. B.), h. do., (P.
 O. Woonsocket, R. I.)
 Stark, Milford, carpenter, h. Hartford av., (N. B.)
 St. George, Louis, h. Hartford av., (N. B.)
 St. Germaine, Carlist, mill operative, h. off Centre, n. Crooks'
 corner, (S. B.), (P. O. Woonsocket, R. I.)
 St. Martin, Adeline, mill operative, bds. A. St. Martin's, Cook
 av., (C.)
 St. Martin, Alex., h. Cook av., (C.)
 St. Martin, Alfred F., mill operative, bds. A. St. Martin's, Cook
 av., (C.)
 St. Martin, Henry A., mill operative, bds. A. St. Martin's, Cook
 av., (C.)
 Stockton, James, seaman, h. Farm, (C.)
 Stone, Henry, farmer, h. Maple, (N. B.)
 Stone, Isadore Miss, bds. Henry Stone's, Maple, (N. B.)
 Stowe, Annie B., bds. E. B. Stowe's, Pearl, (C.)
 Stowe, Elijah B., groceries, dry goods, boots and shoes, grain,
 hardware, wall paper, etc., Pearl, (C.), h. do.
 Sullivan, Alice, mill operative, h. off Maple, (N. B.)

GLOBE CLOTHING CO. "Nufangl" Pants
Are the very best.
 Main and Court Streets, = Woonsocket, R. I.

OUR FURNITURE and CARPETS On Weekly Payments.
EASY That's what we sell and the way we sell it.
 We please everybody.
TERMS **Austin S. Cook & Co.,** 67-69 Main Street,
 WOONSOCKET, R. I.

- Sullivan, Daniel, farmer, h. off Mendon.
 Sullivan, Ellen Mrs., bds. John Desmond's, Maple, (N. B.)
 Sullivan, Frank L., clerk, h. off Mendon.
 Sullivan, Hannah, mill operative, h. off Maple, (N. B.)
 Sullivan, Katherine, mill operative, h. off Maple, (N. B.)
 Sullivan, Mary, mill operative, h. Maple, (N. B.)
 Sullivan, Nellie, mill operative, h. off Maple, (N. B.)
 Sullivan, Patrick, laborer, h. off Pearl, (C.)
 Sullivan, Timothy, farmer, bds. P. O'Neil's, off Hartford av.,
 (N. B.)
 Symms, Wallace G., farmer, High.
- Taddeo, Angelo, h. off Maple, (N. B.)
 Taddeo, Melvina Mrs., h. off Maple, (N. B.)
 Taft, Elwin M., farmer and milkman, Lake, n. Wrentham, (S.
 B.), h. do., (P. O. Woonsocket, R. I.)
 Taft, Murdock & Co., (satinets), Pearl, (C.)
 Taylor, Catherine Mrs., h. Pearl, (C.)
 Taylor, Manning B., carpenter, h. Main.
 Taylor, Manning B., Jr., painter, bds. M. B. Taylor's, Main.
 Taylor, Nathan T., farmer, h. South Main, (S. B.)
 Taylor, Oliver, mill operative, h. Pearl, (C.)
 Taylor, Sadie L., mill operative, bds. Mrs. C. Taylor's, Pearl,
 (C.)
 Thayer, Edward H., supt. Medway straw factory, bds. Geo. H.
 Thayer's, Depot.
 Thayer, George H., emp. in Medway, h. Depot.
 Thayer, L. Francis, groceries, lumber, coal, wood, etc., Mendon,
 cor. Mechanic, h. do.
 Thayer, Walter H., straw worker, h. South Main.
 Thomas, Catherine Mrs., h. Maple, (N. B.)
 Thompson, Blanche E., school teacher, bds. Mrs. J. S. Thomp-
 son's, South Main, (S. B.)
 Thompson, J. Sanford Mrs., h. South Main, opp. North, (S.
 B.), (P. O. Woonsocket, R. I.)
 Tingley, Andrew J., farmer, h. Mechanic.

GLOBE CLOTHING CO. Union Suits, Underwear,
 ALL KINDS.
Main and Court Streets, = Woonsocket, R. I.

FURNITURE, CARPETS,

Draperies, Rugs.

Austin S. Cook & Co., 67-69 Main St., Woonsocket, R. I.

Tramp, Jane Mrs., housekeeper for J. F. Raymond, Cross, (P. O. Woonsocket, R. I.)

Trask, Alba H., stone cutter, h. South Main, opp. Centre, (P. O. Woonsocket, R. I.)

Trask, Elsie V., school teacher, h. South Main, (P. O. Woonsocket, R. I.)

Trocott, H., farmer, h. Franklin, (P. O. Woonsocket, R. I.)

Trottier, Joseph A., manager, h. Centre, (S. B.), (P. O. Woonsocket, R. I.)

Varieur, A., farmer, bds. P. Varieur's, Franklin, (P. O. Woonsocket, R. I.)

Varieur, Antonia, farmer, h. Franklin, (P. O. Woonsocket, R. I.)

Varieur, P., spinner, h. Franklin, (P. O. Woonsocket, R. I.)

Veroneau, Edward, weaver, h. Centre, (S. B.), (P. O. Woonsocket, R. I.)

Vincent, Joseph, clerk, h. Centre, (S. B.), (P. O. Woonsocket, R. I.)

Vogogna, Cezaar E., carpenter, h. Farm, (C.)

Wales, Albert E., loom fixer, h. South Main, (S. B.), (P. O. Woonsocket, R. I.)

Wales, Grace M., bds. A. E. Wales', So. Main, (S. B.), (P. O. Woonsocket, R. I.)

Wales, Irving, bds. W. F. Wales', Wrentham, (P. O. Woonsocket, R. I.)

Wales, Willie F., farmer, h. Wrentham, (S. B.), (P. O. Woonsocket, R. I.)

Watts, Mary, at almshouse.

Webber, Ernest S., farmer, bds. J. H. Webber's, South Main.

Webber, Eugene, provisions, South Main, h. do.

Webber, John H., farmer, h. South Main.

WEEKS, CHARLES R., box mfr., Hartford av., cor. Pearl, (C.), h. do.

Welch, Maurice, mill operative, h. Cook av., (C.)

Globe Clothing Co. SUITS, OVERCOATS, duplicated only by custom tailors.
Main and Court Streets, - Woonsocket, R. I.

- Wentzel, Eldred J., emp. in Hopedale, h. Hartford av., opp. Main, (N. B.)
- Wheeler, Pasker, com. trav., h. Hartford av., (N. B.)
- Whipple, Bertha M., student, h. So. Main, (P. O. Woonsocket, R. I.)
- Whipple, Caroline, student, h. So. Main, (P. O. Woonsocket, R. I.)
- WHIPPLE, HENRY W., horses, carriages, etc., So. Main, h. do., (P. O. Woonsocket, R. I.)
- White, Carroll E., prop. Cottage Farm and mfr. loom strops, Mendon, h. do.
- White, Frank M., farmer, h. South Main, (S. B.), (P. O. Woonsocket, R. I.)
- White, George E., carpenter, h. North Main.
- White, Martin, contractor and builder, South Main, opp. the common, h. do.
- White, Warren E., fish, etc., South Main, h. do.
- White, William C., farmer, h. South Main, (S. B.)
- Whiting, Henry B., supt. almshouse, h. Farm, (C.)
- Whitney, Allie L., foreman trimming room Medway straw factory, h. Mechanic.
- Whitney, Alonzo N., farmer, h. Mechanic.
- Whitney, Carl W., motorman, h. Mechanic, cor. Main.
- Whitney, Clinton O., insurance, Mechanic, cor. Main, h. do.
- Whitney, Henry A., insurance, etc., Mechanic, h. do.
- Wilcox, Emma, bds. Mrs. Ruth Wilcox's, South Main, (S. B.)
- Wilcox, Maria Mrs., h. South Main, (S. B.), (P. O. Woonsocket, R. I.)
- Wilcox, Ruth Mrs., h. South Main, (S. B.), (P. O. Woonsocket, R. I.)
- Willett, Louis, farmer, h. South Main, (P. O. Woonsocket, R. I.)
- Williams, Silas H. Mrs., h. south of the common.
- Wilson, Ernest L., mill operative, h. Beech, (C.)
- Wilson, John R., foreman weaving room C. R. mill, h. Maple, (N. B.)
- Wilson, Lemuel, mill operative, h. Beech, (C.)
- Wilson, William H., h. Hartford av., (N. B.)
- Winters, Elias, bds. W. C. Hay's, Wrentham, (S. B.)
- Woodbury, Arthur A., machinist, h. South Main, (S. B.), (P. O. Woonsocket, R. I.)
- Woodhead, Ellen Mrs., h. Hartford av., (N. B.)
- Wright, George P., machinist, h. Hartford av., (C.)
- Wylie, William A., h. Hartford av., (P. O. West Medway.)

BELLINGHAM

Business Directory.

BLACKSMITHS AND WHEELWRIGHTS.

- CAMP, JUDSON E., Hartford av., cor. Beech, (C.) See page 122.
 Cormier, Philip, Mendon.
 Dunning, Charles A., Beech, (C.)
 Millett, Pascal, Centre, (S. B.), (P. O. Woonsocket, R. I.)

BOARDING HOUSES.

- Gaffney, Hannah Miss, Pleasant, (C.)
 O'Connell, Mary E. Mrs., Maple, (N. B.)

BOOTS AND SHOES.

- GRANT, ELBRIDGE, Maple, (N. B.) See page 122.
 Stowe, Elijah B., Pearl, (C.)

BOX MANUFACTURER.

- WEEKS, CHARLES R., Hartford av., cor. Pearl, (C.) See page 122.

CARPENTERS AND BUILDERS.

- Cook, Ichabod, South Main, (S. B.), (P. O. Woonsocket, R. I.)
 Nelson, Arthur C., Mechanic.
 SMITH, ASA M., Hartford av., (N. B.) See page 124.
 White, Martin, South Main, opp. the common.

CARRIAGES, HARNESES, ETC.

- WHIPPLE, HENRY W., South Main, (P. O. Woonsocket, R. I.) See page 124.

CIDER AND VINEGAR MANUFACTURER.

- WEEKS, CHARLES R., Hartford av., cor. Pearl, (C.) See page 122.

COAL, ETC.

- GRANT, ELBRIDGE, Maple, (N. B.) See page 122.
 Thayer, L. F., Mendon, cor. Mechanic.

CUT FLOWERS AND PLANTS.

Melrose, George, Maple, (N. B.)

DRESSMAKER.

Rockwood, Susan A., Mechanic.

DRY AND FANCY GOODS.

GRANT, ELBRIDGE, Maple, (N. B.) See page 122.
Stowe, Elijah B., Pearl, (C.)

EXPRESS.

Adams', offices at Bellingham Junction, No. Bellingham and
Caryville R. R. Stations.

FISH, ETC.

Cook, William L., Mechanic, cor Maple.
Haskard, Frank P., Mechanic.
White, Warren E., South Main.

FLORIST.

Melrose, George, Maple, (N. B.)

GRANOLITHIC STONE WORK.

CARLSON, ANTON, off Lake, (S. B.), (P. O. Woonsocket,
R. I.) See page 120.

GROCCERS.

GRANT, ELBRIDGE, Maple, (N. B.) See page 122.
Stowe, Elijah B., Pearl, (C.)
Thayer, L. F., Mendon, cor. Mechanic.

HAIRDRESSER.

Levesque, Joseph, Centre, (P. O. Woonsocket, R. I.)

HORSE DEALER.

WHIPPLE, HENRY W., South Main, (P. O. Woonsocket,
R. I.) See page 124.

ICE, ETC.

CARYVILLE ICE CO., Hartford av., (C.)
Cook, Proctor P., Mechanic.
HILL, BENNIE E., at West Medway. See page 120.

INSURANCE.

Whitney, Clinton O., Mechanic, cor. Main.

Whitney, Henry A., Mechanic.

LOOM STROP MANUFACTURER.

White, Carroll E., Mendon.

LUMBER, ETC.

Cook, Proctor P., Mechanic.

Rhodes, Elbridge A., Lake, (S. B.), (P. O. Woonsocket, R. I.)

Thayer, L. F., Mendon, cor. Mechanic.

MASON AND CONTRACTOR.

CARLSON, ANTON, (stone), off Lake, (S. B.), (P. O. Woonsocket, R. I.) See page 120.

MILKMEN.

Adams, David F., Maple, (N. B.)

Aldrich, Albert A., South Main, cor. North, (S. B.), (P. O. Woonsocket, R. I.)

Arnold, Lewis, South Main, (S. B.), (P. O. Woonsocket, R. I.)

Brothers, Isaac, (wholesale), Locust, (S. B.), (P. O. Woonsocket R. I.)

Bullard, Otto L., Hartford av., opp. Maple, (N. B.)

Cook, Osman A., Franklin, (S. B.), (P. O. Woonsocket, R. I.)

Cross, Robert, Mechanic, n. Main.

Freeman, Alanson, Wrentham, (S. B.), (P. O. Woonsocket, R. I.)

Lyman, Alfred F., Wrentham, (S. B.), (P. O. Woonsocket, R. I.)

McCarthy, John, Centre, (S. B.), (P. O. Woonsocket, R. I.)

Migneault, Edwin F., South Main, (S. B.), (P. O. Woonsocket, R. I.)

O'Neil, Patrick, off Hartford av., (N. B.)

Pickering, Frank P., Wrentham, cor. Lake, (S. B.), P. O. Woonsocket, R. I.)

Pickering, Henry W., Wrentham, (S. B.), (P. O. Woonsocket, R. I.)

Rhodes, Elbridge A., Lake, (S. B.), (P. O. Woonsocket, R. I.)

Staples, George A., South Main, (S. B.), (P. O. Woonsocket, R. I.)

Taft, Edwin M., Lake, n. Wrentham, (S. B.), (P. O. Woonsocket, R. I.)

NOTARY PUBLIC AND JUSTICE OF THE PEACE.

Whitney, Henry A., Mechanic.

PAINTERS AND PAPER HANGERS.

Crayton, James, Main.
Lawrence, S. J., South Main.

PHYSICIAN AND SURGEON.

Sanborn, Nathan W., (M. D.), Mendon.

PORTABLE WOOD SAW.

CAMP, JUDSON E., Hartford av., cor. Beech, (C.) See page 122.
Crooks Brothers, Prospect, cor. Lake.
Nugent, Charles J., Hartford av., (C.)

POULTRY.

Evans, John & Co., Main.
Hoar, Joseph F., Paine, (S. B.), (P. O. Woonsocket, R. I.)
Howe, Wesley E., Hartford av., (N. B.)
Rhodes, Eugene N., Locust, (S. B.), (P. O. Woonsocket, R. I.)
Rhodes, Orville C., junction Park and Railroad, (S. B.), (P. O. Woonsocket, R. I.)

PROVISIONS.

GRANT, ELBRIDGE, Maple, (N. B.) See page 122.
King, David A., Hartford av., (N. B.)
Webber, Eugene, South Main.

SAUSAGE MANUFACTURER.

De Brosie, Louis, Centre, (S. B.), (P. O. Woonsocket, R. I.)

SAW MILLS.

CAMP, JUDSON E., Hartford av., cor. Beech, (C.) See page 122.
Cormier, Philip, Mendon.
Crooks Brothers, Prospect, cor. Lake.
Nugent, Charles J., Hartford av., (C.)

TEAMING AND JOBBING.

Connolly, M. J., Hartford av., (C.)
Cook, Proctor P., Mechanic.
Thayer, L. F., Mendon, cor. Mechanic.

TELEPHONE AND TELEGRAPH COMPANY.

NEW ENGLAND, Bellingham, Bellingham Four Corners, No. Bellingham. See page 6.

WOOD, ETC.

Bullard, Otto L., Hartford av., opp. Maple, (N. B.)

Cook, Proctor P., Mechanic.

HILL, BENNIE E., at West Medway. See page 120.

Rhodes, Elbridge A., Lake, (S. B.), (P. O. Woonsocket, R. I.)

Thayer, L. F., Mendon, cor. Mechanic.

WOOLEN GOODS MANUFACTURERS.

Caryville Mills, Hartford av., (C.)

Norfolk Woolen Co., Mill.

Ray's Mills, off Main and Maple, (N. B.)

Taft, Murdock & Co., Pearl, (C.)

A. E. FOSS & CO.,

PUBLISHERS OF

RESIDENT AND BUSINESS DIRECTORIES

— OF —

Abington, Rockland, Hanover, Franklin, Bellingham,
Wrentham, Mansfield, Norton, Foxboro, Holliston,
Hopkinton, Uxbridge, Northbridge, Carver, Hali-
fax, Hanson, Plympton, Rochester, Wareham,
Marion, Mattapoissett, Somerset, Digh-
ton, Swansea, Dartmouth, Westport,
Acushnet, and all Towns on
Cape Cod.

Home Office, 35 Hayden Rowe St., HOPKINTON, MASS.

B. W. CASWELL, General Advertising Agent,

P. O. Address, 27 Peirce Street, - MIDDLEBORO, MASS.

WRENTHAM DIRECTORY.

Streets, Avenues, &c

- Arnold, from West (Sheldonville) to Franklin line.
Beach, from Taunton to South.
Belcher, from Washington to Plainville line.
Bennett, from Chestnut to West.
Burnt Swamp, from West (Sheldonville) to Rhode Island line.
Cherry, from West (Sheldonville) to Hancock.
Chestnut av., off East.
Chestnut, from West to Franklin line.
Clay, from Park to Glenwood Mills.
Common, from South to East, Wrentham Centre.
Creek, from Franklin, past Lake Pearl, to South.
Cross, from South to High.
Cumberland, from West (West Wrentham) to Rhode Island line.
Dedham, from cor. South and East (Wrentham Centre) to Norfolk line.
East, from South and Dedham (Wrentham Centre) to Foxboro line.
Ellery, from West (near Sheldonville) to Rhode Island line.
Elysium, from Whiting to Franklin.
Emerald, from North to Shears.
Everett, from East to Norfolk line.
Franklin, from South (Wrentham Centre) to Franklin line.
Green, from West to Plainville line.
Hancock, from West (Sheldonville) to Plainville line.
Hawes, from Washington to Thurston.
Jenks, from (West Wrentham) to Rhode Island line.
Kendrick av., from South to railroad station, Wrentham Centre.
Luke, from West (West Wrentham) to Bellingham line.
Madison, from East, across Washington, to Plainville line.
May, from Franklin to Shears.
Meadow, from East to Myrtle.
Messenger, from Foxboro line, across Taunton, to Attleboro line.
Mill, from Park to Clay.
Minot av., from South to the depot at Wrentham Centre.
Mirimichi, from Taunton (Shepardsville) to Foxboro line.
Mount, from West (Sheldonville) to Franklin line.
Myrtle, from East to Washington.

North, from Dedham to Norfolk line.
 Otis, from Arnold to Franklin line.
 Park, from Franklin to Norfolk line.
 Ray, from West to Cumberland, West Wrentham.
 Shears, from Franklin to Norfolk line.
 Summer (West Wrentham), from Spring to Rhode Island line.
 South, from cor. Dedham and East (Wrentham Centre), to Plainville line.
 Spring, (West Wrentham), from West to Rhode Island line.
 Taunton, from East, through Shepardsville, to North Attleboro line.
 Thurston, from Myrtle, across Washington, to Foxboro line.
 Vine, from East to Everett.
 Washington (Turnpike), from Foxboro line to Attleboro line.
 West, from South, n. Wampum station, through Sheldonville and West Wrentham, to Bellingham line.
 Whiting, from Bennett to Elysium.
 Williams, from West (West Wrentham) to Frankline line.
 Winter, from East to North.

Wrentham Post Offices.

WRENTHAM.

Domestic money order office.
 H. V. Hall, Postmaster; Mrs. H. V. Hall, Assistant Postmaster.
 Office hours, 6.45 a.m. to 7.00 p.m.
Mails Opened—8.00 and 8.45 a.m., 12.50, 1.50, 4.45 and 5.50 p.m.
Mails Close—7.15 and 8.10 a.m., 12.15, 1.10, 4.05 and 5.15 p.m.

SHELDONVILLE.

Domestic money order office.
 E. I. Scott, Postmaster; B. E. Newell, Assistant Postmaster.
 Office hours, 6.00 a.m. to 8.00 p.m.
Mails Arrive—9.00 a.m. and 5.00 p.m.
Mails Close—6.45 a.m. and 3.30 p.m.

WEST WRENTHAM.

A. C. Zimmermann, Postmaster.
Mails Arrive—6.33 a.m. and 5.57 p.m.
Mails Close—9.18 a.m. and 6.52 p.m.
 R. F. D. No. 1. From West Wrentham Post Office.

Wrentham Public Library.

East Street, Wrentham Centre. Number volumes, 4,500.

Library open Wednesdays and Saturdays from 2 to 5 and 5.45 to 8 p.m.

Librarian, Miss Mary A. Smith.

Trustees: Dr. Joseph F. Jenekes, Charles E. Brown, William M. Proctor, William C. Averill, Rev. Otis O. Ordway, Miss Mary A. Smith.

Wrentham Schools and Teachers.

L. Vasmer Symonds, Principal High School, Wrentham Centre.

Ida A. Sleeper, Assistant High School, Wrentham Centre.

Charlotte W. Frye, Assistant High School, Wrentham Centre.

Ellen A. Gerould, Grades VII, VIII and IX, Wrentham Centre.

Elsie A. Gorman, Grades V and VI, Wrentham Centre.

Carol M. Holland, Grades III and IV, Wrentham Centre.

Clara J. Randall, Grades I and II, Wrentham Centre.

A. Louise Reynolds, Mixed School, South Street.

Mabel C. Lucas, Mixed School, Sheldonville.

Elizabeth A. Jillson, Mixed School, West Wrentham.

Martha C. Tisdale, Music, (No. Attleboro.)

Mabel J. Brigham, Drawing, (No. Attleboro.)

George C. Minard, Superintendent of Schools, Wrentham Centre. Office hours, Monday, from 3 to 4 p.m. in Town Building.

Wrentham Churches.

CATHOLIC CHURCH, Taunton Street.

Pastor, Rev. James W. Hickey, of Foxboro.

Sunday services: Mass 9 a.m.

CONGREGATIONAL CHURCH, cor. South and Dedham Streets.

Organized, April 13, 1692.

Pastor, Rev. Frederick N. Burton.

Superintendent Sunday School, N. H. Fales.

Sunday services: Preaching, 10.45 a.m.; Y. P. S. C. E., 7 p.m.; Sunday School, 12 m.

THE SHELDONVILLE BAPTIST CHURCH.

Organized, 1769.

Pastor, Rev. O. O. Odway.

Sunday services: Preaching, 10.30 a.m.; Sunday School, 12 m.; Y. P. S. C. E., 7 p.m.

Lord's Supper, first Sunday each month.

Prayer meeting, Wednesday, 7.30 p.m.

Y. P. S. C. E.: President, Rev. O. O. Odway.

Ladies' Sewing Circle: President, Mrs. J. W. McEwen.

TRINITY CHURCH (Episcopal), East Street.

Rector, _____

Wardens, Wm. A. McGaw and Benjamin Gilman.

Treasurer, David T. Stone.

Sunday services: Preaching, 10.30 a.m. and 3.30 p.m., except second Sunday at 9.00 a.m.

UNIVERSALIST CHURCH, West Street (West Wrentham.)

No services at present.

Wrentham Societies.

I. O. O. F.

WAMPUM LODGE, No. 195.

N. G., L. G. Cobb; V. G., J. E. Ware; Recording Sec., E. J. Whitaker; Financial Sec., H. V. Hall; Treas., C. E. Brown; R. S. N. G., J. E. Carpenter; L. S. N. G., A. A. Tate; R. S. V. G., A. Willard; L. S. V. G., J. P. Quirk; Warden, Jacob Blik, Jr.; Conductor, F. P. Smith; R. S. S., F. P. Redding; L. S. S., E. A. Dart; Inside Guard, L. W. Fisher; Outside Guard, W. L. Enegren, Jr.; Chaplain, H. A. Cowell.

WRENTHAM MUSICAL ASSOCIATION.

Director, John Lanygobb; President, Rev. Frederick N. Burton; Sec. and Treas., George H. Chapin, Jr.; Librarian, Miss Emma Pettee.

Meets every Monday evening at chapel.

Wrentham

RESIDENT DIRECTORY.

ABBREVIATIONS.

Ag., agricultural; agt., agent; asst., assistant; av., or ave., avenue; bds., boards; bldg., building; blk., block; cor., corner; clk., clerk; com. trav., commercial traveler; emp., employee; h., house; ins., insurance; J. P., Justice of the Peace; lab., laborer; mfr., manufacturer; n., near; pl., place; P. O., Post Office; prof., professor; prop., proprietor; rd., road; S., Sheldonville; W. W., West Wrentham. After the name of a street the word "street" is omitted.

- Acherman, Louise Mrs., bds. Dr. W. W. Burnett's, South.
 Adams, Benjamin, retired, bds. F. A. Shepard's, Franklin.
 Alger, William E., farmer, h. Spring, (W. W.)
 Allis, Fannie A., school teacher, bds. W. P. Allis', East.
 Allis, William P., h. East.
 Anderson, Rose A., housekeeper for William Anderson, South.
 Anderson, William, ship carpenter, h. South.
 Andrews, Frank H., gold and silver refiner, Providence, (Cornell & Andrews), h. West, (W. W. in summer.)
 Andrews, Frederick W., gold and silver refiner, Providence, (Cornell & Andrews), h. West, (W. W. in summer.)
 Atwood, Anna D. Mrs., h. Franklin.
 Austin, Caroline Miss, h. South.
 Austin, George, gold plater, h. West, (S.)
 Averill, George F., farmer, h. West, (S.)
 Averill, William C., farmer, h. West, (S.)
- Bacon, William W., farmer, h. off Hancock, (S.)
 Baker, Edward D., bookkeeper, n. at King Philip's Pond, (in summer.)
 Ballou, William O., laborer, h. Williams, (W. W.)
 Barber, George W., prop. Washington Park Hotel, at Lake Pearl, h. do.
 Barnard, Charles A., foreman, h. Taunton.
 Barnard, Jennie G., bds. Mrs. S. D. Barnard's, Franklin.
 Barnard, Sarah D. Mrs., h. Franklin.
 Barnes, George F., jeweler, h. Franklin.
 Batchelder, Charles A., tea peddler, Burnt Swamp, (S.), h. do.

- Bates, Margaret K. Mrs., h. Elmshade, East.
 Bean, Frederick R., market gardener, South, h. do.
 Bean, Ruth E., telephone operator, bds. F. R. Bean's, South.
 Bean, Stuart S., jeweler, bds. F. R. Bean's, South.
 Benis, Edward F., bds. Mrs. N. Ware's, East.
 Bennett, Chester, farmer, h. North.
 Bennett, David S., cabinet maker, h. South, n. West.
 Bennett, Edward P., (Plainville Stock Co.), mfr. jeweler, h. South.
 Bennett, Florence P., school teacher, bds. E. P. Bennett's, South.
 Bennett, Grace R., bds. E. P. Bennett's, South.
 Bennett, Harry P., tool maker, bds. W. H. Bennett's, South.
 Bennett, Herbert F., teaming and jobbing, coal and wood, South, cor. West, h. do.
 Bennett, Maude M., straw worker, bds. D. S. Bennett's, South.
 Bennett, Philip A., jeweler, bds. W. H. Bennett's, South.
 Bennett, Willard H., carpenter, h. South.
 Berryman, Charles A., engineer, h. East.
 Berryman, Stephen I., laborer, h. Thurston.
 Berryman, Thomas W., carpenter, h. Thurston.
 Bishop, Charles H., h. Dedham.
 Bigelow, ———, Boston, h. at King Philip's Pond, (in summer.)
 Black, James P., jeweler, (No. Attleboro), h. at King Philip's Pond, (in summer.)
 Blackinton, Warren, at almshouse.
 Blake, Adelbert L., farmer, h. May.
 Blake, Edgar I., blacksmith, poultry and small fruits, Williams, (W. W.), h. do.
 Blake, Estella V., stenographer, bds. H. J. Blake's, West. (W. W.)
 Blake, George E., straw worker, h. East.
 Blake, George E. Jr., poultry dealer, bds. G. E. Blake's, East.
 Blake, Horace J., fruit and vegetables, h. West, (S.)
 Blake, Lowell E., teamster, bds. Asa Young's, East.
 Blake, Maria P. Mrs., housekeeper G. Austin's, West. (S.)
 Blake, Olive M. Mrs., bds. E. C. Jenness', Winter.
 Blatchford, Emma F. Mrs., h. 302 South.
 Blatchford, Fred L., straw worker, bds. 302 South.
 Blatchford, Jane Mrs., h. 302 South.
 Blatchford, Percy, jeweler, bds. 302 South.
 Blich, Jacob, supt. almshouse East, bds. do.

Your Deposits here earn 4 1-2% from date of deposit.

Central Trust Co. 171 Westminster St. Capital Stock
 PROVIDENCE, R. I. \$100,000.00

- Blik, Sarah E., bds. J. Blik's, East.
 Booth, Joseph, mill operative, h. Mill.
 Bragg, Walter D., jeweler, bds. Mrs. S. W. Grant's, East.
 Brann, Charles P., (Somerville), h. Franklin, (in summer.)
 Brastow, Elisha M., veterinary surgeon, East, h. do.
 Brastow, Frank, retired, h. East.
 Brastow, S. W. Miss, h. Dedham.
 Brightman, Frank B., dry goods, (Boston), h. Shears, opp. May.
 Brooks, Warren W., farmer, h. West, (S.)
 Brown, Charles E., straw manufacturer, Common, h. do.
 Brown, Daniel Mrs., h. East.
 Brown, Elizabeth H., straw worker, h. West, cor. Arnold, (S.)
 Brown, Franklin, farmer, h. West.
 Brown, Grace Miss, bds. Mrs. Daniel Brown's, East.
 Brown, Henry, laborer, bds. Mrs. N. Ware's.
 Brown, Laura A., school teacher, h. Beach.
 Brown, William L. Rev., retired clergyman, h. Beach.
 Bulingame, Fred E., teamster, h. South.
 Burnett, E. L. Miss, bds. Dr. W. W. Burnett's, South.
 Burnett, Frederick I., farmer, bds. Dr. W. W. Burnett's, South.
 Burnett, William W., M. D., physician and surgeon, office, South,
 h. do.
 Burton, Frederick E. Rev., pastor Congregational church, h.
 South.
 Butman, Ellis, farmer and stone cutter, h. West, (W. W.)
 Butman, Louis, farmer and stone cutter, h. West, (W. W.)
- Carlson, Louis J., carpenter and builder, Madison, h. do.
 Carpenter, Arthur, jeweler, (No. Attleboro), h. at King Philip's
 Pond, (in summer.)
 Carpenter, James E., bookkeeper, h. South.
 Caselton, William J., teamster and gardener, h. West, (S.)
 Casey, Thomas, jeweler, bds. Mrs. Catherine Finn's, South.
 Cawley, John, laborer, h. East, opp. Madison.
 Chapin, George H., real estate, Boston, h. East.
 Cheever, B. H. Mrs., h. South.
 Chester, Theodore H., farmer, h. Cumberland, (W. W.)
 Chisholm, Lillian H., clerk, bds. F. E. Snow's, North.
 Christie, Harris J., mason, h. Hancock, (W. W.)
 Christie, Wallace, jeweler, h. Hancock, (W. W.)
 Clark, Angie Mrs., h. South.
 Clark, Elizabeth A., h. West, (S.)

Start a Bank Account with \$1.00. We pay 4 1-2% from date of deposit
Central Trust Co. 171 Westminister St.
 Providence, R. I.

- Clark, Eugene, engineer, h. Chestnut, (W. W.)
 Cobb, Jeremiah M., emp. Brown's straw factory, h. Madison.
 Cobb, Lewis G., emp. Brown's straw factory, h. Thurston.
 Cobb, Samuel A., farmer, h. Madison, (P. O. No. Attleboro.)
 Cobb, Samuel A. Jr., carpenter, h. Thurston.
 Cobb, Sanford, farmer, h. Madison, (P. O. No. Attleboro.)
 Cobb, Wendell P., laborer, h. Madison, (P. O. No. Attleboro.)
 Coggshall, Frank E., jeweler, h. South.
 Coggshall, John F., jeweler, bds. H. Bennett's, South.
 Cole, Daniel C., farmer, h. Williams, (W. W.)
 Coleman, Abbie M. Miss, h. East.
 Coleman, Albert W., h. East, n. Thurston.
 Collins, Catherine, domestic, bds. ———
 Condon, Thaddeus, carpenter, h. Dedham.
 Connor, Anna Mrs., h. Dedham.
 Connor, Elizabeth, emp. Brown's straw factory, bds. Mrs. Anna Connor's, Dedham.
 Connor, Mary, forelady Brown's straw factory, bds. Mrs. Anna Connor's, Dedham.
 Conrow, Fred J. Mrs., h. Park, (P. O. City Mills.)
 Cook, Alonzo, janitor public library, h. East.
 Cook, Edgar, farmer, h. West, (P. O. Woonsocket, R. I.)
 Cook, Everard R., farmer and small fruits, West., (P. O. Woonsocket, R. I.), h. do.
 Cook, Horace L., farmer, h. West, (P. O. Woonsocket, R. I.)
 Coope, Emma Mrs., h. Arnold, cor. Otis, (S.)
 Coope, William L., mechanical engineer, h. Arnold, cor. Otis, (S.)
 Cooper, C. J. Mrs., h. Taunton.
 Cooper, Helen C., school teacher, bds. Mrs. C. J. Cooper's, Taunton.
 Cooper, William S., manufacturer, Providence, h. West, (W. W.)
 Coulter, Albert S., farmer and poultry raiser, South, h. do.
 Cowdin, Frederick S., machinist, bds. G. H. Cowdin's, 321 South.
 Cowdin, George H., retired, h. 321 South.
 Cowell, Hiram A., retired, h. 17 East.
 Craig, Charles H., real estate, Boston, h. West.
 Craig, Lillian J., bds. C. H. Craig's, West.
 Crane, Mary Miss, h. Winter.
 Crocker, Frances M. Miss, h. South.
 Crook, C. C., retired, bds. Mrs. S. E. Londre, Chestnut, (S.)
 Crowninshield, Charles, farmer, h. West, n. Williams, (S.)

Start a Bank Account with \$1.00. We pay 4 1-2% from date of deposit

Central Trust Co.

171 Westminster St.
Providence, R. I.

- Crowninshield, James E., farmer, h. West, (S.)
 Cudworth, David A., farmer, h. West, (S.)
- Danforth, E. T., retired, bds. F. E. Shepard's, Shears.
 Daniels, Joseph, retired, h. Franklin, at King Philip's Pond.
 Daniels, J. H., retired, h. Franklin road.
 Darling, Eliza J. Mrs., h. West, (S.)
 Darling, George A., farmer, h. Cumberland, n. R. I. line, (P. O. Grant's Mill, R. I.)
- Dart, Allen E., straw worker, h. Franklin.
 Dart, Edgar A., straw worker, h. Franklin.
 Dart, Frank C., hatter, bds. A. E. Dart's, Franklin.
 Dart, Gustavus F., harness maker, East, h. do.
 Dart, Herbert W., h. Taunton.
 Dart, Josie M., bds. A. E. Dart's, Franklin.
- Davis, Alexander A., poultry dresser, h. Dedham, n. Norfolk line.
 Davis, Roy A., clerk, h. Taunton.
- Dawson, Fielding, station agent, h. South.
 Dawson, Herbert F., machinist, bds. F. Dawson's, South.
- Defley, Bridget Mrs., h. Dedham.
- Dermon, John C., carpenter and builder, Franklin, h. do.
 Dibley, Wesley, florist, h. Taunton.
- Dimond, Elizabeth M. Mrs., h. South.
 Dimond, Irma R., bds. Mrs. E. M. Dimond's, South.
 Dimond, Marion E., school teacher, bds. Mrs. E. M. Dimond's, South.
- Drown, Frederick A., farmer, bds. W. E. Drown's, Chestnut, (W. W.)
 Drown, William E., farmer, h. Chestnut, (W. W.)
- Dumican, Albert T., tool maker, bds. J. H. Dumican's, West.
 Dumican, John H., carpenter, h. West, (S.)
- Dupee, Erastus, h. North.
 Dupee, Sarah Miss, h. North.
- Dwyer, W. W., Red Indian Spring Bottling Works, Creek, h. do., (in summer.)
- Eddy, Almira Mrs., h. Ray, (W. W.)
 Eldridge, Charles L., sawyer, h. Taunton.
- Ellis, Samuel, furniture mover, Boston, h. North, (in summer.)
 ENEGREN, WILLIAM L. JR., baker and prop. Lake Pearl Grove, Creek, h. do.
- Everett, Anna B., h. Common, cor. Taunton.
- Ewen, Jackson, at almshouse.
- Fairfield, Charlotte I. Mrs., h. South.
 Fales, Frederick N., retired, h. Taunton.
 Falk, Merrill N., blacksmith, bds. N. Falk's, West, (S.)

- Falk, Nelson, blacksmith, West, h. do., (S.)
 Farnsworth, R. W. Mrs., h. West, (S.)
 Farnum, Moses T., shoddy mfr., (Glenwood Mills), Mill, n. Clay,
 bds. Minot House.
 Farrington, Almira S. Miss, h. South.
 Farrington, Anna N. Miss, h. South.
 Farrington, Charles W., boarding stable, South, h. do.
 Farrington, Daniel, farmer, h. South.
 Farrington, Daniel S., foreman shipping department Brown's
 factory, h. South.
 Farrington, Emma F., h. South.
 Farrington, George E., road contractor, h. Franklin.
 Farrington, Lewis M., retired, h. 29 East.
 Farrington, Mary R., housekeeper L. M. Farrington's, 29 East.
 Felt, Oliver, steam fitter, h. Creek.
 Ferguson, Alice F., straw worker, bds. Mrs. M. A. Ferguson's,
 East.
 Ferguson, Mary A. Mrs., h. East.
 Finn, Alice, bds. Mrs. C. Finn's, South.
 Finn, Catherine Mrs., h. South.
 Finn, Katie E., straw worker, bds. Mrs. C. Finn's, South.
 Finn, Lizzie E., straw worker, bds. Mrs. C. Finn's, South.
 Fisher, Alice J., bds. George H. Fisher's, Taunton.
 Fisher, Edwin G., jeweler, h. Franklin.
 Fisher, Elizabeth C., h. 373 Dedham (in summer.)
 Fisher, George H., farmer, h. Taunton.
 — Fisher, Louis W., livery stable, Kendrick, h. Minot av.
 Fisler, Frederick H., jeweler, h. South.
 Follett, Ada M., bds. Mrs. A. Follett's, West, (S.)
 Follett, Alonzo Mrs., h. West, (S.)
 Follett, Benjamin M., jeweler, bds. R. E. Follett's, South.
 Follett, Catherine J., bds. Mrs. A. Follett's, West, (S.)
 Follett, Charles J., farmer, h. West, (S.)
 Follett, Elman G., station agent Wampum station N. Y., N. H.
 & H. R. R., h. 243 South.
 Follett, Helen E., bds. Mrs. A. Follett's, West, (S.)
 Follett, Henry H., section hand, h. South.
 Follett, Homer A., farmer, h. West, (S.)
 Follett, Levi A., soap mfr., Burnt Swamp, n. Hancock (S.), h.
 do.
 Follett, Mamie A., bds. E. G. Follett's, 243 South.
 Follett, Mildred G., school teacher, bds. 243 South.
 Follett, Nettie F., jeweler, bds. H. H. Follett's, South.
 Follett, Olney P., retired, h. Hancock, (S.)
 Follett, Raymond E., jeweler, h. South.
 Foster, George W., farmer, h. West, cor. Cumberland, (W. W.)
 — Francis, George P., box maker, h. East

- Freeze, William E., groceries, dry goods, boots and shoes, Franklin, n. the P. O., h. do.
- Frothingham, Thomas G., jewelry mfr., (North Attleboro), h. at King Philip's Pond, (in summer.)
- Fuller, George Mrs., h. 2 West, cor. South.
- Fuller, Ida R., straw worker, h. 2 West, cor. South.
- Gaskill, George, emp. in Boston, h. West, cor. Cumberland, (W. W.)
- Gately, Mary, bds. H. A. Rathbun's, South.
- Gay, Frank B., farmer and poultry raiser, Chestnut, h. do., (W. W.)
- George, Edson W., blacksmith. Franklin, h. South.
- George, Harvey, emp. box factory, h. 306 South.
- George, Joseph, farmer, h. Spring, (W. W.)
- George, Joseph Jr., bds. Joseph George's, Spring, (W. W.)
- Gerould, E. A. Miss, h. 345 South.
- Gerould, M. A. Miss, h. 345 South.
- Gerould, S. M. Miss, h. 345 South.
- Gifford, Oscar F., laborer, bds. Mrs. R. W. Farnsworth's, West, (S.)
- Gifford, Stephen T., bds. D. F. Locklin's, South.
- Giles, Harriet A. Mrs., h. Franklin.
- Gill, Charles M., bookkeeper, bds. C. L. Eldridge's, Taunton.
- Gilman, Benjamin I., Boston, h. West, (S.), (in summer.)
- Gilmore, Catherine Mrs., h. Taunton.
- Gilmore, David, laborer, h. West, (W. W.)
- Gilmore, Frank A., farmer, h. West, (S.)
- Gilmore, Fred E., hay and grain, Franklin, h. do.
- Gilmore, George W., hay and grain, Franklin, h. do.
- Gilmore, Robert, painter, h. Taunton.
- Gilmore, Warren K., flour and grain, h. Franklin, n. Dedham.
- Gobel, George H., marble cutter, h. West, (S.)
- Goodale, Walter G., meat cutter, h. Taunton.
- Gragg, William F., harnessmaker, Franklin, h. do.
- Grant, Agnes M., bds. Mrs. Eliza E. Grant's, off West, (W. W.)
- Grant, Eliza E. Mrs., h. off West, (W. W.)
- Grant, Hattie M., jeweler, bds. Mrs. S. W. Grant's, East.
- Grant, John E., farmer, h. West, (W. W.)
- Grant, Lucy Mrs., h. South.
- Grant, Sarah A., straw worker, bds. 304 South.
- Grant, Sarah C. Mrs., h. Spring, (W. W.)
- Grant, Stillman W. Mrs., h. East, cor. Vine.
- Grant, Walter L., farmer, h. Spring, (W. W.)
- Green, Ebenezer P., wood sawyer, h. West.
- Green, Hannah M. Mrs., h. West.
- Hall, Harrison V., postmaster, h. 310 South.

- Hall, Milton L. P., laborer, h. Franklin.
 Hamilton, Charles, baggage master, h. Dedham.
 Hamilton, Martha E. Mrs., h. Dedham.
 Harding, Richard F., bds. H. R. Wheeler's, South.
 Hardman, Bertram C., straw worker, h. East.
 Harrington, Hannah, emp. and bds. Mrs. S. E. Grant's, Spring,
 (W. W.)
 Harris, John E., tool maker, h. South, n. West.
 Hartshorn, Henry A., farmer, h. 326 South.
 Harvey, Effie Miss, h. South.
 Hatch, Alfred, bds. B. C. Hardman's, East.
 Hatch, Herbert M., civil engineer, North Attleboro, h. at King
 Philip's Pond, (in summer.)
 Hatch, Walter A., jeweler, h. South.
 Hawes, Clifford, straw worker, h. Dedham.
 Hawes, George O., wood and lumber, Madison, cor. Washington,
 h. do., (P. O. North Attleboro.)
 Hawes, Joseph W., farmer and charcoal dealer, Hawes, n. Wash-
 ington, h. do., (P. O. North Attleboro.)
 Hawes, Laura B. Mrs., h. Hawes, (P. O. North Attleboro.)
 Hayden, Emma Mrs., emp. and bds. A. F. Bennett's, South.
 Hayden, Jerusha Miss, bds. A. F. Bennett's, South.
 Heaton, Dwight C., jeweler, bds. Mrs. H. E. Heaton's, 261 South.
 Heaton, H. E. Mrs., h. 261 South.
 Hefferman, ———, salesman, h. at King Philip's Pond, (in
 summer.)
 Hemenway, F. Raymond, jeweler, bds. W. T. Templeman's,
 Chestnut av.
 Hemenway, Frank W., farmer, h. Franklin.
 Hemtz, Eugenie P. Mrs., bds. E. M. Soderberg's, Everett, (P. O.
 Pondville.)
 Hoble, John, laborer, h. Chestnut, (W. W.)
 Hofmann, Franz, jeweler, bds. J. M. Cobb's, Madison.
 Hogarth, Samuel, farmer and poultry raiser, h. West, n. Belling-
 ham line, (W. W.)
 Holden, Albert, jeweler, h. South.
 Holden, Emily Miss, h. South.
 Holden, James, jeweler, h. South.
 Holden, Joseph F., farmer, h. South.
 Holmes, Anna M. Mrs., h. 18 East.
 Holmes, Arthur E., bds. R. W. Holmes', Spring, (W. W.)
 Holmes, Robert W., farmer, h. Spring, n. West, (W. W.)

4 1-2% interest paid from date of deposit.

Central Trust Co. 171 Westminster St. Capital Stock
 PROVIDENCE, R. I. \$100,000.00

- Holroyd, Minnie E., straw worker, bds. 355 South.
 Hopkins, Catherine J., jeweler, bds. Mrs. Thomas Hopkins',
 Dedham.
 Hopkins, H. Elizabeth, straw worker, bds. Mrs. Thomas Hopkins',
 Dedham.
 Hopkins, Katie Miss, domestic, h. Franklin road.
 Hopkins, Thomas Mrs., h. Dedham.
 Hopling, Joseph, farmer, h. Dedham.
 Howard, A. Mrs., h. ———, (P. O. North Attleboro.)
 Hume, James A., teamster, h. Taunton.
 Hurley, Dennis, laborer, h. Franklin.
 Hurley, Kate Mrs., h. Franklin.
 Hurley, Katherine, h. Franklin.
 Hurley, Thomas, laborer, h. Franklin, (P. O. Franklin.)
 Hutchinson, Louise Miss, jeweler, bds. Mrs. Thomas Hopkins',
 Dedham.
- Jackson, Elvina L. Miss, h. 355 South.
 Jackson, George W., farmer, h. 355 South.
 Jackson, Roxie, at almshouse.
 Jemieson, Joseph G., ship carpenter, h. East, n. Meadow.
 Jenckes, Fred, laborer, h. West, (W. W.)
 Jenckes, Joseph F., M.D., physician and surgeon, South, h. do.
 Jenness, Edwin C., carpenter, h. West.
 Jenness, Leroy C., folder, bds. E. C. Jenness', West.
 Johnson, Carl A., tanner, h. Myrtle, n. Washington.
 Johnson, Christian, farmer, h. Dedham.
 Johnson, Maria H., bds. E. M. Soderberg's, Everett, (P. O.
 Pondville.)
 Johnson, Sally M. Mrs., h. West, (S.)
 Jolley, Ralph A., teamster, h. South.
 Jones, Lena Mrs., housekeeper for F. B. Brightman, Shears.
 Joslin, Eugene A., whitewasher, h. Arnold, (W. W.)
- Kelland, Fred, trav. salesman, h. Vine.
 Keller, Ellen Miss, bds. J. A. Marcy's, East.
 Kelley, James M., piano action mfr., h. Franklin.
 Kennedy, John H., mason, h. Taunton.
 King, Frank, laborer, h. Green, (W. W.)
 Knapp, Josephine Miss, h. 373 Dedham.
 Koerner, W. L. Miss, trained nurse, (Winthrop), h. at King
 Philip's Pond, (in summer.)
- Langley, Bert, section foreman N. Y., N. H. & H. R. R., h. East.
 Lather, Thomas H., boots and shoes, (Providence), h. West,
 (W. W.), (in summer.)
 Lawson, Christine, laundress, h. Dedham.

- Leach, Nellie W. Mrs., straw worker, bds. Mrs. C. I. Fairfield's, South.
- Leonard, Dennis, straw worker, h. Taunton.
- Leonard, Elenora, straw worker, bds. Dennis Leonard's, Taunton.
- Lewis, Harry B., dyer, bds. Mrs. C. L. Fairfield's, South.
- Locklin, David F., section hand, h. South.
- Londre, Ambrose W., small fruits, Chestnut, (S.), h. do.
- Londre, S. E. Mrs., h. Chestnut, (S.)
- Lord, Octavia F. Mrs., h. Franklin, (in summer.)
- Lovejoy, A. W., piano tuner, West Roxbury, h. Franklin, (in summer.)
- Lucas, John, laborer, h. West, (S.)
- Lucas, Mabel L., school teacher, bds. John Lucas', West, (S.)
- Lynch, Nora, emp. and bds. W. S. Cooper's, West, (W. W.)
- Lyons, Frank, mill operative, h. Mill.
- Macey, Ann L., teacher, h. East.
- Macey, Arthur, teamster, h. Mill.
- Macey, John A., editor Youths' Companion, h. East.
- MacKay, Margaret L., dressmaker, South, n. Minot av., h. do.
- Mahar, Florence Mrs., dressmaker, Taunton, h. do.
- Marble, George D., farmer, h. Winter.
- Mayshaw, Ernest, presser, h. Franklin, cor. Shears.
- Mayshaw, George H., jeweler, h. Franklin.
- Mayshaw, Henry N., hairdresser, billiard and pool room, Cowell's block, South, h. junction Franklin and Shears.
- McCarthy, J. M., laborer, h. Franklin.
- McCarthy, Laura N. Mrs., at almshouse.
- McClelland, Edward D., retired, h. Winter.
- McClelland, Edward F., lawyer, (Boston), h. Winter.
- McEwen, Clarence G., bds. J. W. McEwen's, Hancock, (S.)
- McEwen, James W., farmer, h. Hancock, (S.)
- McGaw, Elizabeth A., h. Taunton.
- McGaw, William A., ice dealer, Taunton, h. do.
- McLaughlin, Ellen, emp. and bds. J. E. Carpenter's, South.
- McLean, Mary F., straw worker, h. 18 East.
- McLean, Susan, school teacher, h. East.
- Mead, Julius H., farmer, h. West, (S.)
- Mecure, Henry, farmer, h. West, (W. W.)
- Mellen, Emma E. Mrs., h. West, (W. W.)
- Mellen, Frank R., farmer, h. West, (W. W.)
- Messenger, Henry M., retired, h. East.
- Metcalf, Annie L., straw worker, bds. E. H. Metcalf's, West, (S.)
- Metcalf, Earle R., carpenter, bds. E. H. Metcalf's, West, (S.)
- Metcalf, Edgar H., carpenter and builder, West, h. do., (S.)
- Metcalf, Elton C., carpenter, bds. E. H. Metcalf's, West, (S.)
- Metcalf, Frank L., jeweler, h. Franklin.

- Metcalf, George B., grocer, South, h. Franklin.
 Metcalf, Grace M., mental training teacher, bds. F. L. Metcalf's, Franklin.
 Metcalf, Harry W., jeweler, bds. F. L. Metcalf's, Franklin.
 Metcalf, James A., carpenter, h. May.
 Metcalf, Lucretia Miss, bds. Dr. J. F. Jenckes', South.
 Metcalf, Silas H., farmer, h. West, (S.)
 Miller, Edgar A., farmer, h. West, (S.)
 Miller, Mabel W. Mrs., nurse, off West, (W. W.), bds. do.
 Miller, Nellie Mrs., h. Emerald.
 Minard, George C., superintendent of schools, h. South.
 Minot House, A. M. Rogers, prop., Minot av.
 Mitchell, Edmund M., straw worker, h. East.
 Mitchell, Margaret E., straw worker, bds. Mrs. W. Mitchell's, Emerald.
 Mitchell, Winnifred Mrs., h. Emerald.
 Mitchell, Winifred M., straw worker, bds. Mrs. W. Mitchell's, Emerald.
 Montieth, Margaret Mrs., housekeeper for L. W. Fisher, Minot av.
 Moore, Jane Mrs., bds. Mrs. S. E. Jondre's, Chestnut, (S.)
 Morrill, David, farmer, h. West, (W. W.)
 Morrell, Edward, teamster, h. Kendrick.
 Morrison, Amanda Mrs., h. Hawes.
 Morse, A. Gertrude, school teacher, bds. Granville Morse's, South.
 Morse, Granville, express agent and coal dealer, South, h. do.
 Morse, Waldo S., h. Shears.
 Morse, William A., straw worker, h. Bennett, (S.)
 Morse, William A. Jr., straw worker, h. Chestnut, (S.)
 Mosher, William S., farmer, h. Ray, (W. W.)
 Mullen, Frederick J., hostler, bds. Mrs. Mary Mullen's, South.
 Mullen, George W., jeweler, bds. Mrs. Mary Mullen's, South.
 Mullen, Mary Mrs., h. South.
 Mullen, Samuel E., jeweler, bds. Mary Mullen's, South.
 Mulvey, Boothe C., jeweler, h. West, n. Cumberland, (W. W.)
 Murphy, Daniel, h. Park.
 Murray, Kate E., straw worker, bds. Mrs. M. Murray's, Franklin.
 Murray, Margaret Mrs., h. Franklin.
 Murray, Maude Miss, bds. Mrs. M. Murray's, Franklin.
- Nash, Alfred, cabinet maker, h. Park. (P. O. City Mills.)
 Nash, Alfred, boat builder, h. West, (S.)
 Nash, Alfred H., engineer, h. Emerald.
 Nash, Charles E., tool maker, h. Arnold, (W. W.)
 Nash, Fred, boat builder, h. West, (S.)
 Nash, Fred A., laborer, bds. F. Nash's, West, (S.)
 Nash, James E., bds. C. E. Newell's, West, (S.)

- Natelli, Louis, laborer, h. Chestnut.
 National Bank of Wrentham, South, cor. Franklin.
 Naylor, Henry, mechanic, h. Franklin.
 Naylor, Mary J., straw worker, bds. Henry Naylor's, Franklin.
 Newell, Berton W., clerk, h. Hancock, (S.)
 Newell, Charles E., farmer, h. West, (S.)
 Newell, Edward, jeweler, (No. Attleboro), h. Hawes, (in summer), (P. O. No. Attleboro.)
 Newell, Lydia F. Mrs., h. Hancock, (S.)
 Newhall, Wilbur O., U. S. mail carrier, h. West, n. Arnold, (S.)
 NEW ENGLAND TELEPHONE & TELEGRAPH CO.,
 South.
 Noyes, Laura S. Mrs., h. Franklin.
- O'Brien, Nellie, straw worker, bds. Patrick O'Brien's, Dedham.
 O'Brien, Patrick, engineer, h. Dedham.
 Odey, Catherine, straw worker, bds. T. Odey's, Creek.
 Odey, John B., farmer, h. South, (P. O. Plainville.)
 Odey, Thomas, laborer, h. Creek.
 Odway, O. O. Rev., pastor Baptist church, h. West, (S.)
 Ormsbee, Samuel H. Mrs., h. West, (W. W.)
 Outhouse, Edmund Mrs., h. Arnold, (S.)
 Outhouse, Frank B., farmer and carpenter, h. Otis, n. Arnold,
 (S.)
- Packard, M. Mrs., bds. S. P. Thomas', West, (S.)
 Page, Osgood A., farmer, h. Chestnut.
 Parker, Charles H., jeweler, h. South.
 Parmenter, Frances E. Mrs., h. West, (S.)
 Patten, Andrew, farmer, h. Winter.
 Patten, Isabel A. Mrs., h. West, (S.)
- Peck, Frank, laborer, bds. Jacob Blik's, East.
 Pendleton, Silas P. Rev., h. West, opp. Beach, (S.)
 Perry, Lewis F., straw worker, h. East.
 Persons, Burton J., variety store, news dealer, South, h. do.
 Pettee, George W., straw worker, h. East.
 Petterson, N., laborer, h. Bennet.
 Phalen, Patrick, mill operative, h. Mill.
 Phinney, George T., bds. C. L. Eldridge's, Taunton.
 Pierce, William H., groceries and provisions, South, h. East.
 Pittman, Charles E., jeweler, h. Arnold, (W. W.)
 Plant, Hedy, farmer, h. West, (W. W.)
 Playze, Lucy Mrs., bds. A. E. Dart's, Franklin.
 Plimpton, Francis W., cashier Wrentham Nat'l Bank, h. South.
 Pond, Charles H., bds. C. A. Berriman's, East.
 Pond, Charles W., insurance, h. Franklin.

- Pond, Henry W., retired, h. West.
 Porter, George W., farmer, h. Chestnut av.
 Powers, Bridget Mrs., h. Dedham.
 Powers, Edna J., stenographer, bds. Mrs. B. Powers', Dedham.
 Powers, John, jeweler, bds. Mrs. B. Powers', Dedham.
 Powers, Mary E., jeweler, bds. Mrs. B. Powers', Dedham.
 Powers, William, jeweler, bds. Mrs. B. Powers', Dedham.
 Pratt, Burton R., teamster, h. Franklin.
 Pray, Charles L., butter, cheese and eggs, Shears, opp. Franklin,
 h. do.
 Proctor, Beaman, student, bds. W. M. Proctor's, South.
 Proctor, Florence, bds. W. M. Proctor's, South.
 Proctor, Marion, bds. W. M. Proctor's, South.
 Proctor, Mildred, bds. W. M. Proctor's, South.
 Proctor, William M., retired, h. South, opp. the common.
 Proteau, Harry, laborer, h. Washington, (P. O. No. Attleboro.)
- Quirk, Joseph P., painter and paper hanger, East, h. do.
- Randall, Dexter, bds. F. D. Randall's, South.
 Randall, Frederick D., carpenter, h. South.
 Rathbun, Ellen S. Miss, h. South.
 Ray, Allen R., carpenter, Hancock, h. do., (S.)
 Ray, Barton J., boot and shoe repairer, Hancock, (S.), h. do.
 Ray, Lydia H. Mrs., h. Hancock, (S.)
 Redding, Frank P., general store, South, h. do.
 Redding, Lizzie, straw worker, h. South.
 Redding, Robert M., straw worker, h. South.
 Redding, Winnie G., straw worker, h. South.
 Rhodes, Thomas, typewriter, (Providence), h. Hancock, (in summer.)
 Richards, George A., jeweler, h. Hancock, (S.)
 Riley, James E., straw worker, h. Taunton.
 Roberts, E. M. Mrs., nurse, Spring, (W. W.), h. do.
 Rogers, Alfred M., hat presser, h. Minot av.
 Rogers, Alfred M. Mrs., prop. Minot House, Minot av.
 Rogers, Bertha A., school teacher, bds. A. M. Rogers', Minot
 House, Minot av.
 Rogers, Louisa M. Mrs., h. South.
 Rourke, Frank S., jeweler, h. Hancock, (S.)
 Rowlands, Harold, bookkeeper, (Boston), h. at King Philip's
 Pond, (in summer.)
 Rowlands, Walter, art dealer, (Boston), h. at King Philip's
 Pond, (in summer.)
 Ruggles, Calvin D., hat presser, h. Franklin.
 Ruodes, Charles H., jeweler, h. Shears, cor. Franklin.
 Ruodes, Charles S., jeweler, h. Taunton.

- Ruggles, J. Frank, jewelry mfr., (No. Attleboro), h. Shears.
 Russell, Ann Mrs., bds. Minot House.
- Sandford, Benjamin, carpenter, h. West, (S.)
 Sandford, Charles V., machinist, bds. B. Sandford's, West, (S.)
 Schmeckel, Bertha, dressmaker, rear 339 South, h. do.
 Schmeckel, Frank, straw worker, h. rear 339 South.
 Schofield, S. J. Mrs., h. South, (P. O. Plainville.)
 Schrier, John, farmer, h. Ellery, (S.)
 Scott, Edwin L., grocer, West, (S.), h. do.
 Shaunnessy, Daniel H., section man, h. South, (P. O. Plainville.)
 Shaunnessy, James F., painter, bds. Mrs. Mary Mullen's, South.
 Shaunnessy, Thomas J., jeweler, bds. D. H. Shaunnessy's, South,
 (P. O. Plainville.)
 Sheldon, George S., retired, h. West, (S.)
 Sheldon, Mary J. Mrs., h. West, (S.)
 Sheldon, Stephen, farmer, h. Hancock, cor. Burnt Swamp, (S.)
 Shepard, Frank E., h. Shears.
 Shepard, Frederick A., straw salesman, h. Franklin rd. at King
 Philip's Pond.
 Shepard, H. Josephine Miss, h. West, (S.)
 Shepard, John F., dry goods, etc., South, h. do.
 Sherman, Elijah, h. Franklin, n. May.
 Short, J. S. Mrs., (New York), h. South, (in summer.)
 Siepreno, Alfred, farmer, h. West, (S.)
 Simpson, James, Sec'y Mercantile Fire and Marine Ins. Co.,
 Boston, h. South, (in summer.)
 Skillings, A., jeweler, (North Attleboro), h. at King Philip's
 Pond, (in summer.)
- Sloan, George, artist, h. East.
 Smith, Adelaide M., h. Shears.
 Smith, Albert E., painter, h. Beach.
 Smith, Alice V. Mrs., h. East, n. Vine.
 Smith, Alta J., straw worker, bds. Mrs. A. V. Smith's, East.
 Smith, Foster P., house and sign painter and paper hanger,
 Taunton, h. do.
 Smith, Lyman O., machinist, bds. Mrs. A. V. Smith's, East.
 Smith, Maria F., asst. librarian, bds. W. D. Smith's, Shears.
 Smith, Mary A., librarian public library, bds. W. D. Smith's,
 Shears.
 Smith, M. A. Mrs., h. East.
 Smith, R. W., machinist, bds. Mrs. A. V. Smith's, East.
 Smith, William D., farmer and milkman, Shears, n. Franklin,
 h. do.
 Snow, Frank E., State road contractor, North, h. do.
 Soderberg, Annie L., bds. E. M. Soderberg's, Everett, (P. O.
 Pondville.)

- Spink, George G., clerk, h. Hancock, cor. West, (S.)
 Spooner, Fannie Mrs., h. South, n. West.
 Spooner, Fannie A., h. South, n. West.
 Stalker, Edwin R., engraver and artist, h. Taunton.
 Stalker, Ophelia S., bds. S. D. Stalker's, Taunton.
 Stalker, Sanford D., jeweler, h. Taunton.
 Starkey, Harriet F., at almshouse.
 Steele, George E., jeweler, h. Hancock, (W. W.)
 Stevens, Charles L., laborer, bds. L. J. Carlson's, Madison.
 Stevens, J. R. Miss, bds. F. W. Plimpton's, South.
 Stewart, Charles P., straw worker, h. Dedham.
 Stewart, Emma, bds. Geo. F. Barnes', Franklin.
 Stewart, Walter H., die maker, h. Dedham.
 Stewart, William O., insurance, bds. C. P. Stewart's, Dedham.
 Stone, Anna L., bds. D. T. Stone's, East.
 Stone, David T., grocer, South, h. East.
 Stone, Helen J., bds. D. T. Stone's, East.
 Stone, Louisa R., h. Common, cor. Taunton.
 Stone, Marion C., clerk, bds. D. T. Stone's, East.
 Stone, Mary S., dry goods, South, bds. D. T. Stone's, East.
 Stortz, William J., jeweler, h. South.
 Swanson, Oscar, tap and die maker, h. South.
 Swanson, Theodore N., machinist, h. South.
 Sylvia, Joseph, duck dresser, h. Dedham.
 Symonds, C. P., piano action maker, (Cambridge), h. at King Philip's Pond, (in summer.)
 Symonds, J. O., (Belmont), h. at King Philip's Pond, (in summer.)
 Symonds, Leverett V., principl high school, h. East.
- Tagney, Dennis J. Mrs., h. Franklin.
 Tate, Albert A., straw worker, h. West.
 Tate, Mary, housekeeper A. A. Tate's, West.
 Tate, Nellie, straw worker, bds. A. A. Tate's, West.
 Tate, Rose A., straw worker, bds. A. A. Tate's, West.
 Templeman, William T., straw worker, h. Chestnut av.
 Thaine, R. Minnie Mrs., h. Hancock, (S.)
 Thomas, Henry H., laborer, h. Franklin.
 Thomas, Simeon P., ship calker, (Boston), h. West, (S.)
 Thompson, Carrie E. Miss, h. South.
 Thornton, Emma P. Mrs., nurse, West, (S.), bds. do.
 Tingley, Columbia H., at almshouse.

Your Deposits here earn 4 1-2% from date of deposit.

Central Trust Co. 171 Westminster St. Capital Stock
 PROVIDENCE, R. I. \$100,000.00

- Tolliver, Edward, straw worker, h. Emerald.
 Tolliver, Frank Mrs., h. Emerald.
 Torrey, John W., sawyer, h. off Taunton.
 Tourtellott, Joseph E., farmer, h. Chestnut, (W. W.)
 Tourtellott, Millie A., jeweler, h. Chestnut, (W. W.)
 Towne, William W., salesman, h. Franklin.
 Turner, Samuel D., farmer, h. Chestnut, (W. W.)
 Twombly, Fred M., master mechanic, (Boston), h. at King Philip's Pond. (in summer.)
 Upton, John S., farmer, h. Dedham.
 Vaughan, Charles, laborer, bds. W. L. Grant's, Spring. (W. W.)
 Vaughan, John, laborer, bds. W. L. Grant's, Spring. (W. W.)
 Wade, William W., farmer, h. Dedham.
 Wagner, G. W. Mrs., (New York), h. at King Philip's Pond, (in summer.)
 Wainwright, Arthur H., h. West.
 Wales, Abiram W., 89 years old, bds. E. A. Wales', West, (S.)
 Wales, Bradford A., farmer, h. West, (S.)
 Ware, Edward Mrs., h. 373 Dedham.
 Ware, Emily J., straw worker, bds. Mrs. N. Ware's, East.
 Ware, Harriet, bds. Mrs. N. Ware's, East, cor. Winter.
 Ware, John E., mail carrier, h. East, cor. Winter.
 Ware, Nancy Mrs., h. East, cor. Winter.
 Ware, Robert P., jeweler, h. 373 Dedham.
 Warner, Samuel Hon., lawyer, Common, cor. Taunton, h. do.
 Warner, Sarah A., bds. S. Warner's, Common.
 Warren, J. Herbert, jeweler, h. South, (P. O. Plainville.)
 Weatherhead, Cynthia, at almshouse.
 Weber Brothers, breeders of Pekin ducks (David, John and William,) Dedham.
 Weber, David, breeder of Pekin ducks (Weber Bros.), h. Dedham.
 Weber, John, breeder of Pekin ducks (Weber Bros.), h. Dedham.
 Weber, Mary Mrs., h. East.
 Weber, William, breeder of Pekin ducks (Weber Bros.), h. Dedham.
 Wheeler, Eben W., jeweler, h. South, (P. O. Plainville.)
 Wheeler, Harry R., jeweler, h. South.
 Wheeler, Lydia F. Mrs., h. South, (P. O. Plainville.)
 Whipple, Albert E., farmer and poultry raiser, teaming and jobbing, Burnt Swamp, (S.), h. do.
 Whitaker, Elbridge J., lawyer, 27 Tremont row, Boston, h. South.
 Whitaker, Gertrude A., milliner, bds. F. R. Mellen's, West, (W. W.)
 White, Alden D., stenographer, bds. F. E. White's, West.
 White, Bertha E. Miss, h. West.
 White, Daniel J., painter, h. Bennett, (S.)

- White, ———, straw worker, h. May.
 White, Marcus C., bds. F. B. Brightman's, Shears.
 White, Thomas S., h. West, (S.)
 Whiting, C. A., jewelry mfr., (Brooklyn, N. Y.), h. at King Philip's Pond, (in summer.)
 Whiting, John H., bds. Mrs. N. Ware's, East.
 Whiting, Lucius L., farmer, h. Dedham.
 Whiting, William F., poultry raiser, Hancock, (S.), h. do.
 Whitney, Moses F., butter, eggs, etc., (Walpole), h. at King Philip's Pond, (in summer.)
 Wilbur, Lucy M. Mrs., h. West, (W. W.)
 Wilkinson, Charles E., coal and wood, East, h. do.
 Wilkinson, H. Elizabeth Miss, h. East.
 Willard, Artemas, carpenter and builder, Winter, n. Dedham, h. do.
 Willard, Ashbel, hat presser, h. Franklin.
 Willard, Benjamin, clerk, bds. W. H. Pierce's, East.
 Willard, Daniel G., mason and contractor, Winter, cor. North, h. do.
 Willard, George P., carpenter, h. South.
 Willard, Lena F. Miss, operative, h. Franklin.
 Willard, Nelson, stone mason, bds. D. G. Willard's, Winter.
 Wilmot, Charles H. Mrs., h. South.
 Wilson, James C., emp. and bds. G. S. Sheldon's, West, (S.)
 Wilson, Thomas R., farmer, h. Emerald.
 Wing, Fern A., straw shop operative, bds. S. A. Wing's, South.
 Wing, Samuel A., hatter, h. 3 South.
 Winter Brothers Co. (John E. and Murray), tap and die mfrs., Kendrick av.
 Winter, Christina Miss, bookkeeper, bds. Mrs. I. Winter's, Taunton.
 Winter, Isabella Mrs., h. Taunton.
 Winter, John E., tap and die mfr. (Winter Bros. Co.), Kendrick av., h. South.
 Winter, Murray, tap and die mfr. (Winter Bros. Co.), Kendrick av., h. Taunton.
 Wood, Elias A., farmer, h. North.
 Woolford, Ella E. Mrs., h. Franklin.
 Woolford, Martha Mrs., h. Franklin.
 Woolford, Martha F., h. Franklin, cor. Elysium.
 Wright, George W., (Providence), h. West, (W. W.), (in summer.)
 York, Addie A., bds. C. P. Brown's, Franklin.
 York, William R., farmer, bds. C. P. Brown's, Franklin.
 Young, Asa E., jeweler, h. East.
 Zimmermann, Arthur C., postmaster and station agent, (W. W.), h. do.

Wrentham Business Directory.

AUCTIONEER.

Redding, Frank P., South, n. Common.

BAKER.

ENEGREN, W. L. JR., Creek. See back cover.

BANK.

National Bank of Wrentham, South, cor. Franklin.

BILLIARD AND POOL ROOMS.

Mayshaw, Henry N., Cowell's block, South.

BLACKSMITHS.

Blake, Edgar L., Williams, (W. W.)

Falk, Nelson, West, (S.)

George, Edson W., Franklin.

BOOT AND SHOE MAKER.

Ray, Barton J., Hancock, (S.)

BOOTS AND SHOES.

Freeze, William E., Franklin.

Redding, F. P., South, n. Common.

Shepard, John F., 349 South.

BREEDERS OF PEKIN DUCKS.

Weber Brothers, Dedham.

BUTTER, EGGS, ETC.

(See also Grocers.)

Pray, Charles L., Shears, opp. Franklin.

CARPENTERS AND BUILDERS.

Dermon, John C., Franklin.
 Metcalf, Edgar H., West, (S.)
 Willard, Artemas, Winter, n. Dedham.

CLERGYMEN.

Brown, William L. Rev., retired, Beach.
 Burton, Frederick E. Rev., (Congregational), South.
 Odway, O. O. Rev., (Baptist), West, (S.)
 Pendleton, Silas P., West, opp. Beach, (S.)

COAL, ETC.

Bennett, Herbert F., South, cor. West.
 Hawes, Joseph W. (charcoal). Hawes, n. Washington.
 Morse, Granville, South.
 Wilkinson, Charles E., East.

DRESSMAKERS.

Mahar, Florence Mrs., Taunton.
 McKay, Margaret L., South, n. Minot av.
 Schmeckel, Bertha, rear 339 South.

DRY AND FANCY GOODS.

Freeze, William E., Franklin, n. South.
 Shepard, John F., 349 South.
 Stone, Mary S., South.

EXPRESS.

Morse, Granville, South.

FLOUR, ETC.

Gilmore, W. K., Franklin, n. Dedham.

GENTS' FURNISHING GOODS.

Freeze, W. E., Franklin, n. South.
 Redding, F. P., South, n. Common.
 Shepard, John F., 349 South.
 Stone, Mary S., South.

GROCERS

Freeze, William E., Franklin.
 Metcalf, George B., South.
 Pierce, William H., South, n. East.
 Redding, F. P., South, n. Common.
 Scott, Edwin I., West, (S.)
 Stone, David T., South.

GROVE.

LAKE PEARL, W. L. Enegren Jr., prop., Creek. See back cover.

HAIRDRESSER.

Mayshaw, Henry N., Cowel's block, South.

HARNESS MAKERS.

Dart, Gustavus F., East.
Gragg, William F., Franklin.

HOTELS.

Minot House, A. M. Rogers, prop., Minot av.
Washington Park, Geo. W. Barber, prop., at Lake Pearl.

ICE, ETC.

McGaw, William A., Taunton.

LAWYERS.

Warner, Samuel Hon., Common, cor. Taunton.
Whitaker, Elbridge J., South.

MARKET GARDENER

Bean, Frederick R., South.

MASON AND CONTRACTOR.

Willard, Daniel G., Winter, cor. North.

MILKMAN.

Smith, William D., Shears, n. Franklin.

NEWSDEALER.

Persons, Burton J., South.

NEWSPAPER.

WRENTHAM SENTINEL, C. A. Johnson, publisher, at Franklin.

Your Deposits here earn 4 1-2% from date of deposit.

Central Trust Co. 171 Westminster St. Capital Stock
PROVIDENCE, R. I. \$100,000.00

NOTARY PUBLIC AND JUSTICE OF THE PEACE.

Warner, Samuel Hon., Common, cor. Taunton.
Whitaker, Elbridge J., South.

NURSES.

Miller, Mabel W. Mrs., off West, (W. W.)
Roberts, E. M. Mrs., Spring, (W. W.)

PAINTERS AND PAPER HANGERS.

Quirk, Joseph P., East.
Smith, Foster P., Taunton.

PHYSICIANS AND SURGEONS.

Burnett, William W., (M. D.), South.
Jenckes, Joseph F., (M. D.), South.

POULTRY, ETC.

Blake, Edgar I., Williams, (W. W.)
Blake, George E. Jr., East.
Gay, Frank B., Chestnut, (W. W.)
Hogarth, Samuel, West, (W. W.)
Whipple, Albert E., Burnt Swamp, (S.)

PROVISIONS.

Pierce, William H., South, n. East.

ROAD CONTRACTORS.

Farrington, George E., Franklin.
Snow, Frank E., North.

SHODDY GOODS MANUFACTURER.

Farnum, Moses T., Mill, n. Clay.

SOAP MANUFACTURER.

Follett, Levi A., Burnt Swamp, (S.)

Start a Bank Account with \$1.00. We pay 4 1-2% from date of deposit

Central Trust Co. 171 Westminister St.
Providence, R. I.

STABLES.

Farrington, C. W., (boarding), South.
Fisher, Louis W., (livery), Kendrick.

STEAM FITTER.

Felt, Oliver, Creek.

STRAW GOODS MANUFACTURERS.

Brown, Charles E., Common.

TAP AND DIE MANUFACTURERS.

Winter Bros. Co., Kendrick av.

TEAMING AND JOBBING.

Bennett, Herbert F., South, cor. West.
Whipple, Albert E., Burnt Swamp, (S.)

TELEPHONE AND TELEGRAPH COMPANY.

NEW ENGLAND, South. See page 6.

VARIETY STORE.

Persons, Burton J., South.

VETERINARY SURGEON.

Brastow, Elisha M., East.

WOOD AND LUMBER.

Bennett, Herbert F., South, cor. West.
Hawes, George O., Madison, cor. Washington.
Snow, Frank E., North.
Wilkinson, Charles E., East.

A. E. FOSS & CO.,
PUBLISHERS OF
DIRECTORIES
Office, Hopkinton, Mass.

PLAINVILLE DIRECTORY.

Streets, Avenues, &c

- Allen, from Attleboro line to Rhode Island line.
 Bacon, from Washington to South.
 Bacon sq., from Bacon to South.
 Berry, from South past Wampum to South.
 Blake, off Wampum.
 Bow, from Hancock to Rhodes.
 Broad, from South to Pleasant.
 Brunner's lane, from South to Grove Street Extension.
 Bugbee, from South to Washington.
 Cottage, from South to Pleasant.
 Cowell, from Taunton to George.
 Everett, from South to Washington.
 Fales, from Allen to Attleboro line.
 Fletcher, from West Bacon to Attleboro line.
 Fremont, off West Bacon.
 Fuller, from South to Walnut.
 George, from Taunton, across Washington, to Messenger.
 Grove, from Bacon to Pleasant.
 Hawkins, from Allen to Attleboro line.
 High, from Allen to South.
 Maple av., from South to Spring.
 Melcher, from Pleasant to Grove.
 Messenger, from Foxboro line, across Taunton, to Attleboro line.
 Pleasant, from head of Broad to South.
 Rhodes, from High to Rhode Island line.
 School, from South to George.
 Shepard, from Washington to Taunton, at Shepardsville.
 South, from Wrentham line to Attleboro line.
 Spring, from head of Maple av. to School.
 Walnut, from High to West Bacon.
 Wampum, from Berry to George.
 Warren, from High to West Bacon.
 West Bacon from South to North Attleboro line.
 Witherill's lane, from South to Brady's Island.

Plainville Post Office.

Postmaster, F. E. Whiting.
 Domestic money order office.
Mails Arrive from New York and Providence, 7.30 a.m., 12.30
 and 5.30 p.m.
Mails Arrive from Boston, 8.45 a.m., 1.45 and 4.45 p.m.
Mails Close for New York, Providence and North Attleboro,
 8.15 a.m., 1.15, 4.15 and 6.15 p.m.
Mails Close for Boston, 7.00 a.m., 12 m. and 5.00 p.m.
 Special pouch from North Attleboro arrives 9.20 a.m.

Plainville Schools and Teachers.

Geo. W. Howland, Principal High School.
 Ethel E. Flewelling, Assistant High School.
 Marion E. Dimond, Assistant High School.
 Anna H. Ware, Grades VIII and IX.
 Bertha M. Holmes, Grades VI and VII.
 Hattie M. Gay, Grades IV and V.
 Grace E. Whitaker, Grades II and III.
 Elizabeth A. Dugdale, Grade I.
 Sarah E. Payson, Mixed School, Blake's Hill.
 Edith P. Brown, Mixed School, Shepardville.
 Martha C. Tisdale, Music (No. Attleboro).
 Mabel J. Brigham, Drawing (No. Attleboro).
 Geo. C. Minard, Superintendent of Schools. Residence South
 Street, Wrentham Centre. Office hours, Mondays, 3 to 4 p.m. at
 town building; Tuesdays, 3 to 4 p.m. at Plainville high school
 building.

S. W. OLNEY,

MANUFACTURER OF

Gold, Silver and Copper Shot,

Imitation of Screw Wire, Twist Wire and
 Twist Wire Rings for Jewelers' Use.....

42 Bacon Street, - - - PLAINVILLE, MASS.

Plainville Town Officers.

Town Clerk:

James H. Shannon.

Selectmen, Overseers of Poor and Board of Health:

William F. Maintien, William S. Metcalf, George F. Cheever.

Assessors:

William F. Maintien, Joseph F. Breen, J. Fred Thompson.

Collector of Taxes:

George W. Wood.

Auditor:

J. J. Eiden.

School Committee:

Rufus King, expires 1908; Bentley W. Morse, expires 1907;
Gardner Warren, expires 1906.

Treasurer:

Walter E. Barden.

Constables:

John H. Greven, Sylvester Smith, Daniel Crotty.

Highway Surveyor:

Edward C. Barney.

Superintendent of Schools:

George C. Minard.

Tree Warden:

Edward C. Barney.

Registrars of Voters:

Board of Selectmen and Town Clerk.

Fire Engineers:

Harlie E. Thompson, chief; Franz J. Heilborn, 1st. asst.;
Wm. H. Nash.

Fire Wardens:

Consist of the Board of Fire Engineers, together with George
W. Pond and Sylvester Smith.

Plainville Fire Department.

Engine Company No. 1, Spring Street.
Hook and Ladder Company No. 1, Spring Street.

FIRE ALARM BOXES.

- Box 21—Post office square.
23—South and Bugbee streets.
24—Pleasant and Melcher streets.
25—Bacon and Grove streets.
26—Bacon and Pleasant streets.
31—Railroad depot.
32—South and School streets.
33—South and Cottage streets.
34—South and Maple streets.

Signals—5 blasts, building; 4 blasts, forest fire; 2 blasts, fire out; 2 long blasts, 3 times, no school.

A. E. FOSS & CO.,

PUBLISHERS OF

RESIDENT AND BUSINESS

DIRECTORIES

—OF—

Abington, Rockland, Hanover, Franklin, Bellingham,
Wrentham, Mansfield, Norton, Foxboro, Holliston,
Hopkinton, Uxbridge, Northbridge, Carver, Hali-
fax, Hanson, Plympton, Rochester, Wareham,
Marion, Mattapoissett, Somerset, Digh-
ton, Swansea, Dartmouth, Westport,
Acushnet, and all Towns on
Cape Cod.

Home Office, 35 Hayden Rowe St., HOPKINTON, MASS.

B. W. CASWELL, General Advertising Agent,

P. O. Address, 27 Peirce Street, - MIDDLEBORO, MASS.

Plainville Churches.

RE-ORGANIZED CHURCH OF LATTER DAY SAINTS, South street.

Organized, 1876.

Church built, 1882.

Pastor, Rev. Charles A. Coombs.

Sunday services: 3.45 p.m.

M. E. CHURCH, Bacon Street (Plainville.)

Organized, April 24, 1892.

Pastor, _____

Class Leader, John Blackwell.

Sunday services: Preaching, 11 a.m. and 7 p.m.; Epworth League, 6.00 p.m.; Sunday School, 12.15 p.m.

Plainville Societies.

A. O. U. W.

BENNETT LODGE, No. 57.

Organized January 30, 1886. Meets second and fourth Wednesday evening in G. A. R. Hall.

P. W., E. W. Parker; M. W., Christopher Hartmann; Foreman, Caspar E. Hoffman; Overseer, Frederick Hartmann; Fin., O. P. Brown; Recorder, W. H. Nash; Receiver, F. E. Barney; Guide, Eugene Price; I. W., John Minor; O. W., E. N. Entwistle.

DEGREE OF HONOR.

CHAPLAIN LODGE, No. 32.

Organized January 9, 1900. Meets first and third Wednesday evenings of each month in G. A. R. Hall.

P. H., Mrs. Madeline Wheeler; C. H., Mrs. Bertha Pond; L. H., Mrs. Myra Peck; C. C., Mrs. Eliza Hoffman; R., Mrs. Kate Cheever; F., Mrs. Albert Pond; R., _____; T., Mrs. Mary Hartmann; I. W., Mrs. Mary Davis; O. W., Mrs. Mary Brunner.

GRAND ARMY OF THE REPUBLIC.

GEO. H. MAINTIEN POST, No. 133.

Organized May 22, 1882. Meets 3d Monday evening in G. A. R. Hall.

Commander, Charles N. Moore; S. V. C., Granville Morse; J. V. C., Chas. H. Ballou; Adjt., E. P. Davis; Q. M., A. W. Burton; Chaplain, C. A. Coombs; Surg., C. A. Faas; O. D., H. E. Coombs; O. G., Norman Baxter; S. M., J. G. Gammon.

WOMEN'S RELIEF CORPS.

GEO. H. MAINTIEN CORPS, No. 74.

Organized October, 1886. Meets first and third Tuesday evenings of each month in G. A. R. Hall.

President, Mrs. Catherine Morse; S. V. P., Mrs. Elizabeth Maintien; J. V. P., Mrs. Bertha Pond; Sect., Mrs. Gertrude Bean; Treas., Mrs. Catherine Cheever; Chaplain, Mrs. Elizabeth M. Dimond; Con., Mrs. Eva Wheeler; A. C., Miss Anna Faas; Guard, Mrs. Ella M. Woodward; A. G., Mrs. Ethel Coombs; Patriotic Instructor, Mrs. Harriet N. Blake; Press Cor., Mrs. Lydia Wheeler; Color Bearers: No. 1, Mrs. Florence Burton; No. 2, Mrs. Bell Prance; No. 3, Mrs. Cora Pratt; No. 4, Mrs. Julia Bennett.

SONS OF VETERANS.

ALBERT W. BURTON CAMP, No. 83.

Meets second and fourth Monday evenings of each month in G. A. R. Hall.

Captain, Hosmer F. Keeney; 1st Lieut., J. Fred Thompson; 2d Lieut., William H. Nash; Chaplain, Percy E. Fisher; 1st Sergt., Edward A. Coombs; Q. M. S., Frank K. Daniels; S. of G., Herman St. J. Loud; C. S., Lorenzo Sturtevant; C. of S., Silas A. Loud; C. G., Joseph Semple, Jr.; P. C., George Faas; C. M., Frank E. Coggshall.

PROPRIETORS OF PLAINVILLE CEMETERY.

President, F. I. Barden.

Clerk and Treasurer, E. C. Barnev.

Annual meeting, second Tuesday evening in May, 7.30 p.m.

PLAINVILLE SAVINGS AND LOAN ASSOCIATION.

Meets first Thursday after the tenth of every month in G. A. R. Hall.

President, H. A. Hall; Vice President, A. W. Burton; Secretary and Treasurer, Arthur T. Parker; Trustees, Walter E. Barden, H. E. Thompson; Board of Directors, George F. Cheever, John J. Eiden, John T. Goff, Gardner Warren, Chas. E. Riley, W. F. Maintien, H. E. Thompson, W. F. Barden, A. T. Parker, Rufus King, W. E. Barden, Anthony Bliss, Robert L. Hall.

PLAINVILLE

RESIDENT DIRECTORY.

ABBREVIATIONS.

Av., avenue; B., Boston; bds., boards; Bldg., building; blk., block; cor. corner; ct., court; emp., employed; h., house; n., near; opp., opposite; p., page; pk., park; pl., place; sq., square. After the name of a street the word "street" is omitted.

- Abererombie, Isabel Mrs., bds. 7 Melcher.
 Adams, George H., plater, h. Cottage.
 Adams, Wallace S., jeweler, bds. Geo. H. Adams', Cottage.
 Alix, Joseph, bookkeeper, h. Washington.
 Atwood, Frank T., clerk, h. South.
 Atkinson, Irene A. Mrs., h. Pleasant.
 Austin, William J., jeweler, h. Pleasant.
 Averill, Frank W., jeweler, h. Spring.
 Ayer, Andrew H., painter, h. South.
 Ayer, Willard G., jeweler, h. Walnut.
- Bacon, Hadley B., jewelry mfr., h. South.
 Bacon, Joseph T., jeweler, bds. H. B. Bacon's, South.
 Bailey, Mary A., bds. Miss M. D. Hawes', High.
 Barden, Eleanor B., bds. W. E. Barden's, South.
 Barden, Harry E., shipping clerk, bds. W. E. Barden's, South.
 Barden, L. Anna, bds. W. E. Barden's, South.
 Barden, Walter E., clothing, (North Attleboro), h. South, cor. Bugbee.
 Barney, Cyril C. Mrs., bds. E. C. Barney's, South.
 Barney, Edward C., expressman, coal and wood, South, h. do.
 Barney, Frank E., stone setter, h. Spring, cor. Broad.
 Barney, Phenuel J., farmer, h. South.
 Barrington, Mary Mrs., h. Mirimichi, (P. O. No. Attleboro.)
 Barrows, Harlie, bds. H. H. Barrows', South.
 Barrows, Harry H., jeweler, h. South.
 Barrows, Herbert E., bds. H. H. Barrows', South.
 Barstow, ———, mason, h. George.
 Barton, Richard F., emp. N. Y., N. H. & H. R. R., bds. H. E. Coombs', off South.
 Bate, William, jeweler, h. Warren, (P. O. No. Attleboro.)

- Battersby, Archie E., jeweler, bds. J. Battersby's, Madison, (P. O. No. Attleboro.)
- Battersby, Charles F., carpenter, bds. J. Battersby's, Madison, (P. O. North Attleboro.)
- Battersby, James, farmer, h. Madison, cor. Belcher, (P. O. No. Attleboro.)
- Battersby, James A., jeweler, bds. J. Battersby's, Madison, (P. O. No. Attleboro.)
- Baxter, Hattie Mrs., housekeeper for F. D. Harris, Rhodes.
- Beaumont, Lewis P., shoddy mfr., h. off Madison, (P. O. No. Attleboro.)
- Beavere, Abel, mason, h. off Fletcher.
- Belecker, Joseph, farmer, h. Warren.
- Bennett, Herbert A., tool maker, bds. D. H. Corey's, South.
- Bennett, Louise, housekeeper for H. F. Guild, South.
- Bergdoll, John, hostler, bds. C. N. Moore's, South.
- Bishop, Thomas W., farmer, h. off Washington.
- Bishop, Willie, farmer, h. off Washington.
- Blackwell, Bertha E., bookkeeper, bds. J. W. Blackwell's, Everett.
- Blackwell, John W., die sinker, h. Everett.
- Blake, Charles A., jeweler, h. Taunton, (P. O. No. Attleboro.)
- Blake, Edwin, farmer, h. Hancock.
- Blake, Ethelyn E., bds. E. Blake's, Hancock.
- Blake, William A. Mrs., h. South.
- Blanchard, William E., jeweler and poultry raiser, Rhodes, h. do.
- Bliss, E. E. Mrs., bds. Mrs. A. P. Ferguson's, Taunton, (P. O. No. Attleboro.)
- Bliss, Henry W., machinist, h. George.
- Boerger, Henry H., jeweler, h. Bacon sq.
- Bolton, Albert E., fish, etc., W. Bacon, h. do.
- Bolton, Florence I., milliner, bds. J. E. Bolton's, Madison.
- Bolton, Joshua E., farmer and milkman, Madison, h. do.
- Bomberger, August C., baker, h. South.
- Bonney, J. Byron, die cutter, h. 82 South.
- Bonney, Simon J., retired, bds. J. B. Bonney's, South.
- Booth, Henry E., farmer, h. Mirimichi, (P. O. No. Attleboro.)
- Bowie, Frederick B., farmer, h. High, cor. Warren.
- Boyle, Thomas J., jeweler, h. West Bacon.
- Bragg, Charles W., jeweler, h. 9 Melcher.
- Brahman, Calvin W., h. Pleasant.
- Breen, Charles F., clerk, bds. J. F. Breen's, Bacon.
- Breen, Joseph F., grocer, (No. Attleboro), Bacon, cor. Grove.
- Brent, Arthur F., carpenter, bds. G. C. Hopkins', School.
- Briggs, Fannie E. Mrs., bds. L. F. Doll's, West Bacon.
- Brown, Leonard B., bds. H. B. Bacon's, South.
- Brown, Oliver P., jeweler, h. South, cor. Broad.
- Brunner, Adam, bds. P. Brunner's, Brunner's lane.

- Brunner, Charles A., engraver, h. Grove.
 Brunner, Frank A., jeweler, bds. C. A. Brunner's, Grove.
 Brunner, James, jeweler, bds. South, cor. Pleasant.
 Brunner, Lillie Mrs., bds. South, cor. Pleasant.
 Brunner, Patrick, jeweler, bds. South, cor. Pleasant.
 Brunner, Peter, jeweler, h. Brunner's lane.
 Bugbee, Ann E., bds. W. E. Barden's, South.
 Bugbee, James R., 88 years old, bds. W. E. Barden's, South.
 Burt, John H., farmer, h. Messenger, cor. Taunton. (P. O. No. Attleboro.)
 Burt, Walter C., farmer, h. Messenger, cor. Taunton, (P. O. No. Attleboro.)
 Burt, William D., bds. V. W. Maxcy's, Messenger, (P. O. No. Attleboro.)
 Burton, Albert E., jeweler, h. School, cor. Pleasant.
 Burton, Albert W., (Plainville Stock Co.), h. School, cor. Spring.
 Butler, Walter F., jeweler, h. West Bacon.
- Card, Charles, jeweler, h. Washington.
 Card, Homer, jeweler, bds. Charles Card's, Washington.
 Carney, Margaret Miss, h. Messenger, (P. O. No. Attleboro.)
 Chace, Charles W., jewelry mfr., Bacon, cor. Pleasant, h. do.
 Chace, Clarence E., jeweler, bds. C. W. Chace's, Bacon.
 Chace, Mary E., school teacher, bds. C. W. Chace's, Bacon.
 Chadwick, George A., jeweler, h. Spring.
 Chase, Charles, jeweler, h. Bugbee.
 Chase, Henry F., apothecary, South, h. do.
 Cheever, Ann C. Mrs., h. South.
 Cheever, Fred L., farmer, h. South.
 Cheever, George F., jeweler, h. South.
 Claflin, Elden H., laborer, bds. Miss M. D. Hawes', High.
 Cobb, Albert A. M., jeweler, bds. G. C. Hopkins', School.
 Cobb, Lyman A., jeweler, h. Bugbee.
 Cobb, Martin D., farmer and casket mfr., Washington, h. do.
 Coggshall, J. Henry, jeweler, h. Cross.
 Collier, August, jeweler, h. Pleasant.
 Conant, Henry C., farmer, bds. R. H. Conant's, High, (P. O. No. Attleboro.)
 Conant, Hiram R., farmer and veterinary surgeon, bds. R. H. Conant's, High, (P. O. No. Attleboro.)
 Conant, Robert H., farmer, poultry and milk, High, h. do., (P. O. North Attleboro.)

Start a Bank Account with \$1.00. We pay 4 1-2% from date of deposit

Central Trust Co. 171 Westminster St.
Providence, R. I.

- Cook, Perry M., carpenter, h. Bacon.
 Coombs, Charles A. Rev., pastor Reorganized Church Latter Day Saints, h. South.
 Coombs, Edward A., jeweler, h. off South.
 Coombs, Ethel L., bds. J. W. Coombs', Bacon.
 Coombs, Hattie W., bds. J. W. Coombs', Bacon.
 Coombs, H. Eugene, jeweler, h. off South.
 Coombs, John W., machinist, h. Bacon.
 Corbin, Frank O., clerk, h. Broad.
 Corbin, William H., foreman Plainville Stock Co., h. South, cor. Broad.
 Corey, Daniel H., jewelry mfr., (Providence), h. South.
 Covelle, Almira Mrs., h. 31 Bacon.
 Cowell, Jeremiah, laborer, h. George.
 Cowell, J. George, laborer, h. George.
 Crockett, Charles F., engineer, bds. A. E. Whiting's, West Bacon.
 Crook, Henry R., jeweler, bds. S. M. Crook's, South.
 Crook, Severns W., jeweler, h. South, n. Fuller.
 Crotty, Daniel, lunch room, South, h. Washington.
 Crotty, Daniel F., tool maker, h. Washington.
 Crotty, Edna M., bds. Daniel Crotty's, Washington.
 Crotty, James F., lunch room, bds. Daniel Crotty's, Washington.
 Cudworth, Gardner B., jeweler, h. Warren.
 Cudworth, Melissa, jeweler, bds. G. B. Cudworth's, Warren.
 Cunningham, Catherine Mrs., h. Brunner's lane.
 Cunningham, Charles, jeweler, bds. H. Dunbar's, West Bacon.
 Cutting, Jane M. Mrs., housekeeper for E. G. Smith, South.
- Davis, Edward P., jewelry mfr., (Whiting & Davis), South, h. 27 Bacon.
 Davis, George J., jeweler, h. South, n. Green.
 Davis, Mary Mrs., bds. G. J. Davis', South.
 Day, John F., clerk, bds. J. F. Breen's, Bacon.
 Demarest, George, jewelry mfr., h. West Bacon.
 Demarest, George M., jeweler, h. School.
 Disotel, Edmond, farmer, h. Allen.
 Doll, Louis F., jeweler, h. West Bacon.
 Donnell, George R., jeweler, h. South.
 Dunbar, Augustus A., farmer and milkman, High, h. do.
 Dunbar, Herbert, emp. N. Y., N. H. & H. R. R., h. West Bacon.
 Dunn, Isaac F., carpeater, h. Taunton, (P. O. No. Attleboro.)
 Dunnell, Frank A., jeweler, h. South.
- Edwards, M. F., carriage painter, South, h. at No. Attleboro.
 Eiden, Edward H., jeweler, bds. J. J. Eider's, Spring.
 Eiden, John J., foreman, h. Spring.
 Emerson, Alexander, provisions, South, h. 32 Bacon.

- Entwistle, Edward, jeweler, h. Bugbee.
 Enwell, Horace O. Rev., h. Grove.
 Everett, Chester, jeweler, bds. W. F. Everett's, Melcher.
 Everett, William F., jeweler, h. Melcher.
 Ewen, Agnes, jeweler, bds. C. P. Ewen's, Bacon sq.
 Ewen, Charles P., engineer, h. Bacon sq.
- Faas, Charles A., retired, h. South.
 Faas, Edwin C., jeweler, h. South.
 Faas, George W., steam fitter, bds. E. C. Faas', South.
 Farrell, Alfred J., jeweler, h. Maple, cor. South.
 Farrell, Bessie Mrs., bds. Daniel Crotty's, Washington.
 Farris, Nellie Mrs., h. South, cor. Bacon sq.
 Feid, Martin Mrs., h. Washington.
 Ferguson, A. P. Mrs., h. Taunton, cor. Shepard, (P. O. No. Attleboro.)
 Fielding, Edward, farmer, h. Berry.
 Fielding, Smith, jeweler, h. Berry.
 Fisher, Alice E., stenographer and bookkeeper, bds. H. P. Fisher's, Messenger, (P. O. No. Attleboro.)
 Fisher, Arthur E., jeweler, h. Bacon, cor. Pleasant.
 Fisher, Handell P., farmer and milkman, Messenger, h. do., (P. O. North Attleboro.)
 Fisher, Percy E., jeweler, h. Grove.
 Fisler, Bertie F. H., jeweler, bds. J. H. Fisler's, South.
 Fisler, Harry G., jeweler, bds. J. H. Fisler's, South.
 Fisler, John H., jeweler, h. South, cor. Cross.
 French, John C., baggage master, h. Pleasant.
 Fuller, Arthur, laborer, h. Taunton.
 Fuller, Arthur E., jeweler, h. Maple.
 Fuller, Fred H., jeweler, bds. J. A. Fuller's, Walnut.
 Fuller, James A., jeweler, h. Walnut.
 Fuller, Jessie E., bds. A. E. Fuller's, Maple.
 Fuller, Theodore E., jeweler, bds. J. A. Fuller's, Walnut.
 Fuller, Willis M., jewelry mfr., h. Cottage.
- Gardner, Albert H., jeweler, h. Bacon, n. Grove.
 Gardner, Erma G., bookkeeper, bds. G. A. Gardner's, South.
 Gardner, George A., jewelry mfr., h. South.
 Gardner, Howard A., jeweler, bds. G. A. Gardner's, South.
 Garrity, Frank, jeweler, h. West Bacon.
 Garrity, Maggie, jeweler, h. West Bacon.
 Garrity, Mary E., houskeeper, h. West Bacon.
 Gay, Clinton, jeweler, bds. H. Dunbar's, West Bacon.
 Gervais, Joseph E., carpenter, bds. G. H. Wills', South.
 Gilbert, Emily M. Mrs., bds. G. F. Cheever's, South.
 Glenard, Thomas, laborer, h. Fremont.

- Goddes, Frank W., stamper, h. School.
 Goff, John T., foreman at Plainville Stock Co., h. School, cor. Spring.
 Golding, William, farmer, h. High, (P. O. No. Attleboro.)
 Goodwillis, John, night watchman, h. West Bacon.
 Goodwin, Nancy E. Mrs., h. 32 Bacon.
 Graham, George D., jeweler, h. Bacon.
 Graham, Owen D., jeweler, h. 6 Pleasant.
 Graham, William G., jeweler, bds. O. D. Graham's, Pleasant.
 Grant, Edmund G., farmer, h. George.
 Grant, Nathaniel C., provisions, Spring, cor. Broad, h. do.
 Greenley, George B., farmer, h. Mirimichi.
 Greven, John H., jeweler, h. Bacon.
 Grinnell, Edgar C., motorman, h. Pleasant.
 Grinnell, George B., jeweler, h. Bacon sq.
 Guild, Angeline R. Miss, h. School.
 Guild, Anna J. Mrs., h. 90 South.
 Guild, Harry W., jeweler, bds. Mrs. A. J. Guild's, 90 South.
 Guild, Henry F., carpenter and builder, South, h. do.
 Guild, Nancy P. Mrs., bds. A. E. Whiting's, West Bacon.
 Guild, Nellie F., asst. postmaster, bds. A. E. Whiting's, West Bacon.
 Guild, Thomas S., jeweler, h. Berry.
- Hall, Ernest N., jeweler, h. South.
 Hall, Norman J., jeweler, bds. E. N. Hall's, South.
 Hamon, L. Etta Miss, professional nurse, 82 South, bds. do.
 Hample, Charles, jeweler, h. South.
 Hancock, Daniel M., jeweler, h. Bacon sq.
 Hancock, Lyman A., jeweler, h. Grove.
 Hancock, Lyman B., jeweler, h. Grove, cor. Bugbee.
 Hancock, Nellie M., jeweler, bds. D. M. Hancock's, Bacon sq.
 Harris, Frank D., farmer, h. Rhodes, (P. O. Sheldonville.)
 Hartmann, Casper, farmer, h. off High.
 Hartmann, Christopher, jeweler, h. Bacon, cor. Grove.
 Hartmann, Frederick, jeweler, bds. C. Hartmann's, Bacon.
 Hasenkamp, William, die sinker, h. Pleasant.
 Hatch, Clarence M., jeweler, h. Spring, cor. Cottage.
 Hawes, Maria D. Miss, h. High.
 Hawkins, A. Fenner, jeweler, h. South.
 Hawkins, Charles O., jeweler, h. Pleasant.
 Hawkins, Eugene A., foreman, h. Everett.
 Hawkins, Mabel, jeweler, bds. E. A. Hawkins', Everett.
 Heckman, Charles F., die sinker, h. Bacon.
 Heckman, Gertrude B., school teacher, bds. C. F. Heckman's, Bacon.
 Heckman, Lena H., clerk, bds. C. F. Heckman's, Bacon.

- Heckman, Mary E., shipping clerk, bds. C. F. Heckman's, Bacon.
 Heilborn, Mary A. Mrs., h. Bugbee.
 Henrich, Fritz, jeweler, h. Bacon sq.
 Herring, Francis E., farmer and milkman, Warren, h. do.
 Herring, James E., jeweler, h. Fremont.
 Herring, Oscar E., jeweler, h. Walnut.
 Herring, William E., jeweler, bds. F. E. Herring's, Warren.
 Hill, Frank E., farmer and poultry raiser, Washington, h. do.,
 (P. O. North Attleboro.)
 Hinton, Thomas A., jeweler, h. Pleasant.
 Hofmann, Bertha Mrs., h. Brunner's lane.
 Hofmann, Bertha C., jeweler, bds. Mrs. B. Hofmann's, Brun-
 ner's lane.
 Hofmann, Edward F., engraver, h. Spring.
 Hofmann, Frank A., jeweler, bds. Mrs. B. Hofmann's, Brunner's
 lane.
 Hofmann, Ida K., chain maker, bds. Mrs. B. Hofmann's, Brun-
 ner's lane.
 Hofmann, Mary C., chain maker, bds. Mrs. B. Hofmann's, Brun-
 ner's lane.
 Holden, Edward, jeweler, h. Bugbee.
 Holmes, James S., painter, h. Grove.
 Holt, Harry A., silver smith, bds. L. Martin's, Spring.
 Hopkins, George C., carpenter, h. School.
 Hopkins, Hannah Mrs., bds. A. E. Burton's, School.
 Hopkins, Henry C., jeweler, bds. G. C. Hopkins', School.
 Horton, Bradford, refiner, h. Pleasant.
 Horton, Osmond E., jeweler, bds. J. W. Waterman's, Warren.
 Howland, George, high school teacher, h. School.
 Howland, Georgietta Miss, clerk, bds. A. L. Keyes', Broad.
 Hutchinson, Horace H., bds. Mrs. B. L. Williams', High.

 Ide, George W., jeweler, bds. W. H. Ide's, South.
 Ide, Mendell G., jeweler, bds. W. H. Ide's, South.
 Ide, William H., farmer, h. South.

 James, Louise, emp. and bds. A. E. Whiting's, West Bacon.
 Jergensen, Christine Mrs., h. Taunton, (P. O. No. Attleboro.)
 Jergensen, Mattie C., bds. Mrs. C. Jergensen's, Taunton, (P. O.
 No. Attleboro.)
 Jergensen, William N., box maker, bds. Mrs. C. Jergensen's,
 Taunton, (P. O. No. Attleboro.)

4 1-2% interest paid from date of deposit.

Central Trust Co. 171 Westminster St. Capital Stock
 PROVIDENCE, R. I. \$100,000.00

- Keen, William, die sinker, bds. Mrs. I. A. Atkinson's, Pleasant.
 Keeney, Hosmer F., engraver, h. Bacon.
 Keith, Fred, jeweler, h. South.
 Kelley, Catherine, bds. Luke Kelley's, Taunton.
 Kelley, Frederick, jeweler, h. South.
 Kelley, John, jeweler, bds. Luke Kelley's, Taunton.
 Kelley, Luke, farmer, h. Taunton.
 Kelley, Peter G., jeweler, bds. Luke Kelley's, Taunton.
 Kendall, Charles P. Mrs., h. South.
 Kendall, Jennie A., jeweler, bds. Mrs. C. P. Kendall's, South.
 Kenerson, Lenville H., jeweler, h. Bacon sq.
 Kent, Henry, jeweler, bds. Mrs. Mary Reed's, South.
 Keyes, Alvin L., janitor, h. Broad, cor. Spring.
 King, Annie L. Mrs., bookkeeper, h. South, cor. Everett.
 King, Cyrus, jeweler, h. South.
 King, John W., jeweler, h. West Bacon.
 King, Levi, jeweler, h. West Bacon.
 King, Marion J. Miss, violin teacher, School, bds. do.
 King, Rufus, tool maker, h. School.
 Knapp, George S., tool maker, h. South.
 Kriegel, Alice Mrs., bds. Mrs. J. R. Powers', High.
 Kriegel, Francis, jeweler, bds. Mrs. R. Kriegel's, Hancock.
 Kriegel, Hugh D., jeweler, bds. Mrs. R. Kriegel's, Hancock.
 Kriegel, Rosanna Mrs., h. Hancock.
- Langill, Charles, farmer, h. Allen.
 Leffler, E. Josephine, bds. John Leffler's, South.
 Leffler, John, jeweler, h. South.
 Lewis, Chauncey, jeweler, h. South.
 Lintnell, Charles, farmer, h. Rhodes, (P. O. No. Attleboro.)
 Livingston, Catherine Mrs., h. Bacon sq.
 Livingston, Mary J., jeweler, bds. Mrs. Catherine Livingston's,
 Bacon sq.
 Loud, Silas A., carpenter, bds. D. H. Corey's, South.
 Luscomb, William F., painter, bds. Mrs. B. B. Warren's, Bacon.
- MacKay, Daniel, laborer, h. George.
 Mahar, William J., jeweler, h. South.
 Maintien Bros. & Elliott, jewelry mfrs., (W. F. & Geo. H.
 Maintien), South, cor. West Bacon.
 Maintien, Eleanor, asst. shipping clerk, bds. Mrs. E. J. Main-
 tien's, Bacon sq.

Your Deposits here earn 4 1-2% from date of deposit.

Central Trust Co. 171 Westminster St. Capital Stock
 PROVIDENCE, R. I. \$100,000.00

- Maintien, Elizabeth J. Mrs., h. Bacon sq.
 Maintien, Frances A. Mrs., h. Bacon, cor. Pleasant.
 Maintien, Frank T., jeweler, h. Bacon, cor. Pleasant.
 Maintien, William F., jewelry mfr.. (Maintien Bros. & Elliott),
 South, h. Bacon, cor. Pleasant.
 Marble, Charles F., jeweler, h. Warren.
 Marble, David J., fruit and vegetables, High, h. do., (P. O.
 No. Attleboro.)
 Marble, John B., polisher, bds. Mrs. Mary Marble's, Everett.
 Marble, Mary Mrs., h. Everett.
 Marble, Mary E., jeweler, bds. Mrs. Mary Marble's, Everett.
 Martin, Arthur L., designer, h. Maple.
 Martin, John E., jeweler, h. South.
 Martin, Lewis, laborer, h. Spring.
 Martin, Lewis Jr., jeweler, h. Cottage, cor. Spring.
 Martin, Lillian F., jeweler, h. Spring.
 Martin, Mary G., jeweler, bds. J. E. Smith's, South.
 Maxey, Cora F., bds. V. W. Maxey's, Messenger, (P. O. No.
 Attleboro.)
 Maxey, Ella E., student, bds. V. W. Maxey's, Messenger, (P. O.
 No. Attleboro.)
 Maxey, Frank A., lather, h. West Bacon.
 Maxey, Mary F. Mrs., h. Messenger, (P. O. No. Attleboro.)
 Maxey, Virgil W., farmer and creamery, Messenger, h. do.,
 (P. O. No. Attleboro.)
 McCausland, Fred S., bds. Mrs. L. S. McCausland's, South.
 McCausland, Laura S. Mrs., h. South, cor. Bacon sq.
 McDonald, Angus, jeweler, h. South.
 McGowan, Nellie Mrs., chain maker, h. Washington.
 McGregor, Duncan, engineer, h. West Bacon.
 McGuinness, Mary Mrs., jeweler, h. Broad, cor. Spring.
 McLeod, Frank K., brakeman, h. School.
 Metcalf, Abbie P. Mrs., h. South, cor. Bacon sq.
 Metcalf, Charles A., jeweler, bds. C. N. Moore's, South.
 Metcalf, Nancy H. Mrs., bds. F. E. Herring's, Warren.
 Metcalf, William S., (Plainville Stock Co.), h. Pleasant.
 Meyer, Charles, jeweler, h. off Hancock.
 Meyer, George, jeweler, bds. C. Meyer's, off Hancock.
 Miller, Willis, carpenter, h. Pleasant.
 Miner, John E., jeweler, h. South.
 Moore, Charles N., livery stable, etc., South, h. do.
 Morse, Bentley W., jeweler, h. South.
 Morse, Helen E. Mrs., h. South.
 Munroe, Alexander, farmer, bds. R. G. Muuroe's, South.
 Munroe, Robert G., mason and contractor, South, h. do.
 Nash, Arthur, jeweler, bds. J. A. Nash's, West Bacon.
 Nash, Harry, refiner, h. Brunner's lane.

- Nash, John A., teamster, h. West Bacon.
 Nash, William H., engraver, h. Spring.
 Nausbaun, Josie Mrs., h. South.
 Nelson, ———, jeweler, h. Broad.
 Newcomb, Everett, section foreman, h. South, cor. Fuller.
 NEW ENGLAND TELEPHONE & TELEGRAPH CO., South,
 (Wrentham.)
 Noble, L. B. Mrs., bds. A. W. Burton's, School.
 Northup, Frank W., jeweler, h. South, cor. Bugbee.
- Olney, Charles H., jeweler, h. Pleasant.
 Olney, Ethel M., bds. Mrs. L. A. Olney's, Bacon.
 Olney, Harry P., steam fitter, h. Bacon.
 Olney, Lena A. Mrs., h. Bacon.
 OLNEY, STEPHEN W., mfr. jewelers' findings, 42 Bacon,
 h. do.
 Parker, Edward W., jeweler, h. Pleasant.
 Parmenter, Lyman, jeweler, bds. A. H. Gardner's, Bacon.
- Patten, Elbridge G., blacksmith, h. Taunton, (P. O. No. Attleboro.)
 Patten, M. O. Rev., bds. E. G. Patten's, Taunton, (P. O. No. Attleboro.)
 Peck, Ellis J., jeweler, h. Washington.
 Perkins, James A., farmer, h. High.
 Pfonstiehl, Christian, clerk, bds. A. E. Whiting's, West Bacon.
 Pherson, Alberteen, jeweler, bds. Mrs. A. B. Pherson's, Bacon sq.
 Pherson, Amelia B. Mrs., h. Bacon sq.
 Pherson, Bessie C., jeweler, bds. Mrs. A. B. Pherson's, Bacon sq.
 Plainville Stock Co., jewelry mfrs., South, cor. Bacon.
 Pond, Albert B., painter and paper hanger, George, h. do.
 Pond, George W., farmer, h. George.
 Pond, R. W., engineer, (Arlington), h. Taunton, (in summer),
 (P. O. No. Attleboro.)
 Pond, Walter C., farmer, h. George.
 Pond, William Mrs., bds. W. C. Pond's, George.
 Powers, James H. Mrs., h. Fremont.
 Powers, James R., jeweler, h. 46 Grove.
 Powers, James R. Mrs., h. High, cor. Walnut.
 Powers, James W., jeweler, h. South.
 Prew, George E., jeweler, h. Grove.

Start a Bank Account with \$1.00. We pay 4 1-2% from date of deposit

Central Trust Co. 171 Westminster St.
 Providence, R. I.

- Raud, Ida J. Miss, h. Bacon.
- Raweliff, John F., chaser, h. Shepard, n. Taunton, (P. O. No. Attleboro.)
- Ray, Frank Mrs., h. Allen.
- Reed, Annie Mrs., bds. Daniel Crotty's, Washington.
- Reed, Charles E., jeweler, bds. Mrs. Mary Reed's, South.
- Reed, Fannie L., bds. J. W. Coombs', Bacon.
- Reed, Frederick C., teamster, h. South, cor. Fuller.
- Reed, Julius E., conductor, h. School, cor. Spring.
- Reed, Mary F. Mrs., h. South, opp. School.
- Rhodes, Arthur D., jeweler, bds. E. T. Rhodes', Bow.
- Rhodes, Edwin T., farmer, h. Bow.
- Roberts, Frank, teamster, bds. F. A. Ward's, South.
- Robinson Brothers, mfrs. jewelry findings, (E. Leroy & L. Eugene), South, cor. West Bacon.
- Rodolph, Christian, stone cutter, h. South.
- Root, Charles, poultry raiser, Taunton, h. do., (P. O. No. Attleboro.)
- Root, Henry T., president Roger Williams Bank, (Providence), h. Taunton, (P. O. No. Attleboro), (in summer.)
- Root, Pauline D., h. Taunton, (P. O. No. Attleboro), (in summer.)
- Rose, Eliza A. Mrs., bds. S. Smith's, Rhodes.
- Rose, Moses, jeweler, h. Washington.
- Rozuski, John, jeweler, h. Warren, (P. O. No. Attleboro.)
- Sargent, Ernest W., jeweler, h. Cross.
- Sargent, Harvey F., horse trainer, h. South.
- Schofield, Melcher & Schofield, jewelry mfrs., cor. Bacon and South.
- Schofield, Silas, jeweler, h. Cottage.
- Scholz, Heman E., silver smith, bds. R. Scholz's, South.
- Scholz, Robert, jeweler, h. 25 South.
- Scholz, Robert F., jeweler, bds. R. Scholz's, 25 South.
- Schriner, Lewis, h. South, cor. Pleasant.
- Schroder, John H., jeweler, h. West Bacon.
- Schubert, August C., jeweler, h. South.
- Schubert, Otto L., silver smith, bds. A. Schubert's, South.
- Schubert, William C., jeweler, h. South.
- Shannon, James H., bookkeeper and J. P., Pleasant, h. do.
- Sharp, Joseph A., blacksmith, South, h. Bacon.
- Sharp, ———, Mrs., h. Bacon.
- Shepard, Frank N., farmer, h. Allen.
- Shepardson, Theodore H., carpenter, h. South.
- Simmons, Sanford, farmer, h. High, (P. O. No. Attleboro.)
- Simpson, Alice, jeweler, bds. J. A. Nash's, West Bacon.
- Simpson, Rachael, jeweler, bds. Cyrus King's, South.

- Simpson, William Mrs., h. Pleasant.
 Smith, Annie E., chain maker, h. Washington, (P. O. No. Attleboro.)
 Smith, Edward G., jeweler, h. South.
 Smith, Elizabeth Mrs., h. off Green.
 Smith, Ellen A. Mrs., h. Hancock.
 Smith, Lewis, bds. Mrs. E. Smith's, off Green.
 Smith, Samuel, mason, bds. Mrs. E. Smith's, off Green.
 Smith, Sylvester, farmer, h. Rhodes.
 Snell, Charles N., conductor, h. Walnut.
 Snell, Henry F., jeweler, h. Walnut.
 Sonderegger, Henry, jeweler, h. South.
 Sonderegger, Henry F., jeweler, h. South.
 Sonderegger, Martha E., h. South.
 Stalworthy, George, farmer and poultry raiser, West Bacon, h. do.
 Staples, Annie J. Miss, jeweler, bds. 7 Melcher.
 Staples, Eva, jeweler, bds. 7 Melcher.
 Staples, Eunice Mrs., h. 7 Melcher.
 Staples, George F., tool maker, bds. J. F. Thompson's, South.
 Staples, Idella Miss, jeweler, bds. 7 Melcher.
 Starck, August P., h. Pleasant.
 Starck, George A., express and mail carrier, bds. A. P. Starck's, Pleasant.
 Strombert, Henry, jeweler, h. off High.
 Sturtevant, L. Benjamin, jeweler, bds. C. N. Moore's, South.
 Style, Alfred, carpenter, h. Washington.
 Swallow, George E., die maker, h. West Bacon, cor. Fletcher.
- Temple, Fred F., jeweler, h. Pleasant.
 Thayer, George, plumber, h. Warren.
 Thomason, Christine Miss, bds. N. Thomason's, Messenger.
 Thomason, Marie Miss, nurse, Messenger, bds. do.
 Thomason, Niels, farmer, h. Messenger.
 Thompson, Herbert E., grocer, South. h. Grove.
 Thompson, H. E., clerk, bds. Lewis Martin's, Jr., South.
 Thompson, J. Fred, jeweler, h. South.
 Thompson & Remington, (B. A. Remington), gold and silver refiners, South, cor. West Bacon.
 Thomson, John, farmer, h. Taunton. n. Messenger.
 Tierney, Thomas, jeweler, h. Hawkins, n. Allen.
 Tingley, Howard T., tool maker, bds. Mrs. M. M. Whiting's, Walnut.

4 1-2% interest paid from date of deposit.

Central Trust Co. 171 Westminster St. Capital Stock
 PROVIDENCE, R. I. \$100,000.00

- Tingley, Mary Mrs., bds. Mrs. Frank Ray's, Allen.
 Treen, George, laborer, h. Messenger.
 Turner, William, jeweler, h. South.
- Virgin, Thomas, farmer, h. Walnut.
- Waite, Alice G., clerk, bds. Mrs. F. L. Waite's, Pleasant.
 Waite, Frank L. Mrs., h. Pleasant.
 Waite, John J., jeweler, h. Pleasant.
 Walden, Elma O., jeweler, bds. O. L. Walden's, Pleasant.
 Walden, Ernest L., jeweler, bds. Mrs. L. S. Walden's, Bacon sq.
 Walden, L. S. Mrs., h. Bacon sq.
 Walden, Oscar L., jeweler, h. Pleasant.
 Walden, Susie L., box maker, bds. O. L. Walden's, Pleasant.
 Ward, Francis A., h. South, cor. Broad.
 Ward, Francis E., bds. J. W. Waterman's, Warren.
 Ward, Alfred H., jeweler, bds. J. W. Waterman's, Warren.
 Ware, Annie H., school teacher, h. High.
 Ware, Charles B., carpenter, h. Pleasant.
 Ware, G. Bentley, engineer, h. Pleasant.
 Ware, Julia M. Miss, bds. G. B. Ware's, Pleasant.
 Warren, Angenette A. Miss, h. West Bacon.
 Warren, Arthur L., jeweler, bds. Mrs. B. B. Warren's, Bacon.
 Warren, Berton B. Mrs., h. Bacon.
 Warren, Florence A., bds. Gardner Warren's, West Bacon.
 Warren, Gardner, jeweler, h. West Bacon, cor. Fletcher.
 Warren, Maria Miss, h. West Bacon.
 Warren, Mary D. Miss, h. West Bacon.
 Waterman, James W., jeweler, h. Warren.
 Watson, Charles, brush maker, h. Warren.
 Watson, Harold E., jeweler, bds. C. Watson's, Warren.
 Weeks, Charles H. J., engineer, bds. Mrs. E. J. Maintien's,
 Bacon sq.
 Wheeler, Ethel G., stenographer, bds. Mrs. M. Wheeler's, Spring.
 Wheeler, George H., tool maker, bds. Mrs. M. Wheeler's, Spring.
 Wheeler, Magdalene Mrs., h. Spring.
 White, Catherine A. Mrs., h. Spring, cor. Broad.
 White, Frank E., jeweler, h. off High.
 White, John W., jeweler, bds. Mrs. C. A. White's, Spring.
 Whiting, Alton E., jewelry mfr., (No. Attleboro), h. West Bacon.

- Whiting, Eugene S., jeweler, h. South.
 Whiting, Frank E., foreman at Whiting & Davis', h. Pleasant.
 Whiting, Frank E., postmaster and variety store, South, h. West Bacon.
 Whiting, Frederick C., jeweler, h. Washington.
 Whiting, Florence J., school teacher, bds. E. S. Whiting's, South.
 Whiting, Harriet S., bds. W. C. Whiting's, Grove.
 Whiting, Harry E., jeweler, bds. A. E. Whiting's, West Bacon.
 Whiting, Mary M. Mrs., h. Walnut.
 Whiting, Minnie E., bds. E. S. Whiting's, South.
 Whiting, Warren C., h. Grove.
 Whiting, William H., reporter, bds. W. C. Whiting's, Grove.
 Whiting & Davis, jewelry mfrs., South, cor. West Bacon.
 Wilcox, Charlotte R. Miss, jeweler, h. Melcher, cor. Grove.
 Williams, Betsey L. Mrs., h. High.
 Wills, George H., pianos, etc., South, h. do.
 Wolf, Paul, jeweler, bds. R. Wolf's, South.
 Wolf, Rinold, laborer, h. South.
 Wood, Charles H., jeweler, h. South, cor. Everett.
 Wood, Fred R., trav. salesman, bds. Geo. W. Wood's, Spring.
 Wood, George W., jeweler, h. Spring.
 Woodward, Edward N., jeweler, h. South.
 Woodward, Osian C., jeweler, bds. E. N. Woodward's, South.
- Young, Elmer C., farmer, h. Belcher, (P. O. No. Attleboro.)
 Young, Laura Mrs., bds. W. H. Corbin's, South.
- Zelch, Charles W. J., jeweler, bds. Mrs. M. Zelch's, Hancock.
 Zelch, John P., jeweler, h. Bugbee.
 Zelch, Maria Mrs., h. Hancock.

A. E. FOSS & CO.,
 PUBLISHERS OF
DIRECTORIES
 Office, Hopkinton, Mass.

PLAINVILLE
Business Directory.

APOTHECARY.

Chase, Henry F., (Plainville Pharmacy), South, cor. Bacon.

BASKET MANUFACTURER.

Cobb, Martin D., Washington.

BLACKSMITH.

Sharp, Joseph A., South.

BOOT AND SHOE REPAIRER.

Darling, Bert, South, cor. Bacon.

BOOTS AND SHOES.

Thompson, H. E., South.

CARPENTER AND BUILDER.

Guild, Henry F., South.

CARRIAGE PAINTER.

Edwards, M. F., South.

CLERGYMEN.

Coombs, Charles A. Rev., (Latter Day Saints), South.

Enwell, Horace O. Rev., Grove.

COAL AND WOOD.

Barney, Edward C., South.

DRY AND FANCY GOODS.

Thompson, H. E., South.

EXPRESSES.

Barney, Edward C., (agent), South.

Starch, George A., Pleasant.

FISH, ETC.

Bolton, Albert E., West Bacon.

GOLD AND SILVER REFINERS.

Thompson & Remington, South, cor. West Bacon.

GOLD, SILVER AND COPPER SHOT MANUFACTURER.

OLNEY, STEPHEN W., 42 Bacon. See page 181.

GROCER.

Thompson, Herbert E., South.

JEWELERS' FINDINGS MANUFACTURERS.

OLNEY, STEPHEN W., 42 Bacon. See page 181.

Robinson Bros., South, cor. West Bacon.

JEWELRY MANUFACTURERS.

Chase, Charles W., Bacon, cor. Pleasant.

Maintien Bros. & Elliott, South, cor. West Bacon.

Plainville Stock Co., South, cor. West Bacon.

Schofield, Melcher & Schofield, South, cor. West Bacon.

Whiting & Davis, South, cor. West Bacon.

JUSTICE OF THE PEACE.

Shannon, James H., Pleasant.

LIVERY STABLE.

Moore, Charles N., South.

LUNCH ROOMS.

Crotty, Daniel, South.

MASON AND CONTRACTOR.

Munro, Robert G., South, n. Cross.

MILK DEALERS.

Bolton, Joshua E., Madison.

Conant, Robert H., High, (P. O. North Attleboro.)

Fisher, Handel P., Messenger, n. North Attleboro line, (P. O. North Attleboro.)

Herring, Francis E., Warren.

Maxcy, Virgil W., Messenger, (P. O. North Attleboro.)

MUSIC TEACHERS.

King, Marion J., (violin), School.
Warren, Angenette A., West Bacon.

NURSE.

Hamon, L. Etta, 82 South.
Thomason, Marie Miss, Messenger.

PAINTER AND PAPER HANGER.

Pond, Albert B., George.

PIANOS, ORGANS AND SEWING MACHINES.

Wills, George H., South, opp. High.

POULTRY.

Blanchard, William E., Rhodes.
Conant, Robert H., High, (P. O. North Attleboro.)
Hill, Frank E., Washington, (P. O. North Attleboro.)
Root, Charles, Taunton, (P. O. North Attleboro.)
Stalworthy, George, West Bacon.

PROVISIONS.

Emerson, Alexander, South.
Grant, Nathaniel C., Spring, cor. Broad.

TELEPHONE AND TELEGRAPH COMPANY.

NEW ENGLAND, South, (Wrentham.) See page 6.

VARIETY STORE.

Whiting, Frank E., at Postoffice.

VETERINARY SURGEON.

Conant, Hiram R., (Highland Farm), High, (P. O. North Attleboro.)

Start a Bank Account with \$1.00. We pay 4 1-2% from date of deposit

Central Trust Co. 171 Westminster St.
Providence, R. I.

BUSINESS DIRECTORY OF OUT-OF-TOWN PATRONS.

ACME HEATING DRUM.

BUXTON, J. L., Rear 44 Central, Milford. See page 126.

APOTHECARY.

MORGAN, H. E., Music Hall Block, Milford. See back cover.

ARCHITECT AND MECHANICAL ENGINEER.

SPAULDING, GEO. W., 185 Main, Woonsocket, R. I. See page 10.

ARTESIAN WELLS.

PATT, D. M. CO., 75 Westminster, Providence, R. I. See back cover.

BANKS.

CENTRAL TRUST CO., 171 Westminster, Providence, R. I.
See foot lines.

HOME NATIONAL, 207 Main, Milford. See page 126.

INDUSTRIAL TRUST CO., 165 Main, Woonsocket, R. I.
See page 3.

INDUSTRIAL TRUST CO., (Pawtucket Branch), 238 Main,
Pawtucket, R. I. See page 12.

MECHANICS SAVINGS, Market sq., Woonsocket, R. I. See
page 10.

Milford National, 232 Main, Milford.

OLD COLONY CO-OPERATIVE, 166 Main, Woonsocket,
R. I. See foot lines.

PEOPLE'S SAVINGS, Woonsocket, R. I. See page 10.

PRODUCERS' SAVINGS, 164 Main, Woonsocket, R. I. See
page 10.

RHODE ISLAND HOSPITAL TRUST CO., Providence, R. I.
See page 8.

SLATER TRUST CO., Main st. and East av., Pawtucket, R. I.
See back cover.

WOONSOCKET INSTITUTION FOR SAVINGS, 165 Main,
Woonsocket, R. I. See page 7.

BOOTS AND SHOES.

Reynolds, Geo. A., 226 Main, Milford.

BRICK, LIME, CEMENT, ETC.

WOONSOCKET LUMBER CO., 189 North Main, Woonsocket,
R. I. See back cover.

CLOTHING AND GENTS' FURNISHINGS.

Bowker, H. S., 169 Main, Milford.

GLOBE CLOTHING CO., Main and Court, Woonsocket, R. I.
See foot lines.

CROCKERY, GLASSWARE, ETC.

EVERY & WOODBURY, 212-214 Main, Milford. See page 126.

COOK, AUSTIN S. & CO., 67-69 Main, Woonsocket, R. I. See
head lines.

THE WEEKS FURNITURE CO., 48 North Main, Woonsocket,
R. I. See page 3.

DIRECTORIES.

FOSS, A. E. & CO., 35 Hayden Row, Hopkinton. See page 13.

FURNITURE AND CARPETS.

EVERY & WOODBURY, 212-214 Main, Milford. See page 126.

COOK, A. S. & CO., 67-69 Main, Woonsocket, R. I. See head
lines.

THE WEEKS FURNITURE CO., 48 North Main, Woonsocket,
R. I. See page 3.

GOLD AND SILVER REFINER.

CORNELL-ANDREWS SMELTING CO., at Attleboro, Prov-
idence, R. I., and Meriden, Conn. See page 2.

HATS, CAPS, ETC.

GLOBE CLOTHING CO., Main and Court, Woonsocket, R. I.
See foot lines.

INSURANCE.

BRIGGS, B. M. & SONS, 166 Main, Woonsocket, R. I. See
foot lines.

MANN, FRANK E., 189 Main, Milford. See front cover.

JUSTICE OF THE PEACE.

MANN, FRANK E., 189 Main, Milford. See front cover.

LAWYER.

Fales, Lowell E., 154 Main, Milford.

LUMBER, ETC.

WOONSOCKET LUMBER CO., 189 North Main, Woonsocket,
R. I. See back cover.

MACHINIST.

BUXTON, J. L., Rear 44 Central, Milford. See page 126.

MARBLE AND GRANITE WORKS.

KINNEY, A. C., 7 South Bow, Milford. See page 126.

MONUMENTS, TABLETS, HEADSTONES, ETC.

KINNEY, A. C., 7 South Bow, Milford. See page 126.

MORSE'S ASPARAGUS KIDNEY CURE, ETC.

MORGAN, H. E., Music Hall Block, Milford. See back cover.

OPTICAL SPECIALIST.

DAVIS, W. J., D.O., 194 Main, Woonsocket, R. I., and 198
Main, Milford. See front cover.

PATENT SOLICITOR.

SPAULDING, GEO. W., 185 Main, Woonsocket, R. I. See
page 10.

PHONOGRAPHS AND RECORDS.

LAROE, S. D. & SON, next to postoffice, Woonsocket, R. I.
See back cover.

PIANOS.

LAROE, S. D. & SON, next to postoffice, Woonsocket, R. I.
See back cover.

PRINTERS.

LAKEVIEW PRESS, Tribune Building, South Framingham.
See page 16.

PUBLISHERS.

FOSS, A. E. & CO., 35 Hayden Row, Hopkinton. See page 13.
LAKEVIEW PRESS, Tribune Building, South Framingham.
See page 16.

REAL ESTATE.

BRIGGS, B. M. & SONS, 166 Main, Woonsocket, R. I. See foot lines.

MANN, FRANK E., 189 Main, Milford. See front cover.

SEWING MACHINE AGENTS.

LAROE, S. D. & SON, next to postoffice, Woonsocket, R. I. See back cover.

SHINGLES, CLAPBOARDS AND MOULDINGS.

WOONSOCKET LUMBER CO., 189 North Main, Woonsocket, R. I. See back cover.

STOVES AND RANGES.

COOK, AUSTIN S. & CO., 67-69 Main, Woonsocket, R. I. See head lines.

TELEPHONE COMPANY.

NEW ENGLAND TEL. & TEL. CO., 101 Milk, Boston. See page 6.

TRUNKS, BAGS, ETC.

GLOBE CLOTHING CO., Main and Court, Woonsocket, R. I. See foot lines.

UPHOLSTERERS.

AVERY & WOODBURY, 212-214 Main, Milford. See page 126.

WINDOW SHADES AND DRAPERY GOODS.

AVERY & WOODBURY, 212-214 Main, Milford. See page 126.

COOK, AUSTIN S. & CO., 67-69 Main, Woonsocket, R. I. See head lines.

THE WEEKS FURNITURE CO., 48 North Main, Woonsocket, R. I. See page 3.

WINDOWS, DOORS, ETC.

WOONSOCKET LUMBER CO., 189 North Main, Woonsocket, R. I. See back cover.

WINES AND LIQUORS.

GILLON, PATRICK & CO., (Inc.), cor. Main and North Bow, Milford. See page 12.

INDEX TO ADVERTISERS.

Adams' Express, H. M. Grant, agent, Franklin.....	33
Allen, George A., wood, lumber, etc., Franklin.....	33
Allen, T. B., prop. School St. Wood Yards, Franklin.....	47
Avery & Woodbury, furniture, etc., Milford.....	126
Belleville, Joseph, provisions, Franklin.....	44
Benjamin Franklin Savings Bank, Franklin.....	9
Briggs, B. M. & Sons, insurance, etc., Woonsocket, R. I.	Foot lines
Bullukian, Harry, coal, groceries, etc., Franklin.....	34
Buxton, J. L., machinist, Milford.....	126
Camp, J. E., portable saw mill, Caryville.....	122
Capron, S. T., prop. Crescent House, Franklin.....	42
Carlson, Anton, mason and contractor, South Bellingham	120
Central Trust Co., Providence, R. I.....	Foot lines
Chilson, Dean L., civil engineer, Franklin.....	40
Cook, Austin S. & Co., furniture, etc., Woonsocket, R. I.	Head lines
Cook, Edward S., wood, etc., Franklin.....	43
Cornell-Andrews Smelting Co., Attleboro and Providence	2
Crescent House, S. T. Capron, prop., Franklin.....	42
Crescent House Stables, J. Leonard, manager, Franklin	43
Crowninshield, W. E., variety store, Franklin.....	48
Crowley, John M., M.D., Franklin.....	61
Dana, A. C. & Son, apothecaries, Franklin.....	Front cover
Dauphinee, George M. & Co., plumbers, carpenters and builders, Franklin.....	41
Davis, W. J., optician, Woonsocket, R.I., and Milford	Front cover
Dinsmore, W. F., painter and paper hanger, Franklin....	40
Doe, Orestes T., lawyer, Franklin.....	Front cover
Durkee, Chas. W., poultry and small fruits, Franklin....	11
Elkertson, C. & Son, bakers and caterers, Franklin.....	43
Enegren, W. L., Jr., baker and prop. Lake Pearl Grove, Wrentham.....	Front cover
Fales, C. L. & Co., grocers, Franklin.....	11
Farrington, A., furniture, etc., Franklin.....	2
Foss, A. E. & Co., publishers, Hopkinton.....	13
Franklin Home Bakery, C. C. Rollins & Co., proprietors, Franklin.....	30
Franklin National Bank, Franklin.....	48

Franklin Sentinel, C. B. Johnson, prop., Franklin.....	40
Franklin Soap Manufactory, Franklin.....	44
Garrison, A. J., M.D., Franklin.....	75
Gates, H. H., prop. Sunnyside Spring Water, Franklin	Front cover
Gillon, Patrick & Co., (Inc.), liquors, Milford.....	12
Globe Clothing Co., Woonsocket, R. I.....	Foot lines
Grant, Elbridge, general store, North Bellingham.....	122
Harmon, C. F., painter and paper hanger, Franklin.....	47
Hatch, John D., blacksmith, Franklin.....	20
Heywood, Geo. W., watchmaker and jeweler, Franklin....	48
Hill, Bennie E., ice and wood, West Medway.....	120
Home National Bank, Milford.....	126
Hosford, J. R., dry and fancy goods, Franklin.....	39
Hotel Windsor, A. L. McLaughlin, prop., Franklin.....	30
Hutchinson, J. T., painter and paper hanger, Franklin....	34
Industrial Trust Company, Woonsocket, R. I.....	12
Industrial Trust Co., Pawtucket Branch, Pawtucket, R. I.	12
Johnson, Carl B., publisher and printer, Franklin.....	40
Johnson, Nels, tailor, Franklin.....	34
Kinney, A. C., marble and granite, Milford.....	126
Lake Pearl Grove, W. L. Enegren, Jr., prop., Wrentham	Front cover
Lakeview Press, printers, South Framingham.....	16
Landry, J. B., carpenter and builder, Franklin.....	47
LaPointe, Daniel, grocer, Franklin.....	28
Laroe, S. D. & Son, sewing machines, etc., Woonsocket, R. I.	Back cover
Leonard, J., manager Crescent House Stables, Franklin....	43
Lombard, Felix, grocer, Franklin.....	46
Mann, Frank E., real estate, etc., Milford.....	Front cover
Martin, G. A., M.D., Franklin.....	82
Mason, Albert C., apothecary, Franklin.....	23
McCabe & Cody, groceries and provisions, Franklin.....	33
McLaughlin, A. L., prop. Hotel Windsor, Franklin.....	30
Mechanics Savings Bank, Woonsocket, R. I.....	10
Metcalf, O. F. & Sons, lumber, etc., Franklin.....	19
Milliken, L. W. & Son, mill supplies, Franklin.....	24
Moore, E. A., anatomical boot and shoe maker, Franklin	46
Morgan, H. E., apothecary, Milford.....	Back cover
Murphy, E. F., carriage and sign painter, Franklin.....	20
New England Telephone Co., Boston.....	6

Old Colony Co-operative Bank, Woonsocket, R. I.	Foot lines
Olney, Stephen W., gold, silver and copper shot, Plainville	181
Patt, D. M. & Co., artesian wells, etc., Providence, R. I.	Back cover
Peck, George I., grocer, Franklin.	22
People's Savings Bank, Woonsocket, R. I.	10
Plimpton, H. A., veterinary surgeon, Franklin.	20
Pond, W. A., real estate, etc., Franklin.	9
Producers' Savings Bank, Woonsocket, R. I.	10
Randall, C. H., M.D., Franklin.	91
Ray, James F., coal, grain, etc., Franklin.	44
Rhode Island Hospital Trust Co., Providence, R. I.	8
Richardson, F. M., provisions, Franklin.	22
Riordan, J. H., boots and shoes, Franklin.	26
Rollins, C. C. & Co., prop. Franklin Home Bakery, Franklin	30
Rounds, Daniel H., carpenter and builder, Franklin.	25
Ruggles, H. E., lawyer, Franklin.	Front cover
School Street Wood Yards, T. B. Allen, prop., Franklin	47
Slamin Tea Company, teas and coffees, Franklin.	28
Slater Trust Company, Pawtucket, R. I.	Back cover
Smith, A. B., newsdealer, etc., Franklin.	25
Smith, Arthur E. & Co., jewelers and opticians, Franklin	26
Smith, A. M., contractor and builder, North Bellingham	124
Sommers, R., prop. Franklin Soap Manufactory, Franklin	44
Spaulding, George W., architect, Woonsocket, R. I.	10
Spring Pond Ice Co., Walter N. Ward, prop., Franklin.	25
Stewart, J. J., teaming and jobbing, Franklin.	46
Stewart, Robert A., carriage manufacturer, Franklin.	20
Taylor, H. M., painter, Franklin.	46
Vesie, George L., photographer, Franklin.	4
Ward, Walter N., prop. Spring Pond Ice Co., Franklin.	25
Waterman, John, laundry, Franklin.	26
Weeks, Charles R., box manufacturer, Caryville.	122
Weeks Furniture Co., Woonsocket, R. I.	3
Whipple, Henry W., horses and carriages, Bellingham.	124
Wiggin, George W., lawyer, Franklin.	Front cover
Willard, C. H., photographer, Franklin.	45
Willoby, G. H., watchmaker and jeweler, Franklin.	33
Woodward, Palmer A., insurance, Franklin.	Front cover
Woonsocket Institution for Savings, Woonsocket, R. I.	7
Woonsocket Lumber Co., Woonsocket, R. I.	Back cover
Zunio & Gregori, fruit, etc., Milford and Franklin.	44

Proprietor Morse's Asparagus Kidney Cure and Morse's Dyspepsia Cure.
 Music Hall Block, MILFORD, MASS.

MORGAN, DRUGGIST,

D. M. PATT COMPANY

PURE WATER SUPPLY.

CONTRACTORS FOR



Artesian, Driven and Hydraulic : : : **WELLS**

Anywhere in the United States.

Dry Wells Deepened. Also Drilling for Hydraulic Elevators. Twenty-five years' experience. Personal attention given to all jobs. Correspondence invited. Best of references given.

This well was sunk by us at Norcross Bros.' Stone Yard, Kingsley Ave., Providence, R. I.

Office 75 Westminister St., - - Providence, R. I.

RESIDENCE, 174 INDIANA AVENUE.

Telephone, 117 Union or 117 Broad.

WOONSOCKET LUMBER CO.

DEALERS IN

Lumber and Builders' Materials of All Kinds.

Shingles, Clapboards, Mouldings, Windows, Doors, Brick, Lime, Cement, &c. * * *

Office and Yard, 189 North Main Street,

WOONSOCKET, R. I.

Slater Trust Company

MAIN ST. AND EAST AVE., PAWTUCKET.

Banking—Trustships—Savings—Safe Deposit Vaults

ASSETS - \$6,836,612.37

JUNE 30, 1905,

DEPOSITS - \$5,578,033.78

CORRESPONDENCE SOLICITED.

S. D. LAROE & SON,
 Pianos, Sewing Machines, Phonographs and Musical Merchandise,
 Next to Post Office, Woonsocket, R. I.