



SENTINEL'62

MONTANA STATE UNIVERSITY





'62



SENTINEL

Published by

THE ASSOCIATED STUDENTS

MONTANA STATE UNIVERSITY

MISSOULA, MONTANA



Photo by John and Frank Craighed Jr.

1962 SENTINEL STAFF

JAMES M. WEILER	Editor
LARRY JUEFJS	Business Manager
DALE GRAFF	Head Photographer
CYRILE VAN DUSER	Adviser

Shirley Palmer	Assistant Business Manager
Nancy Long	Associate Editor
(Administration, Faculty & Students)	
Beverly Hughes	Associate Editor
(Central Board, Fine Arts)	
Sharon Maddox	Associate Editor
(Royalty, Greeks, Living Groups)	
Robert Liffering	Sports Editor
Jacob Nelson	1963 Editor
(Organizations and Military Science)	
Ted Dickson	Assistant Photographer
John Riegler	Assistant Photographer

TABLE OF CONTENTS

YEAR IN RETROSPECT	Autumn Quarter	4- 14
	Winter Quarter	118-134
	Spring Quarter	238-252
ACADEMICS	Freshmen	65- 84
	Sophomores and Juniors	135-160
	Faculty and Seniors	253-296
ADMINISTRATION		15- 36
ATHLETICS	Autumn Quarter	107-117
	Winter Quarter	181-196
	Spring Quarter	325-338
FINE ARTS	Autumn Quarter	95-106
	Winter Quarter	173-180
	Spring Quarter	315-324
LIVING GROUPS	Freshmen	85- 94
	Upper Classmen	161-169
	Greeks	348-393
MILITARY SCIENCE		339-347
ORGANIZATIONS		197-217
ROYALTY		218-237
STUDENT GOVERNMENT		37- 64
INDEX		394-408





A
U
T
U
M
N

Q
U
A
R
T
E
R





FRESHMAN CAMP

Freshman camp in September on Flathead Lake brought new students a week of boating (and volleyball), sessions with student counselors, a first taste of 'college' and a chance to get acquainted.



Hellgate Canyon (US 10) as seen from Mt. Sentinel, is a well traveled valley in September as students arrive by train, bus, planes and cars for the school year.



From Freshman Camp to campus and the first busy week—Orientation Week. Freshman take entrance exams, have a medical checkup, require information as to where and what, and are shown the campus and given aid by group leaders (Dick Austin and Marlys Nelson). At the same time upper classmen move in and greeks get ready for formal rush. And, of course the freshmen joined the Spurs and Bearpaws to paint the "M".



Homecoming Weekend brought many alums to see the game against New Mexico and to visit the campus. Living groups spent Friday night building floats, taking a break to attend the pep rally and the S.O.S. at which Mary Garrison was crowned Homecoming Queen. Saturday floats completed the parade was the largest and finest yet. The game was an upset and the victory bell rang for MSU.



Home football games always include these two events. Above the Kams and Dregs in full regalia and below the traditional line up as the Grizzlies come out on the field.





THE MSU - MSC GAME

Late in the season Grizzlies and supporters left by car and train for Bozeman and the 'big game'. Students on the special train laughed and danced it up. The game, hard

fought, ended in disappointment for MSU—losing by one point. After the dance, provided by MSC, the special pulled out with its tired passengers.





Paul and Babe once again lead MSU students to the big social affair fall quarter—"The Foresters Ball". A full house watched the Foresters' Convo. Entertaining were the D.G. Can Can girls, the Jubilee, the jug band, and skits aimed at lodge food, lawyers and cries of 'where's Bertha?' The dance was 'elegant' and ended with the traditional falling of blue snow.





As Christmas drew near the women's living groups caroled for the men and the School of Fine Arts presented the annual Christmas Convocation. These were welcomed breaks, as it is a time for review and projects hurriedly finished before fall finals.





And, so the sun sets on fall quarter and home
for Christmas holidays with another quarter to
our credit.

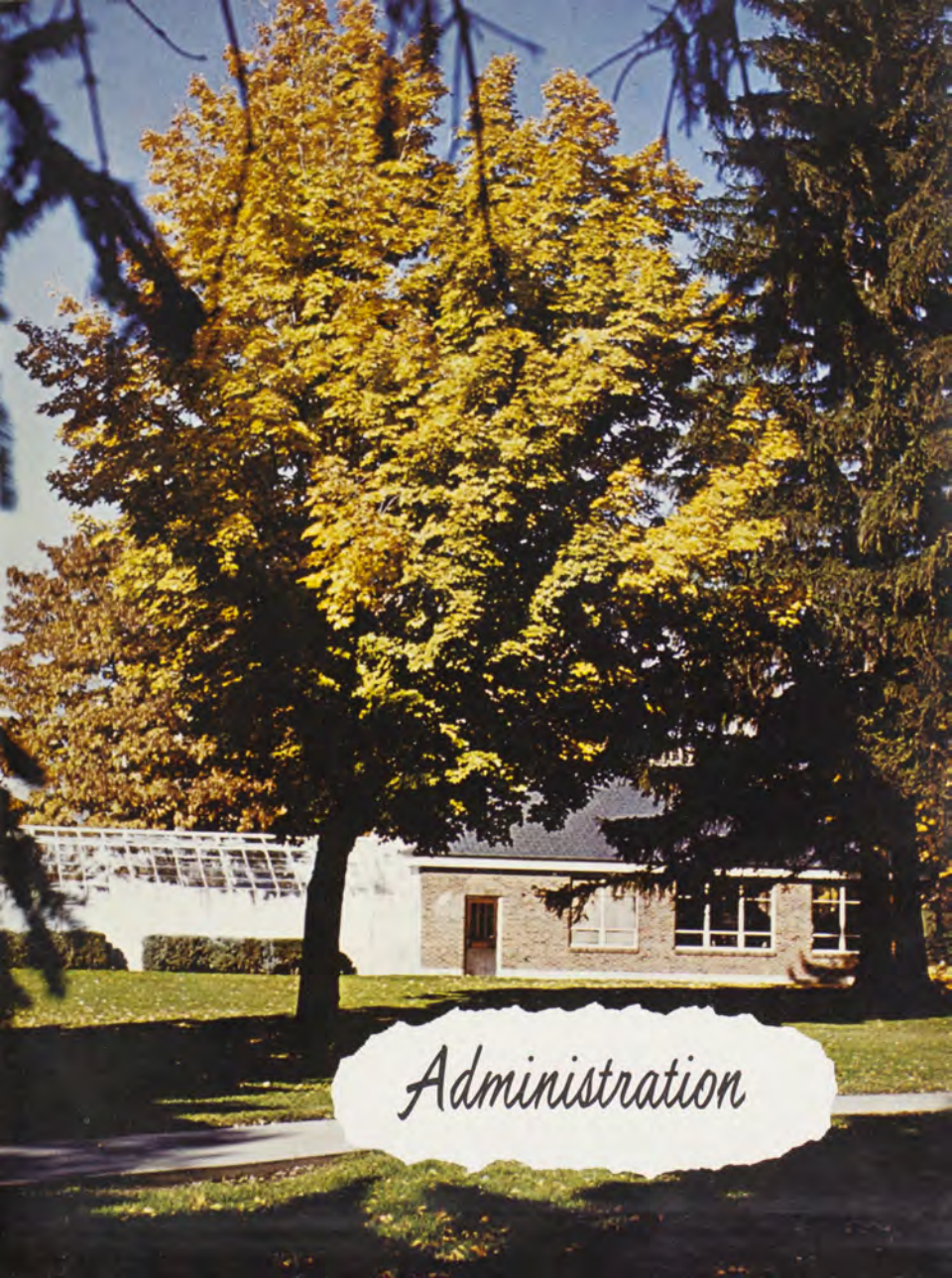

Administration

MONTANA STATE BOARD OF EDUCATION

Photo by Commercial Photo Shop, Helena, Montana



MEMBERS OF THE STATE BOARD OF EDUCATION, left to right: Mrs. F. H. Petro, Mr. John E. O'Neill, Mrs. H. F. Byrne, Mr. George N. Lund, Miss Harriet Miller, State Superintendent of Public Instruction; Governor Tim Bobcock, Attorney General Forrest H. Anderson, Dr. Earl Hall, Mr. Gordon Mullendore, Dr. Gordon Doering, Mr. Boynton G. Paige.

B.E. 1928, Western Illinois University; M.A. 1931, State University of Iowa; PH.D. 1933, State University of Iowa; Honorary Doctor of Humane Letters Northern Michigan College, 1957. President, Association for Higher Education, 1946-47; Member, President's Commission on Higher Education, 1946-47; Executive Committee, American Council on Education, 1951-53; National Commission on Accrediting, 1950-54; member, Phi Delta Kappa, Kappa Delta Phi.



Photo by Robert Catlin

PRESIDENT H. K. NEWBURN

To The Students of Montana State University:

I appreciate this means of extending greetings from Mrs. Newburn and myself to you, the students of Montana State University. The 1962 Sentinel, which records in a most attractive form the activities of the past academic year, should serve as a constant reminder of an important year in your lives. In your learning experience, both in and out of the classroom, you have been influenced by a faculty well-qualified in experience and educational background. Montana State University is firmly dedicated to quality education as exemplified by teaching excellence. We will maintain these strengths and make every effort to add others, so that the University may continue to offer students the opportunity to develop to the full extent of their intellectual capacities.

H. K. Newburn
President



ACADEMIC VICE PRESIDENT

Frank C. Abbott

B.A. Cornell University, 1942; MPA. Cornell University, 1949; Ph.D., Harvard University, 1956. Dr. Abbott came to Montana State University on February 1, 1961 from Bucknell University, Lewisburg, Pennsylvania.

FINANCIAL VICE PRESIDENT

Robert T. Pantzer

B.A., Montana State University, 1940; LL.B., Montana State University, 1947. Past president of Montana State University Alumni Association, member of Phi Delta Phi, law honorary, former member of Bearpaws, Silent Sentinel, and Scabbard and Blade, past president of ASMSU. Mr. Pantzer came to Montana State University in 1958.



ASSISTANT TO THE PRESIDENT

Troy F. Crowder

B.A., University of South Dakota, 1948.

M.A., State University of Iowa, 1952.



DEAN OF COLLEGE
OF ARTS AND SCIENCES

Robert W. Coonrod

Professor, History. B.S., Southwest Missouri
State College, 1942; M.A., Stanford Uni-
versity, 1947; Ph.D., Stanford University,
1950.





CHAIRMAN OF AIR SCIENCE
Charles L. Musgrave

Colonel, U.S.A.F. B.S., Oklahoma A & M College, 1935. Sponsor of Air Force ROTC Activities.

CHAIRMAN OF BOTANY
Reuben A. Diertert

Professor, Botany. Ph. D., State University of Iowa. Director of the Montana State Science Fair.



CHAIRMAN OF ECONOMICS
Robert F. Wallace

Professor, Economics. Ph.D., University of Minnesota, 1948.



CHAIRMAN OF CHEMISTRY
John M. Stewart

Professor, Chemistry. Ph.D., University of Illinois, 1944. Faculty-Student Athletic Committee.



CHAIRMAN OF ENGLISH
Vedder M. Gilbert

Professor, English, Ph.D., Cornell University,
1952. Foreign Student Adviser.



CHAIRMAN OF GEOGRAPHY
Vincent K. Shaudys

Assistant Professor, Geography, M.A., Ohio
State University, 1953. Sponsor of MSU Fly-
ing Club.



CHAIRMAN OF FOREIGN LANGUAGES
Robert M. Burgess

Professor, Foreign Languages, Ph.D., Univer-
sity of California at Los Angeles, 1951. Mem-
ber of Budget and Policy; Executive Sub-Comm.
of Curriculum, Foreign Students; Scholarship;
and other committees.



CHAIRMAN OF GEOLOGY
Fred S. Honkala

Professor, Geology, Ph.D., University of Michi-
gan, 1949. Member of Budget and Policy
Committee.



CHAIRMAN OF HEALTH, PHYSICAL
EDUCATION, AND ATHLETICS
Walter C. Schwank

Professor, Health & Physical Education
Ph.D., State University of Iowa, 1955.



CHAIRMAN OF HISTORY
Melvin C. Wren

Professor, History. Ph.D., State University of Iowa, 1939.



CHAIRMAN OF HOME ECONOMICS
Mrs. Emma Briscoe

Assistant Professor, Home Economics,
M.S., Colorado State University, 1957.
Co-Sponsor of Beta Epsilon.



CHAIRMAN OF MATHEMATICS
Arthur Livingston

Professor, Mathematics. Ph.D., University of Oregon, 1952.



CHAIRMAN OF MILITARY SCIENCE
M. F. Moucha

Lt. Colonel USA, Professor, Military Science and Tactics. B.S., U.S. Military Academy, West Point, 1941. Graduate of Regular Course, Command and General Staff College, Fort Leavenworth, 1954.



CHAIRMAN OF PHILOSOPHY
Edwin L. Marvin

Professor, Philosophy. M.A., Harvard University, 1923.



CHAIRMAN OF PHYSICS
C. Rulon Jeppesen

Professor, Physics. Ph.D., University of California.



CHAIRMAN OF POLITICAL SCIENCE
Thomas Payne

Professor, Political Science. Ph.D., University of Chicago, 1951. Member of Budget and Policy Committee. Sponsor of Young Republicans.



CHAIRMAN OF PSYCHOLOGY
William J. Griffiths

Professor, Psychology. Ph.D., University of Cincinnati.



CHAIRMAN OF SOCIOLOGY,
ANTHROPOLOGY & SOCIAL WELFARE
W. Gordon Browder

Professor, Sociology, Anthropology, and Social Welfare. Ph.D., University of North Carolina, 1943.



CHAIRMAN OF SPEECH
Ralph Y. McGinnis

Professor, Speech. Ph.D., University of Denver. Sponsor of Tau Kappa Alpha and Debate and Oratory Association.



CHAIRMAN OF ZOOLOGY
Philip L. Wright

Professor, Zoology. Ph.D., University of Wisconsin, 1940. Sponsor of Wildlife Club.



DIRECTOR, BIOLOGICAL STATION
Gordon B. Castle

Professor, Zoology. Ph.D., University of California, 1934.



DIRECTOR, MUSEUM
Professor T. Turner

Professor, History and Political Science.
Ph.D., U.C.L.A., 1945. Advisor to
Silent Sentinel.



DIRECTOR, AFFILIATED
SCHOOL OF RELIGION
Toshimi Tatsuyama

Assistant Professor, Religion. Ph.D.,
Boston University. Co-Sponsor of Chess
Metamorphosis. Advisor, University
Table Tennis Club.



DIRECTOR, SPEECH AND
HEARING CLINIC
Charles D. Parker

Assistant Professor, Speech Pathology.
Ph.D., State University of Iowa.



DIRECTOR, WILDLIFE RESEARCH UNIT
John J. Craighead

Professor, Forestry and Zoology. Ph.D.,
University of Michigan, 1950.



DEAN OF SCHOOL OF
BUSINESS ADMINISTRATION
Paul B. Blomgren

Professor, Business Administration. D.B.
A., Indiana University, 1952.



DEAN OF SCHOOL OF EDUCATION
Linus J. Carleton

Professor, Education. Ed.D., University
of Oregon, 1956.



DIRECTOR, BUREAU OF EDUCATIONAL
RESEARCH AND SERVICE
Vernon O. Sletten

Professor, Education. Ed.D., University
of Oregon, 1954. Member of Admis-
sion and Graduation Committee, and
Budget and Policy Committee.



CHAIRMAN OF ART
Walter Hook

Associate Professor,
Art. M.A., University
of New Mexico, 1950.



CHAIRMAN
OF DRAMA
Firman H. Brown

Assistant Professor,
Drama. M.A., Mon-
tana State University,
1953. Sponsor of
Montana Masquers.



CHAIRMAN
OF MUSIC
Lloyd Oakland

Professor, Music. M.
M., Northwestern Uni-
versity, 1936. Doctor
of Music Honorary,
Cornell College, 1956



DEAN OF COLLEGE OF FINE ARTS
Luther A. Richman

Professor, Fine Arts. Ed.D., University
of Cincinnati, 1938.



DEAN OF SCHOOL OF FORESTRY
Ross A. Williams

Professor, Forestry. Ph.D., University of Michigan, 1932. Director of Forest and Conservation Experiment Station.



DEAN OF SCHOOL OF JOURNALISM
Nathan B. Blumberg

Professor, Journalism. D. Phi., Oxford University, England, 1950. Advisor to Sigma Delta Chi.



DIRECTOR, RADIO-TV STUDIOS
Erling S. Jorgensen

Associate Professor, Journalism. Ph.D., University of Wisconsin, 1955.



DEAN OF SCHOOL OF PHARMACY
Robert L. Van Horne

Professor, Pharmacy. Ph.D., University of Iowa, 1949. Sponsor of Young Americans for Freedom.

DEAN OF SCHOOL OF LAW
Robert E. Sullivan

Professor, Law. LIB., University of Notre Dame, 1946. Co-Sponsor of Newman Foundation.



DEAN OF STUDENTS
Andrew C. Cogswell

Professor, Journalism. M.A., University of Minnesota, 1943.



ASSOCIATE DEAN OF STUDENTS
Maurine Clow

Professor, Psychology. Ph.D., Stanford University. Advisor to Alpha Lambda Delta, AWS, Panhellenic Council.

DIRECTOR, COUNSEL CENTER
AND PLACEMENT BUREAU
Robert E. Gorman

Associated Professor, Education. Ed.D., University of Indiana, 1954. Member of Academic Standards Committee and Worthy Scholar Selection Committee.



MANAGER, STUDENT UNION
PROGRAMS
David Rianda

B.A., University of Oregon, 1960.



DIRECTOR, HEALTH SERVICE
Robert W. Hansen

M.D., University of Illinois College of Medicine, 1949.



CONTROLLER
Calvin L. Murphy

REGISTRAR
Leo Smith

DIRECTOR,
ADMISSIONS
Homer Anderson

LIBRARIAN
Kathleen Cambell

DIRECTOR,
RESIDENCE HALLS
James A. Brown

DIRECTOR,
FOOD SERVICE
Gertrude Chamberlain



SUPERINTENDENT
OF BUILDING
AND GROUNDS
Frederick Krieger

DIRECTOR, PLANNING
AND CONSTRUCTION
Thomas Swearington

DIRECTOR,
NEWS SERVICE
Jack Ryan

NON-TEACHING FACULTY



Emma B. Lemmasson
Assistant Registrar (Instructor)



Earl W. Martell
Director, Student Activity Facilities;
Athletic Manager; (Instructor)



W. Leslie Pengelly
Head, Conservation Education Extension,
Wildlife Cooperative Research Unit (Assistant Professor)



Mable M. Brewer
Reference Assistant, Library (Instructor)



Mary F. DeLand
Catalog Librarian (Assistant Professor)



Douglas Mills
Head, Technical Processes and Acquisitions Library (Assistant Professor)



Adelaire S. Midgett
Assistant Catalog Librarian (Instructor)



Rita Nelson
Assistant Acquisitions Librarian (Assistant Professor)



Lucile Speer
Documents Librarian (Professor)

PROFESSIONAL STAFF



ANNE E. ALLEN
Assistant, Acquisitions
Department, Library



DON BALDWIN
Superintendent, Tree
Nursery, Supervisor,
School Forest



JEAN H. BECKWITH
Assistant Head
Resident, Freshman
Women's Resident Halls



RUTH M. BERRY
Head Resident,
Elrod Hall



JOANNE E. BLACK
Assistant, Catalog
Department, Library



RUTH A. BOYD
Dietitian, Food Service



KENDRICK S. CLARKE
Treasurer,
Business Office



MARY M. COLLINS
Assistant, Catalog
Department, Library



JOHN CROWLEY
Head Resident,
Craig Hall



ANN L. CULBERTSON
Assistant, Reference
Department, Library



JEAN R. DAVIES
Assistant to the
Associate Dean
of Students



ROBERT L. DUNDAS
Accountant,
Business Office



RICHARD H.
DURNFORD
Purchasing Assistant
and Inventory Clerk,
Business Office



MARIBETH DWYER
News Editor,
Publications and
News Service



MARCELLA EVANS
Assistant Documents
Department, Library



RICHARD D.
FETTKETHER
Tab Operator,
Business Office



LOIS FINLEY,
Head Nurse,
Health Service



LOUISE FREY
Research Assistant
and Secretary,
President's Office



FRED GLASPEY
Linotype Operator,
Printing Department



MARY K. GRIFFITH
Assistant, Technical
Processes Department,
Library



BETTY HELIKER
Counselor, Counseling
Center (Part-time)



J. ROBERT HIGHAM
Executive Secretary
Alumni



JOAN HODGSON
Head Counselor,
Women's Residence
Halls



RUPPERT HOLLAND
Athletic Equipment
Manager



HELEN HOOPER
Dietitian,
Food Service



EDITH HUFF
Head Resident,
Freshman Women's
Residence Halls



HELEN HUTH
Counselor, Counseling
Center (Part-time)



ROMONA JELLISON
Head Resident,
Turner Hall



ARTHUR JETTE
Art Editor, Publications
and News Service



FRED JOHNSON
Accountant,
Business Office



PHOEBE JOHNSON
Circulation Librarian



LEONARD LEWIS
IBM Supervisor,
Business Office



SYLVIA LILLEHAUGEN
Serials Assistant,
Radio-Television
Department, Library



WALTER J. LONNER
Assistant to the
Dean of Students



CLAUDE E. LORD
Superintendent of Shop,
Printing Department



ELIZABETH V. MOORE
Assistant Head
Resident, Freshman
Women's Resident Halls



WILLIAM R. PALMER
Accountant, Student
and Auxiliary
Organizations



VIRGINIA PIPER
Assistant, Documents
Department, Library



RON P. RICHARDS
Technical Assistant,
Radio-Television
Studios (Half-time)



ROBERT H.
SCHERPENSEEL
Technician, Radio-
Television Studios;
Electronics Equipment
Repairman



WILFRED STEINGAS
Pressman,
Printing Department



GERTRUDE STEWART
Housing and Food
Service Accountant,
Business Office



FAITH N. VINJEDAL
Assistant, Technical
Processes, Serials
Department, Library



ROSELYN WESSEL
Dietitian,
Food Service



MAXINE WILSON
Assistant Director,
Placement Bureau



JEAN E. WRIGHT
Dietitian,
Food Service



EARL McCONNELL
Conservation
Experiment Station



ELAINE WHITE
Executive Secretary,
Education



RETIRING ...

... FACULTY

Anne C. Platt

Ross A. Williams

When Miss Platt retired from the University on April 9, the Board of Regents passed this resolution:

"RESOLVED, that upon the occasion of the retirement of Professor Anne C. Platt from the faculty of Montana State University, the State Board of Education, ex-officio Regents of the University of Montana, joins with students, alumnae, faculty, and friends across the state in expressing appreciation for her many years of tireless service to Montana State University, the region, and the nation during her thirty-nine years at the University.

Miss Platt's standards, both personal and academic, have been a constant example to students and have contributed to the high standards maintained in the department. She will be particularly remembered for her close association with individual students, her sympathetic concern over their problems, and her continued interest in students long after they have left the campus.

Miss Platt has made an invaluable contribution to national, regional, and state organizations of nutritional and dietetic specialists where she has served on numerous committees, lectures, and held offices of responsibility and honor.

She was a charter member of the Montana Dietetics Association and has guided the development of this organization from its inception.

Outstanding in her many years of service on University Committees has been her tireless labor on the Commencement Committee, where she could always be counted upon to assume a major responsibility in smoothing the course of any official social function. Both the University, community and the state at large will be much the poorer for her retirement.

When Dean Williams retired from the University on April 9, the Board of Regents passed this resolution:

"RESOLVED, that upon the occasion of the retirement of Dean Ross A. Williams from the faculty of Montana State University, the State Board of Education, ex-officio Regents of the University of Montana, joins with students, alumni, faculty and friends in expressing appreciation of his loyal service to Montana State University. A graduate of the University's School of Forestry in 1921, he pursued a career that included graduate work, assignments with the U.S. Forest Service, teaching, and 14 years as Regional Forester with the U.S. Soil Conservation Service. With this broad background he returned to Montana in 1949 as Dean of the School of Forestry and Director of the Forest Conservation and Experiment Station to devote his professional efforts toward improved education of forestry students as well as to problems associated with the state's forestry industries. His faithful service to the University, and forestry education, combined with his advisory service to Montana relating to forest resources, has won him the respect and appreciation of his associates, and from all quarters of the state.



Ruth Muirhead Berry

When Mrs. Berry retired from the University on April 9, the Board of Regents passed this resolution:

"RESOLVED, that upon the retirement of Mrs. Ruth Muirhead Berry as head resident of Elrod Hall, the State Board of Education recognizes her outstanding service to the University and the University and the hundreds of its men students who have been fortunate enough to have her counseling and care over the ten years she has served on the residence halls staff of Montana State University. Mrs. Berry made a way-of-life of her job, for her every waking moment was devoted to the interests and problems of her charges in Elrod or the problems of youth in general. Her great vitality which she retains even at retirement age gave her energy not only for the job of caring for 150 men students nine months out of the year, but to write three novels, all based upon problems of youth, their values and religion. For ten years, Mrs. Berry has been Elrod Hall, and she has made a permanent place for herself in the history and traditions of the University. Her presence will be greatly missed, as will her annual Autumn quarter report to the Dean of Students office: "Dean, this year I have the finest bunch of men ever in Elrod."

Edmund L. Freeman

When Professor Freeman retired from the University on December 11, the Board of Regents passed this resolution:

"RESOLVED, that upon the occasion of Professor Edmund L. Freeman's retirement from Montana State University, the State Board of Education shares with student, faculty and friends throughout the state its appreciation of his long and courageous service. For more than forty years Professor Freeman, in his unflinching sense of what is owing to the life of literature and the humanities, taught with honesty and humility and love. To this his many students can give deep-felt testimony. For more than forty years he has helped shape, in his wisdom and concern for the dignity of teaching, those patterns of faculty government and duties which have aided immeasurably in the growth and dignity of the University. And for more than forty years he has shared with others the joy and the burden and the success of the labor movement in Montana. Always he has been the good teacher in the world as well as in the University, believing ever in the persistence and pertinence of literature to all that is alive in these most dangerous times. To have experienced Professor Freeman is to have experienced a University. To think that these marks of a man's goodness end with his retirement is impossible; our gratitude to him is but a small measure of our sense of this continuity, of the continuing effect of his courage and wisdom in the affairs of the University.

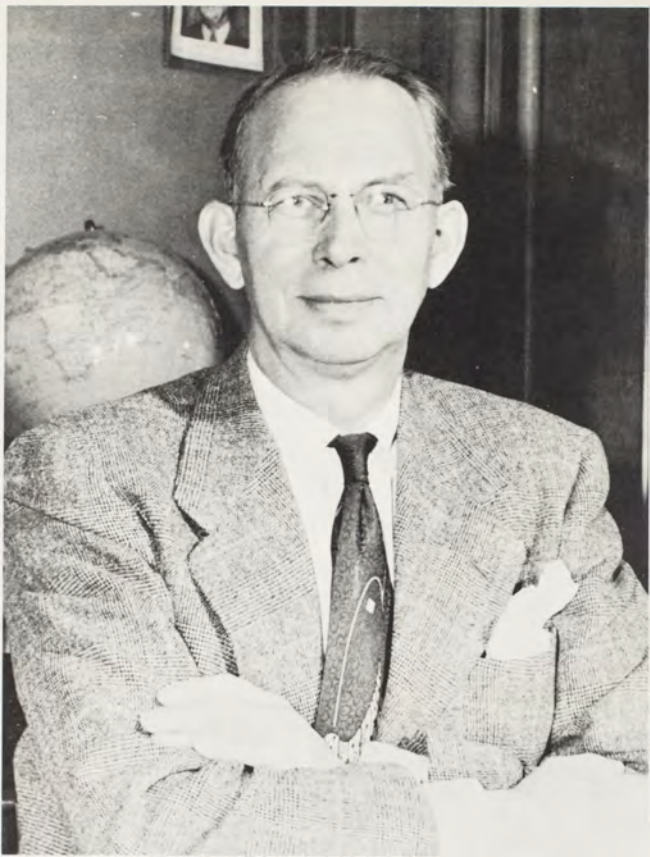

Olaf J. Bue

Olaf J. Bue, Professor in Journalism, passed away March 7, 1962. Professor Bue served on the journalism faculty at MSU from March 1943 until the time of his death.

IN MEMORIAM



Forrest B. Cox

Forrest B. Cox, Head Basketball Coach and Assistant Professor of Health and Physical Education, passed away May 22, 1962. Mr. Cox joined the faculty of MSU in 1955.

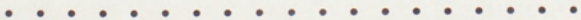



Lt. Gov. Tim Babcock (present Governor of Montana) and the late Governor D. G. Nutter taken at The Alumni Lunch during the 1961 Homecoming Weekend activities.

Governor Donald G. Nutter

Governor Nutter was killed in an airplane crash near Wolf Creek Canyon on January 25, 1961. Governor Nutter is an Alumni of M.S.U., receiving his LLB in Law in 1954.

W. P. Clark, retired faculty, died November 15th, 1961. Dr. Clark was Professor of Classical Languages, serving at the University from 1921 to 1952.

Flora B. Weisberg, retired faculty, died October 13th, 1961. Mrs. Weisberg was Professor of German, serving the University from 1920 to 1942.

Laurence Toner passed away July 7th, 1961. Mr. Toner served as Head Custodian of the University until his retirement in June 1961. He was dedicated to the University and served it for 38 years.

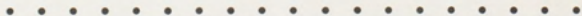



STUDENT GOVERNMENT

Dennis Adams - President

ASMUS OFFICERS HEAD

The governing body of the Associated Students of Montana State University is Central Board. Composed of elected representatives from each class, ASMSU officers, and faculty representatives, it supervises and co-ordinates all campus activities through various committees. Two big-name entertainers brought to the campus this year were Les Brown and His Band and the Limelighters. These committees bring lecture and film series as well as art exhibits to MSU; help finance MSU publicity; supervise traditions such as rallies, SOS (singing on the steps), and painting the "M"; and control the student publications Kaimin, Sentinel, Venture, and "M" Book. Extra-curricular activities and recreation are also sponsored such as bridge lessons, bowling parties, the Popcorn Ball, and the Quartet Contest. All students are encouraged to participate and be active in their student government.

FIRST ROW, left to right: George Cole, Dale Haar, Diane Mossey Young, Ed Whitlaw, and Dave Browman.
BACK ROW, left to right: Suzanne Patterson, Rick Jones, Mack Hamlin, Bari Lynn Bertleson, Ann Minter, Steve Carroll, and Bob Haynam.



CENTRAL BOARD



After winning a close election, Denis Adams took on the duties of ASMSU President.

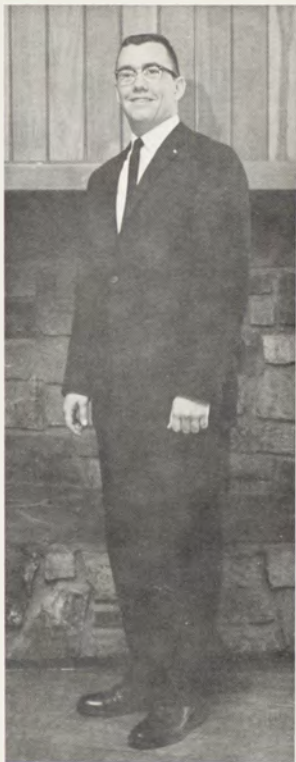

John Carlson captured the position of Vice President of ASMSU.



Betty Leuthold as Secretary of ASMSU was kept busy keeping business straight.



Ray Young handled the purse strings of ASMSU as Business Manager. This trying job is excellent on-the-job training for a future C.P.A.





BUDGET AND FINANCE COMMITTEE, SEATED, left to right: Sharon Blaszek, Bonnie Kositzky, Myra Shults, Lynne Gesas, Janice Picchioni, unidentified. BACK ROW: Keith Nichols, Blaine Ackley, Ervin Hobbs, John Stone, Doug Griffith, Dave Browman, Gib Clark, Ray Young, chairman; Bryce Fish, Bob Watne, Nolan Osher, Jeff Lenci, Gary Gallagher and Bill Wallace.

COMMITTEES ARE CONCERNED

LEADERSHIP CAMP, left to right: Betty Anderson, John Burker, Bill Palmer, chairman; Dan Bieri, Sharon Lawson, Pam Morris, Richard Kendall, John Montegna, Barbara Simpson and Bill Goesling.



PLANNING BOARD, left to right: Dale Huhtanen, Les Hankison, Gene Buck, Doug Chaffey, Dave Bowman, chairman; Bill Wallace, Bob Hayman, Sandra Brown.



WITH CAMPUS AFFAIRS



STORE BOARD, left to right: Dr. M. Chessin, Mr. C. L. Murphy, Mr. E. W. Briggs, Dr. J. Kempner, Mr. F. L. Brissey, Dr. Seymour Betsky, Kathy Johnson, George Park, David Roll, Don Bieri, Mr. McCullum.



CULTURAL INTERESTS ARE PROMOTED

INTERNATIONAL STUDENTS COMMITTEE, BACK, left to right: Kathy Doll, Chris Srenar and Marlene Bayer. SEATED: Judy Johnson, chairman.

ARTS AND CRAFTS, left to right: Ester Vallejo, Jean Olson, Elinor Misfeldt and Marion Lawson.

FOREIGN STUDENTS COMMITTEE, FIRST ROW, left to right: George Park, Judy Johnson, Dr. T. Tatsu-yama. BACK ROW: Dr. V. Gilbert, chairman; Mrs. Lommasson and Mr. Ward Powell.



Visiting Lecturers Committee had a very successful year under the chairmanship of Dorothy McBride with Dr. Ralph McGinnis acting as faculty advisor, and representing the Public Exercises program. Shown at the right with Mrs. Harry K. Newburn in the foreground is Miss Margaret Mead, anthropologist, psychologist, writer, lecturer and college professor who spoke on "Some Contrasts of East and West."

Directly below is Senator Barry Goldwater who spoke on "Conservatism in American Politics" and to his right are Pres. Harry K. Newburn and Dorothy McBride.



In the lower left hand corner are shown Dr. Ralph McGinnis (left) and Sen. Goldwater (right) with some of his supporters who met him at the airport. His speech drew a large crowd from all over the state as well as out of state supporters which almost filled the 7,500 seat Field House.

To give some diversity to the program, the United States Army Field Band (shown below), composed of 100 of the Army's finest musicians, presented some very fine entertainment.





ACTIVITIES BOARD, left to right: Eric Myhre, Mary Lou Pengelly, Autumn Holtz, Rick Jones.



RADIO-TV: Don Kinney produced student interviews to be sent to their hometowns to be broadcasted.

PLANNERS PRESENT

SPECIAL EVENTS—SEATED, left to right: Jane Fox, Miriam Larson, Mary Ellen Cawley, Judy Rogers, Mary Lou Pengelly, chairman; Janice Jordan, Elizabeth Grosfield. BACK ROW: Phil Currie, Mac Fraser, Mary Lou Slaverson, Penny Mather, Frances Driver, Barbara Johnston, unidentified, Terry Barber.



Cheerleaders are a vital part of any basketball game—from left to right: Terry Dougan, Beverly Thompson, Sheery Davis, Kitty Van Vliet and Emily Melton. MISSING: Gary Fish and Dick Austin.



Pom Pom girls are Pat Jones, Deanna Reber, and Deanna Mencorelli.

ENTERTAINMENT

T-B-O-A-R-D—BACK ROW, left to right: Glenna Nelson, Sandi Knudsen, Joan Smith, Hal Woods, chairman; Bill Benson, unidentified, Mike Stoidnoff. FIRST ROW: Mary Lou Bieri, Ester Vallejo, Sue Gantenbien, Pam Lowe and Donna Baker.



COMMITTEES



Sue Cadwell was chairman of Public Relations Committee which consists of these subordinate committees: Campus Visitations, Travel Co-ordination, Radio-TV, and Secretarial Committee.

Chris Cheetham arranged for publicity and proper distribution of touring groups throughout the state as well as securing funds to finance these tours.



PUBLICITY COMMITTEE, Left to right: Barbara Mittal, chairman; Genevieve Schneider, Mary Joyce Cannon, Helen Dwelle, Doug Grimm, Marsha Korin, Margret Wilcox, Lynda Harrison, Marge Dightman and Peggy Kem.

PROMOTE MSU PUBLICITY



CAMPUS VISITATIONS—FIRST ROW, left to right: Melinda Wilson, Dianne Reber. BACK ROW: Sue Cadwell, Pat Bumgarner, Carol Buae, Anne Burke and Joe Reber.

Marjorie Ows guided a staff through the ordeal of publishing the M-book for ASMSU.





PUBLICATIONS BOARD, left to right: Sharon Blazek, Doug Grimm, chairman; Dave Browman, Mike Green, Larry Juelfs, Jim Weiler, Mr. Troy Crowder, faculty advisor, and Dale Haar.

COMMITTEES CONTROLLING



ELECTIONS, left to right: Ruth Ostenson, Mary Lou Salverson, Unidentified, Donald Pangburn, Beverly Boorman and Linda Smith.

FRESHMAN COMP, BACK ROW, left to right: Roger Zentis and Jim Anderson. FIRST ROW: Sandy Smith, Betsy Clendening, Margaret Low, Birgit Burkhard, Joan Smith, Luckii Ludwig, Terry Dugan and Phyllis Brooks.



STUDENT ACTIVITIES



LIBRARY COMMITTEE, left to right: Dr. Abbott, Dr. Stillson, Dr. Harper, Mr. Hook, Dr. Bowman, chairman; Dr. Osterheld, Dr. Bet-sky, Mrs. Ephron, Miss Campbell and Dr. Borden.



AWS GOVERNS

The Associated Women Students are governed by a woman's service, social and standards organization. Delegates from each of the women's living groups and officers elected from the campus women at large complete the board. This year in October MSU hosted the Convention which drew delegates from all the schools in Montana. Other activities sponsored by AWS this year include the Big-Little Sister Program, Winter Carnival, the Miss MSU Contest, a Christmas Benefit for Missoula children, and the Lantern Parade.

Presiding as President over AWS functions, Sharon Blaszek gave much of her time and effort to produce an active organization. Sherrie, an elementary education major, is from Missoula and a member of Delta Delta Delta social sorority.

BACK ROW, left to right: Gwen McClain, Linda Wood, Jean Madsen, Penny Huntsberger, Jan Preston, Sandy Crosby. FRONT ROW: Mary Lou Biere, Pat Scott, Maureen Bessly, Kay Knutson, Lois Kraus, Helen Dwelle, Donna Caciari.



CAMPUS WOMEN



Vice President Kimmie Kammerzell was in charge of enforcing standards and presided over judicial board. Kimmie, who is from Chester, is a Political Science major and a member of Alpha Phi social sorority.



Elected secretary of AWS, Ellen Parker efficiently took minutes of the meetings and did other secretarial tasks. A member of Delta Delta Delta social sorority, Ellen is from Troy and an Elementary Education major.



Karen Upshaw, as treasurer, kept charge of the books and budget. Also a member of Alpha Phi social sorority, Karen majors in Music and hails from Chinook.



AWS sponsored Snow Sculpture and Old Man Winter. The theme was "Faire Tail—book land" and 1st prize went to the Thetas and Delta Sig for their entry "three little pigs and the big bad wolf".

AWS SPONSORED OLD MAN WINTER ...



The Old Man Winter dance was well attended and Printer Bowler was crowned as Old Man Winter.



The Miss MSU Pageant involves a great deal of work both by its director and the contestants. At left, while Louis Garcis explains to the girls what he wants, Marith McGinnis, Joanna Lester and Patty Jo Shaw rehearse their number "Miss MSU Sisters". Above, all the girls join in the final production of the number.

... MISS MSU ... AND ... LANTERN PARADE

During Graduation Weekend AWS holds the traditional Lantern Parade honoring senior women. The new AWS officers are installed that evening. New officers are Kemmie Komerzell, President; Helen Dwellle, Vice President; Dee Mast, Secretary; and Sharon Johnson as Treasurer.





In the Spring 1962 elections Dave Hunt, a write-in candidate in the primary elections, gave Ed Whitelaw some competition with some very clever campaigning.



One can always tell when elections are rolling around by the campaign posters in the lodge.

ASMSU SPONSORS



The second annual presidential debates were held in the Lodge during the Spring 1962 elections. Shown left to right are Ed Whitelaw (victor), Dave Rianda, and David Hunt.



Election polls were in the Lodge, Liberal Arts Building and other buildings on campus. Elections Committee was in charge of all elections.



ASMSU sponsors several dances during the year. At the annual Popcorn Ball free cokes and popcorn are provided.

VARIOUS ACTIVITIES



Parents' Day is sponsored annually by the Public Relations Committee. SEATED, left to right: Mrs. Theodore Jacobs, Joe Reber (Chairman of Campus Visitation Committee), President H. K. Newburn, Theodore Jacobs (Chairman of the local executive board), Mrs. H. K. Newburn. Standing: The Rev. George Ferguson, Mrs. John Skalsky, Denis Adams, Sue Cadwell (Director of Parents Day), Jerry Ager, Carol Skalsky.



The Kaimin, with Frank Walsh as editor, continued to offer a complete coverage of campus, national, and international news. Some of the editorials and letters to the editor were controversial and always informative. The Kaimin serves as a daily contact between the student and campus activities especially.

KAIMIN SERVES AS

The business side of the paper was handled by Marie Stephenson, business manager. She worked hard to please the advertisers and others with whom she was in contact. The Kaimin is published daily, Tuesday through Friday.



As associate editor Sam Donaldson "manned" the copy desk. Not shown is Printer Bowler who was also an associate editor and took over as editor the beginning of Spring quarter.



THE DAILY CONTACT



Jerry Holiday and the other two associate editors also, wrote columns and editorials, were in charge of reporters and copy editors and assisted and advised in staff policy.



TOM FLAHERTY as Sports Editor covered all Grizzly sports and the difficult job of reporting intramural sports which is a big daily job.



JUDY ROLLINS is a busy gal assigning new beats, getting stories, writing copy and editing copy.



Sam Donaldson and Judy check the Associated Press releases for material for the Daily Kaimin world news events section.



PART OF THE VENTURE STAFF, left to right: Mary Lou Cushman, Business Manager; Patty Jo Shaw, Editor; and Penny Huntsberger, Associate Editor.

VENTURE

Venture Magazine edited by Patty Jo Shaw, is a literary magazine supported by Central Board. It supplied the student body at the end of each quarter with a variety of articles, short stories and poetry provided and written by students and faculty. Writing contests with award were offered, indicating how well organized Patty Jo is in managing and editing this exceptional magazine.



For a full year Editor Jim Weiler worked long and hard to put out a top edition of the Sentinel. The results are embodied in this book, a permanent record of campus happenings and events. Jim attempted to capture the mood of student life, both academic and social, as it has been this year.

THE SENTINEL STAFF

Herk demonstrates the "tool" editors of campus publications are often inclined to use—if available!





Larry Juelfs, Business Manager

Business Manager, Larry Juelfs kept the same position he handled last year. He worked many long and hard hours handling bids, contracts, the all important budget, mailing books and repeatedly asking publications for an assistant. Because of needed time for studies Shirley Palmer filled in for Larry for the conclusion of the year. Between the two of them they cut corners and managed to keep the Editor within his budget.

Shirley Palmer





In charge of student government and fine arts, Bev Hughes, associate editor, attempted to co-ordinate committees and photographers.

... DEADLINE DILEMMA

Nancy Long, associate editor, worked hard to complete her Faculty, Administration and Class sections. She was assisted by Jean Nichols.





Bob Liffering took over the assignment of sports editor of the '62 Sentinel. Bob has been appointed as Associate Editor in 1963 and he and Jake Nelson will be the only members returning to the Sentinel staff.



Jim Weiler gives Associate Editor Sharon Maddox some suggestions and help for her section . . . this editors job can't be so bad after all.

The annual job of recording the year's school activities in pictures and words takes many hours of planning, and this year because of enlarged enrollment continues growing.

Sharon Maddox was appointed fall quarters as an Associate Editor and assumed the Royalty, Living Groups and Greek sections of the yearbook.





Attending a staff meeting to discuss the plans for the '62 Sentinel are—SEATED: Bev Hughes, Cyrile Van Duser, advisor; Jim Weiler, Editor; Jarrel Horn, Assistant to the business manager. STANDING: Larry Steele, Sharon Maddox, Nancy Long and Bob Liffing.

Sentinel Advisor Cyrile Van Duser (pictured above) was always there with a friendly smile, priceless advice and guidance, and much assistance in the area of picture taking and dark room work. Cyrile served a busy year as Hometown News Service director.

Sentinel Photographers under the direction of Dale Graff, head photographer, are indispensable to the staff. As usual photographer troubles plague harried staff members when either photographer, subjects, or both did not show up at scheduled times.

DALE GRAFF
Head Photographer

John Riegler



Ted Dickson.





Freshman Academies

FRESHMEN



Dawn Abraham

Blaine Ackley

Peter Albers

Dianne Allen



Shirley Allen
Paul Amadio
Arlene Anderson
Helen Anderson
John Anderson



Milton Anderson
Paul Anderson
Robert Anderson
Shirley Anzjon
Robin Anderson



Sue Argenbriht
William Argersinger
Sharon Aronen
Connie Arrigoni
Kenneth Askin

Freshmen Orientation exams — Do you smell smoke??



Emma Austin
Roger Bachman



Pat Bader
Charles Bahr



Jane Bailey
John Bailey
Douglas Ball
Terry Barbar
William Baret



Susan Barkley
Linda Barran
Robert Baxter
Donalee Beary
Raymond Beupre



Tom Bechtold
Jo Ann Benjamin



Barbara Berland
Paula Berner



Freshmen Co-ed's receive a briefing on female organizations on campus during orientation week.

Susan Bickell
Mary Lou Bierl
Alice Billie
Barbara Blakely
Gary Boeholt



Sharon Bonebright
Raelee Bothwell
Bonnie Bowler
John Boyd
Ann Bradbury



FRESHMEN



Judith Bradley

Kay Bradley

Gene Braley

Helen Braley



Lorie Bratton
Shirley Breese
Paula Brinknian
Phillis Brooks
Arne Brosten



Kathleen Brown
Margie Brown
Marilyn Brown
Sandy Brown
Pat Bryant



Clifford Buck
Pamela Budke
Charles Bultmann
Carol Buor
James Burgess



Vicky Burkart
John Burke



Birgit Burkhord
Judy Burnett



Duty Calls as the Freshmen prepare to mend the "M".

Susanne Burns
Dennis Butterfield
Mary J. Calnon
Barbara Cameron
Susan Cannon



Thomas Carobas
Ross Carletto, Jr.
Dave Carlson
Ronald Carpenter
Carolyn Catrow



Anne Chappe
Hazel Charters



Darrel Choate
Carol Christian



of course the 'duty' is not all work. SMASH! !

Betsy Clendinning
George Cole
Jennie Mae Comer
Timothy Conver
Karen Coolidge



Holt Corette
Wayne Corey
Nancy Courtright
Diane E. Cox
Judy Cox



FRESHMEN



Larry Cripe

Robert Crippen

Susan Crowder



Clifford Crump
Kathy Curran
Michael Dalich



Judy Davidson
June Davis
William Denend, Jr.



Ooops, your whitewash is smeared.



Bruce Denison
Jean Mae DeVoe
George Dickson
Maria Dillon
Marcia Dion



Terry Dougan
Melvin Douglas
Charles Dozois
May Dringman
Diane Durham



Robert Durocher
Patricia Dwight
William Earl, Jr.
Sharon Ebeling
Maureen Egan

Eddie Eiselein
 Jon Eiselein
 Carole Eley
 Nancy Engelbach
 William Engler



Nicole Eveland
 Jean Evenskaas
 Mitchel Fallon
 Robin Field
 Marilyn Figman



John Filby
 Michael Fisher
 Terrence Fitzpatrick
 Derald Fitzsimonds
 Jonni Flanagan



Stephanie Flink
 Joan Fluogstad
 Daniel Foley
 Dale Fowler
 Mary Jane Fox



FRESHMEN



Barbara Francisco Robert Friauf Martha Fulton Robert Fulton



Leslie Gapay
Linda Gardner
Haary Garner
Randall Goy
Dianne Gee



Connie Genger
Rita German
Lynne Gessas
Kennet Gillette
Nancy Glass



Raymond Goeres
Fay Gonsior
Darryl Gray
Judith Graybeal
Retta Greenup



Sharon Grefig
Constance Griffin
Elizabeth Grosfield
Ruda Hoakensen
David Hall



Mary Jo Halm
Linda Halstead
Nancy Halverson
Anita Hamblock
Julie Hammer



Lester Hankinson Gerald Harmon Mary Carol Harney Margaret Harshner Carolyn Hartley Shirley Hauck Dale Haver

Robert Haynam
Jo Anne Heberly
Joan Heisel
Arlene Heitzman
Colleen Henry



Terry Hensley
Sharon Hinckley
Thomas Hirst
Ervin Hobbs
Richard Hoehn



Jack Holstrom
Russell Hope
Jarrell Horn
Mary Kay Huffine
Charles Rason Hughes



Dale Huhtanen
Eric Hume
William Humphrey
Linda Huntley
Sonjia Hurlbert



Dale Indergaard
Joan Irwin
Dennis Iverson
Ruth Jansson
Linda Jenkins



FRESHMEN



Gordon Jensen Patricia Jestrab Joe Jienty



Brenda Johnson
Florence Johnson
Philip Johnson
Stephanie Johnson
Thula Johnson



Barbara Johnstone
Nancy Jones
Rita Jurica
Permilla Karlsgodt
Bob Kembel



Robert Kerr
Susan Kidder
Duncan Kinchen
Sara Kind
Joye King

Candidates for freshmen delegates to Central Board from left to right: Bene Buck, Keith Nickols, Susan Patterson, unidentified, George Cole, Bob Hayman.



Karen Kingsbury
Marilyn Kirtley



Clifford Knapp



Stephen Koch
Marsha Korin
Mary Ann Koski
Patricia Kramer
Marie Kujawa



Antoinette Kutyna
Donald LaBar
Jeffrey Lagge
Everett LaJoie
George Lake



Joan LaLonde
JoAnne Lamb



Louise Lander
Patricia Lantis



Candidate Nichols speaks to freshmen assembly stating his stand.

Mona Larsen
Richard Larsen
Allan Larson
James Larson
Lee Larson



Andrew Lattu
Sharon Lawson
Gerald Leback
Marilys Lemington
Marion Lewis



FRESHMEN



Robert Liffing Rod Lincoln Terry Lindquist Elizabeth Livesey



Elizabeth Loeffler
Janet Logan
Margaret Low
Tom Lowman
George Lubick



Jane Ludwig
Carol Lutgen
Beverly Lutz
Maureen McAdam
Gene McClain



Sheila McDonald
Judith McDonnell
Mary McEacheron
James McFetridge
Jerome McGahan



William McGinley
Richard McKean
Helen McKeague
Diana McKie
Anne McKie



Gary McKinley
Judith McKnight
Sandra McLellan
Patrick McLeMore
Curtis McMarrell



Stuart Mackenzie Sally Macmillan Marla Madison Sue Magee Susan Mahrt Lanya Maki Donna Manley

Helen March
Terry Marks
Anita Marsh
Walter Marten
Judith Martinson



Norman Matson
Jeanne Matthews
Judith Mattila
Lee Maxey
Danial Meehan



Emily Melton
Mara Mikelsons
John M. Miller
Janet Monk
Marie Mooney



Denise Morgan
Judith Mundale
Jerry E. Murphy
Steve Myketh
Arne Myse



Mary Myrene
Thomas Napton
Virginia Neal
Sandra Nears
Sally Neath



FRESHMEN



Gene Neff



Marilyn Nelles



Terri Nelles



Jane Nelson



Between class rush in early fall is a pleasure.



Mary Nelson
William Nelson
Janice Neville
Jean Nichols
Keith Nichols



Dennis Nierenberg
Rose Nordby
Allene O'Brien
Michael Oke
John O'Leary



Thomas Olson
Gregory Osborn
Ruth Ostenson
Richard Overby
Raymond Overgaard



John Paine
Leslie Painter
Carla Palmer
Karen Palmer
Donald Pangburn



Diane Pappas
Susanna Paterson
Diana Patrick
Nicholi Paulsrud
Kay Pederson



By late fall it is a pleasure to be indoors.

Royce Perkins
Deanna Peterson
Thomas Peterson
Verl Petsch, Jr.
Larry Petty



Beverly Pfeifle
Linda Phillips
Lance Phinney
David Phipps
Sandra Pontet



FRESHMEN



Isabel Poso Margaret Poucher Kent Price Orrin Quolley



Faye Quirk
Star Quisel
Brian Quittenbaun
Beverly Racki
Karen Rademaker



Ronald Randall
Lee Ranstrom
Mary Rasmussen
Mary Roundal
Dianna Reber



Kay Rediske
William S. Reynolds
Lynn Ricketts
John Riegler
Ted Ricke

"And what shall we put in this place," says a forester while building their float for homecoming."



Janet Ritschel Bonnie Jo Robbins





Jerri Robbins

Jack Robertson

Helen Rogan

Adelle Rogers

Patricia Root

Margaret Ross

Michaee Ross



"And . . . so . . . its . . . up with Montana Boys" at Homecoming against New Mexico



John Russell Lawrence Rutagumiwa
Jack Ryan Inez Saint

Carole Saunders
Berma Saxton
Barry Scheiss
Judith Schille
Charles Schmiedeke



Arlene Schroeder
Bernd Schulte
John L. Schultz
Dole Schwanke
William Schwin



FRESHMEN



Patricia Scott Georae Sendon Shanu Wilson, Amy Denice Sharp



Gail Shaw
Eileen Shea
Diane Sherman
Philip Shults
Thomas Siebert
James Smith



Michael Smith
Sandra Smith
Donald Snortland
Mary Louise Snyder
William Solem
Mary Spelman



Sandra Stai
Robert Starr
Russell Stevens
Sharon Stewart
Ronald Stokes
John Stone



Jay Smmer
Gary Svee

Jance Sura
Loris Swanson

And it was "down with the foe" for the New Mexico Lobos.





Patrick Sweeney Stacy Swor Robert Tallman John Taylor James Tecco Gene Thibodeau Nyla Thielman



Kams and Dregs ring the victory bell after the big game.



Mary Thomas Beverly Thompson James R. Thompson
John Thompson, Jr. Tommy Thompson Donald Thorson
Nancy Thorson Katherine Tucker Thomas Tutt

James Tyler
John Ulyatt III
Keith Urbach
Amie Urbanske
Andrew Utick
Dorothy Van Blaricom



Myles Vandegrift
Judith Viehweg
Carolyn Walker
James Waller
Rita Walter
Stephen Wanderer



FRESHMAN



John Wantuloc



Marla Ward



Mary Warner



Sue Warren
Charlene Watters
Joan Watts
Judy Weber
John Weingartner
Juanita Wellman



Charles Wentworth
Warren Wenz
Lawrence Wertz
Deborah West
James Whipple
Margaret White



Robert Wick
Richard Wiebke
Dwight Willett
Wendell Williams
Melinda Wilson
Roger Wilson



Julie Wines
Raymond Winn
Virginia Wood
Roberta Woolverton
Nancy Wren
Andrea Wright



Nancy Wulf
Eugene Wurzburg
William Yetter
Cheryl Zadra
Roger Zentzis
Lloyd Zimmerman

Freshmen Living Groups





The governing body of Triangle are (left to right), Seated on floor: Mary Lou Bieri, AWS Rep.; Sheryl Wright, Treasurer; Steph Swanberg, Soc Chairman; Beverly Pfieffe, WRA Rep.; Second Row: Betsy Clendinning, Pub. Rel. Comm. Rep.; Coleen Adams, WRA Rep.; Pat Scott, AWS Rep.; Bonnie Bowler, President; Raeliee Bothwell, C.B. Rep.; Stevie Flink, Sec. Standing: Lucky Ludwig, V.P. No. Corbin; Sandy Brown, V.P. Brantly.

TRIANGLE

Triangle serves as the governing body of the Freshmen Women's Dorms—Brantly, Corbin, and North Corbin. Socially the Triangle arranges the Peppermint Prince Ball fall quarter and other quarterly functions. This year Triangle and Craig Hall joined together for their spring function.

Executive counsel of Triangle includes: Lucky Ludwig, No. Corbin V.P.; Sandy Brown, Brantly V.P.; Sheryl Wright, Triangle Treas.; Stevie Flink, Triangle Sec., and Bonnie Bowler, President.



Miss Joan Hodgson
Head Counselor
Women's Residence Halls



Junior Sponsors who live in the freshman women's dorm to curb homesickness and provide needed advice and shoulders for crying were Kathy Johnson, Alice Curdy, Autumn Holtz, Karen Upshaw, Paty McClain, Barbara Boorman, Carol Nelson, Linda Kammerzell, Helen Dwelle, Joyce Christenson, Sandra Swank.

Necessary equipment for any dorm are the house mothers with their friendly smiles, pertinent advice, and able guidance. Mrs. Huff, Mrs. Moore, and Mrs. Beckwith.



Dee Segar receives aid for a weekend at home.



Bonnie Bowler presents Ed Lemp with a scroll after being crowned Peppermint Prince.

BRANTLY HALL

Brantly Hall this year received a face uplifting with a new entrance facing the clover bowl. Needless to say it prevented some of the congestion at the 1 p.m. rush. Brantly Hall serves as headquarters for the freshmen women's residence.

BRANTLY OFFICERS

Sandy Brown—Vice-President
 Pat Scott—AWS Representative
 Bev Pfeifle—WRA Representative
 Stephanie Swanberg—Social Chairman





CORBIN HALL

Corbin Hall was destined to go its own way this year as many of its members were upper classmen. Next year it will be vacated again to the freshmen as the girls will have a new dorm. Corbin did well in WRA activities again this year.

CORBIN OFFICERS

BACK ROW: Helen Dwelle—Junio Sponsor, Kris Welch—Social, Fran Hervol—Publicity, Kay Holloran—Treasurer. SEATED: Ann Martin—Vice President, Vicki Bernard—Secretary, Sharon Johnson—President, and Mrs. Huff—Head Resident.



The punch bowl is always a busy spot at a function. Here Corbin joins the Triangle for the Peppermint Prince Ball.

NORTH CORBIN

OFFICERS

Vice President: Luckie Ludwig

Social Chairman: Nancy Courtwright

WRA Representative: Colleen Adams

AWS Representative: Mary Lou Bieri



Nancy Courtwright, Mary Lou Bieri, Luckie Ludwig, and Colleen Adams.

North Corbin is the youngest of the three dorms which comprise the Triangle. Having the disadvantage of no front door and serving as a thoroughfare between Brantly and Corbin, North Corbin seems to be headquarters for mischief.



These four pictures pretty well sum up the activities in the women's dorms.





CRAIG HALL



Executive Council for Craig Hall determines many of the policies of the dorm.

Sprawling over the area in back of the Lodge, Craig is the home of freshmen men, athletes, and any over flow from Elrod. The men of Craig are active socially, in intramural sports and the rush material for the greeks. The reason for a lack of identification on Craig Hall Officers is that they took their own pictures and failed to provide the sentinel with ID.

President—Ken Osher
Vice-President—Howard Heaton
Sec.-Treasurer—Keith Nichols



The highlight of Craig's year was the semi-formal Craig Hall-Triangle sponsored "Rhapsody In Blue" dance and buffet. Music was provided by the Bruce Davis Quintet from Hollywood.





These 16 men represent their wings at Craig Hall meeting and report its action to members of the dorm.



Room Jamming—how many are there? They are still happy so it must not be packed.

CRAIG HALL



Craig took the honors at float building this year. "Day by Day at MSU" was the theme.



Directing the social life of Craig are the above men. They proved their talents by the success of the spring function.



Second place winners in the annual Quartet Contest—included Craig men Dave Stiles, Tim Aldrich, Don Sullivan and Ron Quilling.



Nice or not papers have to be turned in on time.



A study break with card playing often leads to flunkingout!



Directing the athletic in Craig were these men. Craig supported and manned many teams in intramural sports.



Spring quarter softball.



The only place one can talk during dead week? "Is this a stag or can anyone join?"



Sigma Nu's are forced to kick as the Clods win the intramural football title.

Fall Fine Arts





THE VISIT



Anton Schill (Alan Naslund) pleads with Claude Zachanassian (George Benton)—but to no avail.

"The Visit" by Friedrich Dürrenmatt, was the major production fall quarter under the direction of Dr. Douglas Bankson. Richard James served as designer and Technical Director. For Miss Benton it won her the Masquer Best Actress Award. The plot concerned an incredibly wealthy lady's return to her economically troubled hometown after an absence of many years. The lady promises to aid the community, but on one condition: that the life of her lover of long ago, who caused her to be expelled from the town in disgrace, be taken.

MEMBERS OF THE CAST

First Man.....	Larry Boag
Second Man.....	Bill Jones
Third Man.....	Ed Poland
Fourth Man.....	Jim Smith
Painter.....	Douglas Grimm
Station Master.....	Charles Dolson
Burgomaster.....	Jim Baker
Teacher.....	Jay Hopkins
Pastor.....	Gene Buck
Anton Schill.....	Alan Naslund
Claire Zachanassian.....	Georgia Benton
Conductor.....	Jerry Hopkins
Pedro.....	Louis Garcia
Bobby.....	Raymon Bruce
First Grandchild.....	Geraldine Park
Second Grandchild.....	Rosemary Wright
Policeman.....	Wayne Finney
Mike.....	Larry James
Max.....	James Bompart
Frau Burgomaster.....	Geraldine McCarthy
Frau Schill.....	Joan Campbell
Ottillie Schill.....	Chris Cheetham
Karl Schill.....	Russell Eliasson



Alan Naslund and Gene Buck



Les Hankinson, John Bailey, and Wayne Finney

Bruce George as the athlete does the dirty work for the community.





THE CONTRAST

The Contrast, a comedy, by Royall Tyler was presented Nov. 3 and 4, under the direction of Sarah James, Senior Drama student. The play deals with a spoof of the officious British and the backwoods Americans after the Revolutionary war.



Leslie Shumate and Tam Scriven

Letitia.....	Helen McKeague
Charlotte.....	Christine MacDonald
Maria Rough.....	Leslie Shumate
Colonel Manly.....	James Bompart
Jessamy.....	Gordon Jensen
Jonathan.....	Mike Fallon
Billy Dimple.....	Delbert Unruh
Jenny.....	Tam Scriven



COUNTRY GIRL

Clifford Olet's, "The Country Girl", under the direction of Roger DeBourg, graduate student, tells a story of how a wife and a stage director reclaim an actor from Alcoholism and restores him to the stage as a fully accredited star. Opening night—November 30.

Bernie Dodd.....	Jim Morrow
Larry.....	George Baldwin
Phil Cook.....	Jack Mueller
Nancy Stoddard.....	Boone Sparrow
Frank Elgin.....	Fred McGlynn
Georgie Elin.....	Sara Grey



Left to right: Sara Grey, Jim Morrow, and Fred McGlynn.

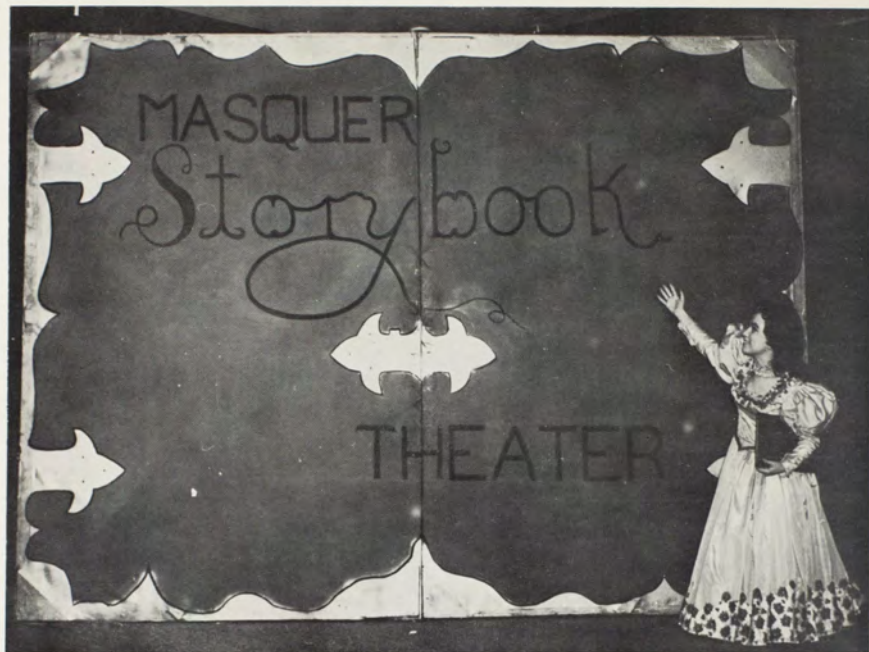

RUMPELSTILTSKIN



The Montana Masquers for the first time presented a Children's Theater for the Missoula grade school children each Saturday morning for seven weeks. The play deals with an evil gnome, Rumpelstiltskin, who needs a king's baby to add to his magic formula to make his wishes come true. He spins straw into gold to get the baby but in the end he is foiled and everyone lives happily ever after. *Rumpelstiltskin* was directed by Jerry Hopkins and was a great success!

CAST

Storyteller.....	Margo Maxson
Hazel Witch.....	Katy VanAelstyn
Wanda Witch.....	Felicia Hardison, Ione Hutchins
Rumpelstiltskin.....	Larry James
King.....	David Lester, Jay Hopkins
Queen Pompus the Proud.....	Geraldine McCarthy
Prince.....	Les Hankinson
Princess Petunia.....	Carol Larimer
Serena.....	Helen McKeague
Miller.....	Larry Boag
Miller's Wife.....	Joan Campbell
Bobby.....	Clarence Moles
Prime Minister.....	Gene Buck
Soldiers.....	Russell Eliasson, Jerry Hopkins, Jay Hopkins
Nurse.....	Margo Maxson

PRODUCTION STAFF

Directed by	Jerry Hopkins
Advisor—	Firman H. Brown, Jr.
Technical Advisor—	Richard James
Technical Director—	Larry Boag
Stage Crew—	Larry James, Les Hankinson, Margo Maxson, Joan Campbell, Russell Eliasson, Jay Hopkins
Costumes—	Katy VanAelstyn, Ione Hutchins
Lighting—	Felicia Hardison, Tony Ayto
Properties—	Margo Maxson
Production—	Jerry Hopkins, Felicia Hardison, Larry James, Jay Hopkins
Cradle made by	Gene Buck





TREASURE STATE BAND

The Treasure State Band, the large parent organization including the Marching Band, the Chamber Band, and many other specialized groups, participated in many activities. The band also made a State-wide tour, bringing good music live to many appreciative Montanans.

Forest Cornwell, Assistant Director; Harold Hunt, President; Boyce Fowler, Manager; Patsy McClain, Librarian, Charlotte Warren, Librarian, Jay Myrdal, Recording Technician.

FLUTES: Loretta Rash, Elaine Hoem, Kathlyn Larson, Charlotte Warren, Jane Nelson, Mary Louise Nelson, Mary Jo Halm, Marilyn Parker. **OBOES:** Lorna Mikelson, Rita Carol Kopp, Harold Herbig. **BASSOONS:** James Snyder, Larry Christopherson, Forest Cornwell. **CLARINET:** Tom Kenney, Rita White, Arlie Montgomery, Keith Nichols, Marie Kujawa, Jerry Bowers, Memory Robertson, Karen Rademacher, Lynn Verwolf, Gary Galbreath, Marilyn Kirtley, Marlene Bachelder, William Manning. **ALTO CLARINET:** Jay Crump, Julia Conaway. **BASS CLARINET:** Patsy McClain. **ALTO SAXOPHONES:** Norma Brunken, Susan Burns, Joan Rose, Sue Wellman. **TENOR SAXOPHONE:** Kenneth Walker. **BARI-TONE SAXOPHONE:** Harold Denison. **TRUMPETS:** Dale Frank,

Roger Letson, Betty Etchemendy, Wayne Peterson, David Hafer, Boyce Fowler, Charles Haugan, Jack Haggerty, Ron Sager, Harold Nichols, Duane Harden, Rick Hull, Helen Braley, Clyde Noble. **HORNS:** Charles Wentworth, James Larson, William McGinley, Lila Knudson, Maureen Beasley, Tom Spatafore. **TROMBONES:** Harold Hunt, Robert Haburchak, Karen Coolidge, Herbert Johnson, Gary Thomas, Charles Bryson, Gary Wulf, Vernon Hoven, William Barrett. **BARITONES:** Dale Hallock, Edward Hale, Richard Miller, Alice Garber. **BASSES:** Robert Wick, George Washington, Robert Clawson, Larry Luke, Donald Johnston. **PERCUSSION:** Phil Doty, Ray Lindsey, John Marshall, Jim Still, Donnae Nichols.



TREASURE STATE MARCHING BAND

The Marching Band spent a busy year practicing for the Saturday morning games, at which they performed with precision and good music. And, this year, for the first time, the Band chartered busses to Bozeman, instead of taking the train.



James Eversole, Marching Band conductor, directs the band on the field.



Leading the Marching Band this year were: Louis Garcia, drum major, and drum majorettes Ruth Ostenson, Kay Baldwin, Sharon Sirokman, Sandra Swank, and Marcia Meagher.



SOPRANOS—Ann Avery, Anne Erickson, Judy Fisher, Jeanne Funk, Fay Gonsior, Helen Heeb, Joanna Lester, Dana Most, Carol Nelson, Diane Olson, Lindy Porter, Kathie Shore, Diane Simon, Roberta Tarbox, Karen Upshaw.

ALTOS—Jeanette Bach, Bev Buzan, Judy Carter, Gail Clark, Loreen Craig, June Davis, Kitty Gleason, Peggy Gottgried, Autumn Holtz, Donnamae Nichols, Geraldine Park, Dina Riddle, Ann Wolhowe.

TENORS—Chuck Bryson, Bruce Buckingham, Kent Garlinghouse, Phil Harris, Bob Lucas, Norman Mikelson, Galen Prentice, John Provost, Tom Spatafore, Eddie Starr.

BASSES—Lee Barron, Richard Beatty, Cedric Colness, Dennis Craig, Warren Good, Larry Hagen, Doug James, Mike Kiley, Tom Larson, Richard Lee, Bruce Lester, Larry Luke, Doug Manning, Lee Mathews, James Terrell, Ralph Wolf.



UNIVERSITY CHOIR

The University Choir, under the direction of its new conductor, Kenyard Smith, spent a busy year rehearsing for its full schedule which included performing at the Christmas Concert, and making a tour in the Spring.

Kenyard Smith, Conductor
 Cedric Colness, Assistant conductor
 Roberta Tarbox, Accompanist
 Marianne Whelan, Wardrobe supervisor
 Donnamae Nichols, Secretary-treasurer

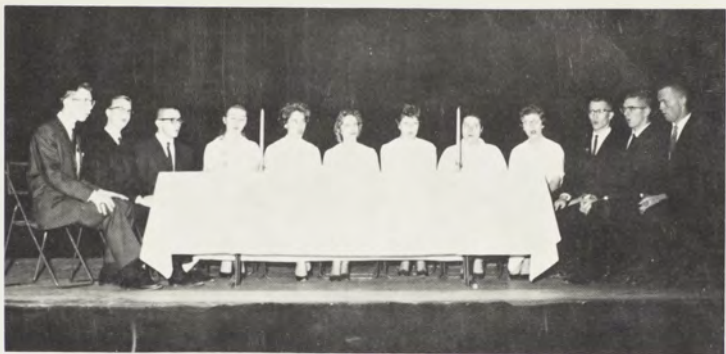

The Madrigal singers present their numbers at the Christmas Convo. Left to right: John Baber, Gerald Grill, Tom Spatafore, Ann Erickson, Kaaren Larson, Diane Simon, Bev Buzan, Pat McClain, Donnamae Nichols, Dennis Craig, Warren Good, Larry Hagen.

CHRISTMAS CONVOCATION

The twenty-fifth annual Christmas Concert was held December 8th and 10th. The program included the University Choir, Choral Union and the Orchestra in 'Gloria', the Madrigal Singers, and 'Twas the Night Before Christmas by the Jubileers. It was a happy note to close Fall Quarter on.





Chairman of the Art Department finishes one of his favorite paintings.

ART

Jack Ryan, art major, works at making pottery over in the art department.





FALL ATHLETICS





Grizzly Boosters tote Jenkins off the field after Homecoming upset (Missoulain Photo)

FOOTBALL

Fullback Smith plunges over goal line for Silvertip Touchdown.



SCORES

MSU.....	0	Wyoming	29
MSU.....	6	Utah	54
MSU.....	40	New Mexico	8
MSU.....	6	Brigham Young	7
MSU.....	12	Utah	14
MSU.....	22	Colorado State	19
MSU.....	9	Montana State	10
MSU.....	14	Idaho	16

SKYLINE CONFERENCE STANDINGS

Utah State	5	0	1
Wyoming	5	0	1
Utah	3	3	0
New Mexico	3	3	0
Montana	2	4	0
Brigham Young	2	4	0
Colorado State	0	6	0



If at first you don't succeed, no scholarship!

MONTANA GRIZZLIES

FRONT ROW, left to right: Bob O'Billovich, Pat Dodson, Gary Ekegren, Steve Wood, Paul Gustafson, Ron Werba, Paul Miller, Bill Bouchee. SECOND ROW: Gary Smith, Larry Beddes, Dan Peters, Jack Rudio, Rich Birgenheier, Mike Trotter, Bill Stack, Glen Sorenson. THIRD ROW: Dick Miller, Ed Herber, George Dennis, Dave Kosior, Eugene Moe, Bill Ellison, Jack Shevalier. FOURTH ROW: Larry Scovel, Dick Gilder, Dean Swenson, Carl Schwertfeger, Ken Nielsen, Tom Hauck, Dick Huse. FIFTH ROW: Bill Martin, Dennis Kimmitt, Terry Dillon, Gene Leonard, Mike Thomson, Gary Schwertfeger, Jim Grasky. On the left side, in jackets are: Ruppert Holland, John Matte, and Hugh Davidson. On the right are: Nasby Rhinehart, Milt Schwenk, and Roy Jenkins.





Dodson sweeps the end for another ground gainer.

Huse stiff-arms opponent to gain precious yardage.



GRIZZLY SENIORS



From left to right: Paul Gustafson, Rich Birgenheier, Gary Ekegren, Jim Grasky, Dave Kosiur, Mike Thomson, Glen Sorenson, Gary Schwertfeger, Larry Beddes, Mike Trotter, Ed Herber, John Schultz, and Jack Rudio. Missing in the picture are: Bob O'Billovich, Gary Schwertfeger, and Gary Smith.

Defenseless opponents yield another Grizzly touchdown.



COACHING STAFF, left to right: John Matte, assistant freshman coach; Hugh Davidson, backfield coach; Milt Schwenk, line coach; Ray Jenkins, head coach. Missing is Ed Chinske, freshman coach.

GRIZZLY HONORS

Bob O'Billovich and Jack Rudio were selected as co-captains of the 1961 Grizzlies.

O'Billovich tied the Skyline record for intercepting 13 passes in his college career.



Dillon goes down after a hard fought skirmish with the enemy.



Going . . . Going . . . Gone Down!

Co-captain Jack Rudio was selected as Honorable Mention for the All-Skyline Team.



On the All-Skyline Second Team, Bob O'Billovich was also a co-captain of the Grizzlies.



LETTER AWARD WINNERS

James Bartell (Glencoe, Ill.)
 Lawrence Beddes (Billings)
 Richard Birgenheier (Harlowtown)
 William Bouchee (Livingston)
 Wayne Dennis (Vancouver, B.C.)
 Terry Dillon (Hopkins, Minn.)
 Patrick Dodson (Shelby)
 Gary Ekegren (Harlem)
 Richard Gilder (Redlodge)
 James Grasky (Miles City)
 Paul Gustafson (Vancouver, B.C.)
 Thomas Hauck (Butte)
 Edmund Herber (Camas, Wash.)
 Richard Huse (Great Falls)
 David Kosiur (Wetaskiwin, Alta.)
 Paul Miller (Miles City)
 Richard Miller (Hopkins, Minn.)
 Eugene Moe (Helena)
 Robert O'Billovich (Butte)
 Dan Peters (Butte)
 Jack Rudio (Helena)
 Carl Schwertfeger (Milwaukee, Wis.)
 Gary Schwertfeger (Milwaukee, Wis.)
 John Schultz (Missoula)
 Jack Shevalier (Helena)
 Glenn Sorenson (Billings)
 Gary Smith (Whitefish)
 Mike Thomson (Billings)
 Mike Trotter (Longview, Wash.)
 Bruce Wallwork (Waimanalo, Hawaii)
 Ronald Werba (Chicago, Ill.)
 Steve Wood (Miles City)

LETTER AWARD WINNERS

John Barberie
 Dan Baretta
 Raymond Beaupre
 John Burke
 Robert Crippen
 Rocky Greenfield
 Michael Hollendoner
 Thomas Huffer
 Albert Kwiecinski
 John MacLean
 Terry Marks
 Patrick McLemore
 Richard Overby
 Larry Petty
 Lewis Schneller
 Daniel Smelko
 Lee Swanson
 Myles Vandergriff
 Tim Walters
 John Wantulok
 James Whipple

GAMES

Cubs.....12 MSC Bobkittens..... 7
 Cubs..... 0 Western Montana.....46



Future Grizzly tears through hole in Bobkitten line.

FRESHMAN FOOTBALL

MSU CUBS—From left to right, FRONT ROW: Ron Carpenter, Jim Whipple, Terry Marks, Mike Tilleman, John Nangle, Frank Singer, Ron Beaupre, Lewis Schneller, and Jim Hart. In the SECOND ROW are Pete Leach, Ray Hurley, Dan Smelko, Jim Walters, Gene Bondioli, Rocky Greenfield, Richard Overby, and Mike Hollendoner. In the THIRD ROW are Dan Baretta, John Barberie, Harry Hudson, Mike Miller, Tom Huffer, and John Wantulok. In the FOURTH ROW are Dennis Burr, Fred Schmidt, Frank Stephenson, Larry Petty, Jack Burke, John MacLean, Lee Swanson, Pat Melemore, Bob Crippen and Wayne Bell. On the left is Assistant Coach Bill Hassler, and on the right, from top to bottom are Assistant Coach Bob Ballinger and Coach John Matte. Not pictured is Coach Ed Chinske.





INTRAMURAL FOOTBALL CHAMPIONS—Sigma Nu. From left to right: Bill Boettch, Harly Lewis, Clem Johnson, Larry Ashcraft, Jim Clark, Bill Tidyman, Scott Bettesworth, Eric Myhre, Jerry Murphy, John Chamely, Jerry Murphy, John Chamely, Jerry Jacobsen, Don Morrison.

INTRAMURAL FOOTBALL

Quarterback launches the ball for another completion.



Sigma Nu's convert another field goal.



Touch football is rough and packed with thrills when the boys play.

Because of student participation, intramural athletics has become the most popular of campus activities. Containing everything from team sports to individual competition, from physical exercise to skill needed sports, the intramurals give every student the chance to exemplify his talents.

Lining up on the scrimmage line, both teams are prepared for action.





The drive is blocked by skilled opponent.

MEN'S CHAMPIONS

Full House

INTRAMURAL VOLLEYBALL

WOMEN'S CHAMPIONS

Turner "B"

Johnson and Carlson team up to block the point.



MEN'S CHAMPIONS

Rams "A"



INTRAMURAL SWIMMING

Pretty girls always beautify an area. Top to bottom are: Jane Stout, Kitty Van Vliet, and Connie Griffin, ornamenting the swimming pool.



WOMEN'S CHAMPIONS

Turner Hall



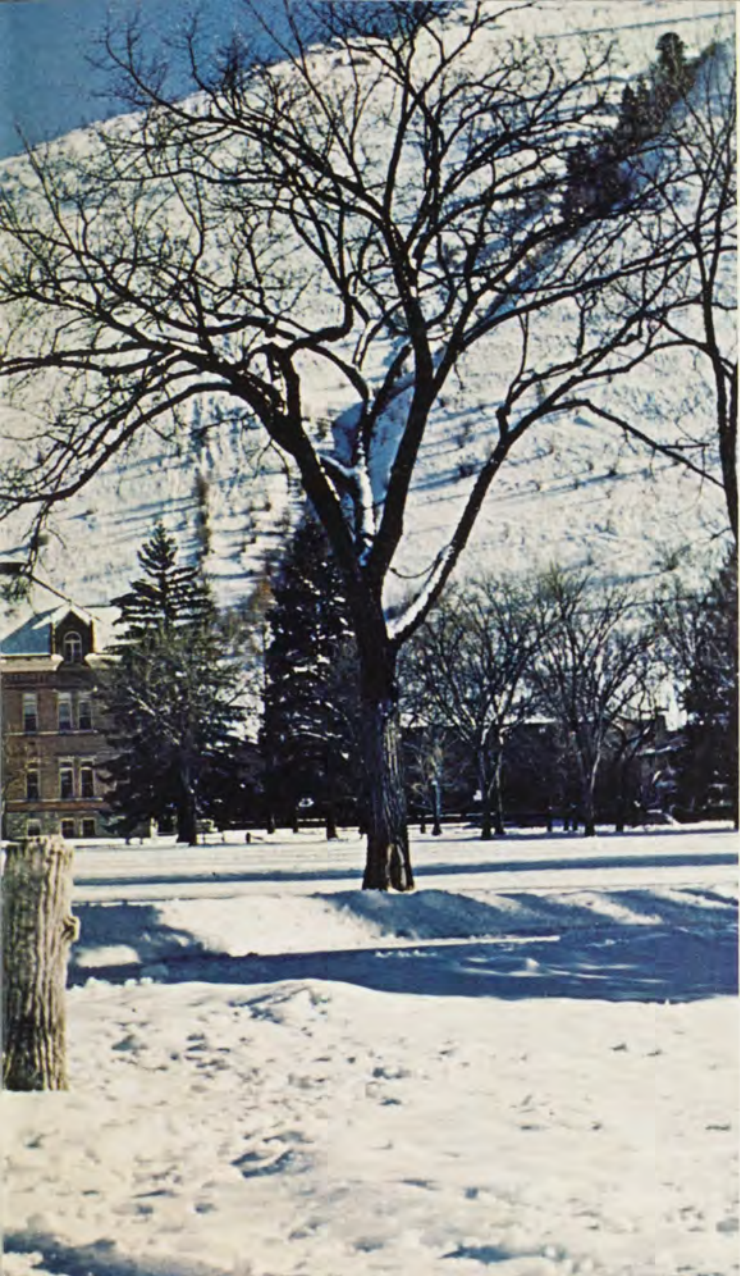

W
I
N
T
E
R

Q
U
A
R
T
E
R



Sandra Pears fills in her many cards before joining the long lines for paying fees and checkout lines.

REGISTRATION



Decentralized registration was the word for winter registration. Students planned schedules with their advisors prior to Christmas vacation and on registration day the advisers remained in their offices. Lines persisted because of bottle necks, but it was speeded up somewhat.

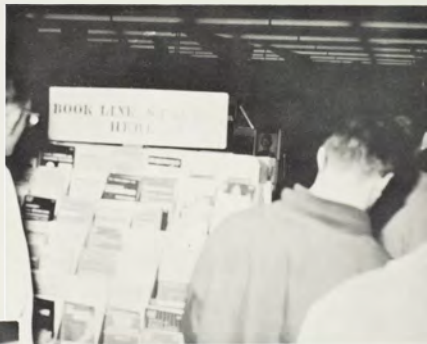

More lines, time, and money were waiting down the hall in the bookstore. Jim Bartel and Mike Thomson check to make sure they have everything . . . hope they will not have to go through that cashier again.

MISS
MONTANA
STATE
UNIVERSITY

Carol Nelson

Photo by Robert Catlin



Miss Montana, Joanna Lester, crowns the happy Carol Nelson as Patty Jo Shaw, former Miss MSU looks on.

The MSU Pageant under the direction of Louis Garcia, was entertaining, beautiful, and very professional. Long hours of work were required by all the participants. Runner-ups were Anne Erickson, and Kay Edwards, and Miss Congeniality went to Bernadette Burke. The contest itself will be entered into competition at the next Miss America Pageant.



On frosty day, cherished Main Hall takes on a new stately look.

Unusual weather conditions turn the campus grounds into a sheet of ice, which presented advantages and disadvantages. Many students found themselves in a similar situation to Sally Neath (above). Ed Proder, the 'one-man rescue team', seems to have solved the navigation problem. Below U Students donned the blades to take advantage of a rare skating opportunity.



LODGOLOGY

By far the most frequented place on campus is the lodge, particularly during the winter months. The cafeteria is a meeting place, a between class breaks for coffee, bridge, cokes, and study. Upstairs there is T.V., lounge chairs and complaints of the necking going on.





WINTER CARNIVAL

Winter Carnival was sponsored by AWS and was highly successful. Living groups were teamed up to work together on snow sculpture and choosing candidates for Old Man Winter. At the Winter Carnival Dance Gary Fish presents a plaque to Betty Scott (Turner Hall) for second place in snow sculpture and Tim Richman receive the trophy for the Delta Sig-Kappa Alpha Theta sculpture—"Three Pigs and the Big Bad Wolf". Printer Bowler, representing Corbin Hall was crowned Old Man Winter.

OME PARENTS



Parents Day was well attended this year with more than 400 parents and students attending the Banquet. Pictured above are Mrs. Jacobs, Joe Reber, Pres. Newburn, Theodore Jacobs, Mrs. Newburn. Standing: the Rev. George Ferguson, Mrs. John Skalsky, Denis Adams, Sue Cadwell (director of Parents Day), Jerry Agen and Carol Skalsky.



Dogpatch Dams went man hunting for the Sadie Hawkins dance which is sponsored annually by the Spur and Bear Paw service groups.

After registration, ski enthusiasts packed up their equipment and headed for Big Mountain and Ski Weekend. Although attendance was down, possibly because of extremely cold weather, the skiers and on lookers had a successful weekend.



Softball . . . winter and with snow shoes? Cold or not the Dendrology classes travel to the woods to study various species of trees. In order to get the foresters into shape for walking with snow shoes, a game of ball is played. That should be a riot! :





Earlier in the yearbook you have seen the cartoon character—Herk, and possibly around campus. Creator of 'Herk' is Jane Nelson, art editor, who is a freshman at MSU. Herk has gained popularity this past year on campus—appearing on sweatshirts, posters, ski-jackets, and now as the little man around campus in the Sentinel.



L'il bear Grizzle in dispers somehow again wound up in Boleman. The picture was received from an unofficial MSC source—of course.



'Oh, for the life of a dog!' Pooch here waits for the boss in the lodge—rather than outside in the cold.



Pressure of studies, test, and finals keep student busy with the books, doing research in the library, and spending long hours on the studies.



Nancy Wren, a student employee of the library, checks the wheel index for information for a fellow student.



Foreign Language student had an all new lab and equipment to work with this year with the opening of the new addition to the Liberal Arts building. Forestry students study specimens under the microscope.



AND SO ITS UP WITH MONTANA BOYS ...

Basketball is king winter quarter, drawing large crowds of students and city fames.



INTRAMURAL SPORTS

Intramural sports on campus falls under the jurisdiction of Ed Chinsky and Miss Brown. Over 2,000 students are involved in intramurals at one time or another during the school year. Winter quarter there is men's and women's basketball, volleyball, bowling, skiing, and table tennis.

Sigma Nu Fraternity captured the men's volley ball championship.



MARDI GRAS DANCE

Deanna Mencarelli and Wensel Brown reigned over the annual Mardi Gras held winter quarter. The dance is presented by the Newman Club with concessions being built by the living groups.



Sipkin's Hall, the home of drama for 30 years was bidden farewell during winter quarter, as it is being torn down. Conversion from dormitory into a theatre took place in 1926, and its last occupant was the School of Religion.

Big name entertainment this year included "The Lintelights" who packed the U theatre for two performances. Visiting Lectures committee arranged for many outstanding persons to speak at MSU—Ogden Nash, below, drew such a crowd that many had to be turned away.





The new Health/Science Building
burns the mid-night oil as students
prepare for winter quarter finals.

DEDICATION . . .

. . . In recognition of her years of service to Sentinel and the University, the staff is privileged to Dedicate this 1962 Sentinel to Cyrile Van Duser



Cyrile Van Duser has served as Sentinel advisor since 1945 and her advice and help is evident in every yearbook since then. Yearbook staffs can attest to the fact that wonderful Cyrile was always there with a friendly smile, priceless advice and guidance and much assistance in the area of picture taking and dark room work. The '62 Sentinel could not have been finished without her assistance. In addition to the Sentinel Cyrile is Hometown News Service director, which is a job in itself and finally, she is the University Photographer. On behalf of past editors, MSU students, and the administration I wish to say Thank You Cyrile . . . you are the greatest.



SOPHOMORE & JUNIOR

ACADEMICS

SOPHOMORES



Julia Ager

Tim Aldrich

Gary Algot

Gerald Allen



Thomas Allen
Charles Anderson
Betty Anderson
Darrell Anderson
Dave Anderson
Gary Anderson



Kenneth Anderson
Paul Anderson
Roberta Anderson
Ronald Arneson
Larry Ashcraft
Virginia Averill



Joan Bachman
Diana Bachmann
Charles Boeurle
Donna Baker
James B. Baker
Kay Baldwin

Sherry Ball
Maureen Beasley
Linda Beattie
Bamby Besumont
Denison Bell
John Bergerson



Vicki Bernard
Helen Berry
Marlene Beyer
Larry Biere
Claudia Bloom
Beverly Boorman





Dennis Beier

Roger Bosse

Sharon Bourke

Dennis Braun

Moneen Brelje

Roxanne Brew

Gene Bricks

Everett Brown
Susan Brown
Wenzel Brown
Bradley Bruggeman
Paul Bryant
Patricia Bumgarner



Ronald Bussinger
James Calcaterra
Gwen Calvin
Peggy Carruthers
Mary Cowley
Karla Chandler



Kenneth Charlton
Chris Cheetham
James L. Clark
David Cloninger
Mary Collins
Terrence Collinson



Sophomore delegates to Central Board from left to right: Rick Jones, Ann Minter, and Steve Carroll. The delegates also served on various ASMSU Committees.

SOPHOMORES



William Comer

Paige Comis

John Compresi

Joseph Connors



Margaret Conwell
John Cook
Del Ray Cornell
Raymond Correia
Bartha Cramer



James Cronin
Sandra Croonenberghs
Sandra Crosby
Jaye Crump
Gerald Cunningham



Mary Lou Cushman
James Cyrus
Joseph Daley
Sondra Daly
Sharon Daniel

Marie Davies
Martti Davis
Norman Davis
Marcyes Dean
Douglas Denison



Marshall Dennis
Rodney Dietz
Marjorie Dightman
Robert Dinning
Samuel Donaldson





Philip Doty

Marguerite Doyle

Peter Dramer

Conrad Joe Drust

Louis Dudas

Karen Dutt

Mary Dwyer

Patricia Edmond
Elaine Edward
James Erickson
Gary Eudaily
Judy Eustance



Robert Evans
Mary Ann Everin
Lynn Eyer
Alan Fisher
Susan Fisher



Gary Flatow
Hal Fraser, Jr.
Lynne Frisbee
Charlene Froien
Robert Fry



David Fuller
Marvene Gallus
Susan Gantenbein
David Geba
Bruce George



Jeffrey Gibson
Alfred Gilbert
Don Gilbert
Melvin Good
Peter Gotay

SOPHOMORES



Gerald Gray

Harold Gray

William Gregg

Gary Guest



Rosalie Gynn
Robert Haburchak
David Hofer



Roger Hahn
Gary Hall
Eugene Hallock



Gary Halvorson
Jackie Hampton
Eric Hansen



Oh . . . the life of a chemist!

Larry Hansen
Larry Hansen
Diane Hanson
George Harlow, Jr.
John Harrison



Nina Lyn Harrison
Diane Hartford
Richard Martman
Judith Haskell
JoAnne Hassing





Thomas Hauck Sherry Haxton Arlene Hazelbaker Helen Heeb Raymond Hefty Charlene Henderson William Hertler

Frank Heston
David Hilger
Dwayne Hinman
Jo Ann Hinman
Judith Hoffman



Allan Holender
Jerry Halloran
Robert Holmes
Karen Holst
Patricia Honeycutt



Beverly Hughes
Harold Hunter
Robert Hunton
Penny Huntsberger
Charles Innes



Gordon Jackson
John Jackson
Julie Jacobs
Cliff Jacobsen
Douglas Jacobsen



Sharon Johns
Dick Johnson
Donna Lee Johnson
Judith Johnson
Kenneth Johnson

SOPHOMORES



Neil Johnson Robin Johnson Sharon Johnson Virginia Johnson



John Johnston
Harry Jones
Lynn Jones



William Jones
Edward Jordan
Kent Kaiser



Larry Kamrath
Ramona Kane
Dennis Kansala



Carol Skalsky giving Sue Burns a Spur pin at the annual tapping. Other Spurs are Ann Wolhowe (center foreground) and Nancy Long.

Carol Kauzor
Suzanne Kayser
Jaznita Kellogg
Richard Kendall
Peggy Kennedy
Peggy Kicker



David Kimball
Maral Kirk
Kerhard Knudsen
Byron Koons
Ray Korkalo
Jon Korrison





Bonnie Rae Kositzky James Lass Nancy LaGrone Dennis Lahr Patricia Lanter James Larson Kaoren Larson



Bearpaw tapping early in fall quarter was M.C.'ed by Louis Garcia.

Marles Larson
Margot Latimer
Patricia Laudermilk



Patty Jo Lee
Peggy Lee
Martin Leeman



Lorna Lehtola
Edward Lemp
Eugene Leonard



Andrea LeSuer
Michael Lewis
Phyllis Lindgren
Raymond Lindsey
Vivian Lizzoite
Nancy Long



Ronald Lower
Ted Lympus
David Lynn
Mary McCarthy
Douglas McCombs
Charles McGe

SOPHOMORE



Wallace McLean Alice MacDonald Ronald Makin Joyce Malone



Sydney Malouf
James Mann
Jeffery Mann
Douglas Manning
George Marcure



Mary Ann Marsh
John Marshall
Ann Martin
David Martin
James C. Mason



James F. Mason
Dana Mast
Lee Mathews, Jr.
Miles Maughan
Deanna Mencarelli

Robert Merkle
Rosalie Miklich
Arthur Miller
James Miller
John Miller



Meredith Millhaem
Ann Minteer
Elinor Misfeldt
Robert Molendra
Arlie Montgomery





Suzanne Moore Pamela Morris William Morris Paula Morse Douglas Moulton Marilyn Mowatt Thomas Mowatt

Allan Muchmore
Robert Munson
Welland Muri
Allan Murphy
Mary Lou Murphy



Stephen Neal
Caroline Nelson
Ronald Nemeo
Kenneth Nielson
Robert Notsinger



Leonard Noyes
John Nunes, Jr.
Mary O'Conner
Peter Odegard
Boel Ohlsson



Don Oland
George Olsen
Jean Olson
Bonnie Olson
Gail Olson



Patricia O'Neill
John Osborne
Kenneth Osher
Martin Owens
Marjorie Owes

SOPHOMORES



Tinsley Palmer Robert Pantzer Marilyn Parker Carolyn Patterson



Dianne Pendergast
Mary Pengelly
Andra Peterson
Carol Peterson
Danial Peterson



Mary Lynn Peterson
Howard Pirch
Jane Pope
Linda Mar Porter
Edward Prodar



Susan Puphal
Donna Putnam
Jack Redgren
Judith Rice
Jim Richard

Mary Rippeto
Robert Robertson, Jr.
Laird Robinson
Ronald Robinson
Judith Rogers



Brooke Ross
Kalu Russell
Cathy Ryan
Delores Sager
Mary Lou Salvesson





James Schaefer

Herbert Schatz

Gail Schile

Donna Schmidt

Genevieve Schneider

Gary Scott

Chris Screnar



Damn, you sure work in this Bearpaw outfit.



Hitchin Time at the annual Spur-Bearpaw "Sadie Hawkins" dance.



Dudley Seltzer
 Jeffrey Serdar
 Dale Shaurette
 Frank Shaw
 Betty Sheble



Jerome Short
 Mary Ann Shugrue
 James Simmonds
 Barbara Simpson
 Lloyd Sinclair



Carol Skalsky
 Douglas Sleight
 Gordon Smith
 Joan Smith
 Oliver Smith

SOPHOMORE



Sharon Smith

William Snell

Donna Solberg

Lynn Sparks



Charles Sparrow
Janet Standish
Joe Stauduhar
James Steffes
Bonnie Stevens



Dennis Stevens
William Stevens
James Still
Larry Strate
Sidney Strong



Vernon Swanson
Dale Swant
Roberta Tarbox
Douglas Taylor
Bonnie Templin

Chuck Thompson
Stanley Thompson
Rodney Thorne
Richard Thorson
David Timarson



Glenn Timm
Allen Toftely
Albert Traunweiser
Deloris Turner
Gwenolyn Tyler





Nancy Ullman Randy Urbanec Larry Vahl Jerry Valentine Kitty Van Vliet Ilo Viestenz James Voegel

Marie Volkel
Neil Wakley
Marilyn Walford
Marilyn Ward
Penny Warden



Charlotte Warren
Kent Webster
Krystal Welch
William Wertz
Dodie Whalen



James Wiefurich
Margaret Wilcox
Ronald Will
Lynne Williams
Ted Williams



Donna Wilson
Barbara Wipplinger
Ann Wolhowe
Jeffrey Wollaston
Wilbur Wood
Geraldine Woolridge



Rosemary Wright
Donald Wulf
Samuel Yewusiak
Barbara Young
Noel Young
Jody Zadra



JUNIORS



Glen Aasheim Ronald Amidon Norman Amundson, Jr. Brooks Anderson



Dr. Robert Turner welcomes Printer Bowler into Silent Sentinel. Senior member John Carlson, Larry Judft, Milton Datsopoulos, Harold Gilkey, Dale Haarr, Paul Miller stand by.



James Anderson Margaret Anderson
Frances Ashcraft Ann Avery

John Bober
Marlene Bachelder
Michael Baker
James Bartlett, Jr.
Helen Bartlett
Ronald Barton



Rodney Bates
Dorothy Bauer
Richard Beatty
Raymond Beck
William Bedle
William Beecher



Larry Bell
Ronald Bender
Charles W. Benson
James Berka
Bari Lynn Bertelson
Jack Besso





Floyd Bethke Barbara Boorman David Bordner William Bourret Earl Bouse, Jr. Pauline Bourquin Paula Bowman

John Boyd
Gene Bricks
Susan Brown
John Bruington
Norman Brunken



James Bryngelson
Mike Buckley
Lawrence Budden
Charles Buls
Anne Burke



John Burker
Joann Busch
Marilyn Byrd
Sue Cadwell
Sylvia Campbell



Carolyn Cannon
Jackie Carlson
Rodney Carrier
Carole Caudell
Douglas Chaffey



William Chandler
Mervin Chapman
Joyce Christensen
Lynn Christopherson
Gilbert Clark

JUNIORS



Gail Clark Margaret Clark Judith Cooper Roy Cottor



Robert Cox
James Crichton
Philip L. Currie
Carol Dale
Richard Davidson



Barry Davis
Delores Davis
Jean Davis
Carolyn Deevy
David Deevy



Susan Denton
Romie Deschamps
Roger Detert
Patrick Dodson
Richard Dombrowski

Charles Dorn
Marcia Duklth
Helen Dweille
Paul Dwight
David Eacret
Kay Edwards



Karl Egge
Gary Ekegren
Robert Elliott
Arthur Emmett
Larry Engel
Robert Engelback





Bruce Ennis

Mike Fallon

Jane Farnum

David Fauss

Mathew Ferkovich

Jean Kay Ferris

Bryce Fish

Jackie Fisher
Vicky Fontenelle
John Foss
Bruce Fowler
Karen Fowler
Donald Fox



Clarence Freeman
Gary Gallaher
Roger Garrett
Martha Gentry
Allan Giacomozzi
Frances Gibson



William D. Gibson
William Goelsing
Wyley Good
Darlene Graham
Marilyn Grande
Martin Lee Haines



Junior Sponsors serving in the Freshmen Women's dorms this year were Kathy Johnson, Alice Curdy, Autumn Holtz, Karen Uphaw, Patsy McClair, Barbara Boorman, Carol Nelson, Linda Kammerzell, Helen Dwelle, Joyce Christensen, Sandra Swank.

JUNIORS



Edward Hale

Dale Hallock

Jack Hamilton

Nina Hamilton

Mack Hamlin
Cleone Hanson
Sonja Harris
Linda Harrison
John Hauck



Robert Hauck
Loyal Houn
Howard Heaton
Willis Heron
Larry Herron



Michael Higgins
Carol Hilliard
Theodore Hogeland
Kay Holloran
Autumn Holtz



Chuck Hope
Judy Hove
Jan Hudak
Mary Huggans
William Hunt
Richard Huse



Robert Huse
Tony Irwin
Jo Israel
Carla Jacobs
James Jacobsen
Peggy Jennings





James D. Johnson James R. Johnson Jean Johnson Kathy Johnson Margie Johnson Robert Johnson Stephen Johnson



Linda Kammerzell
Larry Kanz
Jim Kean
John Killick
Charles Kintz



Gene Klingler
Lila Knudson
Rohn Kohler
Mary Kolesar
Roger Kotila



Donald Krumm
Sharon LaBar
Tom Laird
Ray Lampi
Carol Larimer



Charles Larson
Kenneth Lawrence
Mary Leigh
Jeff Lenci
Linda Lenington
Rita LePiane



Joanna Lester
Roger Letson
Betty Leuthold
Curt Lewin
Harley Lewis
Stanley Libowitz

JUNIORS



Judy Lito

Wallace Long

Lee Loomis

Stephen Love



Pamela Lowe
Laurence Lubliner
Larry Luke



John Luse
Robert Lutz
Patsy McClain



Katherine McFarland
Michael McGiboney
Gwen McLain



The MSU Library serves as a social gathering place, research and study. Here Dorothy Pemberton makes a between class hour useful for study purposes.

Jack Mocauley
Marcia Meagher
Roy Merritt
Lorna Mikelson
Barbara Mittal
Leonard Moen



John Montegna
Joe Moody
William H. Moore
David Morris
Glen Mortensen
Donald Motley





Judith Mozer Andrew Munson Jerome Murphy Eric Myhre Gayle Myhre Carol Nelson Charles Nelson



Eric Myhre, along with many other students, work in extra-curricular activities. Eric served as business manager for the KAIMEN.

Jacob Nelson
Fred Nesor
Otto Nesor



Donnamae Nichols
Richard Norick
Louis Nilsen



William Nutter
Douglas Oien
Martha Oke



Martha Olsen
Leslie Olson
Richard Olson
Bruce Painter
Michael Palmer
Shirley Palmer



Edmond Pangburn
Bradley Parrish
Judy Patch
David Patterson
Gary Pelo
Dorothy Pemberton

JUNIORS



Walter Peschel Wayne Peterson Chip Petre Albert Pettibone



Janice Picchioni
Gary Pilgrim
Dolphy Pohlman, Jr.
Wayne Powell
John Prater
Jan Preston



Antoinette Queahpama
Barry Reed
Tim Richmond
Diann Riddle
Larry Riley
Gerald Robbins



Donald Robinson
Reno Rodeghiero
Robert Romstad
Kenneth Ross
Teddi Rudis
Gail Saterlie

Marvin Schlabs
Larry Schmidt
Ted Schoenborn
Derry Schultz
Charles Secrest
Doras Serquina



Jon Shelton
Jack Sheneman
Catherine Shields
Myra Shults
Judith Sickels
Beverly Simpson





John Sisco Lucia Sivalon Sonja Sjaholm Linda Smith Ross Smith Jeani Snortland Garry Sorensen

Scott Sorensen William Stack Janice Standley



William Staninger David Stemeler Meredith Stone
Gary Stevens Margaret Stoppelcamp Roger Stromberg



Spring Quarter Ed Whitelaw, new president of ASMSU, and Dave Brownman, Business Manager, preside over a meeting concerning the 'Exodus' on campus.



Tom Sullivan
Sandra Swank
Robert Swenson
John F. Thomas
Ed Thompson
William Thoren



William Tidyman
George Tkack
Duane Torgerson
Stanley Torvik
Peggy Town
Gary Towner

JUNIORS



Janet Trask

Mavis Tremblay

Lowell Tripp

John Turmell

Karen Upshaw



Helen Veeder
Richard Vincent
Vernon Voegele
David Voight
John Wagner
John Wallin



Robert Watne
Ronald Weatherill
Kurt Weis
Ronald Werba
Kenneth Werner
Roger West



Susan Wetzel
Sterling Wetzsteon
Monte White
Sharon White
Ed Whitelaw
Marlin Whitt

Warren Wilcox
Rhett Wise
Gary Woodgerd
Hal Woods
Ralph Wright



Andrei Yakimov
Judith Yurkovich
David Zimmerman
Elaine Zipperian
Gerald Zopfi





Upper Classman's
Living Groups



Ground was broken for what will be the new upper classwomen's dorm next fall quarters. The sketch of the new dorm is what will replace the confusion south of Turner Hall.

TURNER HALL

Turner Hall—the residence of upper-class non-sorority women students, had a busy year. Besides studies, social affairs, date and coffee hours the Turner girls won the WRA Volleyball and intramural Swimming championships.



THE TURNER HALL OFFICERS, left to right: SEATED: Betty Scott, Secretary; Martha Comer, Vice-President; Marcia McDonald, President; Corinne Collier, Treasurer. STANDING: Kay Roberts, Dee Sager, Social Chairmen; Jaci Carlson, Publicity; Linda Wood and Sue Lintz, AWS Representatives.



Government within Turner is provided by a council consisting of hall and wing officers. FRONT ROW, left to right: Sue Lintz, Betty Scott, Marcia McDonald, Sue Coolidge, Carol Mustoe. SECOND ROW: Kay Roberts, Sharon Johnson, Sue Ann Everett, Elaine Zipperian, Martha Comer. THIRD ROW: Marlene Kolesar, Judith Davison, Sally Holten. STANDING: Linda Wood, Dee Soger, Jaci Carlson, Barbara Middle, Corinne Collier.



The Turner Hall Quartet consisting of Anne Erickson, Judy Fisher, Donna Solberg, and Diana Simone placed second in the Quartet Contest spring quarter.



Turner Hall teamed up with the boys to sculptor Gulliver's Travels for Old Man Winter Weekend.



Elrod Hall men gather around for a little pick'n and Sing'n Man, what a burst they can put forth!

ELROD HALL

Elrod Hall, the upper classmen's dorm, received an uplifting this year with a new entrance and the prospect of remodeling this summer. After years of service, Mrs. Berry retired and will be missed by all "her boys". The Elrod Hall residence say "Thank you, Mrs. Berry".



ELROD HALL OFFICERS, SEATED, left to right: George Fusko (Vice-President), David B. Norman (President), Ed Horgan (Social Chairman), Mrs. Ruth M. Berry (Head Resident).

STANDING: Bill Jarrett, Bob Meinrod (Resident Assistants), Bill Dave (Sec.-Treas), Bill Bivin, Ernie Hartley (Resident Assistants), Karl Finholm (Athletic Chairman).



Elrod maintained their high grade point average, participated in sports, had coffee hours, and of course social functions highlighted the year.

SYNADELPHIC OFFICERS

President—
Donna Goodrich

Secretary—
Martha Olsen

House Manager—
Mabel Myrick

Soc. Chairman—
Karen Renwick



SEATED: Kay Garder, Martha Olsen, Karen Renwick, Sandy Wolverton, Jean Marie Madsen. STANDING: Kristi Towe, Margie Dightman, Linda Wasley, June Genger, Joycelon Andrus, Betty Violette, Priscilla McGill, and Peggy Jo Gottfried.

SYNADELPHIC

Synadelphic provides an economical place for girls to live and also develops cooperation between the girls living and working together. They sponsor functions each quarter and participate in university activities. Mrs. Galt has been housemother since 1950.



Herk demonstrates the twist which took the campus by storm this year.



Sharon Maddox, associate editor, makes a very beautiful bride and changed her name to Mrs. Gene Bricks.

TWO HEADS ARE BETTER ...



Craighead apartment, which are university owned, houses many married students on campus. This large colony of students can live in university housing, rent privately or as many do make payments on a trailerhouse.

Ever since Adam and Eve set up housekeeping in Eden, girls have been playing house and practicing for the day they can run just fast enough to get caught. By the freshman year in college their timing is getting accurate and before many summers are over, most have succeeded in getting their names changed.



George McRae spends an evening baby sitting and watching T.V.



At least the cupboard isn't bare.



Bryan River takes time out from studies to amuse his son.

While Bryan is at school Peaches, his wife, gets caught up on her sewing—as long as Jr. sits still.



The River's display the ultimate in team work. Bryan deep-fries the goodies while his term paper gets a grammar assist.

The story is not one sided, however, for many men who have completed a year, more or less, of college are convinced that team work is the only solution to avoiding cafeteria meals, housekeeping, and lower grades because of misspelled words.

The team work solves anything (except finances) and together they scrimp and save, struggle and strain to get the very thing they gave up—a bachelor's degree.

"And are you going to go to the wives clubs meeting on Tuesday??"



"Just in time to try some of my doughnut," says Bryan as the neighbors from next door drop in.



"This sure is better than Lodge food," says Joanne River-Bryan little sister, who is there for dinner.



John W. Hughes

John W. Hughes
Died: Dec. 16, 1961, in an automobile
accident.
Age: 19
From: Minneapolis, Minnesota
Year: Sophomore
Liberal Arts major. He was a member of
SAE.

Donald W. Gate

Donald W. Gate
Died. Dec. 16, 1961, in an automobile
accident.
From: Owatonna, Minnesota
Year: Freshman
Business Administration major. He was a
member of SAE.

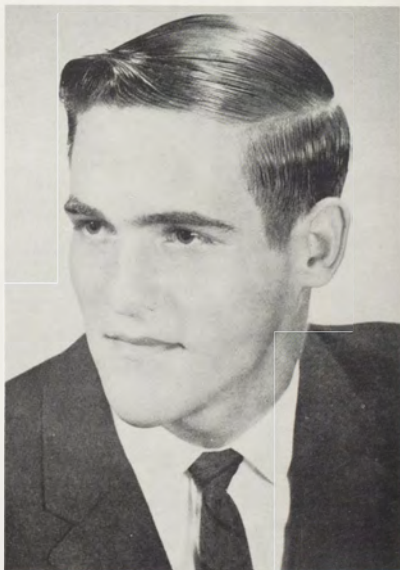

..... IN MEMORIAM TO

Janet R. Brian

Janet R. Brian
Died: Jan. 27, 1962 at her home in Missoula.
Age: 19
From: Missoula, Montana
Year: Sophomore
Wanted to teach retarded children.



James M. Manix

James M. Manix
Died: In Rome, Italy, in an automobile accident.
From: Missoula, Montana
Parents live in Moses Lake.
Year: Junior
Art major.

..... OUR FELLOW STUDENTS



Carl C. Koetter

Carl C. Koetter
Died: June 29, 1962. Drowned in Fort
Peck Reservoir while on an archaeology
expedition.
Age: 24
From: Washington, D.C.
Year: Junior
Anthropology major.



Ronald C. Jennewein

Ronald C. Jennewein
Died: June 29, 1962. Drowned in Fort
Peck Reservoir while on an archaeology
expedition.
Age: 25
From: Lusk, Wyoming
Year: Sophomore
Anthropology major.

IN MEMORIAM....

Winter Quarter Fine Arts





CRIME AND PUNISHMENT

MEMBERS OF THE CAST



Raskolnikov.....	Jay Hopkins
Svidrigailov.....	Jerry Hopkins
Luzhin.....	Larry Boag
Marmeladov.....	George Gratzer
Alyona.....	Jane Nelson
Lizaveta.....	Melinda Wilson
Katerina.....	Joan Campbell
Polenka.....	Margo Maxson
First Workman.....	Jim Smith
Second Workman.....	Clarence Moles
Landlord.....	Gene Buck
Sonia.....	Helen McKeague
Priest.....	Russell Eliasson
Dimitri.....	Mike Fallon
Zamatov.....	Ned Taylor
First Painter.....	Russell Eliasson
Second Painter.....	Les Hankinson
Mrs. Raskolnikov.....	Sharon Cottrell
Dounia.....	Christine MacDonald
Porfiriy.....	Fred McGlynn



Crime and Punishment, adapted from Fyodor Dostoevsky's book by Raymond Bruce, senior in English, was the first student-written, full-length drama to be presented in more than ten years. Basically it is a story of a man who transgresses moral law for the good of humanity. The play was directed by Douglas Bankson with Richard and Sarah James as technical director and costume designer respectively.



Raymond Bruce, the author, explains the script to Jay Hopkins (Raskolnikov) and Jerry Hopkins (Svedrigailov).



CAST

- Henry IV
Alan Naslund
- Hotspur
Roger DeBourg
- Prince Hal
David Hunt
- Falstaff
Jim Baker
- Thomas Percy
Wayne Finney
- Lady Percy
Felicia Hardison
- Francis
Tam Scriven
- Mortimer
Noel Young
- Sir Richard eVrnon
Jerry Hopkins
- Sir Walter Blunt
George Baldwin
- Douglas
Jay Hopkins
- Earl of Westmoreland
Larry James
- Mistress Quickly
Charlotte Ferree



HENRY IV, PART I

William Shakespeare and the MSU Drama Department united to bring the Masquers their biggest success, plus a state-wide tour. *Henry IV, Part I*, was under the direction of Firman H. Brown, Jr., chairman of the Drama Department. Richard and Sarah James did outstanding jobs with stage settings, lighting and costumes.

The plot involved an uprising against the king, lead by Hotspur, portrayed by Roger DeBourg. Equally outstanding was Jim Baker, in the role of Sir John Falstaff.



THE ROPE DANCERS



THE CAST

Margaret Hyland.....	Cordelia Brown
James Hyland.....	James Bompart
Lizzie Hyland.....	James Nelson
Mrs. Farrow.....	Geraldine McCarthy
Clementine.....	Margo Maxson
Dr. Jacobson.....	Boone Sparrow
Lameshnik.....	Ron Engle
The Cop.....	Don Hetherington
The Moving Man.....	Terry Theriault



Toward the end of Winter Quarter, tryouts and rehearsals began on *The Rope Dancers*, a production conceived and planned by George Cussen. The play opened April fifth, under the direction of Douglas Bankson and technical direction of Richard James. The story deals with an Irish-American family living near the turn of the century. Lizzie Hyland, afflicted with a strange illness, is torn between her withdrawn mother and her warm-hearted father.



FRONT ROW: Marith McGinnis, Bob Lee, Warren Good, Norman Mikelson, Ann Avery. SECOND ROW: Kitty Gleason, Dick James, Louis Garcia, Diane Olson, Doug James, Larry Luke, Roberta Tarbox. THIRD ROW: Bob Lucas, Diane Massey, Joanna Lester, Bruce Buckingham, Gwen Calvin, Judy Carter, Anne Erickson, Dennis Craig, Judy Fisher, Barbara Wheeler, Roy Jacobs.

JUBILEERS



The Jubileers, "Montana's Finest Voices" gave several performances this year, including appearances at the Christmas Concert, the Night Club Show, Parents' Day and during Commencement Week. They also conducted a state-wide tour during Spring vacation.

The Jubileers, during their performance at the Night Club Show.



Carol Nelson, Miss MSU, sings



Joanna Lester, Miss Montana, and Bruce Buckingham in their duet.

NITE CLUB DANCE

On February second and third, the Music School presented its twenty-first annual Nite Club Dance, featuring many of the outstanding students on campus. This year's dance had the theme "Stars in Space". Through funds brought in by the annual dances, more than two hundred students have received scholarships which include private music instruction without cost.



Faculty and students enjoying the performance presented on campus.





MISSOULA CIVIC SYMPHONY

This year, students participating in the orchestra program at MSU were involved in the University Symphonette and the Missoula Civic Symphony, a community-University cooperative organization. They participated in six concerts: the Campus Concert, Feb. 13; Butte Concert, March 13; Civic Symphony Concerts of Dec. 3, March 4, April 29, and May 3; and in five performances of the All-School Show, *Street Scene*.

The students also became acquainted with a variety of music masterpieces and music of many types, besides the pieces programmed on concerts, in the "reading sessions" of the Symphonette.

Gail Anderson
 Dennis Butterfield
 Ron Chase
 Larry Christopherson
 Forest Cornwell
 Jeffrey Edgmond
 Dale Frank
 Gerald Grill
 Robert Haburchak

David Hafer
 Elaine Hoem
 Harold Hunt
 Herbert Johnson
 Virginia Johnson
 Thomas Kenney
 James Larson
 Kay Larson
 Thomas Larson

Kay Manzari
 Judith Martinson
 Lorna Mikelson
 Arlie Montgomery
 Jane Nelson
 Harold Nicholls
 Keith Nichols
 Wayne Peterson
 Linda Porter

Loretta Rash
 Lynn Rickers
 James Snyder
 Lowell Swenungesen
 Roberta Tarbox
 Charles Wentworth
 Rita White
 Sharon White
 Robert Wick



Winter Athletics



The 1962 Basketball Team—First row, left to right: Bob O'Billovich, Ray Lucien, Butch Hendricks, Ron Quilling. Second row: David Littlefield, Keith Law, Dan Sullivan, Steve Lowry, Harold Fullerton, "Frosty" Cox.

BASKETBALL

The crowd becomes electric as Steve Lowry sets to sink a crucial foul shot.



GAMES AND SCORES

MSU	...76	Oregon State82
MSU	...56	Oregon State54
MSU	...42	Washington59
MSU	...57	Washington73
MSU	...63	Montana State College45
MSU	...101	Eastern Montana College63
MSU	...62	Idaho81
MSU	...69	Montana State College61
MSU	...63	Idaho61
MSU	...59	Brigham Young University63
MSU	...91	New Mexico79
MSU	...55	Denver60
MSU	...66	University of Utah68
MSU	...57	Utah State College62
MSU	...63	Montana State College76
MSU	...36	Colorado State58
MSU	...64	University of Wyoming72
MSU	...61	University of Utah97
MSU	...63	University of Denver54
MSU	...73	New Mexico47
MSU	...66	Brigham Young University80
MSU	...62	Utah State University66
MSU	...78	University of Wyoming72
MSU	...71	Colorado State63

FINAL CONFERENCE STANDINGS

Utah	13	1
Utah State	12	1
Colorado State	11	3
Montana	5	9
Denver	5	9
Brigham Young	5	9
Wyoming	3	11
New Mexico	2	12

GRIZZLY HONORS

Co-captains: Bob O'Billovich and Dan Sullivan, Earhart Award (Best Defensive Player): Bob O'Billovich, Dragstedt Award (Most Valuable Player): Dan Sullivan, Steve Lowry were selected for the Second String All-Skyline Team.



Lueien jumps scores.

The second half starts the action all over again, with the score 35-34.

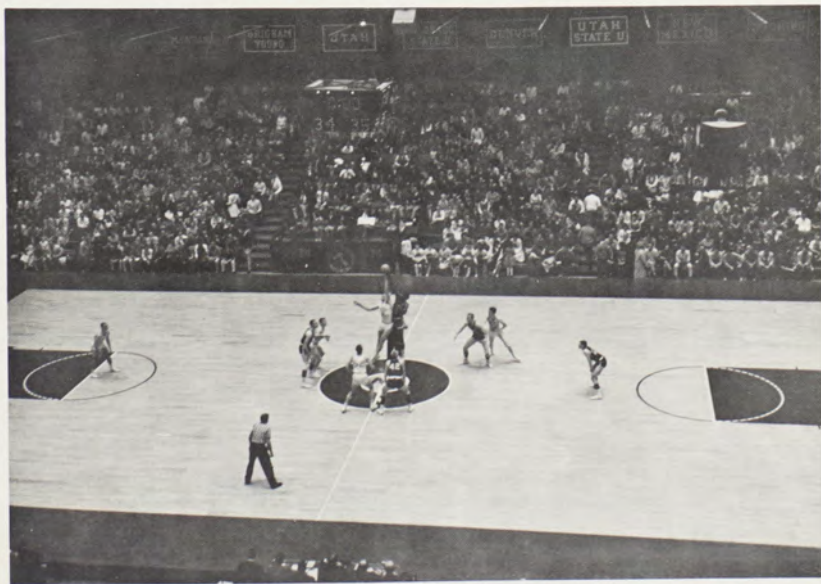



The light falls on the lonely athlete just prior to the action.

Co-captains Sullivan and O'Billovich pose with their awards.



Aldrich busts through Bobcat Defense.

Lowry hooks to aid the Silvertips in a 56-54 win against Oregon State.



Forrest B. "Frosty" Cox—Grizzly Mentor.

LETTER AWARD WINNERS

Tim Aldrich
Harold Fullerton
Blaine Hendricks
Keith Law
Steve Lowry
Raymond Lucien
Robert O'Billovich
Harold Peterson
Ronald Quilling
Daniel Sullivan
David Littlefield (Manager)

Lucien tips for 'Tip score.





O'Billovich rushes down the court for a setup.

SENIORS

Blaine "Butch" Hendricks (Missoula)

Bob O'Billovich (Butte)

Ron Quilling (Sidney)

Dan Sullivan (Butte)

The competition is keener in the latter moments of the game.



Naseby Rhinehart, Grizzly trainer.





The members of the Freshmen Basketball team are: FRONT ROW, left to right: Jay Sumner, Dale Fowler, Jim Freel, Bill Engler, Charles Dozois, Dan Foley, Dennis Stevens, and Dave Hilger; BACK ROW: Coach Hugh Davidson, Francis Ricci, Bill Rice, Rocky Greenfield, Pete Rasmussen, Bill Wertz, Bruce Denison, Steve Nygren, Tom Collette, and Dave Littlefield, team manager.

FRESHMAN BASKETBALL

LETTER AWARD WINNERS

Bruce Denison
 Charles Duzois
 William Engler
 Daniel Foley
 Dale Fowler
 James Freel
 Rocky Greenfield
 Dave Hilger
 Steve Nygren

Peter Rasmussen
 Rancis Ricci
 William Rice
 Dennis Stevens
 Jay Sumner
 William Wertz
 Larry Rocheleau
 James Pramenko





MSU Slatmen; from the left: Dave Kimbal, Mike Buckley, Clint Carlson, Coach Homer Anderson, George Theriault, and Bill Bradt.

SKI TEAM

Mike Buckley, on the All-American Ski Team, chats with his coach, Homer Anderson.



LETTER WINNERS

William Bradt
Michael Buckley
Clinton Carlson
George Theriault



BOWLING TEAM

An Auxiliary Sport sponsored by ASMSU, Bowling Team is advised by Vince Wilson. The team participated in the 10th Annual region 11 Bowling and Games Tournament in Pullman, Washington and other tournaments.

TEAM MEMBERS

Roy Newton, 200; Bob Rochette, 190; Dean Vaupel, 189; Norm Matson, 186; Dick West, 182; Fred Jackson, 182; Dennis Lahr, 182; Gary Anderson, 179; Larry Biere, 178; Ray Johnson, 176; Glen Sorenson, 175; and Doug Jacobson, 175.

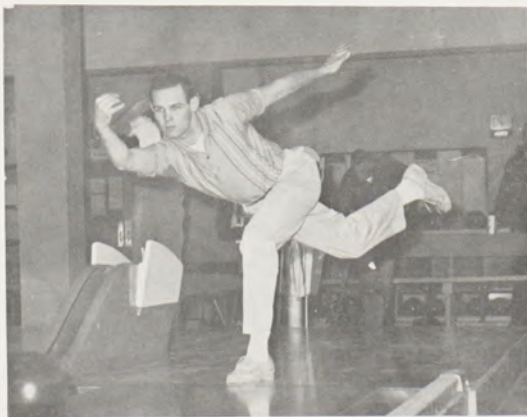



GRIZZLY SWIMMERS: left to right, FIRST ROW: Mike Gleason, Wolf Krieger, Dave Brunner, George Picinni, and Doug Brown. STANDING are Assistant Coach Ron Smith, John Wetsel, Denny Bell, Greg Hulla, George Klein, Steve Cropper, and Head Coach Harlan Swanson.

SWIMMING

Herkimer's Olympic Form



LETTERMEN

Dennis Bell
 Douglas Brown
 David Brunner
 Steve Cropper (Senior)
 Michael Gleason
 Glenn Jones
 Wolf Kreiger
 Ronald Kramis
 Redge Martin (Senior)
 John Wetsel
 Giorgio Piccini, Mgr.

Hockey at MSU is an auxiliary sport supported by some funds from ASMSU and the rest from the team members pockets. The team has worked hard to make Hockey a recognized sport at MSU—which is rather difficult because of no rink. It is made up of mainly Canadians who enjoy skating and who wish to demonstrate that hockey could be a big gate drawer as it is doing throughout the state. The team played this year in Great Falls, Butte, and Gonzaga in Spokane and did surprising in view of the fact that they had no place for practice as the ice rink was not in operation this year.



HOCKEY TEAM



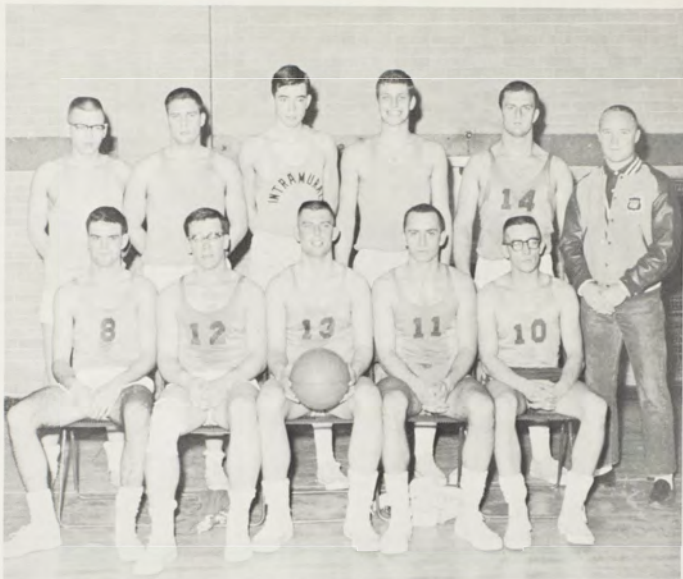

PHI DELTA THETA—MEN'S INTRAMURAL BASKETBALL CHAMPIONS. FRONT ROW, left to right, contains: Roger Stromberg, Terry Dillon, Wayne Leslie, Tom Sullivan, and John Ambrose. In the BACK ROW are: Hal Fraser, Tim Jerhoff, John Meller, Bill Ellison, Spike Moe, and Coach Pat Dodson.

INTRAMURAL BASKETBALL

Another game is begun at the toss of a ball.



MEN'S CHAMPIONS

Phi Delta Theta



Rough action goes on as the girls battle it out for the basketball championship.

Turner Hall's fast team is the winner in the basketball intramurals.

WRA BASKETBALL

All women's living groups participated in WRA Basketball and competition was keen, but no hair pulling or battles were encountered. Star B's from Turner Hall won the championship from the Carlson Cuties. Playing for the winning team were Colleen Adams, Helen Burros, Bev Pfeifle, Bernice Proxor, Kay Roberts, Barb Shenk, and Sara Blackburn.





Is it a first?

MEN'S CHAMPIONS

Sigma Nu #1

INTRAMURAL SKIING

Swiishing to the finish!

WOMEN'S CHAMPIONS

Kappa Alpha Theta #1



MEN'S CHAMPIONS

Rams

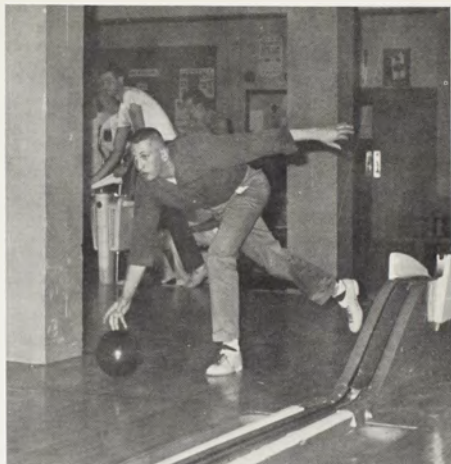

Here goes another Strike for Jim Baker.

INTRAMURAL BOWLING

Excellent form is displayed by these two girls while they bowl.

WOMEN'S DIVISION CHAMPIONS

Missoula





Tom Hauck throws opponent to the mat.

Head in the Armpit breakdown is being used to force the wrestler to the mat.



INTRAMURAL WRESTLING

Dennis Price keeps advantage of Roy Korkalo and thereby wins the Championship for his weight division.

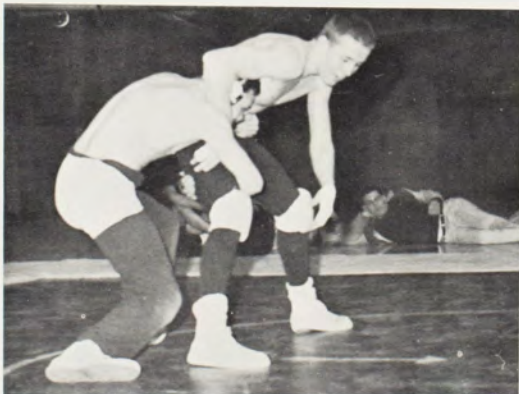

CHAMPIONS

Rams



PROFESSIONAL GROUPS AND HONORARIES

DELORES SAGER - SPUR OF THE MOMENT

Photo by Bob Kallie



BACK ROW: Bonnie Stevens, Chris Cheetham, Beverly Boorman, Dee Mast, Bonnie Kositzky, Peggy Kickr, Joan Smith, Mary Lou Murphy, Marti Davis, Joanne Hassing, Joan Bachman, Donna Wilson, Mary Ann Marsh, Diane Pendergast.
 MIDDLE ROW: Alice MacDonald, Sharon Flynn, Mary Doyle, Mary Ann Shugrue, Lynn Jones, Connie Jens, Wendie Wilson, Lynn Eyer, Dee Sager, Barbara Young, Eleanor Bennett.
 FRONT ROW: Charlene Frojen, Kay Baldwin, Nancy Long, Ann Wolhowe, Mary Rippetto, Carol Skalsky, Roberta Anderson.

TANAN OF SPUR

The purpose of Tanan of Spur, national sophomore women's service honorary, is to promote school spirit and to support all activities in which the student body participates. The Spurs sponsored the annual Sadie Hawkins dance during Winter Quarter, worked at the Interscholastic Meet, conducted campus tours during Orientation Week and for special groups throughout the year. They also ushered at football and basketball games, concerts, and at Masquer plays. OFFICERS: President, Ann Wolhowe; Vice President, Charlene Frojen; Secretary, Mary Rippetto; Treasurer, Kay Baldwin.

BEARPAWS

Bearpaws, MSU's sophomore men's service honorary, has rendered much service to Montana State University in the past year. They ushered at football and basketball games, worked at the Interscholastic Meet, and assisted during Orientation Week. They also help to promote ASMSU activities and to uphold traditions of the University. OFFICERS: President, Michael Green; Vice President, Jerry Holloran; Secretary, Kent Webster; Treasurer, Frank Shaw.

BACK ROW: Larry Vohl, Dave Cooper, Louis Dudas, Bob Nofsinger, Ted Williams, Doug Moulton, Rick Jones, Bob Pantzer, Dennis Kansola, Doug Chaffey, Tom Lehrkind.
 MIDDLE ROW: Larry Steele, Dennis Beire, Darrell Anderson, Leonard Noyes, Cliff Jacobsen, Lloyed Sinclair, Ron Bussinger, Rod Thorne, Steve Carroll, Jim Erickson, Dave Bowman.
 FRONT ROW: Larry Hansen, Kent Webster, Jerry Holloran, Michael Gwen, Frank Shaw, Dale Shaurette, Roy Korkalo.





BACK ROW: Jordis Erickson, Penny Loucas, Carol Cooper, Karel Lorensen, Dorothy McBride, Louise Johnson, Annette Smith, Marva Kirby, Sharon Dodge, Marie Stephenson.
FRONT ROW: Elma Knowlton, Judith Rollins, Diane Mossey Young, Martha Comer, Ellen Parker, Gloria Eudaly.

MORTAR BOARD

The purpose of Motor Board, national senior women's honorary, is to promote scholarship, leadership, and service. As in the past, they sponsored Smart Parties for campus women with the above qualifications. They sold Mortar Board Calendars and helped with Friends of the Library. President, Louise Johnson.

SILENT SENTINEL

Silent Sentinel, senior men's honorary, work behind the scenes of many MSU activities. The group includes most of the campus leaders and scholars.

SEATED: Frank Walsh, Dale Haarr, John Carlson, Dr. Robert Turner.
STANDING: Larry Juelfs, Bob O'Billivich, Dennis Adams, Jack Griffith, John Uvilo, Brad Nichols, Paul Miller, Milton Datsopoulos.





FIRST ROW: Robert Elliott, Wayne Ferguson, Bob Boulter, Mel Syria, Tam Fousek, Dale Fasching, Jack Griffith, Tom Grasseschi, Gerald Zapfi.
 SECOND ROW: Charles Lonnage, R. C. Haring, David Matti, William Hunt, Carl Malone, Terrence Rieger, Rodney Carrier, Dave Williams, Bruce Getter.
 THIRD ROW: Harold Sharkey, Charles Hope, R. Hayden Howard, Gilbert Clark, David Eacret, Denis Adams, Joan Luse, Roger Hahn.
 FOURTH ROW: John Dzedzic, Kendall Kinyon, Roy Young, Don Morris, Wayne Schoonmaker, Roger Doney, Robert Rogers, Gary Carlson, J. F. Govednik, Mike Good.
 MISSING FROM PICTURE: Ted Leckbond.

ALPHA KAPPA PHI

This professional Student organization in business administration is the center of communication with businessmen and their organizations. The purposes are to foster research and inquiry into the applied areas of commerce, accounts, and finance; to promote and educate the public to appreciate and recognize the role of business schools and their graduates; and to develop in business administration students an understanding of the business environment that facilitates their smooth transition into many industries and into government. OFFICERS: President, Bob Boulter; Vice President, Mel Syria; Treasurer, Ted Leckbond; Faculty Adviser, R. C. Haring.



Diane Pendergast, Bonnie Beaumont, Alice MacDonald, Sharon Smith, Dean Maurine Claw (Faculty Advisor), Sandy Crosby, Charlene Frojen, Ann Walthowe, Judy Krubsack.

ALPHA LAMBDA DELTA

Alpha Lambda Delta, national freshmen women's honorary, has been on the MSU campus since 1936. Its membership consists of freshmen women who have attained a 3.5 or above grade average for fall and winter quarter.

President	Sandra Crosby
Vice President	Francis Driver
Secretary	Barbara Simpson
Treasurer	Sharon Smith
Historian	Mary Lou Cushman

BETA EPSILON

The purpose of Beta Epsilon is to promote scholarship, leadership, and interest in the advancement of Home Economics and to further professional interests in this field. Beta Epsilon is now in the process of becoming affiliated with Kappa Omicron Phi, the national Home Economics honorary.

President Marcia Meagher
 Vice President Helen Dwelle
 Secretary Martha Olson
 Advisers Mrs. Emma Briscoe
 Miss Fannie Etheridge



FIRST ROW: Nancy Hirst, Helen Dwelle, Marcia Meagher.
 SECOND ROW: Janice Jordan, Cecil Loqua, Sandy Lindlief, Jean Davis, Mrs. Emma Briscoe.
 MISSING FROM PICTURE: Della Boe, Bobbin Maki, Martha Olson, Shirley Holwagner, Janice Johnson.

KAPPA PSI

The purpose of Kappa Psi is to advance the profession educationally, fraternally, and socially. Also Kappa Psi fosters scholarship and pharmaceutical research. Every fall a "Get-Acquainted" smoker is sponsored for all pharmacy students. OFFICERS: President, Thomas Mitchell; Vice President; Robert Campbell; Secretary, Neil Snyder; Treasurer, Jack Dahlin; Historian, Art Lindlief; Chaplain, Dan Driscoll.

BACK ROW, left to right: James Biotti, Roger West, Roy Billie, Marvin Schlabs, Mathew Ferkovich.
 MIDDLE ROW: Dan Driscoll, John Montegna, Ed Emmett, Bill Thoren, Gary Helvik.
 FRONT ROW: Ernest Ratzburg, Robert Campbell, Thomas Mitchell, Dr. F. A. Pettinato, DeWayne McAlear.



DRUIDS

The purpose of the Montana Druids is to bring the active members, the alumni, and the faculty of the forestry school into a closer relationship.

President John Stephenson
 Vice President Tony Carlson
 Secretary John Inman
 Treasurer Charles Butts
 Historian Roger Roginske



FIRST ROW: Malcolm Broatch, George Dern, Fred Gerlach, James Patterson, Gene Kalkoski, Marvin LeNoue, Andrew Gear.
 SECOND ROW: Bill Johnson, Marton Wood, Melvin Morris, John Stephenson, Dean Williams, G. M. DeJarnette, Robert Meinrad, Donald Drummond.
 THIRD ROW: John Host, Fred VonDeichmann, John Inman.
 FOURTH ROW: Henry Goetz, Ray Brown, Frank Ferguson, Larry Fairman, Arthur Hosterman, Ronald Roginske, Ronald Young, Lawrence Merriam, Arthur Brackebusch, Richard Behan.
 FIFTH ROW: Tony Carlson, Ronald Wachsmuth, Nonan Noste, James Moorhouse, Arthur Tower, Mike Hardy, Laren Glade, James Lambert, Charles Butts.
 SIXTH ROW: William Pierce, Donald Klebenow, Carson McDonald, Robert Bosworth, Reubin Dieter, Arnold Bolle, Fred McBride.



Left to right: Janice Picchioni, Myra Shults, Vernice Sullivan, Ruth Poetter.
 ABSENT FROM PICTURE: Nancy Good.

KAPPA EPSILON

Delta Chapter of Kappa Epsilon has as its purpose the fostering of a spirit of fraternalism among women students in Pharmacy. They annually hold a luncheon honoring pre-pharmacy women students.

President Ruth Poetter
 Vice President Nancy Good
 Secretary Vernice Sullivan

MU PHI EPSILON

Epsilon Rho Chapter of Mu Phi Epsilon endeavors to promote music on the MSU campus and to provide service to the music school. Requirements for membership are: Music majors or minor with a 3.0 grade point average.

President Elaine Hoem
 Vice President Pat McClain
 Treasurer Kay Manzari

FIRST ROW: Elaine Hoem, Barbara Burrell, Arlie Montgomery, Linda Porter, Marilyn Parker, Margie Lynn Johnson.
 SECOND ROW: Betty Etchemendy, Janet Wynne, Loretta Rash, Joyce Schattler, Joanna Lester, Dornan Nichols, Lila Knudson.
 THIRD ROW: Lorna Mikelson, Autumn Holtz, Kay Manzari, Pat McClain, Helen Heeb, Mary Ann Shugrue, Marlene Bachelder, Roberta Tarbox.





PHI EPSILON KAPPA

Phi Chapter of Phi Epsilon Kappa has as its goals the fostering of scientific research in the fields of Health Education, Physical Education, Recreation Education and Safety Education.

President Donald Gates
 Vice President Robert Dick
 Secretary Harold Johnson
 Treasurer Richard Barrow
 Advisor Bob Oswald

FIRST ROW, left to right: Don Morrison, Donald Gates, James Johnston, Harold Johnston, Ray Lucien, Leo Beck.
 MIDDLE ROW: Tom DuMay, Wayne Leslie, Jack Comperisic, Les Little, Wally McNeil.
 BACK ROW: Vincent Wilson, Robert Ballinger, Allen Hass, Robert Oswald, Harley Lewis.

PHI KAPPA PHI

Phi Kappa Phi, national scholastic honorary, each year gives a scholarship to a third quarter sophomore and publishes the Grizzly Guide. The requirements for membership are that you have to be in the top 5% of the junior class or a 3.3 or above grade point average and be in the top 12½% of the senior class.

President.....Mrs. Marguirete Ephron
 Vice President John Ulvila
 Secretary Dr. C. R. Jeppesen



FRONT ROW, left to right: Mrs. Schuster, Gloria Eudaily, Mrs. Pat Orlich, Mrs. Ephron, Sharon Gravelle, Katherine Doll, Virginia Swanson.
 MIDDLE ROW: John Carlson, Dr. Jeppesen, Mr. Marvin, John Ulvila, Robert Means, Henry Oldenberg, Dr. Briggs.
 BACK ROW: Mr. Freeman, Dr. Castle, Dr. Browman, Dr. Lory, Mr. J. F. Govednik, George McRae, Denis Adams, Dr. Sletten.



"Gee—one sure has to work to get into an Honor Group!"



FIRST ROW, left to right: Dale Frank, Larry Christopherson, Roger Letson, Ron Soger, Joseph Munzenrider, Tom Spatafore, Dennis Craig, Wayne Peterson, Norman Brunken.
 SECOND ROW: Jim Snyder, Galen Prentice, Larry Luke, Tom Kenney Harold Hunt, Warren Good, Charles Bryson, Mike Kiley, Tom Larson, Doug Manning.

PHI MU ALPHA SINFONIA

The purpose of Phi Mu Alpha is to advance the cause of music in America. Phi Mu sponsors the Jazz Festival each year. OFFICERS: President, Jim Snyder; Vice President, Larry Luke; Secretary, Larry Christopherson; Treasurer, Bruce Buckingham; Historian, Joe Munzenrider.



FRONT ROW: Deletle Jarrell, Joan Anderson, Geneve Williams, Geraldine Tierney, Patricia Jones, Pauline Bourquin.
 MIDDLE ROW: Oscar Hammen, Sharon Gravelle, Henry Oldenburg, Dan Bieri, Paul A. Carter, Vernon Snow.
 BACK ROW: Kenneth Neil, Douglas Chaffey, Ronald Quilling, John Burke, William Burke, Harry Fritz, Dale Johnson, Don Cornelius, David Taylor, Burton Hayle, Dolphy Pohlman.

PHI ALPHA THETA

Beta Psi Chapter of Phi Alpha Theta, national history honorary, has as its purpose the discussion of historical subjects and to promote fellowship among like-minded scholars. Phi Alpha meets monthly to hear papers on history by faculty members of the organization.

President Henry Oldenburg
 Vice President John Carlson
 Secretary Sharon Gravelle
 Historian Dan Bieri
 Advisor Dr. O. J. Hammen

PHI CHI THETA

Phi Chi Theta, women's business honorary, is dedicated to the promotion of business education and the fostering of high ideals for women in the business field. They held their annual Business Awards Banquet.

President Pat Bragg
 Vice President Marlene Kolesar
 Secretary Mary Huggans
 Treasurer Jean Buldhaupt



FRONT ROW, left to right: Mary Huggans, Marva Christian, Miss Alvild Martinson (advisor), Martha Comer, Delrene Riggs.
 BACK ROW: Jean Buldhaupt, Shirley Warehime, Marlene Kolesar, Karen Steneseth, June Genger, Sharon Hansen, Janice Standley, Pat Bragg, Lois Kraus, Carol Raunig.

SIGMA DELTA CHI

Sigma Delta Chi, national professional journalism fraternity, each year covers the annual Montana Interscholastic Meets' events for local news media and for the wire services. OFFICERS: President, Ror Cottor; Vice President, John Schulz; Secretary, Printer Bowler; Treasurer, Tom Flaherty.



FRONT ROW, left to right: Frank Walsh, Tom Flaherty, Roy Cottor, John Schulz, Printer Bowler, Nathan B. Blumberg,
 MIDDLE ROW: Doug Ksinitz, Bill Howell, Wilbur Wood, Jeff Gibson, Bryson Taylor, Edward Nicholls, James Dullenty,
 Jerry Halloran, Sam Donaldson.
 BACK ROW: Jerry Holliday, Dale Swant, John Coughlin, Scott Sorensen, Larry Stevens, John Morrison, Brinton Markle.
 MISSING FROM PICTURE: Ray Maidment, Robert Templeton, John Gilluly, Gaylord Guenin, Ron Richards, Gail Keilman.



MSU CLUB



FRONT ROW: Gwen McLain played "bloody Mary"
 BACK ROW: The cast of "South Pacific"

AQUAMAIDS 1962

The Aquamaids present "Pajama Game", "Li'l Abner", "Rosemarie", and "Oklahoma".



OFFICERS: Sandy Croonenberghs, Secretary; Kitty VanVliet, Treasurer; Sara Blackburn, President; Sue Lintz, Vice President.

Sara Blackburn from "Li'l Abner" and Connie Griffen from "Rosemarie".



KNEELING: Kitty VanVliet and Judy Thomas.
 STANDING: Stevie Johnson, Sara Blackburn, Faith Schwertfeger. Cast from the "Pajama Game".

The finale from "Oklahoma".





HOME ECONOMICS CLUB

The Home Economics Club provides for professional development of college home economics. They annually have the Spring Dessert during spring quarter to honor graduating seniors in home economics.

President Cecile Laqua
 Vice President Glenna Nelson
 Secretary Glenna Leuthold
 Treasurer Linda Harrison

SITTING, left to right: Rose Nordby, Sharon Adair, Helen Dwell, Martha Olson, Sue Wetzell, unidentified, Marcia Meagher.
 KNEELING: Janice Jordan, Phyllis Brooks, Jacque Hampton, Cecile Laqua, Lynda Harrison, Glenna Nelson, Delores Leuthold, Jerry Robbins.
 STANDING: Mrs. Lewis, Nancy Kayzer, Sandy Lindlieff, Linda Wasley, Linda Beattie, Janis Johnson, Andrea Leseur, Gail Shaw, Cleone Hansen, Rose Alish, Lynn Jones, Caroline Nelson, Bobbin Maki, Penny Gordon, Dawn Drummond, Sally Amos, Jean Davis, Helen Rogan.

AMERICAN PHARMACEUTICAL ASSOCIATION

The purpose of APHA is to encourage the advancement of pharmacy as a science and a profession. APHA holds an annual Christmas party, spring picnic, and an Awards Banquet. At their monthly meetings they have representatives from the various pharmaceutical companies to speak on subjects of common interest. OFFICERS: President, Dan Driscoll; Vice President, Jim Biotti; Secretary, Vernice Sullivan; Treasurer, Art Lindlieff.



FIRST ROW, left to right: Dan Driscoll, Jim Biotti, Vernice Sullivan, Ruth Poetter, C. W. Roscoe, Art Lindlieff.
 SECOND ROW: Dwayne Mehan, Donna Schmidt, Janice Picchiomi, John Montegno, Bob Campbell, Ed Emmett.
 THIRD ROW: Marshall Holmberg, Myra Shults, Allan Hedman, Tam Mitchell, Neil Snyder, Roger West.
 FOURTH ROW: Jacob Nelson, David Roll, Gene Hanson, Gary Helvik, Peter Davis, Ronald Larson.
 FIFTH ROW: George Thorpe, Marvin Schlabs, Bill Thoren, John Ambrose.



FIRST ROW: left to right: Glen Barth, John Dziedzic, George Scott, Sandy Lindlie, Harold Sharkey, Roger Doney.
 SECOND ROW: Dave Sulc, John Odegaard, Rod Powell, Duncan Stewart, Ron Slovak, Dan Hessel, Ted Leckband.
 THIRD ROW: Wayne Krywko, Hayden Howard, Bill Hunt, Tom Fousek, Bruce Getter, Bill Lynch.
 FOURTH ROW: Gary Kennerer, Paige Comis, Bill Benson, Ron Long, Gary Wojtowick, Lou Sullivan, Harold Gilkey.
 ABSENT FROM PICTURE: Dick Siem, Bob Hopper, Donald Krissie, Ron Will, Gene Hicketier, Ken Miller, Tim Sheehan, Darold Saver.

MARKETING CLUB

The purpose of the Marketing Club is to acquaint business majors with practical side of the business profession. At their bimonthly meetings they have lectures given by prominent professional businessmen and also they have tours through various Missoula business establishments. OFFICERS: President, Roger Doney; Vice President, Harold Sharkey; Secretary, Sandy Lindlie; Treasurer, George Scott.

MONTANA MASQUERS

The purpose of Masquers is to promote and develop the highest type of dramatic art at MSU. A new project this year was the Children's Theater in which "Rumpelstilskin" was presented to the Missoula grade school children.

President Ray Maidment
 Vice President Felicia Hardison
 Secretary Ione Hutchings
 Treasurer Jim Baker
 Historian Kathy Van Aelstyn



FRONT ROW, left to right: Kathy Van Aelstyn, Jim Baker, Ione Hutchings, Felicia Hardison.
 SECOND ROW: Dr. Bankson, Christine MacDonald, Larry James, Rgy Maidment, Margo Maxsen, Jay Hopkins, Firman Brown.
 THIRD ROW: Chris Cheetham, Mike Fallon, Marith McGinnis, Joan Campbell, Jerry Hopkins, Breaun Alexander.
 FOURTH ROW: Larry Boag, Wayne Finney, Doug Grimm, Anthony Ayto, George Baldwin, Alan Naslund.

ACCOUNTING CLUB

The purpose of the Accounting Club is to acquaint members with various aspects of the accounting field. Their bimonthly meetings feature speakers from all areas of the accounting field and discussions held by the members concerning problems and aspects of accounting.

President Hal Donahue
 Vice President.....Harold Wolff
 Secretary.....Wayne Schoonmaker
 Treasurer Donald Morris



FIRST ROW, left to right: Shirley Warehime, Jack Kempner, Harold Wolff, Hal Donahue, Don Morris, Wayne Schoonmaker. SECOND ROW: Preston Parks, Dave Matti, Walter Paulsen, Melvyn Syria, John Grey, Bob Bragg, Ray Young. THIRD ROW: Wray Freiboth, Stanley Larson, Hugh Elmore, Denis Adams, Mike Good, Hal Pierce. FOURTH ROW: Bob Boulter, Jim O'Neill, Donald Emblem, Joseph Govednik.



COSMOPOLITAN CLUB

The object of the Cosmopolitan Club is the exchange of ideas among students from overseas and the Americas. They hold an annual International Dinner and periodically hold round table discussions of international affairs.

President Henry Joe
 Vice President Louis Dudas
 Secretary Jack Johnstone
 Treasurer Amy Shanu-Wilson

FRONT ROW, left to right: Jaye Crump, Mary Lou Hoppe, Judith Johnson, Kristy Towe. MIDDLE ROW: George Park, Louis Dudas, Shelley Williams, Jack Johnstone, Marlene Beyer, Diane Simon, L. Lusheke Ruta, Pat Harrison, Cliff Crump. BACK ROW: Carolyn Wilker, Ralph Hutchinson, Amy Shanu-Wilson, Henry Joe, Ranit DeSilva, James Kelly, Ling Mark.

CHRISTIAN SCIENCE ORGANIZATION

The purpose of the Christian Science Organization is Worship, and discussion of religious matters. Membership is open to any student actively interested in Christian Science.

President Anthony Ayto
 Vice President Patricia Jones
 Secretary.....Jacqueline Bissonnette
 Treasurer Ray Maidment

FIRST ROW, left to right: Anthony Ayto, Pat Jones, Ray Maidment. SECOND ROW: Jackie Bissonnette, Jo Israel, Ione Hutchings. THIRD ROW: Kathy Bissonnette, Judy Fisher, Karen Harris. FOURTH ROW: John Minor, Frank Masak.



GYMNASTICS CLUB

The Gymnastics Club encourages men and women students of MSU to participate in organized gymnastics and other physical, social, and leisure time activities. This year they performed during half-time at a MSU basketball game.

President Pamela Lowe
 Vice President Dan McQuarter.
 Publicity Joe Dietrich
 Secretary Sonja Harris



SEATED, left to right: Mrs. Linus Carleton, Mrs. Robert Jay, Dean Carleton, Sharon Everson, Casey McFarland.
 SECOND ROW: Karen Beach, Delores Davis, Loretta Rash, Alice Quirk, Bev Simpson, Janice Jordan, Kay Pappas.
 THIRD ROW: Mr. Robert Jay, Gordon Bacon, Jerry Litzerman, Mr. Frank Watson, Fred Carl and Fred Proebstel.

STUDENTS EDUCATION ASSOCIATION

The purpose of the Student Education Association is to stimulate growth of professional attitudes and to foster active cooperation between student groups in teacher-education institutions.

President Gordon Bacon
 Vice President Karen Beach
 Secretary Sharon White



"Where the devil are the Kams & Dregs today?!"

WRA OFFICERS

WRA President—Danny Lipp



Left to right: Jane Pope, Secretary; Derry Schultz, General Sports Manager; Jaci Carlson, Publicity Manager; Sue Lintz, Vice President; Ray Roberts, Recording Sports Manager; Carol Mustoe, Treasurer; Miss Ella Brown, Advisor.



WOMEN'S RECREATION ASSOCIATION

WRA is dedicated to the organization and sponsoring of worthwhile recreational and intramural sports program for the women of MSU. Every spring WRA has its Steak Fry where it presents awards for the years activities and also spring quarter they hold a High School Play Day for the Missoula area high school women.



FIRST ROW, left to right: Sharon Johnson, Bamby Beaumont, JoAnn Wiegner, Linda Wood.

SECOND ROW: Sharon Johns, Marilyn Mowatt, Gail Schneider, Casey McFarland.

THIRD ROW: Kristin Towe, Colleen Adams, Jane Farnum, Pamela Lowe, Sharon White.

FOURTH ROW: Sara Blackburn, Marjorie Owes, Margaret Wilcox, Barbara Shenk, Bev Pfeifle.

WRA women at the U Bowling Lanes.





OFFICERS—FRONT ROW, left to right: Dick Austin, Chairman of Ski Weekend; Sharon Stewart, Secretary; Joe Reber, President; Phil Currie, Vice President.
 BACK ROW: Bill Burke, Dave Eacret, Gib Clark, Treasurer.



Dick Austin and Joe Reber spend a weekend at Big Mountain checking out their reservation for ski weekend.

SKI CLUB

The MSU Sk Club is dedicated to promoting the interests of skiing at the University. It does this through its sponsorship of Ski Weekend at Big Mountain. MSU students take a three day break from classes to enjoy the great outdoors and skiing.





SENIOR FORESTERS—FRONT ROW, left to right: Roger Dabson, Dick Miller, Arthur Hasterman, Robert Meinrod, Gary Gregory, Malcolm Broatch.
MIDDLE ROW: Einar Johnson, Arthur Tower, Phil Poulsen, Tony Carlson, Donald Roginske, William Fairless, Charles Butts.
BACK ROW: Loren Glade, John McCulloch, Fred McBride, James Mershon, Robert Bosworth, Donn Cline, William Bivin.



JUNIOR FORESTERS—FIRST ROW, left to right: Earnest Hartley, Joe Remick, Neil Smith, Henry Goetz, Gene Norby, Neal Delude, Donald Schramm.
SECOND ROW: William Morgan, Richard Nickel, Brown, Ronald Buentemeier, Robert Storch, Dean Rosera.
THIRD ROW: Thomas Beebe, Howard Lipke, Bernard Clark, William Rusin, Frank Ferguson, William Bradt, Ronald Wachsmuth, Clifford Smith, David Wickstrom.
FOURTH ROW: David Lhomedieu, Bland Richardson, Carson McDonald, Andrew Geair, Jack Shield, Larry O'Connell, Ronald Barton, Fred Dermott, David Fauss.



A not so familiar scene from "Boondocker's Day" with one of the fairer sex on the end of a saw.

SOPHOMORE FORESTERS—FRONT ROW, left to right: Charles Jewett, Ronald MacDonald, John Joy, Edward Trudel, Charles Hatch, unidentified.
BACK ROW: Wilson Salisbury, Conrad Drust, Harold Hunter, Alfred Gilbert, Philip Rutledge.



FORESTRY CLUB

The purposes of the Forestry Club are to promote Fellowship and understanding between members of the forestry school and to provide a means of disseminating information pertaining to forestry and allied fields. Every year for the past 45 years the Forestry Club has put on the Forester's Ball, the proceeds of which go to the support of scholarships and to a loan fund.

President	Marvin LeNoue
Vice President	Bill Rusin
Secretary	Henry Goetz
Treasurer	Ray Brown

FRESHMAN FORESTERS—FIRST ROW, left to right: Dale Haver, Lawrence Rutogumirwa, Derald Fitzmonds, William Cunningham, Pickhorn, unidentified, unidentified.
SECOND ROW: William O'Brien, McMarrell, Ringhand, Hansen, David Deeve.
THIRD ROW: Brunner, Randall Gay, Jack Robertson, Peter Palomaki, George Zoto.
FOURTH ROW: Ronald Carpenter, William Richardson, Gordon Genty, John O'Leary, Hansen, Frederick Rohrbach.
FIFTH ROW: Harris Grah, Harold Ward, Carl Luchsinger, John Connell, William Argersinger.





Three MSU Skydivers win second in national meet
Left to right: Pete Harkness, Paul Tag and Chuck Underwood.

SKYDIVERS

The object of the MSU Skydivers Club is to develop the sport aspect of parachute jumping. Members must have jumping status and persons joining the club will be trained by qualified members of the club. The MSU Skydivers have in the past year participated in intercollegiate competition with Montana State College, Oregon State, and the University of Washington. OFFICERS: President, Paul Tag; Vice-President, Bill Bivin; Secretary, Richard Peterson; Safety Officer, Chuck Underwood; Jumpmaster, Jeff Davis; Adviser, Major Donald Fox.



Practice Jump



Watching a fellow-jumper down.



FIRST ROW, left to right: Pete Harkness, Paul Tag, Chuck Underwood, David Dillon.

SECOND ROW: Dick Hale, Don Zeidler, Doug Kubasko, Larry Schmidt, Tim Walters.

THIRD ROW: Todd Brandoff, Bob Schutte, Tom Giles, Bob Yokely, Douglas Payne, Jim Elms.

FOURTH ROW: Penn Stohr, Merch Ward, Gorden Henson, Robert Starr, Doug Falconer

MISSING FROM PICTURE: Major D. C. Fox, Larry Sturtevant, Jeff Davis, Gail Kielman, John White, Jim Peterson, Don Peterson.



Left to right: Alice McDonald, Larry Riley, Father Ferguson and Ray Martinich.

NEWMAN CLUB

President Larry Riley
 Vice-President Ray Martinich
 Secretary Alice McDonald
 Treasurer Gene Meyers
 Advisor Father George Ferguson

The Newman Center for Roman Catholic students on campus this year moved into full swing with some 25 Male members living in the house and much activity at the house for students. The club sponsored the Mardi Gras, the spring songfest competition among living groups, provided Sunday Mass in the Music Auditorium, Discussion groups and religious instruction.



The annual Mardi Gras, presented by this active group, was a Great success ranging from pie throwing (above), barber shops (to the right), any number of concessions, and the crowning of King and Queen.



The preparation of Homecoming Activities lies in the hands of this committee, consisting of, left to right, Bob Burke, Vice President; Jean Jones, Secretary; Daniel Lambros, President; Nelson Fritz, Parade Chairman; and Bob Pantzer, Student Chairman. Its fulfillment lies in the support given by its participants.



Shirley Palmer
Business Manager

PATRON'S PAGE

Just as the preparation of Homecoming Activities lends support to the student body of Montana State University, so have the merchants and the professional men who contributed to the financing of the 1962 SENTINEL. The additional interest shown by these patrons deserves our best effort, and our 'thanks to you—our Patrons.'

Brinkman & Lenon
Strand Theater Building
Kalispeel, Montana

The Chimney Corner
1025 Arthur Avenue
Missoula, Montana

The First National Bank
Higgins Avenue at Front Street
Missoula, Montana

Henrich Jewelers
132 North Higgins
Missoula, Montana

Hightower & Labrecht Construction Co.
734 South First West
Missoula, Montana

John R. Daily, Inc.
115 West Front Street
Missoula, Montana

KMSO Television
340 West Main
Missoula, Montana

Lydia's
Butte, Montana

Missoula Building & Loan Association
Higgins & Main
Missoula, Montana

Missoula Mercantile Co.
Higgins & Front Street
Missoula, Montana

Montana Mercantile Co.
1600 Barker Avenue
Missoula, Montana

Prudential Federal Savings & Loan Association
49 North Main Street
Butte, Montana

Save On Drug Store, Inc.
Higgins & West Main
Missoula, Montana

Montana Stockgrowers' Association
7 Edwards Street
Helena, Montana

M & S Ready Mix
1601 South Avenue West
Missoula, Montana

The Music Center
310 North Higgins
Missoula, Montana

South Side National Bank
Brooks, Mount Avenue & Bancroft
Missoula, Montana

Treasure State Bowling Center
Michigan & Deerborn Avenue
Missoula, Montana

Western Montana Building & Loan Association
100 East Broadway
Missoula, Montana

The Western Montana National Bank
248 North Higgins
Missoula, Montana



M.S.U.



Royalty



After what seemed hours of waiting—Joanna Lester Crowns the smiling winner.

THE 1962 CAMPUS

Proudly Presents

MISS MONTANA STATE UNIVERSITY

Miss Carol Nelson

Miss Montana State University—All American, regal, and with an MSU love of fun.







Miss Joanna Lester

MISS MONTANA



Anne Wolhowe

MONTANA'S MISS WOOL



HOMECOMING QUEEN



Derry Schultz

MILITARY BALL QUEEN



Printer Bowler

OLD MAN WINTER

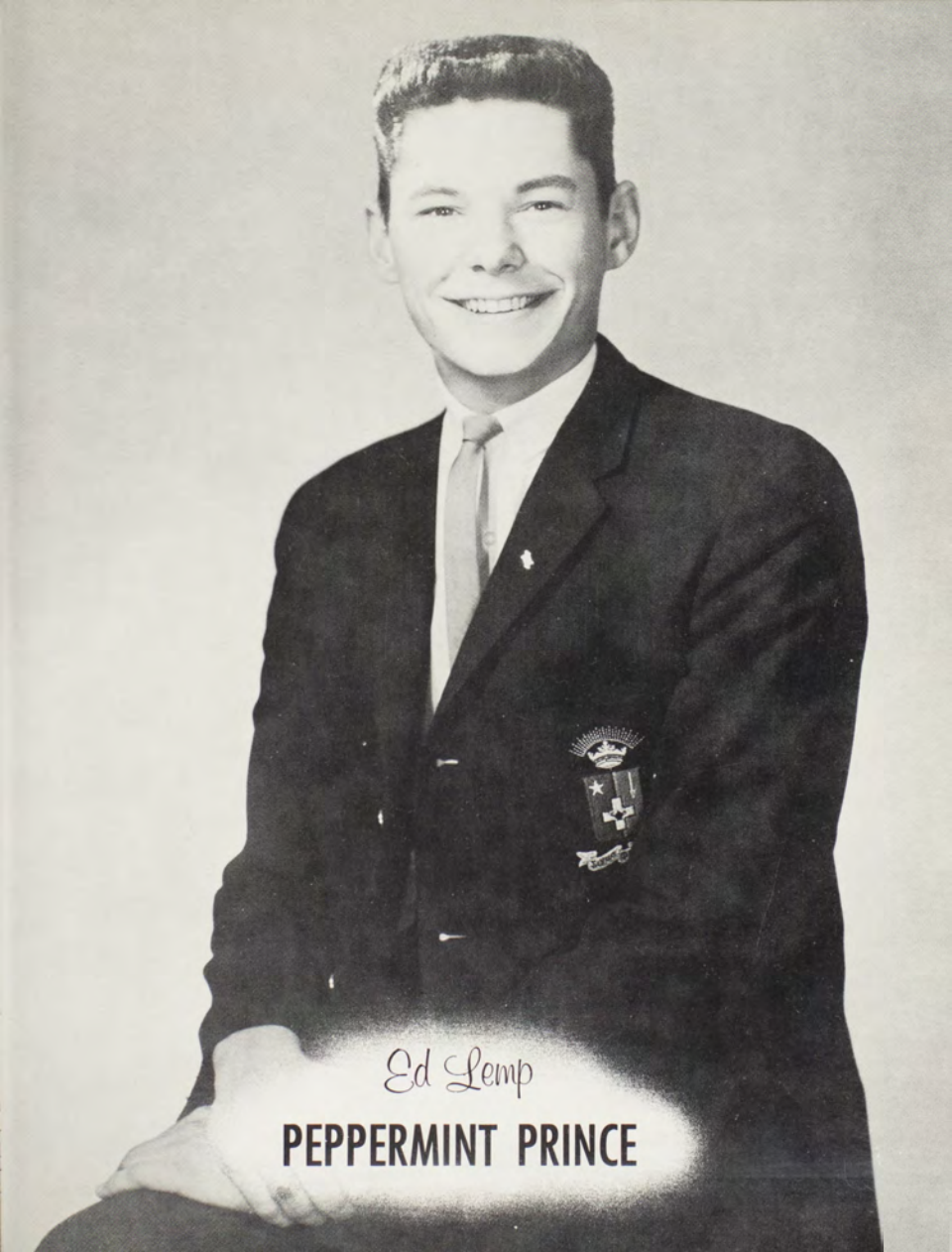

Ed Lemp

PEPPERMINT PRINCE



Ann Avery

ALPHA TAU OMEGA ESQUIRE GIRL



Sue Gantenbein

DELTA SIGMA PHI DREAM GIRL



Susan Fisher

PHI SIGMA KAPPA MOONLIGHT GIRL



Mary McCarthy

SWEETHEART OF SIGMA CHI



Cathy Ryan

SIGMA PHI EPSILON QUEEN OF HEARTS



Marilyn Brown

DREAM GIRL OF THETA CHI



COED COLONEL

Helen Cain

Helen Cain was selected Coed Colonel by the Air Force ROTC Department to command the Angel Flight, AFROTC Auxiliary, group during the year.

K-DETTE COMMANDER

Sandra Swank

Sandra Swank was elected K-Dette Commander by the girls in the women's Army ROTC Drill Team.



DELTA SIG PLAYMATE

Diane Barlow

Diane Barlow was selected as Playmate at the Delta Sig Playboy Party held fall quarter.



DERBY DAY QUEEN

Marian Lewis

Marian Lewis was selected from pledge groups of all sororities to reign as Queen over Sigma Chi Derby Day in the fall.



Wensel Brown & Deanna Mencarelli

MARDI GRAS KING AND QUEEN



Dorothy Pemberton

candidate for

NATIONAL COLLEGE QUEEN

representing

Montana, Wyoming and Colorado





S
P
R
I
N
G

Q
U
A
R
T
E
R



Spring weather brings the Grizzlies out of doors again, as well as the students, for the nicest quarter in school — everything is fresh and new, including subjects.

Photo by Frank and John Craighead.

VISITING LECTURERS



Margaret Mead



Senator Barry Goldwater

Spring quarter opened with a visit from Senator Goldwater and Margaret Mead, sponsored by Visiting Lecturer Committee. Miss Mead packed the U. Theatre in the afternoon, and Sen. Goldwater drew over 6,000 that evening in the field house. Trouble was brewing by the visit—some Montana Democrats took up the chant . . . "a political rally".





What—no lines! One can assume the 'bottle-necks' were ironed out as registration has never been so quick, smooth, and efficient.

REGISTRATION

Mr. Case seems to have lost his bird, as he showed up on the Oval to look things over early Sunday morning.





'Broadway Melodies', under the direction of Louis Garcia was presented by the KKG Alumnae for support of the Opportunity School. University students made up the cast: LEFT TO RIGHT: Maria Volkel (Annie of 'Oklahoma'), Linda Mar Porter (Bloody Mary—So. Pacific), Joanna Lester and Children (Maria—Sound of Music), Diane Olson (Liza Doolittle—My Fair Lady), Ann Erickson (Maria—Westside Story), Carol Nelson (Ann—The King and I) and Patty Jo Shaw, mistress of ceremonies.



Jerry McGahan's pet eagle, whom he brought to college with him, was shot by mistake in Patty Canyon.



Pete Harkness, Paul Tag, and Chuck Underwood captured second in the National Sky-diving competition held in Boston.



Terry Marks and Ed Prodor give up the books and take up the U's favorite past-time. The attractions are Colleen Van Horn and Karen Kush in new spring cottons.

"In spring a young man's fancy turns to . . ." The living groups move outside to soak up the sun, the lodge business hits a low level, classes move out under the trees and the men have a more exciting past-time and notice the girls that never caught the eye before.

MUSIC FESTIVAL

Spring quarter the U served as host to the state music meet. Thousands of students spent the weekend in competition and receiving ratings. Saturday evening the concert drew a full house and the combined groups thrilled the audience with "A Mighty Fortress".



WORLD'S FAIR OPENS

April 21st the world's fair opened in Seattle, which caused a number of students to quit school with hopes of getting work. For the rest of the students the fair had to wait until June.

MODEL UN

The picture at right (by Roger Zentes) was taken at the Montana Model UN early in the year at MSU. During spring quarter UN members representing Nationalist China, were off to San Diego for the Nationwide Model UN and was immediately challenged by Albania.





New buildings pined and construction forged ahead, while old WWII building were taken down. Old Jumbo Hall came down; Liberal Arts, Health Science, and the Law School open to business; the progress of the Women's dorm pushed ahead with expected completion fall of '63; below—temporary office buildings were sold and removed to be replaced by lawns.



Spring quarter is the time of year when scholarship is given its recognition. New Silent Sentinel members are chosen, Mortar Board members are shaken out of bed at 6:30, Tanan of Spur tapes new spurs, Matrix Table chosens outstanding class women and honoraries and professional fraternities initiate new members.



Dr. Turner welcomes new members of Silent Sentinel



Matrix Tables honors Carol Cooper as the outstanding Senior, Betty Leuthold outstanding Junior, Joanne Hassing and Bonnie Bowler as sophomore and Freshmen outstanding women respectively.



Coch Ray Jenkins



SPRING SPORTS

When spring rolls around outdoor sports take over the long afternoons. Intermural wise, the clover bowl was busy everyday with softball games. Baseball and Tennis rules varsity athletics. At left Coach Ray Jenkins puts his football team in shape for the intervarsity game.



INTERSCHOLASTICS

Late in spring quarter MSU paused to sponsor interscholastics for Montana High School students. Huge crowds filled Dornblaser field for track events. Of special interest was Doug Brown, Red Lodge High School, who out ran both MSU and MSC milers with a time of 4:15. Other areas of competition include debate, oratory, art and drama. Phi Delta Theta won the Newman Songfest.



QUARTET CONTEST



The second annual quartet contest was highly successful with honors in the women's division going to the Chansonettes of Sigma Kappa for the second year in a row. Members included Fay Gonsior, Carol Skalsky, Gail Clark and Marith McGinnis. In the men's division the Tau Tones of ATO captured 1st. Singing 'Down by the Riverside' are John Mears, Doug Manning, Dale Hallock, and Roger Letson.



Following spring elections new central board officers commenced work immediately under the president Ed Whitelaw, Dave Browman, Don Robinson, and Joanne Hasing. Central Board and the Kaiman pursued with concern 'the exodus' of faculty members, commencing finally with a convocation at which President Newburn discussed the problem and MSU's future.

ASMSU OFFICERS



BLOOD DRIVE



Bonnie Jo Robbins and Jim Weiler donate blood at the three day blood drive. The drive was under the sponsorship of Sigma Kappa sorority.

AQUAMAID PAGEANT



"Broadway Showtime" as the title of the Aquamaid Pageant. "Steam heat" from "Pajama Game" was performed by Stevie Johnson, Sara Black Burn, Faith Schwertfeeger, Kitty Van Vliet and Judy Thomas.



Spring quarter calls for boating, swimming and Greek weekends. The lakes around Missoula (Sealey and Flathead) make ideal locations.

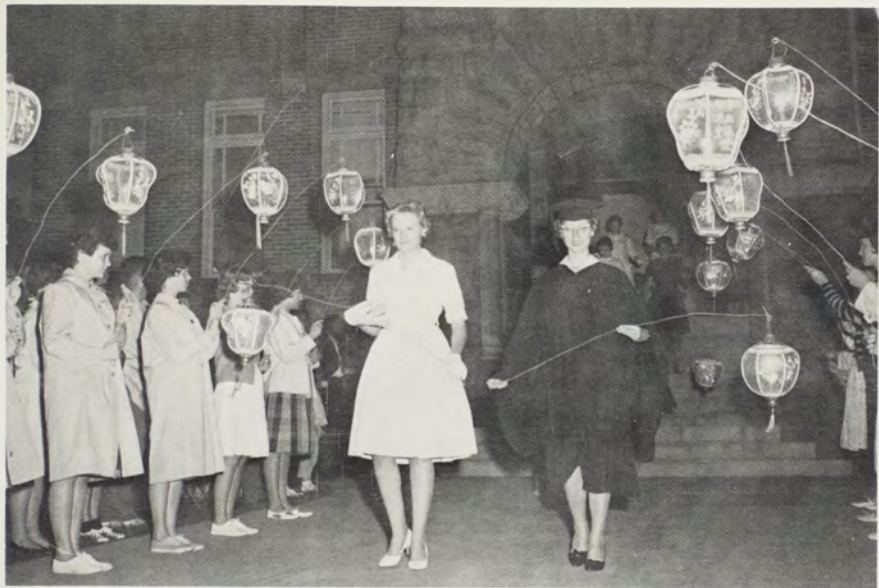

FACULTY AND GRADUATING SENIORS



COLLEGE OF ARTS AND SCIENCES

FACULTY



Mark J. Behan
Instructor, Botany



Meyer Chessin
Associate Professor, Botany



Clarence C. Gordon
Assistant Professor, Botany



James R. Habeck
Assistant Professor, Botany



LeRoy H. Harvey
*Professor, Botany; Curator,
Herbarium; Assistant Director,
Biological Station*



Sherman J. Preece, Jr.
Assistant Professor, Botany



John P. Robinson
*Preparatory, Botany
(Part-time)*



Richard A. Solberg
*Assistant Professor, Botany and
Education (Winter
and Spring)*



R. Merwin Grimes
Assistant Professor, Chemistry



Richard E. Juday
Professor, Chemistry



Earl C. Lory
Professor, Chemistry



R. K. Osterheld
Associate Professor, Chemistry



William R. Pope
Storekeeper, Chemistry

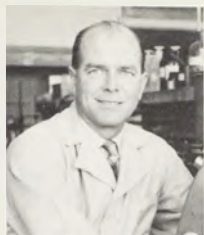

John M. Stewart
*Chairman and Professor,
Chemistry*



Forrest D. Thomas
Assistant Professor, Chemistry



Wayne P. Van Meter
Assistant Professor, Chemistry



Leland M. Yates
*Associate Professor, Chemistry
(in charge of storeroom)*



George B. Heliker
Associate Professor, Economics



James R. Leonard
Instructor, Economics



Richard E. Shannon
Associate Professor, Economics



Robert D. Wheeler
Instructor, Economics

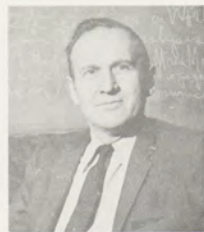

Herbert A. Alf
Instructor, English



Seymour Betsky
Professor, English



Jesse Bier
Associate Professor, English



Agnes V. Boner
Associate Professor, English



Walter L. Brown
Professor, English



Nan C. Carpenter
Professor, English



Robert A. Charles
Assistant Professor, English



Merrel D. Clubb, Jr.
Associate Professor, English



Leslie A. Fiedler
Professor, English



Edmund L. Freeman
Professor, English



Phyllis L. Harris
Instructor, English



Walter King
Associate Professor, English



John E. Moore
Professor, English



Jerome Richards
Instructor, English



John M. Schwarz
Instructor, English



Ved P. Sharma
Instructor, English



Jacob Vinocur
Assistant Professor, English



Dushan Bresky
*Assistant Professor,
Foreign Language*



Kenneth C. Brett
Instructor, Foreign Language



James R. Bennett
Assistant Professor, English



Robert M. Burgess
Chairman, Foreign Language



Thomas J. Daigle
Instructor, Foreign Language



Donald B. McLeod
Instructor, English



Ernst S. Dick
Instructor, Foreign Language



Marguerite Ephon
*Associate Professor,
Foreign Language*



Gerturd Lackschewitz
*Assistant Professor,
Foreign Language*



Peter P. Lapiken
*Associate Professor,
Foreign Language*



Patricia Nonnenmacher
Instructor, Foreign Language



Domenico Ortis
*Assistant Professor,
Foreign Language*



Ward Powell
*Associate Professor,
Foreign Languages*



Douglas C. Sheppard
*Associate Professor,
Foreign Language*



Theodore H. Shoemaker
Professor, Foreign Language



Thora Sorenson
Professor, Foreign Languages



Chester B. Beaty
Assistant Professor, Geography



Axel E. Hansen
Instructor, Geography



Vincent K. Shaudys
*Chairman and Associate
Professor, Geography*



Robert W. Fields
Associate Professor, Geology



John Hower
Associate Professor, Geology



Arnold J. Silverman
Assistant Professor, Geology



John P. Wehrenberg
Associate Professor, Geology



Robert M. Weidman
Assistant Professor, Geology



Donald Winston, II
Instructor, Geology



Harry F. Adams
*Head Track Coach, Professor,
Health and Physical Education*



Ella C. Brown
*Instructor, Health and
Physical Education*

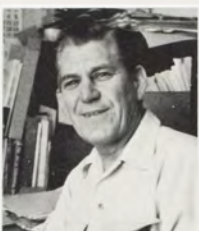

Edward S. Chinske
*Assistant Professor, Health
and Physical Education*



Forrest B. Cox
*Head Basketball Coach,
Assistant Professor, Health
and Physical Education*



George W. Cross
*Assistant Professor, Health
and Physical Education*



Hugh Davidson
*Assistant Football Coach,
Instructor Health and
Physical Education*



Charles F. Hertler
*Chairman and Professor,
Men's Health and
Physical Education*



Ray Jenkins
*Head Football Coach;
Assistant Professor, Health
and Physical Education*



Marvis Lorenz
*Assistant Professor, Health
and Physical Education*



Robert M. Oswald
*Assistant Professor, Health
and Physical Education*



Naseby Rhienhart
*Trainer, Instructor, Health
and Physical Education*



Walter C. Schwank
*Director, Health, Physical
Education, and Athletics;
Professor, Health and
Physical Education*



Milton E. Schwenk
*Assistant Football Coach;
Instructor, Health and
Physical Education*



Kay F. Selde
*Instructor, Health and
Physical Education*



Agnes L. Stoodley
*Chairman and Professor
Women's Health and
Physical Education*



Harlan L. Swanson
*Instructor, Health and
Physical Education*



Harold Wallace
Swimming Coach



Vincent Wilson
*Associate Professor, Health
and Physical Education*



Morton Borden
Associate Professor, History



Paul A. Carter
Associate Professor, History



Herman Freudenberger
Assistant Professor, History



Oscar J. Hammen
Professor, History



Jules A. Karlin
*Professor, History and
Political Science*



Vernon F. Snow
Assistant Professor, History



Robert T. Turner
*Professor, History;
Director, Museum*



John Van de Wetering
Assistant Professor, History



Melvin C. Wren
*Chairman and
Professor, History*



Emma H. Briscoe
*Chairman and Assistant
Professor, Home Economics*



Joan Christopherson
*Head Teacher, Nursery School;
Instructor, Home Economics*



Fannie E. Etheridge
*Assistant Professor,
Home Economics*



Vanetta Lewis
*Assistant Professor,
Home Economics*



Patricia Orlich
*Instructor, Home
Economics (part-time)*



Ann Platt
Professor, Home Economics



William R. Ballard
Assistant Professor, Mathematics



Joseph Hashisaki
*Associate Professor,
Mathematics*



Arthur E. Livingston
*Chairman and
Professor, Mathematics*



George D. McRae
Instructor, Mathematics



William M. Myers
Associate Professor, Mathematics



John A. Peterson
Assistant Professor, Mathematics



Howard E. Reinhardt
Assistant Professor, Mathematics



Donald V. Sward
Instructor, Mathematics



Richard A. Faust
*Assistant Professor,
Microbiology and Public Health*



Mitsuru J. Nakamura
*Associate Professor,
Microbiology and Public Health*



Pauline Niemeyer
*Mediamaker, Microbiology
and Public Health*



John J. Taylor
*Assistant Professor,
Microbiology and Public Health*



Merle W. Emmert (Capt.)
Assistant Professor, Air Science



Donald C. Fox (Major)
*Associate Professor, Military
Science and Tactics*



Willard L. Gannett, (Capt.)
Assistant Professor, Air Science



Alfred L. Pedersen (Capt.)
*Assistant Professor, Military
Science and Tactics*



Richard E. J. Scott, (Major)
Associate Professor, Air Science



George W. Small (Capt.)
*Assistant Professor, Military
Science and Tactics*



Zygmunt Adamczewski
Assistant Professor, Philosophy



John F. Lawry
Assistant Professor, Philosophy



Cynthia Schuster
Associate Professor, Philosophy



William R. Ellis
Technician, Physics



Richard J. Hayden
Professor, Physics



Mark J. Jakobson
Professor, Physics



Randolph H. Jeppesen
Instructor, Physics



Kemal Karpat
*Associate Professor,
Political Science*



Albert C. Stillson
*Assistant Professor,
Political Science*



Hung-chao tai
Instructor, Political Science



Ellis L. Waldron
Professor, Political Science



Robert B. Ammons
Professor, Psychology



E. A. Atkinson
Professor, Psychology



Thomas C. Burgess
Associate Professor, Psychology



Frank M. deMas
Professor, Psychology



Arnold Miller
Assistant Professor, Psychology



Clyde E. Noble
Professor, Psychology



Bert R. Sappenfield
Professor, Psychology



Robert J. Dwyer
*Assistant Professor, Sociology,
Anthropology, and
Social Welfare*



Idris W. Evans
*Assistant Professor, Sociology,
Anthropology*



Raymond L. Gold
*Associate Professor,
Sociology, Anthropology
and Social Welfare*



Mason Griff
*Assistant Professor,
Sociology, Anthropology,
and Social Welfare*



Richard M. Boehmler
*Associate Professor, Speech
Pathology and Audiology*



Forrest L. Brisse
Associate Professor, Speech



Bert Hansen
Professor, Speech



Charles D. Parker
*Associate Professor, Speech
Pathology and Audiology; Director,
Speech and Hearing Clinic.*



Carling I. Malouf
Associate Professor,
Sociology, Anthropology,
and Social Welfare



Harold Tascher
Professor, Sociology,
Anthropology, and
Social Welfare



Dee C. Taylor
Associate Professor,
Sociology, Anthropology,
and Social Welfare



Ludvig G. Browman
Professor, Zoology



Royal B. Brunson
Professor, Zoology



Lynn B. Graves
Assistant Professor, Zoology



Robert S. Hoffmann
Assistant Professor, Zoology



David E. Marshall
Preparator, Zoology



E. W. Pfeiffer
Assistant Professor, Zoology



Clyde M. Senger
Assistant Professor, Zoology



Mettle Manis
Mathematics



George F. Weisel
Professor, Zoology

SENIORS 1962



LOUIS ALEKSICH
Billings, Montana
History



BRYAN ALEXANDER
Great Falls, Montana
Radio and TV



ROSE ALISCH
Culbertson, Montana
Home Economics



SARAH AMOS
Ft. Lewis, Washington
Home Economics



JOAN ANDERSON
Missoula, Montana
Political Science



JOYCE ANDERSON
Missoula, Montana
Social Welfare



JUDY ASHIHARA
Keala Kekua, Hawaii
History



DEANNA ATCHISON
Sidney, Montana
English



RICHARD AUSTIN
Whitefish, Montana
Liberal Arts



CHARLES BENNETT
Whitehall, Montana
Liberal Arts



LISETTE BENNETT
St. Regis, Montana
Health and Phy Ed



SONDRA BENSON
Butte, Montana
Sociology



LINDA BERG
Missoula, Montana
Micro-Biology
(with honors)



DAN BIERI
Helena, Montana
History



STANTON BOLLF
Missoula, Montana
Zoology



JANETTE BROQUIST
Shelby, Montana
English



CORDELIA BROWN
Helena, Montana
English



DON BULT
Glasgow, Montana
Health and Phy Ed



THOMAS BURKE
Bozeman, Montana
History



WILLIAM BURKE
Butte, Montana
History and
Political Science



JOHN CARLSON
Terry, Montana
History
(with high honors)



BRUCE CARMICHAEL
Missoula, Montana
Anthropology



MARGIT CASTLE
Missoula, Montana
Biological Sciences



MARY CLEARMAN
Lewistown, Montana
English
(with honors)



JERRY COLENESS
Spokane, Washington
Radio and TV
(with honors)



CORINE COLLIER
Butte, Montana
Psychology



JOHN COLLINS
Livingston, Montana
Pre-Medical Science



CAROL COOPER
Billings, Montana
History
(with high honors)



BILL CORETTE
Butte, Montana
Speech



DENNY CRONIN
Missoula, Montana
Liberal Arts



RICHARD DANFORTH
Missoula, Montana
Wildlife Technology



JUDY DAVISON
Choteau, Montana
German



GERALD DAVIS
Missoula, Montana
Social Welfare



JOSEPH DIETRICH
Duisburg, Germany
German



DAVID DODD
Missoula, Montana
Chemistry



SHARON DODGE
Roundup, Montana
English
(with honors)



FRED DONICH
Deer Lodge, Montana
Economics
(with honors)



DAWN DRUMMOND
Missoula, Montana
Home Economics



GARY DUVALL
Deer Lodge, Montana
Chemistry
(with honors)



GLORIA EUDAILY
Missoula, Montana
Chemistry
(with honors)



MYRNA EYERLY
Livingston, Montana
Speech Pathology



BILL FERGUSON
Roundup, Montana
English



JOE FERREL
Lewistown, Montana
English



GARY FISH
Livingston, Montana
History and
Political Science



GAIL FRANKE
Hamilton, Montana
Speech



RICHARD DOMBROWSKI
Seneca Falls
Geography



ROBERT FRASER
Billings, Montana
Liberal Arts

LOUIS GARCIA
Savannah, Georgia
Radio and TV

JANET FREDRICKSON
Missoula, Montana
Liberal Arts

MARY GARRISON
Glen, Montana
Speech Pathology



ERNEST GERLING
Livingston, Montana
History
(with honors)

GAY GRADY
Missoula, Montana
Home Economics

PRISCILLA GILKEY
Billings, Montana
English

DALE GRAFF
Beatrice, Nebraska
Wildlife Technology



SHARON GRAVELLE
Missoula, Montana
History and
Political Science
(with honors)

GAYLE HAGEMAN
Broadview, Montana
Psychology

DEANNA HALL
Missoula, Montana
Biological Sciences
(with honors)

DALE HAARR
Two Dot, Montana
History and
Political Science



NEIL HANSON
Lakeside, Montana
Liberal Arts

RICHARD HELD
Butte, Montana
Liberal Arts

FELICIA HARDISON
Bozeman, Montana
French
(with high honors)

ED HERBER
Salem, Oregon
Health and Phy Ed



DON HETHERINGTON
Anaconda, Montana
Speech

NANCY HIRST
Helena, Montana
Home Economics

WANDA HILLMAN
Missoula, Montana
Sociology

DAVID HOLLECKER
Great Falls, Montana
Radio and TV



MARCIA HOLMES
Conrad, Montana
English

JOHN HUGHES
Missoula, Montana
History

SHIRLEY HOLWEGNER
Fromberg, Montana
Home Economics

JOHN HUNTER
Conde, North Dakota
Wildlife Technology



STANLEY HUNTON
Miles City, Montana
Biology

RAY JACOBS
Missoula, Montana
Political Science

CHRISTINE JENSEN
Missoula, Montana
English

WILLIAM JONES
Monida, Montana
Chemistry & Math

DELETTE JARRELL
St. Marie's, Idaho
History
(with high honors)

WILLIAM JARRETT
Washington, D. C.
History

JANICE JORDAN
Laural, Montana
Home Economics
(with honors)

LARRY JUELFS
Harlowton, Montana
English



DON KINNEY
Missoula, Montana
Radio and TV

STEVE KIRK
Geneva, Illinois
Sociology

ELMA KNOWLTON
Butte, Montana
English, Literature
(with high honors)

MERRILL KOVATCH
Conrad, Montana
Pre-Medical Science



DAVID KREKULA
New York Mills, Minn.
Pre-Medical Science

PETER LANGFIELD
No. Westminster, B.C.
Geology

CECILE LAQUE
Hanks, North Dakota
Home Economics
(with high honors)

MICHAEL LAVIN
Kalispel, Montana
History and Pre-Law

WAYNE LESLIE
Glascow, Montana
Physical Therapy

DELORES LEUTHOLD
Walt, Montana
Home Economics

LARRY LIND
Liberal Arts

LESLIE LITTLE
Drumheller, Alta.
Health and Phy Ed



PENNY LOUCAS
Roundup, Montana
English and French
(with honors)

DALE LUMSDEN
Fresno, California
Home Economics

DOROTHY McBRIDE
Butte, Montana
Liberal Arts
(with high honors)

MARCIA McDONALD
Glendive, Montana
English





JUDY McINTYRE
Great Falls, Montana
Spanish

JANET MCKENZIE
Havre, Montana
Home Economics

ELDON McLAURY
Missoula, Montana
Wildlife Technology

JOHN MacINTOSH
Lethbridge, Alta.
Health and Phy Ed



KENNETH MAKI
Belt, Montana
Economics
(with honors)

REDGE MARTIN
Missoula, Montana
Sociology

JAN MATSON
Missoula, Montana
Health and Phy Ed

JOHN MATTHEWS
Helena, Montana
History and Education



ROBERT MEANS
Livingston, Montana
Psychology
(with high honors)

JOHN MEARS
Oroville, Washington
Philosophy

JACK MELHOSE
Missoula, Montana
Political Science
and History
(with honors)

THELMA METCALFE
Lodge Grass, Montana
Liberal Arts

DONALD MORRISON
Troy, Montana
Health and Phy Ed

LEONARD MOTTUS
Rocky Mountain
House, Alta.
Wildlife Technology

GAIL MUES
Helena, Montana
Home Economics

MARLENE MURPHY
Columbus, Montana
Liberal Arts



DENNIS MYERS
Candia, Montana
Political Science

CHARLOTTE NEILL
Missoula, Montana
History

KENNETH NEILL
Missoula, Montana
History

EVA NEISSER
Lima, Peru
English



MARLYS NELSON
Spokane, Wash.
English

NORMAN NETZNER
Butte, Montana
Radio & TV

GORDON NOREAU
Norwood, New York
Wildlife Technology

ROGER NORGAARD
Missoula, Montana
Geography



JOHN NORTHEY
Missoula, Montana
Liberal Arts

BOB O'BILLOVICH
Butte, Montana
Health and Phy Ed

MARK ODEGARD
Missoula, Montana
Physics and Math

GERALD OLIVER
Great Falls, Montana
Philosophy



KATHY OWENS
Sheridan, Wyoming
Psychology

ROBERT OXNEM
Madison, Wisconsin
Wildlife Technology

BILL PALMER
Polson, Montana
Anthropology
(with high honors)

KATHERINE PAPPAS
Missoula, Montana
Zoology



GEORGE PARK
Tunis, Tunisia
History
(with honors)

GARY PATTON
Lone Pine, Montana
Sociology

JOE PORTER
Missoula, Montana
Sociology

VIRGINIA PRAAST
Anaconda, Montana
English



FRED PROEBSTEL
Missoula, Montana
German

ALICE QUIRK
Eureka, Montana
Sociology

JOE REBER
Helena, Montana
History and
Political Science

NANCY RICE
Missoula, Montana
History and
Political Science



TOM RIGGERT
Mitchell, South Dakota
Wildlife Technology

MARLA ROBBINS
Missoula, Montana
French

THOMAS ROSS
Livingston, Montana
Physical Sciences

BARBARA RUDIO
Juneau, Alaska
Speech Pathology
and Audiology
(with honors)



JACK RUDIO
Helena, Montana
Speech Pathology
and Audiology

JOANN RUNG
Roman, Montana
French

KENNETH RUSTAD
Choteau, Montana
Political Science

ROBERT SANKOVICH
Seattle, Washington
History and
Political Science



BOB SCHUETTE
Collinsville, Illinois
Physical Science

DONALD J. SEIBERT
Maywood, New Jersey
Wildlife Technology

ANNE SHIPLEY
Butte, Montana
Philosophy

PAULA SIMMONS
Red Lodge, Montana
History



Tapping of Mortar Board member at an SOS on Main Hall Steps.



DIANE SMITH
English Literature



MARJORIE SMITH
Polson, Montana
Liberal Arts



SANDY SMITH
Missoula, Montana
Sociology



VALERIE SMITH
Butte, Montana
Speech Pathology



WARD SMITH
Billings, Montana
Liberal Arts



CAROL SPAULDING
Portland, Oregon
History and
Political Science
(with honors)



TIM STEVENS
Twin Bridges, Montana
Sociology



VIRGINIA SWANSON
Missoula, Montana
Latin
(with honors)



THEODORE TABOR
Butte, Montana
Chemistry
(with honors)



BEVERLY TAYLOR
Wolf Point
Health and
Physical Education



JUDY THOMAS
Lewistown, Montana
Health and
Physical Education



MICHAEL THOMSON
Billings, Montana
Liberal Arts



LOU TIDDALL
Missoula, Montana
Economics



**CLARICE (Wright)
TIDYMAN**
Choteau, Montana
English



GERALDINE TIERNEY
Harlem, Montana
Library



LARRY TUCKER
Anaconda, Montana
History



JOHN ULVILA
Red Lodge, Montana
Physics and Mathematics
(with high honors)



MARTIN E. VELAND
History and
Political Science



BILL WALLACE
Butte, Montana
English and Philosophy



TONY WESTCOAT
Missoula, Montana
Wildlife Technology



DEE WEAVER
Winthrop Harbor, Illinois
Wildlife Technology



JIM WEILER
Westby, Montana
History and
Political Science



EILEEN WEINGARTNER
Butte, Montana
Speech Pathology
(with honors)



LINDA WESTRUM
Missoula, Montana
Political Science



BARBARA WHEELER
Spokane, Washington
Sociology



MARIANNE WHELAN
Missoula, Montana
English



KENNETH WICKHAM
Hamilton, Montana
Spanish



MELVIN WILK
Flushing, New York
English



GENEVA WILLIAMS
Missoula, Montana
Sociology
(with high honors)



RAY WILLIAMS
Missoula, Montana
Sociology



SANDRA WITHEE
Great Falls, Montana
English



DELORES WRIGHT
Missoula, Montana
Spanish
(with high honors)



DIANNE YOUNG
Denton, Montana
Mathematics
(with honors)



JUDITH ZOESKE
West Allis, Wisconsin
History and Political
Science and Journalism



LOLITA ZOOK
Kalispell, Montana
English



BILL BOETLCHER
Polson, Montana
Physical Education



GORDON BACON
Portland, Oregon
Education



THEODORE CLEARMAN
Helena, Montana
English



WAYNE HOFFMAN
Billings, Montana
Physics



WILLIAM JARRETT
Washington, D.C.
Economics

SENIORS GRADUATING IN THE COLLEGE OF ARTS AND SCIENCES WITH NO PICTURES

- ANTHONY AYTO**
Sussex, England
Anthropology,
with Honors
- MAJID R. ATRAQCHI**
Baghdad, Iraq
Biological Sciences
- SUSAN DAVIES**
Milwaukee, Wisconsin
Botany
- DANIEL BALKO**
Great Falls, Montana
Chemistry
- WILLIAM CAHILL, JR.**
Missoula, Montana
Chemistry
- ROBERT COLE**
Hamilton
Chemistry
- RICHARD MEMEIKIN**
Missoula, Montana
Chemistry
- SHEILA ROFFLER**
Missoula, Montana
Chemistry
- MILTON DATSOPULOS**
Missoula, Montana
Economics (with Honors)
- RICHARD HALE, JR.**
Missoula, Montana
Economics
- THOMAS E. HASSING**
Missoula, Montana
Economics
- HAROLD MANICKE**
Whitefish, Montana
Economics
- RAYMOND RETTIG**
Fort Benton, Montana
Economics
- JAMES ANTONICH**
Missoula, Montana
English
- ROBERT DUMONT**
Wolf Point, Montana
English
- ESMAYL FASSIH**
Tehran, Iran
English
- KATHERINE JOSEPH**
Big Bend Nat'l.
Park, Texas
English
- STANLEY PERKINS**
Caram, Montana
English
- EVELYN TKACHYK**
Missoula, Montana
English
- JANE BORDEN**
Butte, Montana
French
- LOUISE GRASHAM**
Missoula, Montana
French
- WALTER MORTON**
Chuquicamata, Chile
Geology
- THOMAS WALKER**
Great Falls, Montana
Geology
- RAYMON BRUCE**
Helena, Montana
German (with Honors)
- FERGUS QUIGLEY**
Alcatraz Island,
California
German
- JOHN McINTOSH**
Lethbridge, Alberta
Health and
Physical Education
- NORRIS BARNHILL**
Missoula, Montana
History
- ROBERT CARLBERG**
Dutch John, Utah
History
- PAUL CRANMER**
Pemberton, New Jersey
History
- NINA MARY CUMMINS**
Missoula, Montana
History
- JOSEPH D'AMBROSIO**
Niagara Falls, New York
History
- GEORGE DENNISON**
Kila, Montana
History (with
high Honors)
- ALAN EMANUEL**
Anaconda, Montana
History
- LLEWELYN FISCHER**
Butte, Montana
History (with Honors)
- BRENDA HOLLAND**
Missoula, Montana
History
- KATHERINE JONES**
Missoula, Montana
History (with Honors)
- GERALD LIVESEY**
Missoula, Montana
History
- DWAYNE MASON**
Missoula, Montana
History
- SUSAN MOWBRAY**
Missoula, Montana
History
- DAVID W. PATTEN**
Missoula, Montana
History
- DENNIS RAEEN**
Columbia Falls, Mont.
History
- DAVID TAYLOR**
Missoula, Montana
History (with Honors)
- WILLIAM CAIN**
Missoula, Montana
History and Pol. Science
- BURTON HOYLO**
Missoula, Montana
History & Pol. Science
- DAVID RANKIN**
Calgary, Alberta
History & Pol. Science
- RICHARD PRIBNOW**
Lambert, Montana
Latin
- HENRY JOE**
Missoula, Montana
Liberal Arts
- THOMAS ROLL**
Kalispell, Montana
Liberal Arts
- PAUL WALLNER**
Chinoak, Montana
Liberal Arts
- GARY DELANEY**
Libby, Montana
Mathematics
- KEITH JOYCE**
Missoula, Montana
Mathematics
- TERRY MARX**
Missoula, Montana
Mathematics

- WILLIAM MOTT IV**
Salt Lake City, Utah
Mathematics
- HUGH SULLIVAN**
Butte, Montana
Mathematics
- GEORGE TRICKEY**
Missoula, Montana
Mathematics
- VICTOR YANDA**
Edmonton, Alberta
Mathematics
- JAMES BRETZ**
Pincher Creek, Alberta
Philosophy
- CONRAD COLBY**
Missoula, Montana
Philosophy
- KATHERINE DOLL**
Bellingham, Washington
Philosophy (with Honors)
- AMY HARRIS**
Highland Park, Illinois
Philosophy
- ARASHMIDOS
MONJAZEB**
Tehran, Iran
Physics
- CHANDLER SHEAFF**
Missoula, Montana
Physics (with Honors)
- JOHN DATSOPOULOS**
Missoula, Montana
Political Science
- ARTHUR HUDSON**
Billings, Montana
Political Science-Econ.
- JERRY AGEN**
Shelby, Montana
Political Science
and History
- MARTHA GIMENEZ**
Cordoba, Argentina
Political Science
and History
- JEANNE LAUDERMILK**
Edmonton, Alberta
Political Science
and History
- ROBERT CLARK**
Billings, Montana
Pre-Medical Sc.
- LERDY DAVIS**
Omaha, Nebraska
Pre-Medical Sc.
- RICHARD BAUER**
Missoula, Montana
Psychology
- EMERY BENSON**
Deer Lodge, Montana
Psychology
- CAROLE FUNK**
Bazeman, Montana
Psychology
- GAIL HOWARD**
Missoula, Montana
Psychology (with Honors)
- WILLIAM PAUL, JR.**
Missoula, Montana
Psychology
- JOHN MUELLER**
Butte, Montana
Psychology
- TWILA BOLIN**
Missoula, Montana
Sociology (with Honors)
- WILLIAM GILBERT**
Fairfield, Montana
Sociology
- WYMAN MacDONALD**
St. Ignatius, Montana
Sociology
- ROBERTA PENDERGRASS**
Cut Bank, Montana
Sociology
- MARJORIE PORTER**
Missoula, Montana
Sociology
- JOSEPH E. SCHARA**
Missoula, Montana
Sociology
- ANNE SHIPLEY**
Butte, Montana
Sociology (with Honors)
- ROSE SHAUGHNESSY**
Missoula, Montana
Spanish
- JOHN BASEHEART**
Brookfield, Wisconsin
Speech
- NANCY CROSBY**
Missoula, Montana
Speech
- JOHN KLINE**
Missoula, Montana
Speech
- WILLIAM R. KNOWLTON**
Butte, Montana
Speech
- GAIL F. KORMAN**
Hamilton, Montana
Speech
- BARBARA RUDIO**
Juneau, Alaska
Speech Path.
(with Honors)
- LEO SCHAPIRO**
Butte, Montana
Zoology
- RICHARD BARTOW**
Cut Bank, Montana
Health and Phy. Ed.
- CLARICE BECK**
Missoula, Montana
Health and Phy Ed
- LAURIE BUTLER**
Cardston, Alberta
Health and Phy Ed
- NEIL FENTON**
Edmonton, Alberta
Health and Phy Ed
- DONALD GATES**
Mile City
Health and Phy Ed
- RUSSELL GRANT**
Colbert, Washington
Health and Phy Ed
- LESLIE HUDSON**
Orchards, Washington
Health and Phy Ed
- LYNN JOHNSTON**
Arlee, Montana
Health and Phy Ed
- EARL KEELEY**
Missoula, Montana
Health and Phy Ed
- GARY LIN KENNEDY**
Hamilton, Montana
Health and Phy Ed
- WALTER McNEILL**
Calgary, Alberta
Health and Phy Ed
- JOHN PEKLEWSKY**
Great Falls, Montana
Health and Phy Ed
- HARLEY REMINGTON**
Raman, Montana
Health and Phy Ed
- KAY ROBERTS**
Newton, Kansas
Health and Phy Ed
- GARY G.
SCHWERTFEGER**
Milwaukee, Wisconsin
Health and Phy Ed
- GARY SMITH**
Whitefish, Montana
Health and Phy Ed
- WAYNE VEENEMAN**
Idaho Falls, Idaho
Health and Phy Ed
- DELLA BOE**
Missoula, Montana
Home Economics
- JANIS JOHNSON**
Florence, Montana
Home Economics
- NOREN KILEY**
No. Hollywood, California
Home Economics
- SARAH LEHRKIND**
Bozeman, Montana
Home Economics
- SANDRA LINDLIEF**
Kalispell, Montana
Home Economics
- BETTY NASON**
Missoula, Montana
Home Economics
(with Honors)
- MARLENE PRIEBE**
Missoula, Montana
Home Economics
- BETTY SHALHOPE**
Medford, Oregon
Home Economics
- HELGE BIRK**
Missoula, Montana
Wildlife Technology
- HOWARD CHRIST**
Glendive, Montana
Wildlife Technology
- RICHARD ELLIS**
Spearfish, South Dakota
Wildlife Technology
- RICHARD ELLISON**
Missoula, Montana
Wildlife Technology
- EDWARD FLICKINGER**
Somerset, Pennsylvania
Wildlife Technology
- CHARLES FRITH**
Missoula, Montana
Wildlife Technology
- GORDON KERR**
Coleman, Alberta
Wildlife Technology
- WALTER MATHEWS**
Grand Forks, No. Dakota
Wildlife Technology
- DENNIS SIVAK**
Dickinson, No. Dakota
Wildlife Technology
- PAUL SLADISH**
Missoula, Montana
Wildlife Technology
- NORMAN TWEED**
Springfield, Missouri
Wildlife Technology

SCHOOL OF BUSINESS ADMINISTRATION

FACULTY



PAUL B. BLOMGREN
Dean, Bus. Admin.



GLENN R. BARTH
Associate Professor,
Bus. Admin.



DONALD J. EMBLEN
Professor, Bus. Admin.



GENE L. ERION
Associate Professor,
Bus. Admin.



WILLIAM J. FELIX, JR.
Instructor, Bus. Admin.



JOSEPH F. GOVEDNIK
Instructor, Bus. Admin.



ROBERT C. HARING
Associate Professor,
Bus. Admin.



ALBERT T. HELBING
Professor, Bus. Admin.



MAXINE C. JOHNSON
Assistant Dir. &
Research Associate



JACK J. KEMPNER
Professor, Bus. Admin.



JOHN W. McDONALD, JR.
Professor, Bus. Admin.



ALVHILD MARTINSON
Assistant Professor,
Bus. Admin.



MARGARET SWANSON
Assistant Professor,
Bus. Admin.



BRENDA WILSON
Professor, Bus. Admin.



DENIS ADAMS
Winnett, Montana
With Honors



JOHN ALLISON
Denver, Colorado



DAVID BAKER
Billings, Montana



ROBERT T. BAXTER
Thompson Falls, Montana



RICHARD BEAVER
Missoula, Montana



LAWRENCE BEDDES
Billings, Montana

1962 SENIORS - BUSINESS ADMINISTRATION



CHARLES G. BENNETT
St. Regis, Montana



LARRY BLONDE
Calgary, Alberta
with Honors



GARY D. BOUCK
Missoula, Montana



ROBERT W. BOULTER
Butte, Montana



GERRY B. BREDBERG
Fallon, Montana



**MARVA KIRBY
CHRISTIAN**
Mahall, No. Dakota
with High Honors



KEN F. COOPER
Kailua, Oahu, Hawaii



RICHARD A. COWEE
Bozeman, Montana



MICHAEL F. CURRAN
Wolf Creek, Montana



CLAIR W. DAINES
Billings, Montana



CRAIG DeSILVIA
Missoula, Montana



ROGER L. DONEY
Chinook, Montana



JOHN J. DZIEDZIC
Lethbridge, Alberta



DALE A. FASCHING
Wibaux, Montana



ROBERT W. FERGUSON
Calgary, Alberta



JOSEPH FINE
Billings, Montana



THOMAS M. FOUSEK
Great Falls, Montana
with Honors



JAMES R. GILHAM
Butte, Montana

1962 SENIORS - BUSINESS ADMINISTRATION



HAROLD B. GILKEY
Livingston, Montana



THOMAS A. GRASSETTI
Great Falls, Montana



JACK G. GRIFFITH, JR.
Missoula, Montana



SHARON MAE HANSEN
Paplar, Montana



JAY HESS
Missoula, Montana



DAN M. HESSEL
Englewood, Colorado



DENNIS HOLLAND
Buenos Aires, Argentina



FRED G. HUNTINGTON
Laurel, Montana



TIM JERHOFF
Billings, Montana



ELINOR JOHNS
Missoula, Montana



KENDALL KINYON
Castlefard, Idaho



SANDRA J. KNUDSEN
Great Falls, Montana



LOIS I. KRAUS
Trout Creek, Montana



STANLEY H. LARSON
Helena, Montana



THEODORE H. LECKBAND
Great Falls, Montana



RONALD A. LONG
Highwood, Montana



LUCINDA C. MCBRIDE
Billings, Montana



TIMOTHY E. MCCARTHY
Walkerville, Montana



ROBERT G. MCKENZIE
Calgary, Alberta



GARY L. MALLON
Lewistown, Montana



CARLTON K. MALONE
Conrad, Montana



KENNETH MILLER
Laurel, Montana



DONALD W. MORRIS
Chinook, Montana



KENNETH B. NICKLE
Billings, Montana



JAMES A. O'NEILL
Butte, Montana



PRESTON L. PARKS
Red Deer, Alberta



JOHN L. PAULOS
Anaconda, Montana



DONALD L. PEFAUR
Harlem, Montana



EDWARD A. PETERS, JR.
Cleveland Heights, Ohio



TERRENCE F. RIEGER
Missoula, Montana



CAROL E. RAUNIG
Great Falls, Montana



DELRENE A. RIGGS
Conrad, Montana



WAYNE L. SCHOONMAKER
Troy, Montana



SAUNDRA C. SCHWABECK
Missoula, Montana



BETTY SCOTT
Oswego, Montana



WILLIAM F. SEEL, JR.
Havre, Montana



RICHARD N. SEIM
Missoula, Montana



HAROLD L. SHARKEY
Winnett, Montana



RONALD J. SLOVAK
Billings, Montana

1962 SENIORS - BUSINESS ADMINISTRATION



DUNCAN A. STEWART
Edmonton, Alberta



DANIEL E. STOCKTON, JR.
Billings, Montana



DAVID G. SULC
Chardon, Ohio



LOU P. SULLIVAN
Butte, Montana



MELVYN E. SYRIA
Missoula, Montana



DAVE TARGETT
Park Ridge, Illinois



JAMES W. TAYLOR
Calgary, Alberta



LEIF H. TORGERSON
Ethridge, Montana



THOMAS WARD
Yakima, Washington



DAVID WILLIAMS
Great Falls, Montana



LUCIE WILLSON
Missoula, Montana



GARY E. WOJTOWICK
Harlowton, Montana



Rodney Carrier goes through his paces within the School of Business.



HAROLD L. WORNATH
Lolo, Montana



RAYMOND C. YOUNG
Lewistown, Montana

SENIORS GRADUATING FROM THE
SCHOOL OF BUSINESS ADMINISTRATION
WITH NO PICTURES

GARY D. ANDERSON
Missoula, Montana

RAY O. BATES, JR.
Missoula, Montana

DARRYL L. BRUNO
Butte, Montana

**GARY MARVIN
CARLSON**
Hamilton, Montana

CAROL E. CHAKOS
Billings, Montana

MARTHA E. COMER
Deer Lodge
with Honors

RICHARD L. COX
Billings, Montana

HAROLD K. DONAHUE
Glendive, Montana

JOHN L. EDWARDS
Missoula, Montana

RONALD C. ELLIS
Billings, Montana

WILFRED D. EVERARD
Missoula, Montana

ELIZABETH J. FARMER
Amman, Jordan
with Honors

ROBERT J. FERRARI
Lethbridge, Alberta

TRUDI FOLLINGLO
Missoula, Montana

ROY N. FORD
Gridley, California

KENNETH J. FORDIK
Kalispell, Montana

JOHN B. FRASER
Billings, Montana

LARRY H. GEMBERLING
Billings, Montana

JUNE O. GENGER
Fairfield, Montana

JOHN M. GOOD
Butte, Montana

JOHN M. GREY
Anaconda, Montana

JOEL S. HARRIS
Laurel, Montana

WAYNE A. HINRICHS
Miles City, Montana

WAYNE A. JENSEN
Polson, Montana

JOHN E. KENNEALLY
Butte, Montana

RUSSELL L. LeFOND
Billings, Montana

THOMAS G. LANG
Gillett, Wisconsin

WILLIAM D. LOUGHRIN
Butte, Montana

VICTOR L. LUCIAK
Gleichen, Alberta

WILLIAM B. LYNCH
Missoula, Montana

**WILFRID A.
McCANNEL, JR.**
Chinook, Montana

PRISCILLA K. MCGILL
Central Point, Oregon

EARL E. MORGENROTH
Missoula, Montana

IVAN T. NELSON
Browning, Montana
with Honors

WAYNE L. NELSON
Billings, Montana

GARY R. PAULSON
Malta, Montana

GEORGE R. PRAMENKO
Missoula, Montana

SUKHDEV S. PUNIA
Jodhpur, India

GERALD W. RICHARDS
Chinook, Montana
with Honors

TIMOTHY D. SHEEHAN
Butte, Montana

NEWTON D. SIMMONS
Billings, Montana

LAWRENCE R. SPEZIO
Easton, Pennsylvania

WILLIAM E. STEVENS
Whitehall, Montana

HARRY C. TAHIJA
Butte, Montana

WILLIAM H. THOMAS
Ronan, Montana

BRUCE L. TISOR
Laurel, Montana

DAVID E. WILLIAMS
Klein, Montana

SCHOOL OF FINE ARTS

FACULTY



DEAN
LUTHER A. RICHMAN



DOUGLAS H. BANKSON
Associate Professor,
Drama



FIRMAN H. BROWN, JR.
Chairman, Drama



RICHARD H. JAMES, JR.
Instructor, Drama



ADEN F. ARNOLD
Professor, Art



JAMES E. DEW
Associate Professor,
Art



WALTER HOOK
Chairman, Art



JAMES A. LEEDY
Assistant Professor,
Art



LLOYD OAKLAND
Chairman, Music



EUGENE ANDRIE
Professor, Music



GERALD H. DOTY
Associate Professor,
Music



JAMES A. EVERSOLE
Assistant Professor,
Music



HAROLD H. HERBIG
Instructor, Music



MURIEL J. HEVENER
Instructor, Music



GEORGE HUMMEL
Associate Professor,
Music



DONALD O. JOHNSTON
Assistant Professor,
Music



JOHN L. LESTER
Professor, Music



GEORGE D. LEWIS
Assistant Professor,
Music



WILLIAM MANNING
Instructor, Music



FLORENCE REYNOLDS
Associate Professor,
Music



WILLIAM H. RICHARDS
Assistant Professor
Music



ROBERT RUPPEL
Instructor, Music



KENYARD SMITH
Instructor, Music



EUGENE WEIGEL
Professor, Music



RUDOLPH WENDT
Professor, Music





LYNN HASTINGS
Bozeman, Montana



JENNINE M. FUNK
Music Education
Edgar, Montana



M. ELAINE HOEM
Butte, Montana
with Honors
Music Education



**RICHARD SHERMAN
HOWELL**
Hamilton, Montana
Drama



HAROLD C. HUNT
Missoula, Montana
Music Education
with Honors



LOUISE A. JOHNSON
Prineville, Oregon
Art—with Honors

1962 SENIORS - SCHOOL OF FINE ARTS



THOMAS LARSON
Laurel, Montana
Music Education



JUDITH K. MANZARI
Livingston, Montana
Music Education
with High Honors



**JOSEPH W.
MUNZNERIDER**
Helena, Montana
Organ, with Honors



C. DIANE OLSON
Glasgow, Montana
Music Education



JOHN C. PROVOST
Mile City, Montana
Music Education



LORETTA J. RASH
Forsyth, Montana
Music Education
with Honors



JOYCE B. SCHOTTLER
Austin, Minnesota
Music Education



JAMES H. SNYDER
Missoula, Montana
Music Education



RAYMOND B. WALSETH
Missoula, Montana



RICHARD WHITE
Polson, Montana
Art Education



RICHARD WILLIS
Missoula, Montana
Drama



JANET A. WYNNE
Spokane, Washington
Music Education

SENIORS NOT PICTURED

MICHAEL E. CADIEUX
Banner, Montana
Art

**JAMES E.
STEPHENSON, JR.**
Miles City, Montana
Art

SARAH J. JAMES
Missoula, Montana
Drama with Honors

**ELIZABETH A.
ETCHEMENDY**
Ennis, Montana
Music Education

BONNIE E. GRAHAM
Missoula, Montana
Music Education

LEROY McDONALD
Missoula, Montana
Music Education

DAVID M. THOMAS
Bozeman, Montana
Organ with Honors

MARILYN A. SNYDER
Medicine Hat, Alberta
Piano with High Honors

SCHOOL OF - EDUCATION

FACULTY



DEAN
LINUS J. CARLETON



JAMES W. GEBHART
Associate Professor



IRENE D. GROOM
Assistant Professor



AARON W. HARPER
Associate Professor



ROBERT H. JAY
Assistant Professor



KENNETH V. LOTTICK
Associate Professor



GEORGE H. MILLIS
Associate Professor



JAMES J. MUNRO
Assistant Professor



GENEVA T. PENLAND
Assistant Professor



HARLAN C. RIESE
Assistant Professor



ARCHER S. TAYLOR
Instructor



FRANK J. WATSON
Associate Professor



DIANE A. BARLOW
Whitefish, Montana



GLENN C. BARROWS
Missoula, Montana



BARBARA F. BELL
Boulder, Montana
with Honors



SHARON L. BLASZEK
Missoula, Montana



ELBERT A. BORDEN, JR.
Artesia, California



PAULA M. BOULTER
Butte, Montana

1962 SENIORS SCHOOL OF EDUCATION



EDWARD P. CANTY
Butte, Montana



ROBERT C. D'EVILYN
Dillon, Montana



DON D. DOBERFUHL
Portland, Oregon



NANCY J. ENGELHARDT
Billings, Montana



JORDIS K. ERICKSON
Great Falls, Montana



SHARON L. EVERSON
Plentywood, Montana



GAIL PAIGE GOOD
Phillipsburg, Montana



BETTY JO HOFFMAN
Missoula, Montana



THOMAS H. HOLMES
Polson, Montana



**VIRGINIA HANSON
JENSEN**
Missoula, Montana



ELIZABETH JOHNSON
Beaverlodge, Alberta



ANDREA L. KAISERMAN
Coeur d'Alene, Idaho



DOUGLAS J. KNAPTON
Whitefish, Montana



KATHRYN A. KNUTSON
Windham, Montana



SHARON LaVON KOON
Great Falls, Montana



VERNA J. KYALE
St. Ignatius, Montana



VIRGINIA M. LARSON
Jamestown, No. Dakota



KAREL A. LORENZEN
Mohall, No. Dakota
with High Honors



VIRGINIA L. McLAURY
Missoula, Montana



JOEL D. McVEY
Great Falls, Montana



MARY ELLEN MAHAR
Saginaw, Michigan



RAYMOND MARTINICH
Butte, Montana



ELAINE MELHOSE
Vulcan, Alberta



BRYCE MEYER
Prospect Hts., Ill.



KATHERINE H. MILLHOUSE
Kalispell, Montana



MICHAEL S. MYRHOW
Cut Bank, Montana



MARY LYNN OLSON
Great Falls, Montana



DAVID OSWALD
Warner, Alberta



ELLEN J. PARKER
Troy, Montana
with High Honors



MARGARET T. PHALEN
Chinook, Montana



PEARL E. POHLMAN
Missoula, Montana
with Honors



ANTON RAMBUR
Carson, No. Dakota



KARIN R. RENWICK
Miles City, Montana



CONNIE J. RUDD
Alhambra, California



SHARON K. SIROKMAN
Missoula, Montana



ANNETTE C. SMITH
Missoula, Montana
with Honors



SIDNEY R. STEWART
Missoula, Montana



CHARLES T. STORFA
Bigfork, Montana



Rodney Bates, an education major, conducts a class in preparation for practice teaching.

1962 SENIORS - EDUCATION



R. DAVID TEMPLEMAN
Anaconda, Montana



JANE THOMAS
Mandan, North Dakota



SALLY H. THOMPSON
Somers, Montana



ELLEN A. THORWARDSON
Billings, Montana



BARBARA J. TOBIN
Missoula, Montana



KAREN M. TOMSIK
Great Falls, Montana



ANDREW E. WILDE
Milwaukee, Wisconsin



WALTER R. WINSLOW
Whitefish, Montana

SENIORS NOT PICTURED

HELEN T. BELLER
Missoula

THELMA Z. BENSCHOTER
Little Falls, Minnesota

CAROL A. BJORK
St. Ignatius, Montana

FREDERICK A. BLACKMAN
St. Ignatius, Montana

SHEILA C. BUCK
Kalispell, Montana
with High Honors

NATALIE N. CANNON
Helena, Montana
with High Honors

JOSEPH W. CLARK
Cuf Bank, Montana

GORDON N. CRANDELL, JR.
Scobey, Montana

MARIAN C. CREACH
Helena, Montana

DONNA M. GOODRICH
Plains, Montana

BARBARA JO GRANT
Solana Beach, California

ROBERT F. HARLIN
Hardin, Montana

MARIE R. HOUGH
Missoula, Montana

ALFRED H. KALLAND
Baker, Montana

E. CLARINE KEAYS
Clinton, Montana
with High Honors

JUDITH CAROL LONNER
Stevensville, Montana

KENNETH G. MCKINNIE, JR.
Chinook, Montana

BETTY JEAN MALMSTAD
Missoula, Montana

JOHN A. MATTHEWS II
Helena, Montana

MARTIN J. MENDEL
Winitred

MARY T. NAKAMURA
Missoula, Montana
with High Honors

JOHN L. OLSON
Great Falls, Montana

JAMES E. PARTRIDGE
Lethbridge, Alberta

OLINE R. PEDERSON
Sidney, Montana

JAMES D. PINSONEAULT
St. Ignatius, Montana

MARY JEAN ROSS
Lynn, Massachusetts

RICHARD R. RUNSER
Tolleson, Arizona

CHRISTINA M. TROXEL
Missoula, Montana
with Honors

ANGELO N. VEROULIS
Great Falls, Montana

DENIS E. YEAGER
Havre, Montana

SCHOOL OF FORESTRY

FACULTY



DEAN ROSS A. WILLIAMS



ARNOLD W. BOLLE
Professor, Forestry



JAMES F. COTTER
Special Lecturer, Forestry



JAMES L. FAUROT
Assistant Professor,
Forestry



FREDERICK L. GERLACH
Assistant Professor,
Forestry



JOHN R. HOST
Assistant Professor,
Forestry



O. B. HOWELL
Assistant Professor,
Forestry



JOHN P. KRIER
Professor, Forestry



GORDON D. LEWIS
Assistant Professor,
Forestry



LAWRENCE C. MERRIAM, JR.
Assistant Professor,
Forestry



MELVIN S. MORRIS
Professor, Forestry



THOMAS J. NIMLOS
Assistant Professor,
Forestry



WILLIAM R. PIERCE
Assistant Professor,
Forestry



ROBERT W. STEELE
Assistant Professor,
Forestry



RICHARD D. TABER
Associate Professor,
Forestry



VOLBERT VON DEICHMANN
Assistant Professor,
Forestry



RICHARD J. ABERNETHY
Woodhaven, New York
Forestry



DAVID F. ALDRICH
Missoula, Montana
Forestry



THOMAS J. ALLEN
West Allis, Wisconsin
Forest Conservation



ROBERT E. BURGAN
Deer Lodge, Montana
Forestry



RICHARD R. BIRGENHEIMER
Harlowton, Montana
Forestry
with Honors



GEORGE L. BERNHARD
San Francisco, Calif.
Forestry

1962 SENIOR SCHOOL OF FORESTRY



ROBERT S. BETTESWORTH
Longview, Washington
Forestry



WILLIAM C. BIVIN, JR.
Twin Falls, Idaho
Forestry



"Oh yes, we foresters are among the better dressers on campus."



RICHARD L. BLACK
Missoula, Montana
Forestry



MALCOLM G. BROATCH
Cochrane, Alberta
Forestry



RICHARD R. BUECH
Helena, Montana
Forestry



TONY C. CARLSON
Missoula, Montana
Forestry
with Honors



DOEHLER E. CARTWRIGHT
Troy, Montana
Forestry



RALPH M. CONRAD
Missoula, Montana
Forest Conservation
with Honors



WILLIAM H. E. DAVIS
Jackson, Michigan
Forestry



GEORGE K. DERN
Newcastle, Wyoming
Forest Conservation



LARRY A. DES ROCHES
St. Johns, No. Dakota
Forestry



ROBERT A. ELLIOTT
Edmonton, Alberta
Forestry



LOREN A. GLADE
Missoula, Montana
Forestry



CHARLES R. GRAHAM
Cody, Wyoming
Forestry



GARY R. GREGORY
Missoula, Montana
Forestry



CURTIS O. HEIDLEBAUGH
Rugby, No. Dakota
Forestry



"Bertha", the foresters beloved moose must feel much better in this setting than in one of the girls dorms.



KENNETH E. HORNUNG
Highland Park, Illinois
Forestry



ARTHUR M. HOSTERMAN
Miles City, Montana
Forestry



WAYNE C. HOVEY
Essey Junction, Va.
Forestry



JOHN P. INMAN
Deer Lodge, Montana
Forestry
with High Honors



EINAR L. JOHNSON
Fryburg, No. Dakota
Forestry



NORMAN BRUCE KAUFMAN
Rexford, Montana
Forestry



JAMES S. LAMBERT
Missoula, Montana
Forest Conservation



MARVIN D. LeNOUE
Missoula, Montana
Forestry



ALF R. LINDGREN
Colville, Washington
Forestry



HENRY J. MADER
Philadelphia, Penn.
Forestry



LAURENCE M. MAGONE
Libby, Montana
Forestry
with Honors

1962 SENIORS

FORESTRY



ROBERT H. MEINROD
Columbus, Ohio
Forestry



JAMES I. MERSON
Missoula, Montana
Forestry



ALBERT C. MICHAEL
Missoula, Montana
Forestry



PHILIP R. POULSEN
Bettendorf, Iowa
Forestry



RUDY W. REIMOLD
Bremerton, Washington
Forest Conservation



RONALD F. ROGINSKE
Missoula, Montana
Forestry



ROBERT J. SHERVE
Pipestone, Minnesota
Forestry



CARL H. STEGALL
Springfield, Ohio
Forest Conservation



CHARLES R. WATTS
Whitehall, Montana
Forestry
with Honors



RONALD J. YOUNG
Moose, Montana
Forestry

SENIORS NOT PICTURED

RAYMOND W. ABBOTT
Missoula, Montana
Forestry

RICHARD K. BARCOCK
Great Falls, Montana
Forestry

RONALD L. BARTLEY
Missoula, Montana
Forest Conservation

RAYMOND C. BENTZEN
Sheridan, Wyoming
Forestry

ROBERT W. BOSWORTH
Silver City, New Mexico
Forestry

CHARLES D. BUTTS
Libertyville, Illinois
Forestry
with Honors

CARL H. CAIN
Coronado, California
Forestry

JAMES W. CARR
Seward, Nebraska
Forestry

WESLEY C. CHESTON
Natal, British Columbia
Forestry

CLARENCE B. CROFT
Claremont, N. Hampshire
Forestry

ROGER S. DOBSON
Huntington, New York
Forestry

DONALD L. GOODERMOTE
Missoula, Montana
Forestry

RICHARD A. GUILMETTE
Missoula, Montana
Forestry

GERALD E. HAZEN
Missoula, Montana
Forestry

CHARLES V. JANDA
Missoula, Montana
Forest Conservation

THOMAS J. KOVALICKY
Wisdom, Montana
Forestry

THOMAS W. LAWRENCE
Missoula, Montana
Forestry

LEROD D. LIMPUS
Winfred, Montana
Forestry

CRAIG JEROME LINDH
Missoula, Montana
Forestry

FRED E. MCBRIDE
Missoula, Montana
Forestry

JOHN F. McCULLOCH
Bozeman, Montana
Forestry

TERRENCE W. MATCHETT
Chinoak, Montana
Forestry

NEIL R. MEYER
New Carlisle, Ohio
Forestry

RICHARD H. MILLER
Oneida, New York
Forestry

CHARLES W. MOSIER
Pittsburg, Kansas
Forestry

NONAN VIRIL NOSTE
Missoula, Montana
Forestry

EDMOND C. PACEE
Milwaukee, Wisconsin
Forestry

CHARLES ADRIAN PETERSON
Greybull, Wisconsin
Forestry

GLENN W. PETERSON
Trenton, New Jersey
Forestry
with Honors

LLYOD L. REESMAN
Missoula, Montana
Forestry

BRYAN H. RIVER
Oak Park, Illinois
Forestry

DARRELL LLOYD RUMLEY
Missoula, Montana
Forestry

DON F. SHALHOPE
La Grange, Illinois
Forestry

TILFORD C. SHIPE
Rexford, Montana
Forestry

THOMAS I. SILVER
Aurora, Illinois
Forestry

DAVID G. SIME
Gilby, No. Dakota
Forestry

JOHN STEPHENSON
Davidsville, Pennsylvania
Forestry

DEAN J. WEELEN
Petersburg, Alaska
Forestry

KENNETH T. WORTHINGTON
Calgary, Alberta
Forestry

SCHOOL OF JOURNALISM



NATHAN B. BLUMBERG
Dean

FACULTY



EDWARD B. DUGAN
Professor



DOROTHY M. JOHNSON
Assistant Professor



FREDERICK T. D. YU
Associate Professor



ROY E. COTTER
Sidney, Montana
with Honors



THOMAS J. FLAHERTY
Red Lodge, Montana



DOUGLAS A. KIENITZ
Plentywood, Montana



ALEXANDER P. MADISON
Missoula, Montana
with Honors



JOHN J. SCHULZ
Missoula, Montana



PATRICIA J. SHAW
Deer Lodge, Montana

1962 SENIOR JOURNALISM

NOT PICTURED



MARIE P. STEPHENSON
Eureka, Montana



ROBERT L. TEMPLETON
Medina, Washington



FRANCIS E. WALSH
Missoula, Montana



JANE K. WYNN
Rome, Ohio

JACK C. GILLULY
Helena, Montana
GAYLORD T. GUENIN
Billings, Montana
LYLE E. HARRIS
Kalispell, Montana
GERALD R. HOLIDAY
Libby, Montana
RAY S. MAIDMENT, JR.
Plymouth, Michigan

JUDITH B. ROLLINS
Billings, Montana
with Honors
JOHN P. SCHROEDER
Glasgow, Montana
EDWARD E. SIBBALD
Calgary, Alberta
JUDITH ELLEN ZAESKE
West Allis, Wisconsin

SCHOOL OF PHARMACY

FACULTY



DEAN ROBERT L.
VAN HORNE



GORDON H. BRYAN
Professor

FRANK A. PETTINATO
Assistant Professor



CHARLES W. ROSCOE
Assistant Professor



HARRIETTE ROSCOE
Supervisor of
Prescription Pharmacy



JOHN L. WAILES
Assistant Professor



JOHN F. AMBROSE
Missoula, Montana



ROBERT J. CAMPBELL
Sidney, Montana



LYLE MARSHALL
GLASCOCK
Fort Benton



GARY HELVIK
Wibaux, Montana



MARSHALL ORR
HOLMBERG
Hot Springs, Montana



THOMAS H. MITCHELL
Dillon, Montana

1962 SENIORS



ERNEST M. RATZBURG
Big Arm, Montana



DAVID B. ROLL
Joliet, Montana
with High Honors



NEIL E. SNYDER
Great Falls, Montana

NOT PICTURED

JOHN D. BEEBE, JR.
Sandpoint, Idaho

CHARLES J. BIOTTI
Kelllogg, Idaho

PETER M. DAVIS
Great Falls, Montana

DANIEL F. DRISCOLL
Butte, Montana

EUGENE R. HANSON
Wolf Point, Montana

ALLAN L. HEDMAN
Whitefish, Montana

JAMES G. HOVE
Missoula, Montana

RONALD E. LARSON
Great Falls, Montana

ARTHUR A. LINDLIEF
Whitefish, Montana

RUTH MAE POETTER
Bozeman, Montana

VERNICE A. SULLIVAN
Missoula, Montana
with Honors

JUDITH E. WOLFE
Missoula, Montana
with Honors

SCHOOL OF OF LAWS

FACULTY



ROBERT E. SULLIVAN
Dean



BURTON C. AGATA
Assistant Professor



RICHARD V. BARNDT
Assistant Professor



EDWIN W. BRIGGS
Professor



GARDNER CROMWELL
Associate Professor



RODNEY M. HOUGHTON
Law Librarian
Assistant Professor



EDWARD L. KIMBALL
Associate Professor



DAVID R. MASON
Dixon Professor



LESTER R. RUSOFF
Professor



ALBERT W. STONE
Associate Professor

Dignitaries at the Law School Dedication in Sept. 1961, seated left to right: Rev. C. W. Sterling, Judge G. H. Boldt, Justice T. C. Clark, J. C. Satterfield, Judge W. D. Burray, Rev. J. M. Gilmore. Standing from left: Dean Robert Sullivan, Walter Pope, Dean O. J. Hollis, President H. K. Newburn, W. T. Boone, Samuel D. Thurman, Chief Justice J. Harrison, Ben Berg, Jr.





RICHARD WILLIAM ANDERSON
Whitehall, Montana
B.A. in Speech
Montana State University, 1960



KENNETH DONALD BEYER
Missoula, Montana
A.B. in Economics
Illinois Wesleyan University, 1959



ROBERT J. BROOKS
Missoula, Montana
B.A. in History and Political Science
Montana State University 1958

1962 PROFESSIONAL DEGREES - BACHELOR OF LAWS



ROBERT CORONTZOS
Great Falls, Montana
with High Honors
B.S. in Business Administration
College of Great Falls, 1959



CONRAD B. FREDRICKS
Helena, Montana
B.S. in Chemistry,
Montana State College, 1955



ALEXANDER A. GEORGE
Missoula, Montana
B.A. in Business Administration
Montana State University, 1960



RICHARD WILLIAM JOSEPHSON
Billings, Montana
B.A. in Economics,
Montana State University, 1959



CHARLES M. JOSLYN
Great Falls, Montana
B.A. in Sociology
College of Great Falls, 1958



CHARLES F. MARIS
Roundup, Montana
B.A. in Sociology
University of Washington, 1958

1962 PROFESSIONAL DEGREES - BACHELOR OF LAWS



GEORGE L. MITCHELL
Polk, Arizona
B.A. in English
University of Arizona, 1961



RICHARD J. PINSENEAULT
St. Ignatius, Montana
B.A. in Education,
Montana State University, 1953



JOHN N. RADONICH
Anaconda, Montana
B.S. in Business Administration
Montana State University, 1960

1962 PROFESSIONAL DEGREES - BACHELOR OF LAWS



JAMES WILLIAM THOMPSON
Rye, New York
B.S. in Business Administration
Montana State University, 1958



THOMAS EDWARD TOWE
Circle, Montana
with Honors
A.B. in Political Science,
Earlham College, 1959



KENNETH R. WILSON
Worcester, Massachusetts
B.A. in History,
Clark University, Massachusetts, 1962

GRADUATE STUDENTS AND SPECIAL STUDENTS



THOMAS P. BULLOCK
Missoula, Montana
Graduate Student
Political Science



BONNIE CHO
Chong Re Ku Korea
Graduate Student
English



ROLAND L. ELLINGSON
Missoula, Montana
Graduate Student
Education



RONALD R. GARTON
Missoula, Montana
Graduate Student
Wildlife Tech.



JULIAN W. GUAY
Edmonton, Alberta
Master of Science in
Biological Sciences, B.A.
in Education Montana
State University, 1960



MYRNA GEE GUAY
Missoula, Montana
Degree of Master of Arts
in Guidance and Counsel-
ing, B.A. in Education,
Montana State University
1960.



GYU WHAN LEE
Bloomington, Ind.
Graduate Student
Education



PICININI PIERGIORIO
Genova, Italy
Special Student on
Fullbright Scholarship



JAMES J. SCHNEIDER
Helena, Montana
Graduate Student
Business Administration



Outstanding Students

DEPARTMENTS HONOR OUTSTANDING STUDENTS

While serving as associate editor on the yearbook staff and reviewing other yearbooks I have found that there is a lack of recognition to outstanding students. A University must build its athletic stars, have its queens, but its prime objective is to build scholars and advance higher education. With this idea in mind I decided, as editor, to incorporate a new section to give outstanding students and scholarship due recognition along with the fond memories of college which the Sentinel usually covers very thoroughly.

In an attempt to bring this recognition to outstanding students I asked the Department Heads to meet with their faculty members to pick the student whom they consider to be deserving of special honor in that department. Scholarship, leadership, and service are the three basic attributes considered by those selecting the students.

Credit must be shared with Cyrile Van Duser, Sentinel Advisor, for her encouragement and help, and to the "Yucca", No. Texas State College yearbook, for the idea of how to present such a section as this. My thanks to the faculty for their contributions.



John Garfield Benton

Army ROTC

John G. Benton, Junior from Silver Spring, Maryland, was selected for this honor by the Army ROTC Department. John is a Biological Science and Education Major, a member of Theta Chi social Fraternity and Phi Alpha Theta history honorary. He has received the Distinguished Military Student award and the Daughters of the American Revolution award. Mr. Benton will spend the summer working for the U.S. Forest Service in Missoula and will continue his education fall quarter.



Twila Bolin

Sociology

The Sociology Department picked Miss Twila Bolin as its outstanding student. Twila a senior from Missoula is a member of Alpha Kappa Delta—sociology honorary and served on publicity committee of ASMSU. Miss Bolin received a graduate assistantship from MSU and plans to continue her education fall quarter 1963.

Linda Berg

Microbiology

Another Missoula girl, Linda Marie Berg, is the outstanding student chosen by the Microbiology Staff. Miss Berg, a senior, is a member of Phi Sigma—biological science honorary and received the Phi Sigma Scholarship Award at the Awards Convo held June 1st. Linda was a member of Angel Flight her freshman year.





John U. Carlson

History

As the 29th Rhodes Scholar from Montana, John Carlson will receive a stipend of about 750 British Pounds per year for two years study at Oxford University and may apply for a third year. John, a senior from Terry, Montana, representing the History Department, is a "straight A" student, works parttime in the University Museum, a member of Model UN, and served as Vice President of ASMSU. He is a member of Bear Paws, Silent Sentinel, Phi Alpha Theta—history honorary, and Phi Kappa Phi—scholastic honorary. Sigma Phi Epsilon is John's fraternity.

Jerry Colness

Radio and Television

The voice Montana heard on the University Concert Hall Broadcast, was that of Jerry Colness, outstanding student of Radio-T.V. He is a member of Sigma Alpha social fraternity, Bearpaws, Silent Sentinel and is a senior delegate to Central Board. Musically inclined Jerry is a member of Jubileers and the A Cappella Choir. He is the recipient of the A. J. Mosby Radio-Television Journalism Award.

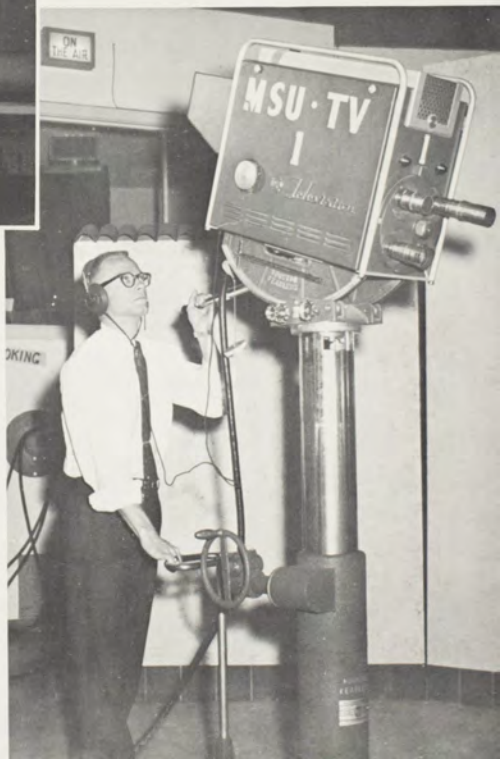

Gary Du Vall

Chemistry

Gary A. Duvall, a senior from Deer Lodge, Montana, represents the Chemistry Departments choice for honors. Gary will serve as a research assistant to Dr. Richard Juday, of the MSU Chemistry Department, for the summer and plans to do graduate study as a graduate assistant here at MSU in 1962-63.

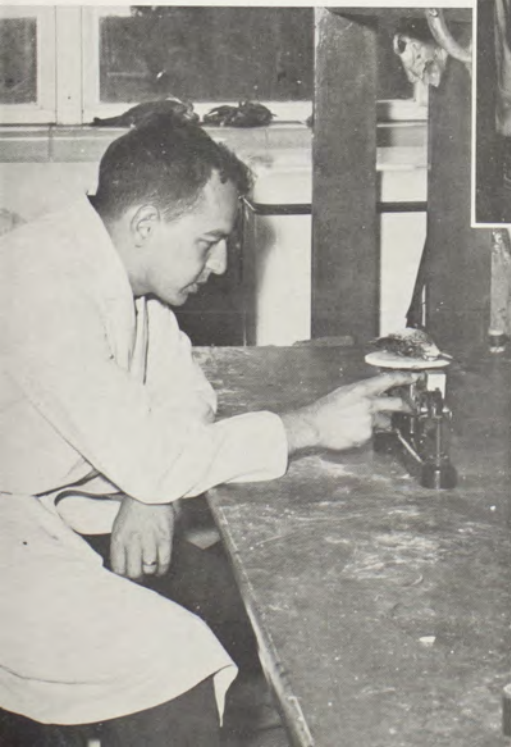

Richard Ellis

Wildlife Technology

The outstanding Wildlife Technology student is Richard Ellis a senior from Spearfish, South Dakota. Dick's activities include Wildlife Club, a private pilot, and the American Rifleman Association. He is married and has a new baby in the house. Mr. Ellis was awarded the Montana Cooperative Wildlife Research Unit Fellowship for 1963.



Mary Fedson

Zoology

A transfer student from Wellesley College, Mass., in 1960 and coming from Stamford, New York, Mary Fedson was chosen as the outstanding Zoology student. "Although a junior, her qualifications for this recognition are far beyond any student we could name," states the Zoology staff. Mary received the Tri-Delt National Scholarship for 1961-62 and a University scholarship in 1962. Miss Fedson is a member of Montana Forum and found time for participation in women's intramural sports.

John G. Griffith

AIR Science

Distinguished Military Cadet John Griffith, senior Business Administration Major, receives a helping hand from his Mother upon receiving his 2nd Lt. bars (right): John comes from Missoula and is an outstanding student scholar—belonging to such honorary organizations as Bear Paws, Silent Sentinel, Alpha Kappa Psi, and receiving the Montana Building and Loan League Scholarship. The Air Science representative is a member of Sigma Phi Epsilon social fraternity and fall quarter 1961 John was Air Force ROTC Cadet Wing Commander.



Deanna Hall

Biological Science and Botany

Deanna L. Hall was selected by two departments for outstanding student honors; Biological Sciences and Botany. Deanna, a senior in Biological Sciences from Missoula, is a member of Phi Sigma (Sec.-Treas. 1961-62), and Phi Kappa Phi, National honorary society. Miss Hall was research assistant to Dr. Stein in radiation biology here at MSU. The summer of 1961 and again this coming summer she will be research assistant for Dr. H. Tuastler at the Brookhaven National radiation lab in New York. She received the Morton John Elrod Memorial Prize at the Awards Convo and has received a graduate assistantship to the University of Washington (Seattle) for graduate work toward her masters and Ph.D. degree.

Felicia Mae Hardison

Foreign Language

Felicia Hardison, a senior majoring in French at MSU was awarded a Fulbright Scholarship to the University of Caen in Normandy, France, and was selected for the outstanding student by the Department of Foreign Languages. Felicia was active in dramatics, serving as president of Montana Masquers, and was initiated into Royal Masquers, and received the Danile Bandmann Award for her outstanding work in drama. In 1961 and 1962 Miss Hardison received the French Consul General's Award for scholarship in French. Her other activities include Delta Delta Delta sorority, Alpha Lambda Delta, Spurs, and Phi Kappa Phi. "Bon Voyage"—Felicia.





Sarah James

Drama

Bo Brown (left) presents Mrs. Sarah James, her Masquer "Oscar" as the best directing award for "The Contrast", a senior student directed play. Mrs. James has costumed all Drama Department shows for the past three years, is an excellent student and has contributed a great deal to the betterment of the University through her participation in theatre. Drama's outstanding senior comes from South Bend, Indiana, and has attended Northwestern University. Sarah was initiated into the Royal Masquers spring quarter.

Louise Johnson

Art

Graduating with honors in Art, Louise Johnson of Prineville, Oregon, represents that department in this honor section. Louise, a very active scholar, has served as a Spur, President of Mortar Board, Panhellenic President, Secretary-Treasurer of Alpha Lambda Delta, Sec.-Treasurer of Montana Forum, Vice-President and President of her sorority—Sigma Kappa. In her junior year she was a junior sponsor, served as Chairman of Visiting Lectures Committee, and chosen as Outstanding Junior Woman by Matrix Table. Her Senior year she was selected as a Little Sister of Minerva by the SAE's. Miss Johnson plans to go on into graduate studies this coming fall.



Janice Jordan

Home Economics

Representing the Home Economics Department is Janice Jordan of Billings, Montana. Janice, graduating with honors, was past President of Alpha Lambda Delta, a Spur, and member of the Newman Club. Her sorority is Delta Delta Delta and she belongs to the Home Ec Club and a member of Beta Epsilon, Home Economics honorary. As for the future teaching and marriage appears to be next—early in the fall.



Dorothy E. McBride

Political Science

Dorothy McBride, a Liberal Arts Major graduating with high honors, was selected as the outstanding student by the Political Science Department. Dorothy, because of her outstanding abilities and interest, has been awarded the NDEA Graduate Fellowship to Vanderbilt University in Nashville, Tenn., for three years to complete a Ph.D. degree in Political Science. Her activities include Assoc. Editor of the 1960 Sentinel; Model UN Delegate in 1961; Chairman, Visiting Lectures Committee, and Orientation week group leader for two years. Honor groups include Spurs, Alpha Lambda Delta, Phi Alpha Theta (history honorary), Mortar Board, and Phi Kappa Phi. Miss McBride belongs to Delta Gamma sorority, of which she served as Vice President and comes from Butte.



Alexander P. Madison

Journalism

Sigma Delta Chi, men's professional journalistic society, awarded its annual citation for the outstanding male graduate to Alexander Madison, of Missoula, Montana. He also received the SDX Scholarship Award Certificate for the graduating senior with the highest scholastic average in Journalism. Mr. Madison is a member of Newman Club, Kappa Tau Alpha, "J" school honorary, and recipient of the Sigma Delta Chi Kaimen service Award in 1961. Al works for the University press during the school year.



Joseph W. Munzenrider

Music

Chosen to represent the Department of Music is Joe Munzenrider from Helena, Montana. Joe, a senior, graduated with honors in music, specializing in Organ. He served as assistant University Carillonneur, and Associate of the American Guild of Organists (AAGO). Mr. Munzenrider is a member of Phi Mu Alpha Sinfonia, honorary music fraternity.



Bob O'Billovich

Health, Physical Education
and Athletics

A candidate for all-American Honors in football, Bob O'Billovich a graduating senior from Missoula was selected as the outstanding student for Health and Physical Education and Athletics. Bobby, an exceptionally well rounded athlete, was a Grizzly quarterback, a basketball star, and on the U Baseball team. In 1961 he received the Dragstedt Trophy as the seasons most valuable player in basketball. This year he received the John F. Eaheart Award for Best MSU Defensive Player of the season in basketball and the Grizzly Cup presented to the athlete of good scholastic record who has been outstanding in service to MSU. Bob is a member of Silent Sentinel and has signed a pro-football contract with the Denver Broncos.

Ellen Parker

Education

Elementary Education is the major of Ellen Parker representing the Education Department. Ellen, a senior from Troy, Montana, is a member of Delta Delta Delta sorority, serving as rush chairman, and Panhellenic representative. In her Junior year she was a junior sponsor to the freshman dorms and served as AWS Secretary. Miss Parker is a member of Spurs and Mortar Board, women's honoraries, and Phi Kappa Phi, National Honorary Society.



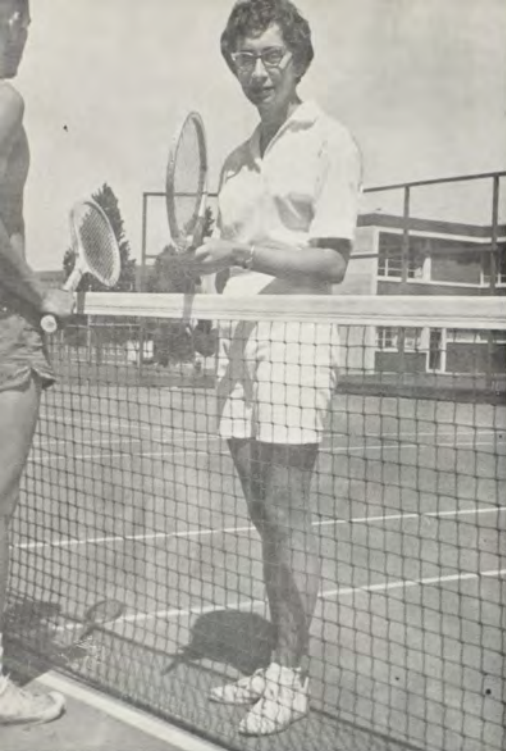

Judith C. Thomas

Women's Health and
Physical Education

The Department of Health and Physical Education for Women selected Judy Thomas, senior from Lewistown, Montana for honors. Judy was President of W.R.A., a Junior sponsor, a member of Aquamaids, and Sigma Kappa is her sorority. Judy belongs to Tanan of Spur women's service honorary, and Lambda Rho. She plans to do advanced study toward her Masters Degree.

Thomas F. Walker

Geology

Geology student, Thomas Walker was selected by that department as outstanding student. He has maintained a B+ average overall during his college career, and a 3.65 average in his chosen field. Thomas, a senior from Great Falls, Montana is a member of Sigma Gamma Epsilon—Geology honorary, and was recipient of the Sigma Gamma Epsilon Award at the Awards Convocation June 1st.



Elma R. Knowlton

ENGLISH

Graduating with high honor Elma Knowlton of Butte, Montana, represents the English Department's selection. Miss Knowlton is a member of Delta Gamma social sorority and belongs to such honoraries as Mortar Board, Phi Alpha Theta history honorary, Phi Kappa Phi scholastic honorary and recipient of the Joyce Memorial Award in English.



David B. Roll

Pharmacy

ALAIINE HUETRIC RESEARCH Grant recipient for graduate study toward a Ph.D. degree in Pharmaceutical Chemistry at the University of Washington (Seattle), Dave Roll represents the Pharmacy Department. Dave, from Joliet, Montana worked under Dr. Roscoe for two years with a National Science Foundation undergraduate research award. He has received four university scholarships and is a student member of APhA, Rho Chi-pharmacy honorary, and Phi Kappa Phi. Mr. Roll is also recipient of the Bristol Award from pharmacy and The Lehn and Fink Pharmacy Award.



William Palmer

Anthropology

Selected by the Department of Anthropology, Bill Palmer, a senior from Polson, Montana, is an active member of Alpha Tau Omega social fraternity. A University scholar for two years and a member of Alpha Kappa Delta honorary, Bill has served as a group leader, leadership camp chairman, and is a member of traditions board.

Marvin LaNoue

FORESTRY

Representing the School of Forestry is Marvin LeNoure. Marvin is a transfer student from N.D. State School of Science and comes from Kent, Minnesota. As a very active member in forestry he served as president of the Forestry Club and is a member of Montana Druids—forestry honorary.



James W. Thompson

Law

From Billings, Montana, James W. Thompson represents the Law School. Jim received his B.S. in Business Administration with honors here at MSU in 1958 and his C.P.A. in 1959. Accounting internship with Haskins and Sells, CPA's, Seattle, and Arthur Young and Co., CPA's, New York. Extra-curricular activities include Sigma Chi social fraternity; Phi Delta Phi Legal fraternity; Editor, Montana Law Review; and the Law School Honor Committee. 1959-60 Jim was instructor in Business at Eastern Montana College of Education and in 1961 a part-time instructor in Business at MSU. He received the Allan Smith Company Award (Law) at the awards convocation.

AWARDS AND PRIZES

A. J. Mosby Radio-Television Journalism Award

Jerry L. Colness
Ray S. Maidment, Jr.

The 1904 Class Prize

John M. Ulvila

Phi Chi Theta (Business Administration)

Jean A. Buldhaupt
Marva K. Christian

Phi Delta Phi (Law)

Robert Corontzos

Phi Kappa Phi Scholarship

Mary Lou Cushman

Phi Sigma Scholarship Award (Biological Science)

Linda M. Berg
Edwin W. House

Phi Mu Epsilon Awards

Barry P. Davis
John M. Ulvila

Pin Cushion Training Scholarship (Home Economics)

Susan Jo Wetzel

Presser Foundation Scholarships (Music)

Marlene V. Bachelder
Lorna C. Mikelson

Procter and Gamble Trophy (Home Economics)

Andrea G. Le Suer

Quesenberry Memorial Award (Forestry)

Stephen A. Haglund

Rexall Trophy (Pharmacy)

Daniel F. Driscoll

Rho Chi Prize (Pharmacy)

Myra L. Shults

Rocky Mountain Mineral Law Foundation Scholarship

John N. Radonich

George Sayer Memorial Award (Education)

Linda K. Smith

Sigma Delta Chi Citation for Outstanding Male Graduate (Journalism)

Alexander P. Madison

Sigma Delta Chi Journalism Scholarship Award

Alexander P. Madison

Sigma Gamma Epsilon Award (Geology)

Thomas F. Walker

Allen Smith Company Award (Law)

James W. Thompson

David B. Smith Memorial Prize in Psychology

Robert B. Means

DeLoss Smith Memorial Scholarship (Music)

Ann D. Avery

Carl J. Snyder Scholarship (Pharmacy)

Colleen Adams

Dean Stone Award (Journalism)

Printee L. C. Bowler

The Robert Struckman Memorial Award (Journalism)

Suzanne K. Lintz
Donna W. Wilson

Tanan of Spur Scholarships

Susan M. Bickell
Joan I. Keley

Morton John Elrod Memorial Prize

Deanna Lynn Hall

Faculty Women's Club Junior Scholarship Prize

Sally A. Holten

Faculty Women's Club Scholarships

Patricia M. Brennan
Lena J. Verwolf

Forestry Alumni Memorial Award

Robert E. Burgan

Bureau of National Affairs Award (Law)

Charles F. Maris

Olaf J. Bue Memorial Award (Journalism)

John E. Frook

Chemical Rubber Company Achievement Awards

Thomas S. Griffin
Marloigh C. Sheaff

Chemistry Alumni-Faculty Award

Gloria M. Eudaily

Cobb Foundation Awards

Barbara R. Boorman
Ronald P. Bussinger

Sidney J. Coffee Scholarships (Pharmacy)

Nancy E. Good
Myra L. Shults

Consul General's Awards in French

Felicia M. Hardison
Autumn S. Holtz
Kenneth W. Koenig
Penelope H. Loucas

Consul General's Award in German

Raymond K. Bruce

John Crowder Memorial Scholarship (Music)

Larissa Janczyn

Aber Memorial Prize in Oratory

Charles Kirk Buls
Donald W. Torgrenud, Jr.
William P. White

Alpha Kappa Psi Awards (Business Administration)

Gerald W. Richards

Alpha Lambda Delta Scholarship Award

Judith Kay Manzari

The American Foundation for Pharmaceutical Education Scholarships

John R. Dahlin, Jr.
Arthur E. Emmett
DeWayne L. McAlear
Richard R. Rognas

Bob O'Billovich receives the Grizzly Cup from
Dean Carlton.





John Ulvila receives the Phi Sigma Scholarship Award from Dean Carlton.

The Art Department Awards

David M. Askevold
Gene D. Buck
Sharon L. Fredrickson
Louise A. Johnson
Jane B. Nelson

Associated Women Students Memorial Scholarship

Marilyn A. Lindskov

Bancroft-Whitney Award (Law)

George L. Mitchell

Bristol Award (Pharmacy)

David B. Roll

Teel Memorial Scholarship (Music)

Larry L. Luke

B. E. Thomas Memorial Award (Spanish)

Mary Louise Hoppe

Silas R. Thompson Jr. Memorial Scholarship (Forestry)

Henry L. Goetz

UBEA-Smead Award (Business Administration)

Martha E. Comer

Union Bank and Trust Company Estate Planning Award (Law)

George L. Mitchell

The Dave Vescey Prize (History)

Don E. Cornelius

Wall Street Journal Award

Robert Corontzos

Wall Street Journal Achievement Award

Ivan T. Nelson

O. S. Warden Award (Journalism)

Dean C. Baker
Elizabeth A. Sappenfield

Charles W. Waters Memorial Award (Botany)

Richard K. Garric

Missoula Rotary Club Scholarship (Business Administration)

Leonard D. Noyes

Montana Bankers Association Scholarship

Terry W. Payne

The Montana Building and Loan League Scholarships

Gerald R. Allen
Patricia P. Bragg
Michael R. Brown
Kenneth H. Werner

Montana Community Antenna Television Association Award (Journalism)

Kay I. Edwards

The Montana Congress of Parents and Teachers Award

Sarah Jane Bright

Montana Motor Transport Scholarship

Jeffrey J. Wollaston

The Montana Society of Certified Public Accountants Scholarships

Gerald W. Richards
Harold E. Wolff

Mortar Board Scholarship Cup for Freshman Woman

Margaret Allene O'Brien

The Joyce Memorial Award (English)

Elma R. Knowlton

Kappa Alpha Theta Award in Speech Pathology and Audiology

Karen L. Dutt

Lawyers Title Award

Robert Corontzos

The Lehn and Fink Pharmacy Medal

David B. Roll

The N. J. Lennes Mathematics Scholarships

Arlo D. Hendrickson
Anton Kraft
George W. Trickey
Dennis D. Williams

Merck Book Awards (Pharmacy)

Vernice Ann Sullivan

Justin Miller Prize (Law)

Douglas C. Allen

Missoula Elks' Club Scholarships

Vicky D. Fontenelle
Joanne M. Hassing
Kathleen K. Johnson
Robert O. Vosburgh

Forestry Loan Fund Scholarships

Raymond W. Brown, Jr.
Joe B. Remick

Fox Fund Scholarships

M. Bernadette Burke
June L. Dullenty
Sharon L. Frederickson
Anne McKie
Leslie J. Painter
Charlotte L. Webb

Hugh D. Galusha, Sr., Scholarship Award (Business Administration)

Jean A. Buldhaupt

Great Falls Advertising Club Scholarship (Journalism)

Suzanne K. Lintz

The Grizzly Cup

Robert G. O'Billovich

The Rosslene A. and Donald M. Hetler Memorial Award

Theodore E. Tabor

Home Economics Faculty Award

Shirley A. Holwegner

Johnson & Johnson Mortar and Pestle Award (Pharmacy)

Ruth M. Poetter

Davis Brothers Scholarships (Pharmacy)

Francis Chai Wai Chu
Jerome C. Short

Delta Delta Local Scholarship

Marie A. Kujawa

Delta Delta Delta National Scholarship

Mary Martha Davis

The Dragstedt Award

Daniel J. Sullivan

President C. A. Duniway Prize for Scholarship

Katherine N. Doll

John Eheart Memorial Award (Basketball)

Robert G. O'Billovich

MSU RESEARCH GRANTS

One major function of a University is to do research in any number of fields and MSU is no exception. Listed below are the Research Grants which are in effect June 30, 1962. When one considers that the University received \$170,000 for science institutes alone, a considerable amount of money is involved and the importance of research is indicated.



Sharon Cote demonstrates her new hearing aid which now enables her to hear. The smile is due to the \$1,500 grant to the MSU Speech and hearing clinic by the Hellgate Elks Lodge. Pictured with Sharon are John Heinrich (Hellgate Elks Lodge), Donald O'Dell (doing the research for the clinic) and President Newburn.

MONTANA STATE UNIVERSITY — RESEARCH GRANTS IN EFFECT JUNE 30, 1962

Grant Agency

National Science Foundation	Title	Investigation
	"Chemical Composition & Structure of Natural Illites & Synthesis of Illite	J. Hower
	"Research Participation for High School Teachers Program" (Biological Station)	P. Baldwin
	"Summer Institute for Teachers of Mathematics"	W. Myers
	"Summer Institute for Teachers of Biology"	S. Precece
	"Phytosociological Study of Forest Communities"	J. Habeck
	"Photo-Neutron Cross Sections"	M. Jakobson
	"Comparison of Recent and Ancient Glauconites"	J. Hower
	"Ecology of Alpine Communities in No. Rocky Mt. Area"	R. Taber & R. Hoffman
	"Plant Succession on Areas Disturbed by Biological Agents"	M. Morris
	"Undergraduate Research Participation Program"	M. Nakamura
	"In-Service Institute for Teachers of Science & Math"	W. Ballard
	"Radio Tracking of Ursus Horribilis" (Grizzly Bear Study)	F. Craighead
	"Cenozoic Stratigraphy & Vertebrate Paleontology of the Intermontane	

Basins of Western Montana	R. Fields
"Ecology of the Grizzly Bear (Ursus Horribilis)"	John Craighead
"Undergraduate Instructional Scientific Equipment Program (Computer Center)	W. Myers
"Summer Fellowships for Graduate Assistants"	F. Abbott
"Institutional Grant for Scientific Purposes"	F. Abbott
"In-service Institute in Radiation Biology"	R. Diettert
"Controlled Environmental Facilities"	O. Stein
"Biology of Protostrongylus stilesi (lungworm) of Rocky Mt. Bighorn Sheep"	C. Senger
"Endocrine Factors Controlling Behavior & Breeding Plumage"	E. Pfeiffer & R. Hoffman
"Undergraduate Research Participation Program"	R. VanHorne
"Undergraduate Instructional Participation Program"	J. Stewart
"Summer Institute in Radiation Biology for Secondary Teachers"	G. Castle
"Analysis of Trial & Error Learning"	C. Noble

U.S. Atomic Energy Commission

"(Morphogenesis of Radiation-Induced Tumors in Graptopetalum Paraquayense"	
"(Effect of Chronic & Acute Ionizing Radiation on Growth of Kalanchoe"	O. Stein
"Summer Institute in Radiation Biology"	G. Castle
"In-Service Institute in Radiation Biology for High School Teachers"	R. Diettert

American Chemical Society

"Substituted Cyclic Sulfides"J. Stewart
 "Fries Rearrangement & Friedel-Crafts
 Reaction With Naphthalenediols"F. Thomas

Montana Fish and Game Commission

"Presentation of Conservation
 Education Programs"L. Pengelly

Washington Water Power Company

"Social & Economic Effects of
 Noxon Dam on Thompson Falls"F. Abbott

National Park Service

"Archeological Investigations Within The
 Fort Peck Reservoir Area"D. Taylor
 "Continued Grizzly Bear Study"J. Craighhead
 "Archeological Investigations in
 Yellowstone Park"C. Malouf & D. Taylor

Research Corporation

"Determination of Phase Diagrams for
 Pyrophosphate-Metaphosphate Systems"K. Osterheld
 "Photoreactivation of Ultraviolet-
 Irradiated Entamoeba Histolytica"M. Nakamura

Stella Duncan Memorial Fund

"Bronchial Asthma"R. Coonrod

Office of Education—Dept. Health Ed. & Welfare

"Foreign Language Institute"R. Burgess
 "Counseling & Guidance Institute"R. Gorman

Ford Foundation

"Educational TV"E. Jorgenson

Montana Aeronautics Commission

"Economic Survey of Aviation Facilities"P. Blomgren
 "Aviation Education Workshop"L. Carleton

Small Business Administration

"Small Business Administration Research"P. Blomgren

Smith, Kline & French

"Research Library Project in Microbiology"R. Dietter

Upper Midwest Economic Study (U. of Minn.)

"Montana's Forest Products Industry"A. Bolle
 "Urban Planning in Montana"E. Waldron

U.S. Air Force

"Factors of Urgency, Mastery & Set in the Serial
 Reproduction of Information"F. Brissey

Western Management Science Institute

"Conditions of Originality in Complex
 Regular Solving in Simulated Business
 Management Situations"R. Ammons

U.S. Public Health Service

"Physiology of Plant Virus Diseases"M. Chessin
 "Preservatives & Antagonists on
 Mold Respiration"J. Wailes
 "Mechanisms of Dimorphic Variation
 in Blastomyces"J. Taylor
 "Hydranaphthalenes as Cancer
 Chemotherapeutic Agents"R. Juday
 "Physiology of Shigella Sonnei"M. Nakamura
 "Mental Health Roles of Montana Clergymen"R. Gold
 "Symbol Accentuation Method (Intermodal
 Percp. Proj. (Word recognition)A. Miller
 "Study of Central Optic System
 of Microthalmic Rats"L. Browman
 "Study of Hatching of Freeiving
 larva of Nematodirus Spathiger"C. Senger
 "Audiology"C. Parker
 "Physiology of Bordetella Pertussis"R. Faust
 "Effect of Electric Shock on
 Behavior of Rats"W. Griffiths
 "Support of Senior Fellowship"C. Parker
 "Mechanisms of Dimorphic
 Variation in Blastomyces"J. Taylor
 "The Roles of Mental Health
 Practitioners in Montana"R. Gold
 "Intermodal Perception Project"A. Miller

U. S. Navy

"Verbal Learning & Individual Differences"C. Noble
 "Geomorphic Changes in Earthquake
 Features, Hebgen Lake, Montana"M. Morisawa
 "Research in Nuclear Physics"M. Jakobson

U.S. Army

"Effect of High Protein Diet Upon Renal
 Concentrating Response to Vasopressin &
 to Dehydration of Apudonia Rufa &
 Domestic Rabbit"E. Pfeiffer
 "Compounds of Oxygen, Fluorine
 & Boron"W. VanMcter

Resources for the Future Corporation

"Resources for the Future—
 Wildlife Conservation"A. Bolle

Dr. E. W. Pfeiffer, left, holds a female Phaloprope for comparison with a male held by his colleague, Dr. Robert S. Hoffman. The MSU research on Wilson's Phaloprope is supported by a \$7,200 grant from the National Science Foundation.





Spring Fine Arts



THE TIME OF YOUR LIFE



Richard Howells, director, shows Ned Taylor how to serve beer.

April 19, the Montana Masquers opened with William Saroyan's *The Time of Your Life*, under the direction of Richard Howell, technical direction by Richard James. The contemporary play takes place in a run-down, waterfront saloon in San Francisco. The dissolute, searching characters who coincide with the environment cling to life with a sense of humor and love.

Members of the Cast

Jack Mueller
Noel Young
Carol Larimer
Ned Taylor
Dave Zimmerman
Delbert Unruh
Bill Moore
Richard Lee
John Bailey
Ron Johnson
Chris Cheatham
Ione Hutchings

Gary Fish
Jim Baker
Marianne Whelan
Sarah James
Toni Kutyna
Greg Osborn
Pat Whelan
Boone Sparrow
Judy Graybeal
Pat McCarthy
Lanya Maki
Joan Campbell





MacLEISH'S "J.B."

MacLeish's Pulitzer Prize winning play, *J. B.*, directed by Daniel Witt of the Speech department was a combined project of the speech and drama departments. The contemporary play draws a parallel between a modern, successful businessman, J. B., and the Biblical character, Job. J. B.'s search, like Job's, was for the meaning of his afflictions. No scenery or costumes were used; the characters performed their parts as a reading with musical background.

MEMBERS OF THE CAST

Roger DeBourg
Wayne Finney
Jim Baker
Jim Bompart
Sarah Grey
Mike Fallon
Joe Ferrell
Alan Naslund

Gary Fish
Phil Hamilton
David Lester
Christine MacDonald
Lanya Maki
Clarence Moles
Margo Maxson

Dan Witt directing Jim Baker, Wayne
Finney and Roger DeBourg





ELMER RICE'S

STREET SCENE

adapted to music by Kurt Weill and Langston Hughes



Rose Murrant (Joanna Lester) fights off passes of her boss Mr. Easter (John Provost).

The School of Fine Arts selected "Street Scene" as this year's All School Show. The drama takes place in an old apartment house on a Manhattan Street. Spilling out on the sidewalks are the gossips, the roughnecks, and the likes. It tells a story of the Murrant family, of a husband who kills his wife and her lover, of a daughter and a young student who long to escape their surroundings.

PRODUCTION STAFF

Firman H. Brown.....	Director
John L. Lester.....	Musical Director
Richard H. James, Jr.....	Designer and Technical Director
James Eversole.....	Conductor
Kenyard Smith.....	Choral Director
Sarah James.....	Costume Designer



Anna Maurrant (Judy Fisher) talks to her son on the apartment steps.



Rose Maurrant (Joanna Lester) and Sam Kaplan (Bruce Buckingham) sing of their desire to 'fly away'.

CAST

Abraham Kaplan.....	Norman Mikelson
Greta Fiorentino.....	Roberta Tarbox
Carl Olsen.....	Doug Manning
Emma Jones.....	Diane Olson
Olga Olsen.....	Donnamae Nichols
Henry Davis.....	Lee Mathews
Willie Maurrant.....	Peter Dennison
Anna Maurrant.....	Judy Fisher
Sam Kaplan.....	Bruce Buckingham
Daniel Buchanan.....	Charles Bryson
Mrs. Hildebrand.....	Joan Campbell
Charlie Hildebrand.....	Ricky Stewart
Mary Hildebrand.....	Alexis Smith
Lippo Fiorentino.....	Bob Lucas
Frank Maurrant.....	Cedric Colness
George Jones.....	Doug James
Jennie Hildebrand.....	Ann Erickson
Rose Maurrant.....	Joanna Lester
Harry Easter.....	John Provost
Mae Jones.....	Lindy Porter
Dick McGann.....	Louis Garcia
Shirley Kaplan.....	Helen McKeague
Vincent Jones.....	Larry James
Steve Sankey.....	Alan Nashlund
Dr. Wilson.....	Greg Osborn
Officer Murphy.....	Kent Garlinghouse
City Marshal.....	Jim Terrell
Fred Cullen.....	Robert Clawson
First Nursemaid.....	Carol Nelson
Second Nursemaid.....	Margaret Gottfried
Myrtle.....	Terry Turner
Joan.....	Cathy Stockner
Grace.....	Christi Romstad
Joe.....	Charles Briggs
Suzie.....	Laurell Johnson



Nursemaid Carol Nelson and Margaret Gottfried gossip over the news of the shooting.

HURT, PAIN AND ACHE

Written by Ron Engle
Directed by Ione Hutchings

Cast

Robert.....John Stoianoff
Elizabeth.....Pat Bryan
The Man.....Douglas Mood



FOUR ORIGINAL ONE-ACT PLAYS

Cast

Judge 4.....Scott Black
Judge 1.....Noel Young
Judge 3.....Russell Eliasson
Judge 2.....Greg Osborn
Judge 5.....Bill Moore
Policeman.....Jim Bompart
Olando.....Clarence Moles
Melliss.....Kathy Van Aelstyn



JUSTICE IN A FAR-OFF COUNTRY

Written by Alan Naslund
Directed by Marith McGinnis



WORTH A THOUSAND WORDS

Written by Felicia Hardison

Directed by Felicia Hardison



Cast

Lise.....	Katy Van Aelstyn
Drunken Man.....	Don Heatherington
Jacques.....	Raymond Bruce
Edward.....	Bill Moore
First Schoolgirl.....	Beverly Starrey
Second Schoolgirl.....	Margo Maxson
Third Schoolgirl.....	Geraldine McCarthy
Small Girl.....	Mary Jo Pullen

IT STARTED WITH ATOM

Written by Mary Clearman

Directed by Jay Hopkins



Cast

Zeus.....	Warren Dale
Apollo.....	Elwood Stetson
Prudence.....	Judy Graybeal
Natalie.....	Sue Mahrt
Roger.....	Tom McDermund
Hera.....	Claudette Johnson
Jerry.....	Jim Smith



CHAMBER BAND

A part of the Treasure State Band, the Chamber Band, directed by James Eversole, performed at the Twenty-fifth annual Christmas Concert, in the Open Air Concert on the Oval during Commencement week, and went on tour in March.

FLUTES

Elaine Hoem
Kathlyn Larson
Jane Nelson
Loretta Rash
Charlotte Warren

OBOE

Lorna Mikelson

BASSOON

James Snyder

CLARINETS

Marlene Bachelder
Jerry Bowers
Tom Kenney
Marie Kujawa
Arlie Montgomery
Rita White

ALTO CLARINET

Jay Crump

BASS CLARINET

Patsy McClain

ALTO SAXOPHONES

Norman Brunken
Susan Burns
Joan Rose
Sue Wellman

TENOR SAXOPHONE

Kenneth Walker

BARITONE SAXOPHONE

Harold Denison

TRUMPETS

Betty Etchemendy
Dale Frank
David Hafer
Roger Letson
Wayne Peterson

HORNS

Lila Knudson
James Larson
William McGinley
Charles Wentworth

TROMBONES

Charles Bryson
Karen Coolidge
Robert Haburchak
Harold Hunt
Herbert Johnson

BARITONES

Edward Hale
Hallock

BASSES

Larry Luke
Robert Wick

PERCUSSION

Ray Lindsey
John Marshall
Donnamae Nichols

OPERA WORKSHOP

Left to right: Diane Olson, Robert Fitch, Donnamae Nichols, Dennis Craig, Lucille Countryman, John Provost, Gwen Tyler, Doug Manning, Ann Erickson, Charles Bryson. Opera workshop is directed by George Lewis and the accompanist is Galen Prentice.



WOODWIND QUINTET

Left to right: Kay Larson, Rita Kopp, Larry Christopherson, James Larson, and Tom Kenney.

ENSEMBLE

BRASS AND ORGAN ENSEMBLE

Joe Munzenrider, organist, members left to right: Dale Frank, Wayne Peterson, Herbert Johnson, Harold Hunt.





ART

The art department has its own sales, has its art displays and also brings art shows to the school. Jack Ryan admires his finished product.





Spring Athletics

TRACK



Shown here with Naseby Rhinehart, trainer (far left) and Harry Adams, coach (far right, second row), are 33 members of the MSU cinder squad. TOP ROW, left to right: Bill Engler, Tom Simpson, Dan Foley, Pete Rathmussen, Gary Wojtowick, Ed Whitelaw, Glynn DeVries, Chuck Miller, Keith Seim and Bill Rice. MIDDLE ROW: Rhinehart, Craig DeSilva, Craig Sparks, Lafay Hope, Jerri Robbins, Marv Miller, Phil Dwight, Jim Grasky, Larry Rocheleau, Wensel Pasley, Chuck Larson, Harley Lewis and Adams. BOTTOM ROW: Sterling Wetzsteon, Bob Firestone, Bob Hunton, Gordon Pagenkopf, Jerry Short, Jerry Bjork, Mike Baker, Pat Dodson, Jim Brewington, Bob Friauf and Vern Turner.

WHEN SPRING COMES TO M.S.U. TRACKMEN INHERIT DORNBLASER FIELD.



TRACK MEETS

MSU 86	Eastern Montana College	35
MSU 85	Montana State College	46
MSU 27	Brigham Young	104
MSU 59 $\frac{1}{4}$	Utah State University	71 $\frac{3}{4}$
MSU 69 $\frac{1}{3}$	University of Utah	61 $\frac{2}{3}$

WESTERN DIVISION MEET 4th Place.

SKYLINE CONFERENCE MEET 7th Place.

LETTER AWARD WINNERS

Jim Grasky (Miles City)
Blaine Hendricks (Missoula)
Craig DeSilva (Missoula)
Gary Wojtowick (Harlowton)



Coach Adams send the thinclads through their paces.

GRIZZLY HONORS

Gary Wojtowick was elected captain of the 1962 Track Team.

Horley Lewis—Grizzly Shotputter



THE MSU CROSS-COUNTRY TEAM; from left to right are Larry Jakub, Gary Wojtowick, Glynn DeVries and Phil Dwight. This team placed third in the Skyline Conference Meet.





Through rain and snow the Trackmen wade.

Track is not a clean sport in Montana.

CROSS COUNTRY RESULT

MSU 19	MSC 6
MSU 14	MSC 7
MSU 23	Skyline Conference (Third)

Coach Harry Adams.



GAMES AND SCORES

Columbia Basin

Junior College 5 Montana 7

Columbia Basin

Junior College 5 Montana 7

Idaho 3 Montana 2

MSC 2 Montana 1

Gonsaga 5 Montana 5

Washington State

University 5 Montana 8

Gonsaga University 4 Montana 11

Gonsaga University 7 Montana 11

MSC 6 Montana 8

MSC 3 Montana 13

University of Utah 6 Montana 12

University of Utah 5 Montana 4

Brigham Young University 9 Montana 0

Brigham Young University 11 Montana 7

Utah State University 13 Montana 5

Utah State University 8 Montana 7

Brigham Young University 8 Montana 7

University of Utah 6 Montana 8

University of Utah 13 Montana 12

Utah State University 12 Montana 1

Utah State University 1 Montana 3

SEASON RECORD—Won 9, Lost 11, Tied 1



Now—I'd say that is a pretty good size bat.

BASEBALL

MONTANA STATE UNIVERSITY BASEBALLERS from left to right, FRONT ROW: Chuck Stone, Ken Bicho, Rex Robey, Jim Bartell, Butch Hendricks, Hal Westburg, Paul Miller and Bob O'Billovich. SECOND ROW, from left to right: Gary Eudaily, Jim Mason, Don Morrison, Bucky Held, Dan Sullivan, Carl Schwertferger, Tom Craci, Mike Cyrus, Bryson Taylor, and Coach Milt Schwenk.





Squeeze Play.

SENIORS

Mike Dishman (Missoula)
 Dick Held (Butte)
 Blaine Hendricks (Missoula)
 Chuck Miltenberger (Clarkston, Wash.)
 Don Morrison (Troy)
 Bob O'Billovich (Butte)
 Dan Sullivan (Butte)

Congratulations are in order after a home run.





O'Bilovich chalks up another homer to his credit.



Strategy is discussed by Bob O'Bilovich and Coach Milt Schwenk.





GOLF TEAM MEMBERS—Left to right: Ed Chinske-Coach, Jim Roberts, Tom Thompson, unidentified, Jack Marcure and Jim Bryngelson.

GOLF TEAM

LETTER WINNERS

Coach Ed Chinske demonstrates some fine form.



There were no seniors on the golf team.

MATCHES

Montana.....	9½	Idaho State College	8½
Montana.....	7½	University of Utah	10½
Montana.....	10	Brigham Young	8
Montana.....	5	Utah State University	13
Montana.....	2	Washington State U.	19
Montana.....	8	University of Utah	10
Montana.....	7½	Brigham Young	10½
Montana.....	7	Utah State	0
Montana.....	10½	Washington State U.	7½
Montana.....	10	Eastern Montana College	7½

OVERALL RECORD: 5 wins, 5 losses



Action is fast and plenty on the tennis court.

LETTER WINNERS

John Ambrose (Missoula)
Ken Cooper (Missoula)
Bill Corette (Missoula)

TENNIS TEAM

MATCHES

MSU.....3	Eastern Washington6
MSU.....0	Utah7
MSU.....0	Brigham Young7
MSU.....2	Idaho State5
MSU.....2	Whitworth College3
MSU.....6	Gonsaga University1
MSU.....0	Utah7
MSU.....4	Montana State3
MSU.....0	Brigham Young5
MSU.....0	Utah State7
MSU.....0	Utah State5

THE TENNIS TEAM—From left to right are John Ambrose, Ken Cooper, Doug Niebauer, Joan Mayo, Lee Ranstrom, Phil Currie, Joe Daley, Charles Dozois. The Student Coach, Bill Corette, is kneeling.





Ball One, inside.

MEN'S CHAMPIONS

Full House

INTRAMURAL SOFTBALL

WOMEN'S WINNERS

Turner

The men's champions—The Full House.





A last burst of energy puts the runner in first place.

MEN'S CHAMPIONS

Sigma Nu

INTRAMURAL TRACK

The exhausted competitor is carried from the race by his team mates.





Practice makes perfect.

INTRAMURAL TENNIS

MEN'S CHAMPIONS

Singles: (Miller (SAE)

Doubles: Nick Arthur and Joe Gienty (Rams)

WOMEN'S CHAMPIONS

Intermediate: Barb Schwenk

Novice: Linda Wood

MEN'S CHAMPIONS

Jerry Cunningham

WOMEN'S CHAMPIONS

Jane Farnum

INTRAMURAL GOLF

Jerry Cunningham



Walter (Wally) Schwank

Dr. Walter C. (Wally) Schwank, director since July 1961 of MSU's merged department of Health, Physical Education and Athletics.



Ron Nord

Ron Nord, as of July 1962, Head Basketball Coach at MSU. Mr. Nord comes from the position of assistant basketball coach at the University of Wisconsin.



Military Science



AFROTC STAFF, left to right: Sgt. Waldan, Airmen Baldwin, Sgt. Smith, Capt. Gannet, Lt. Col. Scott, Col. Musgrave, Capt. Emmert, Sgt. Lebsake.

AIR FORCE ROTC

CADET WING DET. 455

Senior Cadets Direct Activities for the Corps



Raymond Martinich
Joe Merrick
Edward Peters
John Schulz

David Baker
John Griffith
Thomas Hassing
Raymond Jacobs

Junior Cadets Learn Operation of Corps

Michael Baker
Larry Benson
Duncan Bradford
Darrell Clark
Merle Cole
John Cook



Allen Deltman
Richard Dill
Scott Eliason
Edward Hale
Mack Hamlin
Kenneth Lawrence



Charles Stone
Sterling Wetzsteon

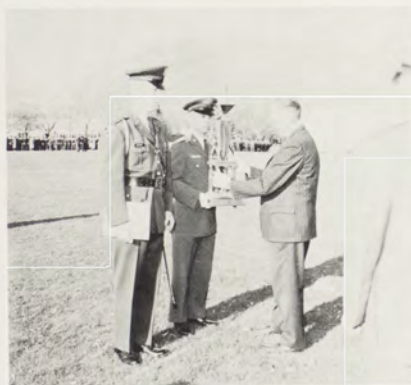

Cadet John Griffith receives Arnold Air Society award.

Future Pilots Receive Flying Lessons



John Schulz, Raymond Martinich

Three Senior Cadets become Distinguished Military Graduates



SEATED, left to right: Cadet Lt. Col. Joseph Merrick, Col. Ralph Oliver, Hdq. AFROTC. STANDING: Col. Musgrave, Pres. Newburn, John Griffith, Thomas Hassing, John Schulz.



Shirely Anzjon
Virginia Averell
JoAnn Benjamin
RayLee Bothwell
Pam Buske
Patricia Bumgarner



Judy Burnett
Judy Cox
Maria Dillion
Carole Eley
Diane Gee
Nancy Glass



Helen Cain, the
Coed Colonel for
61-62.



The Angels performing at a MSU basketball game.



Barbara Johnstone
Kaaren Larson

ANGEL FLIGHT



Patty Lee
Maureen McAdams
Mary McCarthy
Alice MacDonald
Sue Magee
Romalie Miklich



Elinor Misfeldt
Suzie Moore
Sally Neath
Allene O'Brien
Nikki Paulsrud
Linda Phillips



Patty Root
 Florine Smith
 Sharon Stewart
 Marie Volkel
 Deb West
 Dodie Whalen

Military Ball highlights Military year.



Derry Schultz is Military Ball Queen.

Queen is acknowledged by other candidates.



Cadets and officers enjoy the Military Ball.



New Second Lieutenant are Commissioned at Spring Review.

CADET ACTIVITIES



AFROTC float adds to homecoming parade

AFROTC Homecoming float wins first place in departmental division

Cadets learn social customs of Air Force at Officers Open Mess



Cadets Hassing, Griffith, and Dill at the open mess



Cadet Lt. Hamlin explains one phase of the program

Briefing luncheons inform faculty of purposes of ROTC program and its curriculum.

Spring Quarter Drill means pass in review



Cadet Lt. Deltman directs his squadron



FRONT ROW, left to right: Lt. Col. Harry T. Stempin, Dr. Frank Abbott, Lt. Col. M. F. Moucha. BACK ROW: Major N. E. Jacobs, Captain M. G. Wilson, Major D. C. Fox.

Reviewing Party for Fifth Army Corps Inspector General Parade.

ARMY ROTC

U.S. Army ROTC Battle Group Staff for a Parade.

FRONT ROW: Cadet Colonel John G. Benton, Battle Group Commander. BACK ROW: Cadet Lt. Col. Thomas A. Grassesch, Cadet 2nd Lt. Stuart Garrison, K-DETTE Col. Sandra Swank, Cadet Major Henry Mader, Cadet Col. Craig DeSilvia.





FRONT ROW, left to right: Ronald J. Slovak, Philip Paulsen, Bryan H. River, John G. Benton, Craig DeSilvia, Lawrence R. Spezio, Thomas A. Grasseschi, Eugene J. Johnston, Sam Alarango, Lester T. Ikeda. MIDDLE ROW: Dennis C. Myers, Michael Curran, Robert Meinrod, Gary L. Mallon, Gary E. Johns, Blaine R. Hendricks, Ronald G. Quilling, John D. Braughton, Richard M. Pribnow, William D. Cain, Douglas Knapton, Edward P. Canty. BACK ROW: Fred Proebstel, Charles D. Butts, Richard Wamsher, Gerald G. Magero, Henry J. Mader, Richard Held, Thomas P. Ross, Joe E. Ferrell, Stanley H. Larson, Joseph Dietrich.

U. S. ARMY ROTC M.S. IV CADETS

The purpose of Army ROTC is to produce junior officers who have the qualities and attributes essential to their progress and continued development as officers in the United States Army.

Dr. Frank Abbott, Academic Vice President of MSU presenting the Association of the United States Army Award to Cadet Second Lt. Kit J. Valentini.



Newly commissioned Second Lieutenants have their bars put on.





FIRST ROW, left to right: Sandra Swank. SECOND ROW: Helen Veeder, Kay Baldwin, Nancy Thorson, Linda Wood. THIRD ROW: Virginia Swanson, Vickey Burkart, Peggy Lee, Karen Upshaw. FOURTH ROW: Carolyn Patterson, Joan River, Judy Bergum, Derry Schultz. FIFTHROW: Marcia Meagher, Judy Graybill, Lynn Eyer, Dee Sager.

ARMY ROTC K-DETTE CORPS

Now in their second year, the K-Dettes promote scholastics and perfection in drill. They practice many hours and join the Army ROTC in Monday evening drill.



The K-Dette's Derry Schultz is crowned Queen of the 1962 Military Ball. The crowning is done by Oakley Caffee, the first ROTC graduate from MSU, who was the guest of honor.

The Army ROTC Drill Team performing at Bozeman this year.





STANDING, left to right: Jeff Lenci, Jim Mann, Dale Haarr, Rod Carrier, unidentified, Bob Haburchak, Lowell Tripp, Gary Sorenson, Jake Nelson, Don Hetherington, Bill Moore, Bruce Ennis, Jack Beebe.
 SEATED: Mr. Lonner (advisor), unidentified, Tim Richmond (vice president), Brad Nickle (President), Ted Schoenborn, Ed Canty, and Mike Curran.

INTERFRATERNITY COUNCIL

Composed of Fraternity representatives and meeting twice monthly under the advisership of Mr. Lonner, IFC keeps interfrat relations operating smoothly, plans and supervises Rush Week, and works with Pan Hellenic on matters involving Greeks in general.



Around and around she goes at the fall quarters Derby Days sponsored by the Sigma Chi's. Sorority women compete for points.



Greeks



The Alpha Phi sponsors the annual Heart Fund drive as one of its activities.



Alpha Phi Hobo stamp.

GREEK ACTIVITIES



The Sigma Chi's has some entertainment at the French Party function.



A familiar scene at any function is the picture taking.



KKG and KAT dance it up at their jointly sponsored fall function.



Panhell representatives (left to right: standing: Lynn Hastings, Barbara Wheeler, Louis Kraus, Teddi Rudis, Ellen Parker, and Jennine Funk. Seated: Dean Maureen Clow (adviser), Annette Smith (President), Dorothy Pemberton, and Betty Anderson.

PANHELLENIC COUNCIL

Panhellenic like IFC is a national organization, supervises sorority matters, with authority and dispatch. Meeting place per meeting and presidency per year rotate among the six member houses.

The Kappa Keys entertained at many university and civic meetings.



Girls compete for honors in the annual Sig Alpha Olympics spring quarter.





Marcia Holmes
President

Alpha Phi, a national sorority, was founded at MSU in 1918. Among their social activities the A Phi's held the Hobo Ball and their annual formal dance. The Philanthropic project of the girls is the Heart Fund. They also sponsor a foreign exchange student, this year being Bonnie Cho from Seoul, Korea.

The outstanding A Phi's on campus included Linda Kammerzell and Karen Upshaw who served as vice president and treasurer of the Associated Women Students and Betty Leuthold who was secretary of the Associated Students of MSU.

Vicki Bernard
Bari Lynn Bertelson
Vicky Burkort
Jo Ann Busch
Mary Ellen Cowley
Bonnie Cho



Diane Cox
Sandra Croonenberghs
Sondra Daly
Gloria Eudaily
Lynn Eyer
Susan Fisher



Gail Franke
Janet Fredrickson
Jennine Funk
Retta Greenup
Judith Haskell
Joanne Hassing



Lynn Hastings
Arlene Hazelbaker
Colleen Henry
Autumn Holtz
Julie Jacobs
Nancy Jones



Linda Kammerzell
Sara Kind
Joye King
Sandra Knudsen
Sharon Koon
Sharon LaBar





Betty Leuthold
Gwen McLain
Alice MacDonald
Janet MacKenzie
Mary Ellen Mahar



Dana Mast
Janice Matson
Denise Morgan
Pamela Morgan
Pamela Morris
Bonnie Olson



Diane Olson
Tinsley Palmer
Carolyn Patterson
Nikki Paulsrud
Mary Pengelly



Jane Pope
Carol Raunig
Nancy Rice
Judy Rogers
Brooke Ross



Joan Rung
Delores Sager
Derry Schultz
Patricia Scott
Myra Shults



Barbara Simpson
Beverly Simpson
Jeani Snortland
Jane Thomas
Sally Thompson



Nancy Thorsen
Gwendolyn Tyler
Karen Upshaw
Amie Urbanske
Dorothy Van Blaricom



Kitty Van Vliet
Helen Veeder
Marilyn Ward
Margaret Wilcox
Pamela Morris

A
L
P
H
A

P
H
I





Karen Tamsik
President

Delta Delta Delta, national social sorority, was organized at MSU on November 12, 1926. Their major function of the year was the annual Pearl Ball during winter quarter. Spring quarter they featured the Pansy Tea to honor all senior engaged women on campus.

The Tri Delta girls work for the Missoula Opportunity School and each year present a scholarship to an outstanding woman on campus. They also participate actively in campus activities. Among them Sharon Blaszek served as president and Ellen Parker as secretary of the Associated Women Students.

Francis Ashcraft
Maureen Beasley
Sharon Blaszek
Anne Burke
Sylvia Campbell
Peggy Carruthers



Chris Cheetham
Betsy Clendinning
Carol Dale
Patricia Edmond
Mortha Gentry
Judy Graybeal



Sharon Grefig
Julie Hammer
Felicia Hardison
Carolyn Hartley
Arlene Heitzman
Mary Jo Halm



Karen Holst
Ben Hughes
Sanja Hurlbert
Peggy Jennings
Patsy Jestrab
Janice Jordan





Suzanne Kayser
 Kay Knutson
 Lois Kraus
 Carol Larimer
 Linda Lenington

Nancy Long
 Pat McClain
 Lorna Mikelson
 Virginia Neal
 Eva Neisser

Mary Nelson
 Marjorie Owes
 Shirley Palmer
 Ellen Parker
 Jan Preston

Susan Pughal
 Judy Rice
 Judith Schille
 Gail Shaw
 Betty Sheble

Lucia Sivalon
 Sharon Smith
 Virginia Swanson
 Beverly Taylor
 Charlotte Warren

Marianne Whelan
 Sandra Withee
 Rosemary Wright
 Sheryl Wright
 Diane Mossey Young

D
E
L
T
A

D
E
L
T
A

D
E
L
T
A





Mary Garrison

Pi chapter of Delta Gamma again this year won the Panhellenic trophy for the highest scholastic average. Among the social activities they sponsored a Pajama Party and their annual formal dance.

Along with brains the DG's have beauty. Mary Garrison was elected Homecoming Queen and Carol Nelson was chosen Miss MSU.

The national Delta Gamma philanthropic project is aid to the blind.

Betty Anderson
Connie Arrigoni
Virginia Averill
Barbara Bell
Mary Lou Bieri
Susan Bickell



Bonnie Bowler
Lorie Bratton
Phyllis Brooks
Sandy Brown
Pat Bumgarner
Birgit Burkhard



Carol Cooper
Marcyes Dean
Sharon Dodge
Karen Dutt
Nancy Engelbach
Nicole Eveland



Jean Evenskaas
Jane Farnum
Vicky Fontenelle
Jane Fox
Lynn Frisbee
Charlene Frajen



Diane Gee
Nancy Glass
Gayle Hageman
Carla Jacobs
Kathy Johnson
Peggy Kicker





Elma Knowlton
Nancy LaGrone
Peggy Lee
Karel Lorenzen
Penny Loucas

Dorothy McBride
Judy McIntyre
Kay Manzari
Marcia Meagher
Ann Minter

Pamla Morris
Carol Nelson
Caroline Nelson
Jane Nelson
Boel Ohlsson

Martha Oke
Judy Patch
Dianna Pendergast
Janice Picchioni
Beverly Racki

Lynn Ricketts
Mary Lou Salvesson
Berma Saxton
Carol Spaulding
Bonnie Stevens

Sandra Swank
Dodie Whalen
Donna Wilson
Melinda Wilson
Ann Wolhowe

D
E
L
T
A

G
A
M
M
A





Nancy (Hirst) Schwend
President

Kappa Alpha Theta was founded at MSU in 1909 and has been active on campus ever since. The "KATs" continued to occupy many of the positions in campus activities and furnished the campus with more than its share of queens.

Contributions are given by the Thetas to the Institute of Logopedics at Wichita, Kansas.

Socially the Thetas sponsor a semiformal dance with Kappa Kappa Gamma during fall quarter.



Roberta Anderson



Joan Bachman

Linda Barran
Lizette Bennett
Barbara Boorman
Beverly Boorman
Paula Bowman
Gwen Calvin



Carolyn Cannon
Susan Cannon
Karla Chandler
Anne Chappe
Marva Christian
Nancy Courtright



Judy Cox
Jean Davis
June Davis
Marcia Derkleth
Marquerite Doyle
Mary Lou Dwyer



Jean Kay Ferris
Martha Fulton
Sue Gantenbein
Linda Gardner
Rosalie Gynn
Nancy Halverson



Anita Hamblock
Nina Lynn Harrison
Judy Hove
Jaunita Kellogg
Mary Leigh
Marion Lewis





Mary Kay McEacheron
Casey McFarland
Donna Manley
Elinor Misfeldt
Marlene Murphy



Mary Lynn Olson
Ruth Ostenson
Dorothy Pemberton
Maggie Phalen
Linda Phillips



Isabel Posso
Peggy Poucher
Meg Raff
Mary Rasmussen
Diane Reber



Patty Root
Cathy Ryan
Gail Saterlie
Patti Jo Shaw
Eileen Shea



Patsy Shea
Paula Simmons
Sonja Sijoholm
Sandra Smith
Louise Snyder



Roberta Tarbox
Ellen Ann Thorwardson
Janet Trask
Ilo Viestenz



Joan Watts
Susan Wetzel
Nancy Wulf



K
A
P
P
A

A
L
P
H
A

T
H
E
T
A



Marlys Nelson
President

Kappa Kappa Gamma, national social sorority. Founded at Monmouth College in 1870 and organized at MSU in 1909. Socially the Kappas have a Fall Function with Kappa Alpha Theta, plus their Spring Formal. Joanna Lester, Miss Montana was among the busiest Kappa's with her doing a wonderful job representing the University, the Kappa's, and Montana.



The Kappa's support & conduct the Multiple Sclerosis Drive. Early spring quarter the Kappa Alumni presented "Broadway Melodies" under the direction of Louis Garcia and the Kappas, with profits going to the Opportunity School. They are also active in campus activities.

Julia Ager
Sally Amos
Arlee Anderson
Margaret Anderson
Ann Avery
Ann Bartlett



Kay Bradley
Cordy Brown
Marilyn Brown
Carolyn Catrow
Mary Lou Collins
Bartha Cramer



Kathleen Curran
Maria Dillon
Marcia Dion
Terry Dougan
Kay Edwards
Mary Ann Everin



Myrna Eyerly
Priscilla Gilkey
Gail Paige
Sonja Harris
Georgene Israel
Thula Johnson



Barbara Johnstone
Lorraine Langbell
Patricia Lantis
Joanna Lester
Phyllis Lindgren
Judith Lito





Pamela Lowe
Jane Ludwig
Mary McCarthy
Anne McKie
Judith McKnight

Mary Ann March
Deanna Mencarelli
Emily Milton
Suzie Moore
Mary Lou Murphy

Gayle Myhre
Allene O'Brien
Patricia O'Neil
Susanna Paterson
Mary Lynn Petterson

Linda Porter
Star Quisel
Dina Riddle
Sheila Roffler
Gail Schile

Annette Smith
Florine Smith
Joan Smith
Valerie Smith
Lynn Sparks

Peggy Town
Marie Volkel
Penny Warden
Eileen Weingartner
Krystal Welch

Lynda Westrum
Barbara Wheeler
Nancy Wren
Cheryl Zadra
Jody Zadra

K
A
P
P
A
K
A
P
P
A
G
A
M
M
A



Louise Johnson
President

In 1924 Beta Zeta, a local sorority, petitioned the national organization of Sigma Kappa to affiliate with them. This petition was granted and in that year Alpha Nu of Sigma Kappa was founded at MSU.

The major functions of the SK's were a fall pledge dance, winter formal and a spring house party. Their service project of the year was to manage the campus Red Cross Blood Drive.

Among the honors held Louise Johnson was Mortar Board president.

The Sigma Kappa philanthropy is to work with the aged of Missoula and support the Maine Seacoast Mission.

Shirley Anzjon
Deanna Atchison
Susan Barkley
Ann Bradbury
Judith Bradley
Barbara Berland



Moneen Brelje
Paula Brinkman
Sue Burns
Sue Cadwell
Gail Clark
Mary Lou Cushman



Marti Davis
Donna Dringman
Carole Eley
Sharon Everson
Stephanie Flink
Karen Fowler



Barbara Francisco
Elizabeth Grosfield
Sherry Haxton
Sharon Hinckley
Judith Hoffman
Joan Irwin





Linda Jenkins
Judith Johnson
Stephanie Johnson
Lynn Jones
Roberta Kerr

Marles Larson
Cecile Lauda
Sharon Maddox
Sydney Malouf
Helen March

Janet Monk
Arlie Montgomery
Jean Nichols
Diane Pappas
Donna Putnam

Alice Quirk
Faye Quirk
Loretta Rash
Janet Ritchel
Bonnie Jo Robbins

Tedie Rudis
Sharon Sirokman
Carol Skalsky
Sandra Smith
Judy Thomas

Nancy Ullman
Sharon White
Jane Wynn
Barbara Young

S
I
G
M
A

K
A
P
P
A





Jean Johnson
President

Karnack Club formed in 1922 to petition Alpha Tau Omega for a charter. The group was accepted by the national fraternity March 3, 1923.

Social events of the ATO's this year included a Tin Can Dance, the Esquire Ball and many firesides and exchanges.

Jim Baker
Rod Bates
Thomas Bechtold
Bill Benson
Rodney Carrier

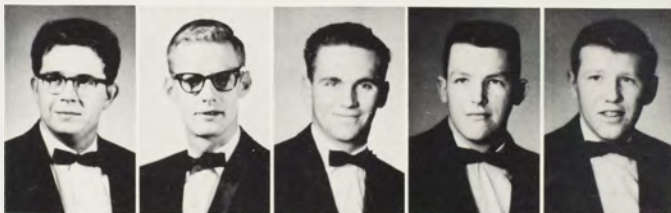

Joseph Connors
Robert Cox
Robert Durocher
Derald Fitzsimonds
David Flo

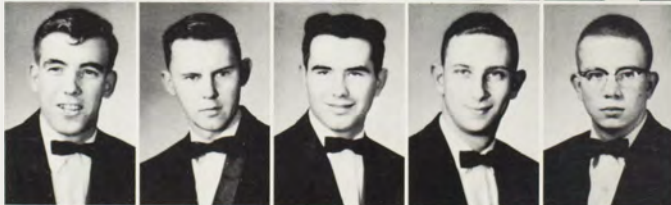

Bob Fry
Dale Hallock
Eugene Hallock
Scott Hefty
Kenneth Johnston





Roger Letson
Carl Malone
Doug Manning
Dean Mart



John Mears
John Montegna
Dick Olson
Tom Olson



John Paine
Bill Palmer
Don Pangburn
Ed Pangburn



Chip Petre
Gary Pilgrim
Reno Rodeghiero
Dick Rohrer



Esquire Girl Ann Avery



A
L
P
H
A

T
A
U

O
M
E
G
A



Joe Stauduhar

Gary Stevens



Tau Tones won first place in the Quartet Contest this year. Left to right they are: John Mears, Doug Manning, Dale Hallock, Roger Letson.



Robert Swenson
Allen Toffley



Chuck Thompson
Jerry Walker
Warren Wenz
Donald Wulf
Gerald Zapf

ATO CONTINUES

The ATO's joined with Turner Hall to produce this snow sculpture of Gullivers Travels which won 2nd place in the Winter Carnival competition.





Robert Means
President

Sigma Alpha Epsilon was chartered on February 13, 1927. Although proud of their reputation on campus as "the singing fraternity," the Sig Alps did not confine themselves to serenading sorority houses. They topped all fraternities in scholarship, participated in intramurals, were active in campus activities. A Brother Printer Bowler took over the position of Kaimin Editor.



Mrs. Joseph Hodgson



Jim Anderson
Robert Anderson
John Bailey
Mike Baker



Bill Beecher
Elbert Borden
William Bouchee
Earl Bouse



Wenzel Brown
Jerry Colness
Ken Cooper
Holt Corette

S
I
G
M
A

A
L
P
H
A

E
P
S
I
L
O
N

Larry Cripe
Bob Crippen
Jerry Cunningham
Barry Davis



Dick Evans
Joe Ferrell
Gary Fish
Tom Flaherty



David Fuller
Louis Garcia
Lyle Glaslock
William Goesling



Wyley Good
David Graham
Dave Hafer
Edward Hale



SAE Olympics





David Hall
Les Hankinson
Bob Haynam
Robert Hunton



Cliff Jacobson
Steve Johnson
Mike Kiley
Michael Killworth



Duncan Kinchen
Don Krumm
Don Labar
Kenneth Lawrence



Rod Lincoln
Ronald Long
Richard McKean
Gary McKinley



David Martin
Dave Morris
Paul Miller
Arnold Mysee

S
I
G
M
A

A
L
P
H
A

E
P
S
I
L
O
N



A joy ride in Minerva.



Kay Baldwin



Barbara Boorman



Ross Brooke



Bonnie Bowler



Carolyn Cannon

LITTLE SISTERS OF MINERVA



Joyce Christianson



Sherry Haxton



Wanda Hillman



Louise Johnson



Joanna Lester



Judy McIntyre



Gwen McLain



Ann Minter



Judy Patch



Mezy Raff



Patsy Shea



Myra Shultz



Florine Smith



Lynda Westrum



Ann Woolehowe

S
I
G
M
A

A
L
P
H
A

E
P
S
I
L
O
N



John Northey
Douglas Oien
Kenneth Osher
Peter Rasmussen



Jim Richard
Thomas Ross
Robert Sankovich
Phil Shults



Bill Staniger
Dennis Stevens
David Sulc
Jim Tecca



Jim Thompson
Gary Towner
John Ulvia
David Voight



John Weingartner
Charles Wentworth
Lawrence Wertz
William Wertz



Ed Whitelaw
James Willits
Gary Wojtowick
Wilbur Wood



Garry Sorenson
President

Delta Theta of Delta Sigma Phi was founded on the MSU campus in 1904. Although small it is growing steadily and is active in campus activities. This year six Delta Sigs worked on the Sentinel including Jim Weiler as editor. The 1963 Sentinel will be edited by Jake Nelson. Socially, DSP along with the usual coffee hours and informal gatherings, had a Barn Dance, chose Diane Barlow as Delta Sigma Playmate, crowned Sue Gantenbein at the Carnation Ball, and held the Sailors Ball at Flathead Lake spring quarter.

Graduating this year is Jim Taylor, a member of Zeta Psi fraternity who has lived with the Delta Sigs for three years. Jim has helped and advised us, a young house, with building traditions and what a fraternity should stand for. The Delta Sigs all express a word of thanks to Jim Taylor, our stray greek.

Everett Brown
William Denend
Joe Dietrich



Robert Engelbach
Dale Graft
Marshal Holmberg
Ben Holmes
Jarrel Horn



Gene Klingler
Clifford Knapp
Robert Liffering
Wally Long
Stephen Love



Tom Lowman
Dave Lynn
Roy Merritt
Len Mattus
Kenneth Nielson





Jake Nelson
Fred Nesper
Otto Nesper
Gary Patton

Dan Peterson
Timothy Richmond
John Riegler
Frank Singer

Jim Smith
Sid Strong
Jim Taylor
Ron Weatherill



Sue Gentenbein was crowned 1962 Dream Girl at the Carnation Ball. Left-Right: Gail Saterlie, 61 Dream Girl, Romalie Miklich, princess, Sue, and Peggy Carruthers, princess.



Jim Weiler
Dick Willis



D
E
L
T
A

S
I
G
M
A

P
H
I



Dale Haarr
President

Phi Delta Theta was founded at Montana State University in 1914. Outstanding Phi Delt in campus activities were Dennis Adams as president of ASMSU, Don Robinson as new ASMSU Vice President, and Dale Haarr. Socially, the Phi Delt held a fall quarter Hawaiian Party, winter quarter a Western Function and a spring weekend at Flathead Lake. Intramuralwise, the Phi Delta captured the fraternity softball championships and the all school basketball champs.

Blaine Achley
Dennis Adams
John Ambrose
Norman Amundson
Milton Anderson



Paul Anderson
Robert Baxter
Larry Beddes
Dennis Bell
Floyd Bethke



John Boyd
George Cole
Jim Cranin
Terry Dillon
Bob Dinning



Pat Dodson
Dick Dombrowski
Fred Donich
Karl Egge
Robin Field

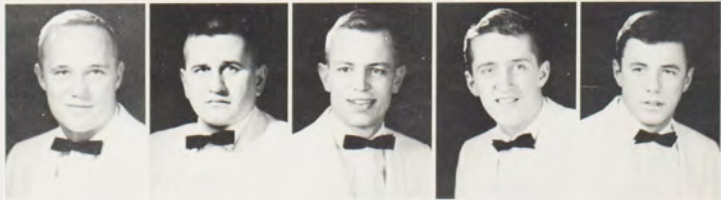

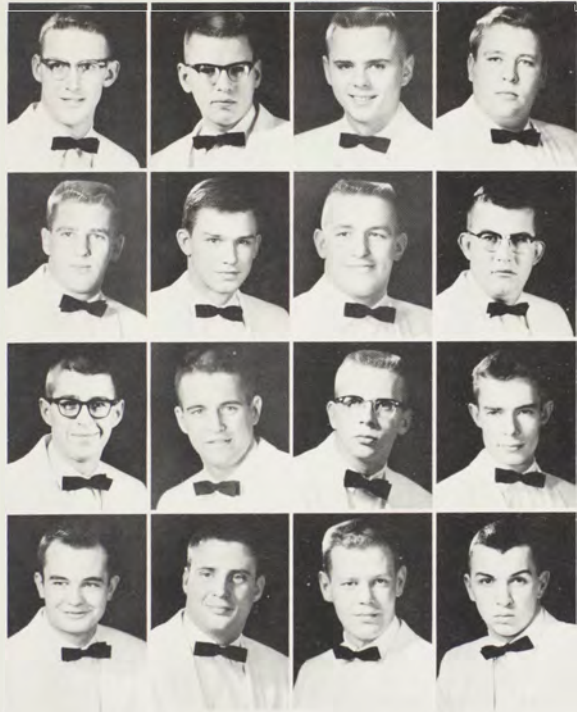

Dan Foley
Hal Fraser
R. MacMillan Fraser
Ken Gillette

Neil Hanson
Rich Hartman
Ed Herber
Larry Herron

Tom Hirst
Barry Hogarty
Dale Huhtanen
Bruce Innes

Dennis Iverson
Tim Jerhoff
Neil Johnson
Robin Johnson

P
H
I
D
E
L
T
A
T
H
E
T
A



"Blue Hawaii"



Ed Jordan
 Larry Kamrath
 Dennis Kansala
 Dick Kendall
 Dennia Lehr



Wayne Leslie
 Mike Lewis
 Stuart MacKenzie
 Jeff Mann
 John Miller

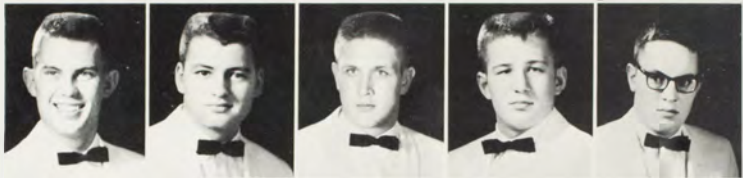

"Three Men in a Tub" was the Phi Delt entry in the Winter Carnival snow sculpture contest.

Doug Moulton
 Bill Nutter
 John Osborne
 Richard Overby
 Edward Peters



Edward Prodor
 Tom Riggert
 Gerald Robbins
 Don Robinson
 Laird Robinson



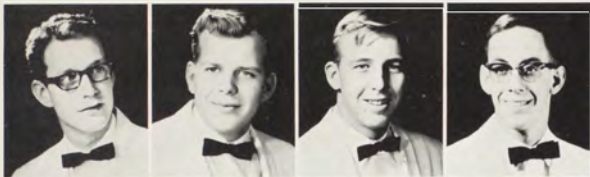

John Ryan
Herb Schatz
Bernd Schulte
Dale Schwanke



William Seel
Frank Shaw
Darrell Sheneman
Thomas Siebert



A Phi Delt scores another homer which helped them win the Interfraternity Softball Championship.



Ross Smith
Bill Solen
Roger Stromberg



Tom Sullivan
Dave Targett
Steve Wanderer



Richard Werba
Sterling Wetzstein
Ralph Wright

P H I D E L T A T H E T A



Tony Westcoat
President

Phi Sigma Kappa was founded at Montana State University in 1923. Its members are well represented in student government and intramural sports. The Phi Sigs have three main social functions during the school year. Fall quarter is the Carnation Ball when they crown the Phi Sig Moonlight Girl. Winter quarter features the Coffe Dan's dance, and the weekend is the high-light of spring quarter.

Peter Albers
Paul Amadio
Ron Amidon
Brooks Anderson



Ron Barton
Jim Berka
John Bruington
Richard Buech



Harry Garner
Bob Haburchak
Dennis Holland
John Jackson





Jim Mann
Lou Nelson
Martin Owens



Wayne Powell
Ken Ross
Jeff Serdar



Bill Snell
Richard Vincent



SUSAN FISHER
PHI SIG MOONLIGHT GIRL



PHI
SIG
MA
K
A
P
P
A



Edward Canty
President Fall Quarter

Harold Woods
President Winter Quarter

Sigma Chi was founded as a local fraternity in 1904 and in 1906 affiliated with the national.

Sigma Chi begins a busy year of activities by sponsoring Derby Day for freshman girls fall quarter, to highlight a week of the girls trying to steal derbys from the heads of Sigma Chi pledges.

The Christmas Kiddy Party for Missoula needy children is sponsored each year by the Sigma Chis.

Other highlights of the year include a French Party, Playboy Party, and the Sweetheart Ball.



Louis Aleksich

John Allison
Dave Anderson
James Bartell



Skip Baxter
Jack Besso
Kirk Buls
Dennis Braun
James Bryngelson



Bruce Cormichael
Ray Correia
Bill Chandler
Gilber Clark
Jack Compore



Bill Corvette
Richard Cowee
Bob Cozad
Phil Currie
Clair Daines





Mike Dalich
Charles Dozros
David Eacret
Eddie Eislein

Mike Fallon
Terry Fitzpatrick
Gary Flatow
David Gebo

Ernest Gerling
James Gilham
Martin Haines
Kenneth Hornung

John Hauck
Robert Hauck
Tom Hauck
Richard Held

S I G M A C H I



MSU SIGMA CHIS GREET FELLOW SIGMA CHI. SENATOR BARRY GOLDWATER—Left to Right: Roger Norgard, E. Eiskin, Doug Midgett, President Ed Canty, Senator Barry Goldwater, John Allison.



Dave Heston
Robert Holmes
Gordon Jackson
Thomas Laird
Norman Matson



Guests are entertained at the Faculty-Alumni Smoker.

Guests at the Faculty-Alumni Smoker
"smile for the birdie."



Bill Moore
Allen Murphy
Ron Nemic
Roger Norgaard
Michael Palmer



Joe Porter
John Schultz
Jim Simmond
Ron Slavak
Ward Smith



S I G M A C H I



Dan Stockton



James Thompson



Michael Thomson



Tom Thompson



Kenneth Tkach



Sigma Chi's listen attentively to a lecture given by Dr. Lapikin. Left to Right: Denna Harlowe, Mike Fallon, Dr. Lapikin, John Allison.

President Edward Conry welcomes Dean of Students Andrew Cogswell, one of the speakers for the Sigma Chi lecture series.



Martin Ueland
John Ulyatt
Keith Urbach
John Wallen



Kent Webster
Warren Wilcox
Roger Wilson
Bud Zimmerman



Mike Curran
President

Sigma Nu was founded in MSU in 1904 as a local. After years of constant growth Sigma Nu may be without a house temporarily as plans for a new house are in the final stages.

Sigma Nu is active in campus politics and are tops in intramurals—winning football, volleyball and track. Socially, Sigma Nu is held in high regard for its Barn Dance fall quarter, the pledge function winter quarter and the formal Pigge Dinner Spring quarter.

David Aldrich
Tim Aldrich
Gary Anderson



Larry Ashcraft
Dick Austin
Roger Bachman
David Baker
Ray Beck



Scott Bettesworth
Larry Bell
Bill Boettcher
Charlie Boeurle
Bill Bourret



Bob Bragg
Brad Bruggeman
Mike Buckley
John Burke
Dave Carlson

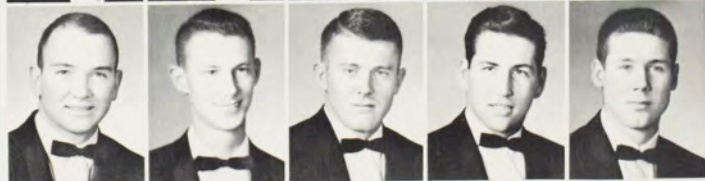

Jim Clark
Marshal Dennis
Sam Donaldson
Jon Eiselein
Bruce Ennis





John Foss
Bill Gregg
Eric Hansen
Larry Hansen



Jay Hess
Dave Hilger
Roy Jacobs
Jerry Jacobsen



Clem Johnson
Rick Jones
Bob Kimbel
Dave Kimball



Doug Knapton
Roy Kerkala
Roger Kotilo
Dick Larsen



Jerry Lebsack
Harley Lewis
Mike McGiboney
Jack Marcure



The champs in action

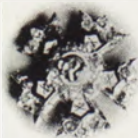

S I G M A N U



Bob Merkle



Don Morrison



Al Muchmore



Bob Munson



Jerome Murphy



Jerry Murphy



"Where did you say the punch bowl is?"

Eric Myhre
Brad Nickel
Bob Nafsinger
Dave Overcast
Bob Pantzer



Walter Peschel
Kent Price
Ernie Ratzburg
Joe Reber
Larry Riley



Bob Robertson
John Russel
Jack Schultz
Dick Seim
Dale Shaurette





Jon Shelton

Don Snortland

Jim Steffes

Rick Sweeney

Bill Stack



Ron Stokes
Stacy Swor
Ed Thompson
John Thompson

Stan Thompson
Jim Tyler
John Wantulok
Tom Ward

Roger West
Jim Whipple
Richard Wiebke
Andi Wilde

Jeff Wollaston
Ted Williams
Eugene Wurzburg
Roger Zentzis

S
I
G
M
A

N
U



Jeff Lenci
President

"The Fraternity with a heart", Sigma Phi Epsilon, was established at MSU in 1918. Active in Campus affairs, the Sig Ep's do much to improve campus relations.

With the only full time house mother the Sig Ep's have a highly successful social year. The highlight of the social events is the Queen of Hearts formal fall quarter. They also sponsor the Swamp Stomp, a Spring Weekend, coffee hours and dinner exchanges.

Darrel Anderson
Paul Anderson
Douglas Ball
Dennis Beier
Dan Bieri



Dan Brown
Jim Burgess
John Burkler
Bob Cambell
John Carlson



Darrell Choate
Jim Crichton
Dennis Cronin
Joe Daley
Norman Darus



Romie Dschamps
Bill Dorn
Robert Fulton
Charles Graham
Jack Griffith





Gary Hall
Mack Hamlin
Ervin Hobbs
Charles Hope

Wayne Hovey
Eric Hume
Fred Huntington
Tony Irwin

Bill Jones
Gerry Knudsen
James Laas
Jeff Lagge

Andrew Lattu
Ed Lemp
Byron Lewin
Larry Lind



Sharon Dodge was chosen the annual Delta Gamma Miss Flushbrush by the Sig Eps this year.



S
I
G
M
A
P
H
I
E
P
S
I
L
O
N

Ted Lympus
Gene McClain
Redge Martin
Lee Mathews



Dan Meehan
Michael Miller
Leonard Moen
Gene Neff



Kathy Ryan is crowned Queen of Hearts by President Jeff Lenci while the princess and brothers look on.

Dennis Nierenberg
John O'Leary



Tom Peterson
David Phipps
Piergiorgio Piccine
Jack Redgren





Robert Romstad
 Chuck Schmiedeke
 Ted Schoenborn
 Charles Secrest



Jim Still
 Dale Swant
 Rodney Thorne
 Stanley Torvik



President Jeff Lenci accepts the ROTC
 service award from Dr. Gordon Castle at
 the Awards Convocation spring quarter.

John Turmell
 Tom Tutt

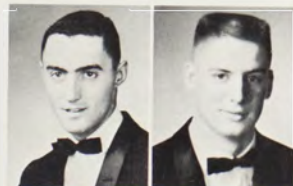

Bob Watne
 Monte White
 Geoffrey Wilson
 Gary Woodgerd

S
I
G
M
A

P
H
I

E
P
S
I
L
O
N



Marilyn Brown
Theta Chi Dream Girl

John P. Bergerson
Gary Bolholt
Wayne Corey



Louis Dudas
Edward Emmett
Gary Gallahar
Jack Hamilton



Jack Halstrom
Rohn Kohler
Tarry Konz
Jim Kean



Theta Chi Fraternity at MSU was founded here in 1937 and is exemplified by comfortable living conditions close knit friendship and a balance between scholarship and social activities.

The crowning of the Theta Chi Dream Girl at the Red and White Ball highlights the year. Besides firesides, other functions include the Hobo Arts Ball during fall quarter and the Circle Bar X outdoor supper and dance during spring quarter.



T H E T A C H I



John Nunes
Barry Reed
Ted Ricke



Gene Thibodeau
Lee Toomis
Larry Tucker



Al Traumweiser
Andy Utich



INDEX

ACTIVITIES INDEX

A	
Accounting Club	210
Administration	15-31
Air Force ROTC	340-344
Alpha Lambda Delta	200
Alpha Kappa Phi	200
Alpha Phi	352 & 353
Alpha Tau Omega	354-366
American Pharmaceutical Association	208
Aquamaids	297
Army ROTC	345-347
Art Department	106 & 324
Associated Women Students	50-53
Awards Convocation	311-312
B	
Baseball	329-331
Basketball	182-187
Bearypaws	198
Beta Epsilon	301
Bowling Team	189
Brass and Organ Ensemble	325
C	
Chamber Band	322
Christian Science Club	210
Christmas Convocation	105
Cosmopolitan Club	210
Craig Hall	90-94
D	
Dedication	134
Delta Delta Delta	354-355
Delta Gamma	356-357
Delta Sigma Phi	372-373
Drama	
Country Girl	99
Crime & Punishment	174-175
Henry IV	176
Hurt, Pain and Ache	320
It Started with Atom	321
"J.B."	317
Justice in a Far-off Country	320
Rumpelstiltskin	100-101
Street Scene	318-319
The Contrast	98
The Rope Dancers	177
The Time of Your Life	316
The Visit	96-97
Worth a Thousand Words	321
Droids	202
E	
Elrod Hall	164
F	
Faculty and Seniors	
College of Arts and Science	254-273

School of Business Administration	274-279
School of Fine Arts	280-282
School of Education	283-286
School of Forestry	287-290
School of Journalism	291
School of Pharmacy	292
School of Law	293-296
Football	108-115
Forestry Club	214
Freshmen	66-84
G	
Golf	332
Graduate Students	296
Gymnastics Club	211
H	
Hockey	191
Home Economics Club	208
I	
In Memorium	
Faculty	34-36
Students	170-172
Interfraternity Council	348
Intramurals	116, 117, 192, 193, 194, 195, 196, 334, 335, 336, 337.
J	
Jubilees	178
Juniors	150-160
K	
Kalmin	56-58
Kappa Alpha Theta	358-359
Kappa Epsilon	202
Kappa Kappa Gamma	360-361
Kappa Psi	201
M	
Marketing Club	209
Married Students	166-169
Montana Masquers	209
Mortar Board	198
MSU Research Grants	313-314
Mu Phi Epsilon	202
N	
Newman Club	216
O	
Opera Workshop	323
Outstanding Students	297-310

P	
Panhellenic Council	351
Phi Alpha Theta	204
Phi Chi Theta	205
Phi Delta Theta	374-377
Phi Epsilon Kappa	203
Phi Kappa Phi	203
Phi Mu Alpha Sinfonia	204
Phi Sigma Kappa	378-379
R	
Retiring Faculty	32-33
Royalty	218-237
S	
Sentinel	60-65
Seniors (see Faculty and Seniors)	
Sigma Alpha Epsilon	367-371
Sigma Chi	380-383
Sigma Delta Chi	205
Sigma Kappa	362-363
Sigma Nu	384-387
Sigma Phi Epsilon	388-391
Silent Sentinel	199
Ski Club	213
Ski Team	188
Sky Divers	215
Sophomores	135-149
Spurs	198
Student Education Association	211
Student Government	37-64
Swimming Team	190
Symphonette and the Missoula Civic Symphony	180
Synodolphic	165
T	
Table of Contents	3
Tennis	333
Theta Chi	392-393
Track	326-328
Treasure State Band	102
Treasure State Marching Band	103
Triangle Living Groups	56-89
Turner Hall	162-163
U	
University Choir	104
V	
Venture	59
W	
Wildlife Club	210
Windwood Quintet	323
WRA	212

FACULTY INDEX

AND

ADMINISTRATION INDEX

A	
Abbott, Frank C.	18, 49
Adamczewski, Zygmunt	261
Adams, Harry F.	258
Agata, Burton C.	293
Aif, Herbert A.	255
Allen, Anne E.	30
Allen, James D.	
Ammons, R. E.	262
Anderson, Homer E.	28, 188
Andrie, Eugene	280
Armstrong, Lucille J.	
Arnold, Aden F.	280
Atkinson, E. A.	262
Autio, A. Rudy	
B	
Baldwin, Don	30

Ballard, William R.	260
Bankson, Douglas H.	96, 175, 209, 280
Barndt, Richard V.	293
Barth, Glenn R.	274
Beatty, Chester B.	257
Beckwith, Jean H.	30, 87
Behan, Mark J.	254
Bennett, James R.	256
Berry, Ruth M.	30, 164
Betsky, Seymour	41, 255
Bier, Jesse	255
Black, Joanne E.	256
Blomgren, Paul H.	25, 374
Blumberg, Nathan B.	26, 205, 291
Boehmer, Richard M.	262
Bolle, Arnold W.	287
Boner, Agnes V.	255
Borden, Morton	49, 259
Boyd, Ruth A.	30

Brosky, Dushan	49, 256
Brett, Kenneth	256
Brewer, Mabel M.	29
Briggs, Edwin W.	41, 203, 293
Briscoe, Emma H.	22, 201, 259
Brissay, Forrest L.	41, 262
Brock, Robert R.	256
Browder, W. Gordon	203, 263
Brown, Ludvig G.	49, 203, 263
Brown, Dorothy M.	
Brown, Ella C.	131, 211, 258
Brown, Firman H., Jr.	25, 176, 209, 280, 318
Brown, James A.	28
Brown, Walter L.	255
Brunson, Royal B.	262
Bryan, Gordon H.	292
Bue, Olaf J.	34
Burgess, Robert M.	21, 256
Burgess, Thomas C.	262

C	Campbell, Kathleen	28, 49	Higham, J. Robert	31	Ormsbee, R. A.	
	Carlson, Linza J.	25, 211, 285	Hoffman, Robert S.	81, 86	Ortiz, Domenico	297
	Carpenter, Nan C.		Holman, Rupert	262, 293	Osterheld, R. K.	49, 254
	Carter, Paul A.	204, 259	Honkala, Fred S.	31	Oswald, Robert M.	203, 258
	Castle, Gordon B.	24, 204	Hook, Walter	25, 49, 280	Owen, James	262
	Chamberlain, D. Gertrude		Hooper, Helen			
	Charles, Robert A.	255	Hos, John R.	287		
	Chessin, Meyer	41, 254	Houghton, Rodney M.		Palmer, William R.	31
	Chinako, Edward S.	131, 255	Howe, G. B.		Pantzer, Robert T.	18
	Christopherson, Joan	259	Hower, John Jr.	287, 287	Parker, Charles D.	24, 262
	Clarke, S. Kendrick	30	Hoyer, Bill H.		Payne, Thomas	262
	Clew, Maurine	27, 200	Huff, Edith	31, 87, 88	Pedersen, Alfred L.	261
	Clubb, Merrel D., Jr.	256	Hummel, J. George	281	Pengelly, W. Leslie	29
	Cogswell, Andrew C.	26	Huth, Helen	31	Penland, Geneva T.	283
	Collins, Mary M.	29			Perry, Laurence B.	
	Conrod, Robert W.	19	J		Peterson, John A.	
	Cotter, James	287	Jakobson, Mark J.	261	Pettinato, Frank A.	201, 260
	Cox, Forrest	85, 182, 185, 258	James, Richard H., Jr.	96, 175, 176, 177, 280, 318	Pfeiffer, E. W.	263
	Craighead, John J.	2, 24	Jay, Robert H.	211, 283	Pierce, William R.	287
	Cromwell, Gardner	293	Jelison, Ramona Z.	31	Piper Virginia	31
	Crowe, George W.	29	Jenkins, Ray	108, 109, 111, 258	Platt, Anne C.	32, 260
	Crowder, Troy F.	19, 48	Jepessen, C. Rulon	23, 203	Poppe, William R.	42, 257
	Crowley, John W.	30	Jepessen, Randolph H.	291	Powell, Ward	42, 257
	Culbertson, Ann L.	30	Jette, Arthur	31	Preece, Sherman J., Jr.	254
			Johnson, Dorothy M.	291		
D	Dahlberg, George P.		Johnson, Fred H.	31	Reinhardt, Howard E.	266
	Daigle, Thomas J.	256	Johnson, Phoebe	31	Reynolds, Florence	281
	Davison, Hugh	109, 111, 187, 258	Johnson, Maxine C.	274	Rinehart, Nancy	109, 186, 258
	Davis, Jean R.	258	Johnson, Donald O.	109, 281, 322	Rianda, David	64, 127
	DeLand, Mary F.	29	Jorgensen, Erling S.	26	Richards, Jerome	256
	Dew, James E.	280	Juday, Richard E.	254	Richards, Ron P.	31
	Dick, Ernest S.	25			Richards, William H.	31
	Dietter, Reuben A.	20	K		Richman, Luther T.	25, 284
	Doty, Gerald H.	280	Karin, Jules A.	259	Riese, Harlan C.	283
	Dugan, Edward B.	287	Karim, Kemal	261	Robinson, John P.	
	duMas, Frank M.	262	Kempner, Jack J.	41, 274	Roscoe, Charles W.	208, 292
	Dundas, Judith	30	Kimball, Edward L.	293	Roscoe, Harriette	292
	Dundas, Robert L.	30	King, William S.	256	Ruppel, Robert	281
	Durnford, Richard H.	30	Krueger, Frederick W.	28	Rusoff, Lewis R.	
	Dwyer, Maribeth	30	Krier, John P.	287	Ryan, Jack	28
	Dwyer, Robert J.	262				
			L			
E	Eklund, Carl M.		Lackman, David R.		Salvin, Samuel B.	
	Ellis, William H.	260	Lackewitz, Gertrud	257	Sargenfeld, Bert R.	262
	Emblin, Donald J.	260	Lapikien, Peter P.	257	Scherpeneel, Robert H.	31
	Emmert, Merle W.	261	Larson, Keith T.	31	Schuster, Cynthia	263, 261
	Ephron, Marguerite	49, 203, 257	Lawry, John F.	261	Schwank, Walter C.	22, 238
	Erion, Gene L.	274	Leahy, James A.	280	Schwartz, John M.	256
	Etheridge, Fannie E.	260	Leard, James R.	255	Schwenk, Milton E.	109, 111, 258
	Evans, Iris W.	262	Lester, John L.	281, 318	Scott, Bernard E. J.	261
	Evans, Marcella A.	108, 280, 318	Lewis, George D.	281, 323	Selde, Kay F.	261
			Lewis, Gordon D.	287	Senger, Clyde, M.	263
			Lewis, Leonard	31	Shannon, Richard E.	255
			Lewis, Vanetta	208, 260	Sharn, Fred P.	256
			Liljebauer, Sylvia	22, 260	Shaudys, Vincent K.	21, 259
			Livingston, Arthur E.	29, 42	Sheppard, Douglas C.	257
			Lommanson, Emma B.	29, 42	Shenaker, Theodore H.	257
			Looney, Walter J. L.	348	Silverman, Arnold J.	257
			Lord, Claud E.	31	Sletten, Vernon O.	25, 203
			Lorenz, Mavis M.	288	Smith, George W.	28
			Lory, Earl C.	203, 254	Smith, Leo	28
			Lottick, Kenneth V.	283	Smith, Kenward	104, 281, 318
					Smith, Russell E.	254
			M		Solberg, Richard A.	254
			McConnell, Earl	31	Snow, Vernon F.	204, 259
			McDonald, John W., Jr.	274	Sorenson, Thora	257
			McGinnis, Ralph Y.	28, 43	Spier, Lucille	29
			McLeod, Donald B.	256	Steele, Robert W.	287
			Melan, D. George	203, 260	Stearns, Wilfred	
			Malouf, Carlina L.	63	Stewart, Gertrude	
			Manning, William	102, 281, 322	Stewart, John M.	20, 265
			Manly, Merle E.	30	Stillion, Albert C.	49, 261
			Marshall, David E.	262	Stone, Albert W.	293
			Martell, Earl W.	29	Stoodley, Agnes L.	259
			Martinson, Alvhild	205, 274	Sullivan, Robert E.	26, 293
			Martus, Edwin J.	32, 303	Swanson, Harlan L.	269
			Mason, David R.	293	Swanson, Margaret A.	274
			Merrion, Lawrence C., Jr.	202, 287	Sward, Donald V.	260
			Middle, Adelaide S.	28	Swearingen, T. G.	28
			Miller, Arnold	262		
			Millis, George H.	283	T	
			Mills, Douglas	29	Taber, Richard D.	287
			Moore, Elizabeth V.	31, 87	Tai, Hung-Chao	261
			Moore, John E.	256	Tan, Horne, Robert L.	262
			Morris, Melvin S.	202, 287	Tauber, Harold	252
			Mosha, M. F.	22	Tatayama, Toshimi	24, 42
			Munro, James J. R.	283	Taylor, Archer S.	283
			Murray, Calvin L.	28	Taylor, Doris C.	263
			Musgrave, Charles L.	20	Taylor, John J.	250
			Musselman, Joseph A.		Thomas, Forrest D.	260
			Myers, Williams M., Jr.	260	Turner, Robert T.	24, 100, 199, 259
			N		V	
			Nakamura, Mitsuru J.	260	Van de Wetering, John	259
			Nelson, Rita	29	Van Duser, Cyril	3, 31, 64, 154
			Newburn, R. K.	17, 43, 55, 126	Van Horne, Robert L.	26, 292
			Niemeyer, Pauline	260	Van Meter, Wayne P.	256
			Nimlos, Thomas J.	287	Vinocur, Jacob	256
			Noble, Clyde F.	102, 262, 322	von Deichmann, Voltrart	202, 287
			Nonnenmacher, Patricia	257		
					W	
			O		Walbo, John L.	296
			Oakland, Lloyd	25, 280	Watson, Ellis L.	262
			Olsen, George		Wallace, Robert F.	20, 259
			Orlich, Patricia	203, 260	Watson, Frank	211, 283
					Wehrenberg, John P.	258
					Weisman, Robert M.	238
					Weiss, Eugene	281

Waisel, George F.	263
Wendt, Rudolph	281
Wessel, Roselyn	
Wheeler, Robert D.	255
White, Elaine	31
Williams, Ross A.	26, 32, 202, 287
Wilson, Brenda F.	274

Wilson, Maxine	
Wilson, Vincent	189, 203, 259
Winston, Donald, II	257
Witt, Daniel M.	219
Wren, Melvin C.	22, 259
Wright, E. Jean	

Wright, Philip L.	23
Yates, Leland M.	255
Yu, Frederick T. C.	291

STUDENT INDEX

A

Aasheim, Glen Harlow	150
Aasheim, Barbara K.	
Abdul, Rahman Anwar	
Abernethy, Richard John	
Abercrombie, Amy Lorston	288
Abraham, Dawn Jeannine	66
Abrahamson, James Milton	
Ackley, Elaine Carl	66, 374
Adair, Sharon Lee	208
Adams, Austin Lewis	
Adams, Colleen	86, 89, 193
Adams, Dennis Loren	27, 39, 55, 126, 199,
	300, 203, 275, 374
Adams, Dennis Lesland	
Adams, Elton Jay	
Adams, K. Roland	
Adams, Thomas Phillip	
Adams, Wayne Thomas	
Adkins, James Olord	
Aemisegger, Rosalie Fern	
Agens, Jerry Lee	55, 126
Agner, Julia Elizabeth	136, 360
Ahern, Bernard John	
Akers, Carol Glynn	
Akre, Roy Duane	
Albers, Peter Heinz	66, 378
Allen, Michael Roy	
Allen, Priscilla Diane	
Allen, John Michael	
Aldrich, David Frint	288, 384
Aldrich, Rodney William	
Aldrich, Tim	93, 136, 184, 185, 384
Aldridge, James Harry	
Aldrich, Grover Bennett	
Aleksich, Louis Oberlin, Jr.	264, 360
Alexander, Byron Edward	264
Algot, Gary Jerome	136
Allich, Rose	208, 264
Aliah, John Beresford	
Allen, Dianna Marie	66
Allen, Gerald Richmond	136
Allen, Louella Jeanne	
Allen, Shirley Ann	
Allen, Thomas John	136, 288
Alley, Lonnie Bruce	
Allestad, Theodore Hermit	
Alley, Dorothy Harc	
Allison, John Paul	215, 380
Allison, David Blair	
Al Saadi, Mohammed Ali H.	
Albalca, Taha Hussain	
Amadio, Paul Thomas	66, 378
Amadio, John Francis	192, 208, 292,
	333, 374
Ammen, Penelope May	
Amidon, Ronald Marvin	150, 378
Amos, Sarah St. Clair	208, 264, 360
Amundson, Norman H., Jr.	150, 374
Amundson, Clarence R.	
Andersen, Charles F.	136
Anderson, Teddy Paul	
Anderson, Arlee Joan	66, 360
Anderson, Betty	49, 136, 351, 356
Anderson, Bryant Brooks	150, 378
Anderson, Carol Gail	180
Anderson, Darrell Wesley	136
Anderson, Dave	136, 380
Anderson, Elizabeth Irene	
Anderson, Elizabeth Keene	
Anderson, Gary Dean	189, 279
Anderson, Gary Thomas	136, 384
Anderson, Glenn Paul	136, 388
Anderson, Helen Marie	66
Anderson, James Robert	49, 150, 367
Anderson, John Louis	66
Anderson, Kenneth	294, 264
Anderson, Joyce Nelson	264
Anderson, Joann Nathan	136
Anderson, Leo Demont	
Anderson, Larry Scott	
Anderson, Margaret Louise	150, 360
Anderson, Milton Keefe	66, 374
Anderson, Norman William	
Anderson, Russell Lee	
Anderson, Patricia Carol	
Anderson, Robert Lindsay	
Anderson, Robert Richard	
Anderson, Robert Lee	136, 198, 358
Anderson, Robin Philip	66
Anderson, Richard William	294
Anderson, Paul Howard	66, 374
Anderson, Robert Gies	66, 360
Anderson, Stephen Lee	
Anderson, Tom	

Andriolo, Martin Adolph	
Andriolo, Richard Joseph	
Andrus, Joycelin Marie	165
Andrus, Thomas Loydie	
Anjzon, Shirley Jean	66, 362
Antonich, James Joseph	272
Archambault, Gerald T.	
Archibald, Frances Lynn	
Arehart, Leo Vincent	
Arconover, William Allin	
Arganbright, Sue Ann	
Argersinger, William John	66, 214
Armour, Thomas Guy	
Armstrong, Frances G.	
Arnsberg, Victoria Ann	
Arneson, Ronald Dale	136
Aronson, Sharon Ann	66
Arrigoni, Constance M.	66, 356
Arthur, Nick	386
Aschcraft, Virginia Ann	
Ashcraft, Frances Jane	150, 354
Asbury, Michael Loren	
Ashcraft, Larry Conway	114, 136, 384
Ashtara, Judith Keiko	264
Askin, Kenneth William	66
Atchison, Deanna	362
Athearn, Sydney Jane	
Atkins, Philip Anton	
Atkinson, James Allen	
Atsraqui, Majid	272
Auer, Montie Elaine	
Austin, Emma Ann	66
Austin, Carol Jean	
Austin, Richard Rene	8, 45, 213, 264, 384
Avellone, Harvey Carlo	
Avery, Ann Delores	104, 150, 175, 384
Averill, Virginia G.	228, 360, 365
Ayto, Anthony John	136, 356
	209, 272

B

Baber, John Orville	105, 150
Balch, Sam Bernard	
Bach, Jeannette Dorothy	104
Bachelor, Marlene	102, 150, 202, 322
Bachman, Roger Frank	66, 384
Bachman, Joan Bernice	136, 198, 358
Bachmann, Diana Kay	136
Bacon, Gordon	211, 272
Bader, Pat B.	66
Baerens, Raymond Joseph	
Baeurle, Charles Andrew	136, 384
Bagley, Sandra Rochelle	
Bahr, Charles Volney	
Baich, Joseph Michael	66
Bailey, Corrine Jane	
Bailey, John David	67, 316, 367
Baird, Larry Wynn	
Baker, Blaine Lynnwood	
Baker, David Harold	295, 384
Baker, Donna Roberts	45, 136
Baker, Dean Carter	
Baker, James Barnett	97, 136, 176, 209
	97, 316, 317, 364
Baker, James Allen	
Baker, Michael Clement	150, 326, 367
Baker, Richard Earl	
Bakke, Kenneth Vincent	
Baldrige, Miriam J.	
Baldwin, Kay Marie	103, 136, 198, 370
Baldwin, George William	99, 176, 209
Baldwin, Robert Orville	
Ball, Douglas Allen	67, 388
Ball, Sherry Norine	66, 136
Ballet, Judith Ann	
Ballingler, Robert Dale	203
Barber, Robert Edward	
Barber, John Robert	
Barber, Terry Owen	44, 67
Barber, John Robert	113
Barbetta, Daniel James	113
Barkeley, Susan Leah	67, 362
Barlow, Dean Allan	
Barlow, Diane Adair	235, 284, 372
Barrett, Elena LeVivine	
Barnes, Donald Raymond	
Barnes, Douglas Edward	
Barnhill, Norris V.	272
Baron, Linda Lou	67, 358
Barrett, F. William	67, 102
Barrows, Glenn Carter	284
Barrow, Leslie David	104
Barth, Glen	209
Barron, Steven Kirk	
Bartlett, James Russell, Jr.	112, 120, 150,
	329, 380

Bartlett, Helen Anne	150, 360
Bartley, Ronald Lee	290
Barton, Ronald James	150, 214, 378
Barton, Richard Edward	
Basehart, John Raymond	
Bassio, James Dale	
Bates, Daniel William	
Bates, Barbara Joyce	
Bates, Roy Orman, Jr.	279
Bates, Rodney Earl	150, 285, 364
Bauer, Dorothy Joy	150
Bauer, Harry	
Baumann, Beatrice Marie	
Baxter, Colin Cecil	
Baxter, Robert Thomas	275, 380
Baxter, Robert William	67, 374
Baylor, David Floyd	
Beach, Karen Virginia	
Beardy, Donald	67
Beardie, Fay Charles	
Beasley, Maureen Lee	102, 136, 354
Beattie, Linda M.	136, 208
Beatty, Richard Louis	104, 150
Beaucheu, Gary Earl	
Beaumont, Bamby Lou	136, 200, 212
Beaupre, Raymond Edgar	67, 113
Beaver, Richard	275
Bechtold, Thomas Willie	67, 364
Beck, James Richard	
Beck, Leo Thomas	150, 384
Beck, Jacob David	
Becker, Catherine Ann	
Becker, Carol Marion	
Becker, Ronald Wayne	
Becker, Phillip Hargel	
Beddes, Lawrence Lester	109, 110, 112,
	275, 374
Bedford, Duncan, Jr.	
Bedard, Michael James	
Bedard, Richard Alvin	
Bede, William Elias	150
Beebe, John Douglas	292, 348
Beebe, Thomas Frederick	214
Beeb, Douglas Adam	
Becher, William John	150, 367
Beck, Diana Duvey	
Beckah, Darlyne	202
Beier, Dennis Halph	187, 198, 388
Beiswanger, Gary L.	
Bell, Barbara Faye	284, 356
Bell, Gordon Denison	136, 190, 374
Bell, Lawrence Howard	150, 354
Bell, Peggy Jean	
Bell, Wayne Adair	113
Billier, Helen Theriault	286
Bolton, James Dalby, Jr.	
Bolzer, Tom Jon	
Bolton, Susan Burton	
Bender, Ronald Duane	150
Bendewald, Darryl W.	
Benjamin, Karl Melvin	
Benjamin, Jo Ann Barbara	
Bennett, Eleanor	198
Bennett, Jo Ann	66
Bennett, John Albert	264, 358
Bennett, Charles	
Bennette, Charles Daniel	
Bennyhoff, Alice Jean	264
Benson, Charles William	150, 364
Benson, Emery Elmer	
Benson, Oscar George	
Benson, Lawrence Hughes	
Benson, Ronald William	45, 209
Benson, Sondra	284
Bentzen, Raymond C.	290
Benton, John Garfield	298
Benton, Larry Earl	290
Benton, Georgia Anne	96, 97
Berg, Linda Marie	254, 299
Berg, George George	
Berg, Korann Marenia	
Berg, Richard B.	
Bergeson, Diane Lee	
Bergerson, John Peter	186
Berg, Marjory Hoffman	
Bergman, Edward Albert	
Bergman, Jim H.	
Bergum, Donald Ray	
Bergum, Juliana Lillian	
Berkes, James Willard	150, 378
Berling, Barbara K.	67, 362
Bernard, George Lawrence	
Bernard, Vicki Sue	88, 130, 362

Berner, Paula	67	Boye, Norman L., Jr.		Boor, Mary Carol	47, 68
Bernhardt, Donald Wayne	288	Boyd, John Ronald	67, 151, 374	Burden, Gary Alton	
Berquist, George Karlson		Boyle, Thomas Edward		Burson, Richard Wayne	
Berrett, Jack Lyle		Bondog, Charles Harrison		Burman, Robert Edward	288
Berry, Delbert James		Brackbeach, Arthur Paul	292	Burgess, Merle Otto	
Berry, Helen Lorraine	136	Bradbury, Ann Melerie	67, 362	Burgess, James Daryl	68, 288
Berry, Kenneth Wayne		Bradley, Elaine Kay	68, 360	Burkart, Vicki Lynn	68, 362
Bertelson, Earl Lynde		Bradley, Judith Ann	68, 362	Burke, Anne Norwene	47, 151, 374
Bessette, Lynda Irene	38, 150, 352	Bradley, William	188, 214	Burke, John Joseph	68, 113, 384
Besaly, Maurven	50	Brady, Michael Albert		Burke, M. Bernadette	
Besac, Jack M.	150, 380	Brady, Patricia Pump	205	Burke, William Martin	204, 213
Best, Jaque Wayne		Bragg, Robert Benjamin	394	Burke, William	264
Bethke, Floyd I.	151, 374	Brady, Eugene Alfred	'68	Burke, Thomas Day	264
Betta, Robert Leroy		Brand, Helen Clay	68, 102	Burker, John Otto	40, 151, 204, 388
Betta, Russell Marion		Brand, Robert Franklin		Burkhardt, Birtgit Marianne	18, 49, 68
Bettsworth, Robert Scott	114, 288, 384	Brandoff, Todd Alan	215	Burns, Judy Kay	68
Beyer, Kenneth Donald	294	Brandson, Earl, Jr.		Burns, Susanne Marie	69, 102, 322, 362
Beyer, Lois Marlene	42, 136	Branson, Lawton Leo		Burns, Helen Donald	18, 49, 68
Bicha, Kenneth Joseph	329	Braun, Loralee	68, 356	Burr, Dennis Marvin	113
Bickerton, Ronald M.		Braun, Dennis Ludwig	137, 380	Burrill, Barbara Sayler	202
Bickel, James Adam	67, 356	Brazil, Jack Robert		Burtenshaw, Richard Karlyle	
Bieri, Larry Carl	136, 139, 181	Breelberg, Gerry Bruce	275	Busch, Joan Elizabeth	151, 352
Bieri, Mary Lee	45, 50, 67, 86, 89, 356	Breje, Monene Monette	137, 362	Bussiner, Ronald Paul	137, 196
Bieri, Dan Richard	40, 41, 204, 264, 388	Brennan, Patricia M.		Butler, Julianne Marie	68
Bills, Roy Clarence	201	Bress, Shirley Kay		Butterfield, Denyse Lafa	69, 180
Billings, Forrest Lee		Bretz, James Joseph		Buttrey, John Otto	
Bingham, Gary Allen		Brewington, James	326	Butts, Charles Dennis	202, 216, 290
Biotti, Charles James	201, 208, 292	Brian, Janet R.	137	Buterin, Robert Roy	
Birch, Gary Rose		Brian, Gene, Jr.	151	Buzan, Beverly J.	104, 106
Birgenheier, Richard R.	109, 110, 112, 228	Bricke, Rene Marvin	137	Buzzard, Yvonne Alice	
Birk, Heide Kurt		Bright, Jerome Joseph		Bryant, Barbara O.	
Bissonette, Jacqueline L.		Bright, Patricia Jean		Bryd, Marilyn Ruth	151
Bissonette, Kathleen C.		Bright, Samuel Thomas		Byrne, Patrick Anthony Y.	
Bivin, William Carl, Jr.	164, 214, 288	Bright, Sarah Jane			
Bjork, Jerry Marie	226	Bright, Ronald Wray			
Bjork, Carl Olson	284	Brown, Patricia Diane	68, 362		
Black, John Scott	320	Brist, Darrell Robert			
Black, Richard Lewis	288	Britton, Marla Jean			
Blackburn, Sara Ruth	207, 212	Brown, Maureen Rae			
Blackner, Joseph John		Brough, Malcolm Graeme	202, 214, 288		
Blackman, Frederick	286	Brownson, Terry Lynn			
Blades, Roderick Lincoln		Brooke, Charles Patrick			
Blahnik, Bruce Alan		Brooks, Joseph Murray			
Blake, Gerald Edgar		Brooks, Phyllis Marian	49, 68, 208, 356		
Blakely, Barbara Kay		Brooks, Robert John	294		
Blakelock, Valerie Jane		Brown, Jane	264		
Blanchard, Fred Blane		Brosten, Arne	68		
Blanchard, Raymond Arthur		Browder, Alice Jarman			
Blank, Alvin Andrew		Browder, Floyd Aaron			
Blazek, Sharon Lee	40, 48, 50, 284, 354	Brownman, David Ludwig	38, 40, 41, 48, 108		
Blazovich, Dorothy Joan		Brown, Alan Douglas	159, 198		
Blazovich, Louis Mathew		Brown, Beverly Susan	137		
Blethen, Elaine Marian		Brown, Cordelia	177, 264, 360		
Blint, Daphne Patricia		Brown, Achilles Louis	190		
Blonger, William Russell		Brown, Douglas Owen	190		
Blonde, Larry John	275	Brown, Douglas Reynolds			
Bloom, Claudia Jean	136	Brown, Everett Ward	137, 372		
Bloom, William Andrew		Brown, Kathleen Ann	68		
Bumell, Richard Emerson		Brown, Michael Ray			
Buag, Larry Lee	97, 101, 174, 209	Brown, Marilyn Jean	68, 233, 360		
Boden, Gertrude Joy		Brown, Robert William			
Bodie, Walter Louis		Brown, Ray Daniel	388		
Boe, Della Jane Dahl	201	Brown, Raymond William, Jr.	215		
Boehrer, Diane Dean		Brown, Susan Penelope	104		
Boehrer, Gary Edward		Brown, Sandra Lynne	41, 68, 86, 87, 356		
Boettcher, William C.	114, 271, 384	Brown, William Templeton	137, 236, 367		
Boettner, Janet May		Brown, Wenzel Frank			
Bohn, Dorothy Beata		Browning, Michael Lynn			
Boice, Helen B.		Brown, Raymond Rene	97, 175, 202, 272, 321		
Boledner, Jack Allen		Bruce, William Nathaniel			
Bolin, Twila Kathleen	296	Bruce, Henry Glen			
Bolle, Stanton Gene	202, 264	Bruckman, Lorynn Layne			
Bolton, Robert Harry		Bregman, Ronald Philip	137, 384		
Bompard, James Lewis	97, 98, 177, 317, 329	Brown, John	151, 378		
Borden, Elliott A., Jr.		Brunken, Norman Ronald	102, 151, 204, 322		
Bondoli, Eugene Wayne	113	Brunner, J. David	190, 214		
Bonerbricht, Sharon Lee	67	Bryan, Darrel Elye	279		
Bonner, Jerry Harold		Bryan, Janet Ruth			
Bonsembante, Jorge E.		Bryant, Pat	68, 320		
Boorman, Barbara Rae	151, 153, 189	Bryant, Paul Wesley	337		
Boorman, Beverly Mae	48, 156, 358	Brynzelson, James David	151, 322, 360		
Booth, Shirley Ann		Brown, Charles Wayne	102, 104, 204, 322, 323		
Borden, Elliott A., Jr.	284, 367	Buchanan, Wayne Graham			
Borner, Donald Wayne		Buchanan, William James R.			
Borner, David Daniel	151	Buck, Clifford Melvin	68		
Borner, Joann		Buck, Gene David	41, 97, 101, 174		
Bosse, Roger Harding	137	Buck, Shelia C.	286		
Bosworth, Robert Walter	202, 216, 290	Buck, Thomas Richard			
Boswell, Hester	67, 86	Buckshans, Ernie Archie	104, 178, 179, 319		
Bosch, Gary Dean		Buckley, Mike Gordon	151, 188, 384		
Bouches, William Lewis	109, 112, 367	Budgen, Lawrence Lee	151		
Bouch, William Jay		Budke, Pamela Jeanne	68		
Bousa, Peter Harold		Budke, Richard Reed	288, 378		
Boutler, Paula Marie	284	Budinger, Ronald Henry	214		
Bouquous, Gary Carlston		Buescher, Karen Dale			
Bouler, Robert Wanda	296, 275	Buize, Barbara Toni			
Bourret, William Leon	151, 384	Buhler, Hubert Weldon			
Bourke, Sharon Lynn	137	Buhler, Larry Edward			
Bourque, Earl Frederick, Jr.	151, 363	Buhler, William H.			
Bourgeois, Pauline Betty	151, 284	Buhshaut, Jean Paul	206		
Bowen, Bruce Clyde		Bullcock, Thomas Paul	396		
Bowers, Jerry Charles	102, 322	Bull, Charles Kirk	151, 380		
Bower, Printer L. C.	67, 125, 151, 290, 328, 367	Bull, Donald Lee	151		
		Bultmann, Charles Henry	68		
		Bungarner, Patricia Anne	47, 137, 356		
		Bunton, John Warren			
		Burdick, Donald E.			

Chandler, Karla Rae 137, 358
 Chapman, Fred John
 Chapman, Barbara
 Chapman, Jeremy
 Chapman, Mervin Arthur 151
 Chappe, Anne Brobeck 69, 358
 Charlson, Lynn
 Charlton, Kenneth Brian 137
 Charters, Hazel Angus 69
 Chase, Douglas Wright 180
 Case, Alfred Lee
 Chase, Ronald Buell
 Chase, Shirley Jean
 Cheatham, Christine Ann 46, 97, 137, 194, 209, 314, 354
 Cheston, Wesley Charles 290
 Childs, Carol Ann
 Chimbler, Peter D.
 Chinske, John Ernest
 Chinske, Louis Millburn
 Chisholm, Barbara Ann
 Choate, Darrel Lee 69, 388
 Choate, Thomas Scribner
 Cho, Bong Soon 296, 362
 Christ, Howard R.
 Christensen, Kenneth Lee
 Christensen, Joyce Irene 151, 163
 Christensen, James Arthur
 Christiansen, Florence A.
 Christian, Paul Thomas
 Christian, Carol Virginia 69
 Christian, Calvin Thomas
 Cristian, Marva Kirby 275, 358, 205
 Christopherson, Larry Lee 162, 180, 264, 323
 Christon, James
 Christopher, Goldie Jean
 Christopherson, Gerald G.
 Christopherson, Lynn L. 161
 Chu, Francis Chai Wai
 Chumrau, William Paul
 Clark, Bernard Oliver 214
 Clark, Barbara Elizabeth
 Clark, Darrell Leroy
 Clark, Eugene John
 Clark, Harlan Darrel
 Clark, Gail Rae 104, 151, 362, 380
 Clark, Gilbert Jamieson 40, 151, 260, 213
 Clark James Robert, Jr. 114, 137, 384
 Clark, James Lewis
 Clark, John Hartley
 Clark, Joseph Weston 285
 Clark, Margaret Jean
 Clark, Peter Nestor
 Clark, Robert Harrison
 Clark, Robert Lee
 Clark, Robert Barstow
 Clark, Roger Brian
 Clarke, Keith Andrew
 Clarke, Robert T. 102
 Clay, Kenneth Stuart, Jr.
 Clearman, Theodore Thomas 272
 Cleaver, Jerry Arnold
 Clearman, M. Rebecca 264, 321
 Clendenin, Bertha E. 49, 69, 36, 354
 Cline, Donn Elton
 Cloninger, David Russell 217
 Clusen, Robert Carl
 Cobb, Joyce Virginia
 Coder, Harold William, Jr.
 Coffey, John Cathin
 Coggins, Brian Edward
 Colby, Conrad
 Cole, Cecelia Louella
 Cole, George Arthur 38, 69, 374
 Cole, George Paul
 Cole, Robert Ellis
 Cole, Morris Howard
 Cole, Robert Lee 272
 Collette, Louis Henry 187
 Collins, Corinne Dolores 365, 162, 163
 Collins, John Marvin
 Collins, John Thomas 265
 Collins, Leon Dale
 Collins, Mary Lou 137, 360
 Collinson, J. C.
 Colness, Jerry Lloyd 104, 265, 300, 366
 Colness, Robert Cedric
 Colwell, Stanley Gene
 Comer, Jennie Mae 69
 Comer, Martha 162, 163, 190, 205, 277
 Comer, William Alan 138
 Compost, John Joseph 138, 203, 280
 Comis, Paige Willard 138, 209
 Comstock, Donald Dean
 Conaway, Julia Margaret 112
 Conkin, Julianne D.
 Connell, Patty Jo
 Connell, John Francis 214
 Conner, Samuel Ringer
 Connors, Joseph Francis 138, 364
 Connor, John Peter, Jr.
 Conrad, Ralph Marshall 288
 Conrady, Douglas Lee
 Conyer, Timothy Earl
 Conway, Patrick Shaleis
 Conwell, Margaret Sharon
 Cook, Candace Ann
 Cook, John Wesley 138
 Cook, Thomas Joe
 Coolidge, Sue Ann 163
 Coolidge, Karen Sandra
 Coon, Norman Marland
 Cooney, Walter P. II

Cooney, Robert Theodore
 Cooper, Carol Lynn 199, 265, 356
 Cooper, David Lawrence
 Cooper, Ken Farnon 275, 333, 367
 Cooper, Judith Carolyn 152
 Cooper, Kenneth Lee
 Cooper, Terrance Erwin
 Coppedge, Gerry Michael
 Corcoran, Larry James
 Corcoran, Michael Patrick
 Corcoran, Holt 69, 367
 Corlette, William Pauly 265, 333, 380
 Corlette, Robert D., Jr.
 Corneil, Wayne Corvone 69
 Cornelius, Don Edward 204
 Cornell, Del Ray 138
 Cornwell, Forest E. 162, 180
 Cortinas, Robert N. 234
 Corriea, Raymond Dean
 Corta, Daniel Bruce
 Cosgriffe, Richard Harry
 Cottrill, Sharon Ann 174
 Cotter, James Fredrick
 Cottor, Roy Eugene 152, 205, 291
 Couch, Ronald Clarence
 Coumhan, John Alfred 205
 Countryman, Elizabeth L. 323
 Courtright, Nancy Marie 69, 89, 338
 Cowell, Anne
 Cowe, Richard Anson 275, 380
 Cox, Diane E. 69, 352
 Cox, Douglas Dean
 Cox, Judy 69, 358
 Cox, Robert Dennis 152, 364
 Cox, Richard 279
 Coyle, Jerome Patrick
 Cozad, Robert James 380
 Coyle, Danny Nicholas
 Craft, Richard Gerald
 Crago, Nancy Lee
 Craig, Dennis Lynn 104, 105, 178, 204, 323
 Craig, Loren Estelle 104
 Cramer, Terry Roy
 Cramer, Bartha Kathryn 138, 360
 Crandell, Gordon N. 286
 Crane, Gayle Marie
 Crane, James Darwin
 Creekmore, F. Larry
 Crichton, James Wiley 152, 388
 Criley, Cathy Mae
 Cripe, Larry Ford 70, 365
 Crippen, Robert Lloyd 70, 113, 365
 Croel, Thomas Dennis
 Croft, Clarence B. 390
 Croghan, Gerald Leroy
 Croghan, Anna Maria
 Cronin, John Dennis 264, 388
 Cronin, James Patrick 138, 374
 Cromenbergs, Sandra J. 138, 207, 352
 Cropper, Steven Louis 190
 Crosby, Nancy Lee
 Crosby, Sandra Glennie 69, 138, 200
 Crosswhite, Anna Monica
 Crowder, Susan Kay 70
 Crowder, Lillian Devaney
 Crowder, Robert Dwan
 Crump, Joyce Irene 138, 102, 322
 Crump, J. Clifford 70
 Culbertson, Denny Duffee
 Cunniskey, James Michael
 Cummins, William Charles
 Cummins, Nia Mary 672
 Cunningham, Gerald G. 138, 337, 368
 Cunningham, William Penn 214
 Curdy, Alice Jennett 163
 Curran, Michael Francis 276, 348, 384
 Curran, Kathleen 70, 360
 Currie, Philip L. 162, 212, 333, 380
 Cussen, George Joseph
 Cushing, Henry 59, 138, 200, 362
 Cushman, Marylou
 Cyr, Patricia Jean
 Cyrus, James Michael 138, 329
 Cyr, James Philip

D

Dahl, Donald Jean
 Dahlberg, Jon Andrew
 Dahlberg, Donald Dewitt
 Dahlin, John Robert Jr.
 Dahlin, William Theodore
 Daines, Clair Weston 275, 380
 Dale, Carol Jean 175, 354
 Daley, Joseph Freeman 138, 333, 388
 Dalby, Stephen Howard
 Dale, Euse Dale 70
 Dale, Warren 321
 Dalich, Michael John 70, 381
 Daly, Barbara Lynn 138, 362
 Daly, Sandra Lee
 Dambrosio, Benjamin J. 272
 Danforth, Richard 265
 Daniel, Sharon 138
 Daniels, Robert Earl
 Danielson, Lloyd Theodore
 Datapoulos, John Gust 150, 190, 272
 Datapoulos, Demetra 70, 163, 265
 Davidson, Richard Edwin
 Drager, Olive Annette 162
 Davies, John Morgan
 Davis, Marie Elaine 138
 Davis, Barry Philip 152, 368
 Davis, Arden Lynn
 Davis, Diane Patricia
 Davis, Delores Deanna 152, 211
 Davis, Gerald J. 265
 Davis, Jean Marie 152, 201, 265, 385
 Davis, June Marie 70, 104, 358
 Davis, Katherine Frances
 Davis, Mary Martha 138, 198, 362
 Davis, Mildred W.
 Davis, Norman Walter 138
 Davis, Peter Michael 208, 292
 Davis, Russell Lee
 Davis, Sherron Elizabeth 45
 Davis, William H. E. 288
 Day, Margie Roland
 Day, Peter Hogeland
 De, Marcey Grace 138, 356
 Deasrnyte, Paul
 Debourg, G. Roger 176, 317
 Deck, Earl Duane
 Decker, Gary Lee
 DeDubbler, Barry Joe
 Devey, Carolyn Alice
 Devey, David Alan 152, 214
 Deves, Alpe James
 Devenhart, Daniel N. M. N.
 Delaney, Gary Monroe
 Delaney, Karen Jean
 Delaney, Gerard Westley
 Delude, Noel Stewart 214
 Demarinis, Frederick M.
 Demard, William L. Jr. 70, 372
 Deming, Douglas Robert
 Denison, Hal John 102, 322
 Denison, Malcolm Bruce
 Denington, Malcolm C.
 Dennis, Marshall William 138, 384
 Dennis, George Wayne 190, 112
 Dennison, George Marshall 272
 Denton, Susan Allyn
 Depner, David Gene
 Dern, George Kenneth 201, 288
 Dermott, Conway Anderson 214
 Deschick, Marcia Kent C.
 Deschamps, Charles S.
 Deschamps, Romie Joe 152, 388
 Desires, Craig 275, 326, 327
 De Silva, Ranjit
 Des Roches, Larry Amie 289
 Detert, Roger Raymond 152
 Detmann, Alan William
 Develyn, Robert Clark 284
 Devoe, Jean Mae Rose
 Devries, Glenn Alden 326, 327
 Dexter, R. J.
 Desort, Bruce Marshall
 Dial, Cameron Lyndon
 Dick, Robert Horstman
 Dickinson, Philip Wade
 Dickson, George William 3, 70
 Dickson, Theodore Raymond 3, 64
 Didriksen, David Dell
 Diedrichs, Mary M.
 Dietrich, Joseph K. 211, 265, 327
 Diehl, Rodney Wayne
 Dightman, Marjorie L. 46, 133, 165
 Dignan, Thomas Joseph
 Dill, Richard Lee
 Dill, Robert Lowell
 Dillingham, Barbara L.
 Dillon, Terry Gilbert 109, 111, 112, 192, 374
 Dillon, David Lee 215
 Dillon, Maria Cecile 70, 360
 Dinning, Robert Sherman 138, 374
 Dins, Marcus Shaw 70, 360
 Dishman, Charles Michael
 Dize, Wayne George
 Dohberflur, Don Dale
 Doherty, Roger Stanley 214, 290
 Dodd, David Albert 265
 Dodge, Lawrence Burnham 199, 265, 356, 369
 Dodson, Patrick Andrew 109, 112, 152, 192, 326, 374
 Dodson, David Nelson
 Doll, Katherine Noel 42, 203
 Dombrowski, Richard S. 162, 374
 Dominick, Raymond Malcolm
 Donahue, Gene 279
 Donahue, Terry Joe
 Donaldson, Walter Robert
 Donaldson, Samuel Richard 57, 58, 138
 Doney, Roger Lane 200, 209, 275
 Doney, Dennis Paul
 Donick, Alfred Joseph, Jr. 265, 374
 Dore, John James
 Dorn, Raylen Louise
 Dorn, Charles Stuart
 Dorr, William Everett
 Doty, Philip Charles 102, 139
 Dough, Terry Michele 45, 49, 70, 360
 Douglas, William August
 Douglas, Melvin Leroy
 Doull, Jack Arthur
 Downey, Ernest Willard, II
 Downey, Ella Vera
 Doyle, Marcuerite Dolores 139, 198, 358
 Dozin, Charles Frederick 70, 187, 333, 381
 Drager, Eugene
 Drader, William Douglas
 Dramer, Peter Matthew 139
 Draxler, William G.

Gay, Randall William	72, 214	Grasemehl, Thomas A.	200, 276	Hansen, Laurens Alvin	140, 214
Gear, Andrew Smith	202, 214	Grattan, George Michael	174	Hansen, Royal Glen	205, 276
Getz, David Ray	139, 381	Grattan, Sheila Rose		Hansen, Sharrl Jean	140, 214
Gebhart, Margaret Carol		Gravelle, Sharon Lee	203, 204, 266	Hanson, Cleone Mae	154, 208
Gee, Dianne Elizabeth	72, 356	Graveley, Dan Marvin		Hanson, Diane	140
Gehler, William Stanton		Graves, Mary Louise		Hanson, Eugene Richard	208, 292
Gensler, Karl Roland		Gray, Darryl Monroe	72	Hanson, Harvey Ray	
Genzler, Larry Howard	279	Gray, Gerald John	140	Hanson, James Arthur	
Gendie, Edward James		Gray, Harold E.	140	Hanson, Neil Jerome	266, 375
Genzer, June Orpha	165, 205, 279	Graybeard, Judith Wanda	72, 316, 321, 340	Hansen, Merle Leroy	102
Genzer, Connie Lee	72	Green, Michael Ellis	72, 352, 48	Harden, Duane Earl	
Gentry, Martha Elaine	153, 354	Green, Richard Donald		Harding, Merle Elton	
George, Alexander Andrew	424, 294	Greenfield, Rocky Guy	113, 187	Harding, Sheldon Jay	
George, Charles Edward		Greemp, Bertie Mae	72, 352	Harrison, Felicia Mae	101, 176, 209, 266, 303, 321, 354
George, Merrill Bruce	139	Grefg, Sharon Louise	72, 354		
Gerbase, Cathleen Jan		Grefg, William	140, 385		
Gerling, Ernest Floyd	266, 381	Gregor, John Joseph		Harkin, Douglas Gordon	
German, Rita	72	Gregor, Terry Milton		Harkness, Errol W.	215
Gesas, Lynne Ralphine	40, 72	Gregory, Gary Robert	214, 289	Harlow, George Harry, Jr.	140
Getter, Bruce Eugene	200, 208	Gregory, William Dale		Harlowe, Dennis Sanford	
Giacomini, Bernard Allan	163	Grekul, Ronald William		Harmon, Gerald Wallace	
Gilman, Cataldo		Grey, Sara Lee	95, 317	Harney, Mary Carol	73
Gilbin, John Patrick		Grey, John	279	Harper, Gladys Elizabeth	
Gibson, Charles Herbert		Griffin, Constance Louise	72, 117, 207	Harr, Michael James	
Gibson, Frances	183	Griffin, Thomas Scott		Harris, Arthur William	
Gibson, Jeffrey Brand	139, 205	Griffith, Douglas Lloyd		Harris, Edward James, Jr.	
Gibson, John Richard		Griffith, John Gordon, Jr.	199, 200, 275, 302, 388	Harris, Harold Douglas, Jr.	
Gibson, William King		Griffith, Michael Clark		Harris, Joel Stewart	279
Gibson, William Douglas	153	Griegel, Joseph Edward		Harris, Lyle Everett	291
Gients, Gordon Sawyer	214, 333	Grim, Gerald Edward S.	105, 180	Harris, Karen Louise	
Gier, Gary Braun		Grimm, J. Douglas	46, 48, 97, 209	Harris, Robert Arthur	
Giese, Melton David		Griswold, Sherone Avis		Harris, Sonja Karen	154, 211, 360
Gies, Paul Justin		Grooser, Julius Frederick		Harrison, James Lee	
Giesick, Gary Ronald		Grooms, Veronique Anne		Harrison, John Thomas, Jr.	
Gies, Karl Anthony		Grosfield, Elizabeth Ruth	72, 362	Harrison, John Scott	140
Gilbert, Alfred Edwin	139, 214	Grove, Frank Elmer		Harrison, Lynda Kay	46, 164, 208
Gilbert, William Edwin		Guay, Julian Wilfred	296	Harrison, Robert Ayres	
Gilbert, Sylvia Doty		Guay, Myrna Janet Gee	296	Harrison, Patricia L.	
Gilboe, Don Arve	139	Guest, Gary Victor	72, 140	Harrison, Nina Lynn	140, 358
Giles, Richard Henry	109, 112	Gustaf, David Rodney		Hartman, Michael Francis	
Giles, Thomas Wilson	215	Guerin, Michael Joseph, Jr.	290	Hartsheld, Robert John	
Gilham, James Ralph	275, 381	Guilmette, Richard Allen		Harshner, Margaret Jeanne	70
Gilkey, Harold Bruce	180, 209, 266, 276	Gustafson, Paul Norman	109, 110, 112	Hartford, Diane	140
Gilley, Prescilla	265, 369	Gute, Donald Wayne		Hartill, John David	
Gill, Jack Courtney		Gusta, Richard Steven		Hartley, Ernest Albert	164, 214
Gillette, Robert Russell		Gwen, Michael	198	Hartley, Glen Harvey	
Gillette, Kenneth Wayne	72, 375	Gynn, Rosalie	140, 358	Hartley, Carolyn Ruth	73, 354
Gillette, Keith Duane				Hartman, Richard Fred	140, 375
Giln, Thomas Lee				Hartman, Bernard Lyle	
Gilmour, Ernest Henry				Haskaki, Mary Jane	
Gimenez, Martha E.				Haskell, Judith Holbert	140, 352
Glade, Loren Arthur	202, 214, 289			Hass, Allen	203
Glascok, Lyle M.	292, 368			Hassing, Joanne Marie	140, 198, 352
Glass, Nancy Ruth	72, 356			Hassing, Thomas Emmanuel	272
Glass, Jean Claudette	104, 178			Hassler, Edward Alan	
Gleason, Kathryn Louise	104, 178			Hastings, Valerie Lynn	282, 351, 352
Gleason, James Michael	190			Hatch, Charles Robert	214
Glidden, Ronald Norman				Hauk, John Christian	381, 154
Glymour, Clark Noren				Hauk, Thomas Corette	109, 112, 141, 196, 381
Goehring, Daniel Edward					
Goessling, William Hayes	40, 153, 363			Hauk, Shirley Ann	73
Goetz, Raymond Vincent	72			Hauk, Robert Lawrence	164, 381
Goetz, James Garrett				Haug, Oscar Wallace, Jr.	
Goetz, Henry Lloyd	202, 214			Haugan, Charles James	102
Goke, Albert Evan				Haugen, Clarence Martin	
Golden, Sheri Shook				Haver, Loyal Marshall	154
Gollinger, Thomas Edward				Haveson, Ransom Eugene	
Gonzalez, Felipe G.				Haver, Dale Harry	73, 214
Good, Nancy Ellen	72, 104			Havelandt, Louis John, Jr.	
Good, John Michael	200, 279			Hawk, Ransom	
Good, Warren Douglas	104, 105, 178, 264			Haxton, Sherry Lynn	141, 352, 370
Good, Wyley Paul	183, 368			Hayman, Robert Thomas, Jr.	38, 41, 73, 200, 369
Good, Melvin Robertson	139			Heard, Richard Walter	141, 352
Goodermote, Donald L.				Heard, Howard Larry	91, 154
Goodman, Robert Harold				Heberly, Jo Ann	73
Goodman, Sherill				Hedditsh, David Robert	
Goodrich, Donna Marie	165			Hedman, Allan Leroy	208
Goodrich, Larry Clarence	286			Hedman, Wayne Arthur	232
Goodson, Clarence Paul				Heeb, Helen Louise	104, 141, 262
Gordon, Donald Bruce				Heffington, Donald R.	
Gordon, John Roy				Hefty, Raymond Scott	141, 364
Gordon, Kenneth Gregory				Hedobag, Curtis O.	289
Gordon, Jacqueline E.				Heikkila, Jay Neil	
Gordon, Robert Glenn, Jr.				Heisel, Joan E.	
Gordon, Penelope	208			Heitman, Arlene Emma	73, 354
Gorenik, Robert James				Heise, Richard Wallace	266, 329, 330, 381
Gosselin, Henry Arthur				Helding, Carl Edward	
Gotay, Peter Wilhelm	139			Helferstein, Margaret C.	
Gottfried, Margaret Joan	104, 165, 319			Heigerson, Alvin Herbert	
Gould, John Colquitt				Heiman, Phillip Ferdinand	
Govenski, Jaeger Frank				Heim, Edward William	
Govi, Geoffrey Lance				Heim, William Leroy	
Gow, Robert Gerald				Helmreich, Maurine W.	
Grady, Gary	266			Helvik, Gary Eugene	201, 208, 292
Grady, Dale Eugene	3, 94, 263, 372			Henderson, Charlene Kay	141
Graff, Laura Otis				Hendricks, Blaine Ronald	182, 185, 186, 327, 329
Graham, Bonnie	282				
Graham, Charles Patrick	280, 388			Hendrickson, Lawrence	
Graham, Charles Robert				Hendrickson, Arlo Dennis	
Graham, Darlene Dorothy	153			Hendrickson, Allen Ward	
Graham, David Allan	368			Hendrickson, Alton Jay	
Graham, Stanley				Henry, Colleen Virginia	73, 352
Grahn, Harrie Stephen	214			Hensley, Darrell Oren	
Grandy, George Elmer				Hensley, Terry Lee	73
Grande, Marlyne Ann	183			Henson, Gordon George	215
Granger, Donald Warren				Hensley, Janice Opprecht	
Grant, Gary George				Hepler, Lynn Garth	
Grant, Russell Henry				Herber, Edmund Henry	109, 110, 112
Grasham, Mary Lou	372				266, 375
Grasky, James Michael	109, 110, 112, 326, 327				
				Hergenbath, Baldwin R.	
				Hergenbath, Mary Ann	

Herman, Gerald Ray		
Herman, Donald Gene		
Herman, Warren Jeffrey		
Herman, Diane Abene		
Heroux, Donald Louis		
Heron, Willis James	154	
Heron, Larry William	154, 375	
Hertler, C. William	141	
Hert, Thomas Edward		
Hervol, Frances Elizabeth	88	
Hess, Jay Edmund	276, 385	
Hessel, Dan M.	209, 276	
Heston, Frank David	141, 382	
Hetherington, Donald L.	177, 266, 321, 348	
Hibbard, Larry Keith		
Hibbs, William Rexford		
Hickethorn, Kenneth E.		
Hicklin, Theodore Norman	209	
Hierath, Dennis Healy		
Higgins, Johnel Rae		
Higgins, Michael	154	
Hightower, Arthur Omar		
High, Roger Lee		
Highams, Raymond Earl		
Hightower, John Lance		
Higham, Nan Elizabeth		
Hilbert, Robert Donald		
Hilber, David Clarence	141, 187, 385	
Hill, Marvin Dale		
Hilliard, Carol Beth	154	
Hillman, Wanda Marie	266, 370	
Hinsley, Sharon	73, 362	
Hines, Thomas Sewell, Jr.		
Hines, Larry Alan		
Hinkle, Steven Owen		
Hinkle, Sarah Owen		
Hinrichs, Wayne A.	279	
Hinman, Dwayne Harlan	141	
Hinman, Jo Ann	141	
Hirning, Dennis C.		
Hirst, Dorothea Elizabeth		
Hirst, Thomas Edward	73, 375	
Hjort, Barry Lynn	201, 266, 358	
Hoglund, Edward Douglas		
Hobbs, Eric William	40, 73, 389	
Hobbit, David Harold		
Hochhalter, Gene Lyle		
Hodges, James Wesley		
Hodges, William Theodore		
Hoen, Richard John	73	
Hoem, M. Elaine	102, 180, 202, 282, 322	
Hoffman, Betty Jo	284	
Hoffman, Judith May	141, 362	
Hoffman, Joan Marie		
Hoffman, Wayne Douglas	272	
Hogg, Thomas Michael		
Hogarty, Barry	375	
Hogeland, Theodore Walton	154	
Holden, Dennis A.		
Holender, Allan Morris	141	
Holland, Gerald Robert	57, 205, 291	
Holland, Brenda		
Holland, James Daniel		
Holland, Raymond Dorn, Jr.		
Holland, Dennis Wayne	276	
Hollecker, G. David	266	
Hollender, Michael F.	113	
Hollenback, Edward Joseph		
Holloran, Jerry Robert	141, 198, 205	
Holloran, Phyllis Kay	88, 154	
Holmes, Benson V.	372	
Holmes, Marshall Orr	208, 292, 372	
Holmes, Donald Eugene		
Holmes, Marcia Ann	266, 352	
Holmes, Robert Hughston	141, 382	
Holmes, Thomas Henry	284	
Holmblad, James William		
Holmbeck, David	141, 354	
Holstrom, Jack Albee	73	
Holten, Sally Ann	163	
Holten, Robert Edwin		
Holtz, Hilda Christine		
Holtz, Autumn Sharon	44, 104, 153, 154, 202, 352	
Holwegnes, Marcia	201, 266	
Honey, Paul Gerald		
Honeycutt, Patricia Mary	141	
Hooey, Bert Dean		
Hood, Charles Eugene		
Hood, William Calvin		
Hoover, Phyllis Marie	154, 200, 359	
Hoope, Charles Homer	73	
Hope, Russell Walter		
Hope, Lafay John	326	
Hopkins, Gerald Claud	97, 101, 174, 175, 176, 209	
Hopkins, James Edwin	97, 101, 174, 175, 209, 321	
Hoppe, Mary Louise		
Hopper, Robert Frank	209	
Horgan, Edward Eugene, Jr.	164	
Horsaji, Brian Louis		
Horsell, David E.	64, 73, 372	
Horne, Lawrence Eric		
Horsning, Kenneth Edward	280, 381	
Hoskins, Gary		
Hoschek, Douglas Joseph		
Hosfield, Dennis Richard		
Hosfester, Arthur Henry	202, 214, 259	
Host, John Robert	202	
Hough, Marie Ribben	286	
Hould, Stanley James		
House, Edwin Wesley		
House, James Milburn		
Hove, James Dundar	292	
Hoven, Vernon Leonard, Jr.	104	
Hovey, Wayne Claude	239, 389	
Hove, July Ann	154, 358	
Howard, Gail Ann		
Howard, R. Hayden	200, 209	
Howard, Marcia B.		
Howard, William Patrick		
Howell, Floyd William		
Howell, Albert A. Howie		
Howell, Richard Sherman	282, 316	
Howell, William Thomas	205	
Howell, Sandra Lee		
Hoyle, Burton Alfred	204, 272	
Huber, Dale Frank		
Hudak, Jon Arthur	154	
Hudson, Henry, Jr.	113	
Hudson, Leslie Norman		
Hudson, John Herbert		
Hudson, Raymond Arthur, Jr.		
Huffine, Emmett Howard		
Huffer, Tom Lee	113	
Huffine, Mary Kay	73	
Huggans, Mary Dolores	154, 205	
Hughbanks, David Ralph		
Hughes, Beverly Jean	3, 62, 64, 141, 354	
Hughes, David Thomas		
Hughes, Charles Babson	73	
Hughes, Charles Richard		
Hughes, John William	170, 266	
Hughes, John Patrick		
Hughes, Roy Otis		
Huhtanen, Frederick		
Huhtanen, Dale Edward	41, 73, 375	
Hulbert, Theodore Gene		
Hull, Richard Jon	102	
Hulla, Gregory G.	190	
Hume, Eric Crawford	73, 389	
Humphrey, William Robert	73	
Hunkins, Ronald Charles		
Hunt, David Jasper	54, 176	
Hunt, Harold C.	102, 180, 204, 282, 322, 323	
Hunt, Larry Paul		
Hunt, James Gordon		
Hunt, William Clarence	154, 200, 209	
Hunter, Harold Everett	141, 214	
Hunter, Fred D.	266	
Huntington, John G.	276, 389	
Huntton, Stanley Raymond		
Huntton, Robert Lee	141, 326, 369	
Huntley, Linda Claire	73	
Huntsberger, Penny Marie	50, 99, 141	
Huntsberger, Robert H.	73, 354	
Herbert, Sonja Jane	73, 354	
Hunley, Raymond Michael	142, 113	
Hurci, Jerry Douglas		
Huse, Richard Bernard	109, 112, 154	
Huse, Robert George	154	
Hutchings, Jane Catherine	101, 209, 316, 320	
Hutchins, Ralph Zelah		
Hutchison, Bill Lee		
Hutton, Robert Wakefield	267	
Hyndman, Roger Lester		
I		
Ikeeda, Lester Takashi		
Indreland, Roger Elmo		
Ingardner, Dale Edward	73	
Ingraham, Dennis Earl		
Ingram, Robert Porter, Jr.		
Inman, John Paul	202, 289	
Innes, Charles Bruce	141, 375	
Irwin, Howard Anthony	154, 389	
Irwin, William Lewis		
Irwin, Beverly Jean		
Irwin, Joan Harriet	73, 362	
Irwin, Duane		
Israel, George J.	154, 360	
Iverson, Dennis D.	73, 375	
Iverson, Konny John		
Iverson, Carl Duane		
J		
Jackson, Charles Thomas		
Jackson, Frederick Joseph	189	
Jackson, Gordon Marvin	141, 382	
Jackson, John Younger	141, 378	
Jackson, Robert Schuyler		
Jacobs, Carl Jane	154, 356	
Jacobs, Julie Ann	141, 352	
Jacobs, Theodore Ray	178, 267, 385	
Jacobsen, Ivan Richard		
Jacobsen, James Forrest	154	
Jacobsen, Douglas Charles	141, 189	
Jacobsen, Cliff Carl	141, 199, 369	
Jacobsen, Gerald Lee	114, 385	
Jacobsen, Larry John		
Jakub, Lawrence Michael	327	
Jakes, Carlyn Leslee		
James, Douglas John		
James, Douglas Heade	104, 178	
James, Jesse Jacob		
James, Jesse Ray		
James, Larry John	97, 101, 176, 209	
James, Sarah Johanna	94, 175, 176, 282	
Janda, Charles Vaclav	304, 316, 318	
Janczyn, Larcia	290	
Jansson, Ruth Caroline	73	
Jansson, Uldis		
Jarrett, William Fretz	154, 267	
Jarrell, DeLoite Marie	204, 267	
Jefferies, Donald Raymond		
Jellison, K. Gene		
Jenkins, Honey Ellen		
Jenkins, Gary Clark		
Jenkins, Linda Lee	73, 363	
Jenkins, Richard Lee		
Jennewein, Ronald Cove	172	
Jennings, Margaret Ann	154, 354	
Jennings, Russell Wayne		
Jens, Connie Duane	198	
Jensen, Christine	267	
Jensen, Gordon Donald	74, 98	
Jensen, Wayne Allen	279	
Jensen, Virginia Hanson	294	
Jerhoff, Timothy Franklin	102, 276, 375	
Jerome, Norbert Hugh		
Jerome, Roy Edward		
Jeska, Allan Edward		
Jessen, Bonnie Beth		
Jestrab, Patricia Ann	74, 354	
Jette, Harold Duane		
Jette, Janette Anne		
Jette, John Arcede		
Jewett, Charles Norman	214	
Jesty, Joe	77	
Jo, Henry	272	
Johannson, Caroline M.		
John, Leonard Herman		
Johns, Elinor		
Johns, Deloris Mae		
Johns, Douglas Charles		
Johns, Jerry Everett		
Johns, Sharon Emily	141, 212	
Johns, Gary Earl		
Johnson, Bruce Levon	74	
Johnson, Bruce Hoegz, Jr.		
Johnson, Charles Edward		
Johnson, Claudette	321	
Johnson, Dennis Hans		
Johnson, Clarke William		
Johnson, Delmer Dean		
Johnson, Gary Edward	141	
Johnson, Donna Lee	141	
Johnson, Einar Leonard	214, 289	
Johnson, Elwyn Garth		
Johnson, Florence Letitia	74	
Johnson, Ford William	202	
Johnson, Gordon Richard		
Johnson, Greg Morgan		
Johnson, Harold Marshall	203	
Johnson, Herbert Ward	102, 180, 322, 323	
Johnson, James Richard	114, 155, 385	
Johnson, Judith Jean	42, 141, 363	
Johnson, Jacquelin Vee		
Johnson, Jean Alfred	201, 308, 356, 364	
Johnson, Jerry Michael		
Johnson, Louise Anne	199, 252, 304, 362, 370	
Johnson, Kathleen Kay	41, 153, 155, 356	
Johnson, Kenneth Paul	141, 364	
Johnson, Neil Eugene	142, 375	
Johnson, Mary Marie		
Johnson, Margie Lynn	155, 202	
Johnson, Neil Donald		
Johnson, Ronald Leslie	316	
Johnson, Phyllis J.		
Johnson, Robert William	155	
Johnson, Ralph Justin, Jr.		
Johnson, Robert David		
Johnson, Philip William	74	
Johnson, Roderick J. W.		
Johnson, Robin	142, 375	
Johnson, Raymond Allen	189	
Johnson, Robert Frederick		
Johnson, Stephen Lance	155	
Johnson, Sharon Louise	88, 142, 369	
Johnson, Stephanie Jane	74, 207, 363	
Johnson, Sharon Margaret	53, 163, 212	
Johnson, Thula Virginia	74, 360	
Johnson, Virginia Jane	180, 142	
Johnson, Eugene John		
Johnson, Elizabeth Ann P.	284	
Johnson, Harold K. I.		
Johnson, Lynn Patrick		
Johnson, James Lloyd	203	
Johnson, James Alex		
Johnstone, Barbara Ann	44, 74, 360	
Johnstone, John C.		
Jones, B. L.		
Jones, Allen Almer		
Jones, Donald Arthur		
Jones, Carole M.		
Jones, David Charles		
Jones, Glenn Thomas	190	
Jones, Harry Rick	38, 44, 137, 142, 198, 385	
Jones, Leslie Lynn	142, 198, 208, 363	
Jones, Nancy Ellen	74, 352	
Jones, Ronald Lamar		
Jones, Patricia Delores	45, 204	
Jones, Roger Edward		
Jones, William David	97, 142	
Jones, William Emmett	267, 389	
Jordan, Edward James	142, 376	
Jordan, Janice Clarice	44, 201, 208, 211, 214	
Jorgensen, Robert Fulton	267, 304, 354	
Jorgenson, Richard W.	295	
Joseph, Katherine Anne	272	
Josly, Charles Marcus	296	
Joy, John William	214	

Joyce, Keith Melford			
Juelfs, Larry Duane	3, 48, 61, 150, 199, 207		
Jurics, Rita Lynn			79
Jungers, John Bernard			
K			
Kaan, William Joel			
Kachel, Susan Virginia			
Kaiser, Kent		142	
Kaiserman, Andrea	Montang	284	
Kalepik, William Roger			
Kammerzell, Linda Ann	51, 53, 153, 155, 352		
Kantrath, Larry Dean		142, 376	
Kan, Lamona Sue			142
Kane, Martin V.			
Kanals, Dennis Edwin		142, 198, 376	
Kare, Terry			
Kargolin, Thomas John			
Karlagoff, Jull Ann			
Karlagoff, Permillia Mary			74
Kaufman, Frank Alan			
Kaufman, Norman Bruce			289
Kaufman, Leonard Lee			
Kaul, Kenneth Dale			
Kauser, Carol Vesper		142	
Kausbagen, Leona Ruth			
Kayser, Suzanne Middleton		142, 353	
Kayser, Nancy			208
Keen, James Austin			154
Keen, Jon Moorhead			
Keenan, Alice Kathryn			
Keboh, David James			
Keilman, Gail John			205
Keller, Joseph Neil			
Keller, Eugene George			
Keller, Warren Henry			
Keller, Terrence Lynn			
Kellogg, Jacinta		142, 353	
Kelly, James Michael			
Kelly, Robert Fitzgerald			
Kelly, Jon Dean			
Ken, Margaret Alice			74
Kemel, Bob Dana			46
Kemmerer, Gary West			209
Kemp, Eleanor Elizabeth			
Kendall, Richard James		40, 142, 376	
Kennedy, Elizabeth Jean			
Kennedy, Margaret Joan			142
Kennedy, John			
Kenny, Thomas Reid	102, 190, 204, 279		322, 323
Kerr, Gordon Dennis			
Kerr, Roberta Anne		74, 363	
Kicker, Peggy Jane			142, 198, 356
Kidder, Susan Jean			79
Kieftz, Douglas Donald			74
Kiley, Michael James		104, 204, 369	
Killick, John Winston			155
Kilmer, Michael Nelson			369
Kimball, David Phelps		142, 188, 385	
Kimmitt, Dennis Joseph			109
Kimpef, Paul Michael			74
Kinchen, Duncan James		74, 369	
Kind, Sara Maureen			74, 352
Kindrick, Donna Frey			
Kindrick, Thomas Ray			
King, Joyce Robin		74, 352	
King, Roger Lincoln			
Kingsbury, Karen Kay			74
Kington, Albert Thomas			
Kinney, Donald William			44, 267
Kinman, Robert Alexander			
Kintz, Charles Leo			155
Kinyon, Kendall Edward		200, 216	
Kinley, Glenn Howard			
Kirby, Marva Mae			199
Kirk, Stephen Leroy			267
Kirk, Marri Ann			142
Kirkham, Charlotte May			
Kirschmann, Paul Daniel			
Kirby, Marilyn Ann		74, 102	
Kirwan, Thomas Patrick			205
Kisicki, Douglas			
Kisicki, Robert Thomas			
Kitchin, James Omar			
Klapach, Donald Lloyd			190
Kline, George William			
Klipper, Don Keith			
Klinger, Gene Edward		155, 372	
Klimph, Samuel George			
Knapo, Leroy Clifford			74, 372
Knapton, Douglas James			284, 385
Knight, John Harry			
Knochen, William Ruesmke			
Knoultin, Elma Ruesmke		199, 267, 309, 367	
Knox, Patricia Delphine			
Knudsen, Sandra Joy		45, 276, 352	
Knudson, Lila Beatrice		102, 155, 202, 352	
Knudson, Gerhard Martin			142, 389
Knustson, Kathryn Ann		50, 284, 353	
Kobe, Ronald Gene			
Koch, Philip Edward			
Koch, Stephen Howard			75
Koenig, Kenneth James			
Koenig, Stella Mae			
Koenig, Kenneth Walter			
Koetter, Carl Christopher			162
Koestler, Ernie F.			
Kohler, Robt Lee			186
Kohlsaat, Peter Emil			
Kolmar, Mary Marlene		185, 183, 205	
Kolpke, Helen Selzer			
Konasey, Richard Joseph			
Koon, Sharon Lavon		284, 352	
Koons, Byron Edward			142
Koons, Roger Thomas			
Koplin, James Ray			
Koppake, Edmund Roger			
Kopp, William Paul			
Kopp, Rita Carol			102, 323
Korman, Donald Wesley			
Korkalo, Roy Earl		142, 198, 395, 396	
Korin, Marsha Kay			75
Korriozon, Jon David			142
Koslar, David Paul		109, 110, 112	
Kostycki, Bonnie Ellen		40, 143, 188	
Koski, Mary Ann			75
Kovalicky, Thomas John			290
Kovila, Roger Reinhold			53, 385
Kottas, Jr. Leo Joe			
Kover, Jonas			
Kovner, Merrill Andrew			267
Koyama, Carol			
Kraft, Anton			
Kramer, Carl George			
Krajacic, Joseph Francis			
Krajec, Marian Jean			
Kramer, Patricia Ann			
Kramis, Roger John			75
Kramis, Ronald Charles			
Kraus, Lois		50, 205, 276, 351, 355	
Krause, Margaret Lelia			
Krukala, David Lee W.			267
Krueger, Michael Wolf			194, 178, 316
Kristofic, Frank James			
Krisane, Donald Glorie			209
Krook, Marvin Everett			209
Kruback, Judith Ellen			
Krumm, Donald Mark			155, 369
Kryger, Adolph Hendrik			
Krwicko, Wayne John			209
Kubasko, Wayne Paul			215
Kubsey, Wilbur David			
Kuchman, Kenneth Robert			
Kujawa, Marie Alice		75, 102, 322	
Kuney, Carl Russell			
Kurtz, John Bernard			
Kutys, Antoinette Marie			75, 316
Kvale, Verna Joy			284
Kwiciński, Albert George			113
L			
Laas, James Allen		142, 389	
Labar, Sharon Lynn		155, 352	
Labar, Donald Allen			75, 369
Labor, Constance Jorge			
Lacasse, John Lester			
Lacombe, William Arthur			
Lafont, Russell Lloyd			279
Lafond, Merilee Kay			
Lagerquist, John Carl			
Laguerre, Jeffrey Lynn		75, 330	
Lagrone, Nancy Anne			143, 357
Laibod, Steve George			
Lahr, Dennis Rex		149, 199, 376	
Laird, Thomas Frank			155, 382
Lake, Everett Roy Jr.			75
Lajoie, George Albert			75
Lal, Brjij			
Lalonde, Joan Mary Ellen			75
Lamach, Alice Sevier			
Lamb, Joanne Gay			
Lambert, James Smallman			202, 289
Lamm, Rosemary Ann			
Lamont, Clarke Joseph			
Lampi, Ray Delvin			155
Likes, Charles Vincent			
Lind, Louise Jean			
Lane, Phyllis Darlene			75
Lang, Thomas George			79
Langford, Lorraine Helen			360
Langfield, Peter Michael			267
Langlois, Kristine Anne			
Lanier, Roy Allen			
Lanier, Keith Arnold			
Lanier, Sue Gregg			
Lannage, Charles Lee			209
Lanich, Patricia Lee		75, 360	
Lanter, Patricia Kathryn			
Lant, James Alfred			
Lanigan, Larry Allen			
LaQue, Cecile		201, 208, 267, 363	
Lardy, Mathias Michael			
Larson, Sam Anthony		102, 180, 323	
Larimer, Carol Ann		101, 185, 316, 355	
Larsen, Lisa Dines			
Larsen, Miriam Gay			44
Larsen, Mona Kay			75
Larsen, Richard H.			75, 385
Larsen, Alben Roy			76
Larsen, Charles Jerome			155, 326
Larsen, Edward Howell			
Larsen, Daniel Ove			
Larsen, James Bradley			75, 323
Larsen, Johnny Dean			
Larsen, Kathryn Ann		102, 180, 322, 323	
Larsen, James Ove		102, 180, 323	
Larsen, Karen Joy			105, 143
Larsen, Mark Albert			
Larsen, Marjorie Bea			143, 363
Larsen, Norman J.			
Larsen, Stanley Howard			276
Larsen, Thomas		104, 190, 204, 282	
Larsen, Roy Lee			76
Larsen, Ronald Edwin			208, 292
Larson, Wayne Byron			
Larson, Timothy Ross			
Larson, Virginia M.			284
Larson, Waldo Henry Gust			
Larter, Robert David			
Latimer, Margot Ann			
Latuszynski, Felix V.			143
Latu, Andrew Charles			75, 380
Lauch, Norma Joline			
Laudermilk, Eugene Jeanne			
Laudeman, Arthur Neal			
Laudermilk, Patricia Joan			143
Lauren, Thomas H.			
Law, Richard W.			287
Law, Keith Stewart			182, 188
Lawrence, Don Eugene			
Lawrence, Kenneth Ray			155, 369
Lawrence, Thomas William			290
Lawrens, Mayo Joseph			
Lawson, Sharon Lee			40, 42, 75
Layser, Earle Franklin Jr.			
Lazarowich, Ivan Daniel			
Leach, Jack Bennett			
Leary, Emily Denise			
Leback, Gerald Lee			75, 385
Leckband, Theodore Hans			200, 299, 276
Lebeau, Gary Alan			
Lee, Dorothy S.			
Lee, Janet Sherman			
Lee, Margaret Anne			143, 357
Lee, Patricia Ethel			143
Lee, Richard Clyde			104, 178, 316
Lee, Sharron			
Leech, Peter Elford			
Leeman, Martin August			118
Leeson, George			143
Legrande, Daniel John			
Lehman, Fred L.			
Lehn, Sharon Lee			
Lehne, Gary Melvyn			
Lehola, Lorna M.			143
Lehmkind, Harry Thompson			
Lehti, Shirley Jean			
Leigh, Mary Isabelle			155, 358
Leistikoff, James Lenore			
Lemp, Edward Rudolph			143, 237, 389
Lenc, Jeffrey Edwin		40, 155, 348, 388, 391	
Lenington, Linda Mae			185, 355
Lenington, Marilyn			75
Lenoue, Marvin Dale			289, 301, 310
Lenon, Ann Sharon			
Lenore, Eugene Joseph			109, 143
Leplane, Rita Eugenia			155
Leppik, Michael Anne			
Le Piane, Brenda Jewel			
Leppink, Allen Roger			
Leppink, John Ashley			
Leppink, Robert Lee			
Leslie, Wayne Linden		192, 203, 267, 376	
Leslie, Jean Lyrell			
Leslie, Robert Ray			
Lester, Joanna Katherine		53, 104, 134, 155, 175, 179, 222, 310, 360, 370	
Lester, Bruce Alan			
Lester, David Robert			101, 317
Lesuer, Andrew Gall			143, 228
Letson, Roger Lee		102, 155, 204, 322, 365	
Leuthold, Betty Louise			39, 267, 352
Leuthold, Delores			208
Levring, Thomas Theodore			
Lewin, Byron Curtis			155, 389
Lewis, Clarence Hill			
Lewis, Helen Louise			
Lewis, Harley William		114, 155, 203, 324	
Lewis, James Carter			327, 385
Lewis, Kent			
Lewis, Lynne Maureen			
Lewis, Michael Keith			76, 143, 376
Lewis, Martin Ray			76, 290, 388
Lewis, Reginald Lee Jr.			
Lhommedieu, David Craig			214
Likiesowicz, Stanley M.			185
Liffring, Robert Francis			3, 63, 76, 97
Lightfoot, Marlene Lynn			
Limpou, Leroy David			290
Lind, Rod Lee			76, 369
Lindgren, Alf Roger			
Lindgren, Phyllis Ruth			143, 360
Lind, Larry			267, 389
Lindh, Craig Jerome			290
Lindh, Arthur Andrew			
Lindh, Sandy			201, 208, 292
Lindquist, Terry Neal			76
Lindquist, Lois Marie			
Lindquist, Francis Thomas			
Lindsey, Raymond Francis		102, 143, 322	
Lindsay, Marilyn Ann			
Linsard, William Eric			
Lint, Charles Richard John			
Lint, Patricia Lucille			
Linn, Michael Duncan			
Linn, Ralph			
Lints, Suzanne Kay		162, 163, 207, 211	
Lipke, Howard Allen			214
Lipp, Doretha Welch			
Lissa, Gene Franklin			
Litfield, Milton B.			156, 360
Litton, Judith Kay			
Little, Leslie Neil			203, 267
Little, Robert Vernon			
Little, Robert Arthur			
Littlefield, David Oliver			182, 183, 197
Litzerman, Jerry Roger			211

Mikelson, Norman Keith	104, 178
Mikelson, Martin	
Miklich, Romalie	144, 378
Milaney, Terence Sidney	
Miklenberg, James D.	
Miles, James Doran	
Miller, Arthur William	144
Miller, Charles Martin	326, 356
Miller, Caron Ann	
Miller, Douglas MacArthur	
Miller, Harry Richard	
Miller, John G.	144, 376
Miller, John Michael	77, 113, 390
Miller, Jean E.	
Miller, James	144
Miller, Kenneth Wayne	209, 277
Miller, Marvin Ray	326
Miller, Richard Harvey	216, 290
Miller, Paul Daniel 109, 112, 150, 199, 329, 369	
Miller Richard Frank	102, 109, 112
Miller Robert Edwin Jr.	
Miller, Roger Lee	
Miller, Stewart William	
Miller, Sabina	
Miller, William Donald	
Miller, Violet Elaine	
Millhouse, Katherine J.	285
Miltenberger, Charles J.	330
Miller, Emily	361
Minor, Ron Royd	
Minor, John Morris	
Minshall, Irvin Eugene	
Mintzer, Richard Harry	
Mintzer, Geraldine Ann 38, 137, 144, 357, 370	
Miracle, Bradley Douglas	
Misfeldt, Elinor Gillies	42, 144, 365
Mitchell, Delvin Glenn	
Mitchell, George Lemuel	205
Mitchell, Sandra Iona	
Mitchell, Thomas Hall	201, 208, 212
Mittal, Barbara Jane	46, 116
Mock, William Paul	
Mocabe, David Ewelle	
Moderie, Marilee James	
Moer, Eugene Ralph	109, 112, 102
Moer, Leonard William Jr.	156, 390
Moher, Jean Fay	
Moles, Clarence Albert	101, 174, 317, 320
Molenda, Robert Kent	144
Mongold, Dan Austin	
Monsiek, Aramishades	
Monk, Janet Loretta	77, 363
Montagna, John P. M.	40, 156, 201, 208, 365
Montgomery, Arlie Rae	102, 144, 140, 202, 322, 355, 320
Mood, Douglas Karl	
Moody, James William	
Moody, Joe	156
Mooney, Florence Marie	
Mooney, David D.	
Moore, Clay Wendell	
Moore, Suzanne	145, 361
Moore, William Henry	316, 320, 321
Moore, William Herbert	156, 348, 382
Moorhouse, John Edward	202
Moran, John Lee	
Morgan, Denise Lee	77, 353
Morgan, William Robson	214
Morgenroth, Earl Eugene	279
Morzertem, Robert E.	
Morris, Alan Albert	
Morris, David John	156, 369
Morris, Donald Wayne	208, 277
Morris, Pamela June	40, 145, 353, 357
Morris, William James	145
Morrison, Donald James	114, 203, 268, 329, 330, 386
Morrison, James John	
Morrison, Thomas John	203
Morrow, Maria Louise	
Morrow, James Jay	99
Morse, Aaron Bouchard	
Morse, Paula Diane	145
Mortensen, Glen Alan	156
Morton, Walter Graham	372
Mosier, Charles William	390
Mott, William	
Mottus, Leonard Waldemar	268, 372
Motley, Donald Gayle	156
Moulton, Douglas Driscoll	145, 198, 376
Mowatt, Marilyn	145, 212
Mowatt, Thomas Charles	145
Mosley, Barbara Jeanne	
Moss, Judith Ann	167
Muchmore, Allan Eugene	145, 386
Mudge, Kenneth B. Jr.	283
Mues, Mary Gail	268
Muesler, Geraldine Diane	
Muesler, Robert Douglas	
Muesler, John Rodgers	99, 316
Mundale, Beverly Joan	
Mundale, Judith Carole	77
Munson, George Michael	
Munson, Richard Philip	145, 354
Munson, Robert Warren	
Munson, Andrew William	157
Munsenberger, Joseph W.	204, 282, 306, 323
Mus, Willard	145
Murie, Jan Olga	
Murphy, Allan Thomas	145, 382
Murphy, Jerome Richard	157, 386
Murphy, Jay William	
Murphy, Jerry Emmett	77, 114, 386
Murphy, Marlene Delilah	268, 359

Murphy, Mary Lou	145, 198, 361
Murray, George Alexander	
Murray, Michael Dale	
Murray, Warren Joseph	
Murray, Terry Eugene	
Musburger, Johnnie H.	
Mustoe, Carole May	163
Myers, Dennis Charles	268
Myers, Michael Owen	
Myers, William John Jr.	
Myhre, Eric John	44, 157, 114, 386
Myint, Khin Myint	
Myhre, Gale Adele	157, 361
Myrick, Mabel Leliane	165
Myrose, Alan Ralph	77, 369
Myrwhow, Michael Stuart	255
Myrzna, Mary Ellen	77
Myrwhow, Bruce Douglas	
Myrdal, John Allan	
	N
Nakamura, Mary Tashima	256
Nangle, John Michael	113
Nankervis, Richard Samuel	
Naranche, Mickey	
Napton, William David	
Napton, Thomas Robert	77
Naslund, Alan Joseph	97, 176, 209, 317, 320
Nash, Stephen G.	145
Neal, Virginia Charlotte	77, 355
Neal, Albert Wesley	
Neath, Sally Johanna	77, 123
Neely, Gene Paul	
Neff, Gene William	78, 390
Nehbauer, Douglas Leroy	
Nehsleit, Henry Gerald	
Neill, Charlotte Joseph	268
Nielson, Kenneth	
Neil, Norman	204, 355
Nesler, Eva Neubauer	268, 368
Nelson, Marilyn G.	78
Nelson, Terri	
Nelson, Andrea Carroll	
Nelson, Arnold Eugene	
Nelson, Barbara Ann	
Nelson, Charles Lee	157
Nelson, Carol May	104, 121, 153, 157, 179, 220, 221, 319, 356, 357
Nelson, Caroline Marce	145, 208, 357
Nelson, Dan Meyers	
Nelson, Frank Gerald	
Nelson, Glenn Joyce	45, 208
Nelson, Jacob Michael III	3, 63, 157, 208, 348, 373
Nelson, Ivan Thes	
Nelson, Jane Bothilde	78, 102, 128, 174
Nelson, Lana Kay	177, 180, 322, 357
Nelson, Linda Rae	
Nelson, Marlys Jo	8, 268, 360
Nelson, Noel Edward	
Nelson, Mary Louise	78, 102, 355
Nelson, Wayne Lee	77
Nelson, William George	279
Nelson, Vincent Hiram	
Nemes, Ronald Roy	145, 352
Nemec, Joseph Francis	157, 373
Neser, Frederick Stanley	157, 373
Neser, Otto Hugo	157, 373
Ness, Tom Rowland	
Ness, Stewart Oral	
Netsner, Norman Lawrence	268
Neudeck, Lowell Donald	
Neville, Janice Ruth	78
Neville, Douglas John	
Neville, Clark Dean	
Newgard, Kenneth Morris	
Newlove, Thornton H.	
Newman, Lawrence Henry	
Newman, Louise Alice	
Newton, Roy Bruce	189
Newton, Roy Eugene	
Nichols, Edward Charles	205
Nichols, Harold Gary, Jr.	102, 180
Nichols, Donnasmie Ella	102, 104, 105, 157, 202, 322, 325
Nichols, Jean Karen	78, 363
Nichols, Lowell Keith, Jr.	40, 78, 91, 102, 180
Nicholson, Robert Grant	
Nickel, Richard Leigh	
Nickle, Kenneth Bradley	199, 277, 348, 386
Niederer, Doug Eugene	313, 343
Nielsen, Kenneth Owen	109, 145, 272
Nierenberg, Dennis Eugene	78, 390
Nielsen, Louis Richard	157
Nofsinger, Robert E., Jr.	188, 396
Noon, Robert Jerry	
Norby, Eugene Allen	216
Nordien, Donna Rae	
Norsua, Stanley	
Nordby, Rose A.	78, 298
Nordberg, Ronald John	
Nordwick, Stanley Lewis	
Noreen, Eugene Lessard	
Norick, Richard Alex	157
Norgaard, Roger Dean	268, 382
Norman, David Brubaker	164
Northey, John William	269, 371
Northrop, Catherine Ann	
Notie, Nomas Virgil	202, 290
Nottingham, Robert	145
Nové, Pierre Barzboer	

Noyes Leonard Dennis	145, 198
Nunn, John Louis, Jr.	214
Nutter, William Burton	157, 376
Nybo, Louis Douglas	
Nybo, Ronald Eugene	
Nye, Mika	
Nygren, Steven John	187
Nyquist, Thomas E. L.	
Nyquist, Paul Franklin	
	O
Oakland, William Morse	
Oblivich, Robert George	109, 110, 111, 112, 182, 183, 184, 185, 186, 199, 269, 307, 329, 330, 331
O'Brien, Margaret Allene	78, 361
O'Brien, William Emmett	214
O'Connell, Larry Louis	214
O'Connell, John Richard	
O'Connor, Mary	145
O'Connor, Michael Peter	
O'Connor, Daniel Joseph	209
Odegaard, John Oden	
Odegaard, Peter Brent	145
Odegaard, Ronald Kermit	
Odegal, John Seymour	
Odegard, Mark Eric	
Oestrich, Mary Louisa	269
O'Hara, Melvin Lamoyne	
Ohman, Jerome Clair	
Ohlson, Boel Maj	145, 357
Oien, Douglas Johnson	157, 371
Oie, Shirley Ann	
Oien, John Frederick	
Oke, Martha Ann	157, 357
Oke, Michael Allen	78
Oklund, Philip Dale	
Olsen, Don Richard	145
Olsenburg, Henry	203, 204
Olsberg, John Eric	
Olshoff, James Louis	
O'Leary, Michael Edward	
O'Leary, John Owen	78, 214, 390
Olson, Harvey James	
Olshank, Russwood Lenord	
Oliver, Beverly Janice	
Oliver, Gerald Dwight	269
Oliver, Roy Herman	
O'Neal, Jerome Scott	
Olsen, Andrew A.	
Olsen, Duane Edward	
Olsen, George Martin	145
Olsen, Jay Frederick	
Olsen, Martha Annette	157, 165, 201, 208
Olsen, Amy Jean	42, 145
Olsen, Arthur Douglas	
Olsen, Bonita Rae	145, 353
Olsen, C. Diane	104, 178, 282, 323, 352
Olsen, Duane Allen	
Olsen, Gene Delayne	
Olsen, Gail Frances	145
Olsen, John Lee	157
Olsen, Leslie Arthur	286
Olsen, Mary Lynn	285, 359
Olsen, Richard Keith	157, 365
Olsen, Sherri Lynn	
Olsen, Robert Granger	
Olsen, Thomas Andrew	78, 365
Olsen, Virginia Phyllis	
O'Hrooge, Gary Robert	
O'Neill, James Arthur	277
O'Neill, Patricia Ann	145, 361
Opaalk, Harry Marlin	
Opitz, Raymond Grant	
Orlich, Donald Charles	
Osborn, Larry Wayne	
Osborn, Gregory	78, 316, 320
Osborne, John David	145, 376
Osher, Nolan Lee	40, 91
Oset, James Edward	
Oscarson, Aldon	
Osher, Kenneth Alan	145, 371
Ostik, Warren Vincent	
Ostenson, Ruth Sheryl	48, 78, 183, 359
Oswald, David Gary	284
Oswald, Hedwig W.	
Ottem, Jack Norse	
Ott, Neal Marjorie	
Overcast, Louis Earl	
Overholser, Donald Lee	
Overby, Richard Jay	78, 113, 376
Overcast, David Alan	386
Overgaard, Raymond Melvin	78
Overturn, Sandra Kay	
Overturn, Wayne Eugene	
Owen, Keith	
Owen, Gail Lee	
Owens, Martin Frederick	145, 379
Owens, Leroy Raymond	
Owens, Lou Katherine	269
Owens, Marjorie Ann	145, 212, 355
Owens, Robert Richard	269
	P
Packee, Edmond Charles	290
Padden, Willard John	
Paddock, Sharon Marie	
Pais, Wallace George	
Pais, Wallace Lee	
Pagenkopf, Gordon Kyle	326

Pahl, Walter William
 Paige, Gail Elizabeth 284, 360
 Painter, John Roland, Jr. 79, 365
 Painter, Wynn Bruce 157
 Painter, Leslie Jo 79
 Palmer, Carla Joan 79
 Palmer, James Douglas 79
 Palmer, Karen Joy 79
 Palmer, James Leonard 79
 Palmer, Michael Marshall 157, 365
 Palmer, Shirley Lee 3, 61, 152, 365
 Palmer, Tinsley Anne 146, 365
 Palmer, Stephen Westbrook 79
 Palmer, William Lee, Jr. 46, 269, 310, 365
 Palomaki, Peter William 214
 Pangburn, Edward Delbert 157, 365
 Pangburn, Donald Eugene 46, 79, 365
 Pannage, Charles M. Jr. 146, 365
 Pantner, Robert Thomas 157, 198, 386
 Pape, Lance William 79
 Papeh, William George 79, 363
 Pappas, Diane Marie 211, 269
 Pappas, Katherine 79, 363
 Parris, Lynda Anne 211, 269
 Paris, William Martin 41, 42, 269
 Park, Geraldine Ann 97, 194
 Parker, Donald Ray 41, 42, 269
 Parker, Archie Glen
 Parker, Craig Dettie
 Parker, Ellen Jean 51, 199, 285, 307, 351, 354, 355
 Parker, James Lester 162, 146, 202
 Parker, Marilyn Isabel
 Parkey, Cecil Edward 277
 Parks, Preston Lee
 Parke, Bradley Bell
 Pasmore, Wenzel Albert
 Pasmore, John Charles
 Pasich, Judy Kaye 157, 357, 370
 Paterson, Susanna Jean 38, 79, 361
 Patrick, Diana Mary 157, 365
 Patten, David Walter
 Patten, Carolyn Louise 146, 357
 Patterson, Scott Duncan
 Pattie, Leonard W.
 Pattie, Donald L.
 Patton, Gary Edward 269, 373
 Paul, William James
 Paul, Richard Stanley
 Paul, Rosalee Arlene
 Paulson, John T.
 Paulsen, Walter Emery
 Paulson, William Leroy
 Paulson, Gary Joseph
 Paulson, Gary Joseph 79, 353
 Paulson, Gary Roger 279
 Payne, Terry William
 Payne, Michael Andrew
 Payne, Douglas Clyde 215
 Peary, Sandra Margard
 Pearey, Robert Woodwell
 Pearson, John Wm.
 Pedersen, Erwin Leroy
 Pedersen, Stephanie Ann
 Pedersen, Howard Lloyd
 Pedersen, Kay Ann 79
 Pedersen, Oline Rud 286
 Peck, Gay Richardson
 Pefaur, Donald Louis
 Pelalay, Alvin Theodore
 Pelic, Gary Lee 187
 Penherton, Dorothy Ellen 156, 157, 327, 351, 359
 Pembie, James Lee
 Pendergrass, Robert J.
 Pendergast, Dianne E. 146, 198, 200, 357
 Penzney, Mary Louise
 Penzney, Eugene Lee
 Perkins, Donald Ray
 Perkins, Thomas Joseph
 Perkins, Royce Woods
 Perkins, Suzanne
 Perkins, Stanley 272
 Perry, Janice Mae
 Person, James Thomas
 Peschel, Walter Howard 158, 386
 Petaja, George Richard
 Peters, Edward Avery
 Peters, Daniel James
 Peterson, Dorothy Jean
 Peterson, Kenneth Clark
 Peterson, Vance Lavern
 Peterson, Aaron Gordon
 Peterson, Andrew W. Louise
 Peterson, Bryan Gay
 Peterson, Donald Ray
 Peterson, Deanna Karen
 Peterson, Daniel Dew
 Peterson, Donald Alan
 Peterson, Carol Jean
 Peterson, Charles Adrian
 Peterson, Erik John
 Peterson, Glenn Walden
 Peterson, Harold Wayne
 Peterson, Gary Henry
 Peterson, James Crawford
 Peterson, John A. Roy III
 Peterson, Richard Warren
 Peterson, Robert Lee
 Peterson, Thomas Robert
 Peterson, Wayne Clarence 162, 150, 181, 204, 322, 323

Peterson, William Leven
 Petre, Preston Oliver 158, 365
 Petros, Dean C. T.
 Petroff, Thomas
 Petsch, Veal, Jr.
 Pettersen, Mary Lynn
 Pettersen, Diane Dennis
 Pettibone, Albert John
 Petty, Laurence Douglas
 Pfeiffer, Eugene George
 Pfeiffer, Richard C.
 Pfeiffer, Beverly Diane 79, 86, 87, 103, 212
 Phalen, Margaret F. 285, 359
 Phillips, Linda Rose 79, 359
 Phillips, Richard Lee
 Phinney, Lance Gene 79, 79
 Phelan, David Russell
 Piccini, Monte Ralph
 Picchioni, Janice Ann 46, 158, 202
 Pich, Paul
 Piccini, Piergiorgio 190, 296, 306
 Pickard, Priscilla Leigh
 Pickering, John K.
 Pickhorn, Jerrald Lyle
 Pieb, Victoria Josephine
 Piel, Daniel Richard
 Pierce, Harold Joseph
 Pierson, Dalton
 Pilgrim, Richard J.
 Pilling, James Edward
 Pinoneault, Gary L.
 Pinney, Jay Walton
 Pinoneault, James Don
 Piquette, Caroline Ann
 Pirch, Howard Roy 146
 Pirsch, Myron Eugene
 Pitas, Xander Frost
 Pite, Daniel Patrick
 Piveter, Ruth Mae 202, 208, 292
 Pizani, Pearl Eloise
 Pohlman, Dolphy Orvin Jr. 158, 204
 Polasek, Arnold T.
 Poland, Edward Thomas 97
 Poling, James Clyde
 Pomaievich, Chris D.
 Pontet, Sandra Lee 79
 Pope, Liane Merrill
 Pope, Jane Louise 146, 212, 353
 Popoff, Marsha Elizabeth
 Porter, Alice Linda Mar 104, 146, 260, 265, 269, 382
 Porter, Joe Gilbert
 Porter, John Arthur
 Porter, Roger Burr
 Posso, Isabel Carrion
 Poston, John Pat
 Potter, Dixie Mae
 Poulson, Philip Roy 214, 280
 Poucher, Margaret Ellen 80, 363
 Powell, Charles E. Jr.
 Powell, Wayne Noel 379
 Prast, Virginia
 Prasmacko, Mary Patricia
 Prantner, R. Karl
 Prasmacko, George Raymond 279
 Prater, John Eben
 Prentice, Galen H. 104, 204, 323
 Preston, Janet Lee 50, 158, 355
 Prestrade, Albert M.
 Price, David Allen
 Price, Dennis 196
 Price, Donald Merrill
 Price, Kent Dean 80, 386
 Priebe, Marlene Helen
 Privett, Donald Gordon
 Priddy, Dick Gram
 Prithett, Jay Henry Jr.
 Profor, Bernice C.
 Proff, Edward Leonard 146
 Prosel, Fred 311, 269
 Provost, John C. 104, 282, 318, 323
 Pullen, Thomas Hoover
 Pugh, Susan Marie 146, 355
 Putnam, Donna Jean
 Puzon, Louis Matthew
 Pytlars, Joseph John

Q

Quadrifoli, Giorgio
 Quaresima, Antoinette
 Quinlan, Ronald Gordon 93, 182, 185, 186, 204
 Quin, Patricia Maureen
 Quimby, Edgar Arthur
 Quinn, John Patrick
 Quirk, Alice Elizabeth 211, 268, 365
 Quirk, Faye Margaret 80, 363
 Quilty, Orrin Garland 80, 363
 Quisiel, Star Laurette
 Quittenbaum, Brian

R

Raean, Dennis Gilbert
 Raabe, Roger Roy
 Racki, Beverly Jean Marie
 Radaban, Richard Keith
 Rademaker, Kirby Louisa
 Radonich, John Nikolaos
 Radtke, William Harvey
 Raff, Margaret Ann
 Rafferty, James Gerald
 Rafferty, Julie Kay
 Raish, Virginia Helen

Rakow, Steven Smith
 Ramage, Eugene Walter
 Rambar, Anton 285
 Ramer, Gerald Leroy
 Ramon, Anthony Paul
 Ramsey, Gerald Maurice
 Rance, Bonnie J.
 Randall, Ronald R. Jr. 80
 Ranger, Patricia Alice
 Rankin, William David
 Ranstrom, Lee William 80, 333
 Ranstrom, Linda Kay
 Rao, Lavetta 189, 202, 211, 282, 322, 363
 Rasmussen, Donald Lindon
 Rasmussen, Mary Patricia
 Rasmussen, Peter Ernest 187, 326, 371
 Rathert, William O.
 Ratzburg, Ernest Maulden 201, 292, 386
 Rausing, Carol Ellen 200, 277, 353
 Raunfeldt, Mary Margo
 Ray, Mary Ann
 Reagan, Barney
 Reardon, Sharon Eileen
 Reber, Joseph Edward 47, 55, 126, 313, 367, 386
 Reber, Dianna Jean Marie 45, 47, 80, 359
 Redden, Donald George
 Redgren, John Alyn
 Rediske, Kay Linda
 Redpath, Paul Katherine
 Reed, Barry Wilson 89
 Rehnman, Lloyd Lavern
 Reichen, Thomas Franklin Jr.
 Robb, Kathleen Paula
 Reid, Jerry Ray
 Reinhold, Ruby William
 Reith, Leonard George
 Reithofer, Michael Ralph
 Remington, Harley Russell
 Remick, Joe Bernard 214
 Renwick, Karin Ruth 165, 285
 Rettig, Raymond Bruce 272
 Rettig, Edward Frey
 Retz, Earl Dean
 Reusterhal, John Thomas
 Reuser, Frederic Laxson
 Reynolds, William S.
 Reynolds, William S. 80
 Ricci, Paul A.
 Ricci, Francis Michael 187
 Rice, Judith Ann 146, 355
 Rice, Nancy Lee 265, 353
 Rice, William Marling 187, 326
 Rich, Jim Earl 146, 371
 Richards, Dick Joseph
 Richards, Gerald W.
 Richards, Ronald Paxton 279
 Richardson, Blain Zeno 214
 Richardson, William P.
 Richmond, Timothy Cheney 125, 158, 348, 373
 Ricketts, Marguerite Lynn 80, 180, 357
 Riddick, Duann Louise 104, 158, 361
 Ride, Laurance Edward
 Riebe, Richard Alan 279
 Rieger, Terrence
 Rieger, John Charles 3, 64, 80, 373
 Rieks, Ted William 80
 Riemann, Richard Franklin
 Riel, Stanley Joseph
 Riss, Joanne D.
 Rizzo, Delrene
 Rizerget, Thomas Lee 269, 376
 Riley, Honore Lee
 Riley, Larry Edgar 158, 216, 386
 Riley, Wayne Charles
 Riley, Robert Gordon
 Ringhand, Norman Lee 214
 Rippeito, Mary Noel 146, 198
 Rishal, Ronald Dean
 Ritcbek, Janet Florence 80, 363
 River, Bryan Hopkins 168, 169, 290
 Rivero, Joann
 Rives, Douglas Leroy
 Robb, Ronald Alvin
 Robbins, Rand M.
 Robbins, Gerald Dean 158, 376
 Robbins, Jerri K. 81, 208, 326
 Robbins, Bonnie Jo P.
 Robbins, Kara
 Roberts, Alan Harold
 Roberts, Craig Edmund
 Roberts, James Blackford
 Roberts, Kay Darla 162, 163, 193, 212
 Roberts, James Allen Jr.
 Roberts, Richard Maurice
 Robertson, David Garth
 Robertson, George Perry
 Robertson, Jack Alan 81, 214
 Robertson, Robert Paul Jr. 146, 386
 Robertson, Memory Lee 192
 Robertson, Richard M.
 Robey, Barry Rex 329
 Robinson, Barry William
 Robinson, Donald Clarence 158, 374, 376
 Robinson, Donna Norman
 Robinson, Forrest Jay
 Robinson, Lester Scott
 Robinson, Laird Alan
 Robinson, John Warren 146, 376
 Robinson, Max Riley
 Robinson, Ronald Allen
 Rochette, Robert J. Jr. 146
 Roehster, Sarah Anne
 Roehsela, Larry 326

Rodriguez, Reno Antonio	158, 365	Rosier, Barry Hart	81	Shipley, Anne	270
Roffner, Sheila Ann	37, 361	Schle, Vincent Philip		Shoberg, Robert Duane	
Rogan, Helen Carol	81, 239	Schless, Gail Katherine	147, 361	Sisomaker, Dennis Albert	
Rogers, Adelle Helen		Schli, Judith	355	Short, Kathleen Ann	104
Rogers, Charles Rodney		Schlie, Wayne Edward		Short, James E.	
Rogers, Judith Jane	44, 146, 353	Schneider, Joan Lucille		Shost, Jerome Cortlandt	147, 362
Rogers, Robert Morris	200	Schneider, Mary Ellen		Shugart, Mary Louise	147, 198, 352
Rogers, Robert Eugene		Schipporel, Richard M.		Shultz, Myra Ann 40, 158, 202, 208, 250	
Roginske, Ronald F.	202, 214, 290	Schlaba, Marvin Andrew	158, 201, 208	Shultz, Philip Edward	82, 371
Rognas, Rita Staigmiller		Schlauch, Carol Ann		Shumate, Leslie Mae	98
Rognas, Richard Robert		Schleind, Hans Michael		Shunneon, Ariad William	
Robel, Carol Ann	214	Schmidt, Donna Margaret	147, 208	Shibald, Edward Earl	
Robichard, Frederick G.	365	Schmidt, Ellen Mariart		Shickel, Leslie Herbert Jr.	191
Robrer, Richard Leroy	214	Schmidt, Fred Robert	113	Sickles, Judith Ann	258
Roll, David Byron	41, 208, 292, 309	Schmidt, Larry Dean	158, 215	Sieten, Kennard Leroy	
Rollin, Michael William	272	Schmidke, Charles W.	81, 391	Siegel, Thomas W. Palmer	
Rollins, Judith Beatrice	58, 190, 291	Schnase, Jacqueline Anne		Sierli, Marilyn Kay	82, 377
Romstad, Robert Adolph	158, 391	Schneider, Genevieve	46, 147	Silver, Thomas Ira	
Roney, Ernest E. Jr.	158, 391	Schneider, Gail Marie	212	Silverstein, Richard	290
Root, Patricia Gail	81, 359	Schneider, James Joseph	296	Sims, David James	290
Rosa, James Victor		Schneider, Rupert C.		Simmons, James Douglas	147, 362
Rose, Gary Ray		Scheller, Lewis John	113	Simmonds, Newton Jay	279
Rose, Joan Ann	102, 322	Scheller, George John		Simmonds, Paula Dee	270, 359
Rose, Patricia Lee		Schoenborn, Theodore F.	158, 348, 391	Simon, Diane Jane	104, 165, 353
Rose, Michael Andrew		Schoemaker, Ellen Rosalie		Simonsen, Charles Merriem	
Rosenleaf, John Richard		Schoenert, Terrance Austin	200, 277	Simpson, Barbara Kay	40, 147, 363
Rosera, Dean Robert	214	Schoonmaker, Wayne Leo	202, 282	Simpson, Beverly Jane	158, 200, 211, 353
Ross, Alex Broderick	146, 353	Schottler, Joyce Blanche		Simpson, Thomas Henry	326
Ross, Frank Emmett	158, 379	Schramm, Donald Maurice		Sinclair, Lloyd Dean	147, 198
Ross, Kenneth Bruce		Schroeder, Arlene May	81	Singer, Frank James	115, 373
Ross, Kenneth Ernest		Schutte, Robert Dale	270	Sirokman, Sharon Kay	103, 285, 368
Ross, Margaret Anne	81	Schulte, Bernd Anton	81, 377	Sisco, John Randall	159
Ross, Michalee Elizabeth	296	Schultz, Derry Ann	158, 212, 223, 353	Sison, Gerald James	159, 353
Ross, Thomas Paul	269, 371	Schulz, John Joseph	110, 112, 205, 291, 382	Sivalon, Lucia Catherine	
Roth, Maryann		Schultz, John Lawrence		Slivak, Dennis Charles	
Rotherbusch, Carroll Ray		Schultzen, William C.	217	Sivertson, Mauries H.	
Rouane, Mary Doherty		Schusser, David Richard	217	Sjoholm, Sonia Ann	159, 359
Rounds, Sandra Lynn		Schwaback, Sandra C.	217	Skalkaly, Carol Linda	55, 126, 142, 147, 162, 367
Rounds, Richard Allen		Schwan, Robert	275	Skarda, Gary Leo	
Roy, Philip Eugene		Schwenk, Barbara	356	Skinner, Robert Vernon	
Rudd, Connie Jean	289	Schwank, Kermit Dale	81, 377	Skofstad, Dennis Earl	
Rudin, Barbara	256	Schwartz, James Russell		Skogen, Robert E.	
Rudis, Jack Lester	109, 110, 111, 112, 269	Schwarz, Dorothy Bayley		Skrobak, Lawrence M.	
Rudin, Theodora Ann	158, 351, 363	Schweitzer, Robert M. Jr.		Sladish, Paul Edward	
Ruff, Robert Laverne		Schweitzer, Gary G.	109, 110, 112	Sletten, Sharon Lee	
Ruff, Gayle Rosalie		Schweitzer, Carl Robert	109, 112, 329	Sleich, Douglas E. Hoyt	
Rumley, Darrell Lloyd	290	Schweitzer, Faith J.		Slezak, Jerry Daniel	147
Rummel, Jay Richard		Schin, William Harry		Slifer, Everett A.	
Rung, Jean Grayson	269, 353	Scott, Bette Joan	125, 162, 163, 277	Slivak, Robert Jay	277, 382
Ruener, Richard R.		Scott, Dale Harlan		Smart, Terry Gay	
Rusin, William Richard	214	Scott, George Davis	209	Smeko, Daniel Bowman	
Rusk, Florence M.		Scott, Gary Everett	147	Smith, Burton M. Jr.	113
Russ, Robert Frank		Scott, Jean A.		Smith, Annette Carol	199, 285, 351, 361
Russell, David Arlo		Scott, Richard E. J.		Smith, B. A. Ross	159, 377
Russell, Brent Homer		Scott, Patricia Joy	50, 82, 86, 87, 353	Smith, Charles Adam	
Russell, Gordon		Seovel, Larry Allen		Smith, Clifford Bruce	214
Russell, John Her	81, 356	Screener, Christy Margaret	42, 147	Smith, Donald Leroy	
Russell, Kala	146	Scriven, Tam	98, 176	Smith, Derald Glen	
Russell, John Frederic		Searle, Terrence Wayne		Smith, Dianne	270
Russell, Richard Homer		Seest, Charles Fletcher	158, 391	Smith, Donald Nelson	
Rustad, Kenneth Gilberta	269	Sediv, Edmund Paul		Smith, Florine Kay	361, 370
Rutagumirwa, Lorraine	214	Seel, William F. Jr.	277, 377	Smith, Neil Edwin	108, 109, 110, 117
Rutledge, Philip Michael	214	Seel, Judith		Smith, Gordon Homer	147
Ryan, Cathlene Shirley	146, 292, 359, 390	Seibert, Donald John		Smith, James Francis	82, 97, 174, 321, 373
Ryan, Patrick John		Seim, Richard Norman	277, 386	Smith, Joan Clare	48, 49, 147, 198, 361
Ryan, John Michael	81, 106, 324, 377	Seim, Keith Douglas	326	Smith, Linda Kay	48, 159
Rybalet, Dennis William		Seipert, Lloyd Roman		Smith, Neil Edward	214
Rylander, Paul Neil		Self, Lowell Earnest		Smith, Marjorie Lou	214
		Seltzer, Dudley	147	Smith, Oliver Douglas	147
		Sendon, George Robies	82	Smith, Michael Albert	82
		Serafine, Patricia Sunday		Smith, Nancy Jean	
Sackett, Robert Noel		Serouina, Doras	158	Smith, Neil Edwin	
Saelter, Dudley Victor		Serlar, Jeffrey Paul	147, 378	Smith, Ronald George	190
Sage, Robert Harmon		Sevedge, J. Pat		Smith, Patricia Ann	
Sager, Dolores Irene 146, 162, 163, 197, 198, 253		Severson, Gary Orval		Smith, Richard Kent	
Saint, Ronald Douglas	102, 204	Seymour, Mattie Mae		Smith, Richard Harry	
Saint, Inez Roberts		Shalbone, Don Ferris	290	Smith, Sandra Jean	49, 365
Saisbury, Wilson Leroy	214	Shalbone, Betty Hall	82	Smith, Sharon Marie	148, 206, 353
Salmond, John Collins		Shaw, Wilson Amy Etta	296	Smith, Alan Albert	
Salverson, Mary Frances	44, 48, 146, 357	Sharkey, Harold Lee	200, 209, 277	Smith, Sandra Jon	82, 359
Samon, Michael Emmitt		Sharp, Denise Katherine	82	Smith, Sandy	
Samsel, William K.		Shasoret, Dale Dexter	147, 198, 386	Smith, Valerie Prentiss	270, 361
Samsel, Andrew Wylie		Shaw, Frank Warrington	147, 198, 377	Smith, Ward Henry	270, 382
Sanders, William Anton		Shaw, Harry Merle		Smuin, Douglas Kelly	
Sanderson, Ian K.		Shaw, Gail Anne	82, 268, 355	Smvety, Michael Robinson	
Sandin, Raymond Lewis		Shaw, Harlan		Smey, William Norman	148, 379
Sandwich, Louis Edmond		Shaw, John Joseph		Snortland, Jenni Elinor	159, 353
Sankovich, Robert N.	269, 371	Shaw, Patricia Joan	53, 59, 121, 291, 359	Snortland, Donald Edwin	82, 387
Sapowfield, Elizabeth A.		Shaw, Margaret Joanne		Snyder, Neil Edwin	208, 292
Sarkison, Floyd Wesley		Shea, Patricia Claire	359, 370	Snyder, James H.	102, 180, 204, 282, 322
Saterlie, Gail Ann	158, 359, 373	Shea, Brian John		Snyder, John Edward	
Satterlie, Mark M.		Shea, Eileen Marie	82, 359	Soflich, John Joseph	82, 359
Sauer, Darold James		Sheff, Marleigh Chandler		Solander, Terry Robert	
Saul, John Woodruff		Shears, William Joseph		Sol, Mark Stephen	
Saunders, Carole Lee	81	Shebte, Betty Jean	147, 355	Souler, Donna Margaret	148, 183
Saver, Harold	299	Sheehan, Timothy Daniel	209, 378	Solem, William Martin	82, 377
Saviezler, Mary Pat		Shoir, James Whittier		Sorenson, Glenn M.	109, 110, 112, 189
Savochka, John Michael		Shoirs, Mary Ellen		Sorenson, Garry Dale	59, 348, 372
Sawyer, James Wesley		Shelden, Robert Martin		Soret, Henry Edward	
Saxton, Berna Mae	81, 357	Sheldin, Jerry Gene		Sorenson, James Curtis	
Schaal, James Wendell		Shelton, Harry Jr.	158, 287	Sorenson, Roger Scott	
Schaefer, James Michael	147	Shelton, Jon Lewis		Sorenson, Karl Edwin	159, 205
Schaefer, Larry		Shenk, Barbara Jean	153, 312	Sorte, Gerald Lee	
Schapiro, Leo Joseph		Sheneman, Jack Darrell	158, 377	Soukup, Frank	
Schara, Joseph Edward		Sherran, Charles Joseph		Sparrow, Boone	99, 176, 316
Schatts, Herbert Marshall		Sherman, Diane Gloria		Sparks, Char	326
Schlesler, Duane G.	147, 371	Sherron, Earl Lawrence Jr.	82	Sparks, M. Lynn	148, 361
Schemm, Christopher M.		Sherve, Bob J.		Sparrow, Craig Miller	148
Scheldt, William		Sheveller, Jack Allen	109, 112	Spatafora, Thomas Anthony 102, 104, 105, 200	
Schende, Dale William		Shib, Sarah Ann		Spaulding, Carol Jean	170, 357
Schendel, John Eugene		Shibe, Clifford Clyde	290	Spaulding, Raymond Leo	
Schering, Carol Jenine					
Schiell, Jack Leslie	214				
Schieffelin, Kenneth L.					

Voegele, Merlin Jacob	
Voegele, Vernon Victor	169
Vohl, Larry	193
Vought, David Kim	160, 371
Volkel, Lois Marie	149, 361
Vulmer, Douglas Albert	
Vunburgh, Robert Orrin	
Vukelich, Edward Kenneth	
W	
Wachsmuth, Ronald William	202, 214
Waddell, Sharon Colleen	
Wade, Gern W.	
Wafafet, Katherine R.	
Waggoner, Nancy Carol	
Wagner, Earlene Roberta	
Wagner, Jerome Roy	
Wagner, Lotis Anne	
Wagner, John William	160
Wagner, Michael Austin	
Wakley, Neil Francis	149
Waldron, Jean M.	
Walford, Marilyn Kay	169
Walker, David Jerome	343
Walker, Dianne L. Wilder	
Walker, Carolyn Loretta	83
Walker, Kenneth Lee	102, 322
Walker, Richard Riddell	
Walker, Roger Dean	
Walker, Thomas Franklin	272, 308
Wallace, Barbara	
Wallace, William Campbell	40, 41, 271
Wallnagen, Edward G.	
Waller, James Alton	83
Wallin, John McRae Jr.	160, 383
Walkow, Bruce William	112
Wallander, Joyce Lee	
Wallner, Paul Frederick	272
Walrath, Willard Paul Jr.	
Walsh, Frank Joseph	56, 199, 205, 291
Walstad, Neil Roger	
Walton, Rita Ann	83
Walton, David Jerome	
Walters, Tom Leroy	113, 215
Walters, Douglas Norman	
Wahoun, Earl E.	
Walt, Richard Allen	
Walsh, Raymond B.	282
Wamsher, Richard Campbell	
Wanaga, Robert Anthony	
Wanderer, Stephen L.	83, 377
Wantulok, John Charles	84, 113, 387
Ward, Donald Edward	214
Ward, Doyle Vaughn Jr.	
Ward, Francis Eugene	
Ward, George Thomas	278, 387
Ward, J. Merack	215
Ward, Marilyn Lois	149, 353
Ward, Marla Gale	84
Ward, Susanne Cook	
Warden, Penny Donna	149, 361
Warehime, Shirley Jean	205
Warner, Chayetta Jean	
Warner, Mary Claire	84
Warner, Walter Charles	
Warren, Charlotte Lee	102, 149, 322, 355
Warren, Sue Carolyn	84
Washington, George	102
Wasey, Linda Darryl	165, 208
Wastcoat, Oliver Burton	371
Waters, Helen Carolyn	
Watkin, Jill Katherine	
Watson, Robert Allen	40, 160, 391
Watson, Wayne Thomas	
Watt, John Doyle	
Waters, Charlene Mae	84
Watts, C. Robert	390
Watts, Daniel Kieth	359
Watts, Joan Sylvia	160, 373
Weatherill, Ronald Gordon	
Weaver, Blanchard De	371
Weber, Marvin Thomas	
Webb, Charlotte Lervan	
Weber, Dolores Elizabeth	
Weber, Judy Ariene	84
Webster, Kent Arthur	149, 198, 383
Wedam, David Edward	
Weeks, George Thomas	
Wegenman, Lois Mary	
Weiler, James Merrill	3, 48, 60, 63, 64, 271, 372, 373
Weingartner, Elton T.	271, 361
Weingartner, John Charles	84, 371
Weinshrott, Joanne C.	
Weiss, Kurt Johann	160
Weist, John Robert	
Welch, Krystal Lee	88, 149, 361
Welch, Priscilla Kay	
Wellman, Janita Sue	84, 102, 322

Wells, Bert	
Wells, John Richard	
Wells, Harold Lee	
Wells, Elliott Ashton II	
Wempfle, James Robert	84, 102, 190,
Wentworth, Charles Lester	325, 371
Wentz, Carol Jane	
Wenz, Warren Earl	84, 366
Werba, Ronald Bernard	109, 112, 160, 377
Wernerich, George Andrew	
Werner, James Elliott	
Werners, Kenneth Howard	160
Wertz, Lawrence Antone	84, 371
Wessel, Wayne Wesley	149, 187, 371
Wessel, Wayne Leighton	
West, Deborah Jean	84
West, Roger A.	160, 201, 208, 387
West, Richard Ellison	159
West, Robert James	
Westcott, Robert Allen	378
Westberg, Halvor Holt	329
Westrum, Lydia Lyle	271, 361, 370
Wetzel, John Leland	190
Wetherby, Kenneth Gordon	
Wetich, Charles Edward	
Wetzel, Susan Jo	160, 208, 359
Wetstone, Sterling M.	160, 326, 377
Whalen, Dolores Diane	149, 357
Whelan, Patrick John	316
Wheeler, Barbara Kay	178, 271, 351, 361
Wheeler, Frank James	
Wheeler, Nancy Jean	
Whelan, Marianne Patricia	271, 316, 355
Whipple, James Leo	84, 113, 387
White, Arthur Roger Jr.	
White, John Kesch	
White, Monte Allen	160, 391
White, Margaret Ellen	271
White, Rita Erlene	102, 180, 322
White, Richard Gerald	282
White, Sharon Victoria	160, 180, 212, 363
White, William Paul	
Whitehall, James E. 38, 54, 159, 160, 326, 371	
Whitt, Marlin Stafford	160
Whittle, Glenn Charles Jr.	
Wichman, David Roger	84, 104, 180
Wick, Robert Alan	
Wickham, Kenneth Jerome	
Wickstrom, David Edward	214
Wickett, Richard Winfield	84, 387
Wiederlich, James J. S.	149
Wiegner, Jo Ann	212
Wilborn, William Francis	
Wilburn, William King	
Wilcox, Arthur Warren	160, 388
Wilcox, Margaret Jeanne	46, 149, 212, 353
Wilde, Andrew Emil	286, 387
Wiley, James Warren	
Wilk, Melvin	271
Wikerson, William Louis	
Wikerson, Antoinette H.	
Wikerson, Michael L.	
Will, Edward Dale	
Will, Ronald James	147, 209
Will David James	
Willard, Robert Lee	
Willard, William Allen	
Willert, Dwight John	84
Williams, David Edward	200, 278
Williams, Dennis Dale	
Williams, Fred Lee	
Williams, Geneva Hicks	204, 271
Williams, Lynne Aldice	149
Williams, Noel Eugene	
Williams, Roy	271
Williams, Robert Paul	
Williams, Ruth Shelley	
Williams, Billine David	
Williams, Theodore Judd	149, 198, 387
Williams, Wendell Alan	84
Williams, Walter Townsend	
Williamson, Dean T.	
Willis, Karen E.	
Willis, Phyllis Lee	
Willis, Richard	282, 373
Willits, James A.	371
Willson, Lucile Claire	278
Winkow, Walter R.	
Wilson, Donna Wynn	149, 198, 357
Wilson, Geoffrey Ford	391
Wilson, James Floyd	
Wilson, Kenneth Robert	296
Wilson, Kemp Jeff	
Wilson, Melina Grace	47, 84, 174, 357
Wilson, Monte Marval	
Wilson, Robert Patrick	
Wilson, Robert Frederick	
Wilson, Roger Burgen	84, 383
Wilson, Sande John	

Wilson, Sister Mary O.	
Wilson, Wendie Ann	194
Wilt, Michael Edward	
Winebold, Edward Frank	
Wines, Julie Teresa Dale	84
Winn, Raymond Clark	84
Wippinger, Barbara Ann	149
Wise, Robert Skillings	160
Witham, Sandra Lou	255, 271
Witham, Theodore John	
Wohl, Beverly Ann	
Wojtowicz, Gary Edward	209, 278, 326, 327, 371
Wolf, Ralph Leroy	104
Wolf, Joseph Martin	
Wolf, Swain	
Wolf, Judith Black	
Wolf, Harold Ervin	
Wolf, Richard Francis	
Wolhowe, Ann Stephanie	104, 142, 149, 198, 299, 223, 357, 370
Wolverton, Laura Jean	165
Wollaston, Jeffrey Jay	149, 387
Wolverton, Robert Hagen	
Wood, James Roger	
Wood, Linda Darlene	50, 162, 163, 212, 336
Wood, Karen Mae	
Wood, Stephen Louis	109, 112
Wood, Virginia Lee	202
Wood, Willbur Hoadley	149, 205, 371
Wood, Morton L.	84
Woodard, Gary Dale	160, 391
Woods, Harold Eugene	45, 160, 386
Woods, Cherie Jean	
Woods, Harry James, Jr.	
Woods, Ann Kathleen	
Woodrife, Geraldine J.	149
Woolverton, Roberta Kay	84
Worboys, Kenneth Donald	
Worland, Harold Lymon	278
Worthington, Kenneth T.	290
Worthington, Walter James	
Wren, Nancy Priscilla	84, 129, 361
Wright, Andrea Sheryl	84, 85, 353
Wright, Dolores Dempsey	271
Wright, Ralph	160, 377
Wright, Rosemary Ann	97, 149, 353
Wulf, Gary Shandon	102
Wynn, Nancy Elizabeth	84, 359
Wurzburg, Eugene Warren	84, 387
Wyn, Donald David	149, 366
Wynn, Jane Kathryn	291, 363
Wynne, Janet	202, 282
Wynn, John Addison	
Y	
Yakimov, Andrei Simov	160
Yanda, Victor Emil	
Yarnall, John Lee	
Yarnall, Maureen F.	
Yates, Alan Roy	
Yates, Patricia Eileen	
Yates, Stephen Victor	
Yeager, Dennis Eugene	286
Yeasower, Michael Francis	
Yeckel, Carl Louis	
Yeckel, Susan Miles	
Yewasiak, Samuel	149
Yetter, William Henry	371
Yin, Peter Tung	
Young, Barbara Louise	149, 198, 363
Young, Deanne	38, 199, 353
Young, Noel	149, 176, 316, 320
Young, Raymond Charles	39, 40, 300, 378
Young, Parris John Arden	
Young, Ronald Joseph	202, 290
Youngquist, Gary Joseph	
Yungblut, Dora Lee	
Yurkovich, Judith Ann	160
Z	
Zachary, Gerald Rex	
Zaback, Edward Thomas	
Zadra, Jody Ann	149, 361
Zadra, Cheryl Jean	84, 364
Zakos, Mary Diane	
Zaske, Judith Ellen	271, 291
Zeller, Don Roy	215
Zenke, Hubert Royce	
Zentis, Roger Marvin	49, 84, 387
Zimmerman, David Ward	160, 316, 383
Zimmerman, Lloyd Leroy	84
Zipperian, Elaine Claire	160, 163
Zooke, Joseph Parke	
Zooke, Lolita Katherine	271
Zoto, George Adam	214
Zoffi, Gerald F.	160, 200, 366

Thank You . . .

Another school year has passed and once again we of the Sentinel Staff have endeavored to record this wonderful year in our college careers.

As with any project of this nature, the yearbook could not have been completed without many hours of work on the part of a great many people who gave of their time to complete it. Thanks are in order to Mr. Crowder for his advice; Cyrile Van Duser for advice, photo work, and for being a good listener; and many thanks to my capable staff. And, out of necessity apologies are in order also to those students whose names we have misspelled, who have wrong identifications, and for numerous unavoidable errors and mistakes.

My thanks to Robert Catlin for taking the class photos; and especially the pictures of the Royalty, the President and for having patience with myself and my staff.

For the two pictures of the grizzly bears, my thanks to Frank and John Craighead, Jr.

Colored pictures in the Sentinel are due to Cyrile, Ling Mark, Tim Richmond, Dale Graff, Ted Dickson, Doug Grim, and Jim Taylor.

Thanks are in order for many others who helped complete the book and if I fail to mention them here, forgive me. A special thanks to Joe Holly, for the major part of the photography printing, Sharon Blaszek, Cathy Van Aelstyn, and members of Delta Sigma Phi.

And finally—thanks to Yearbook House, of Kansas City, publishers of the 1962 Sentinel, for their help, advice, and patience to make the Sentinel a top notch yearbook and a memorial memory.

Sincerely,

Jim Weiler
Editor 1962
Sentinel

"Meet you in Seattle — at the great big World's Fair" was the theme of students as school closed in 1962.





KANSAS CITY 6, MISSOURI
TORONTO 1, ONTARIO

LITHO. IN U.S.A. BY YEARBOOK HOUSE







