

始



遠洋漁業調查報告

第六册(乙)

(小型漁船附圖)

農商務省水產局



3/7-16

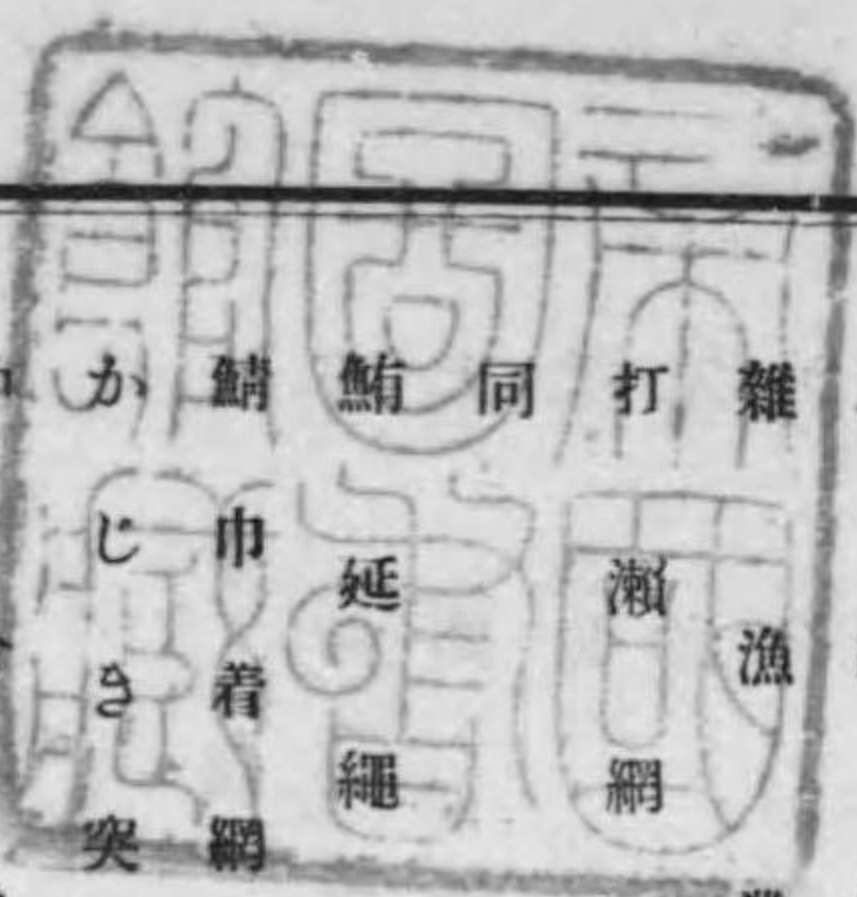

遠洋漁業調査報告 第六冊(乙)

小型漁船附圖

目次

流網及鯉釣漁船	鯉釣漁船	鮪延繩漁船	揚線網漁船	地曳網漁船	沖合漁船	かじり突漁船	鯖巾着網漁船	鮪延繩漁船	同	打瀬網漁船	雜漁業船	延繩漁船	鮪流網漁船
十四尺型	十二尺型	九尺型	七、四尺型	八尺型	十尺型	九尺型	十尺型	七尺型	九尺型	十二尺型	八尺型	八尺型	九、四尺型

茨城縣	同	同	千葉縣	新潟縣	同	長崎縣	同	神奈川縣	大阪府	同	同	北海道
-----	---	---	-----	-----	---	-----	---	------	-----	---	---	-----

大正 8. 8. 8 内交

一四三二一〇九八七六五四三二一



八田網漁船	鱸船	打船	延船	打船	縛船	延船	打船	鯉船	鮪船	打船	大船	縛船	打船	巾船	延船	旋船	沖船	同船	手船	
網	船	船	船	船	船	船	船	船	船	船	船	船	船	船	船	船	船	船	船	船
八尺型	十尺型	十六尺型	八尺型	十二尺型	八尺型	十二尺型	十二尺型	十尺型	九尺型	十三尺型	八尺型	十尺型	十六尺型	八尺型	九尺型	十尺型	九尺型	九尺型	九尺型	七尺型
高知縣	同	愛媛縣	同	同	香川縣	同	同	德島縣	同	同	和歌山縣	同	山口縣	同	廣島縣	同	島根縣	鳥取縣	同	富山縣
五三	五二	五一	五〇	四九	四八	四七	四六	四五	四四	四三	四二	四一	四〇	三九	三八	三七	三六	三五	三四	三三

鮪及鯛一本釣漁船	蝶蟹手線網漁船	蟹手線網漁船	沖手線網漁船	同	同	沖船	遠船	柔船	大船	鯉船	鮪船	同船	鯉船	鯉船	鮪船	釣船	打船	鯉船	
船	船	船	船	船	船	船	船	船	船	船	船	船	船	船	船	船	船	船	船
七尺型	十尺型	六尺型	七、五尺型	九尺型	八尺型	九尺型	九、四尺型	七尺型	十尺型	七尺型	十尺型	七尺型	十尺型	七尺型	九尺型	八尺型	十四尺型	九尺型	
同	同	石川縣	福井縣	同	秋田縣	同	山形縣	同	青森縣	同	岩手縣	同	宮城縣	同	靜岡縣	同	愛知縣	三重縣	
三三	三二	三一	三〇	二九	二八	二七	二六	二五	二四	二三	二二	二一	二〇	一九	一八	一七	一六	一五	



梁	助	甲	外	敷	敷	長	雜	地	雜	鯉	手	旋	流
最	骨					×	諸	曳	魚	釣	線	網	網
小	最			截		幅	曲	漁	網	釣	網	漁	漁
截	大	板	板	面		×	線	漁	漁	漁	漁	漁	漁
面	截					深		船	船	船	船	船	船
積	面	厚	厚	積	厚	深		船	船	船	船	船	船

第 第 第 第 第 第  
 八 七 六 五 四 三 二  
 表 表 表 表 表 表 表

一 〇 九 八 七 六 五 四 三 二 一      七 六 六 五 四 三 二

延	同	鯉	同	延	鯉	八	鮫	刺	鮫	鱈	旗	同	同	鯉	鮫	鯉	地
繩		釣		繩	(棒受網)	田	鯉	網	鯉	延	魚	(刺)	(地)	(棒受網)	鯉	釣	曳
漁		漁		漁	漁	漁	漁	漁	漁	漁	漁	漁	漁	漁	漁	漁	漁
船		船		船	船	船	船	船	船	船	船	船	船	船	船	船	船
		十尺型		六、五尺型	八尺型	十尺型	十尺型	九尺型	八尺型	九、八尺型	十尺型	九尺型	八尺型	七尺型	八尺型	九尺型	十二尺型

漁船主要寸法及材料寸法表

第 沖 同 同 鹿 同 宮 同 同 熊 佐 同 同 同 同 大 福 同 高  
 一 繩 兒 崎 本 賀 分 岡 知  
 表 縣 島 縣 縣 縣 縣 縣 縣 縣 縣 縣 縣 縣 縣 縣 縣 縣

一 七 七 六 六 六 六 六 六 六 六 六 五 五 五 五 五 五  
 一 〇 九 八 七 六 五 四 三 二 一



第九回 浮城野史 附錄  
(卷之二)

第十回 浮城野史 附錄  
第十一回 浮城野史 附錄  
第十二回 浮城野史 附錄

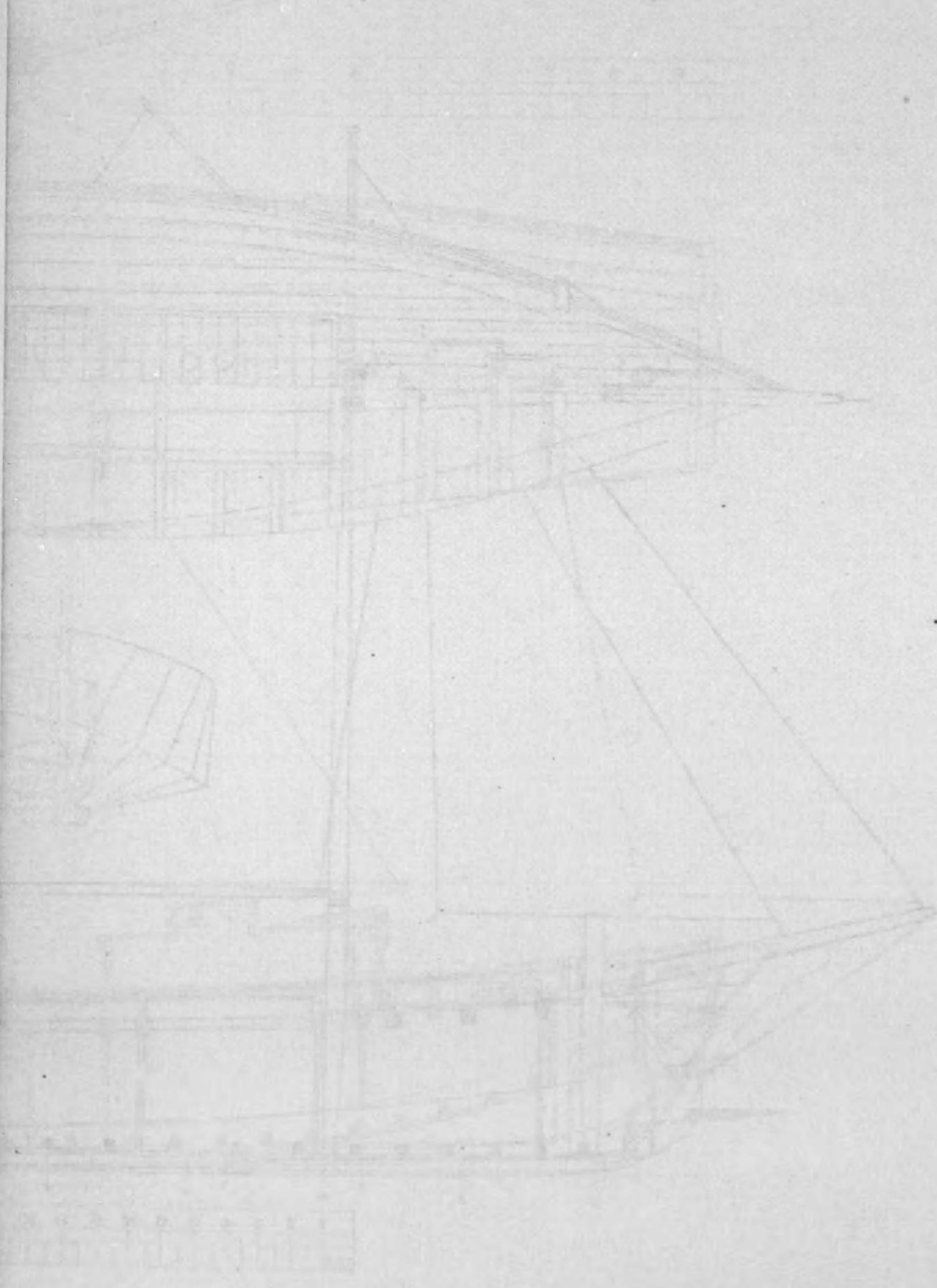

此書係在清康熙年間所刻，其內容多為野史，記載了當時社會的種種現象。此書在民間流傳甚廣，深受讀者喜愛。其內容豐富，情節動人，是研究清史的重要參考資料。此書在清代曾多次再版，現存世者多為晚清刻本。其書名雖為野史，但其史料價值極高，不可忽視。



流網及延繩漁船九尺型  
(北海道)

長-----四十二尺七寸  
幅-----九尺四寸  
深-----三尺四寸

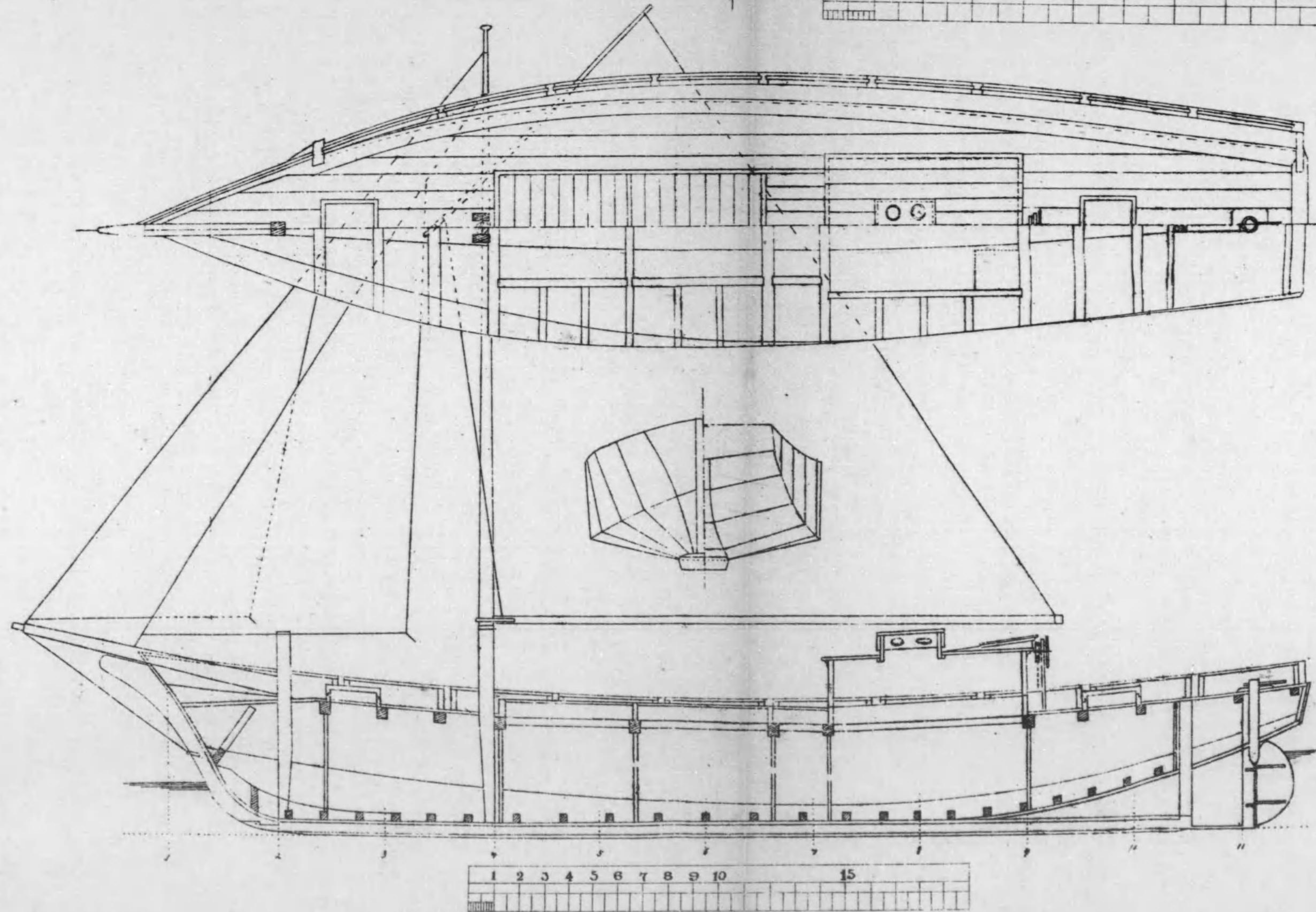
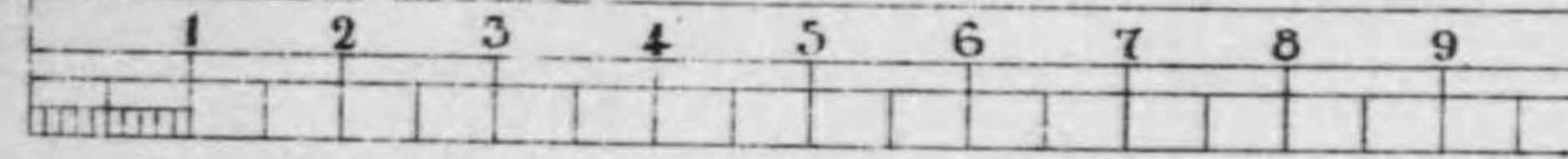
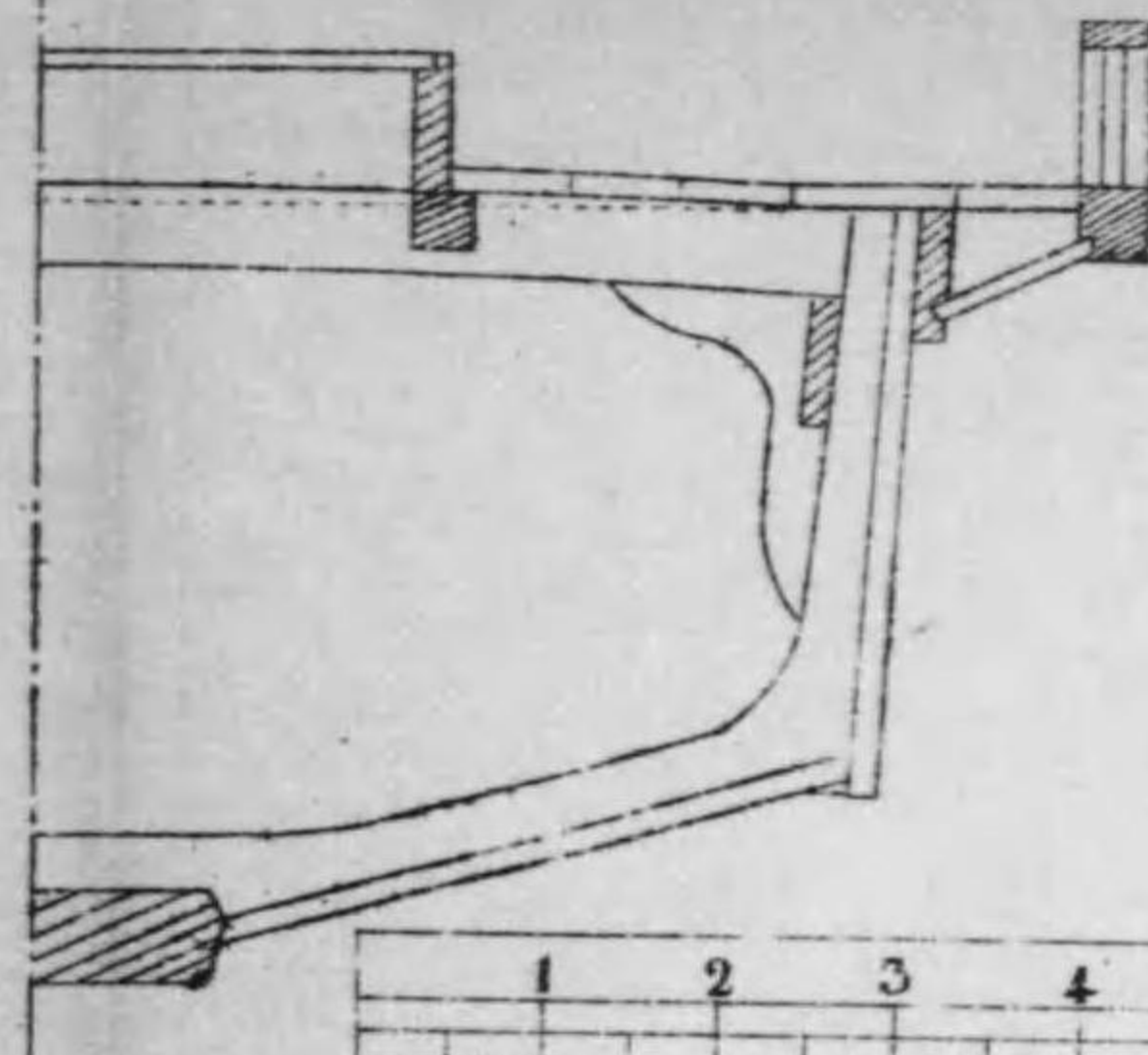



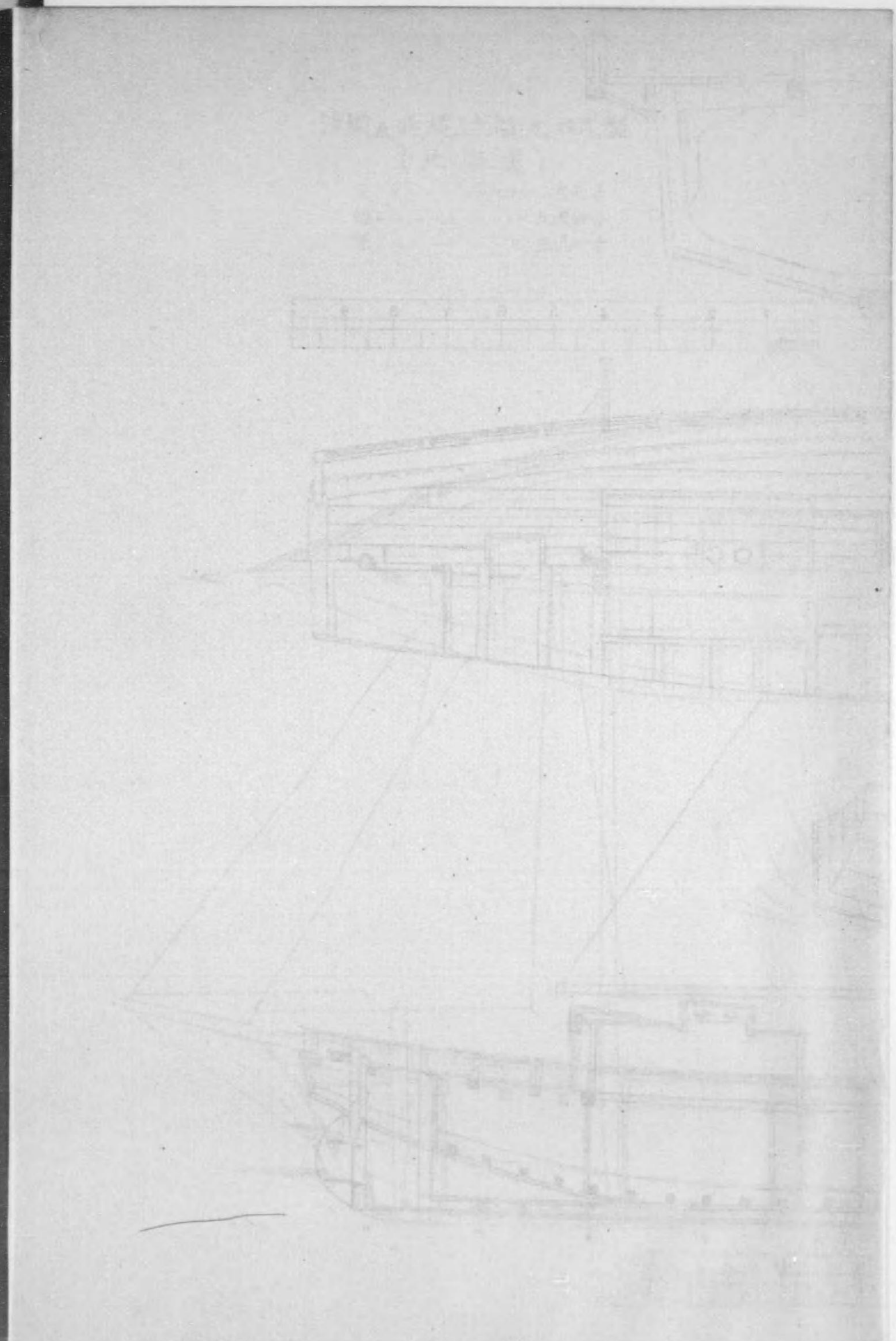
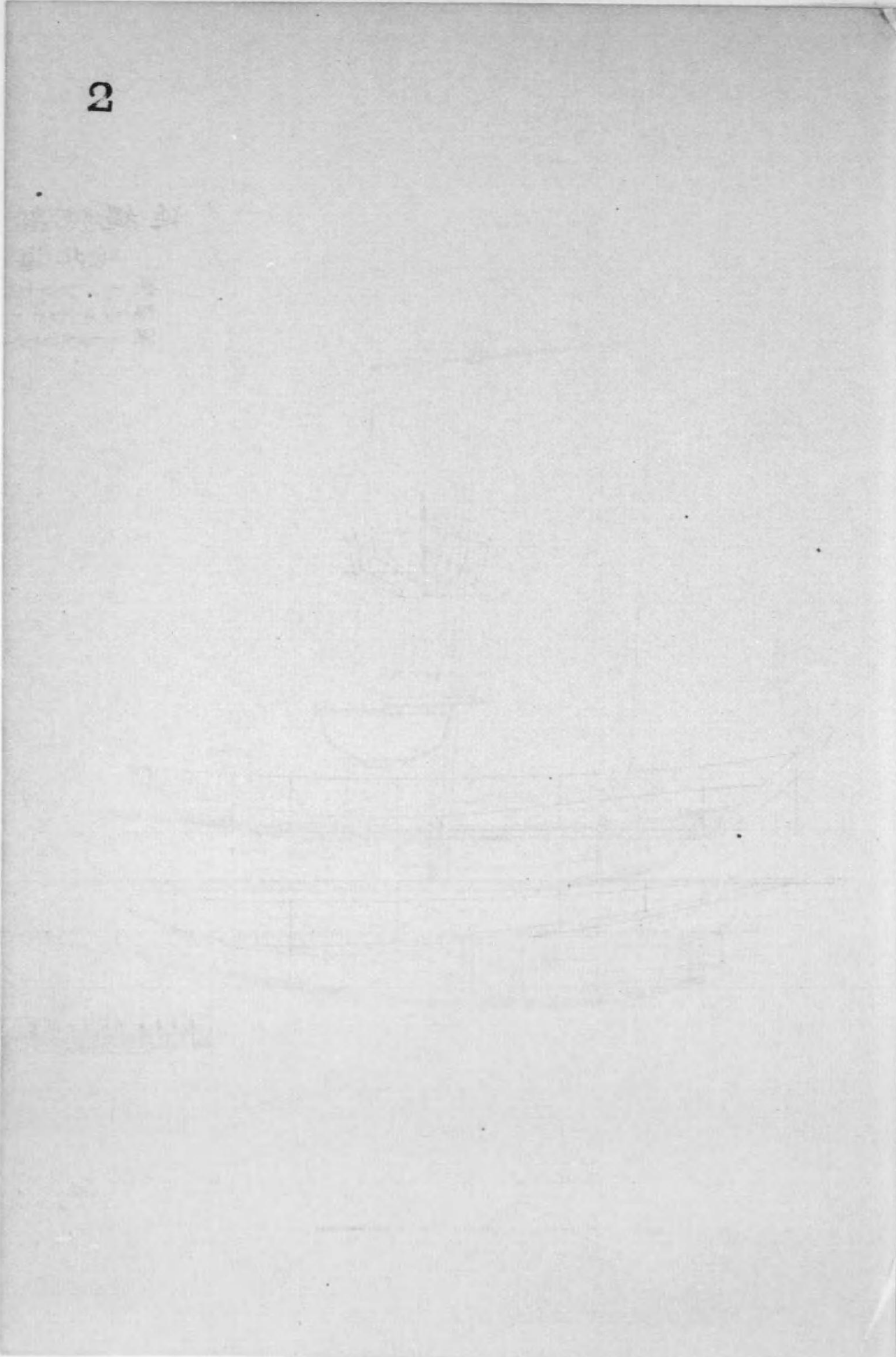



延繩漁船八尺型  
(北海道)

長-----三十四尺八寸  
幅-----八尺五寸  
深-----二尺四寸

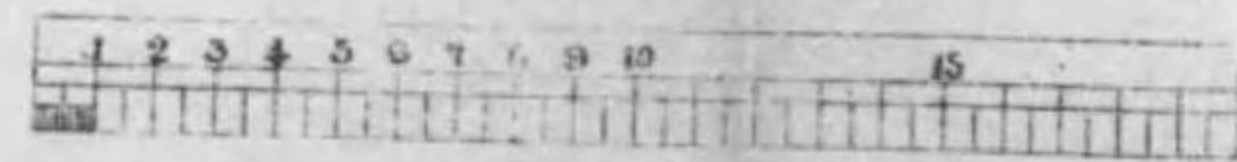
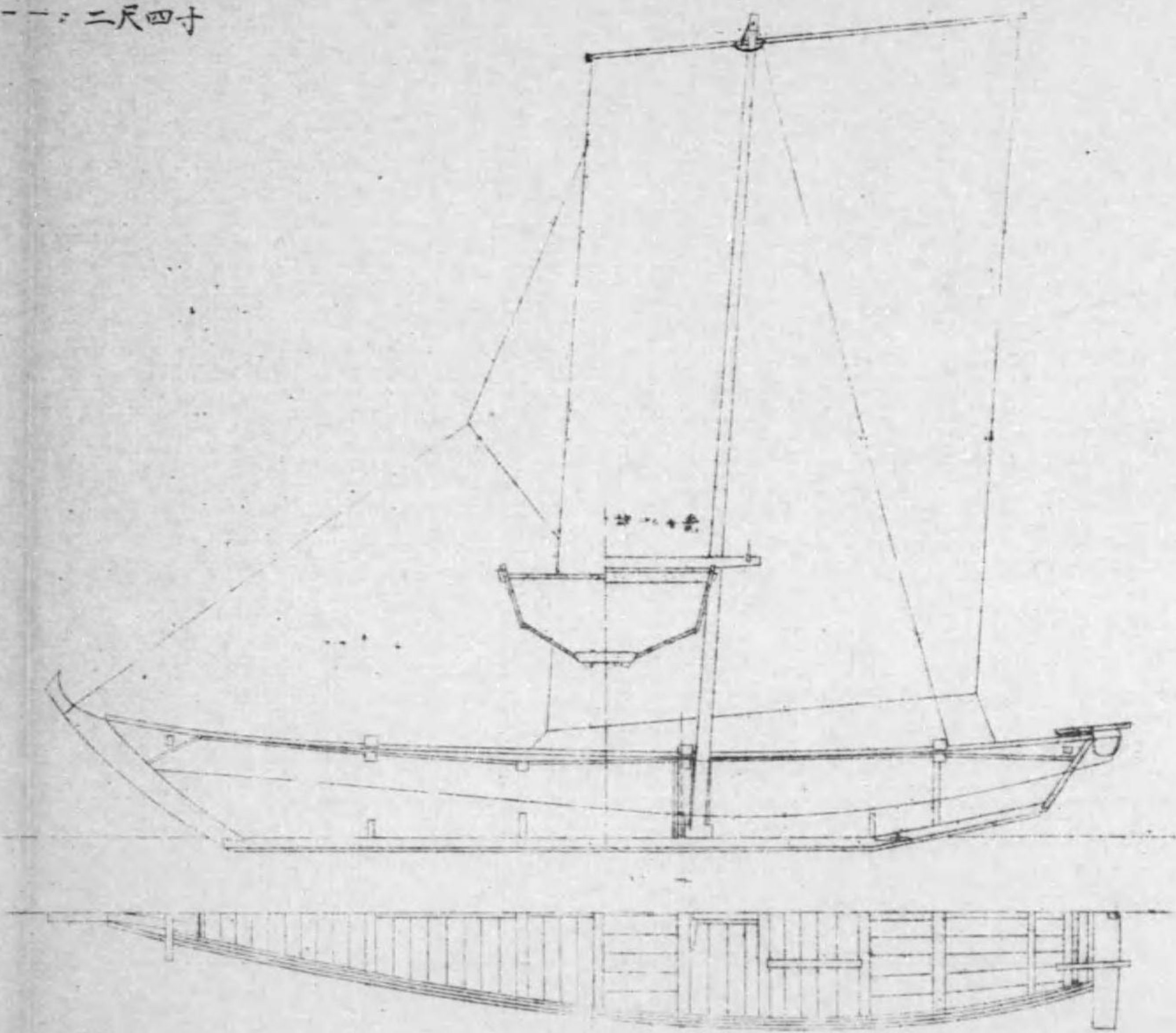
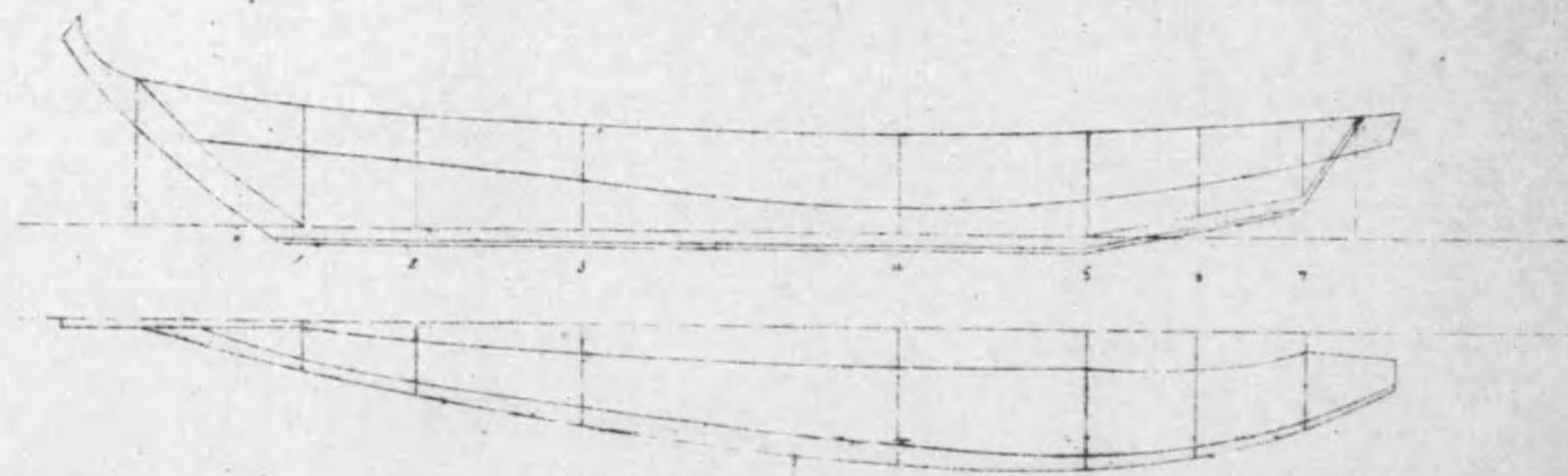
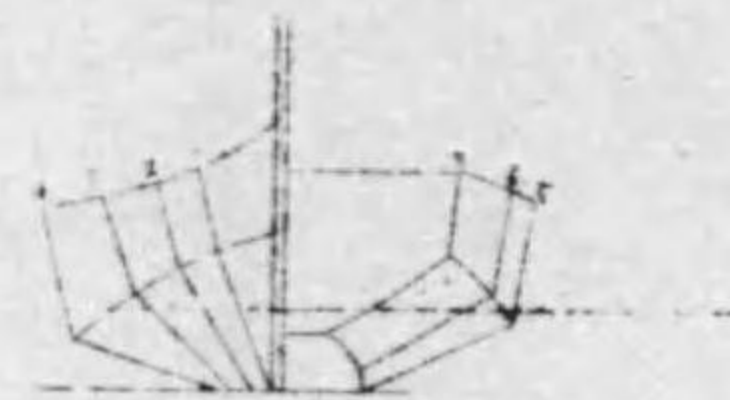



式八海軍野艦

(海軍式)

式八海軍野艦  
式八海軍野艦  
式八海軍野艦

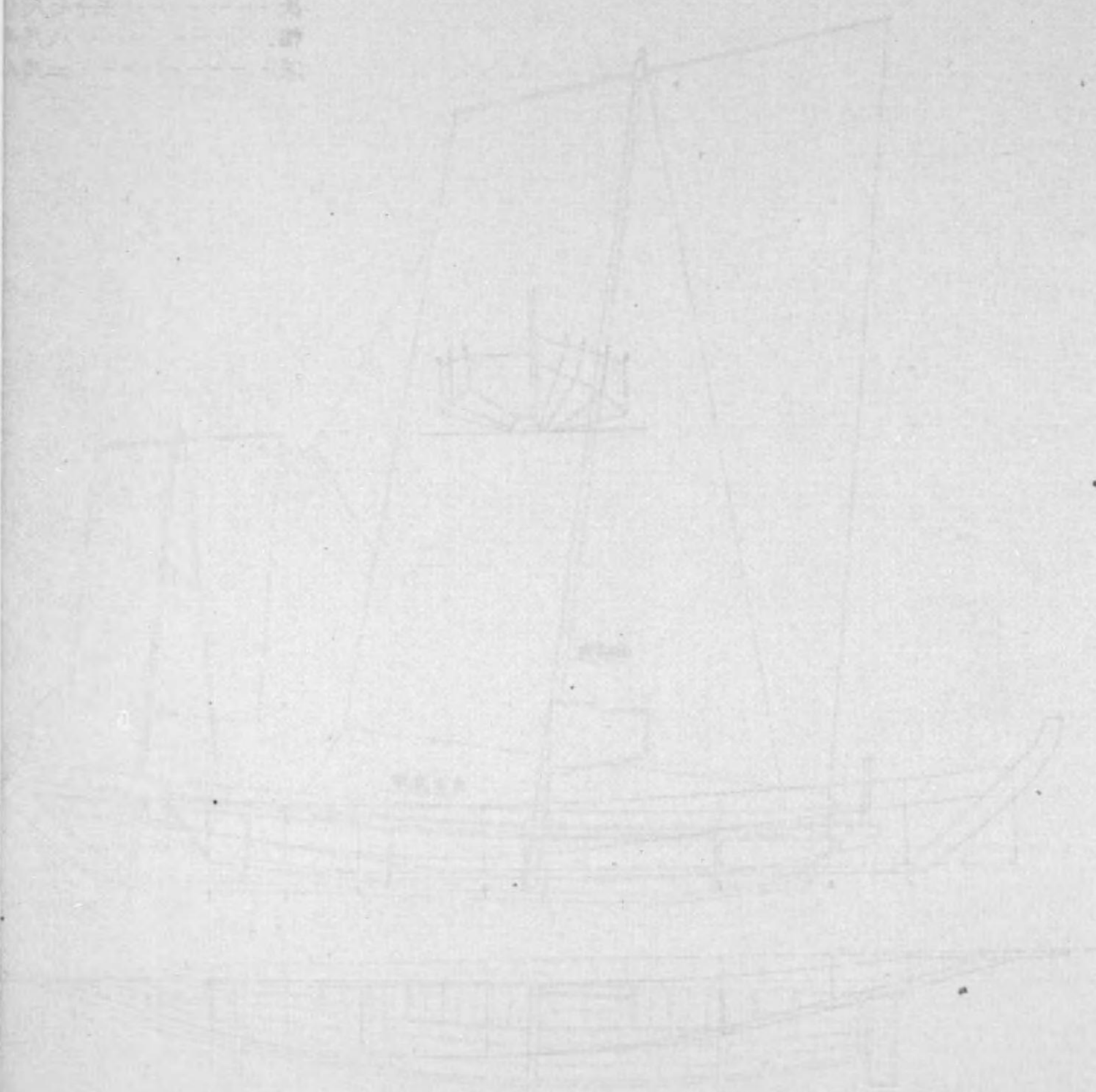

式八海軍野艦





雜漁業船八尺型  
(北海道)

長-----三十七尺八寸  
幅-----八尺四寸  
深-----二尺八寸

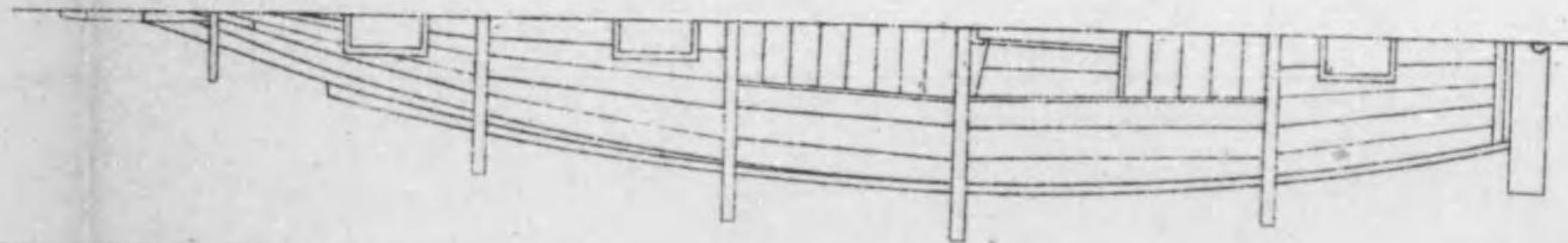
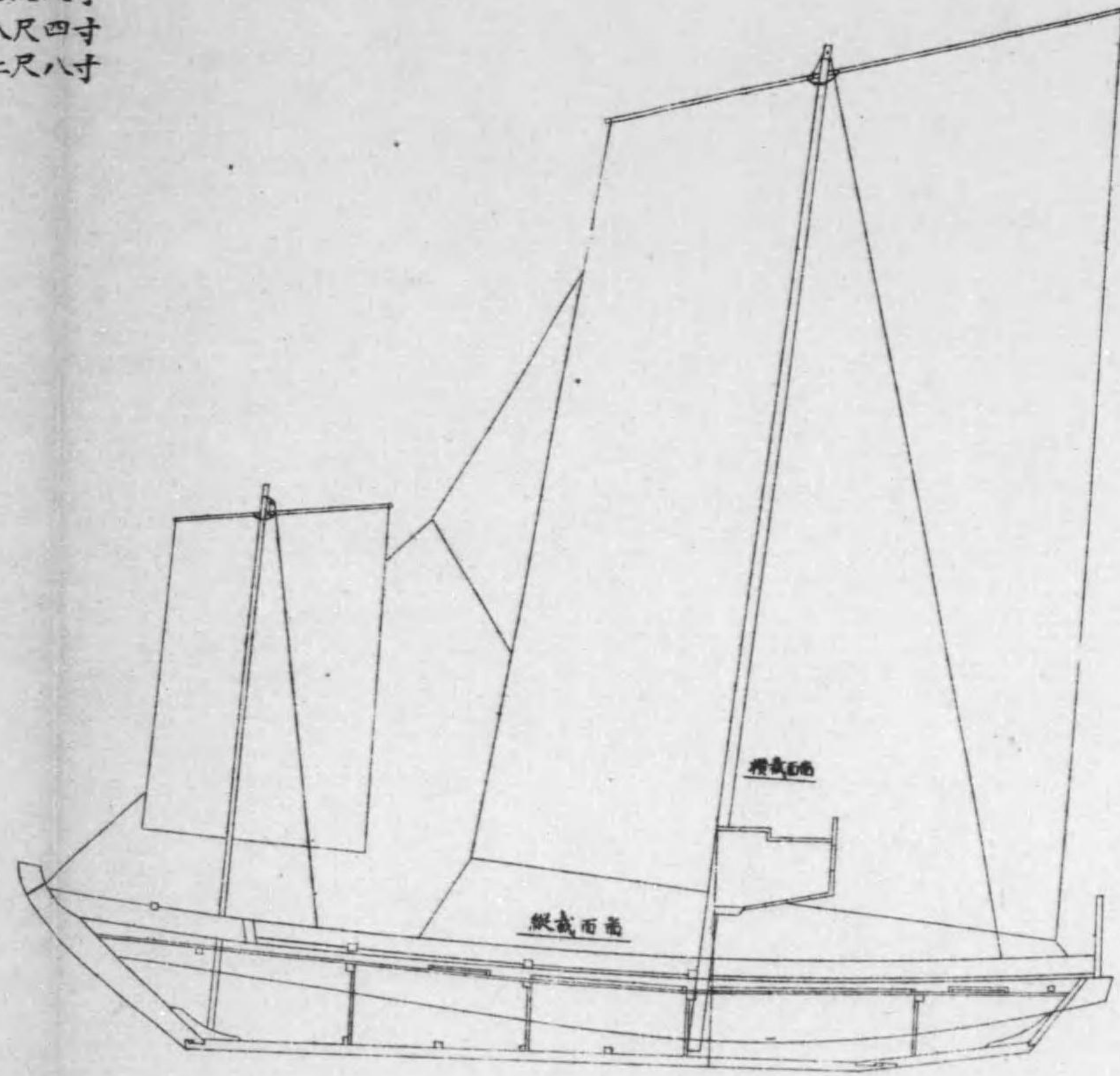
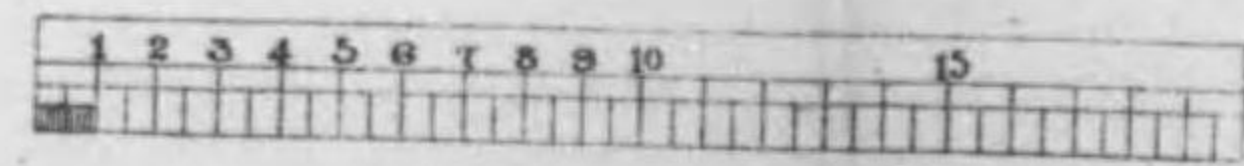
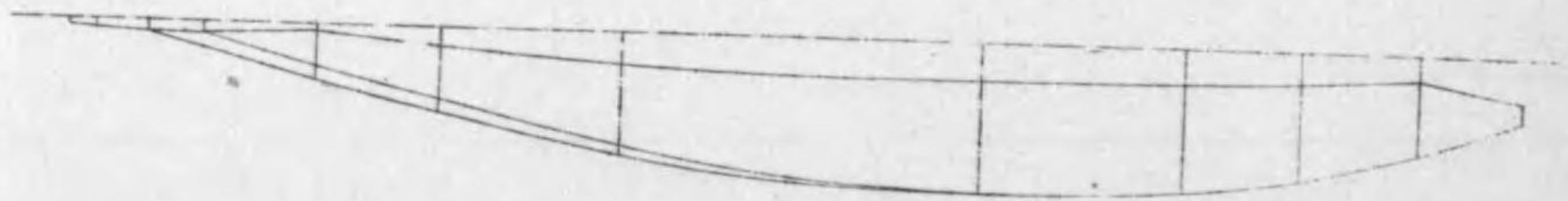
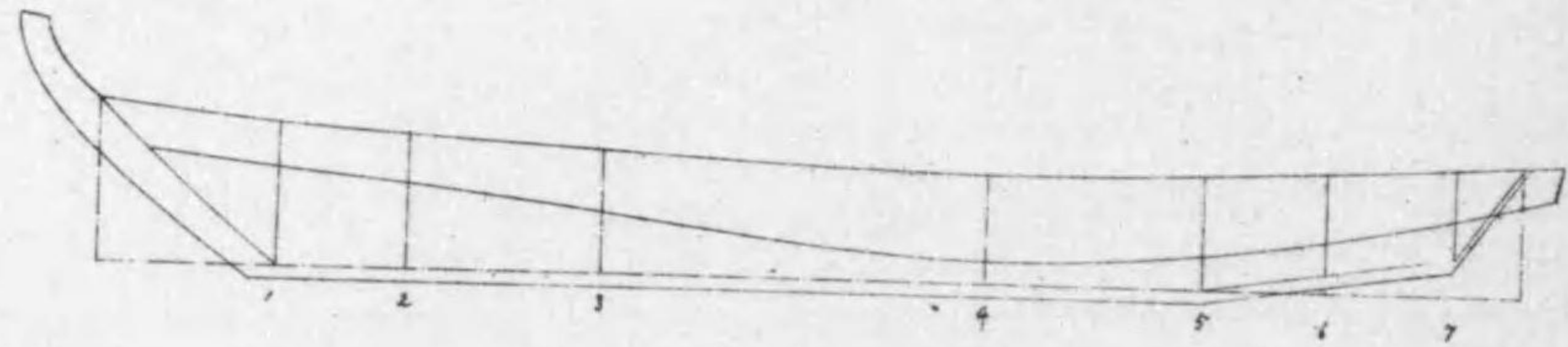
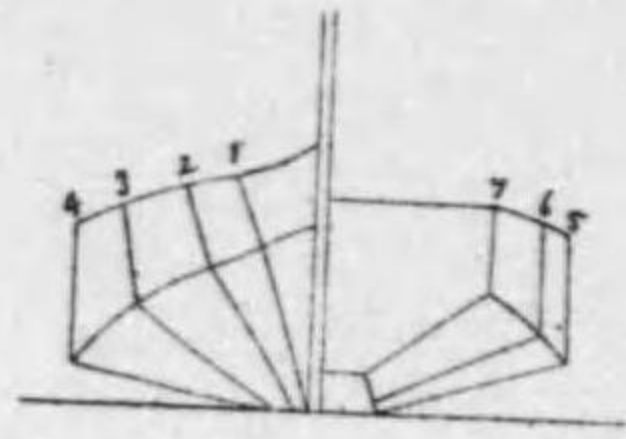



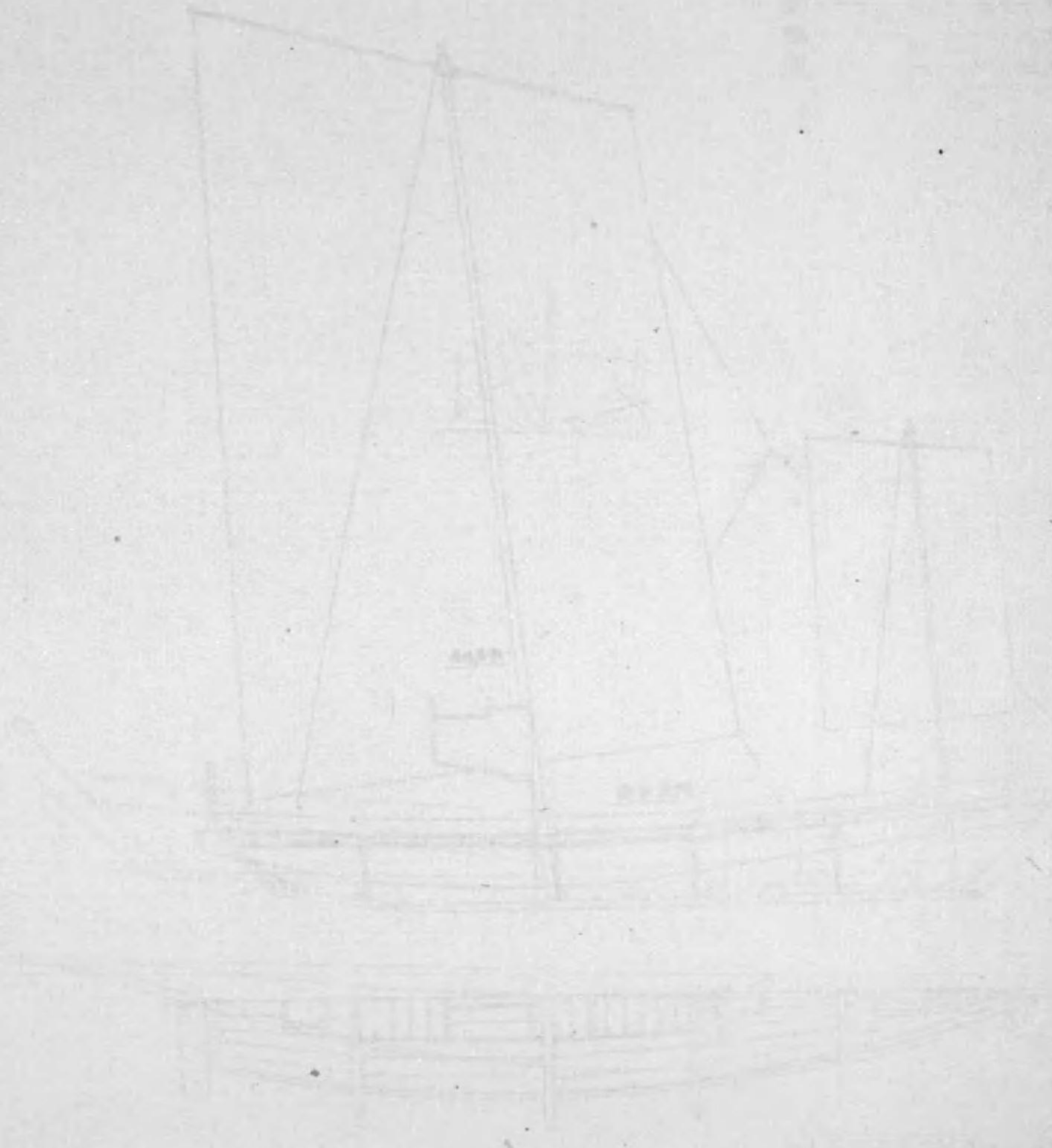



打瀬網船十二尺型  
 (大坂府)  
 長 四十七尺二寸  
 幅 十二尺  
 深 四尺六寸

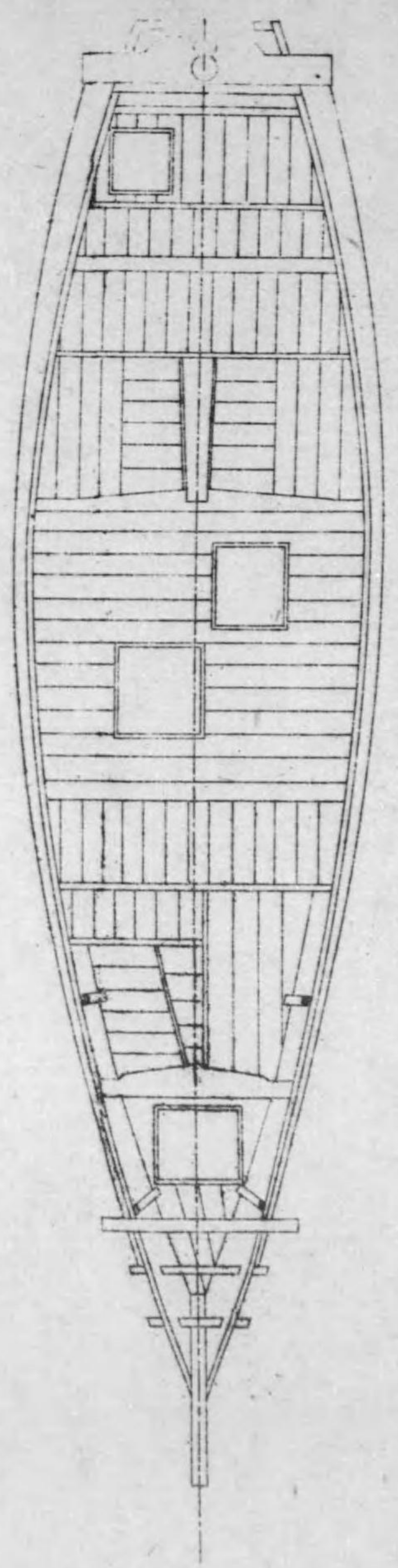
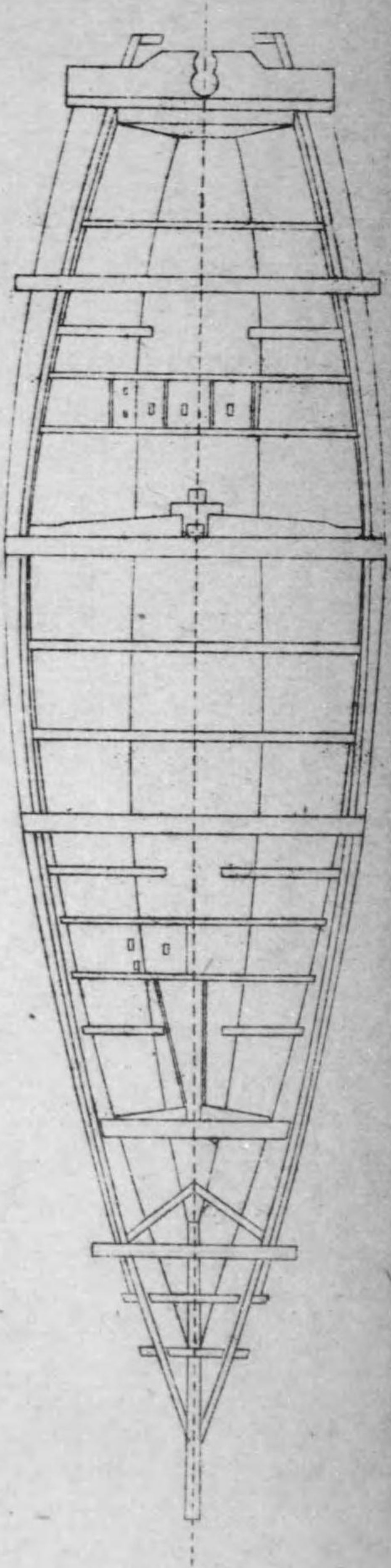
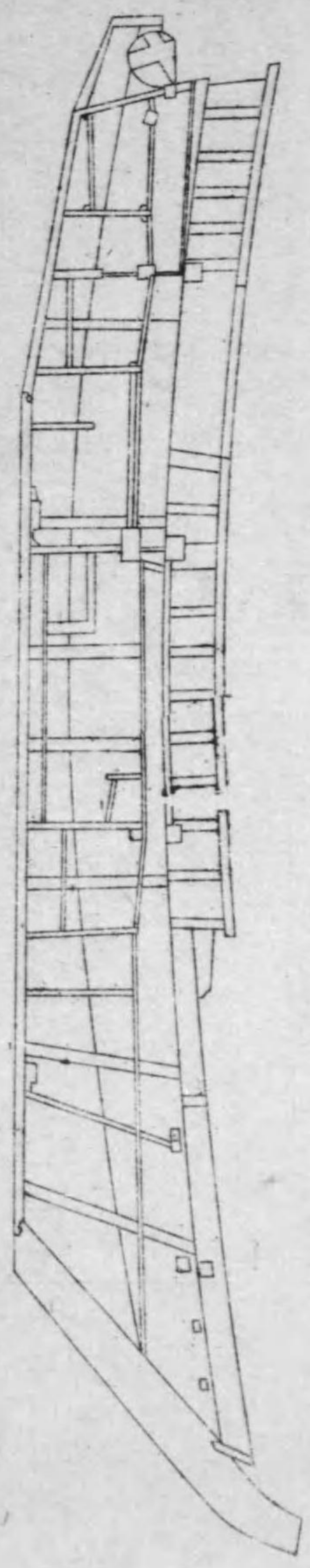
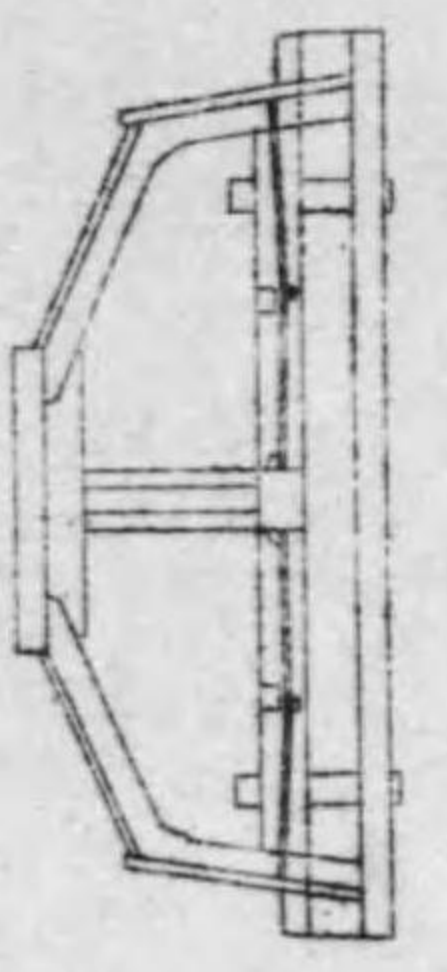



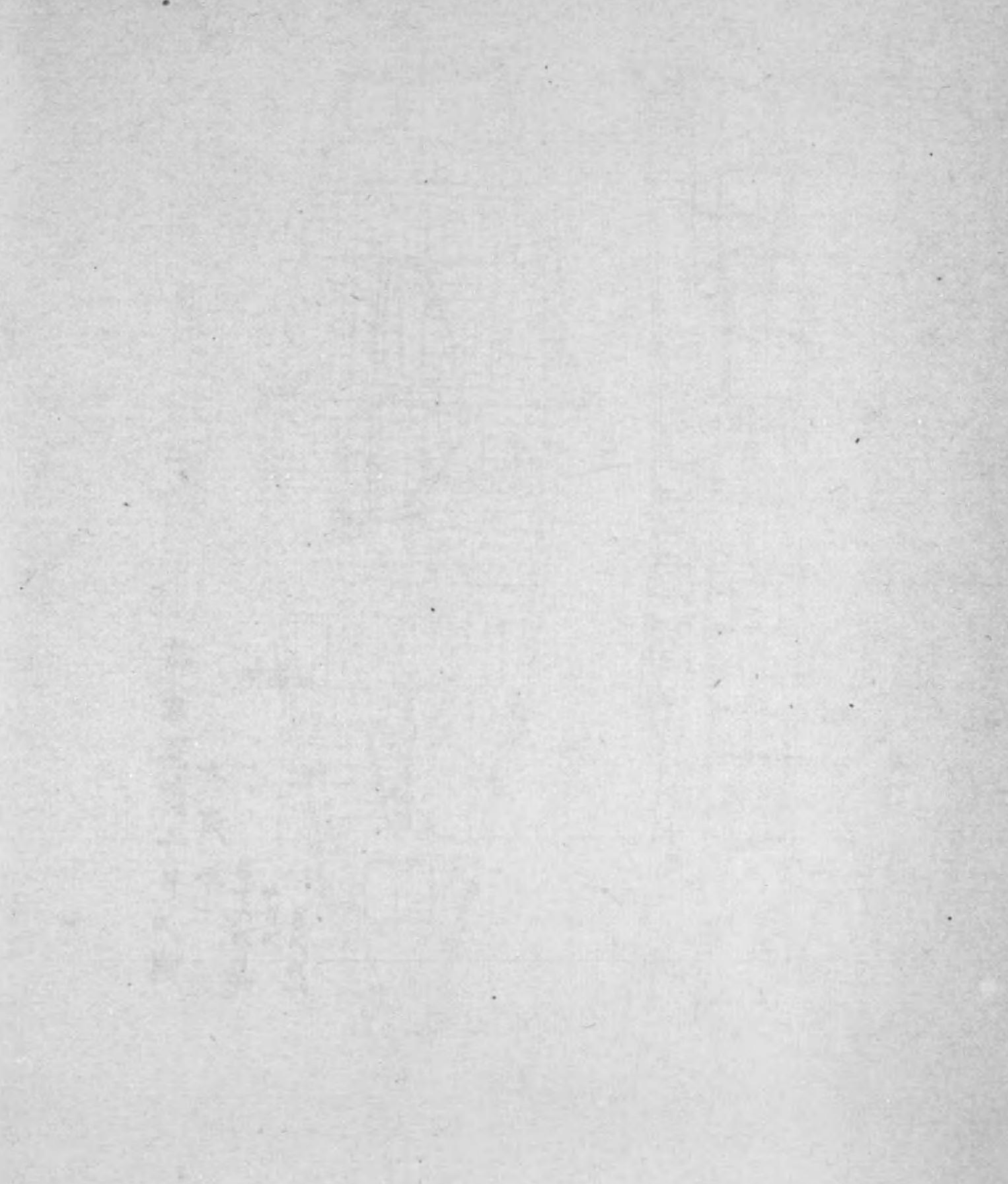
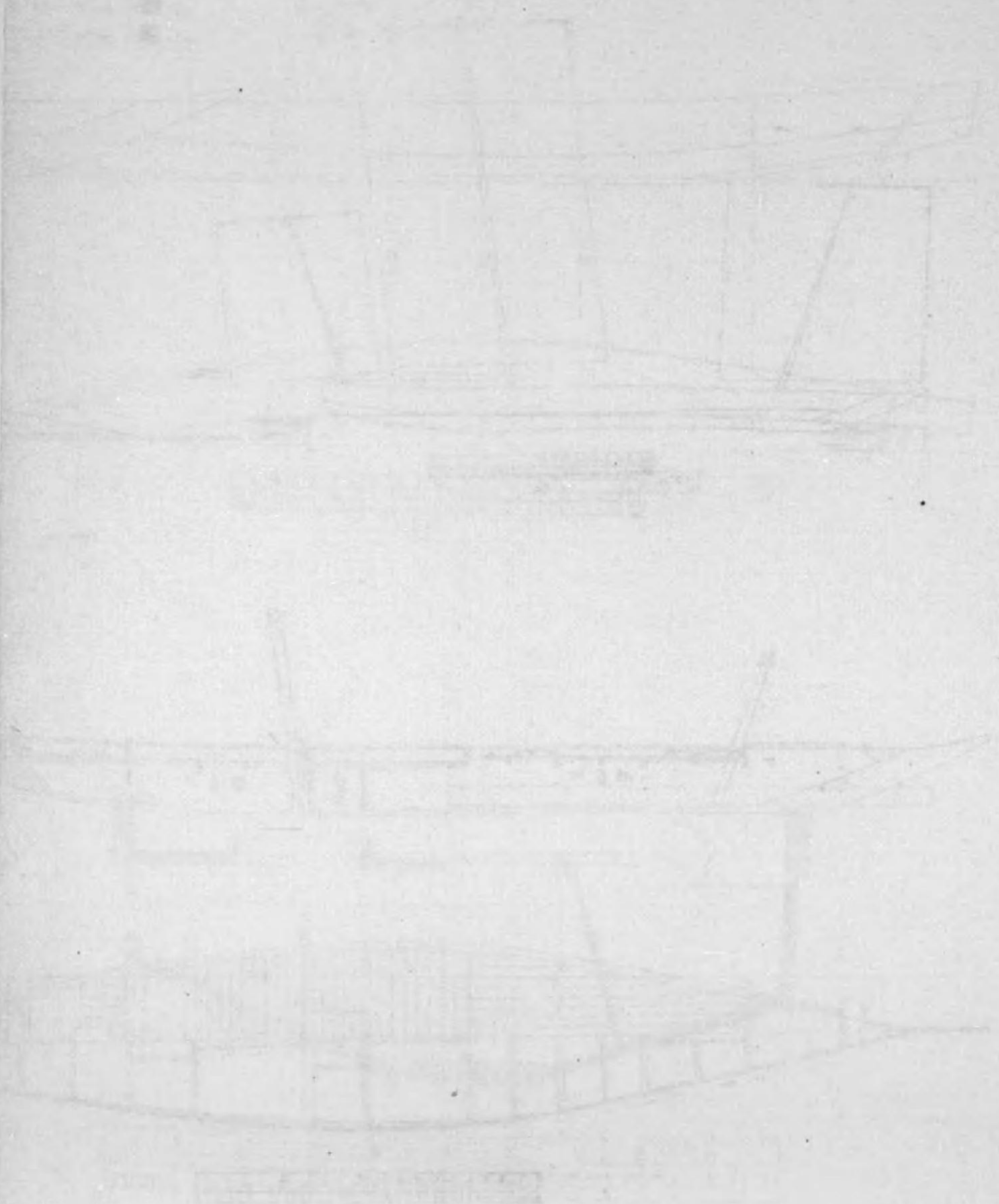



打瀬網漁船九尺型  
(神奈川県)

長-----五十一尺七寸  
幅-----十尺一寸八分  
深-----三尺五寸五分

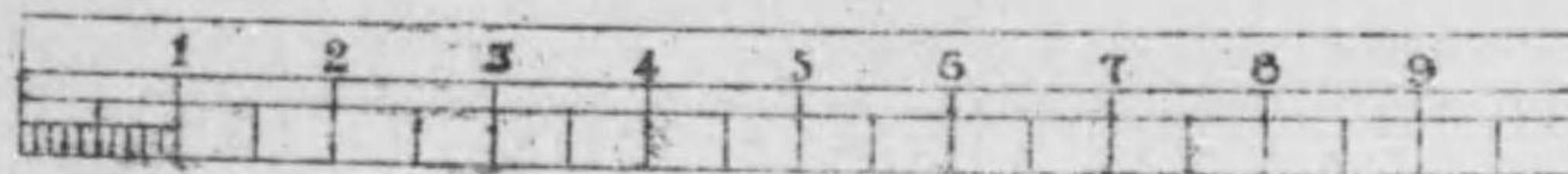
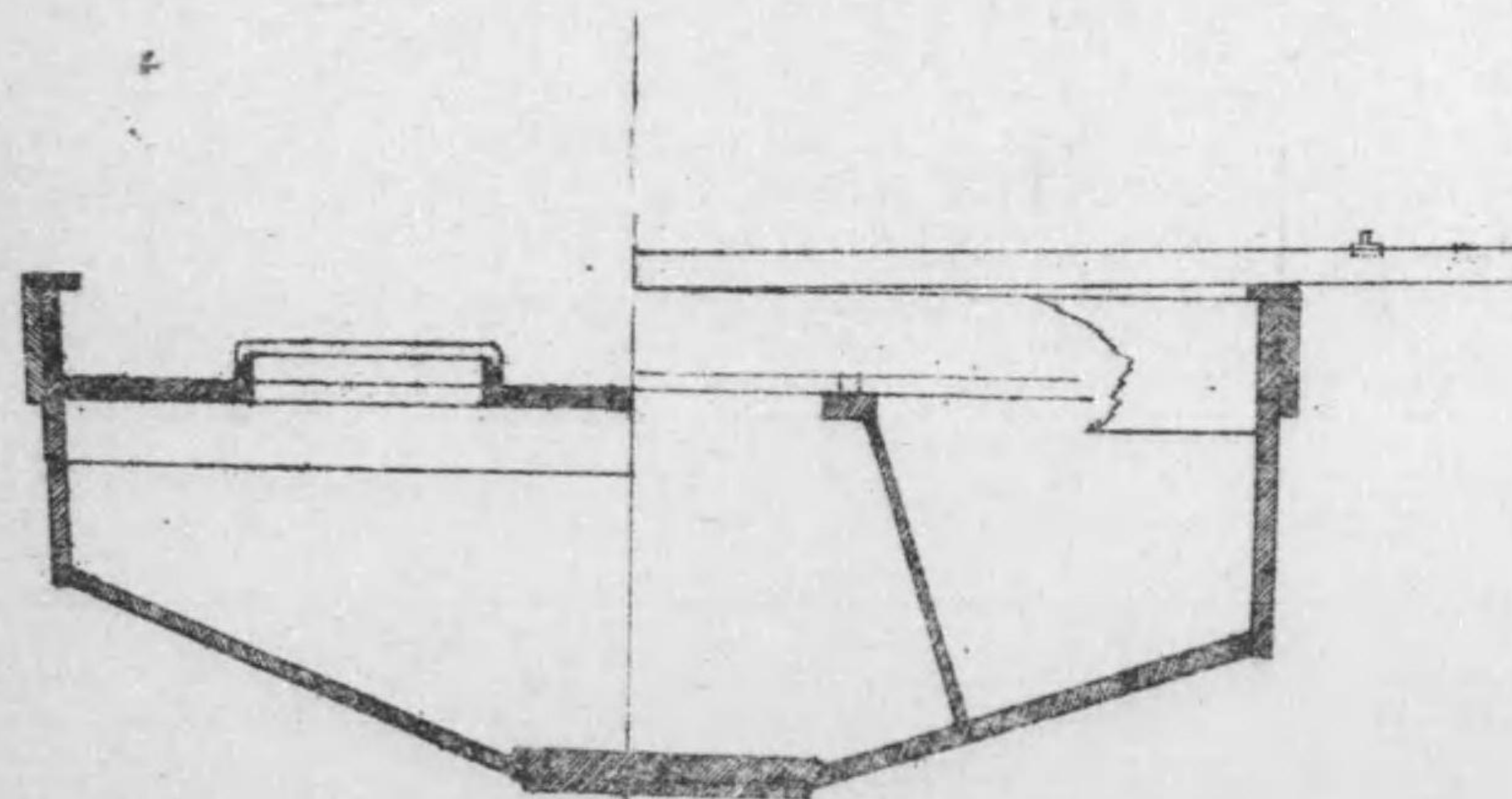
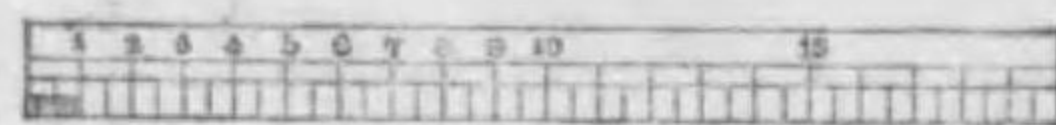
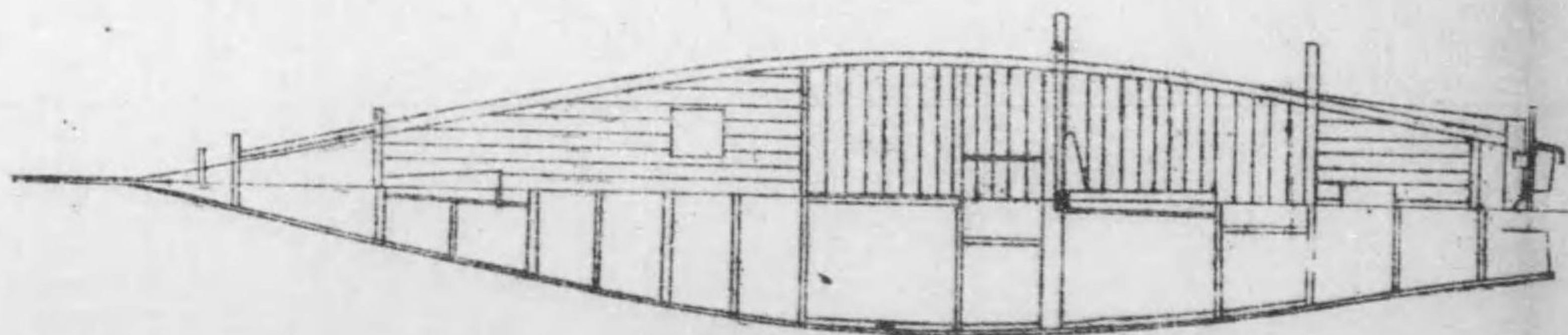
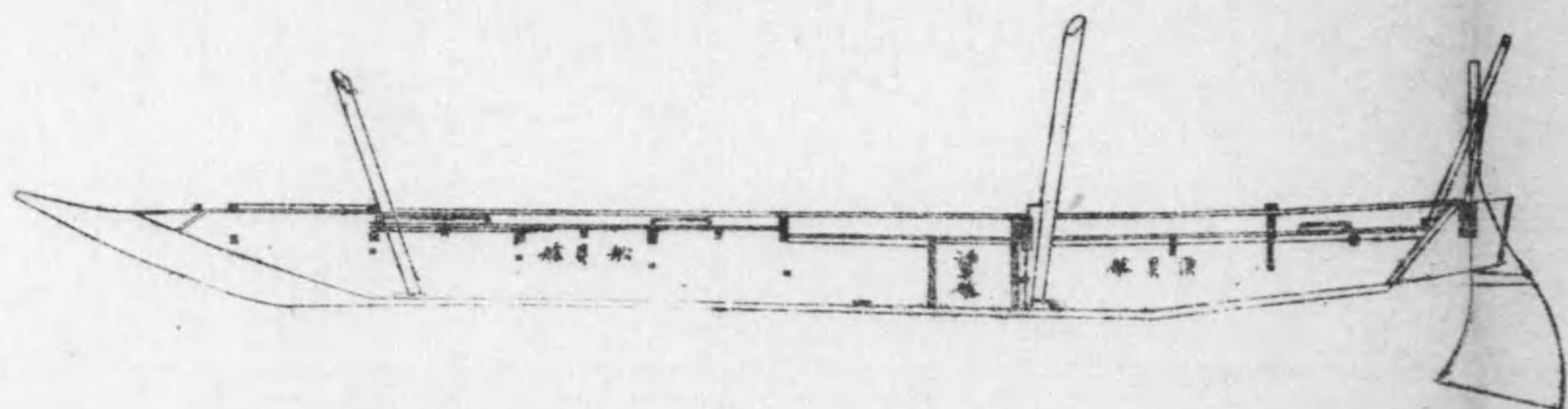
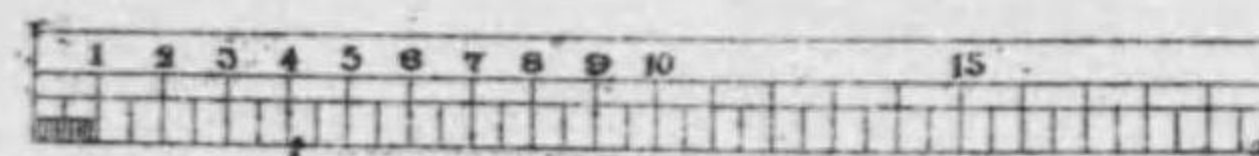
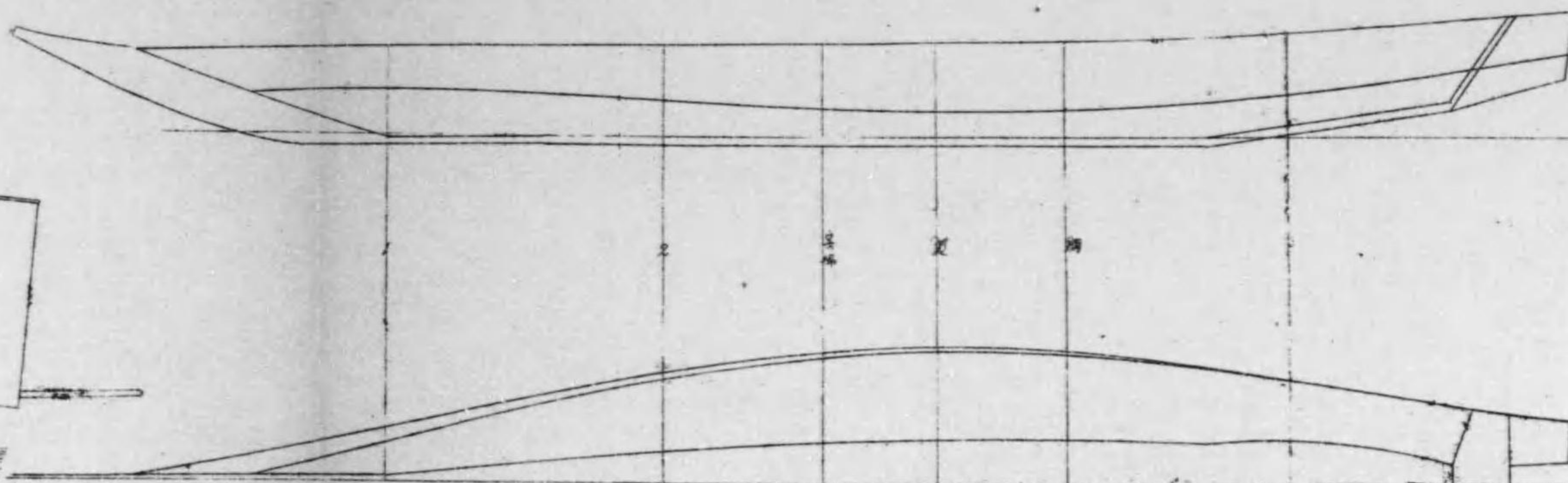
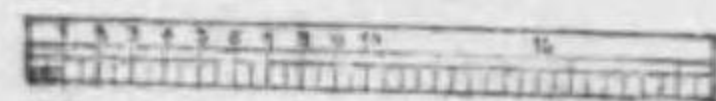
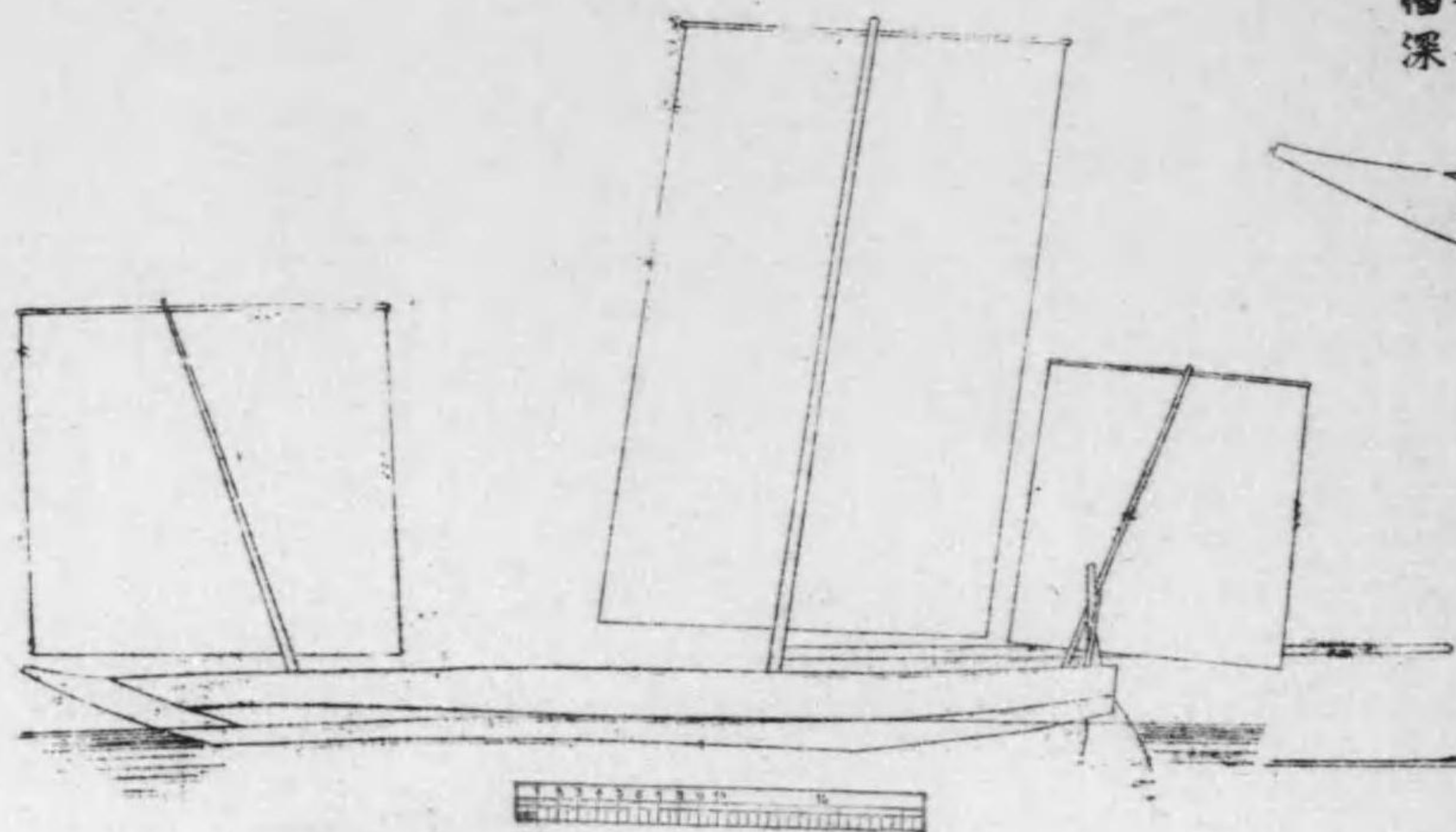
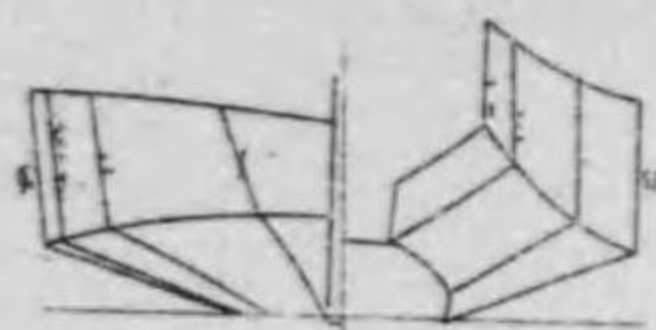



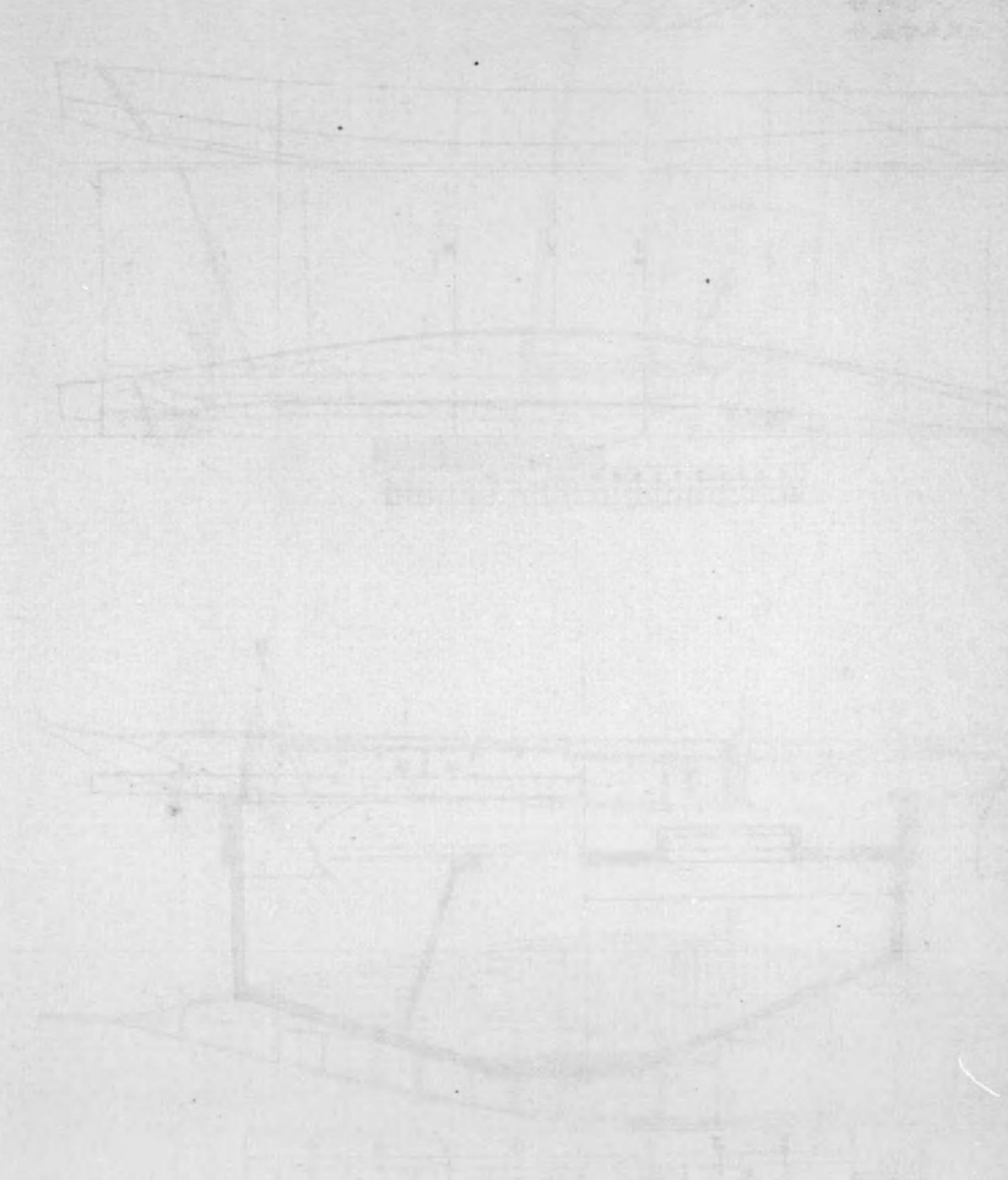
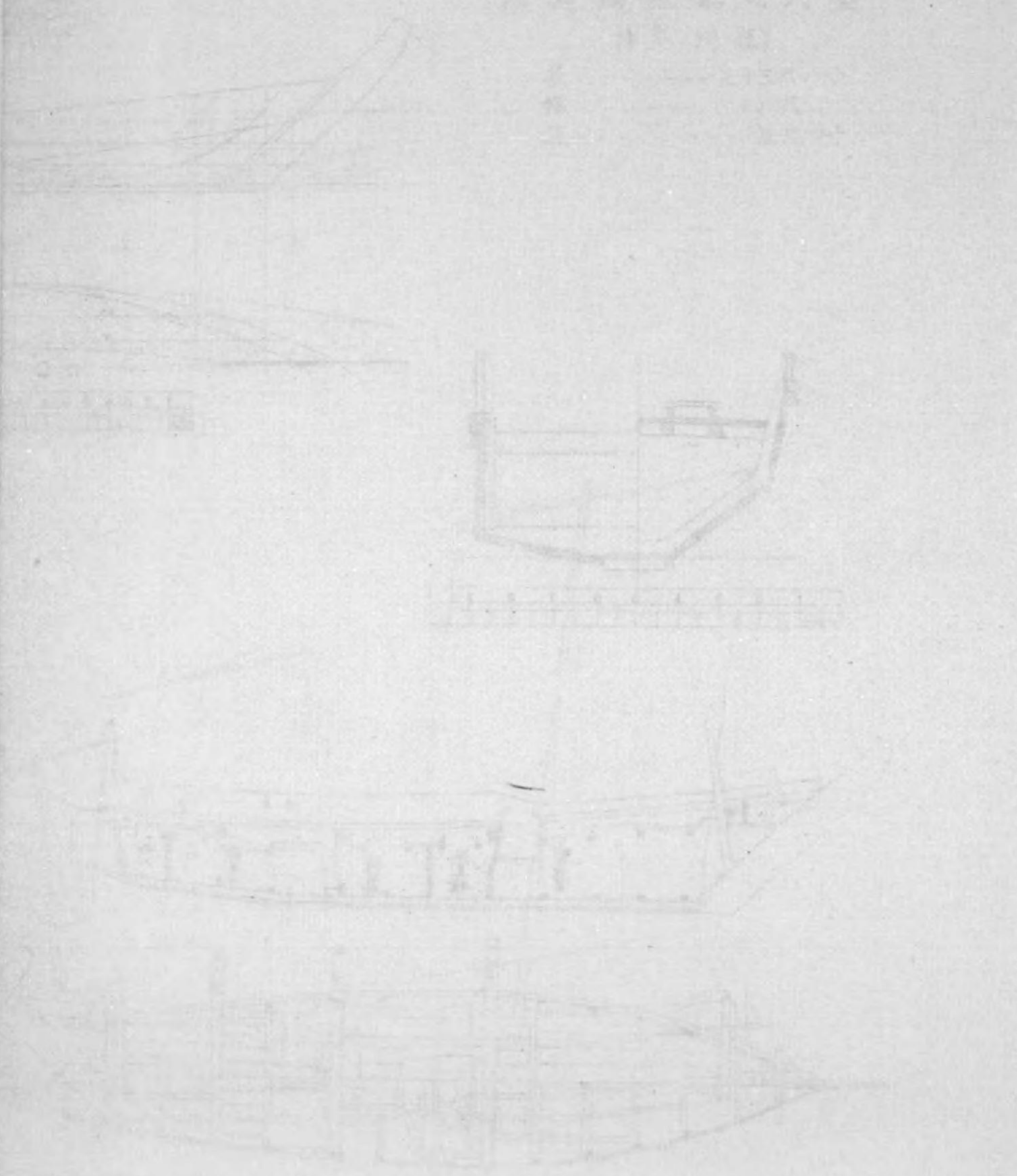



鮪延繩漁船七尺型  
(神奈川県)

長-----三十三尺八寸  
幅-----八尺  
深-----三尺四寸

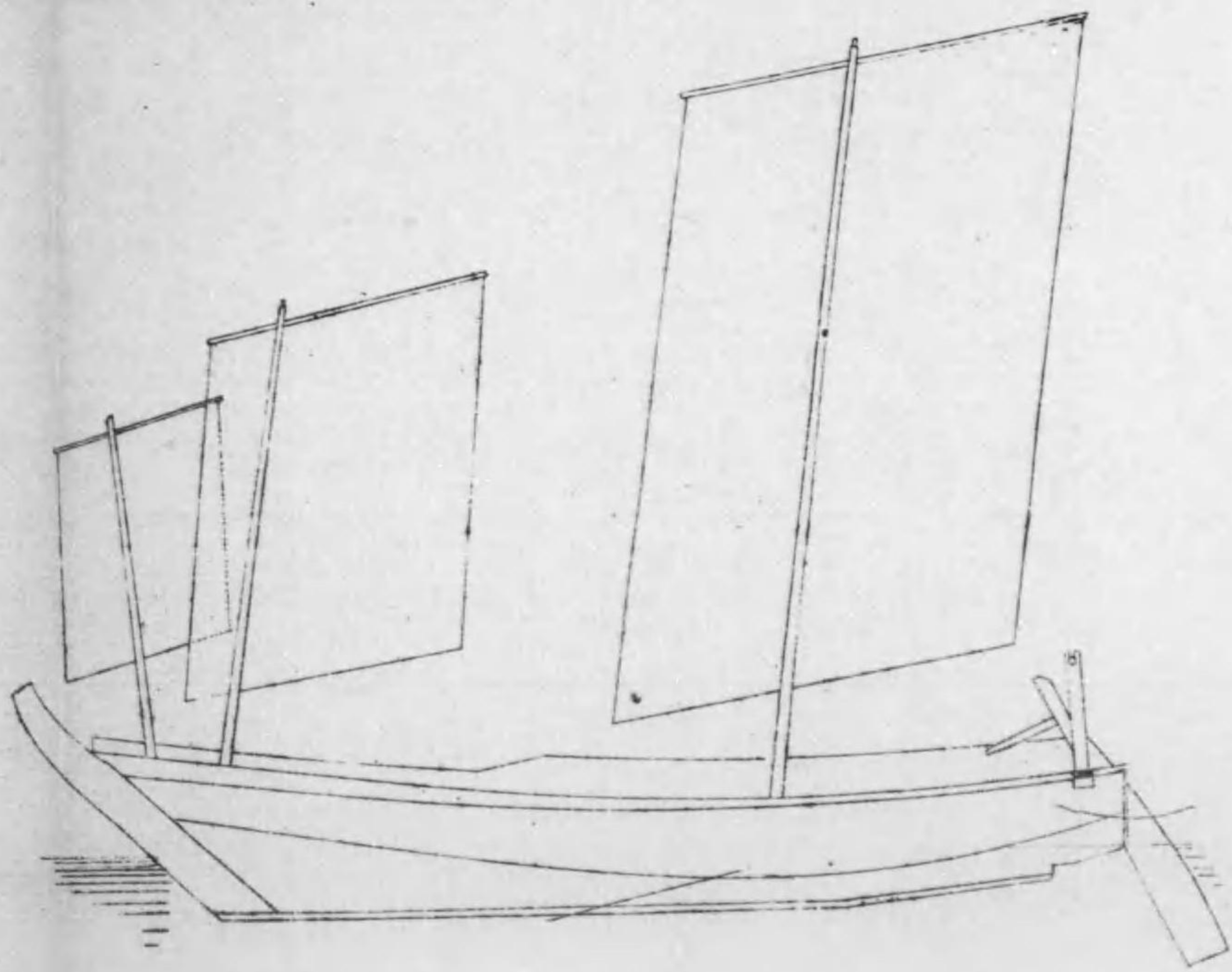
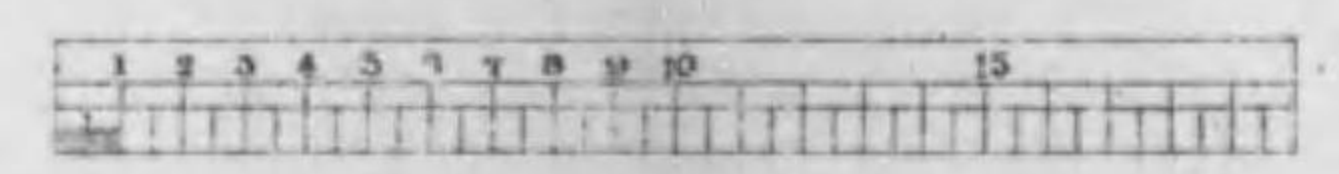
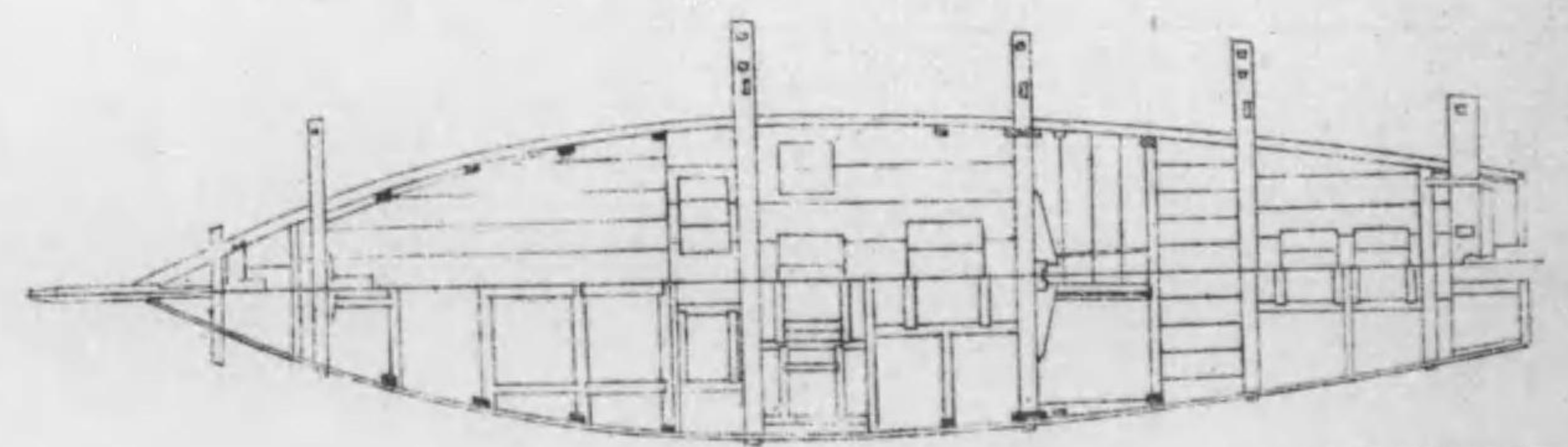
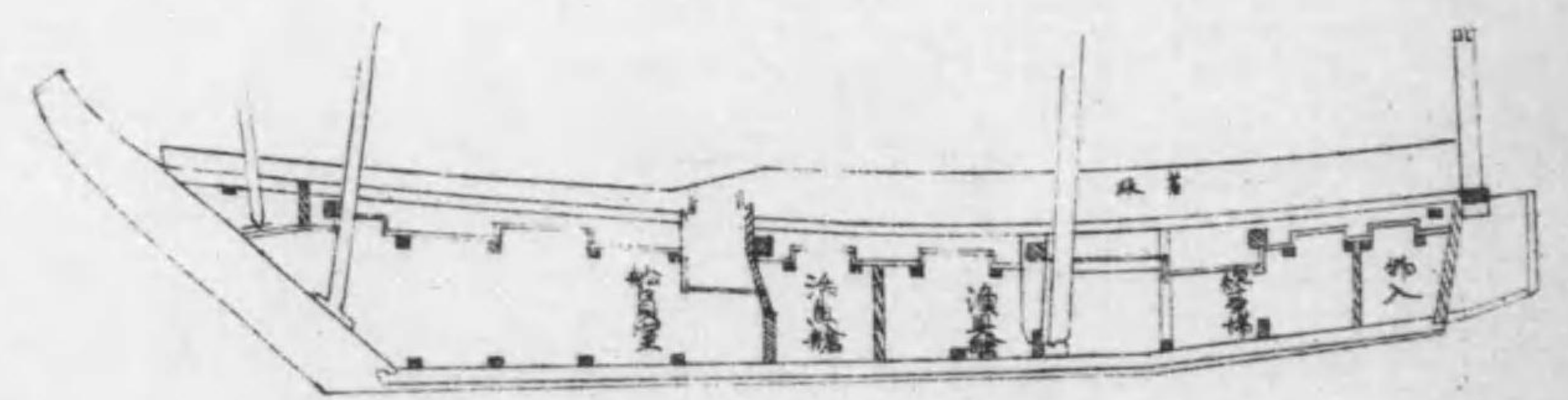
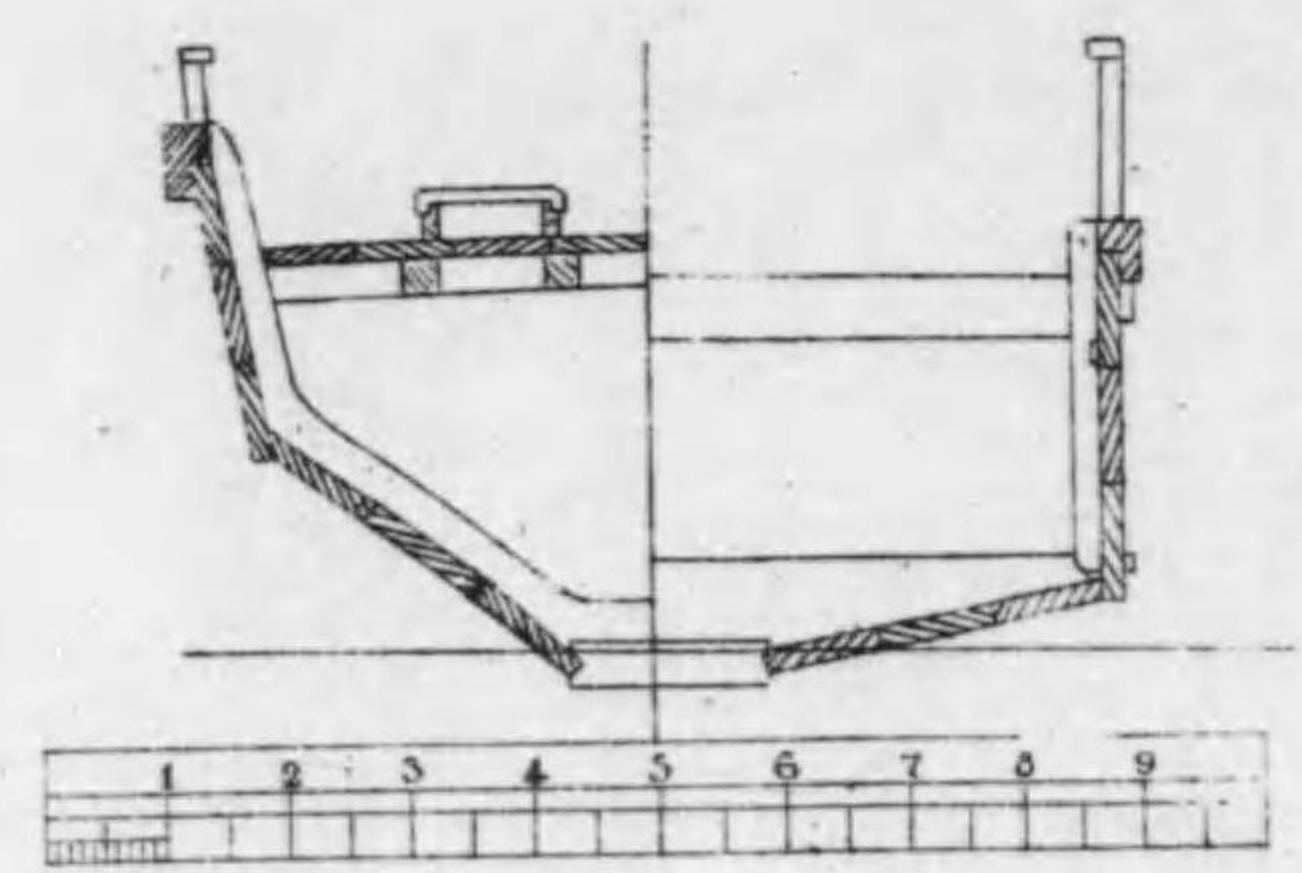
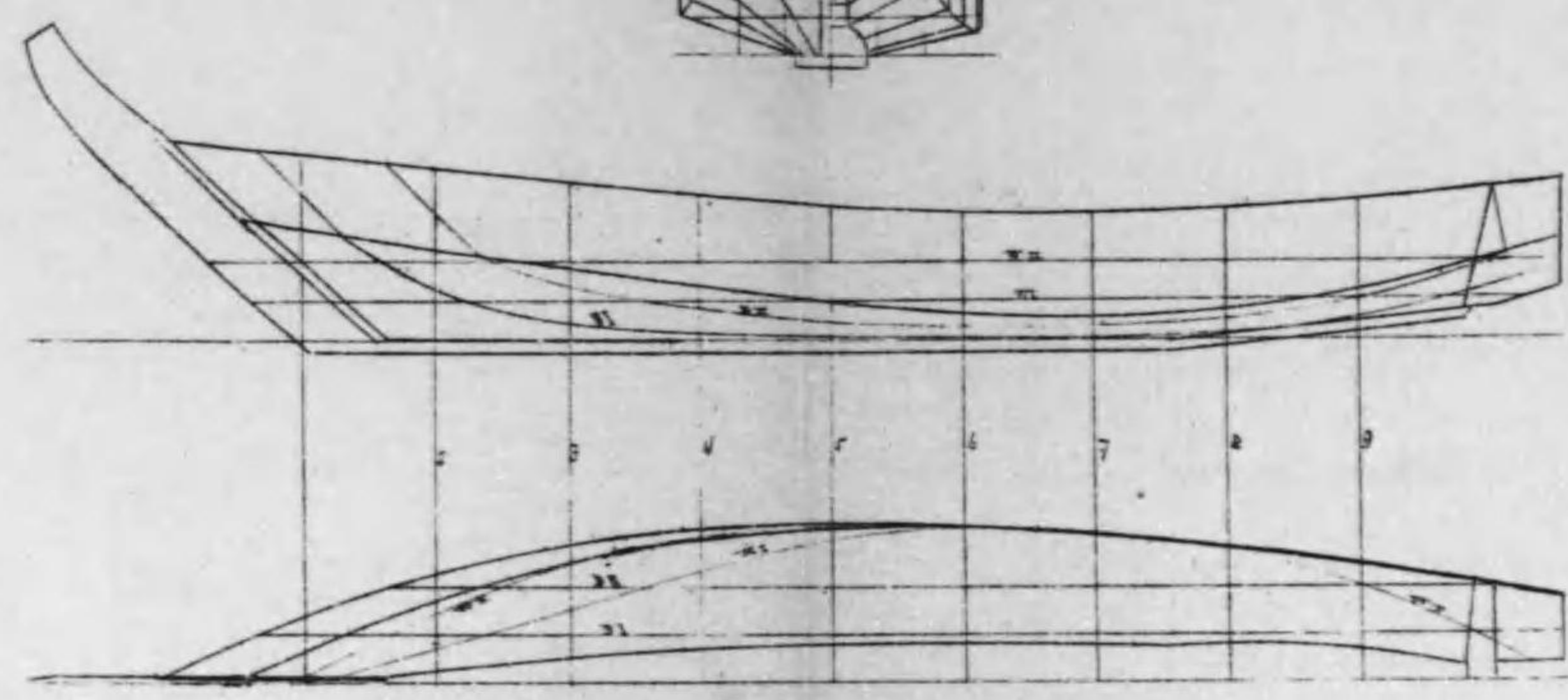
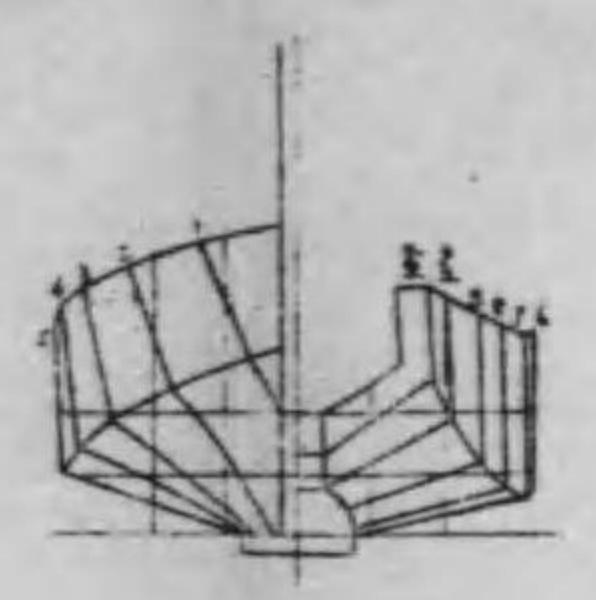



南京大學建築系  
 建築設計  
 建築設計  
 建築設計

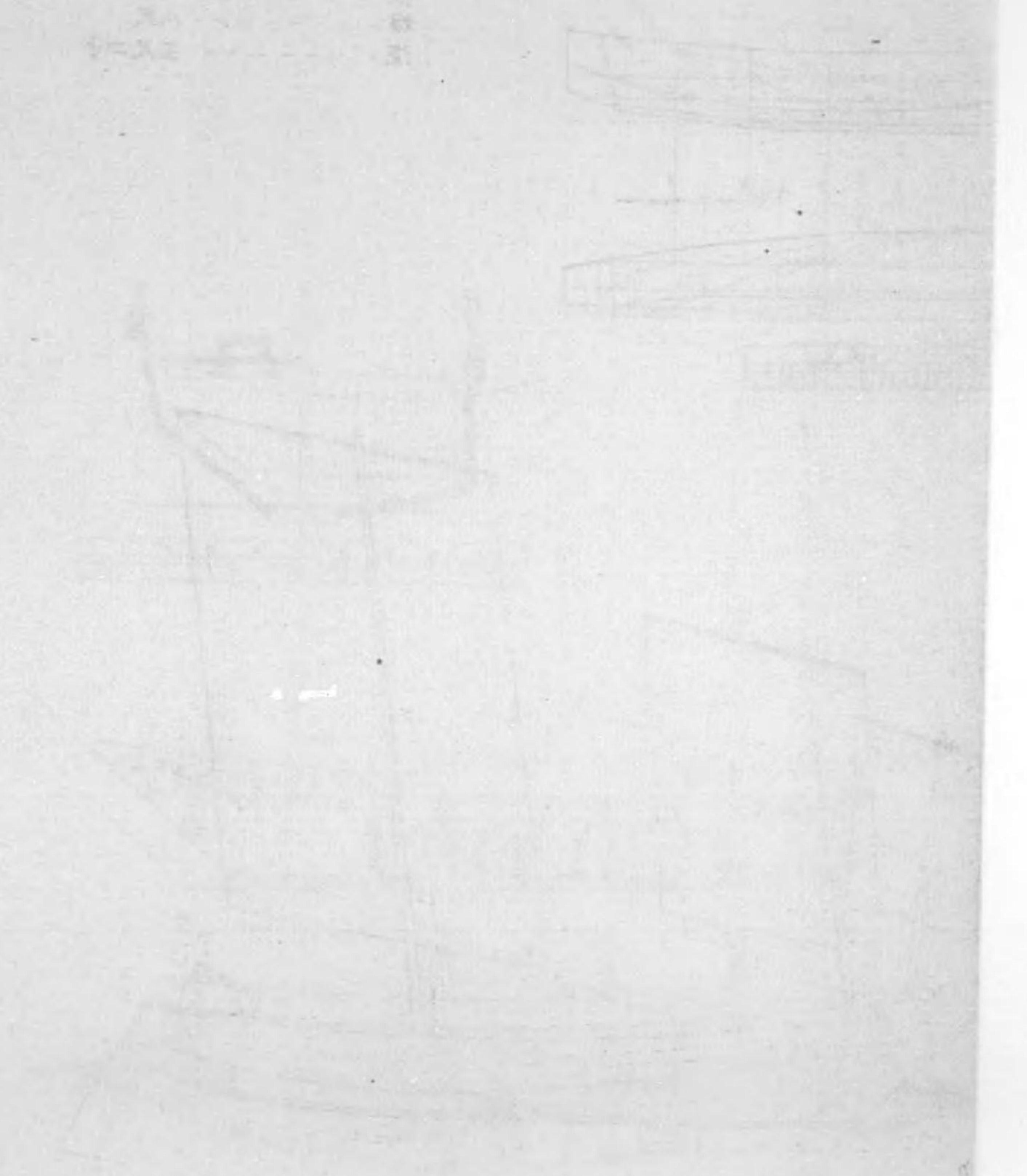
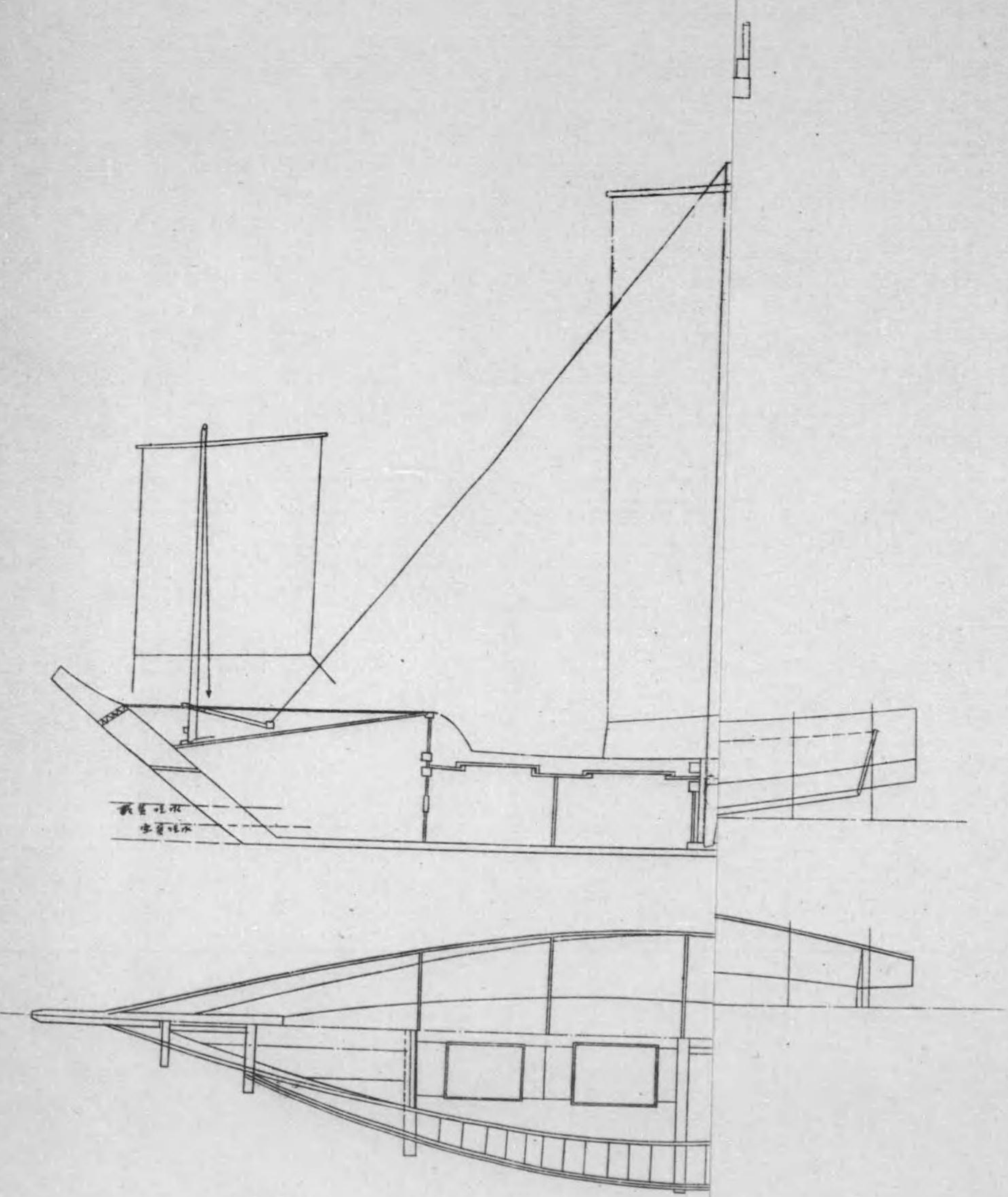



鯖巾着網漁船十尺型  
(長崎縣)

長-----四十一尺  
幅-----十尺  
深-----四尺二寸

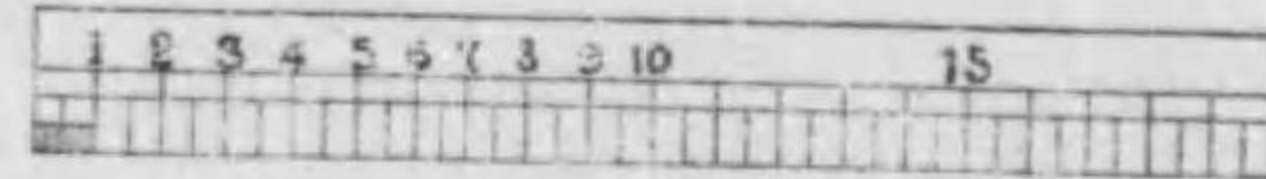
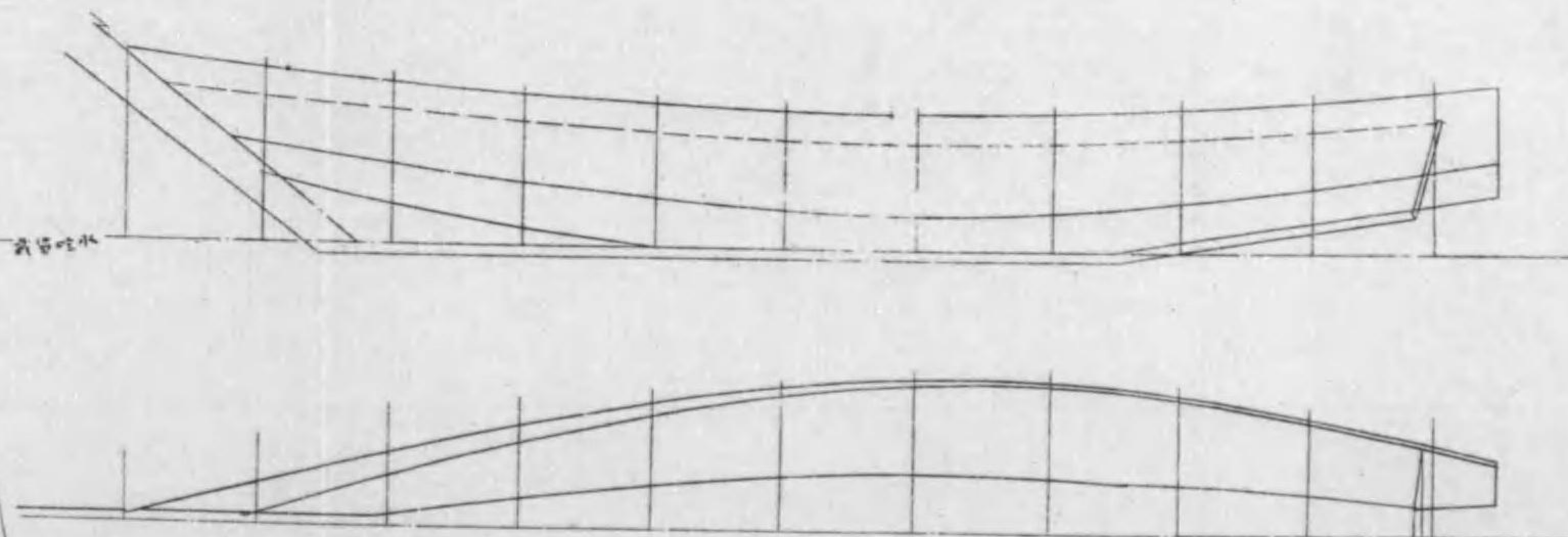
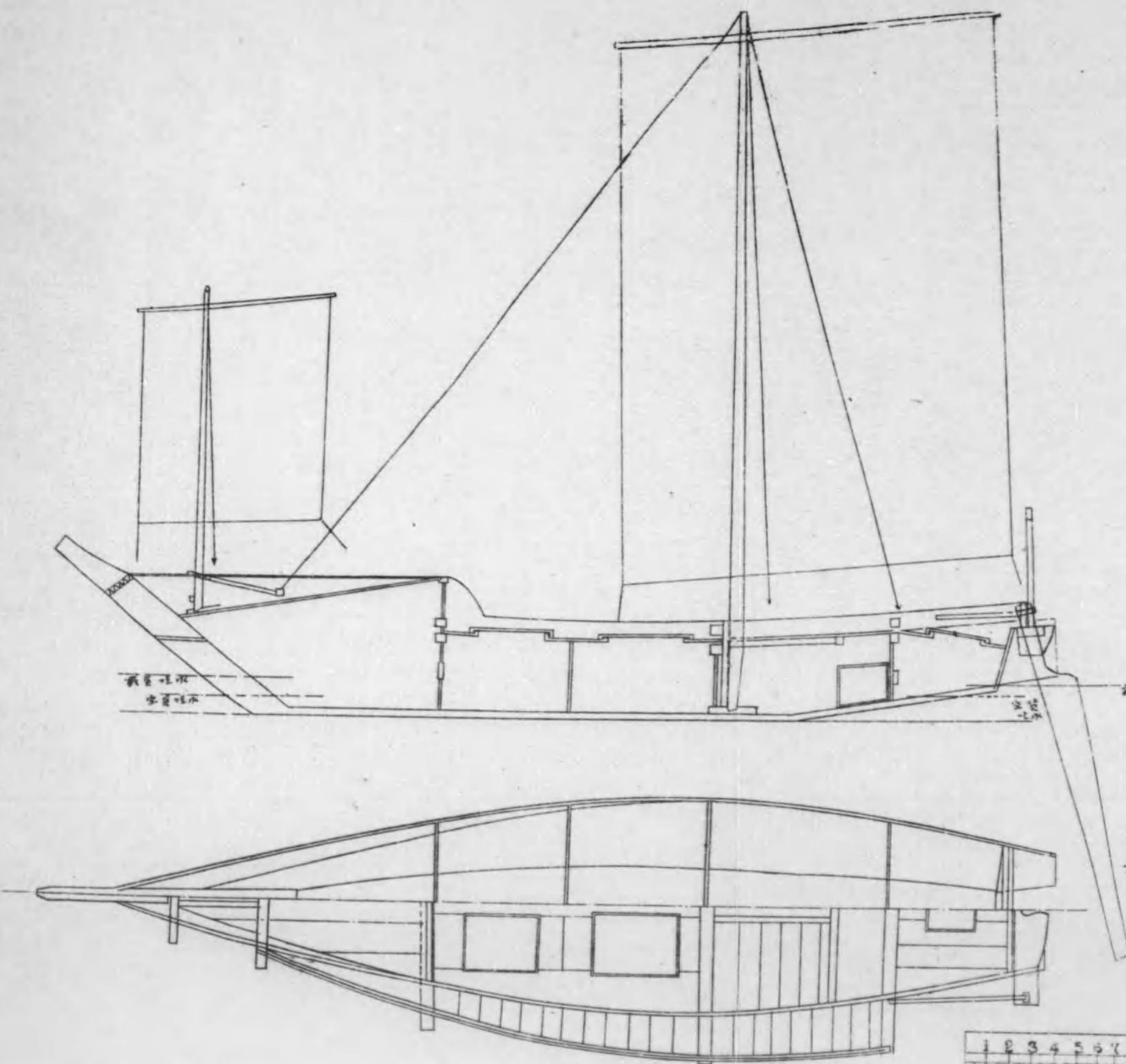
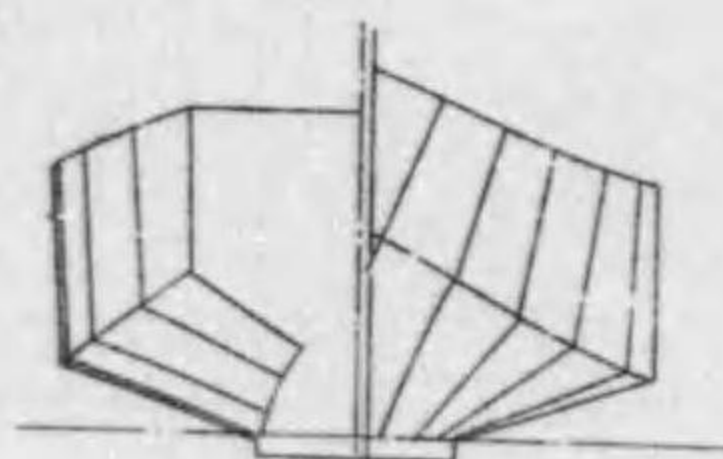
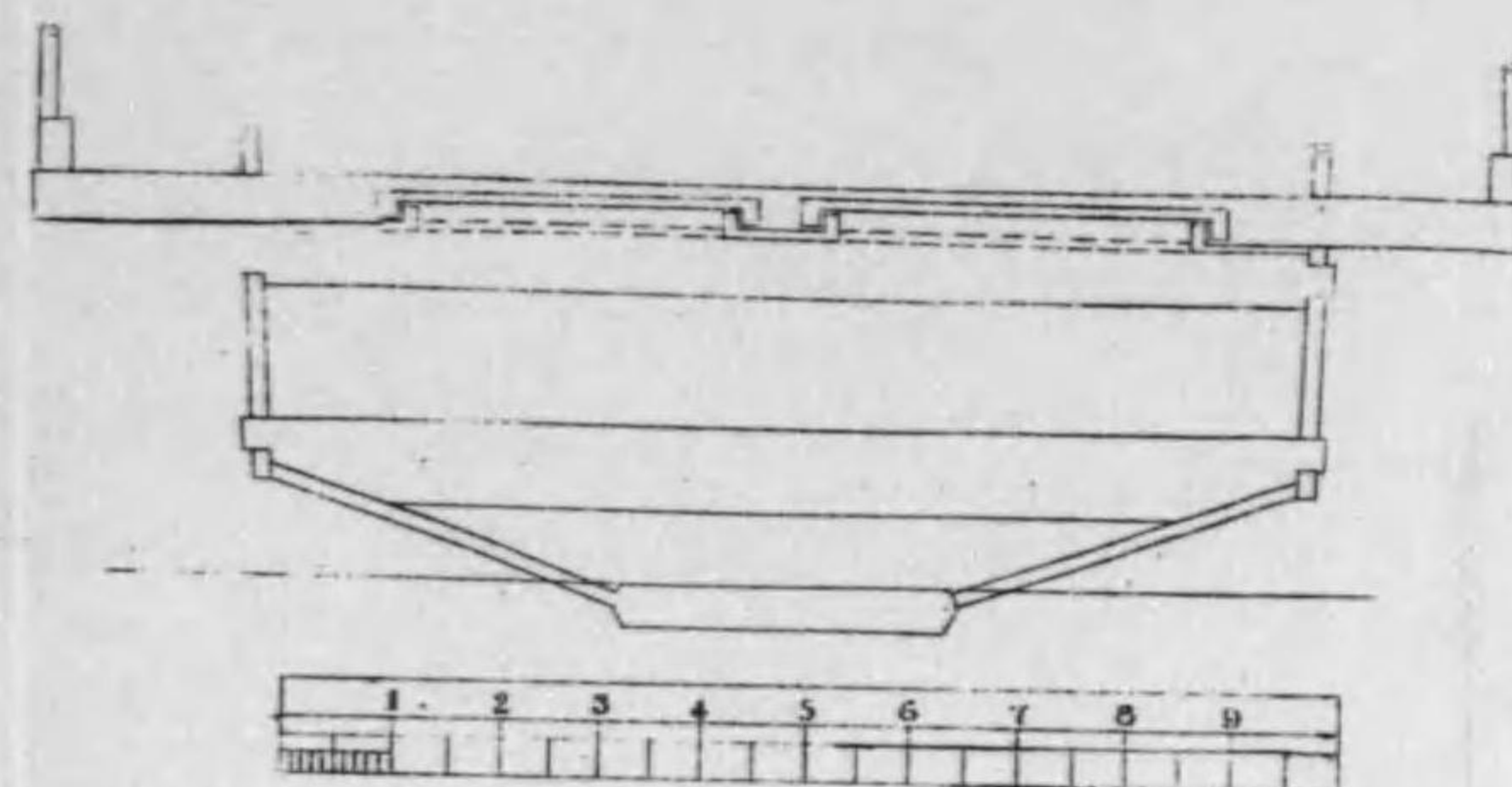



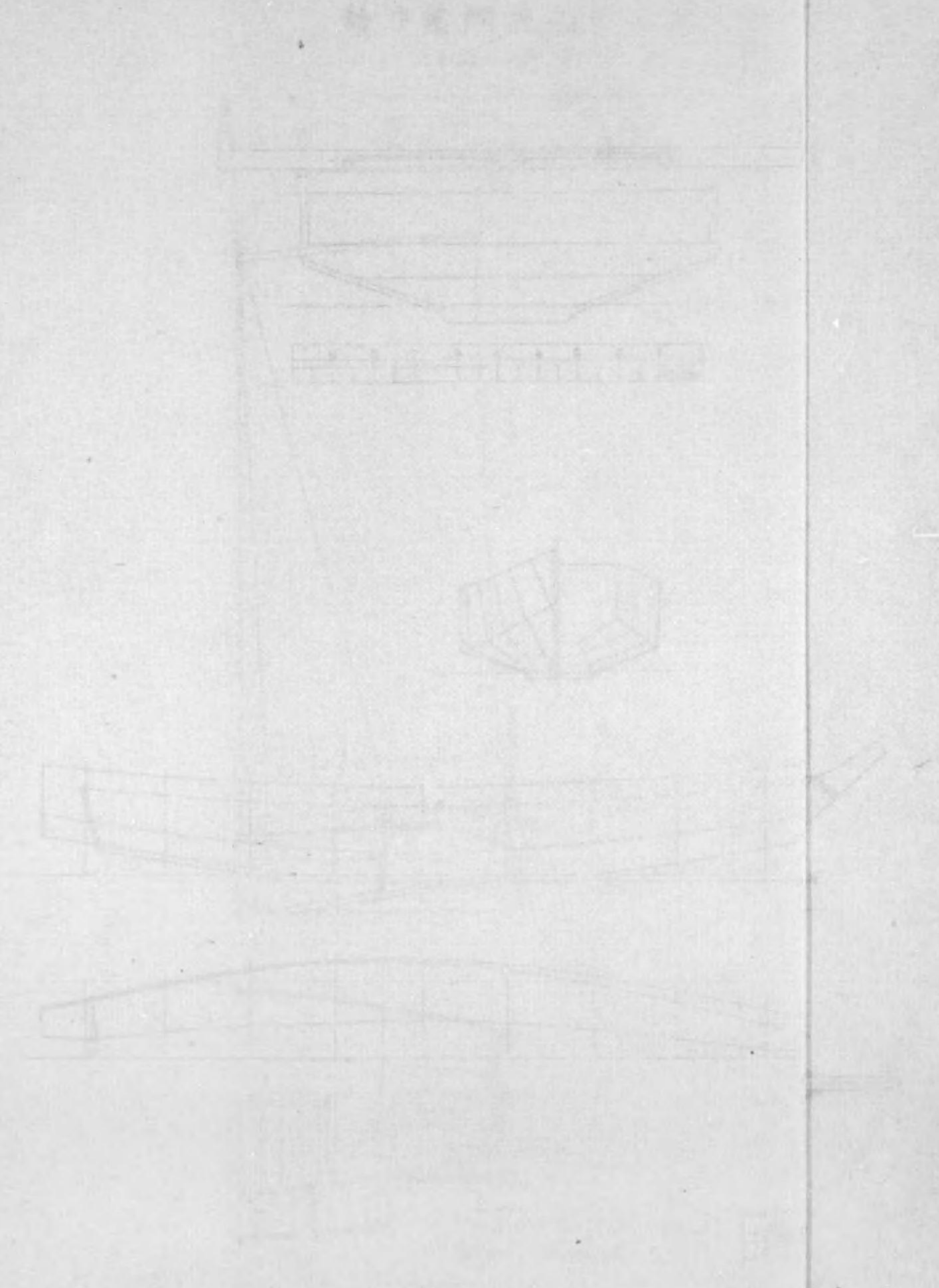
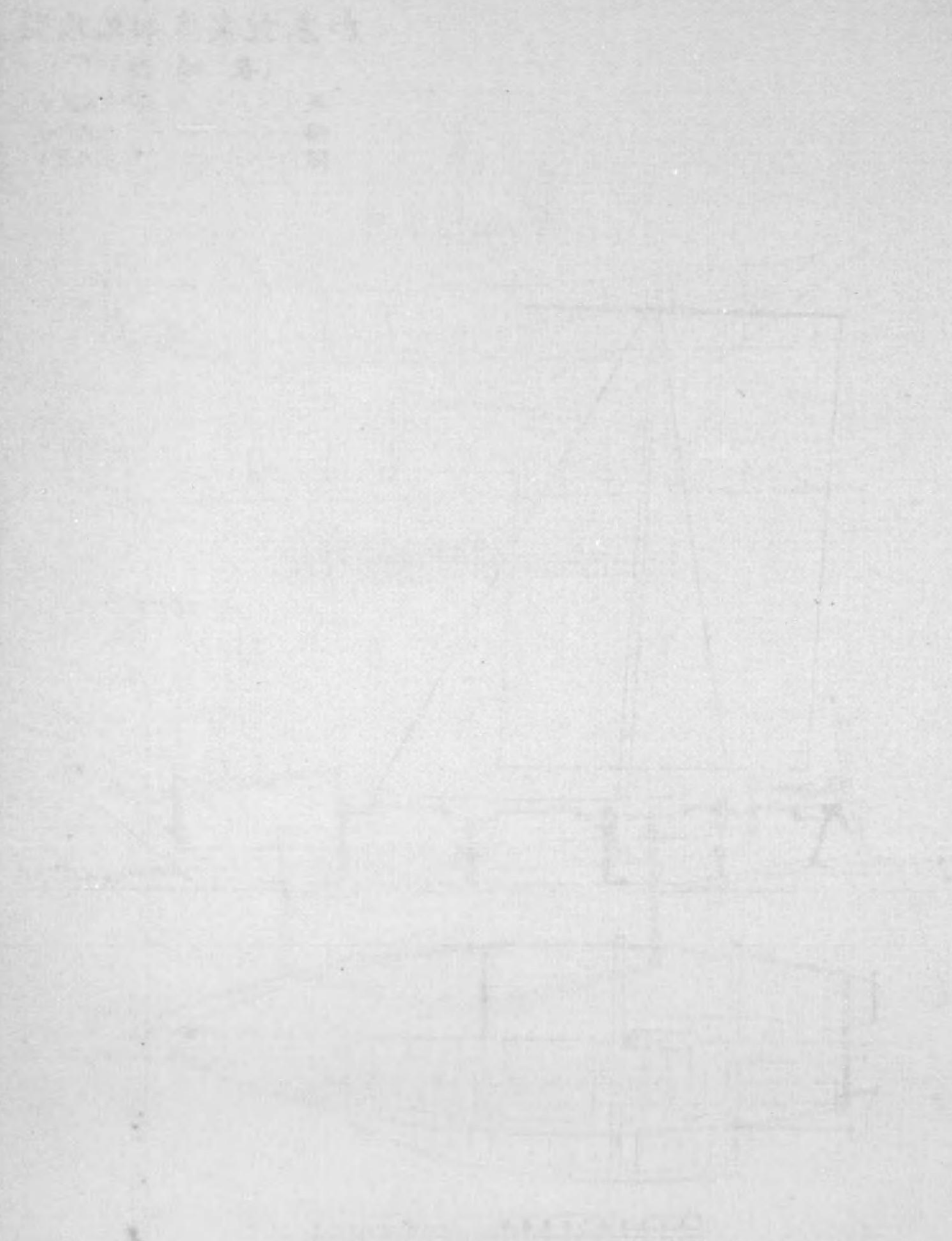



加志紀突漁船九尺型  
(長崎縣)

長-----三十六尺五寸  
幅-----九尺六寸  
深-----三尺九寸

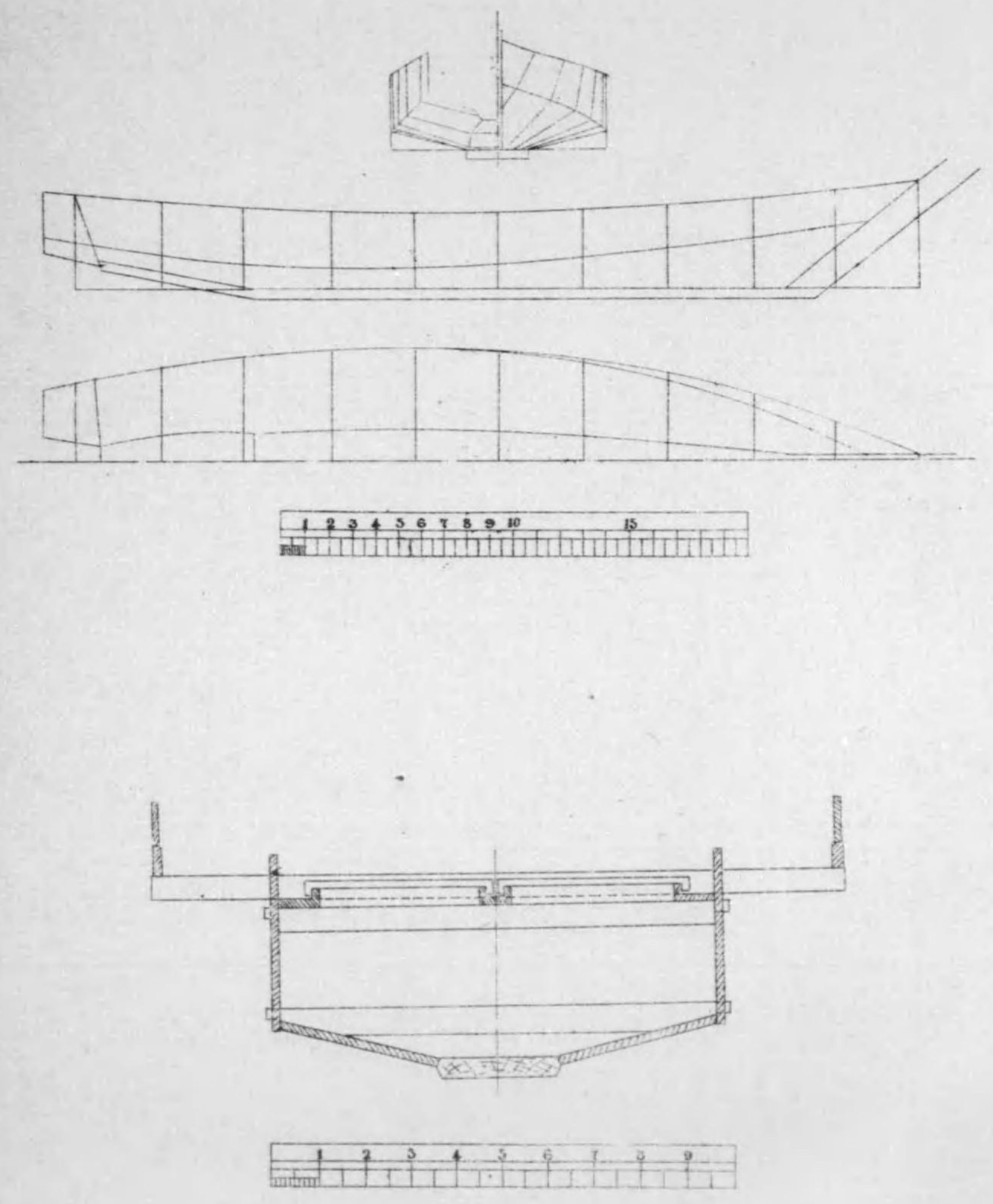
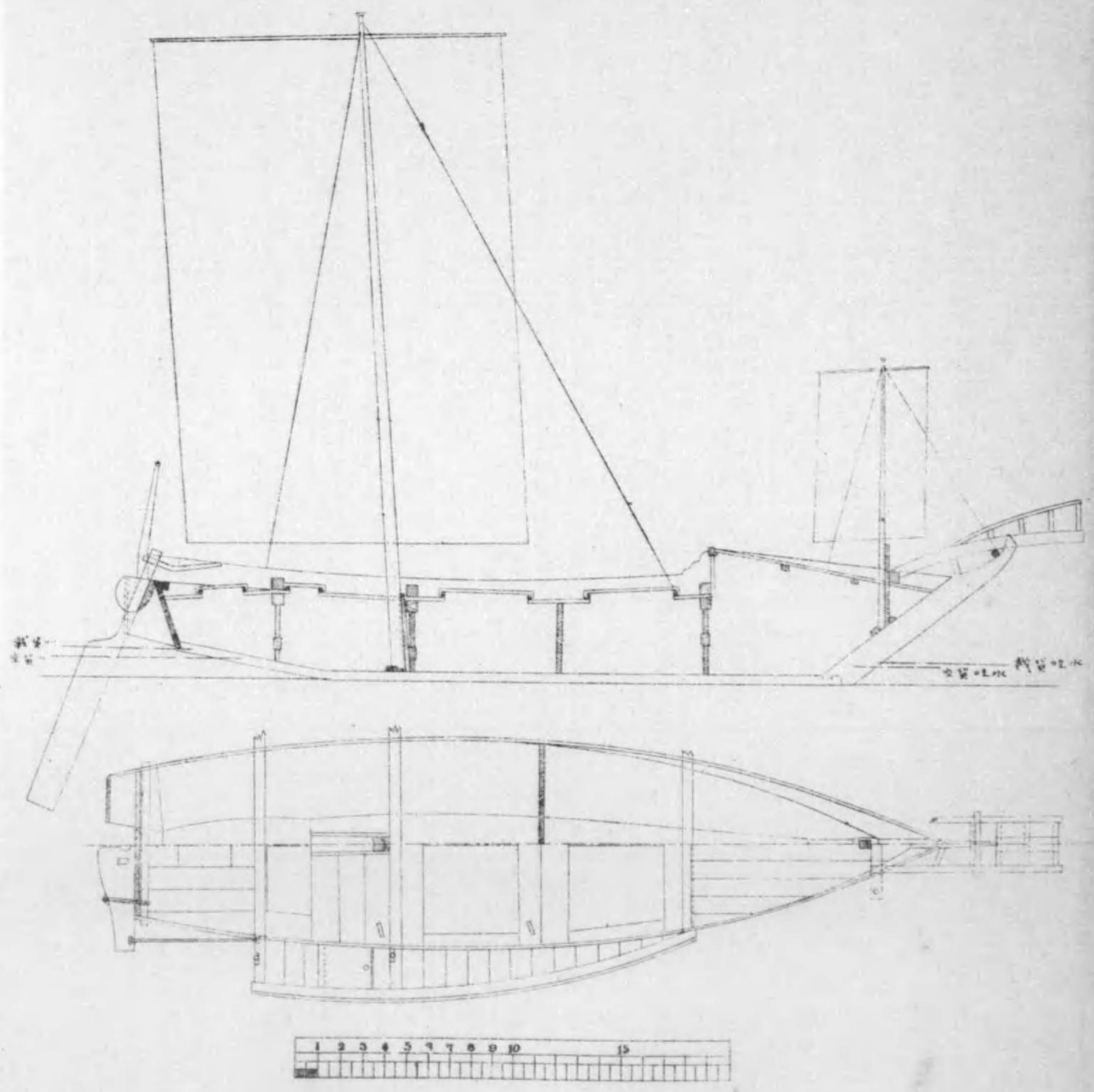



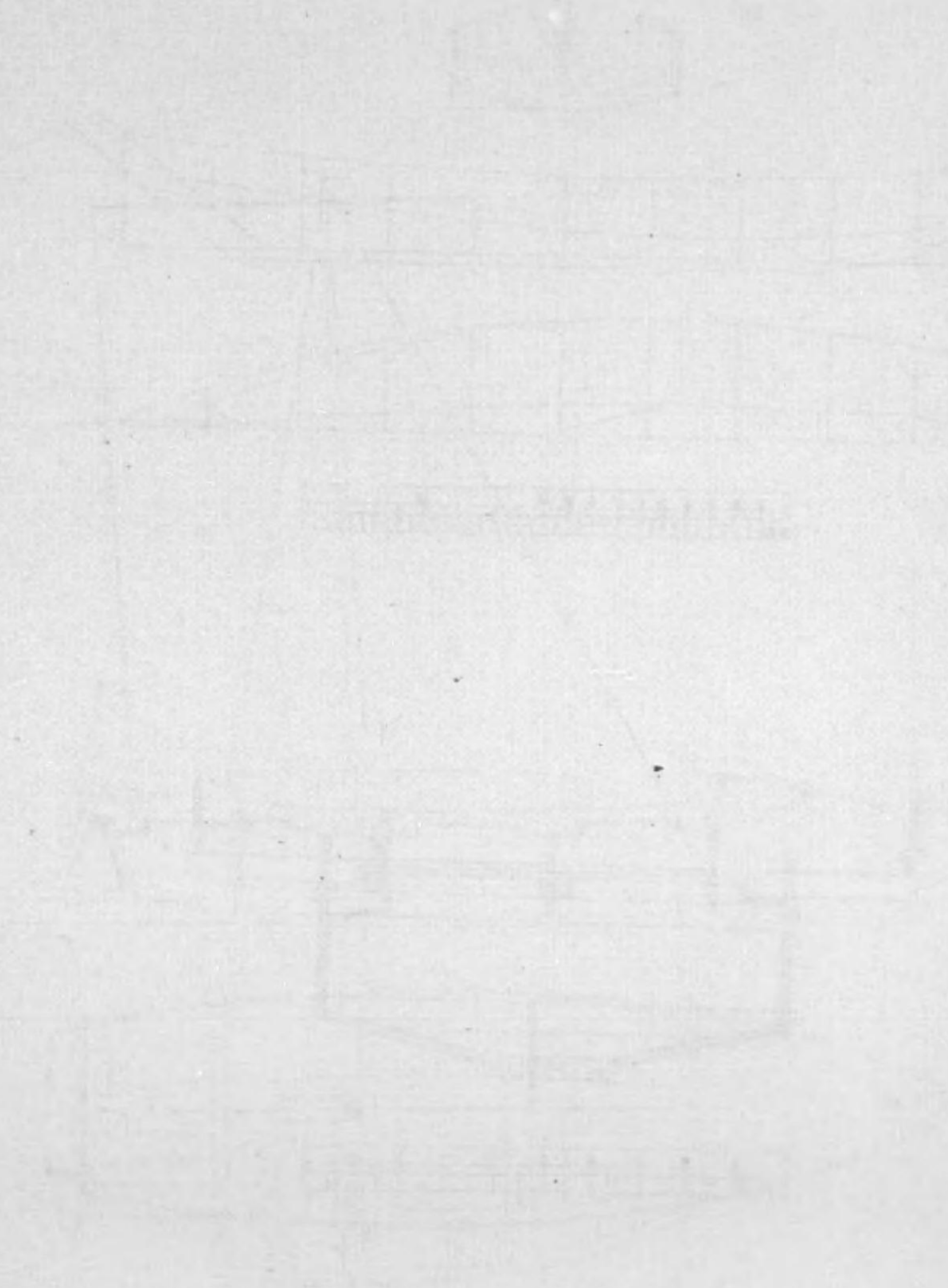
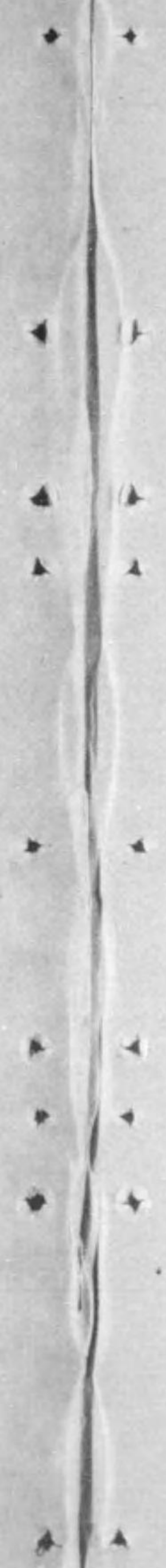
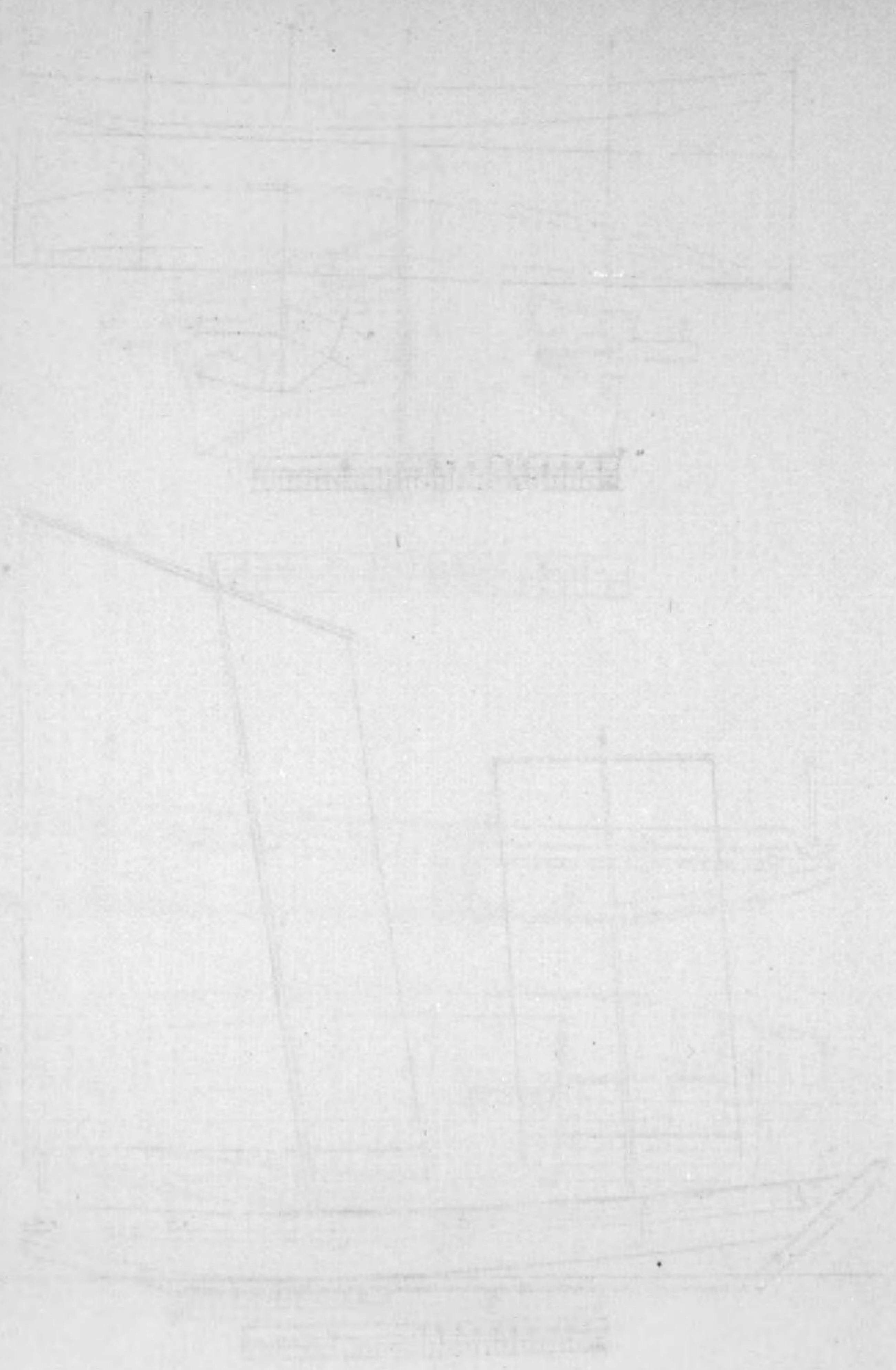



沖合漁船十尺型  
(新潟縣)

長-----四十三尺  
幅-----十尺  
深-----三尺

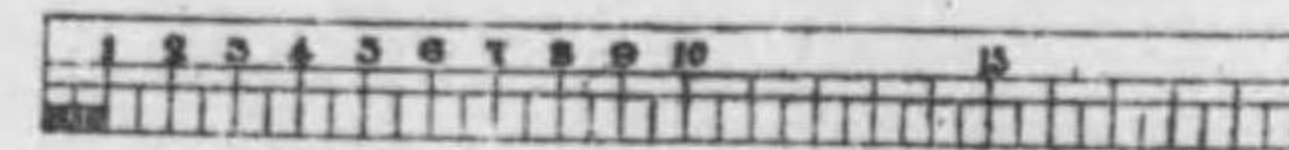
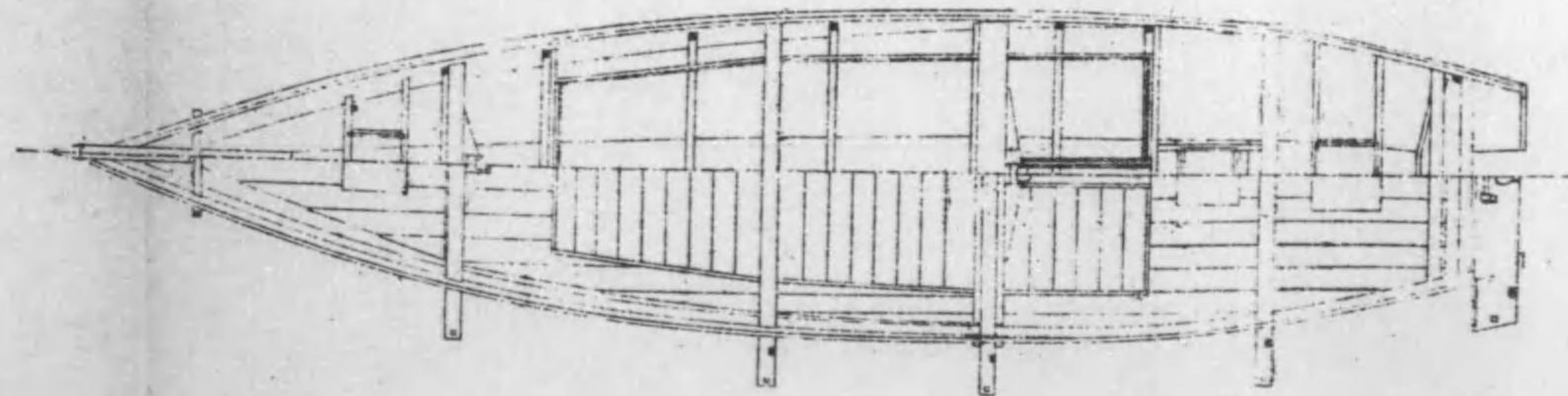
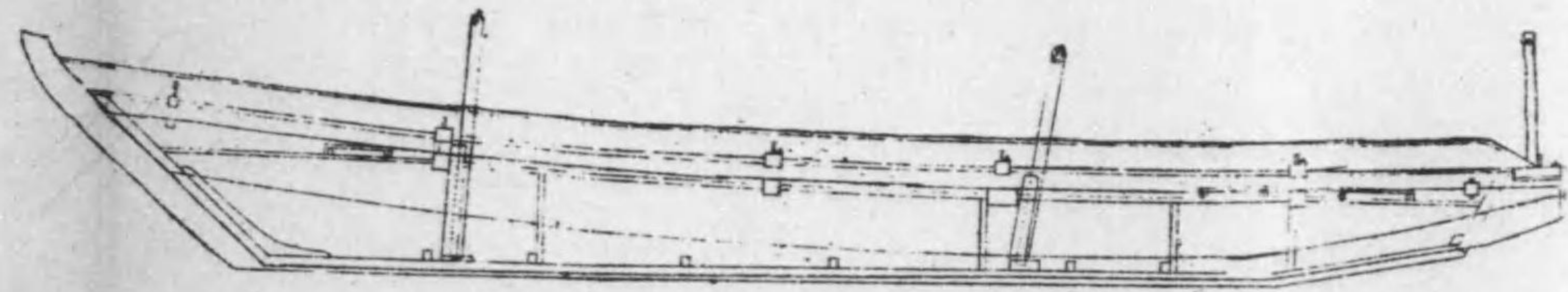
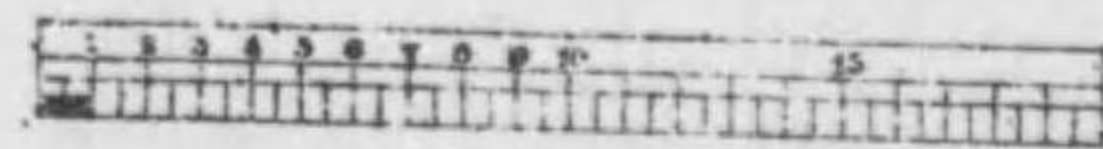
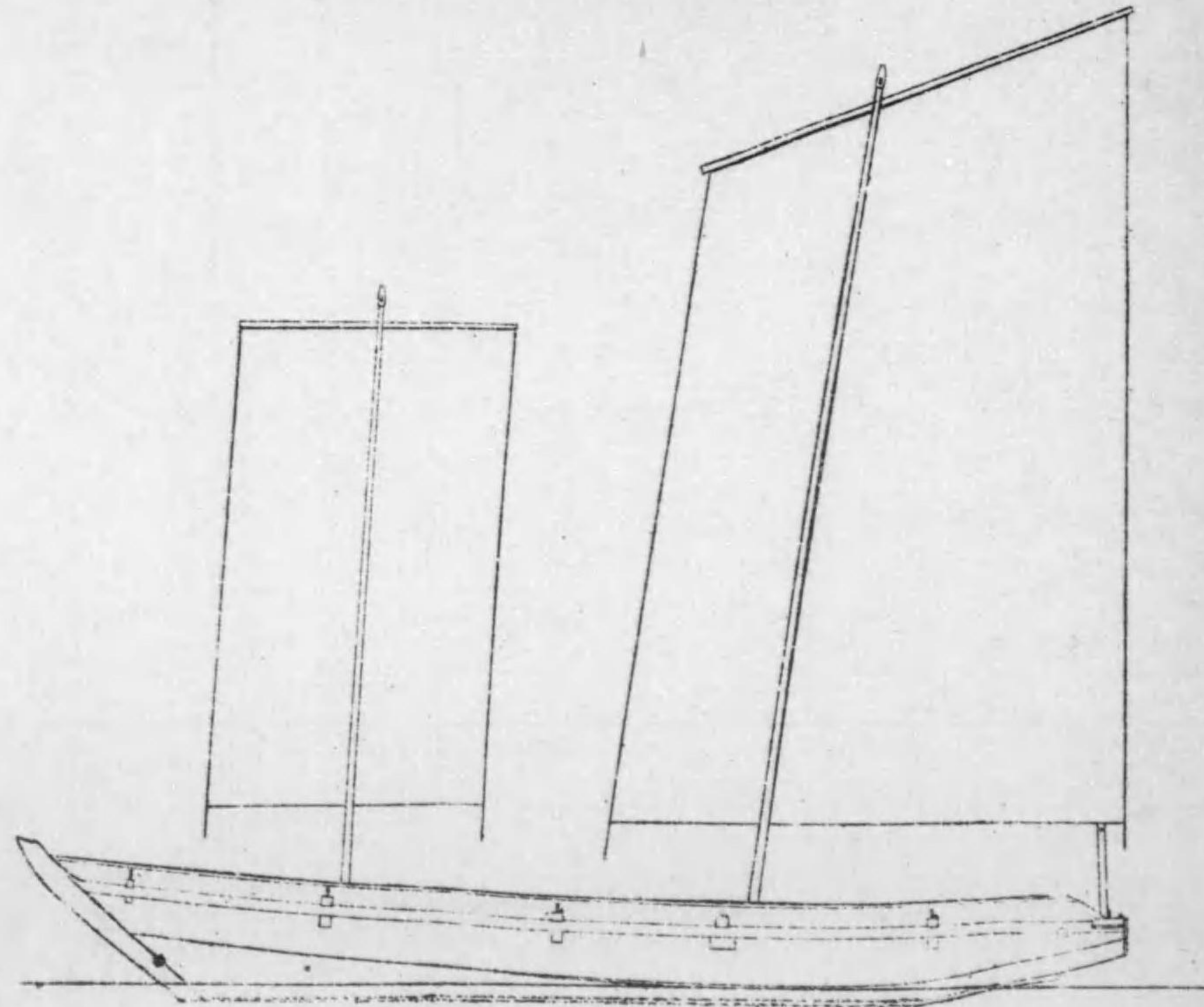
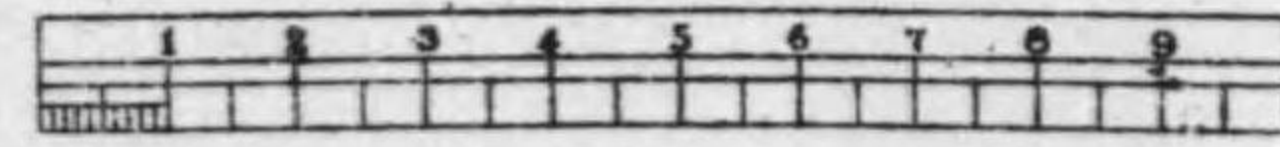
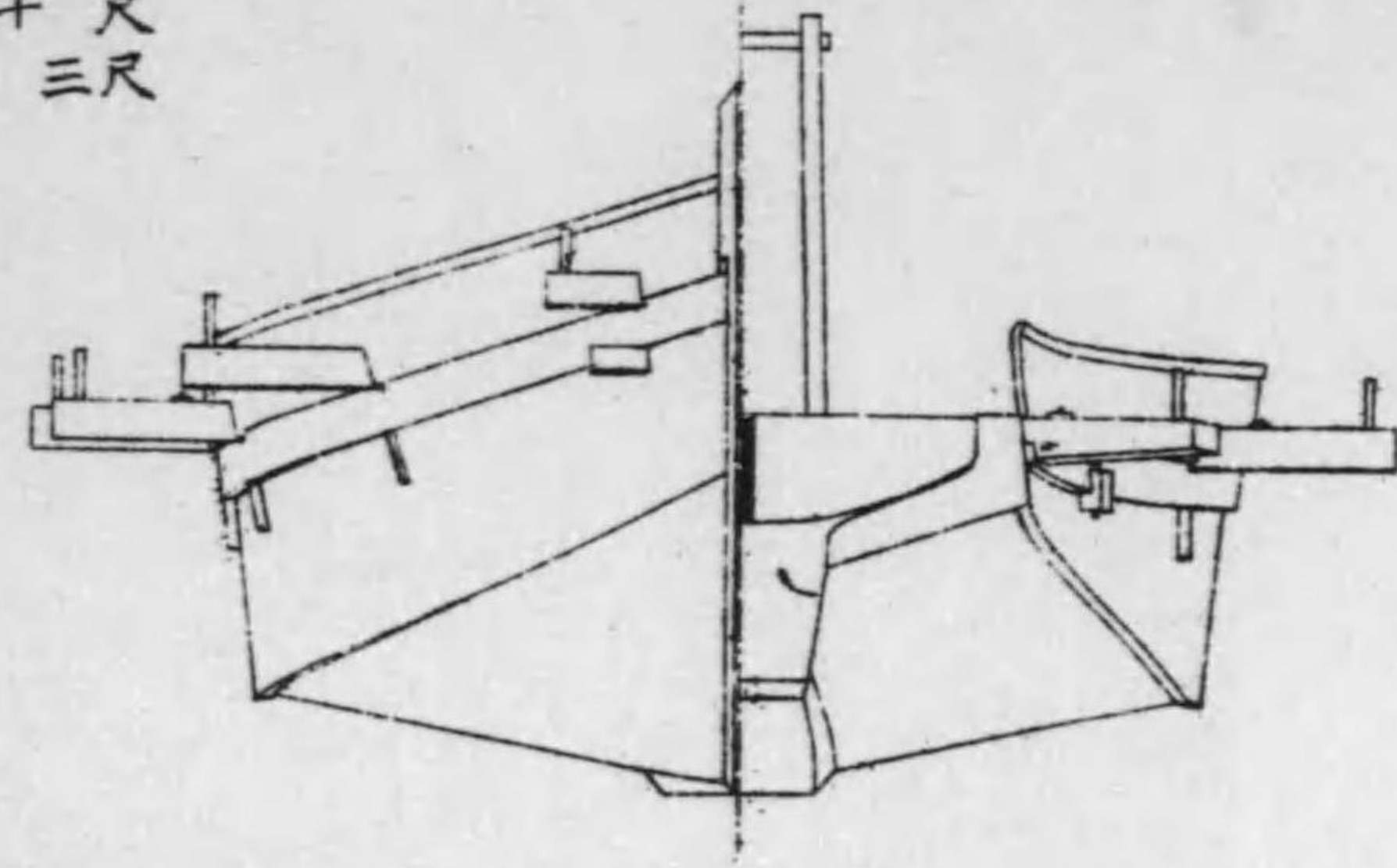
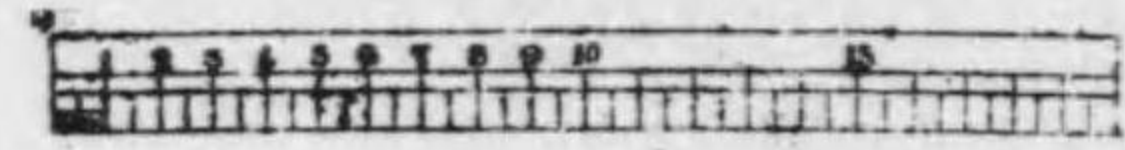
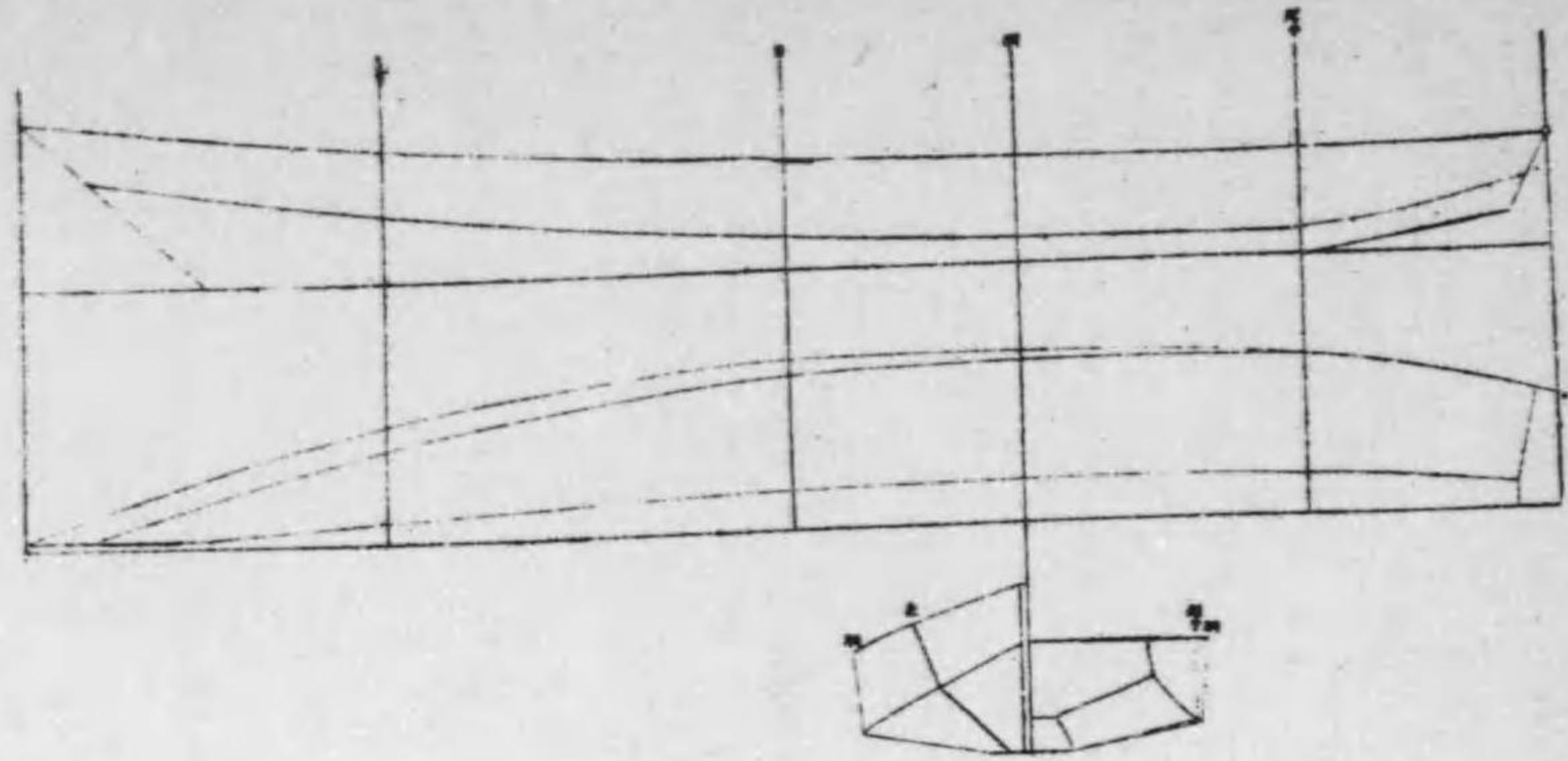



地曳

長  
幅  
深

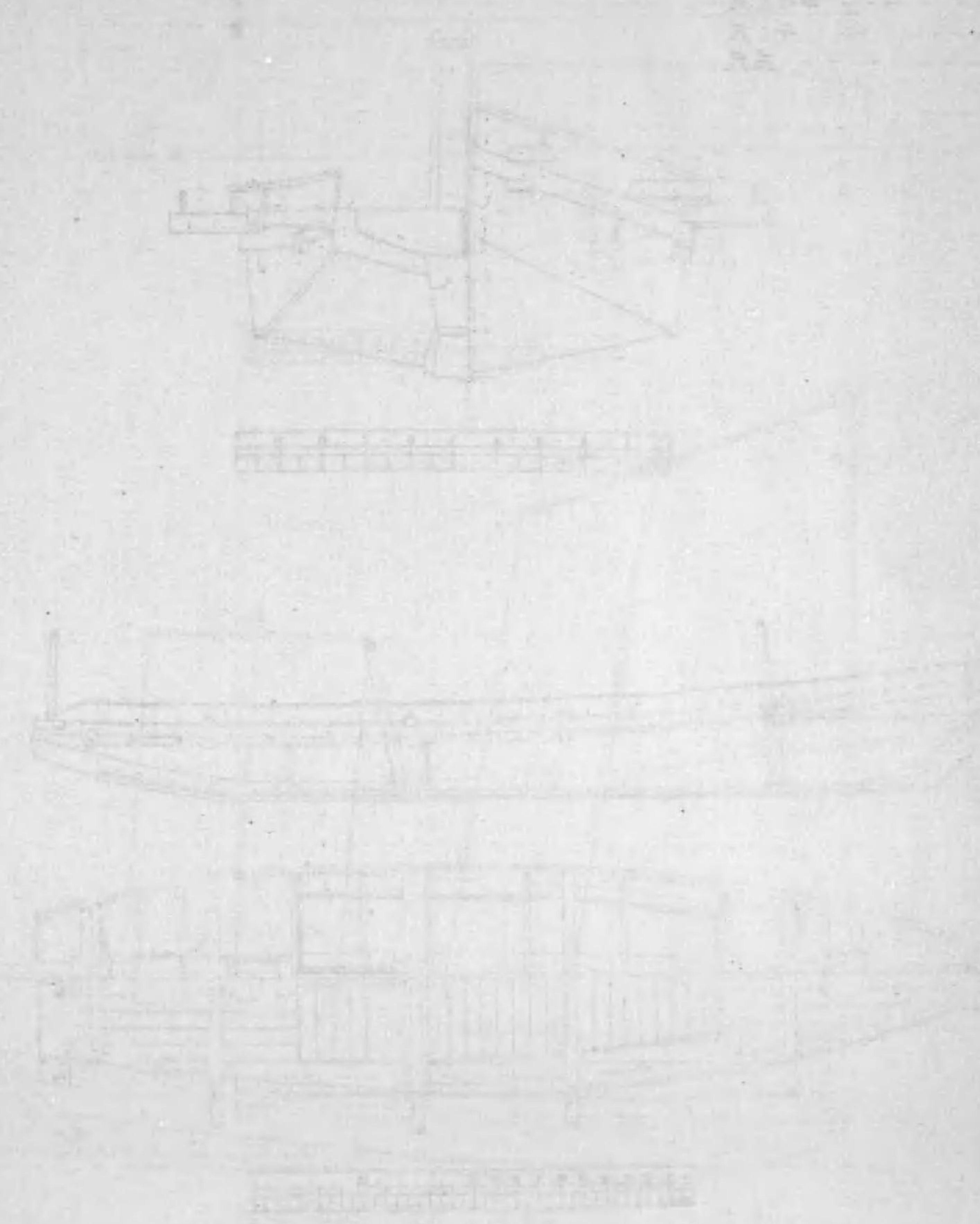
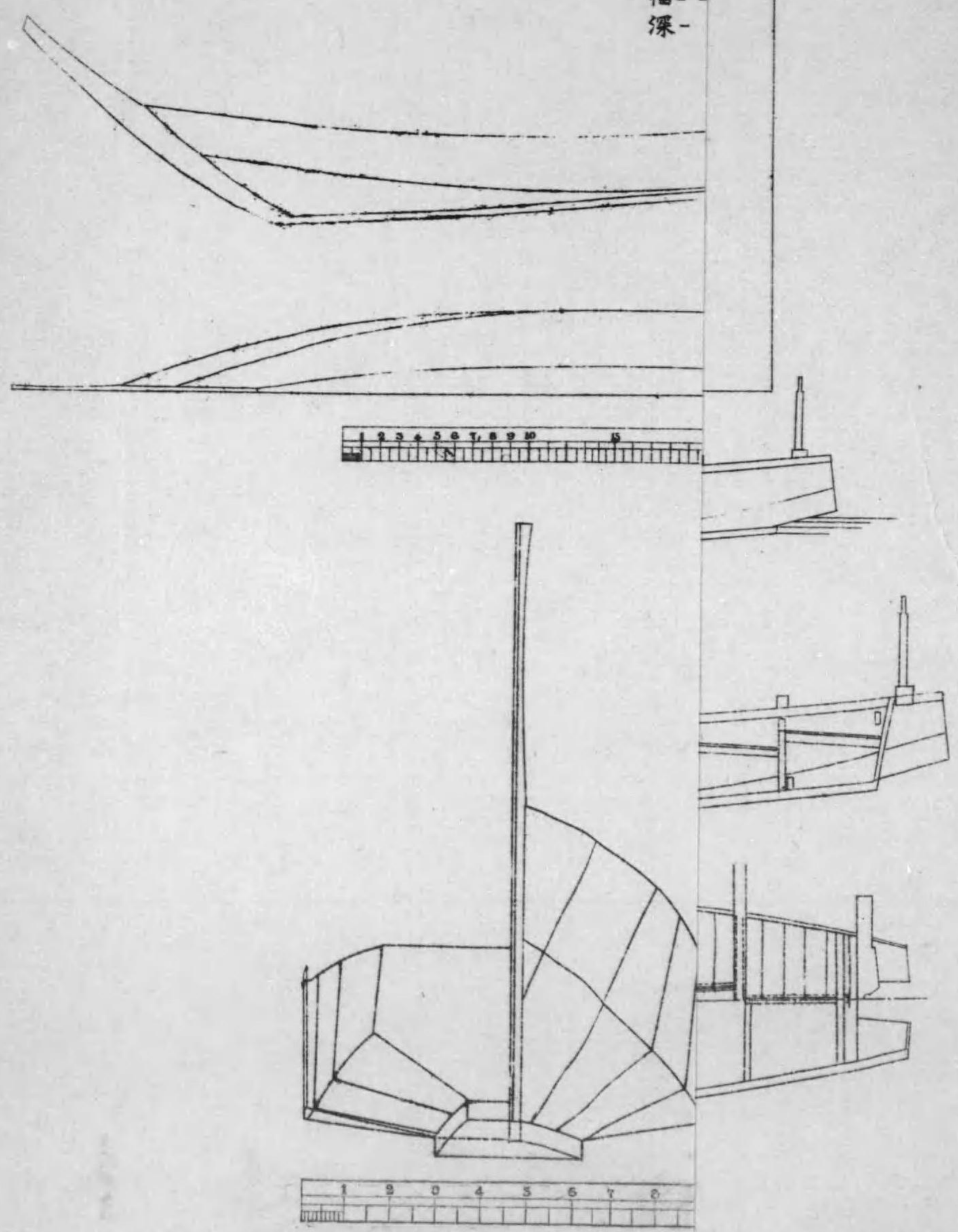



地曳網漁船八尺型  
(千葉縣)

長-----四十四尺九寸  
幅-----九尺  
深-----三尺四寸

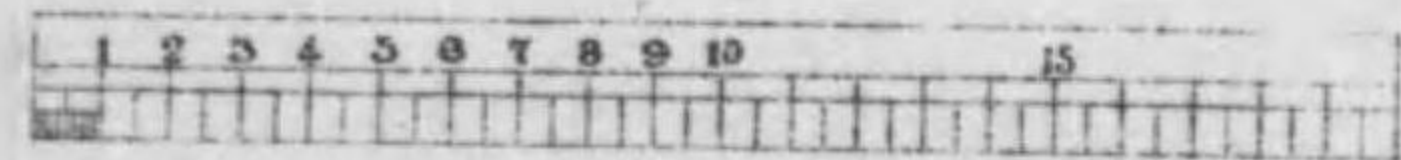
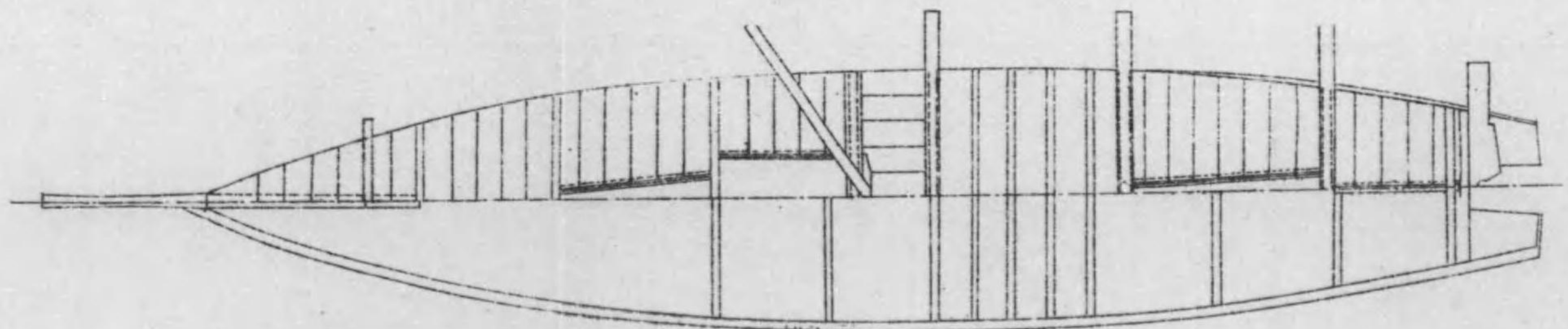
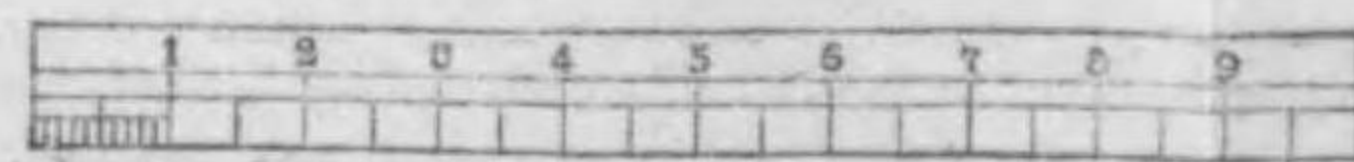
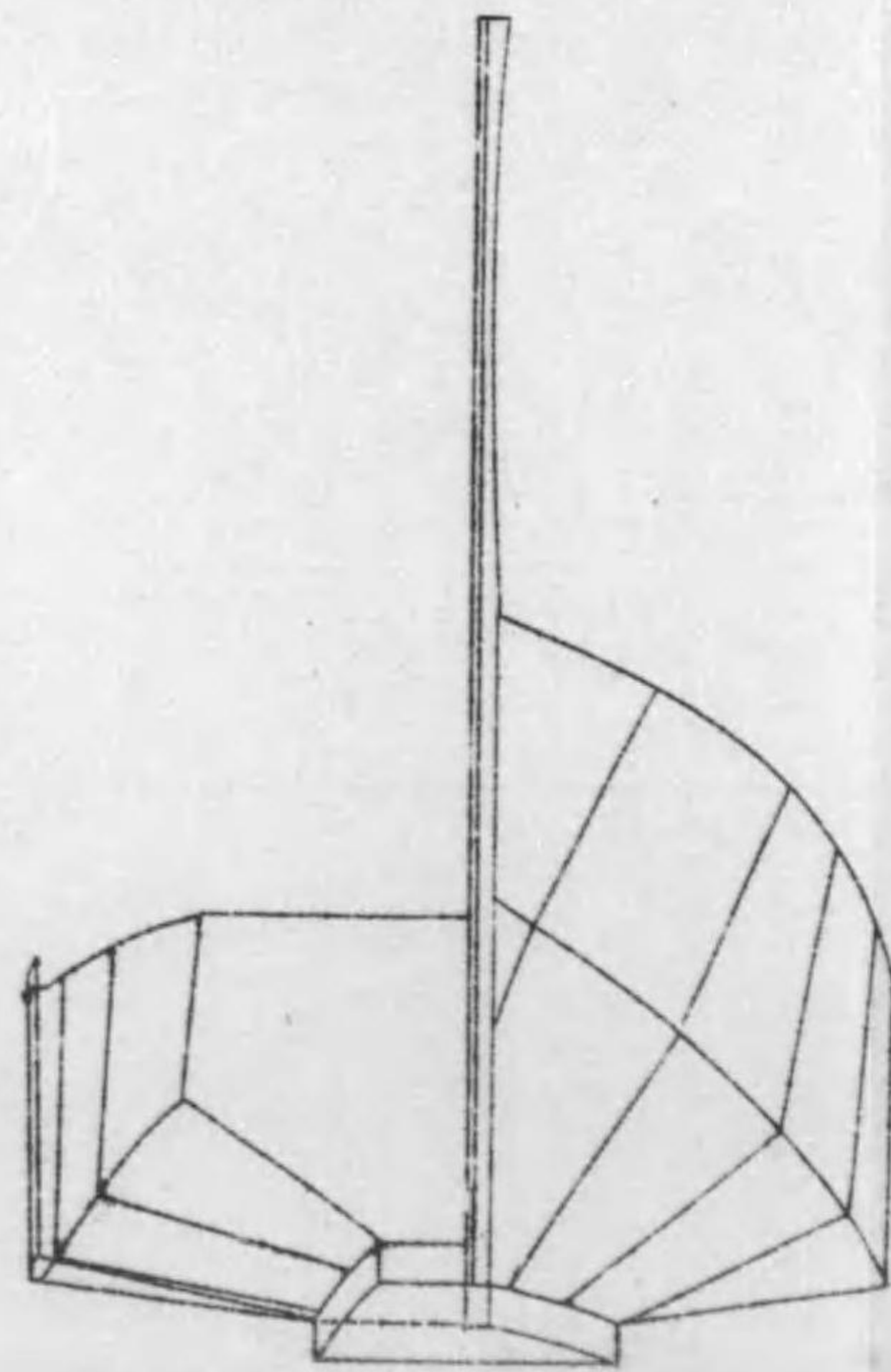
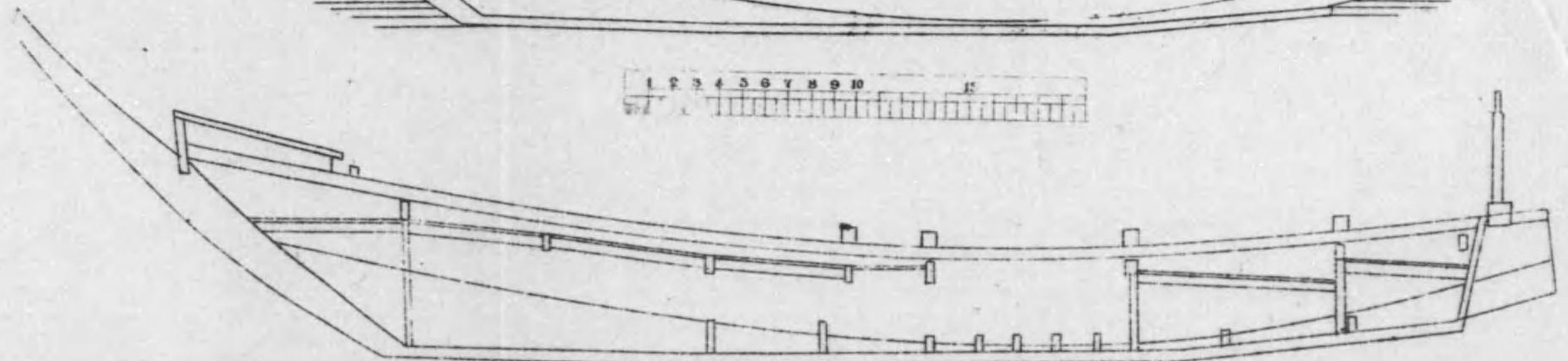
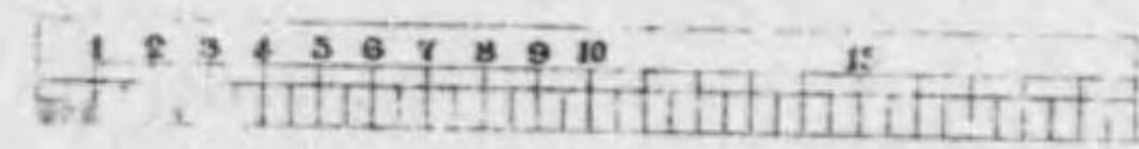
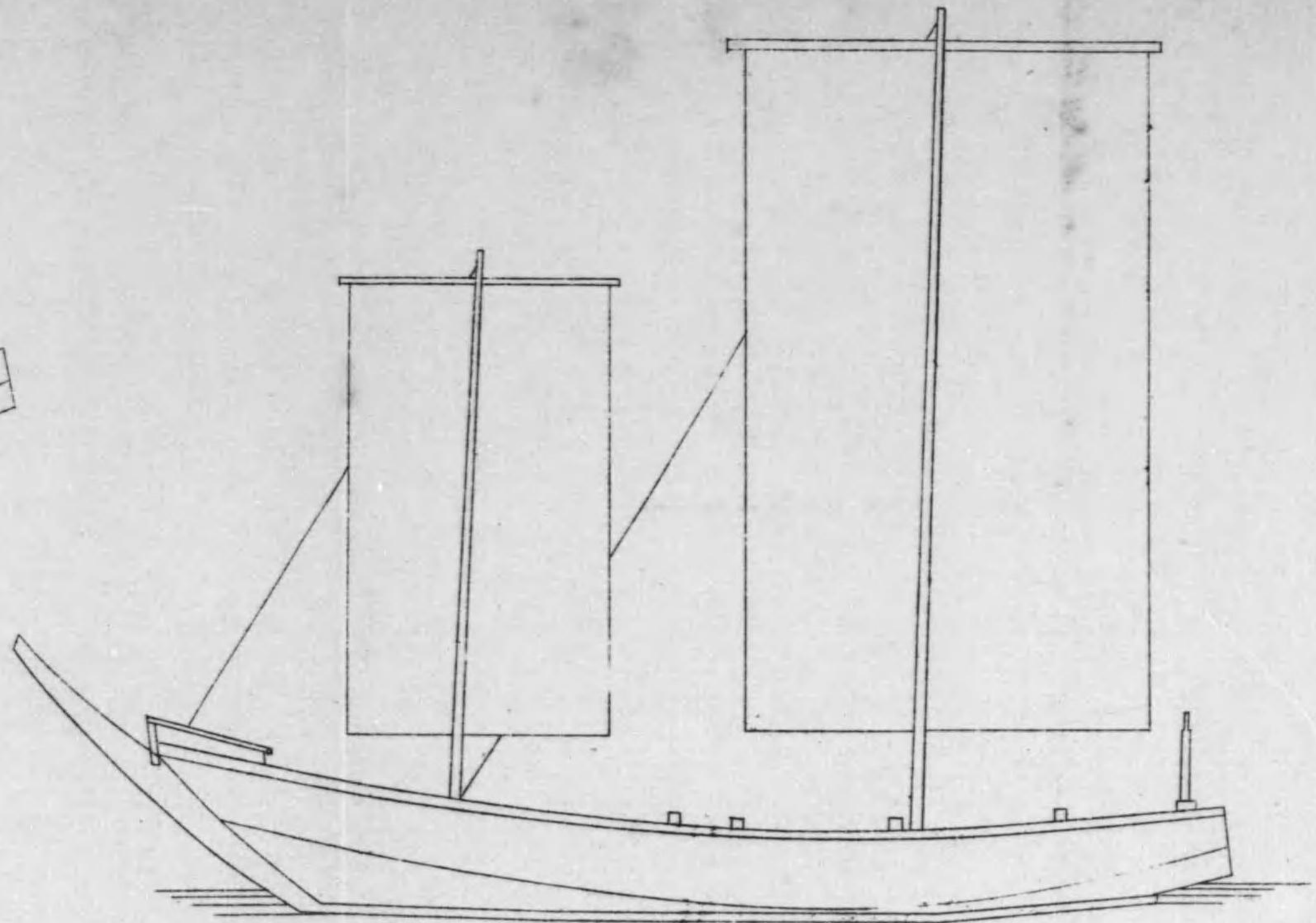
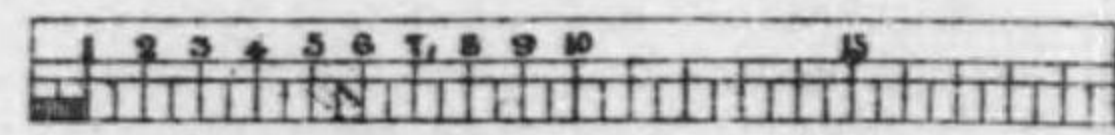
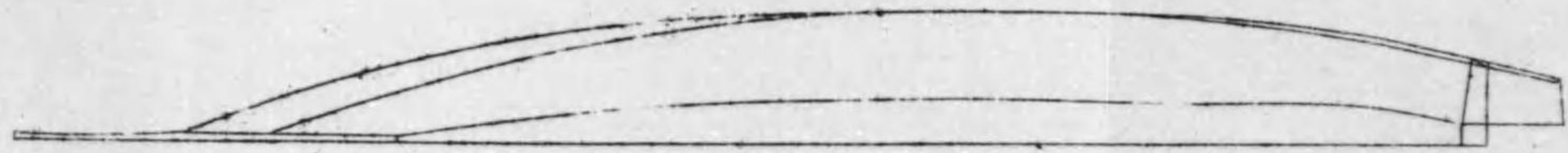
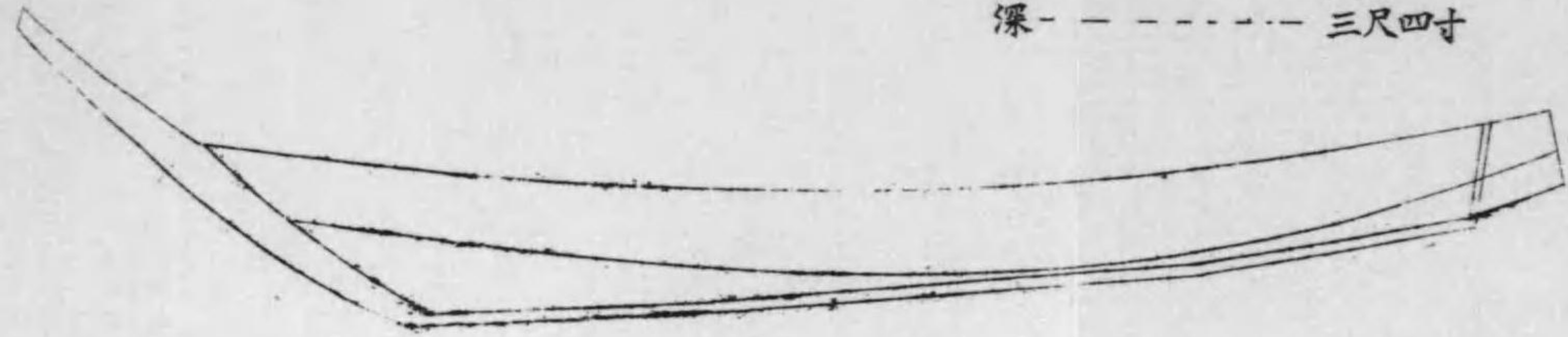



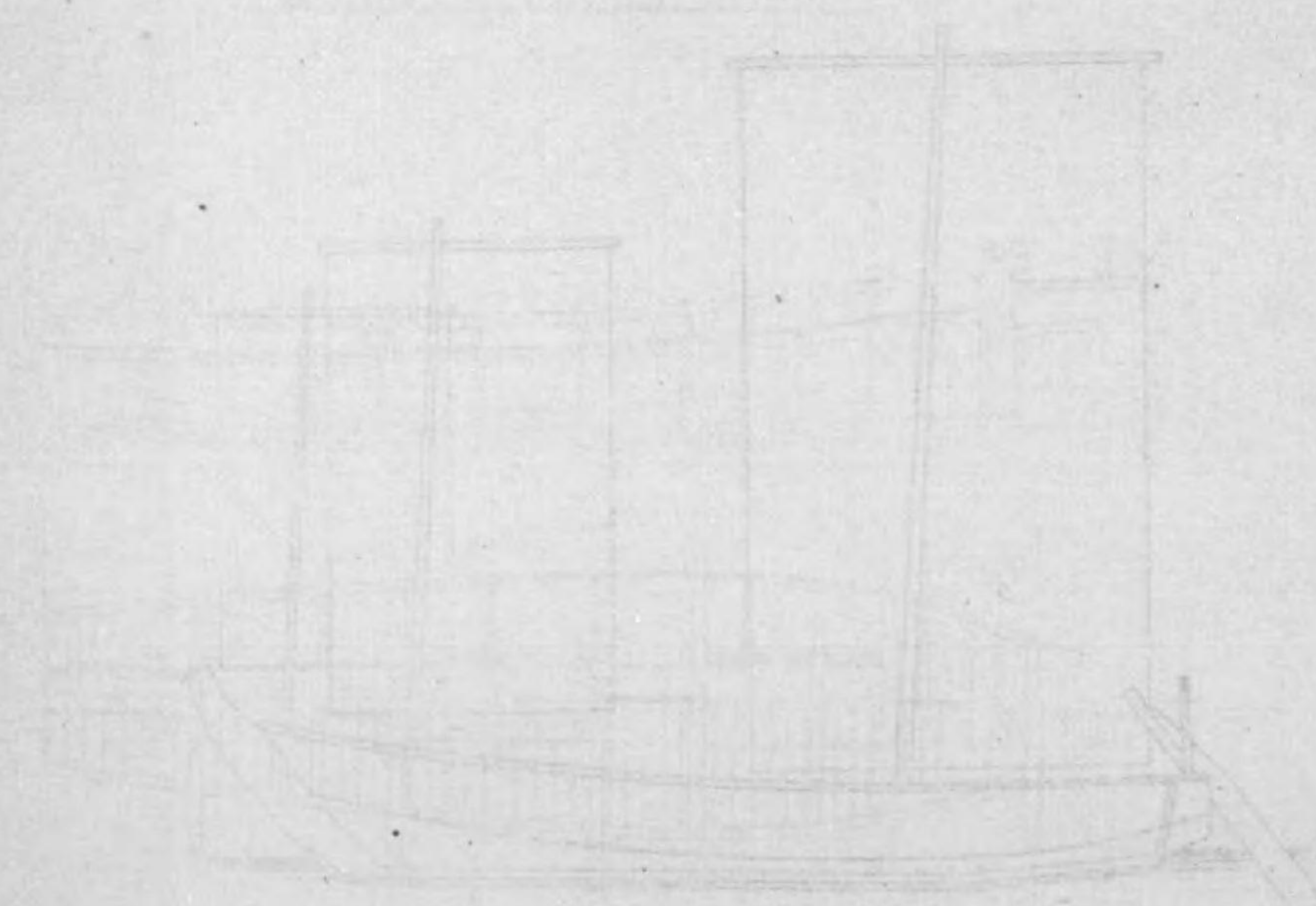

PLAN OF THE HULL

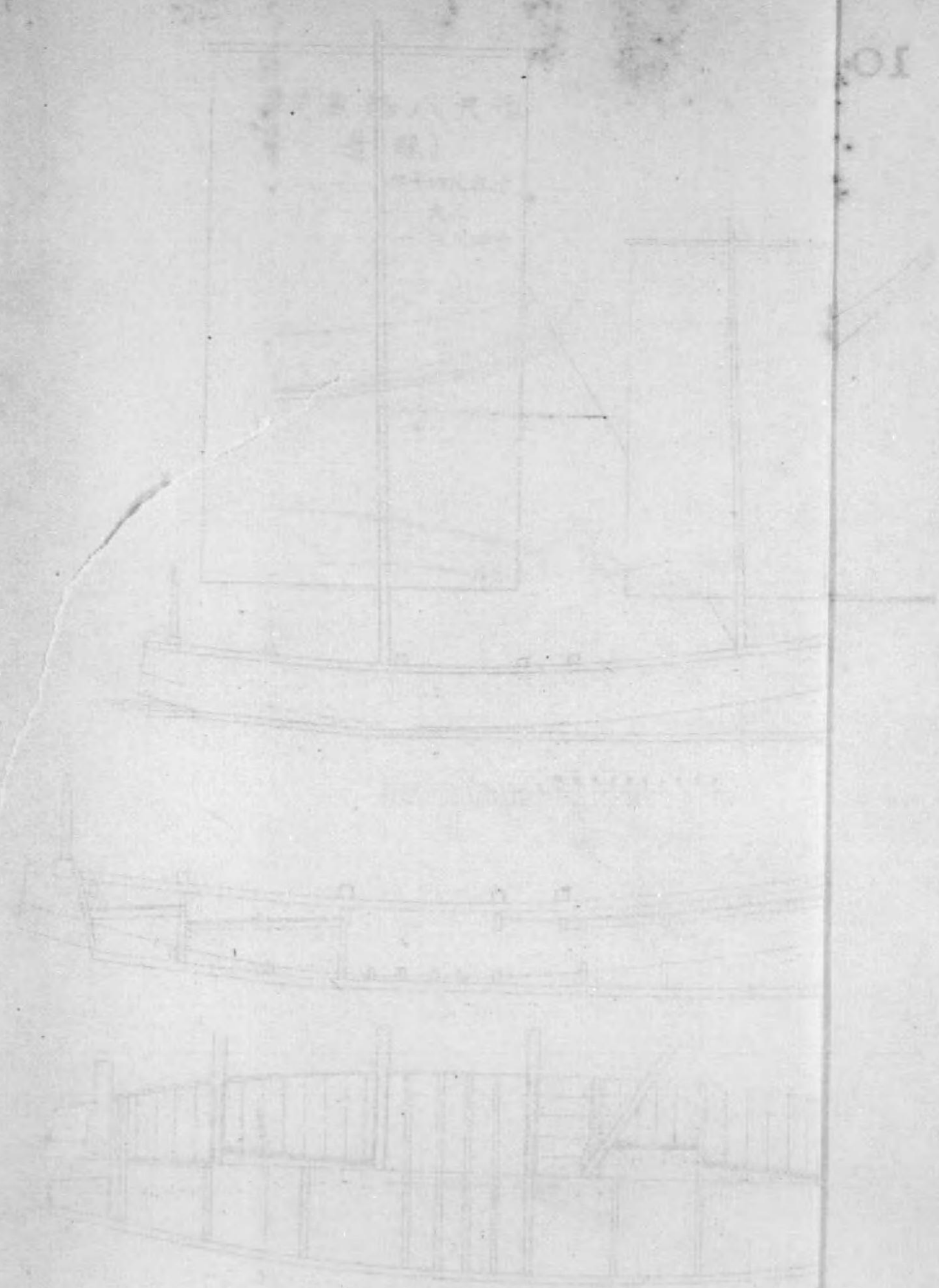

PLAN OF THE HULL



揚絲網漁船七尺四型  
(千葉縣)

長-----三十七尺四寸  
幅-----八尺七寸  
深-----三尺五寸

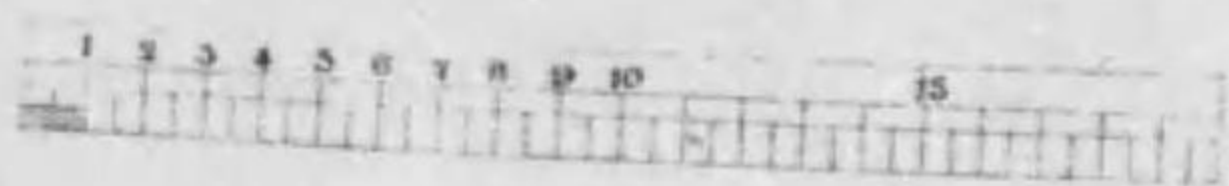
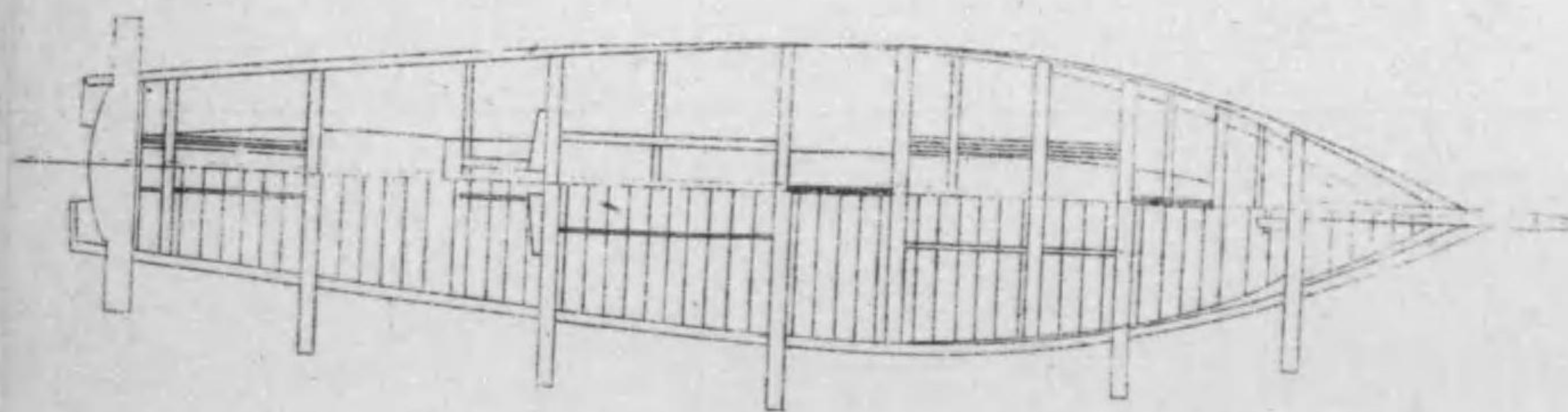
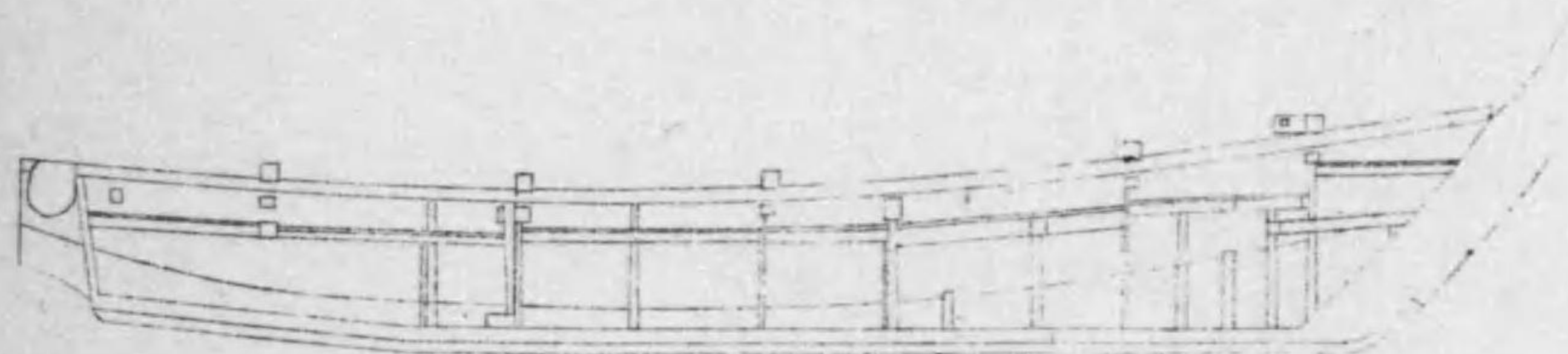
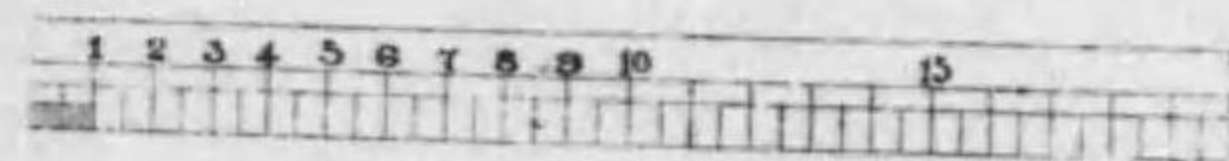
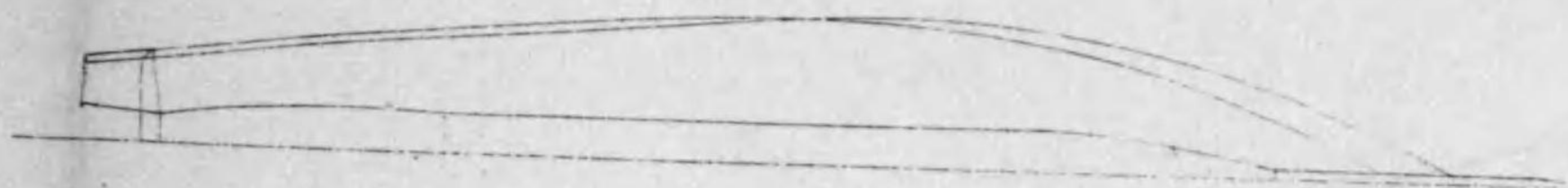
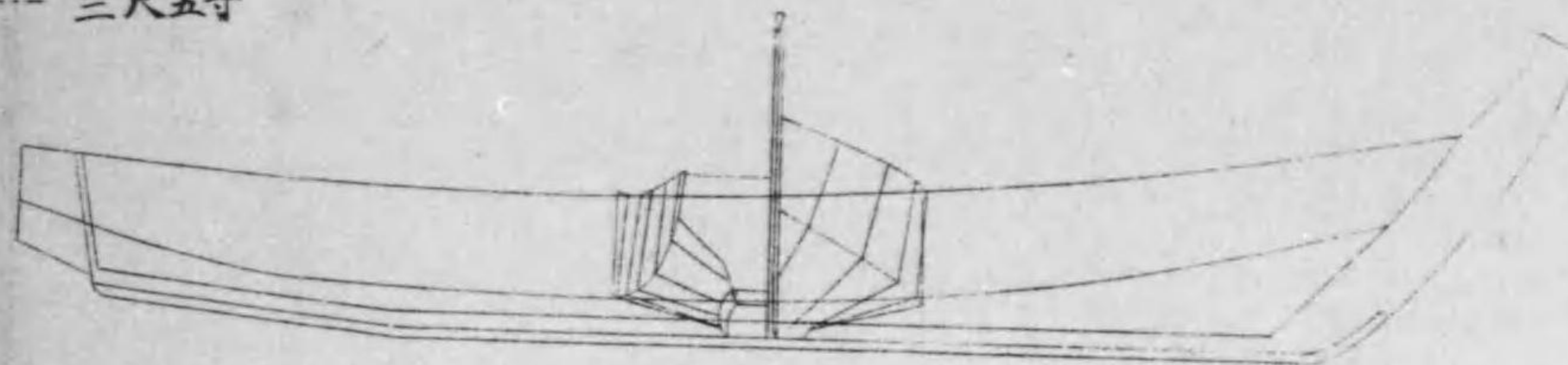
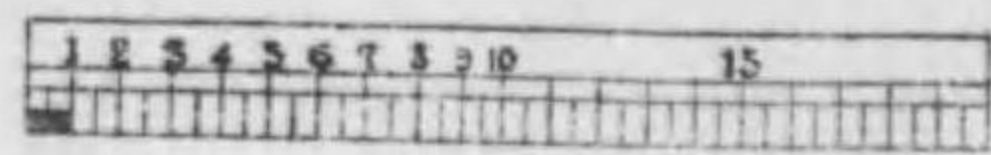
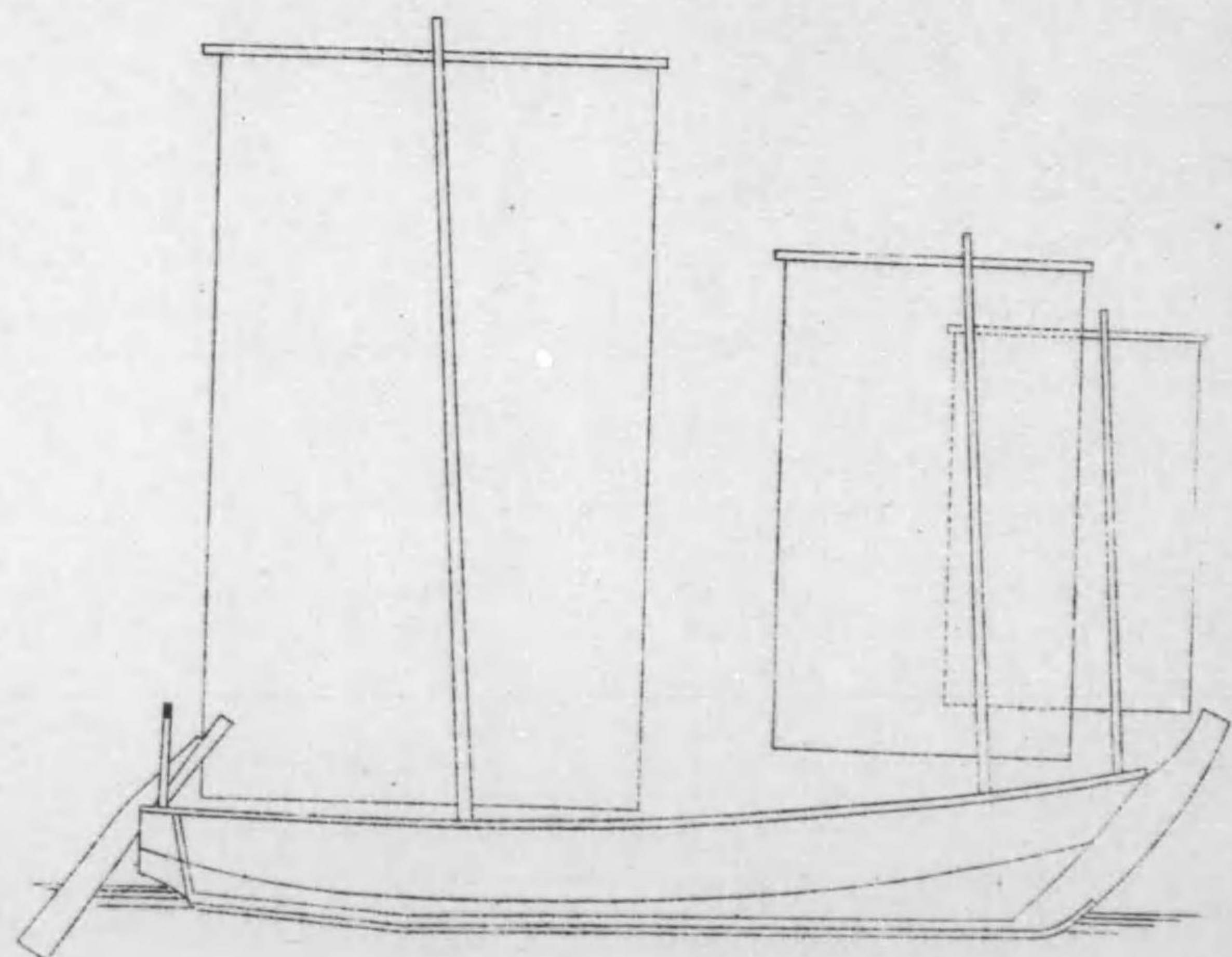
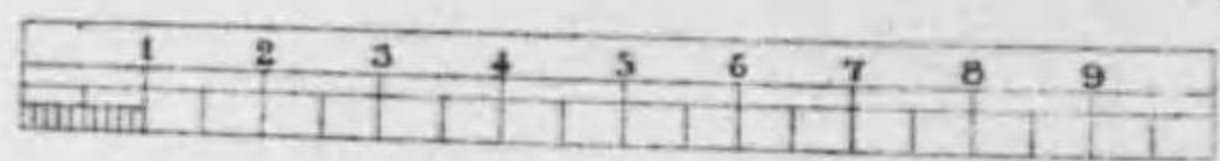
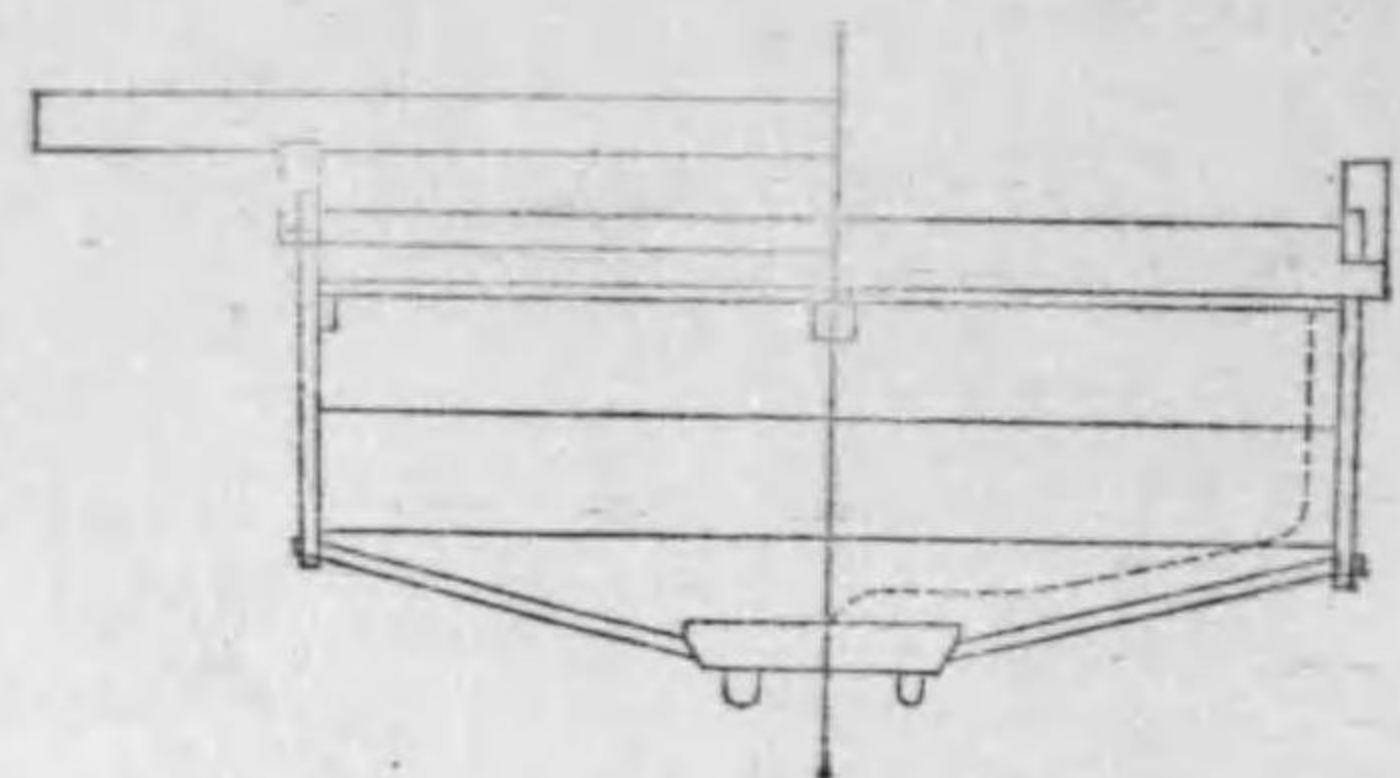



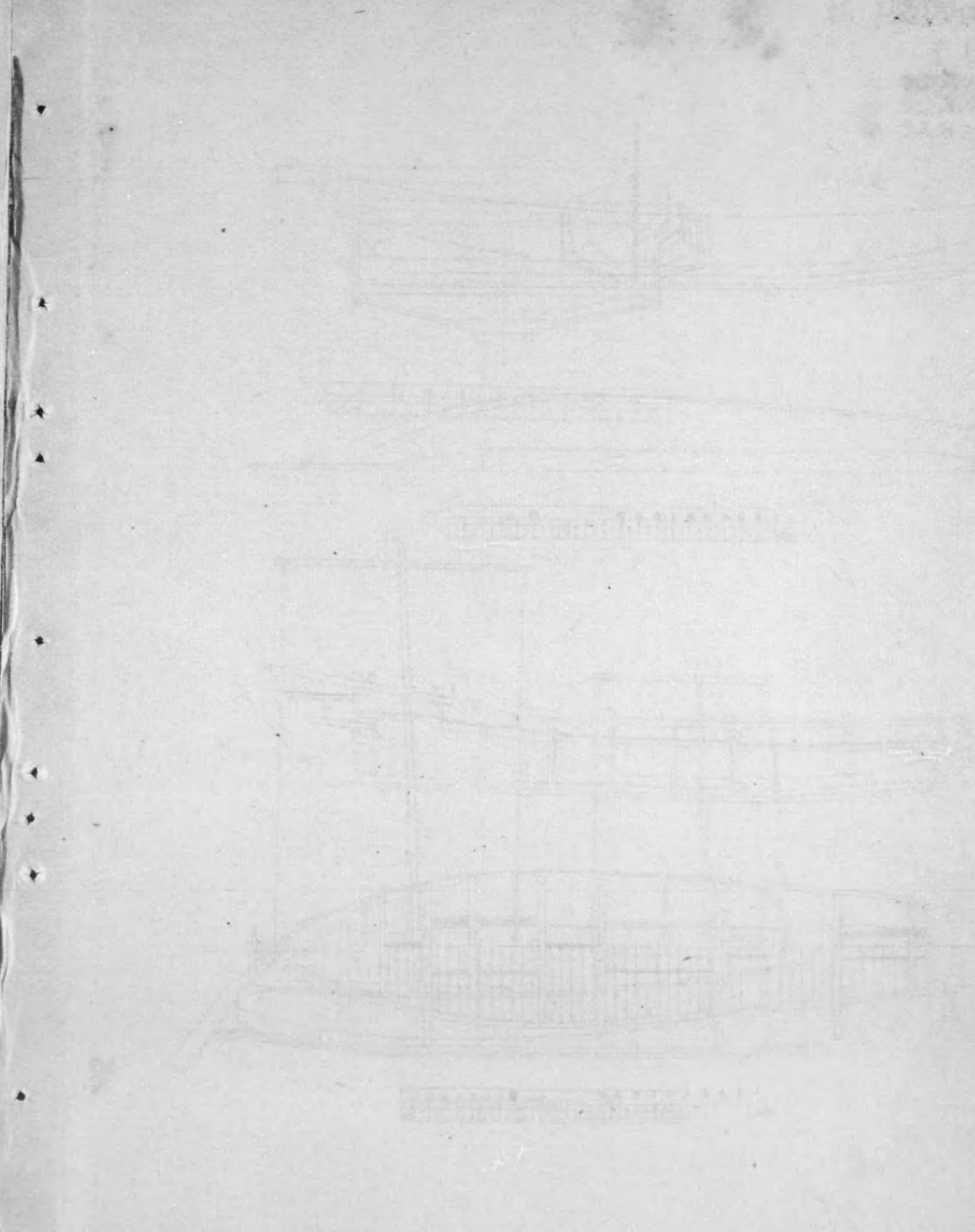
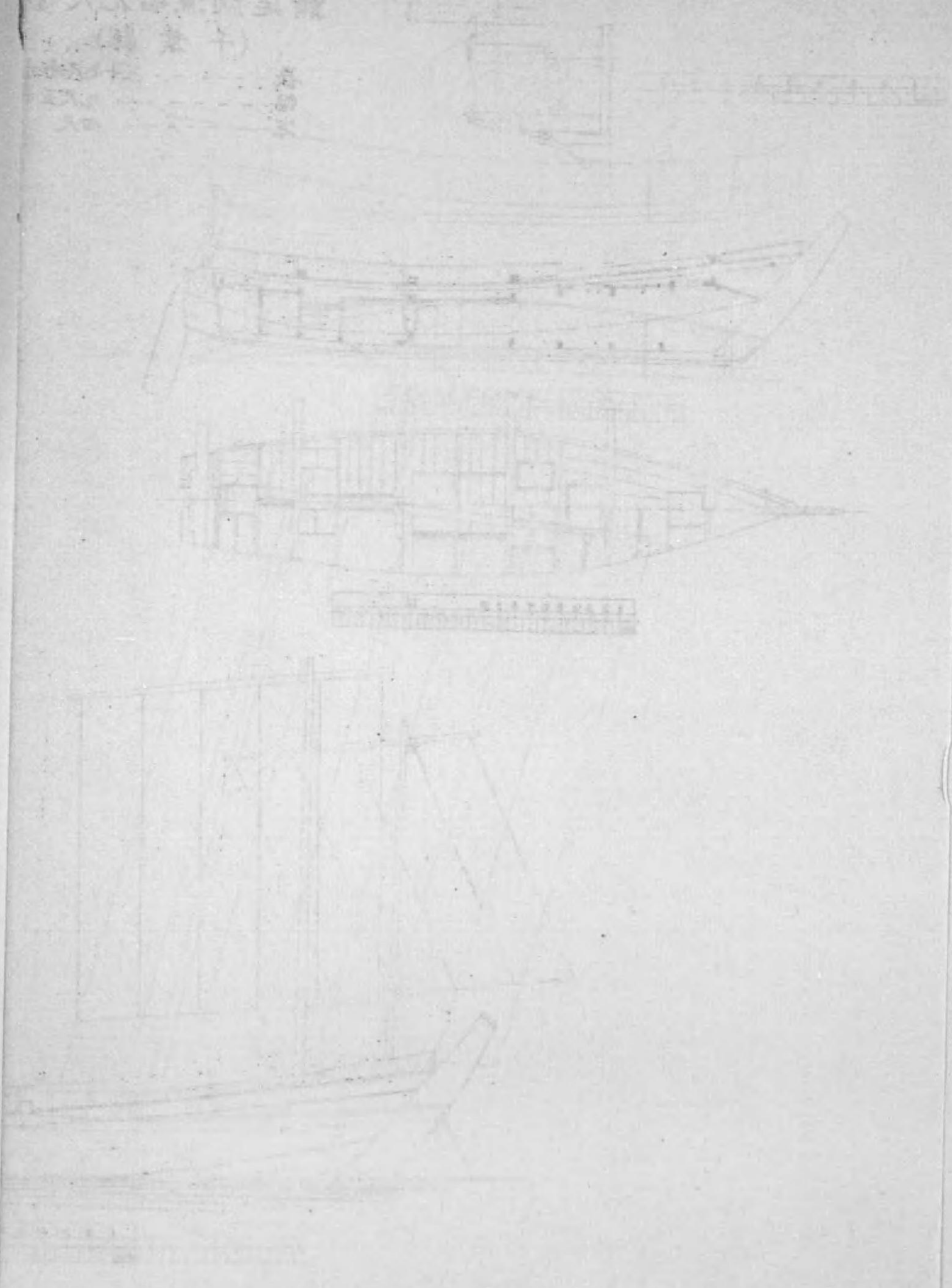



鮪延網漁船九尺型  
(千葉縣)

長-----三十七尺七寸  
幅-----九尺五寸  
深-----四尺

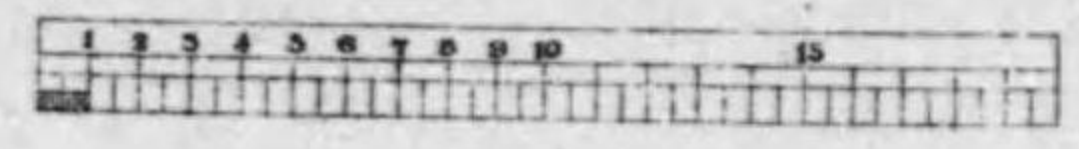
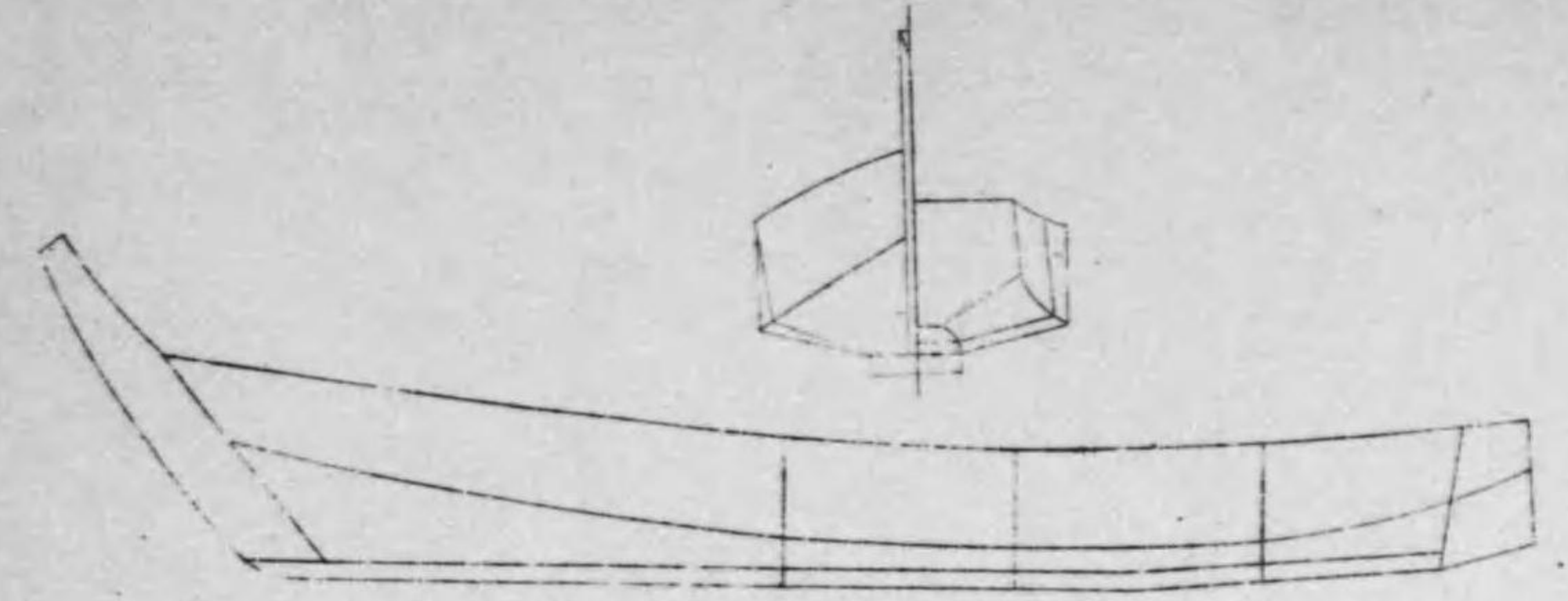
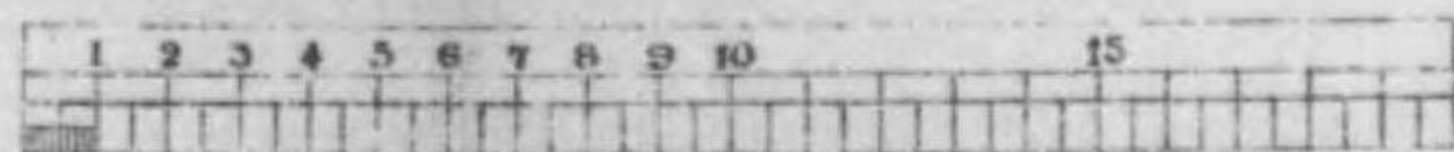
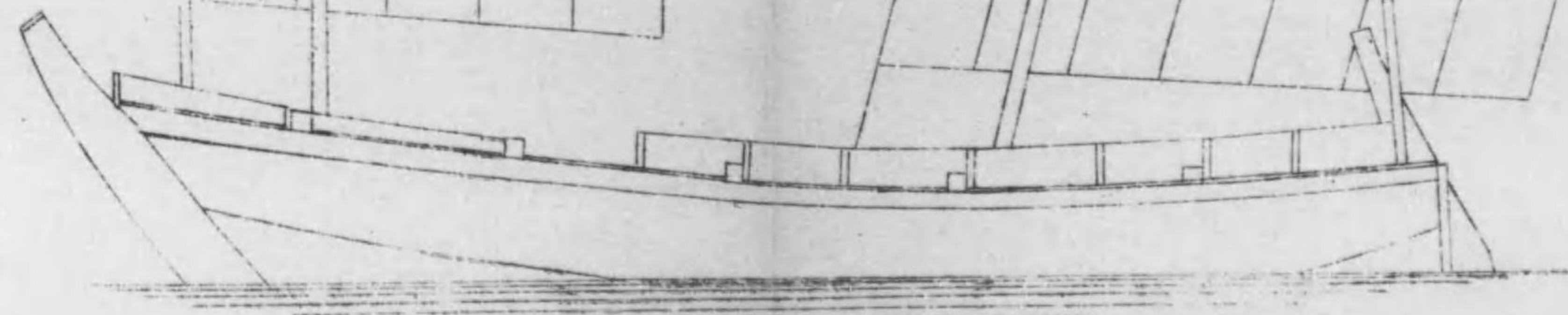
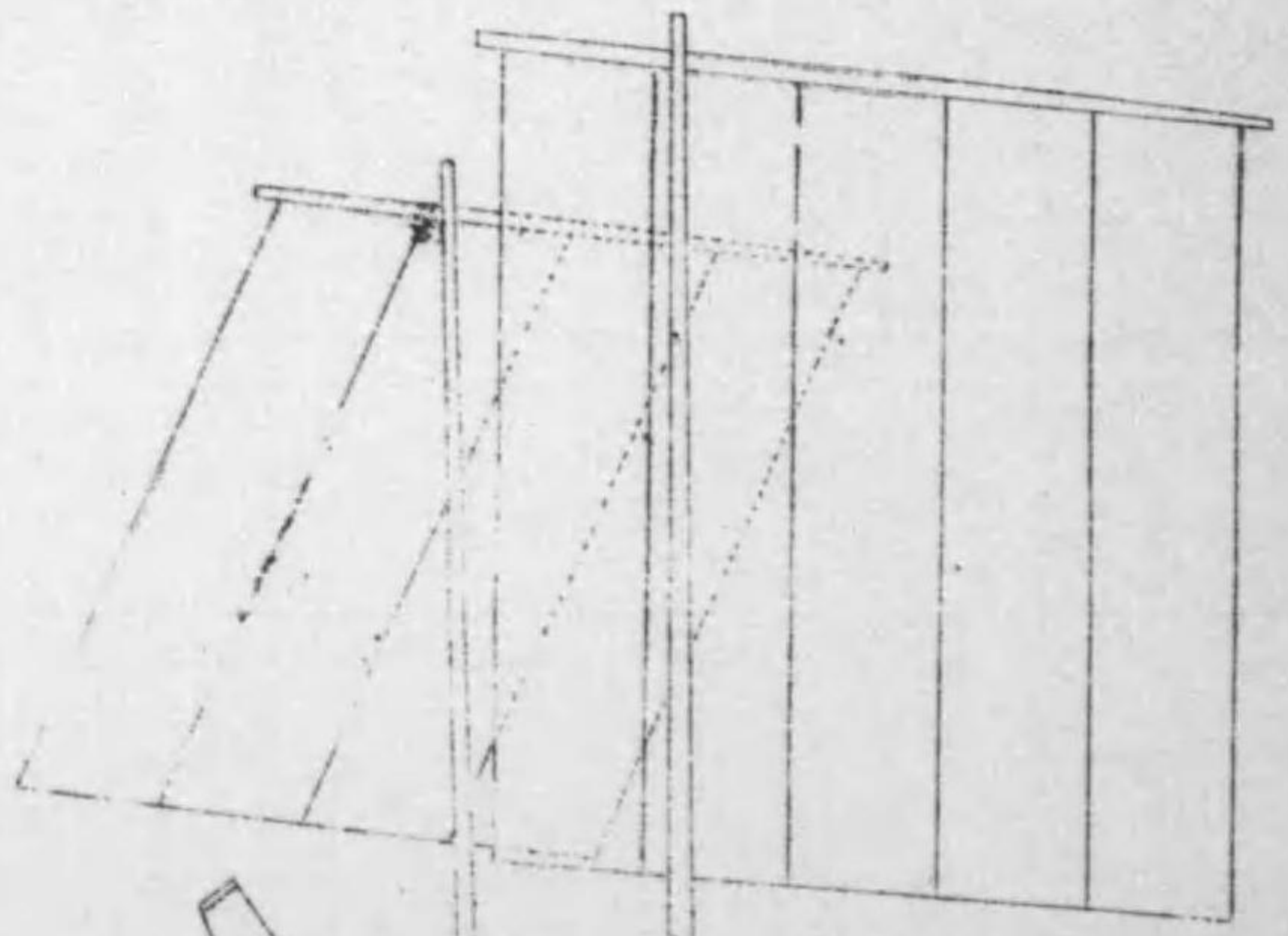
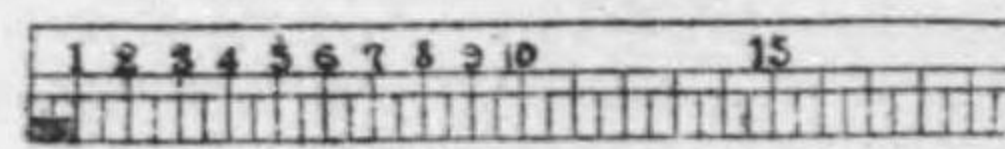
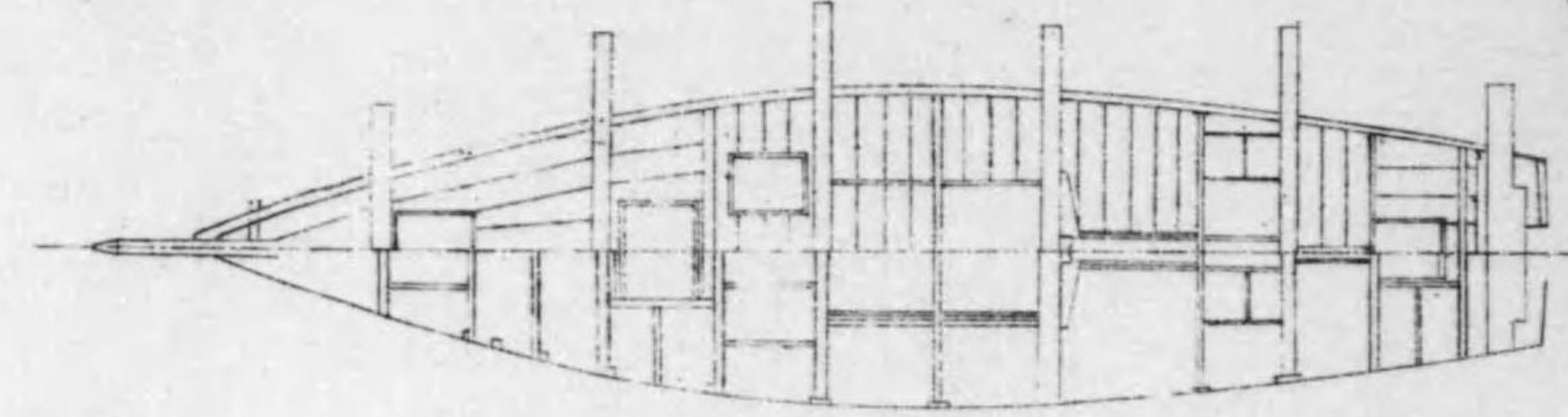
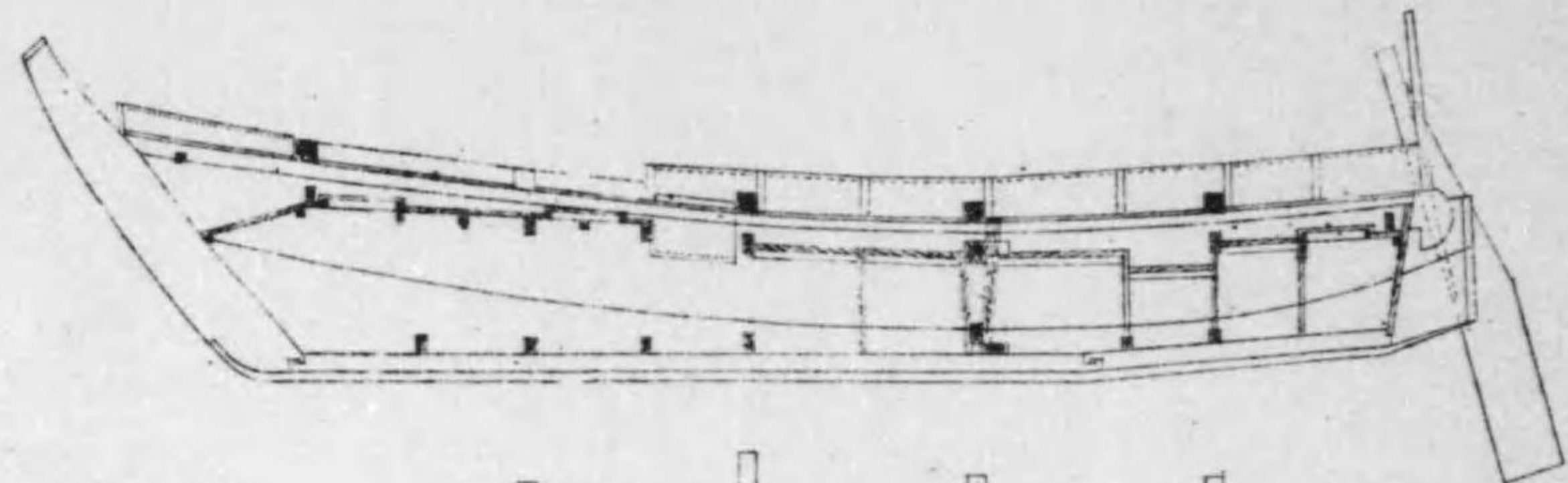
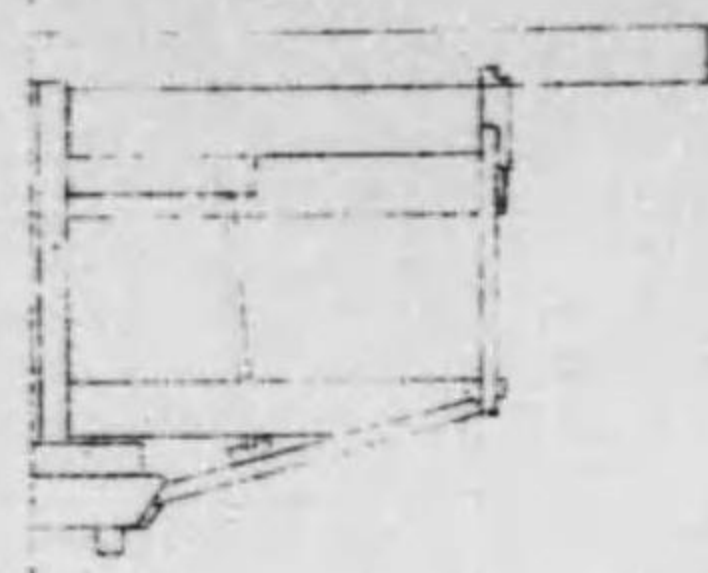
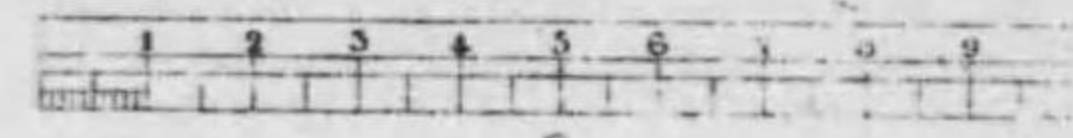



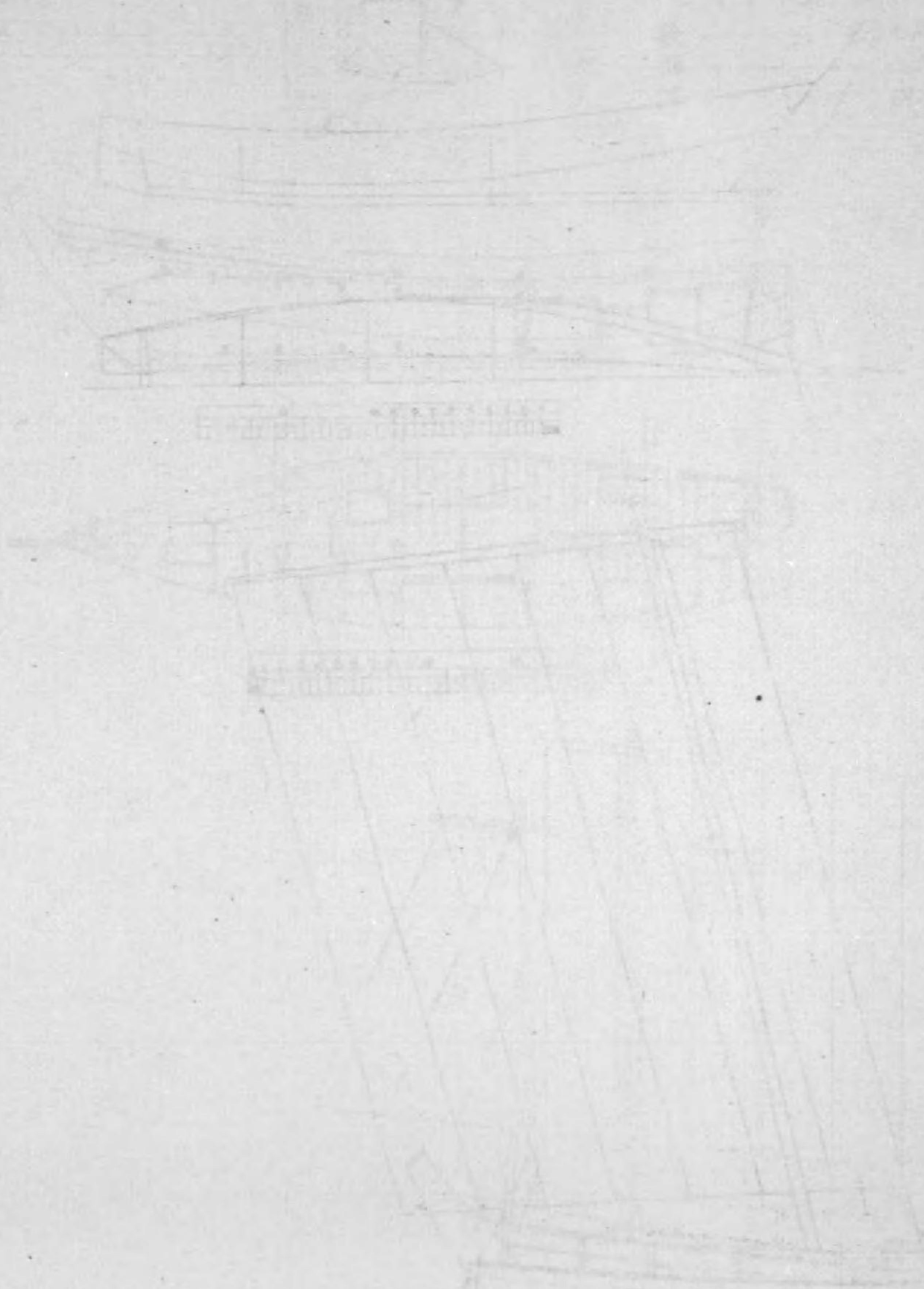
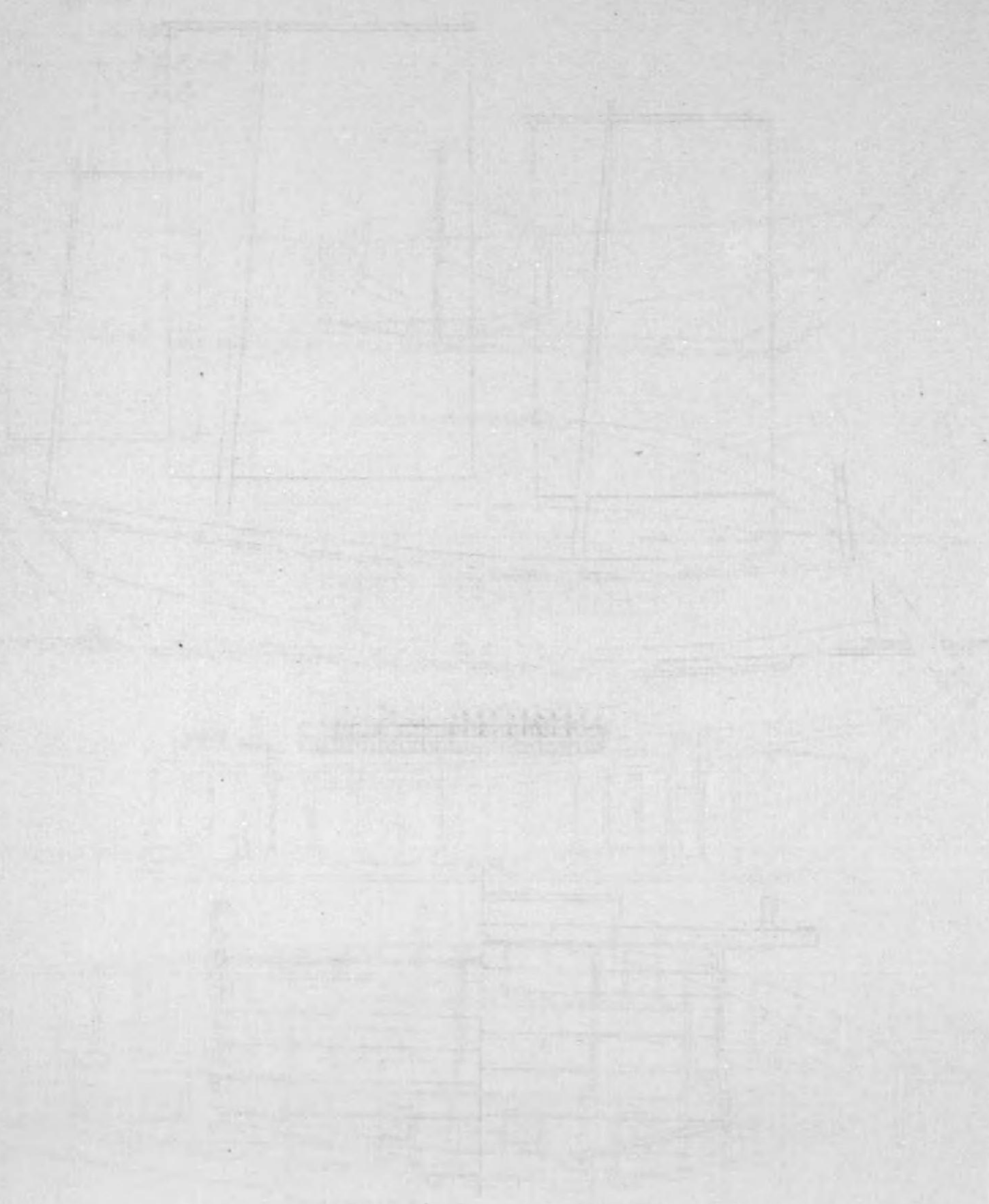



81

鯉釣漁船十二尺型  
(千葉縣)

長-----五十尺  
幅-----十三尺五寸  
深-----五尺

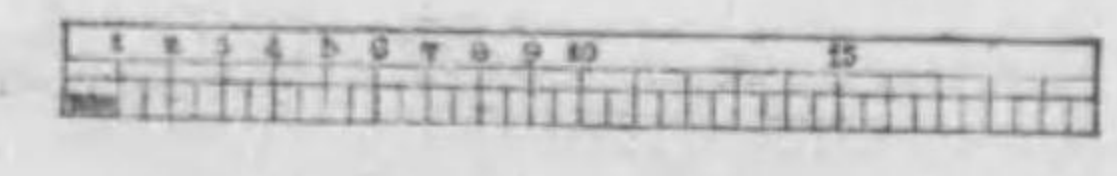
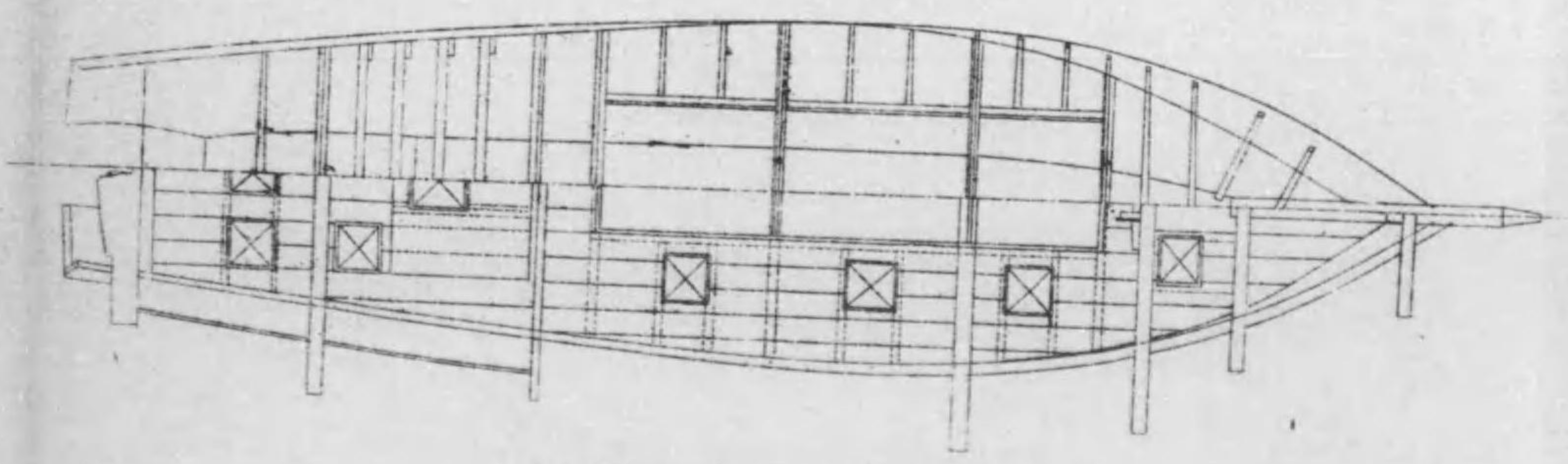
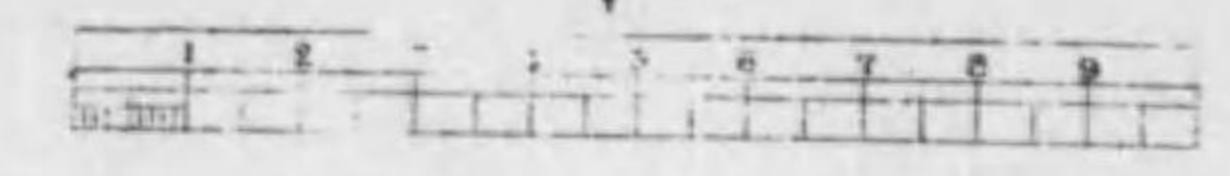
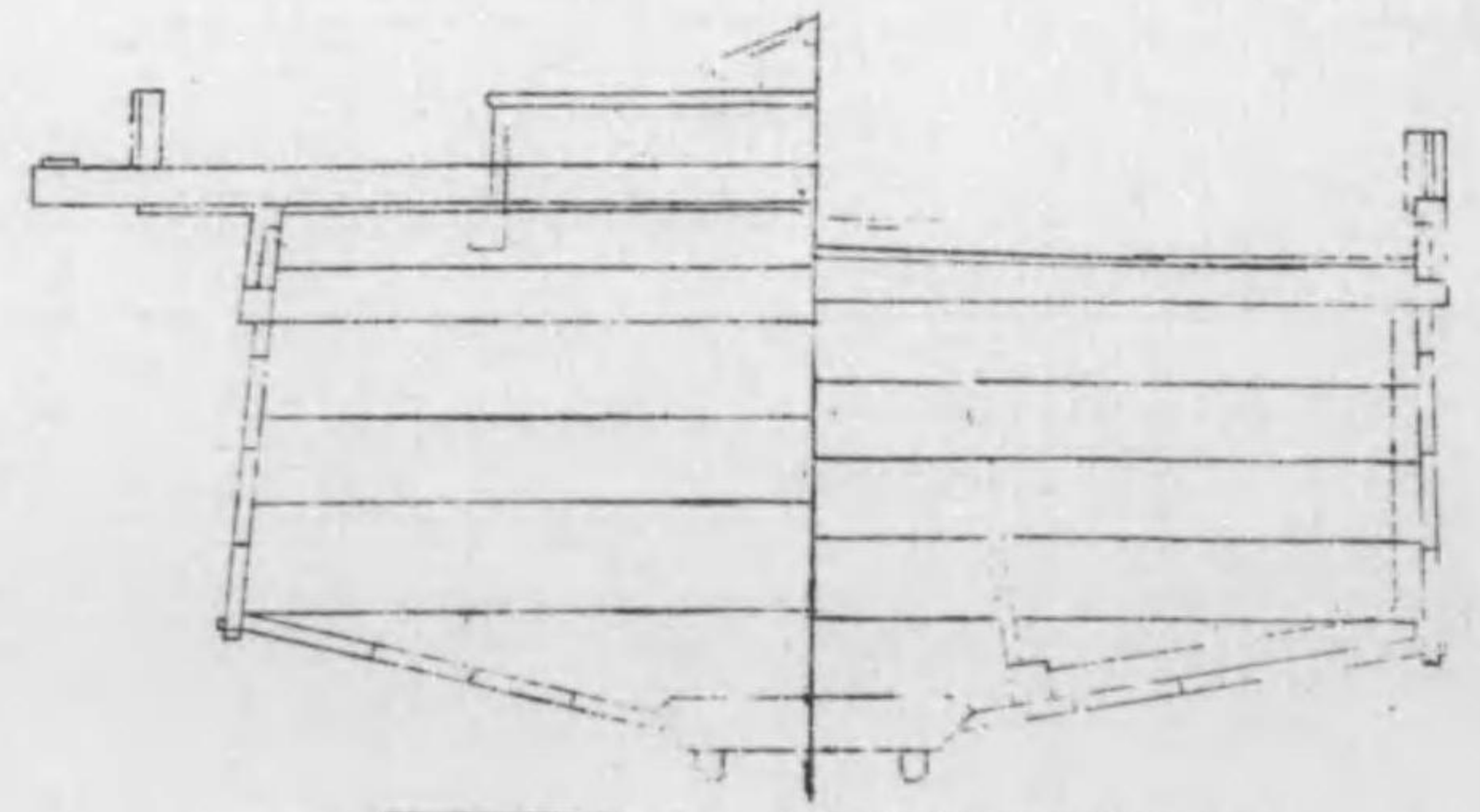
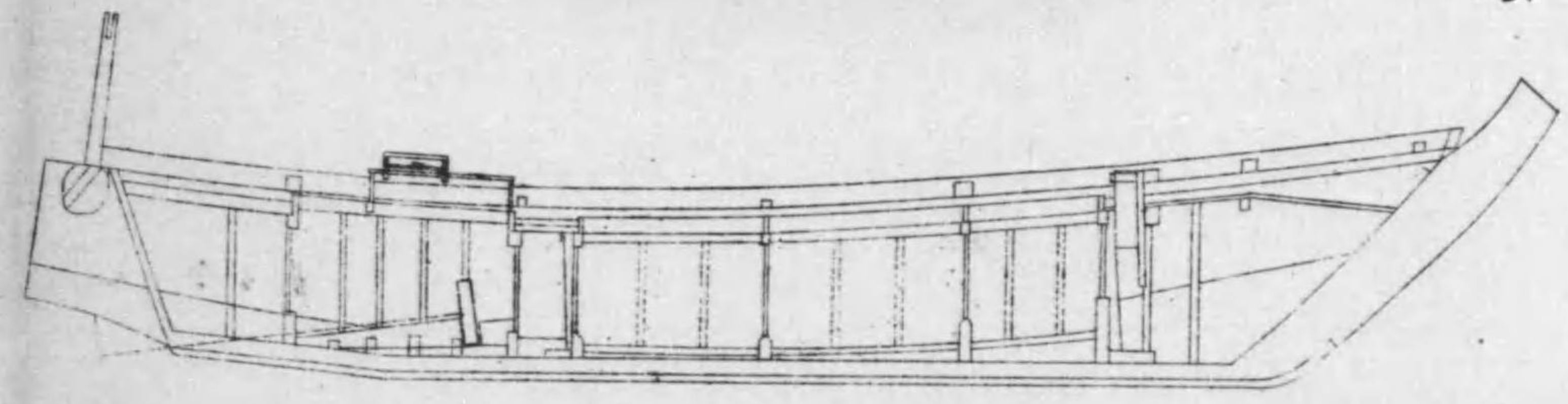
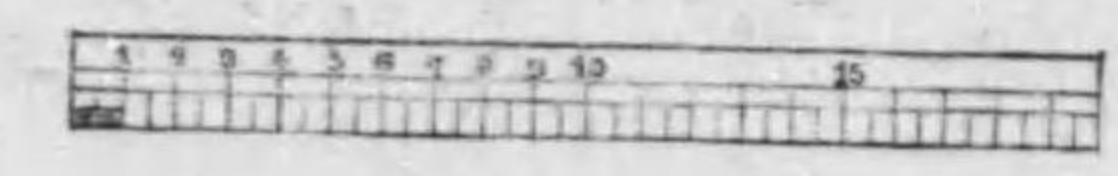
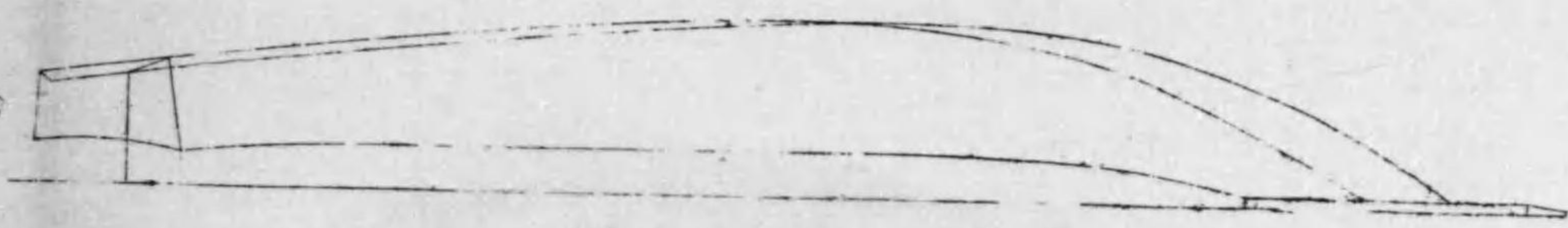
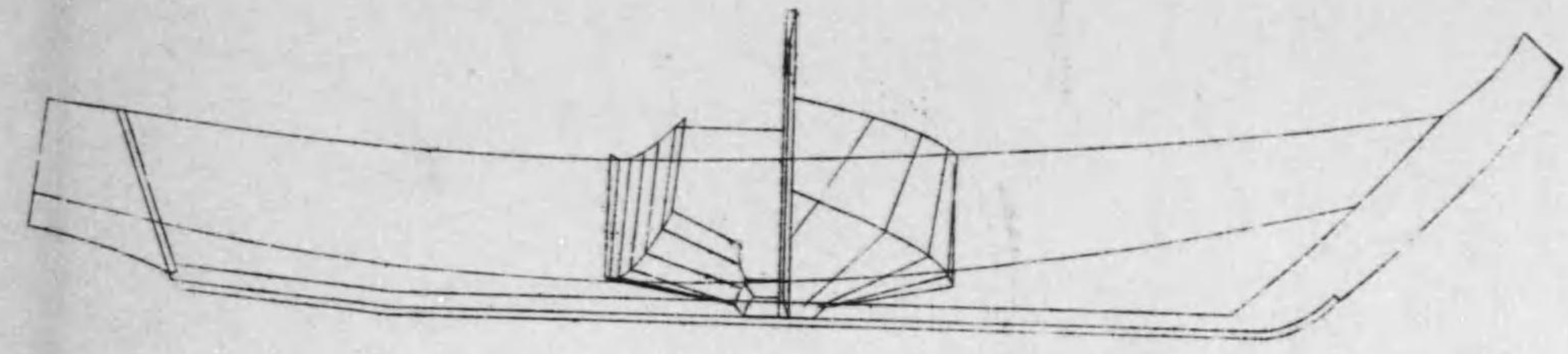
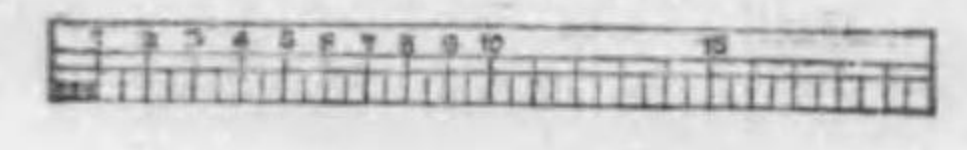
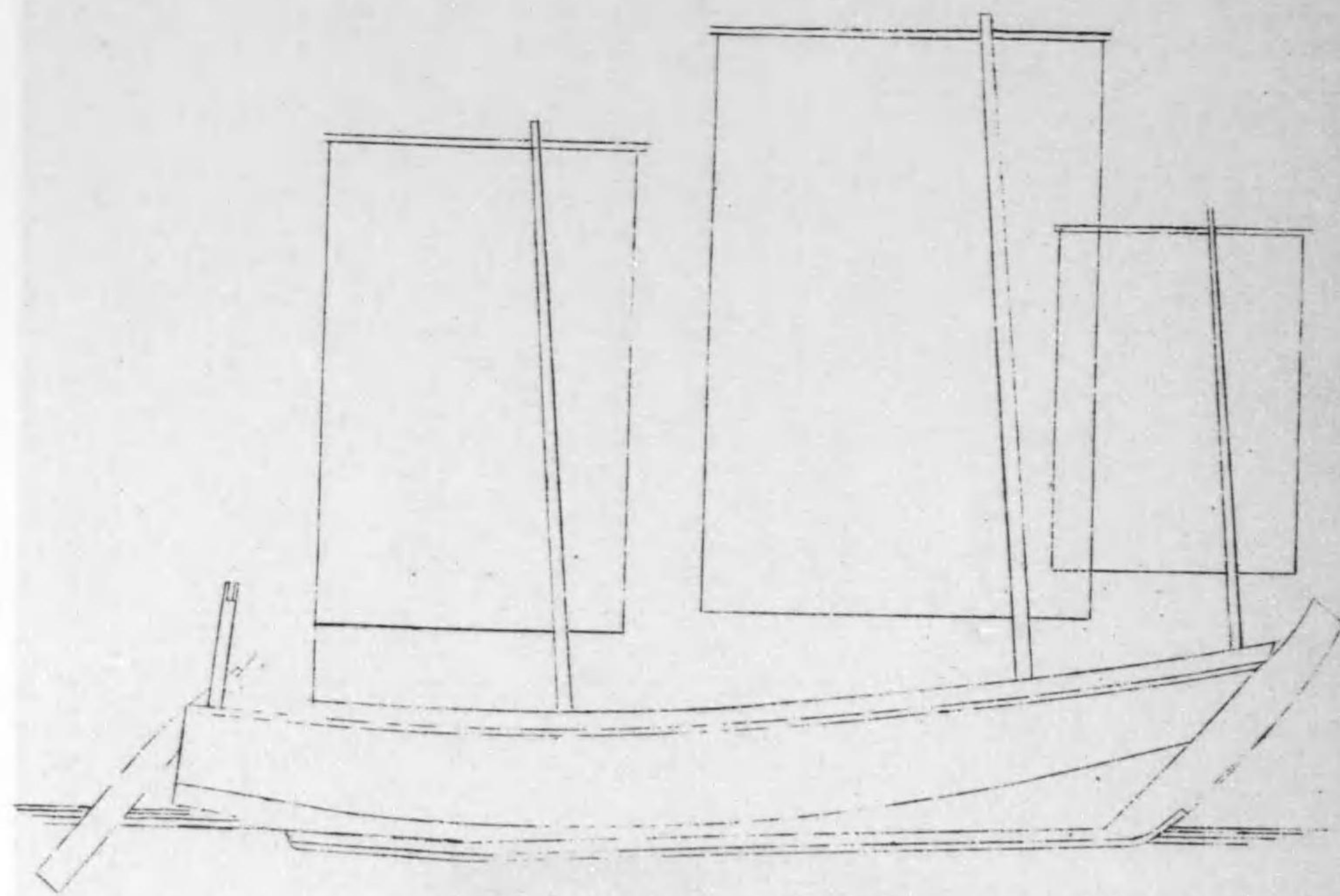



第八十號  
(雜物十)  
附五  
一九五七—  
...

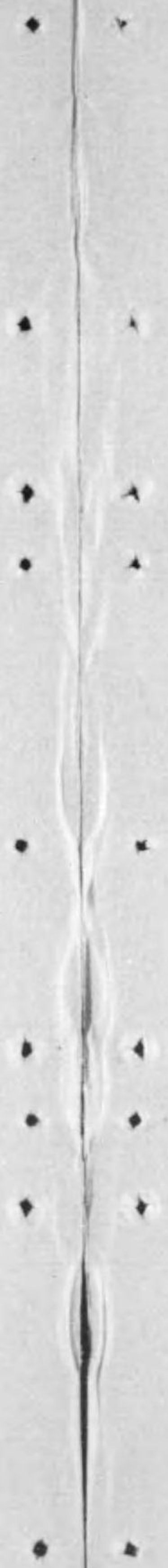
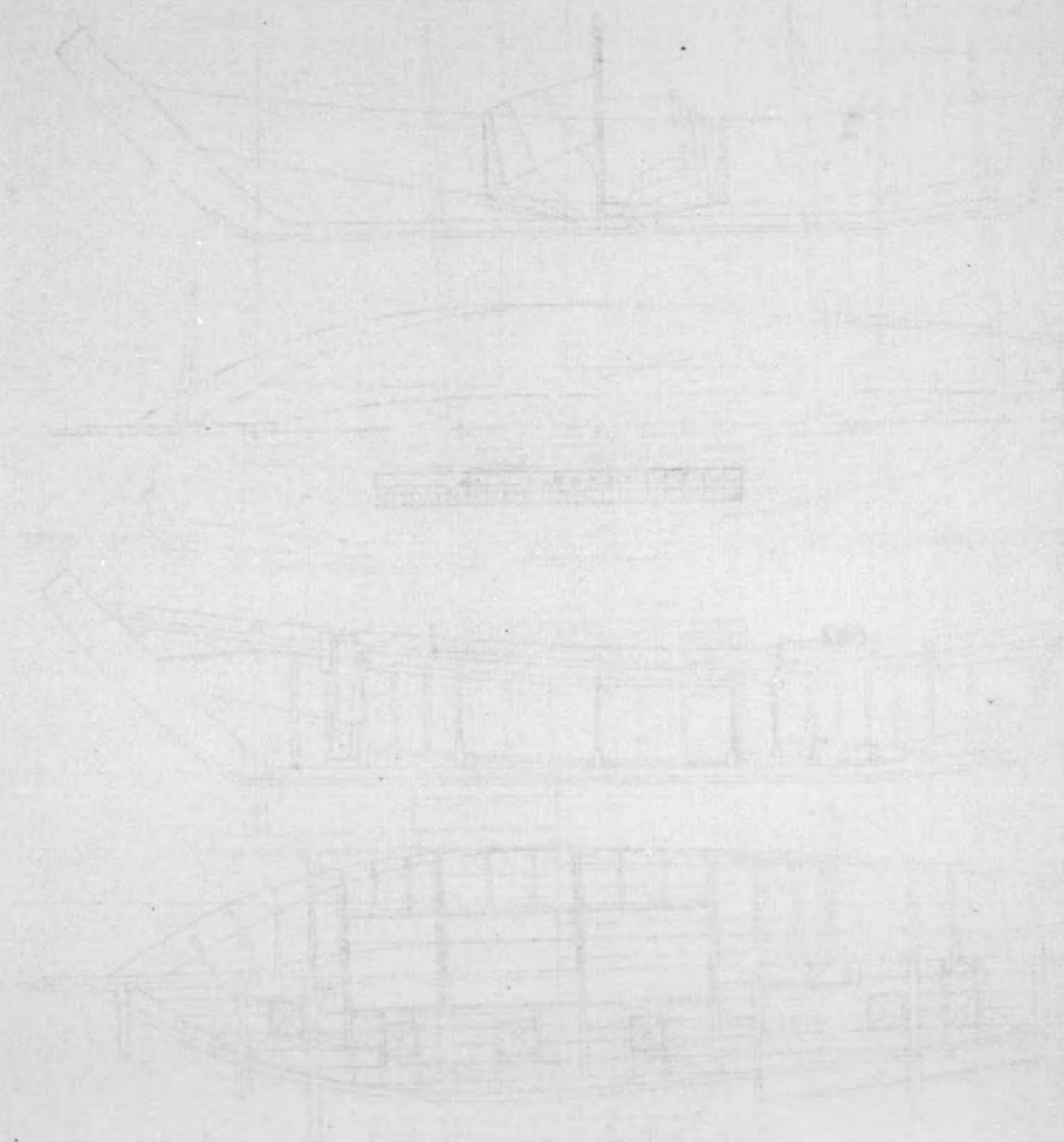
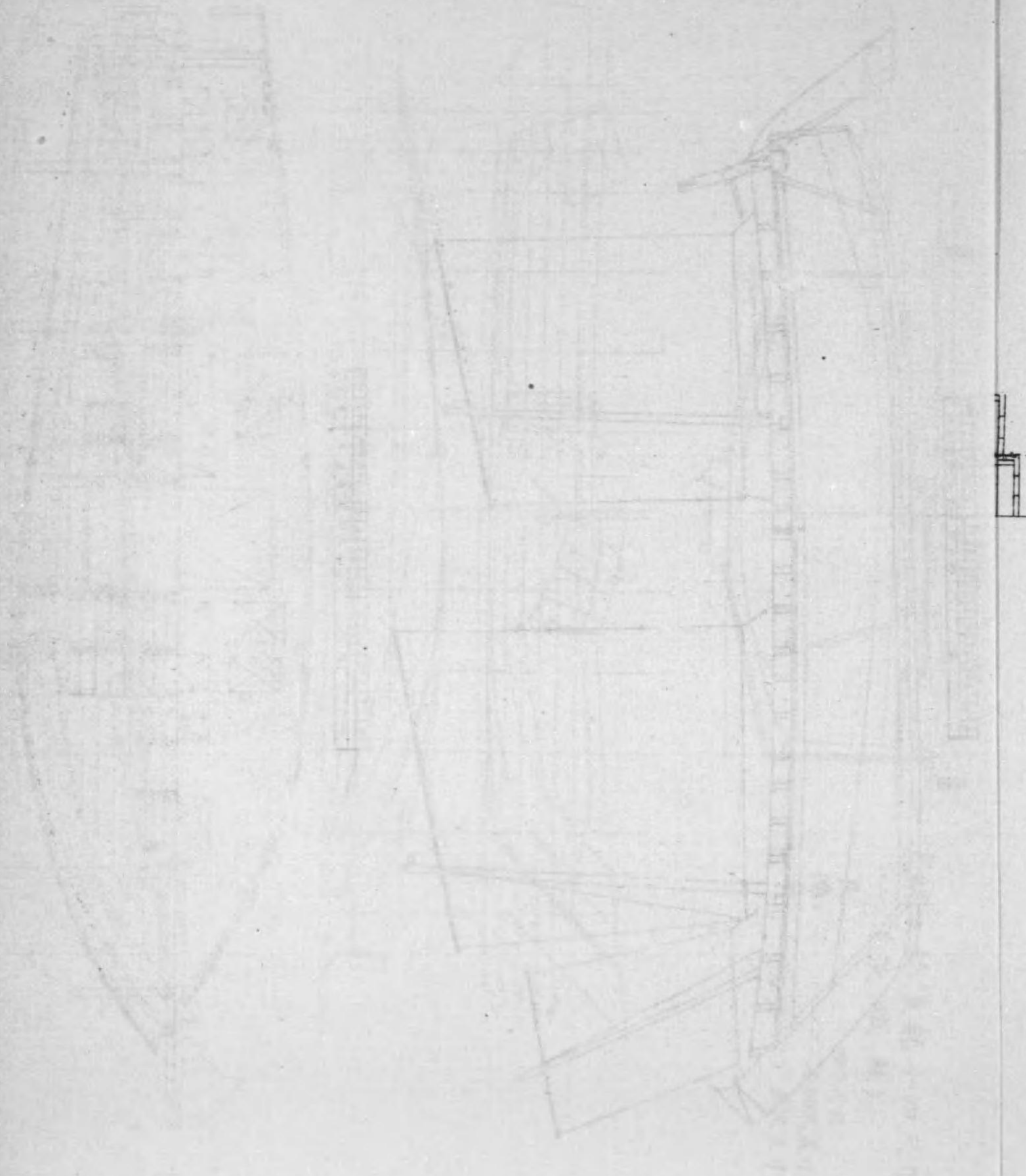



流網及釣漁船十四尺型  
 (茨城縣)  
 長-----四十七尺  
 幅-----十四尺五寸  
 深-----五尺三寸

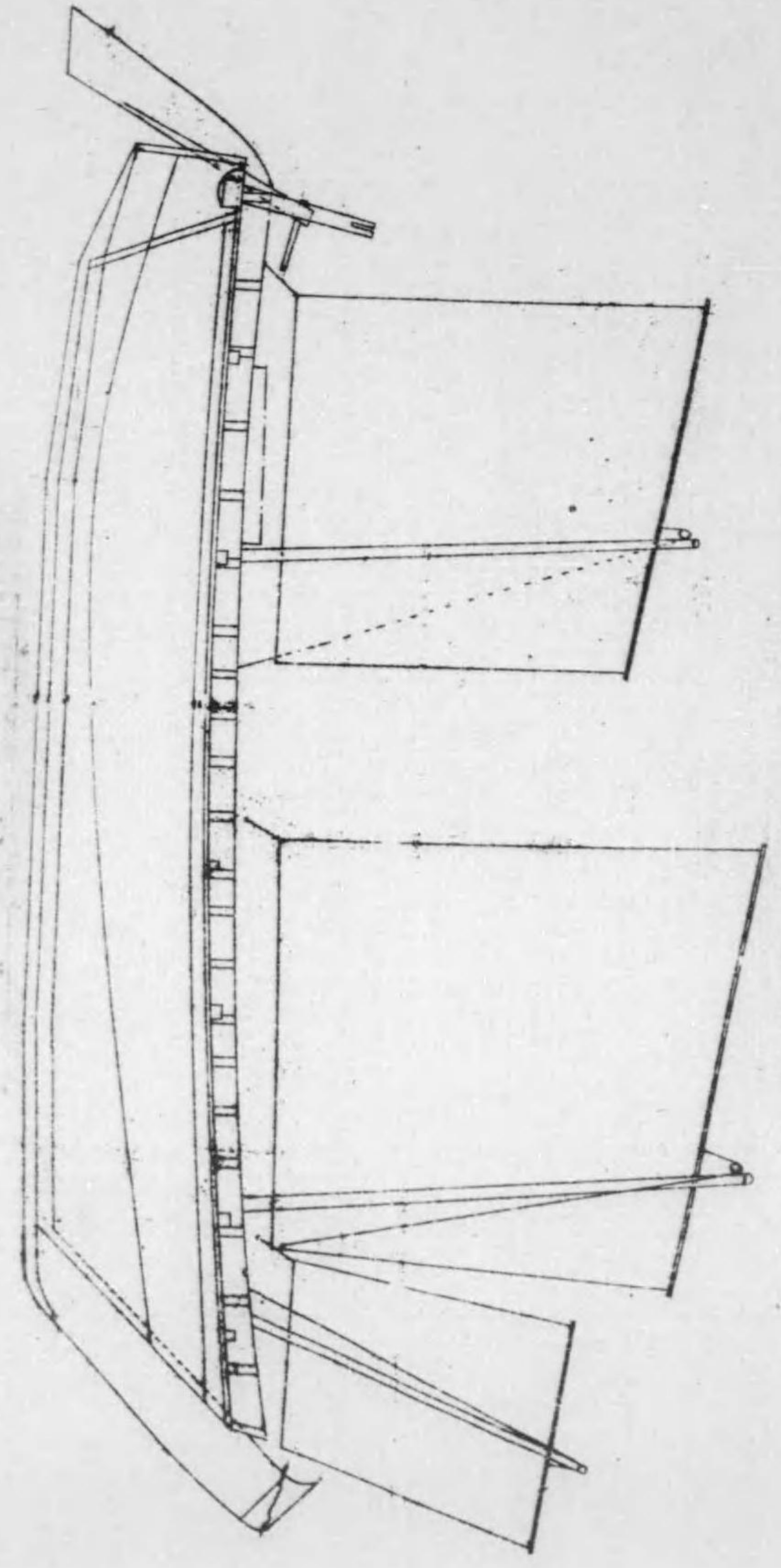
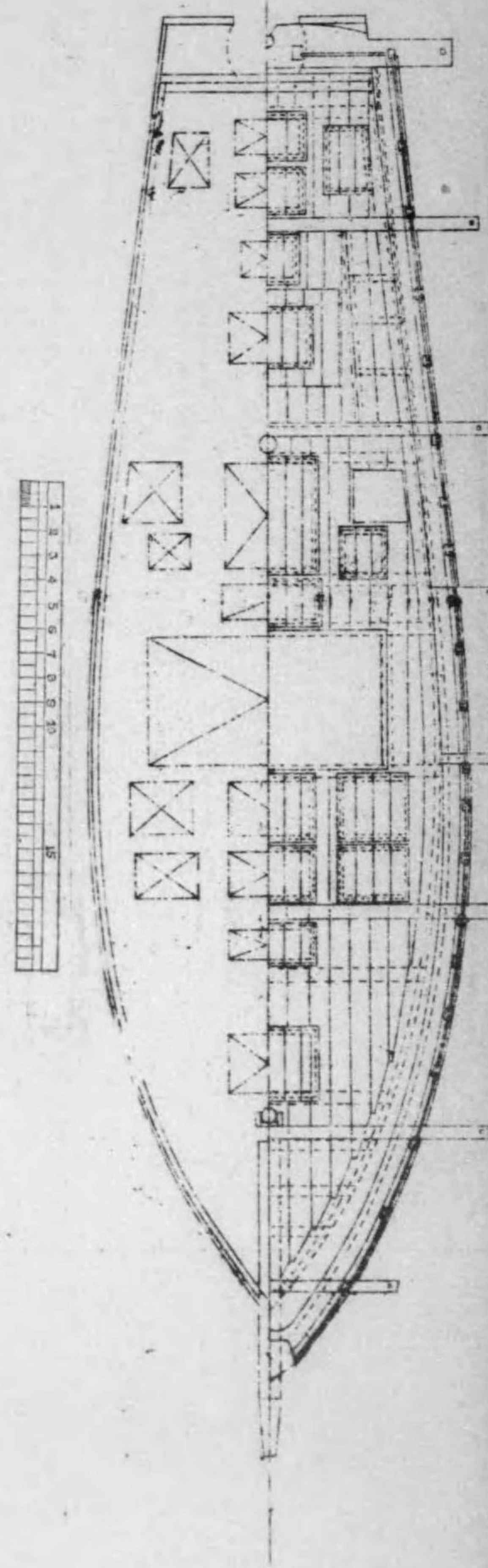
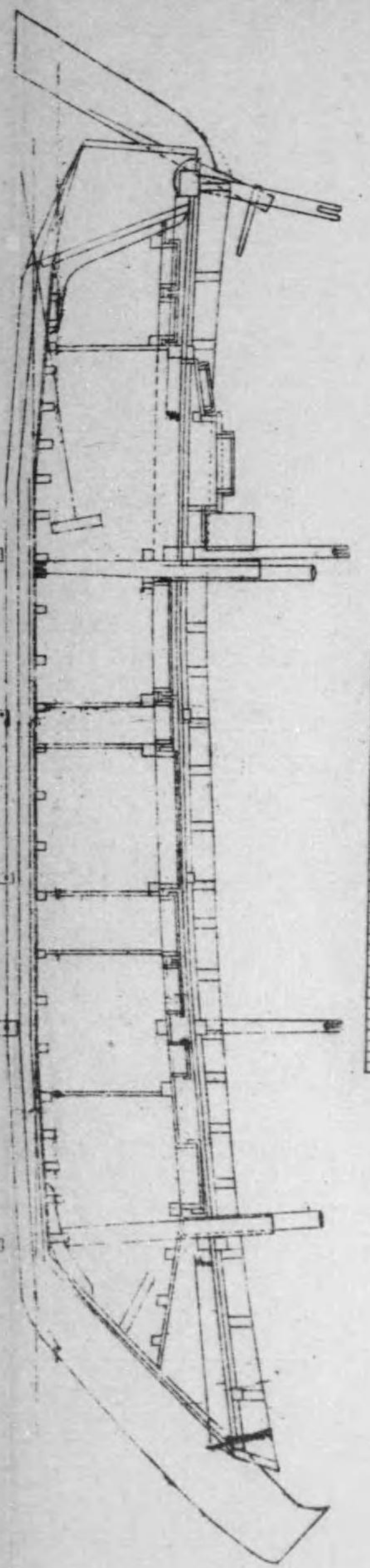
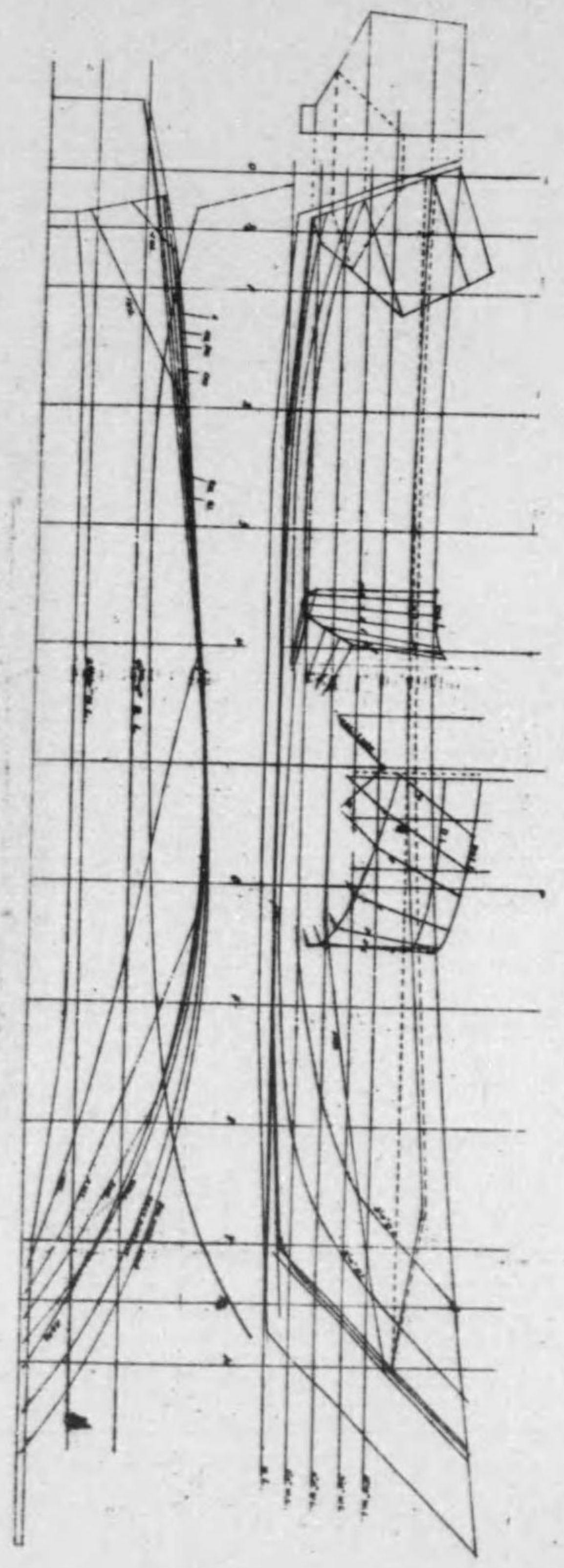
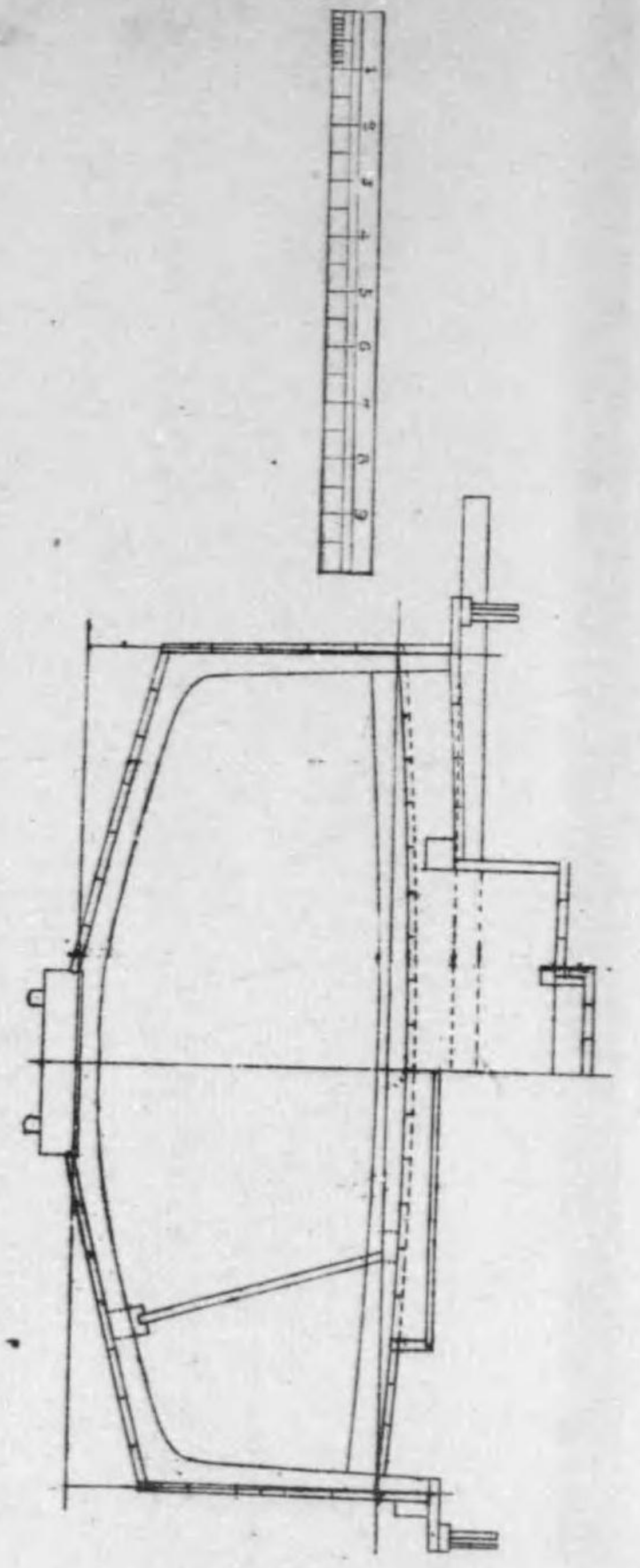





PLAN OF THE SHIP

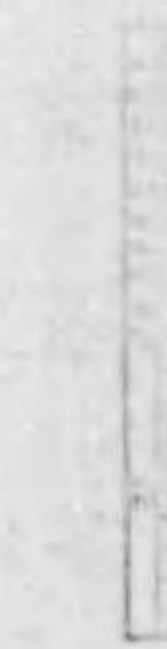
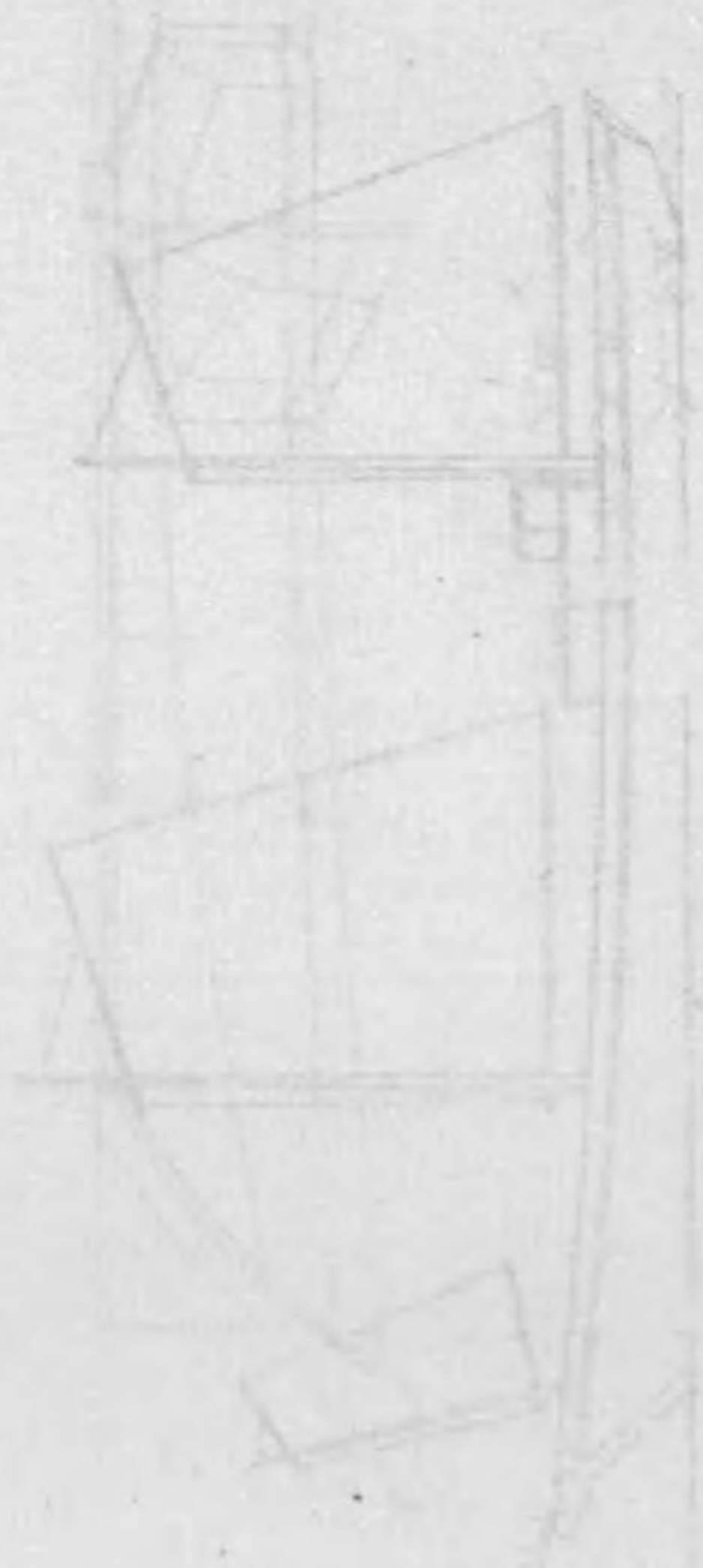
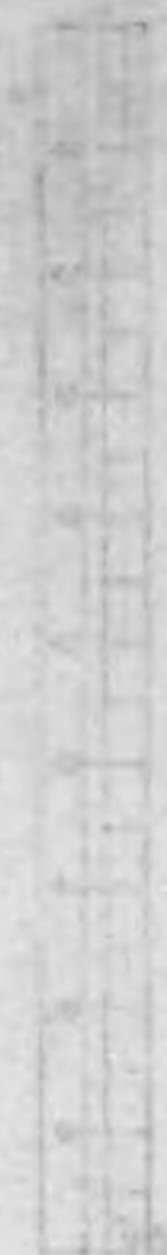
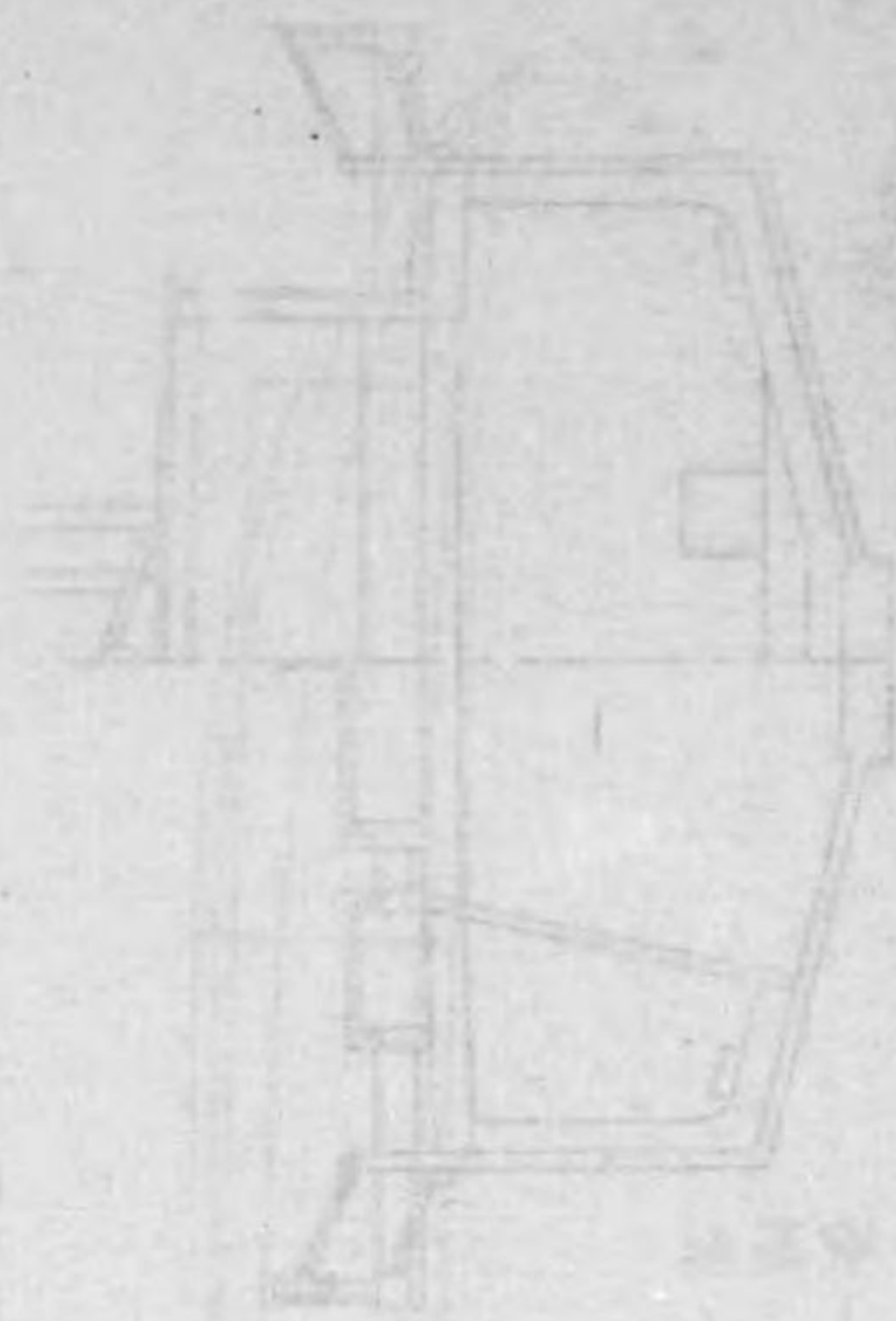



鯉船漁業船九尺型  
 (三重縣)  
 長-----五十二尺  
 幅-----九尺三寸  
 深-----四尺

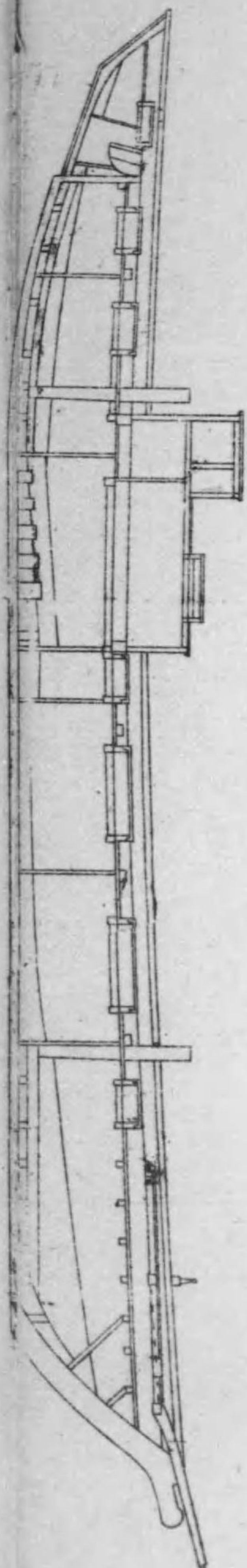
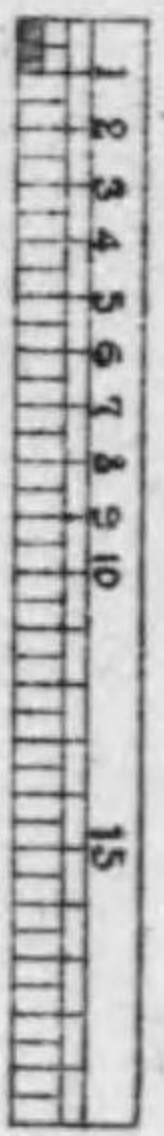
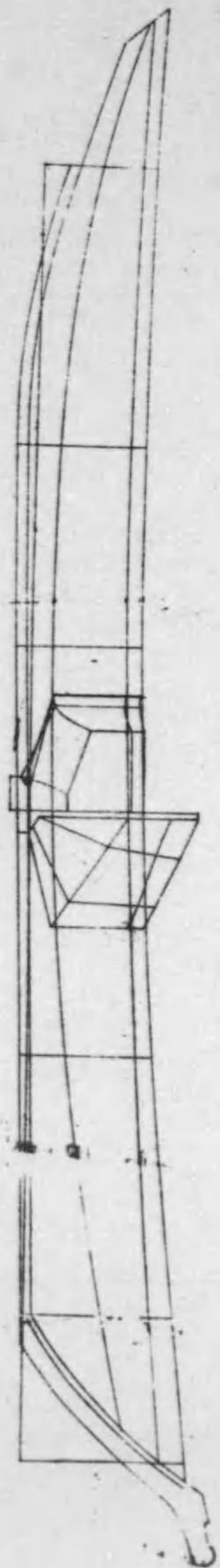

12

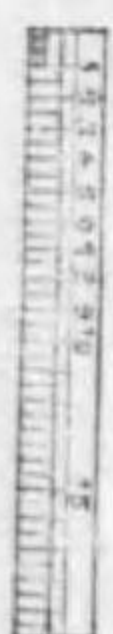
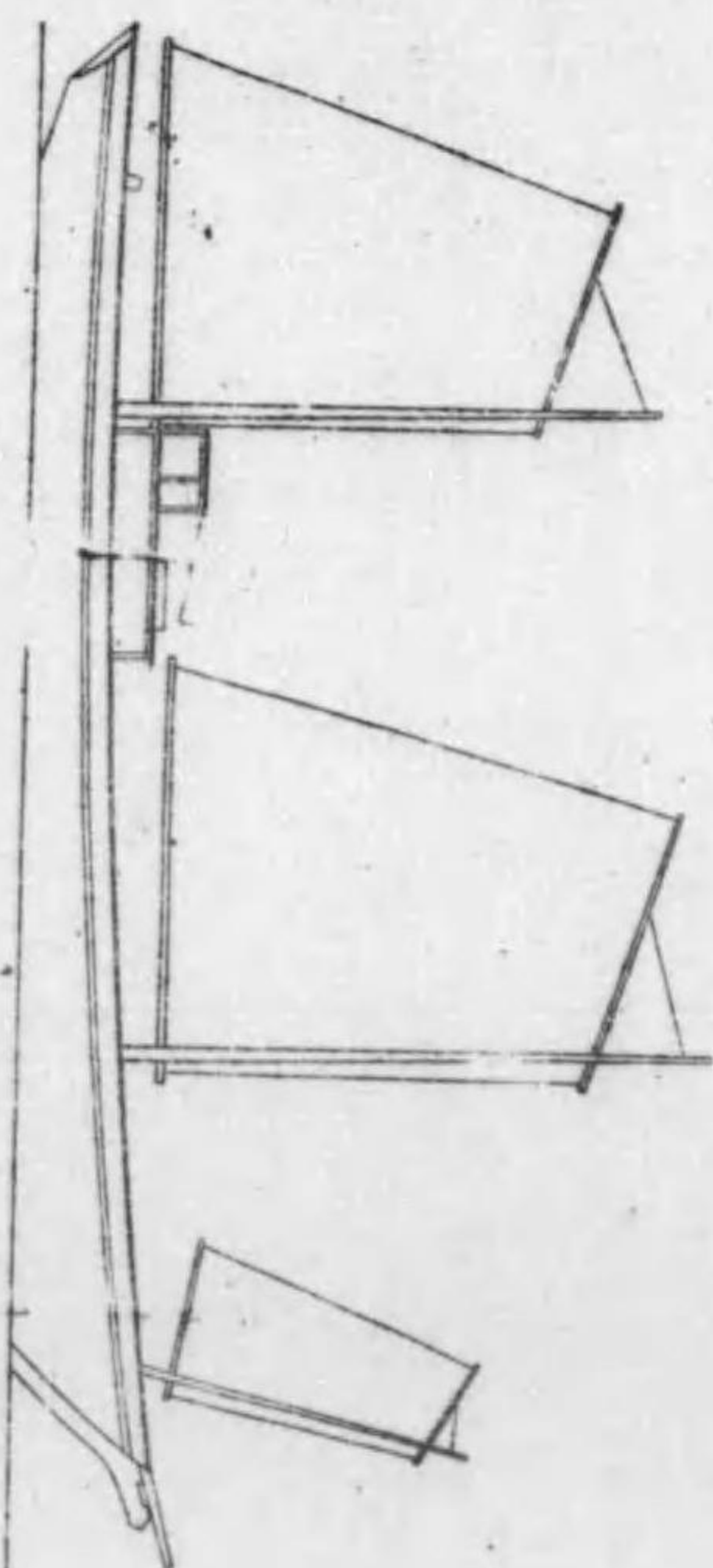
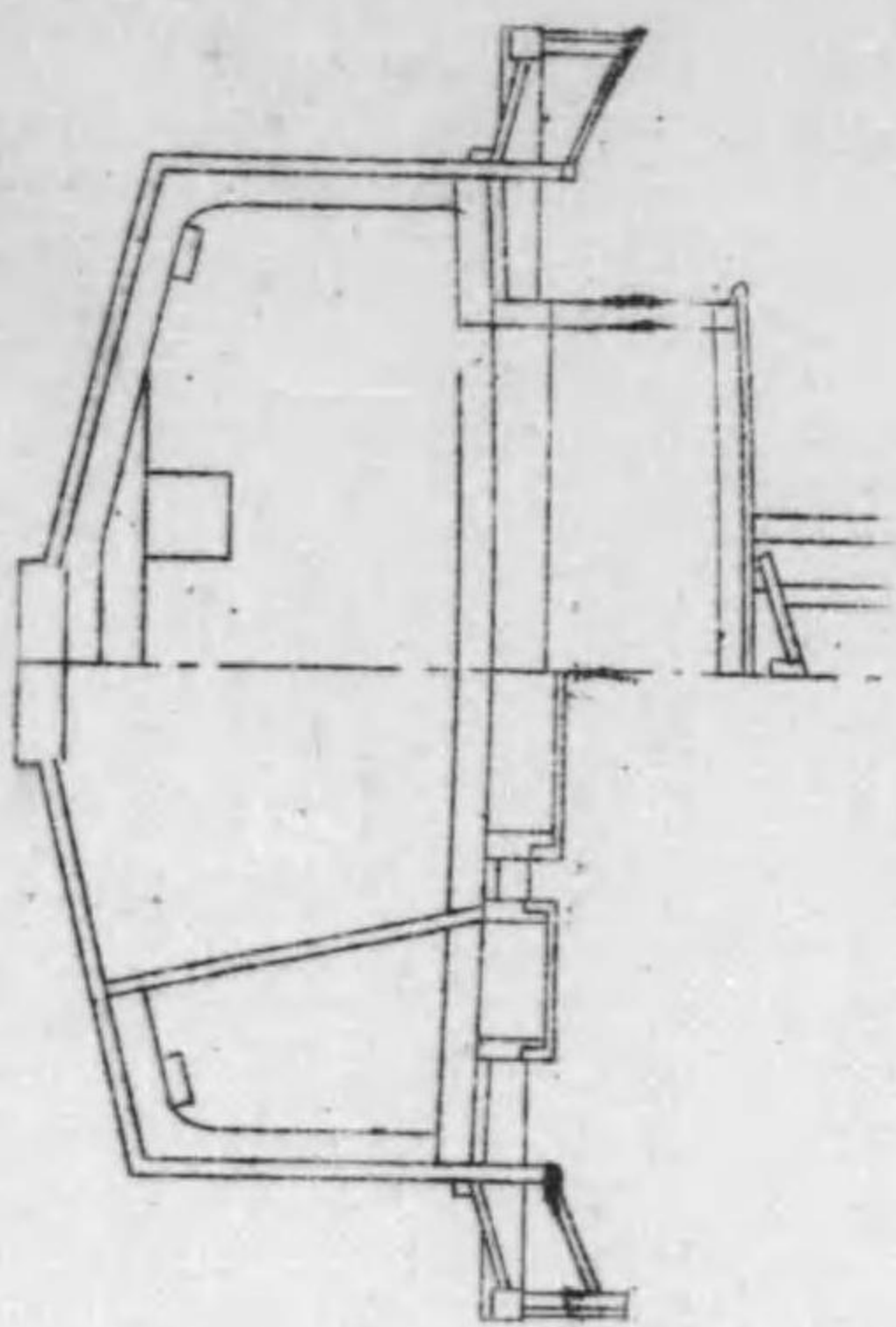
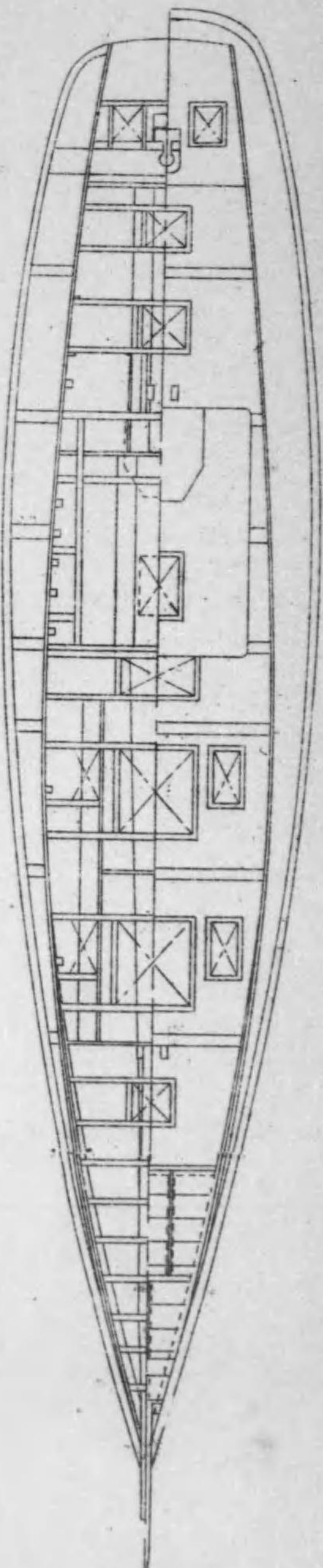





圖 16 船殼之構造 (船殼之構造)

圖 17 船殼之構造 (船殼之構造)



圖 17 船殼之構造 (船殼之構造)

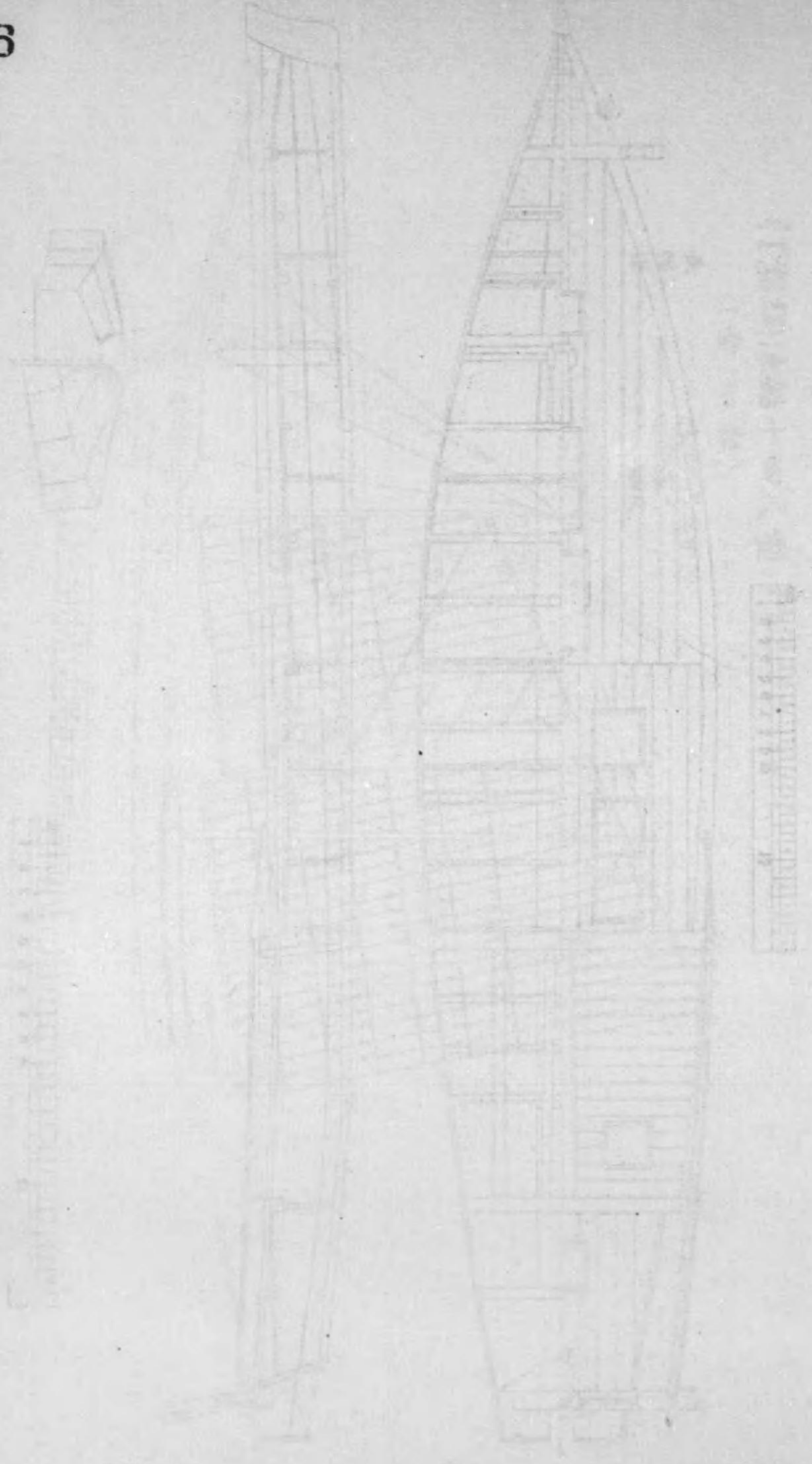

打瀬網漁船十四尺型  
 (愛知縣)  
 長-----七十二尺五寸  
 幅-----十五尺  
 深-----四尺

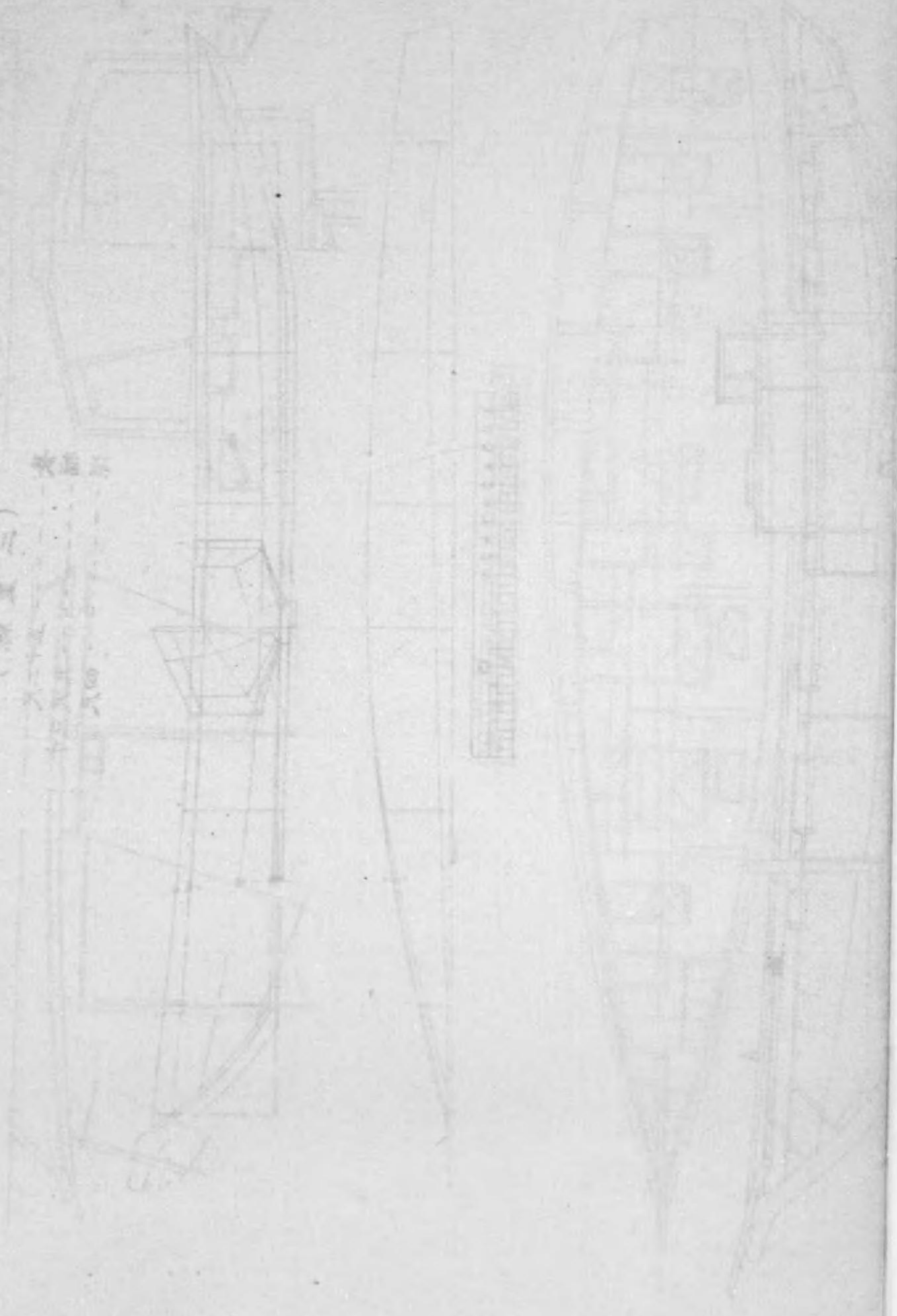
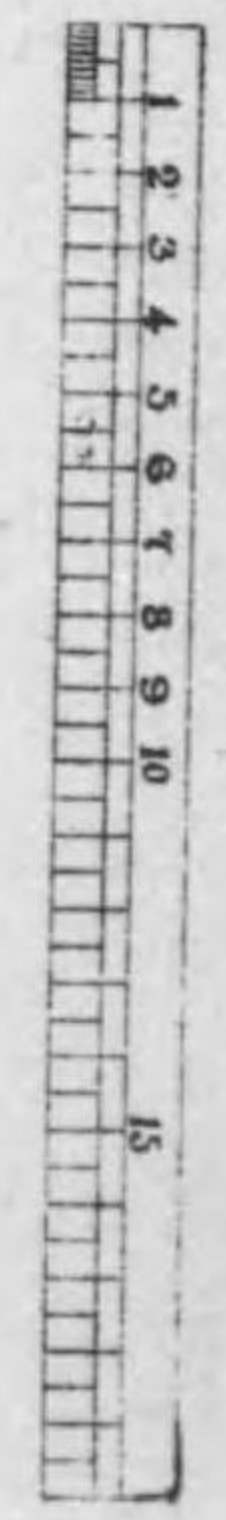
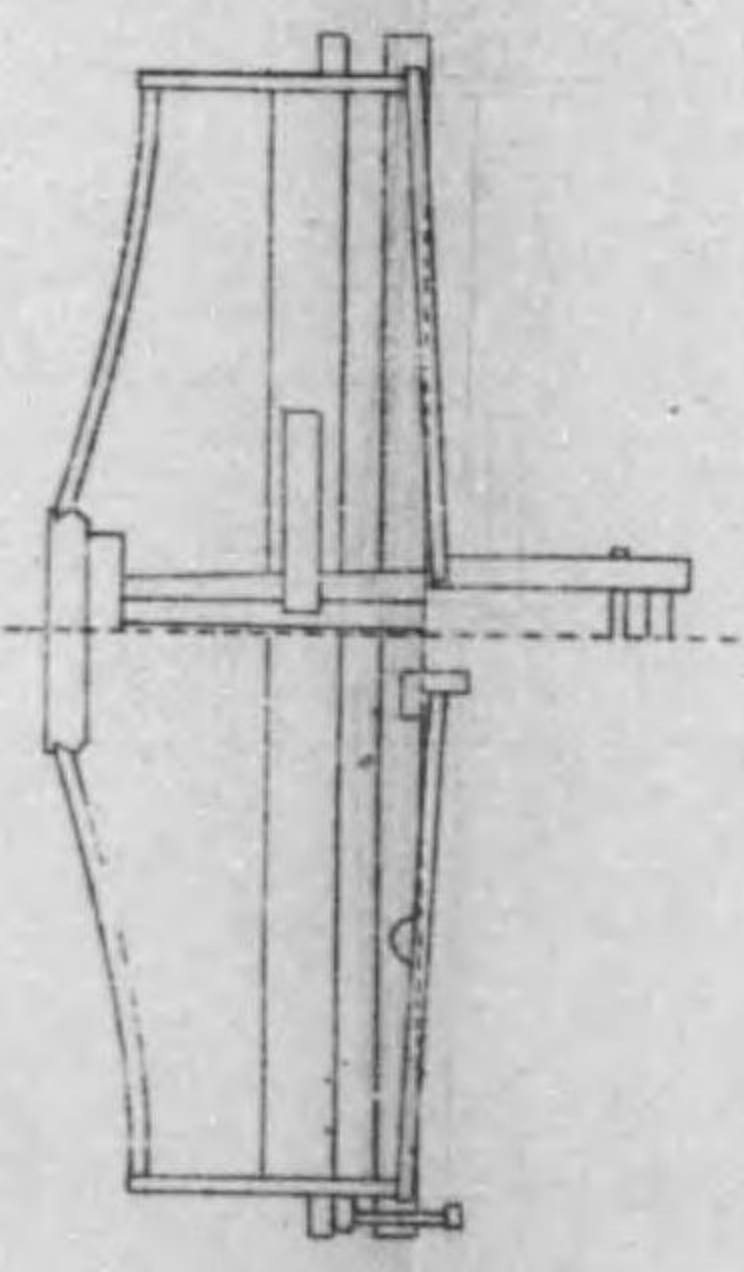
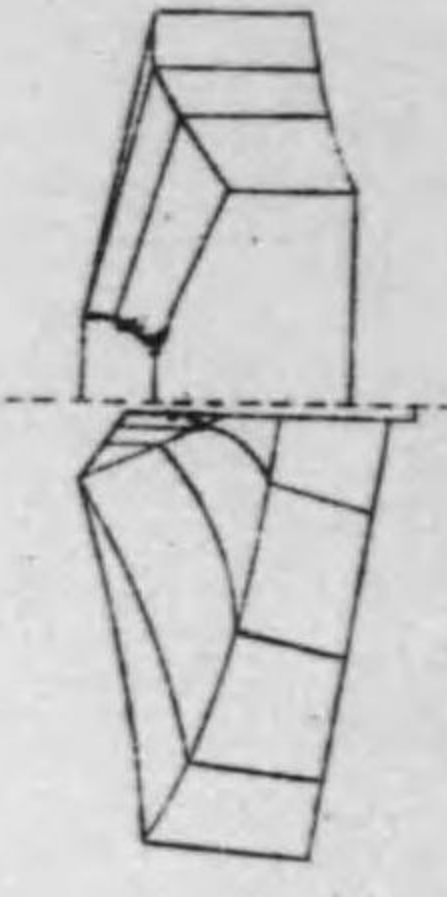
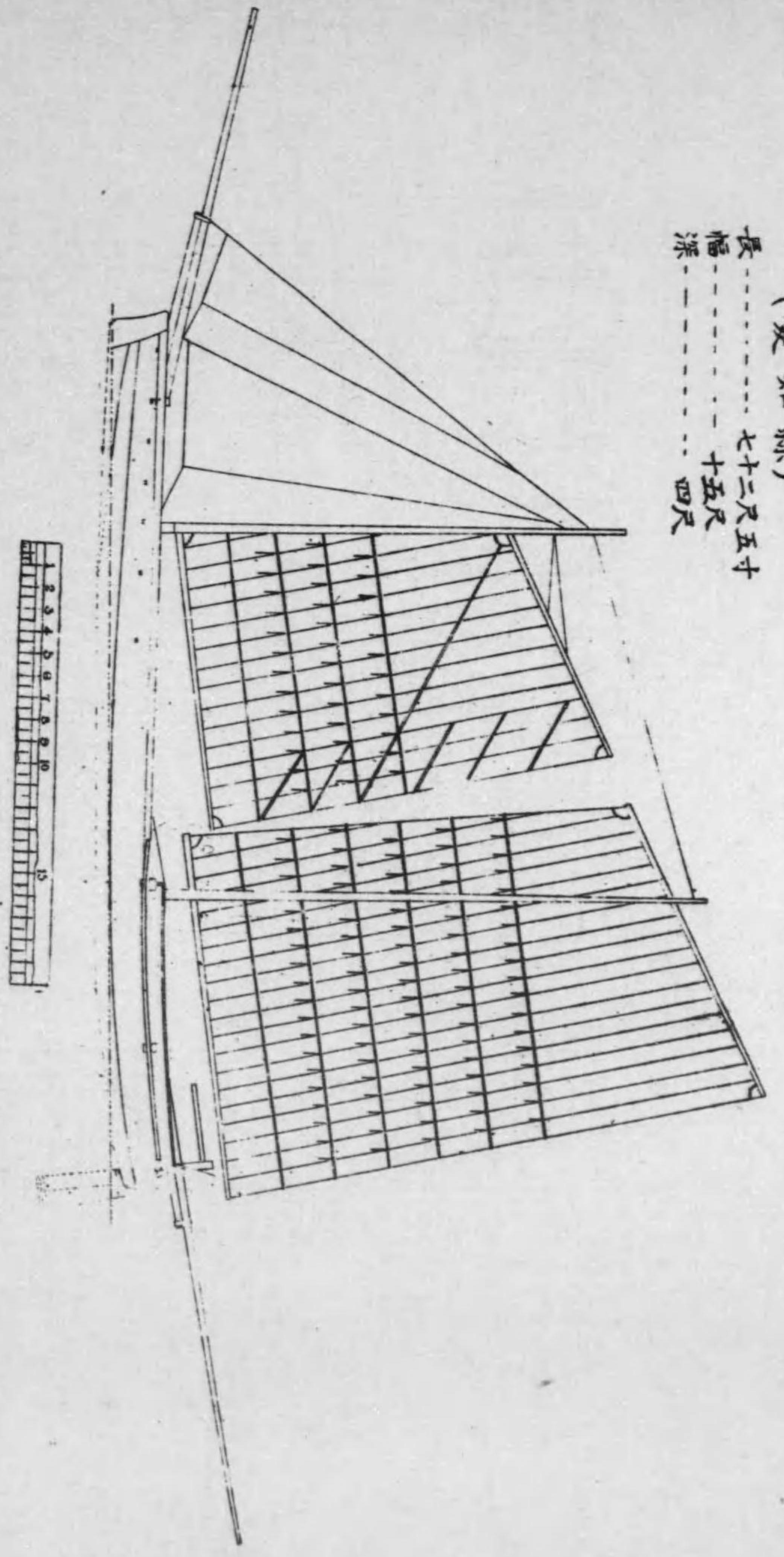

18

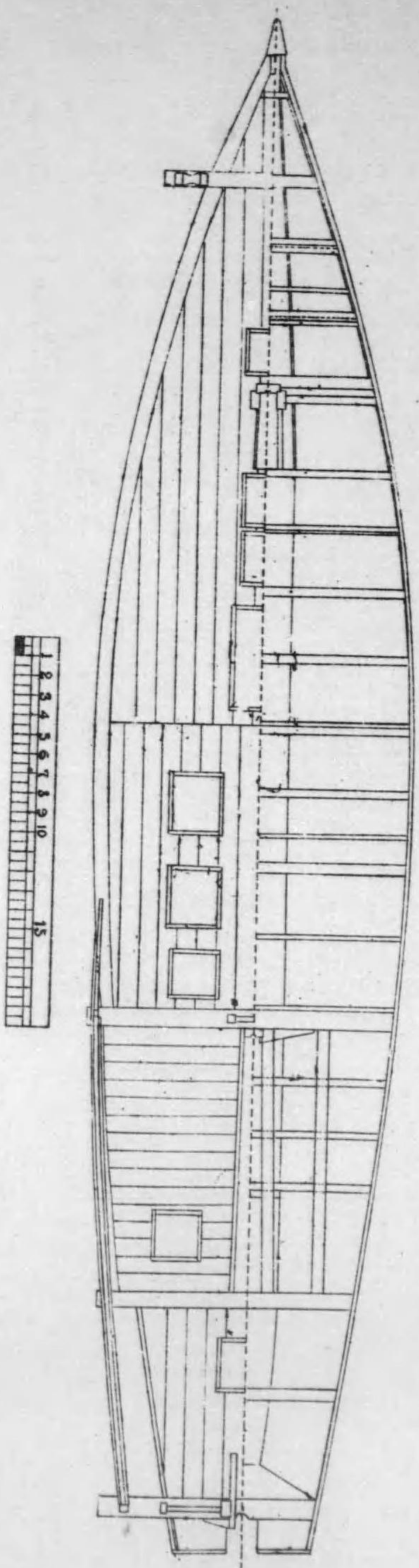
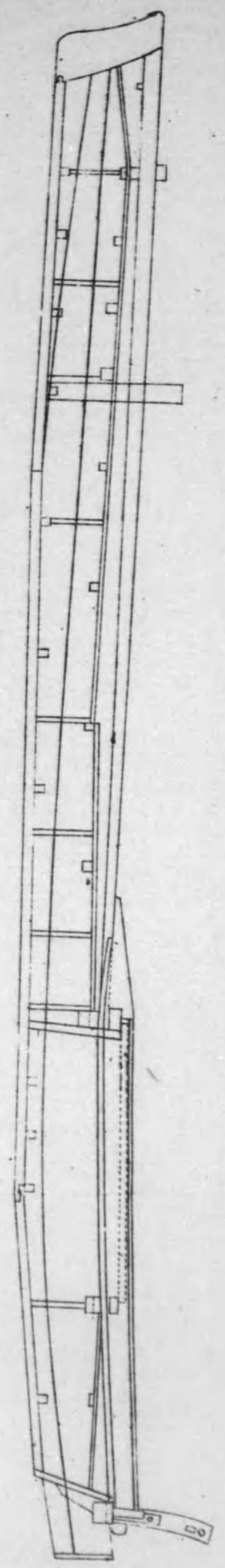



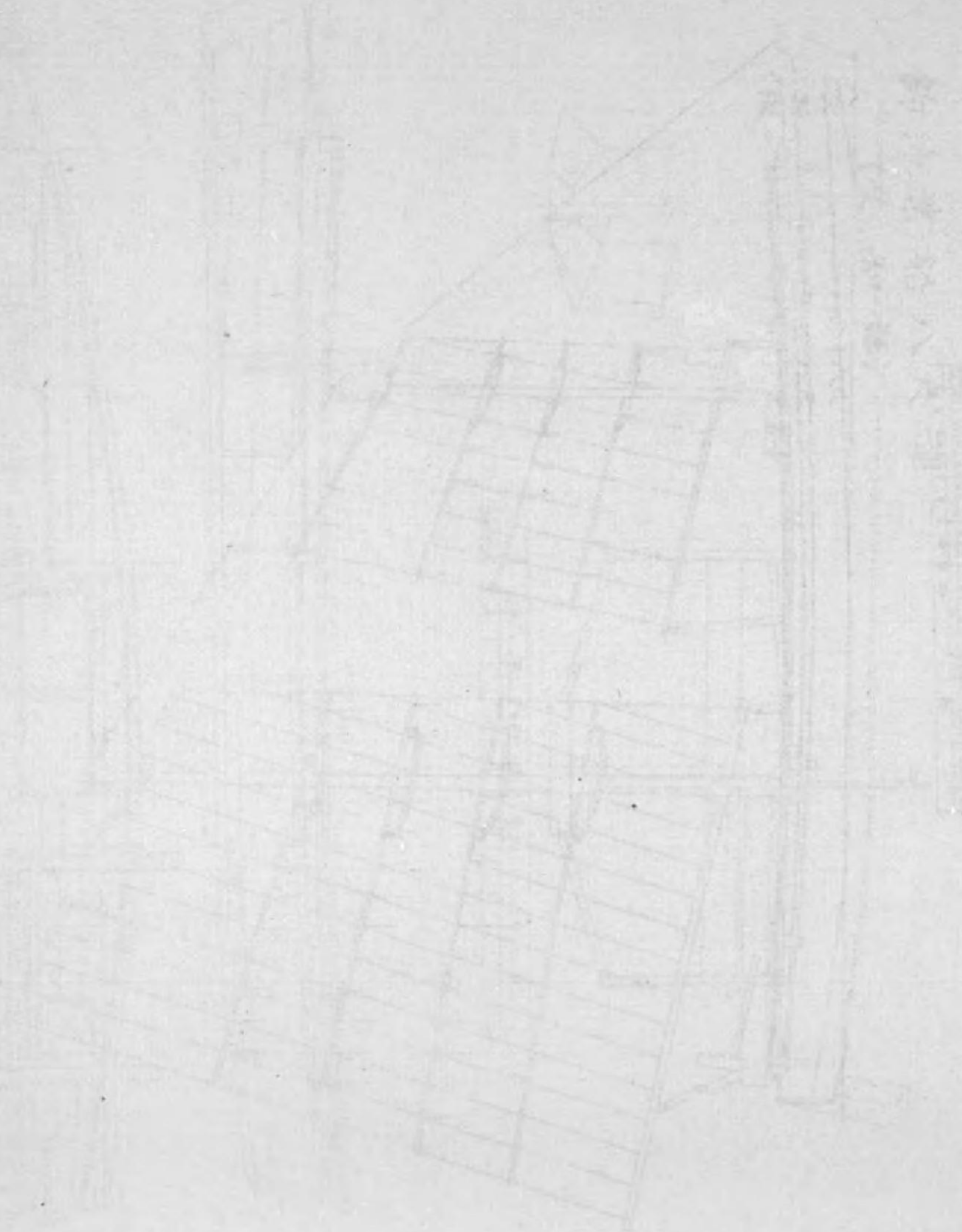

建築設計圖

(結構圖)

第一層  
第二層  
第三層

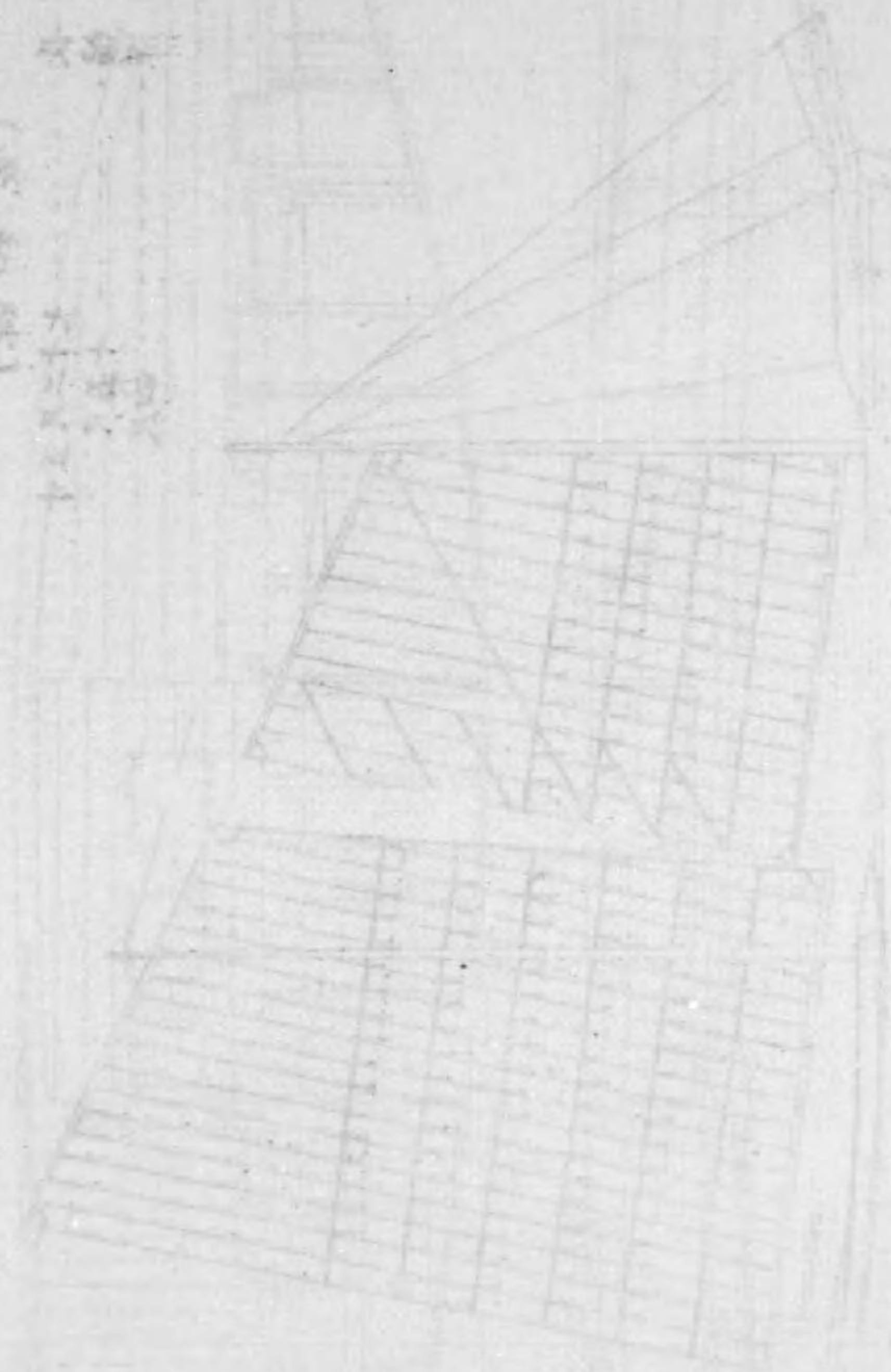

建築設計圖



釣魚業船八尺型

(愛知縣)

長 --- 四十六尺  
 船 --- 八尺  
 深 --- 三尺五寸

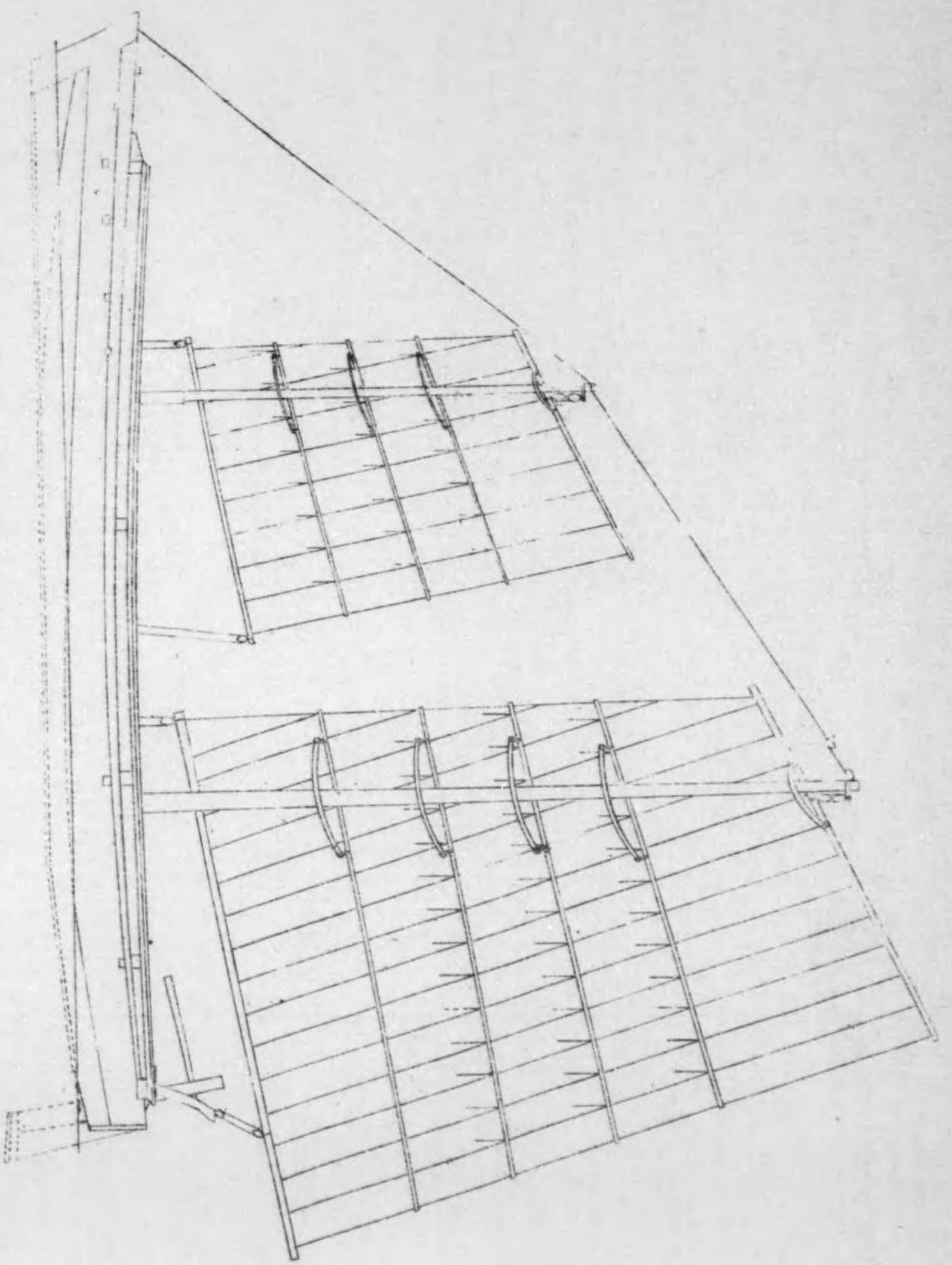
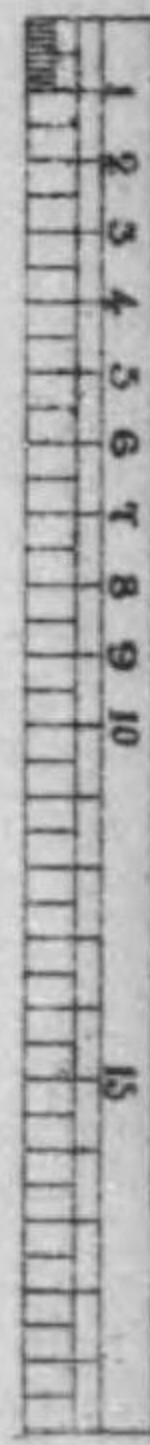
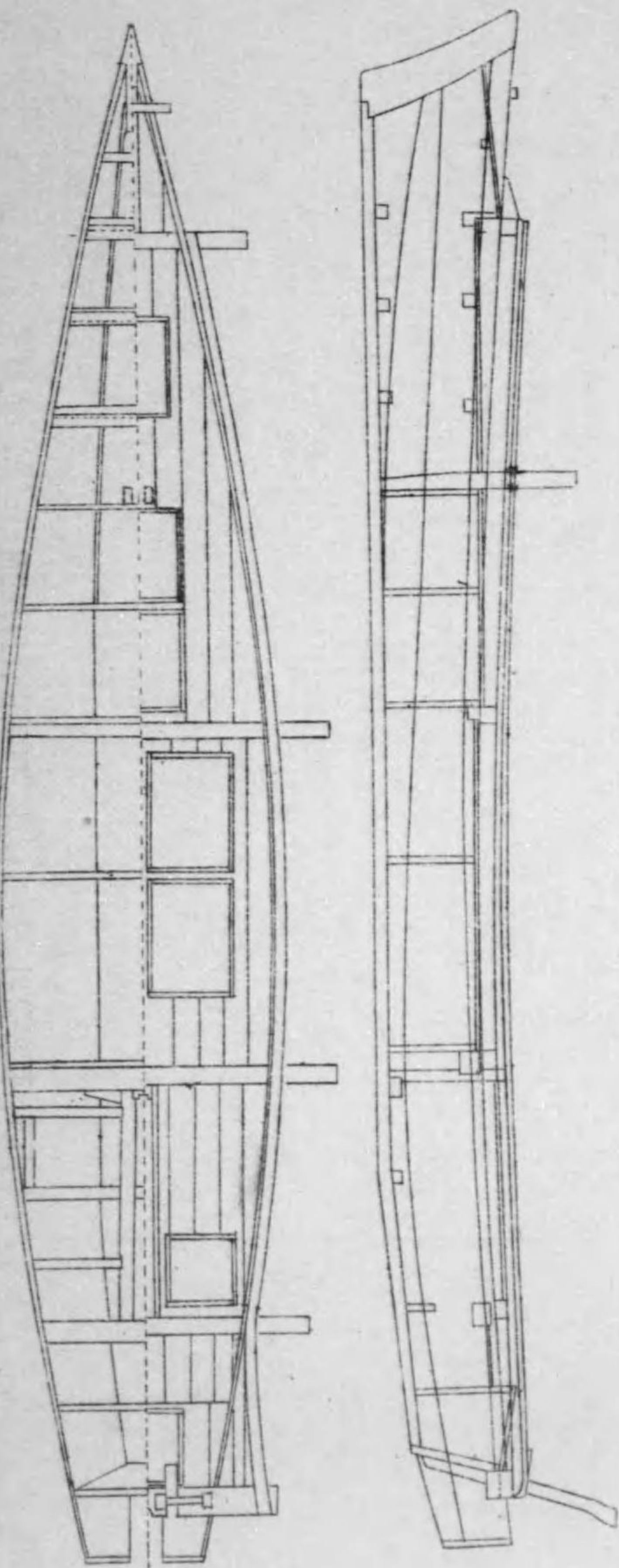
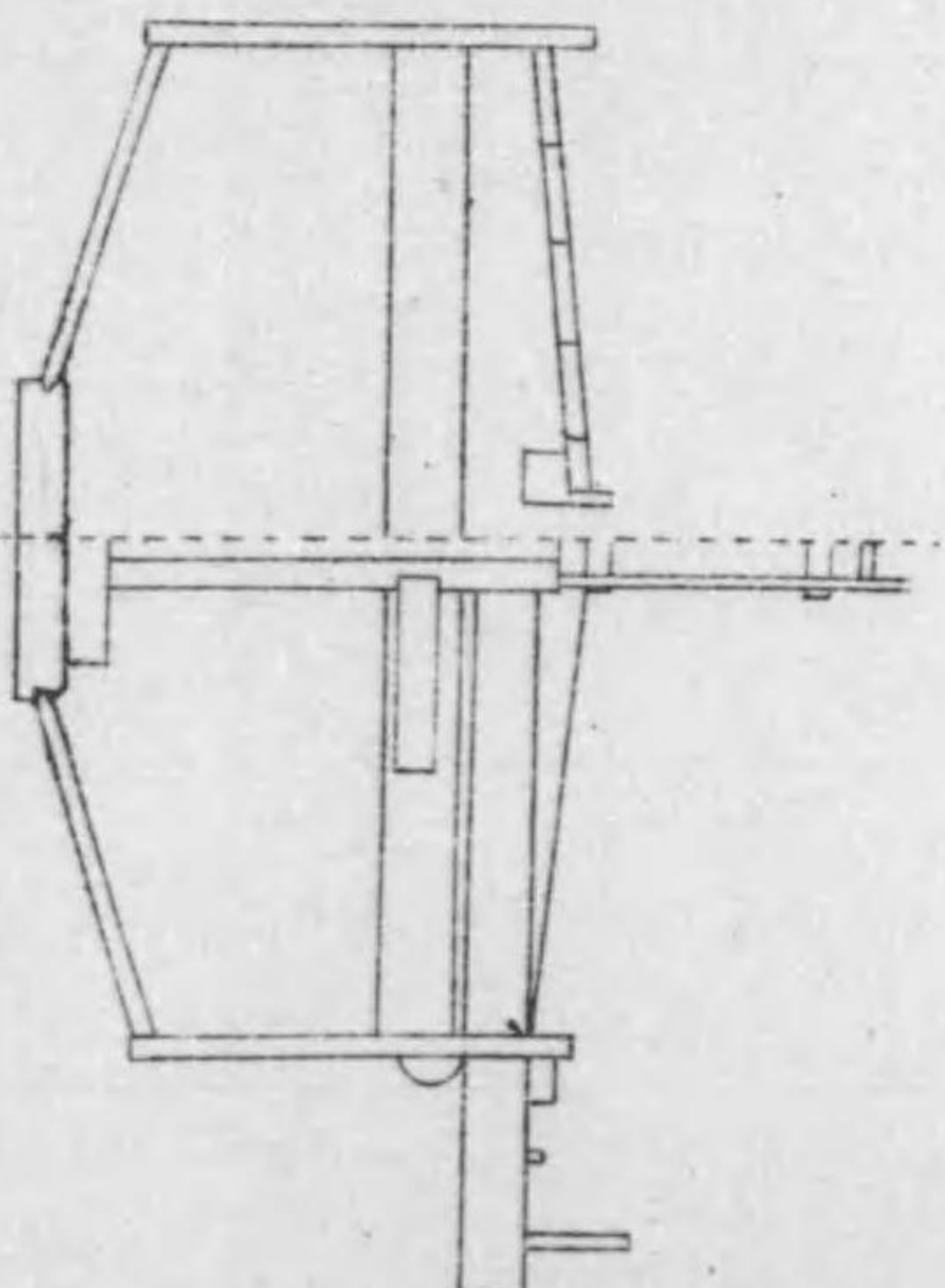
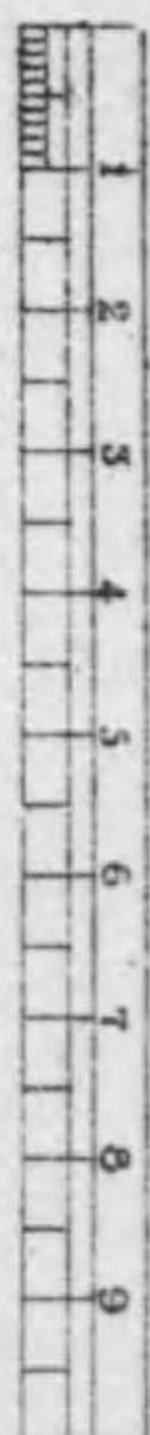
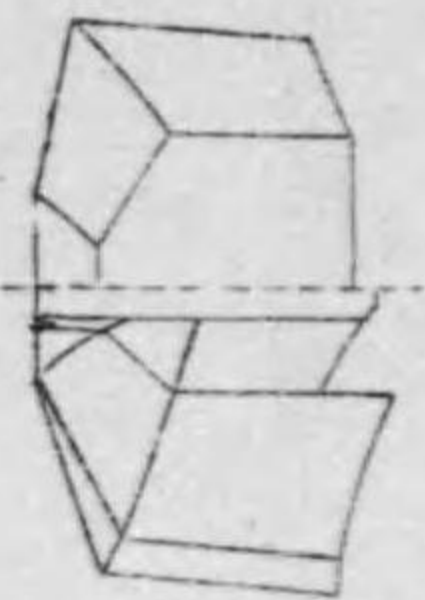

17



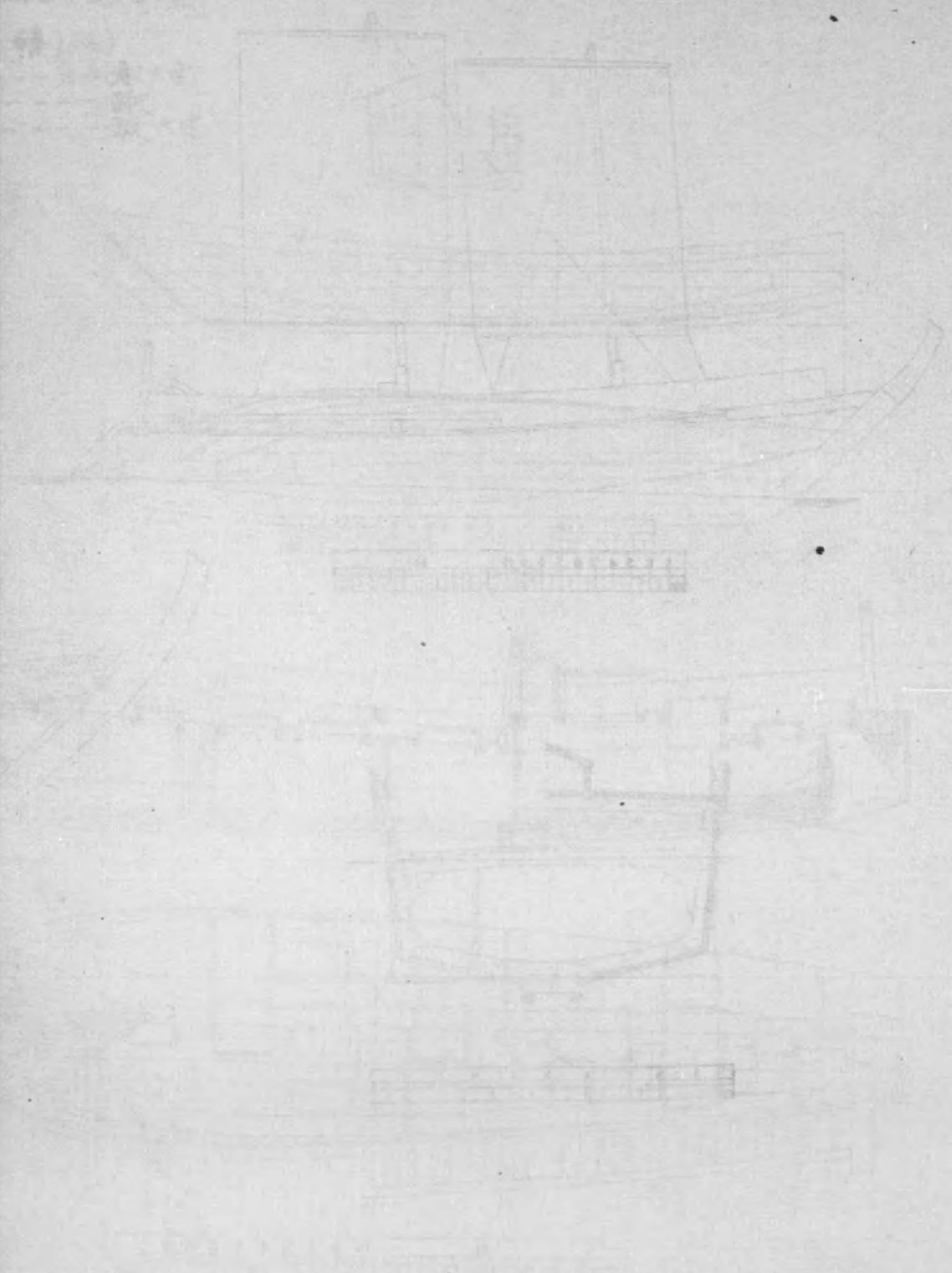

第一層  
 (第一層)  
 第二層  
 第三層  
 第四層  
 第五層  
 第六層  
 第七層  
 第八層  
 第九層  
 第十層

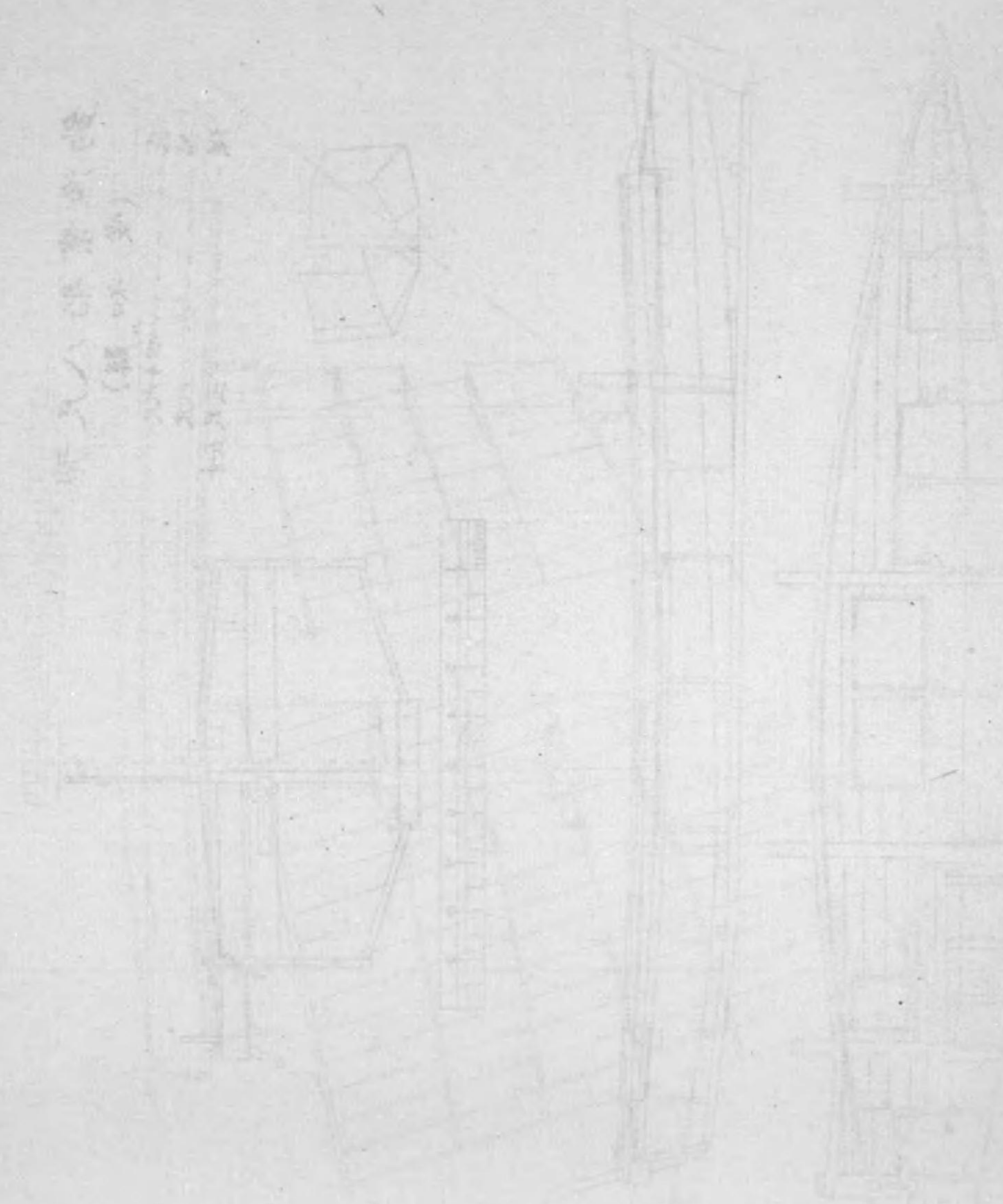



鮪延繩漁船九尺型

(静岡縣)

長-----三十八尺六寸  
 幅-----九尺  
 深-----三尺六寸

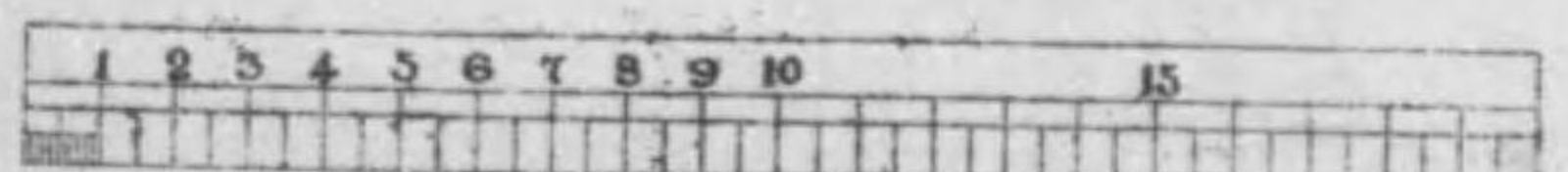
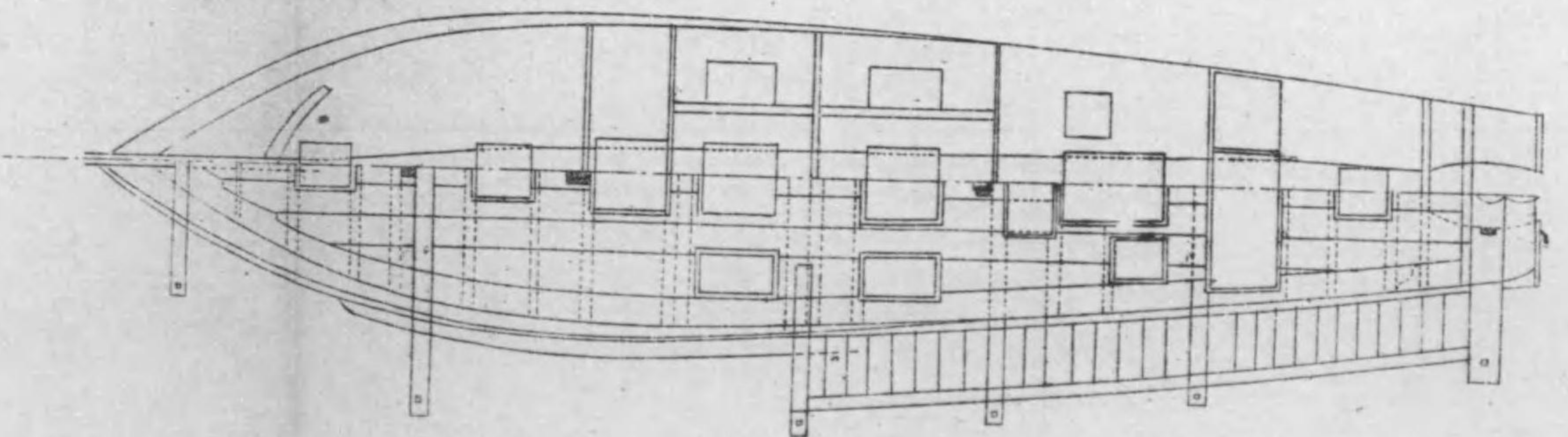
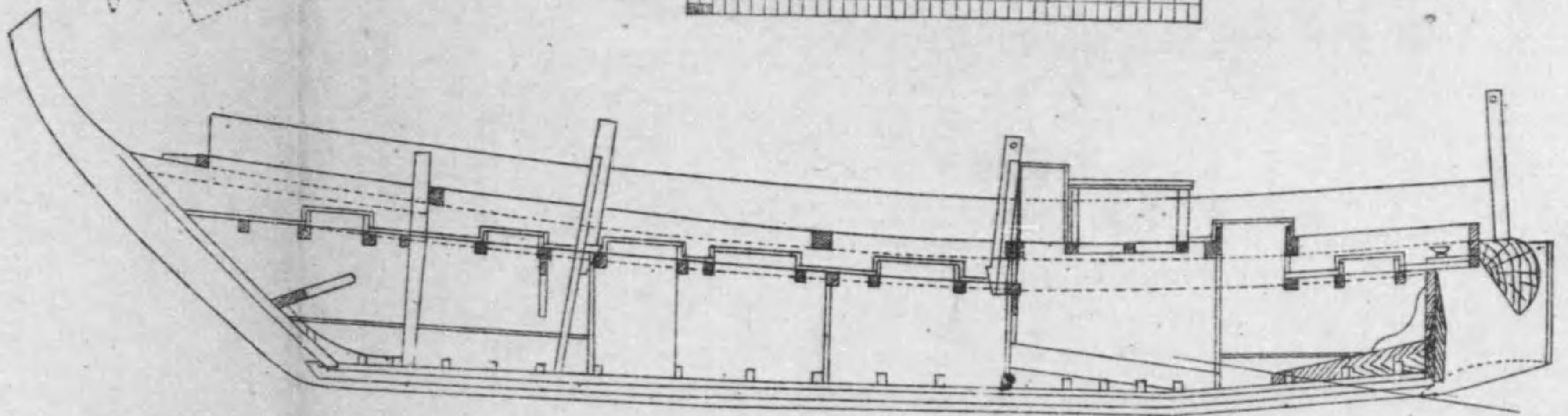
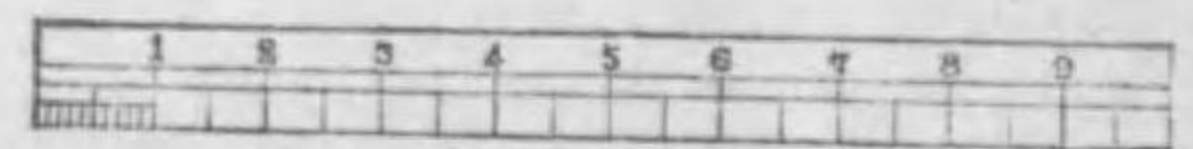
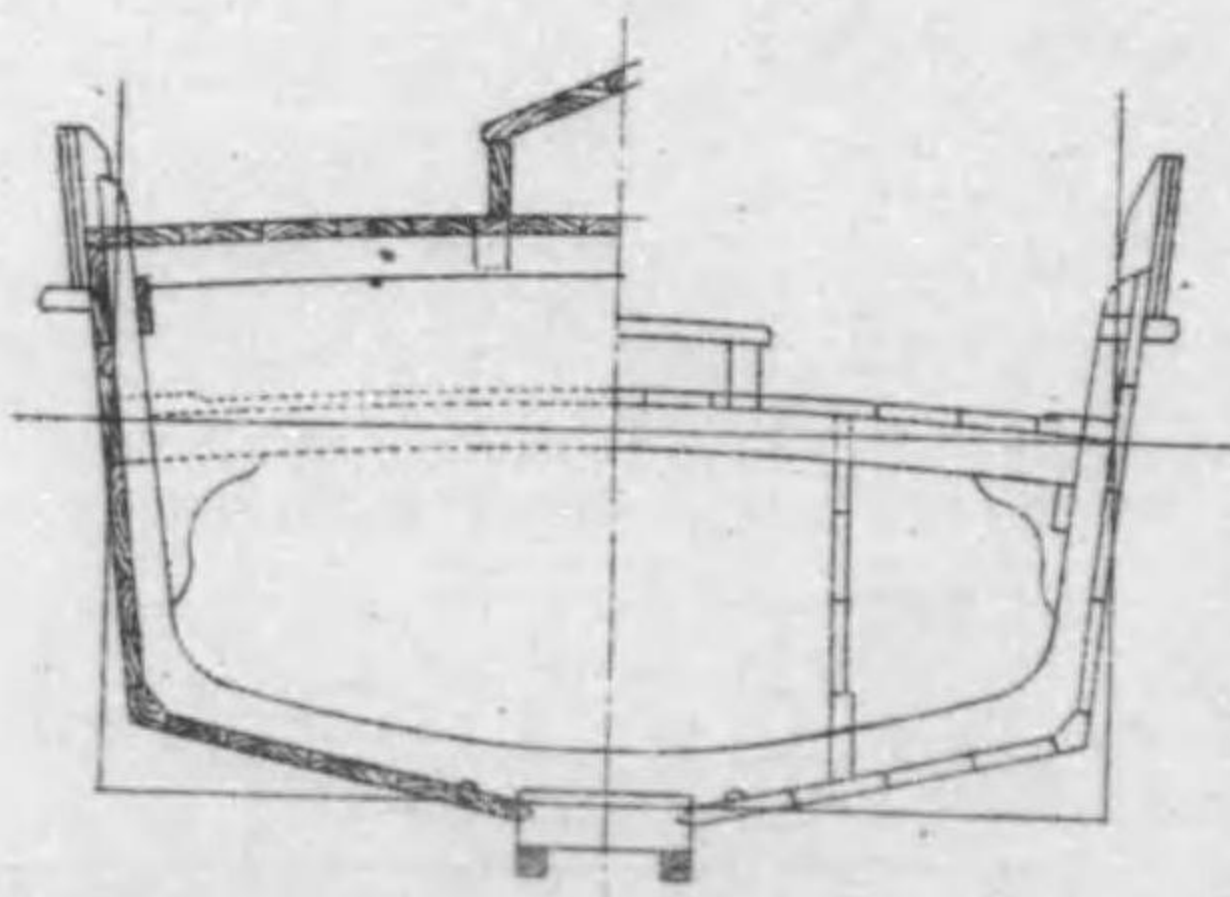
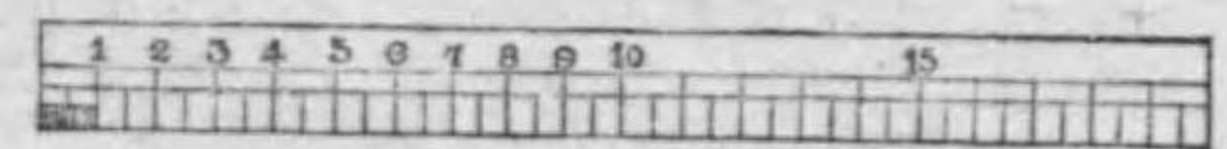
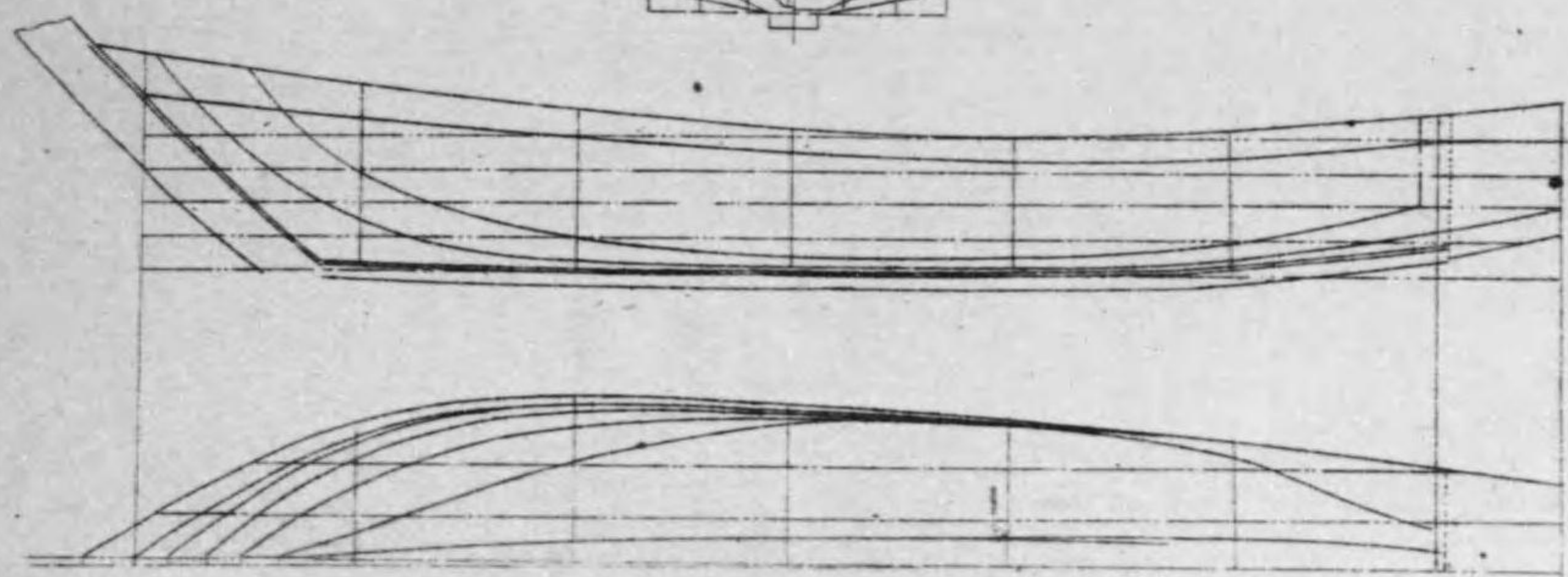
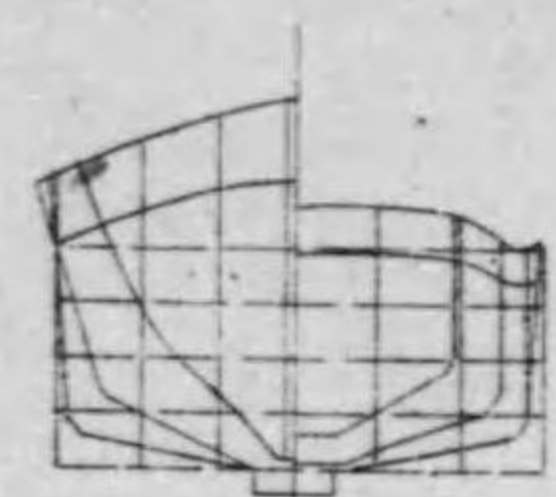
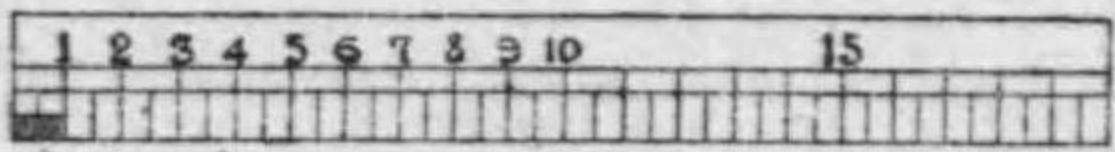
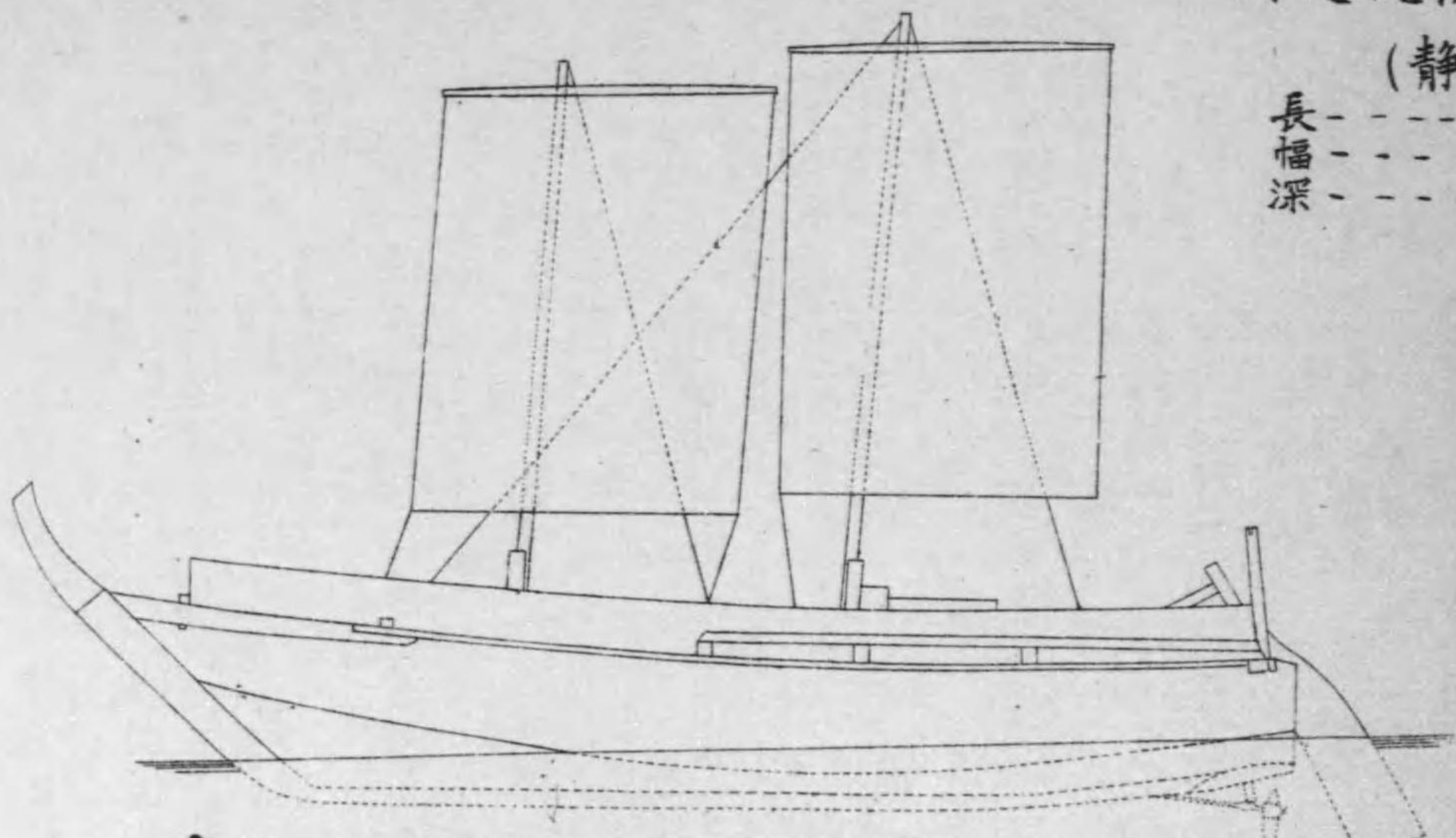



建築設計圖  
(建築設計)

建築設計  
建築設計  
建築設計

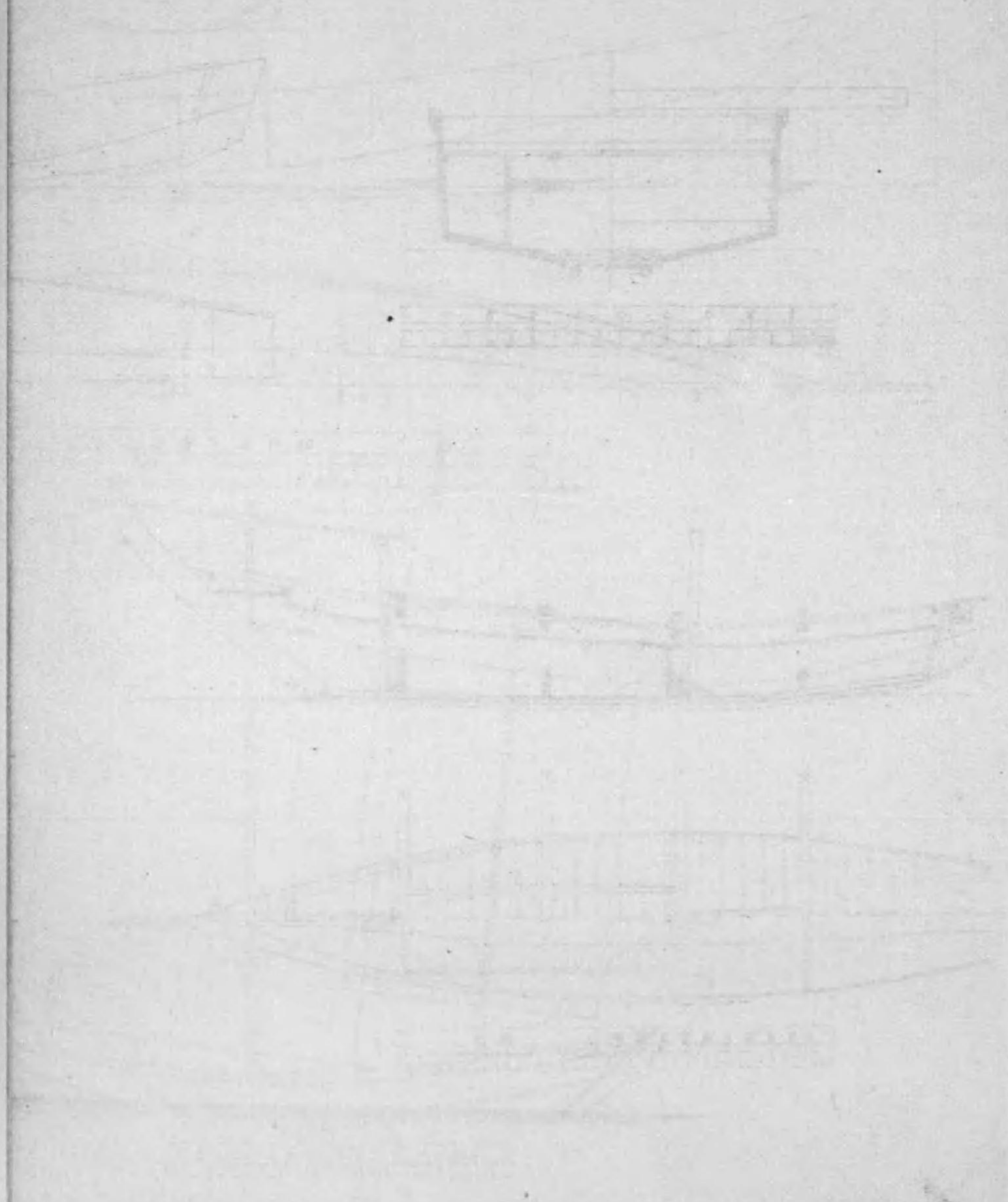

建築設計  
建築設計  
建築設計

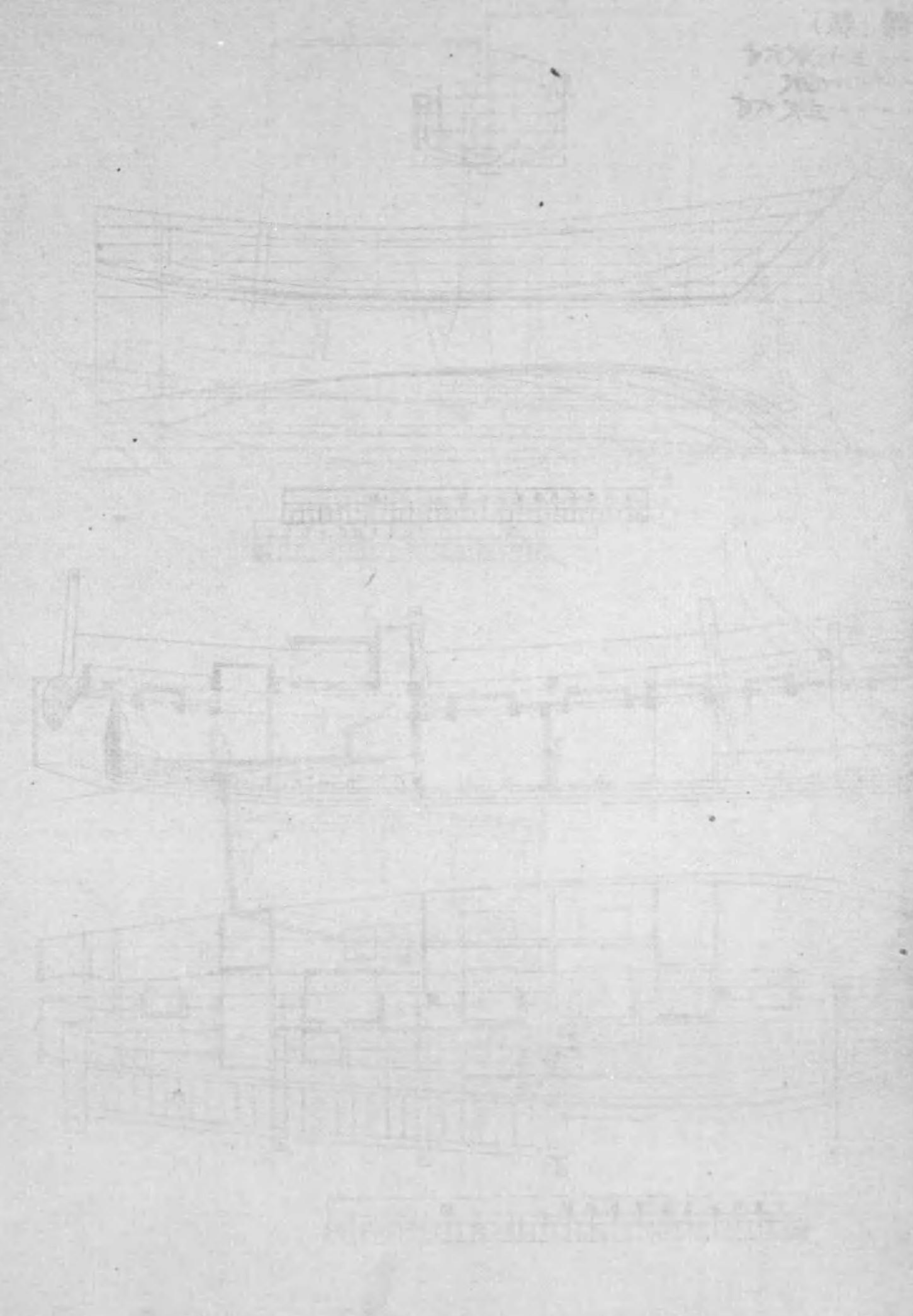



鯉釣漁船七尺型

(静岡縣)

長 ----- 三十五尺二寸  
 幅 ----- 七尺六寸八分  
 深 ----- 三尺六寸八分

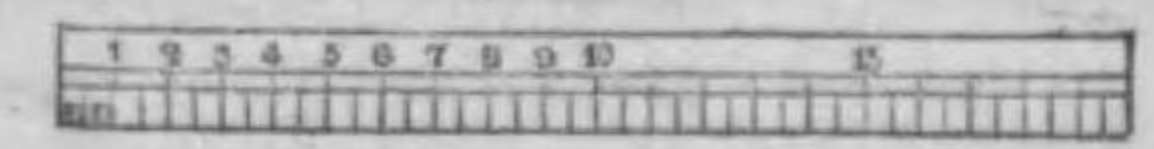
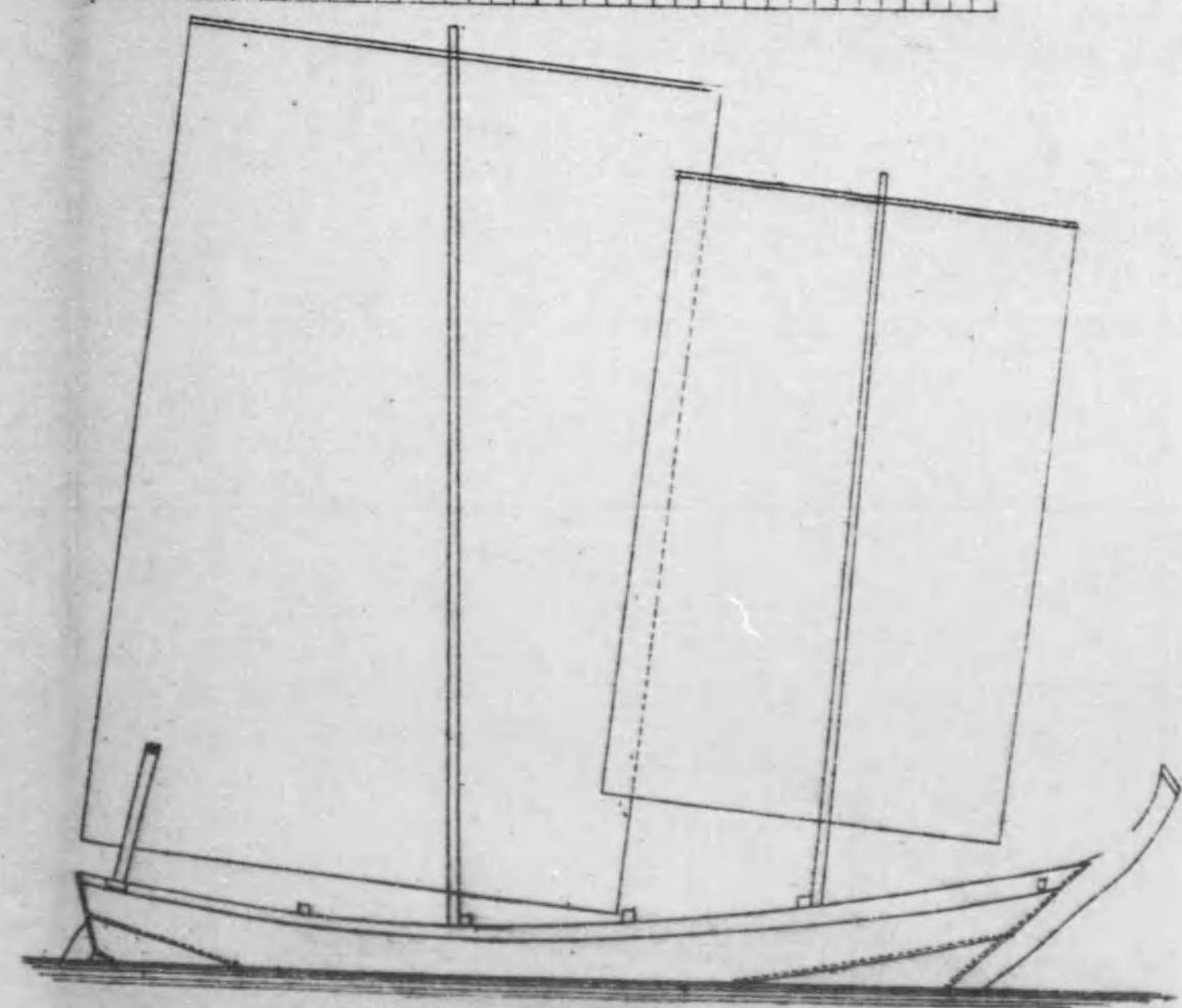
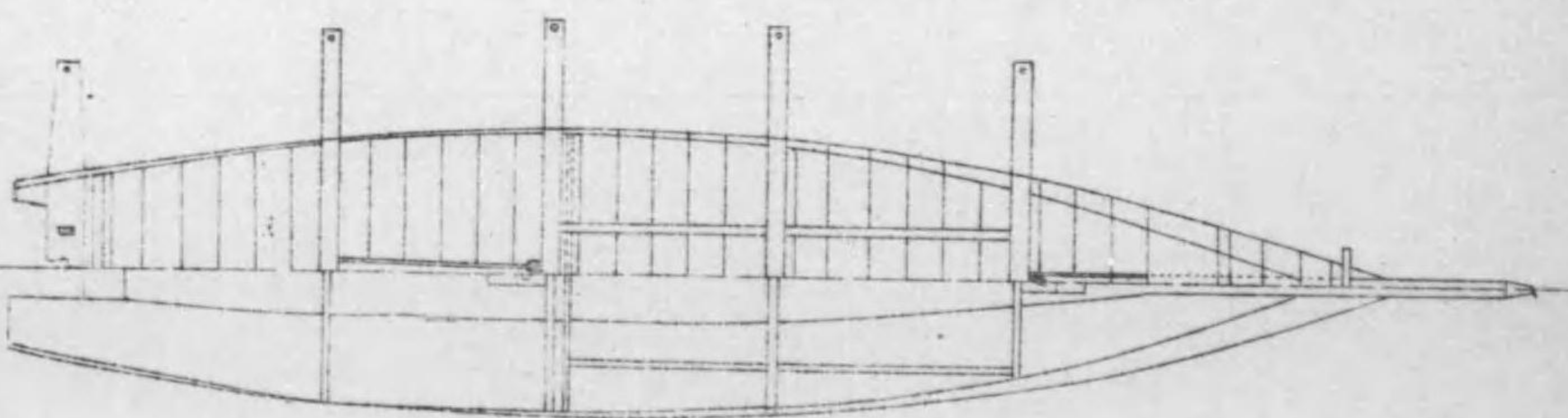
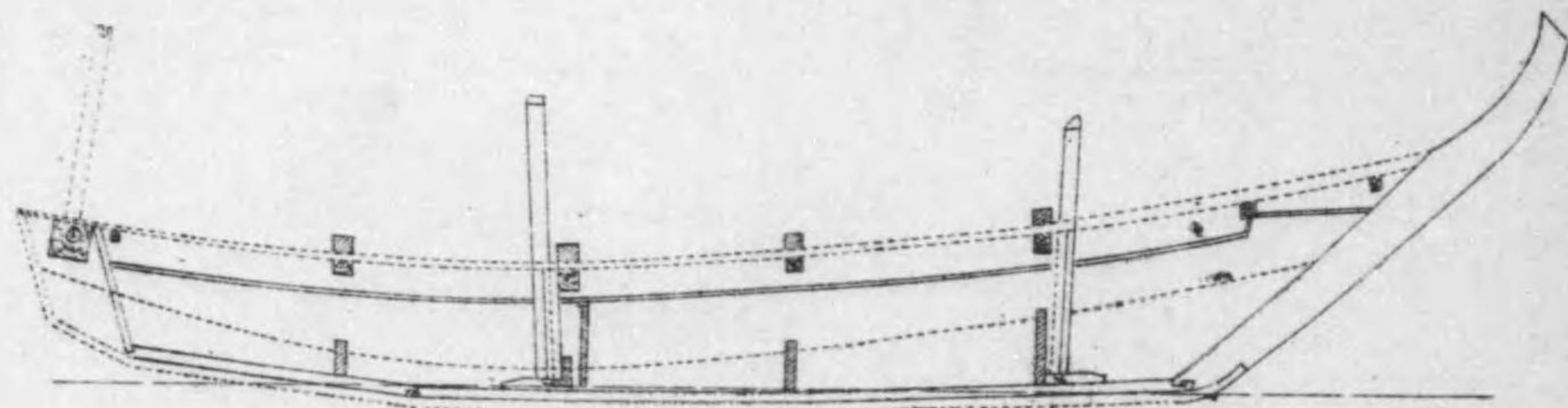
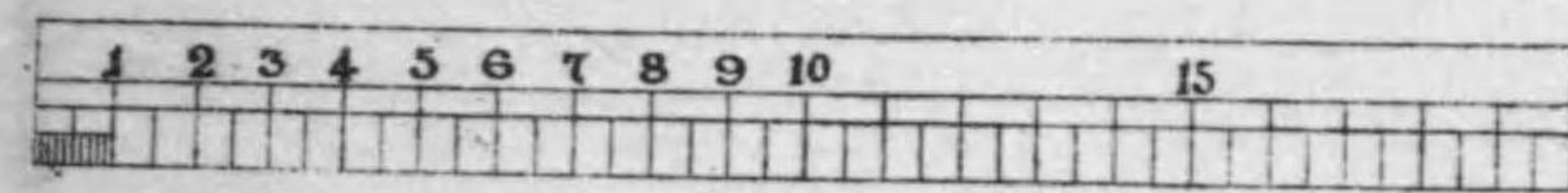
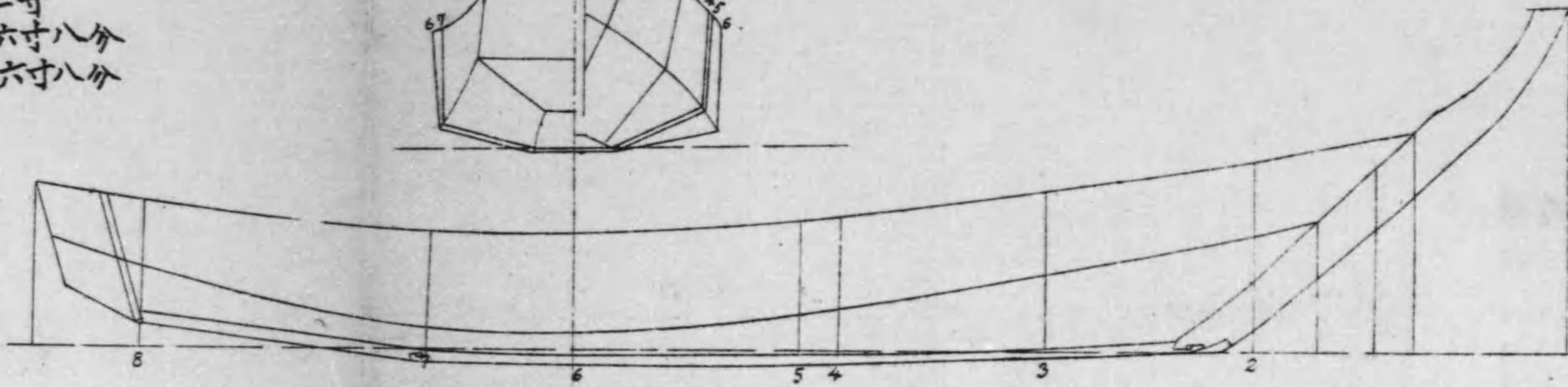
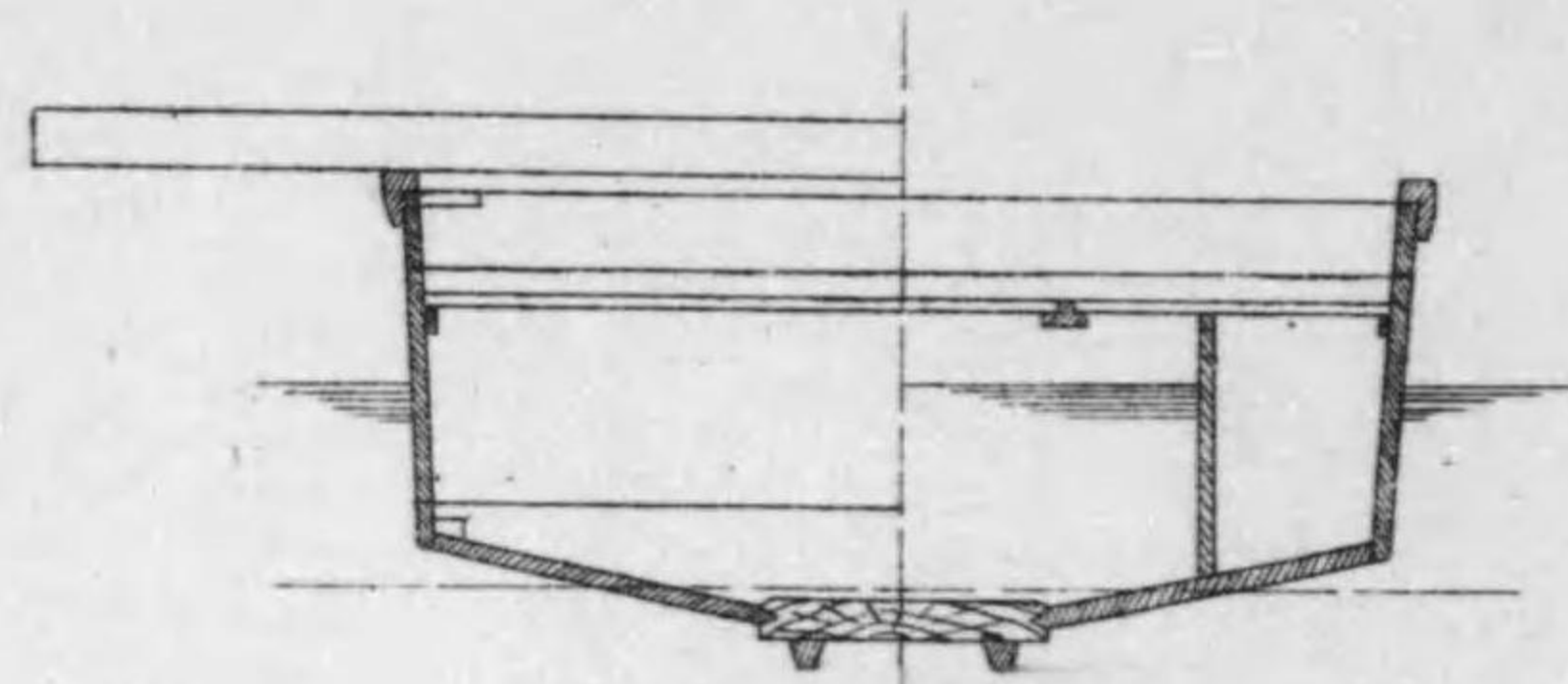
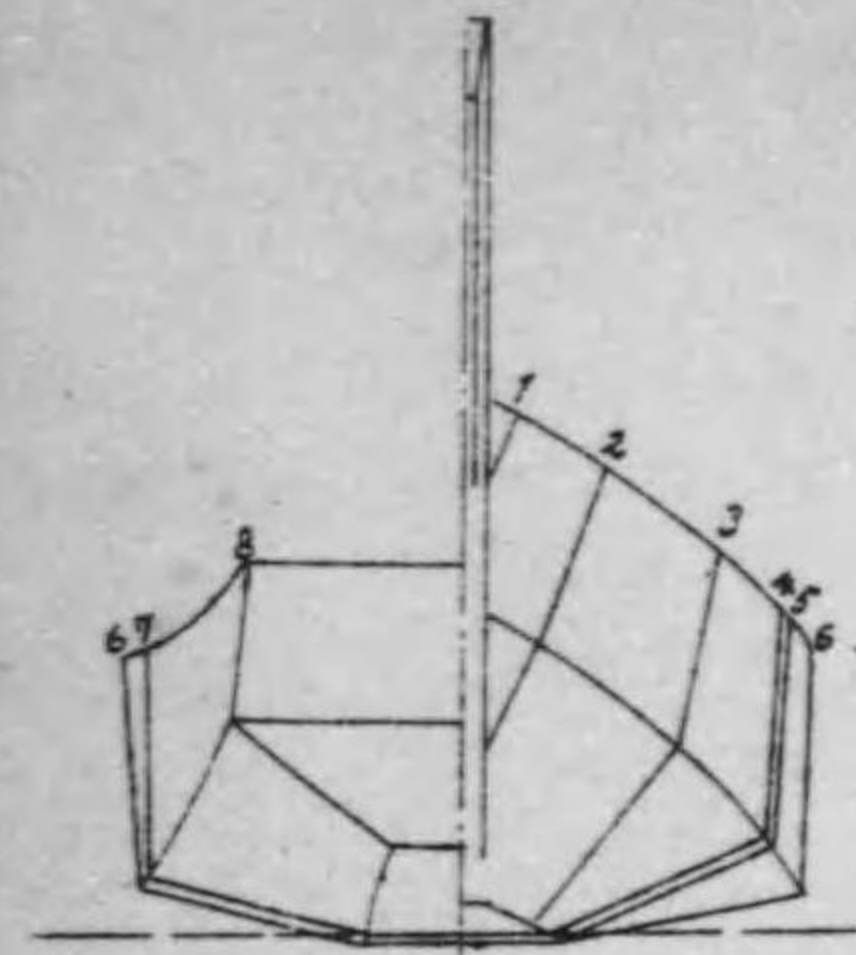



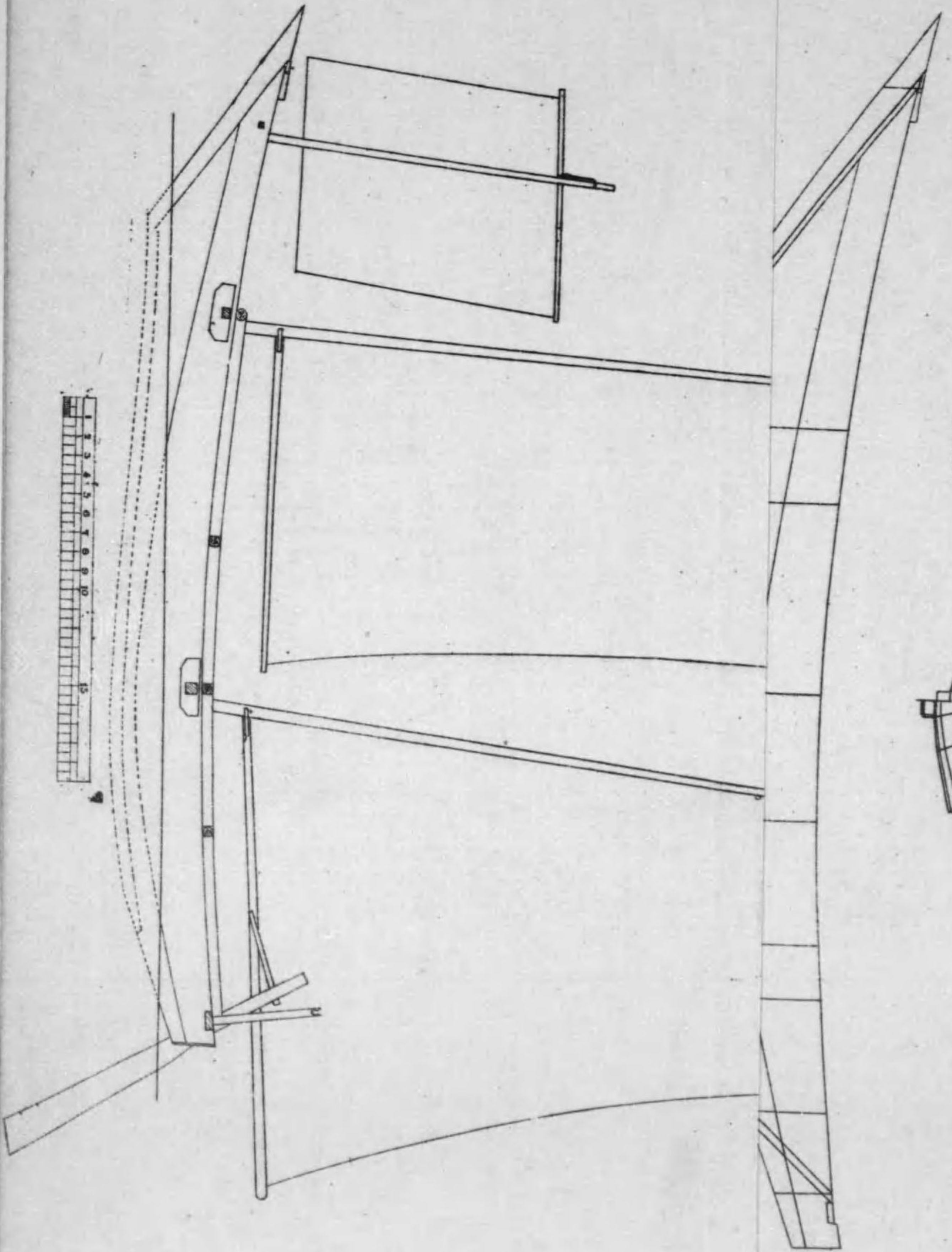

總漁業船十尺型  
 (宮城縣)  
 長 四十八呎一  
 幅 十五呎  
 深 九

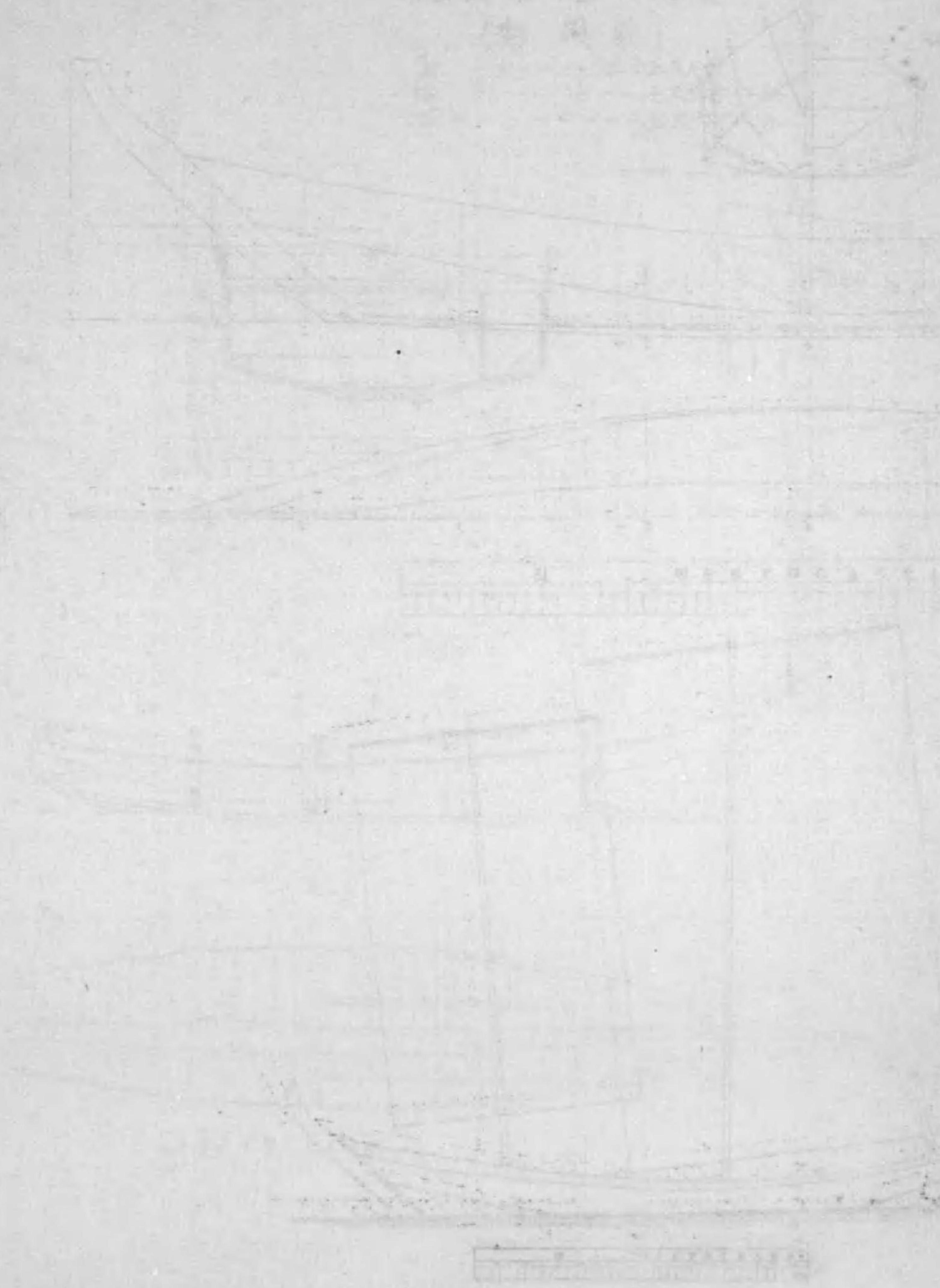
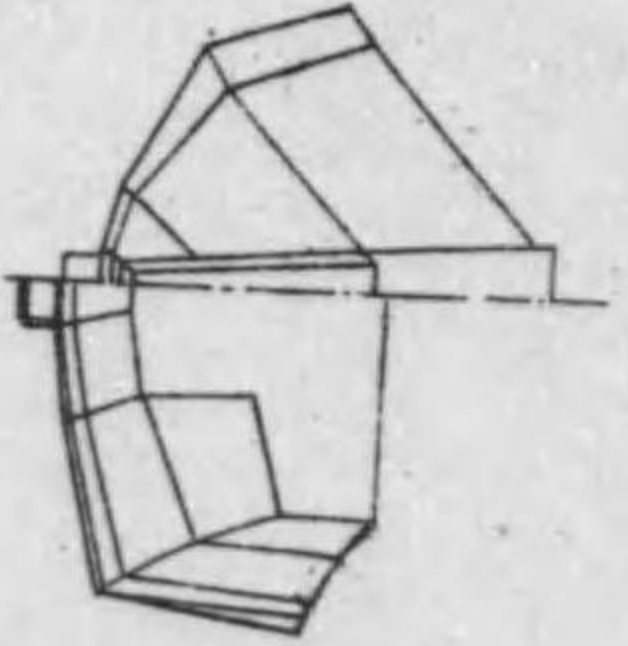



總漁業船十尺型  
 (宮城縣)  
 長 四十八呎  
 幅 九十五呎  
 深 一十五呎

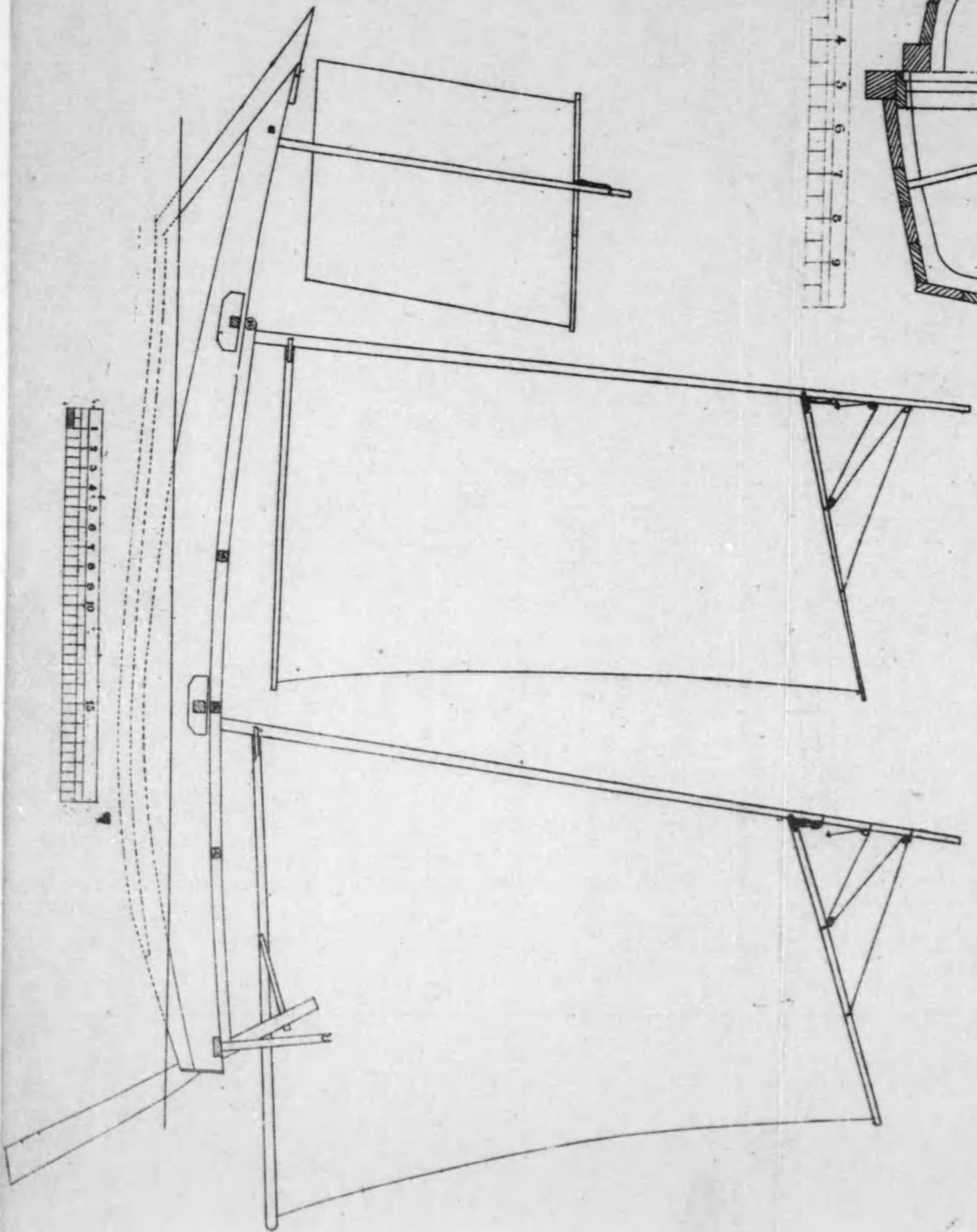
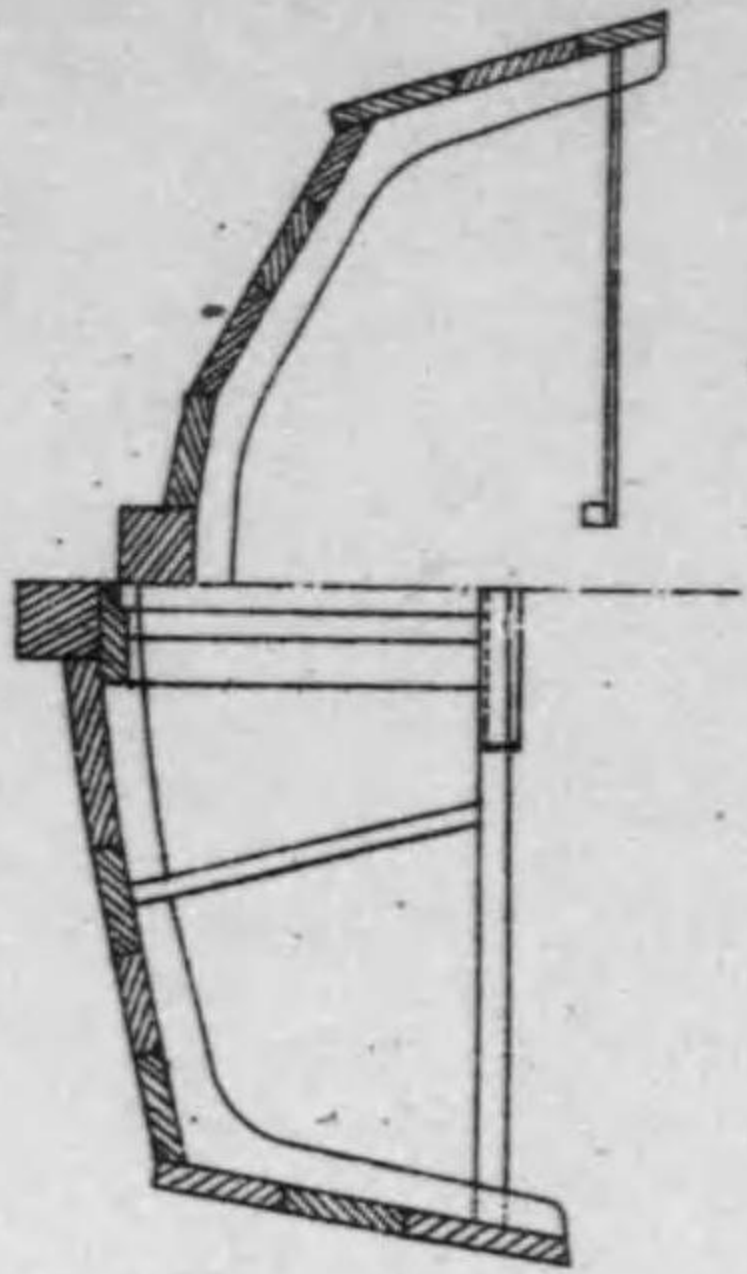
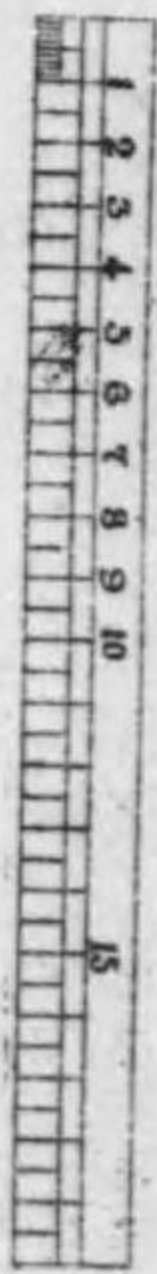
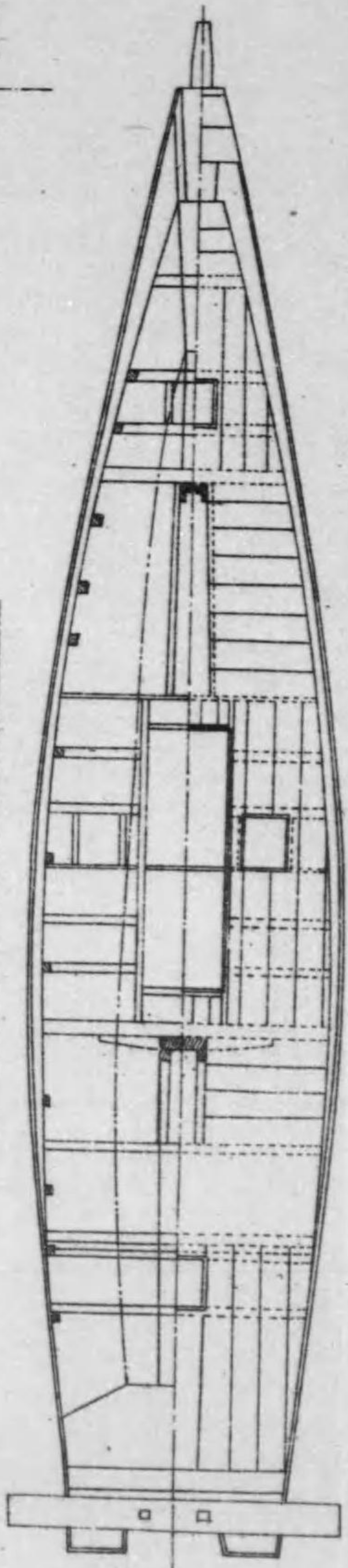
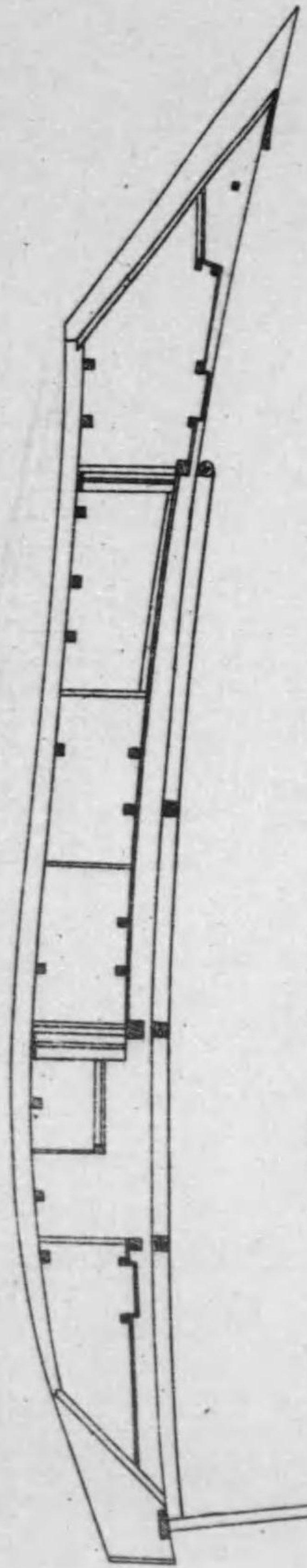
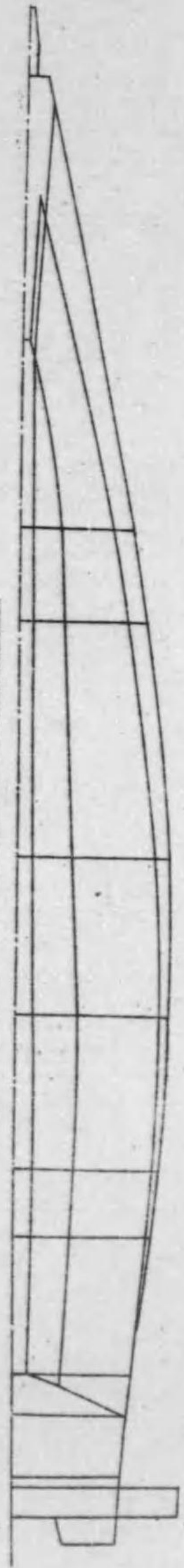
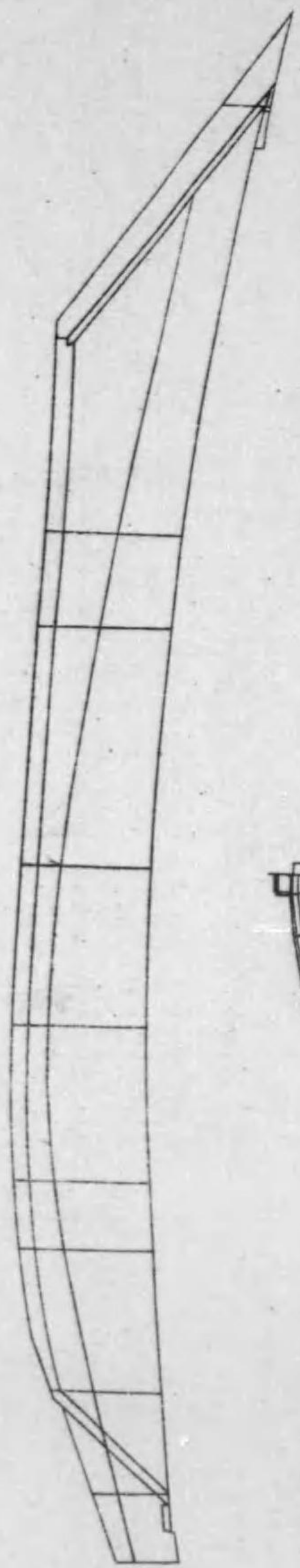
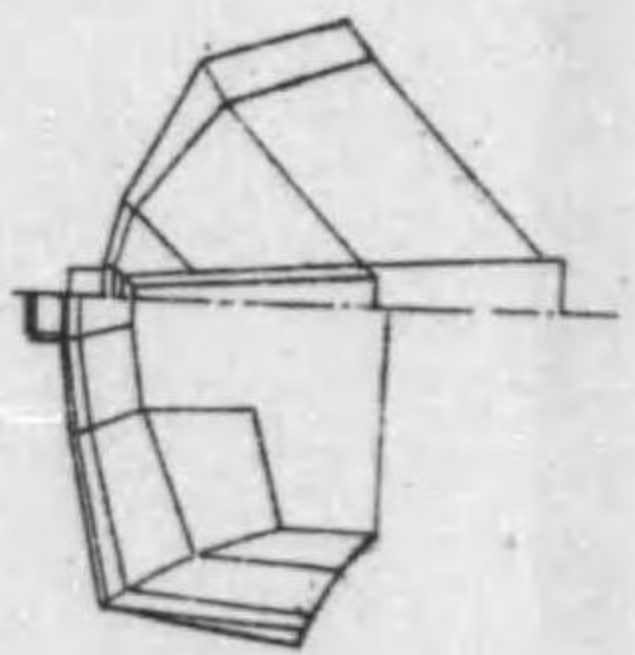







廣東省立第一師範學校  
 (廣東省立第一師範學校)  
 廣東省立第一師範學校

鯉魚船拾尺型  
 (宮城縣)  
 長---四拾九尺六寸  
 幅---拾尺八寸  
 深---四尺

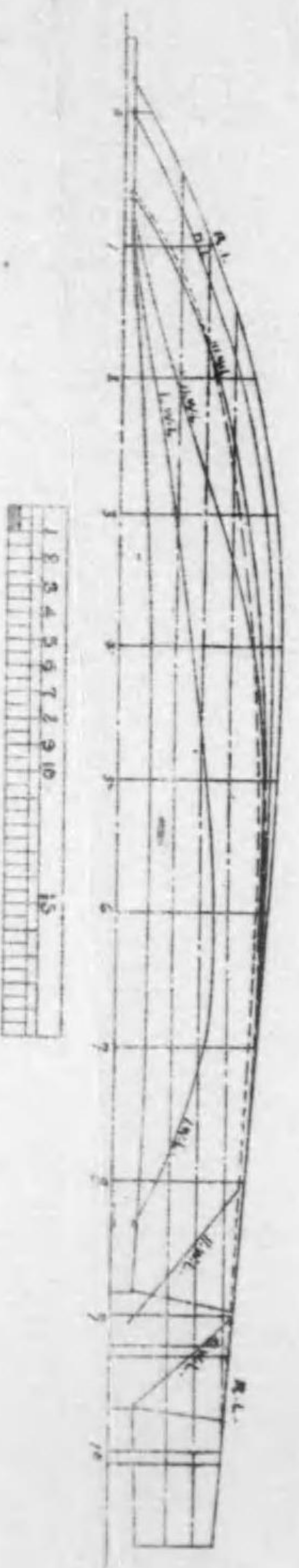
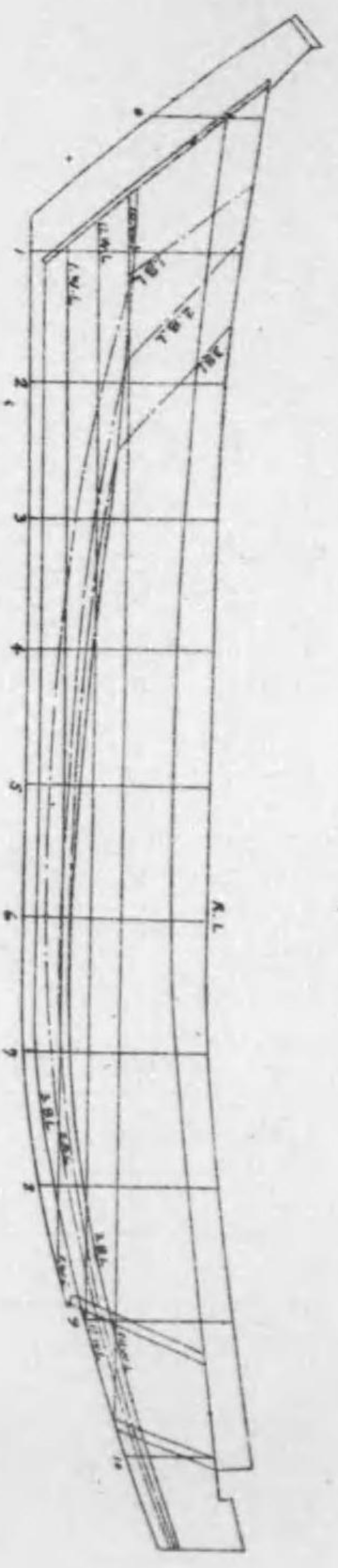
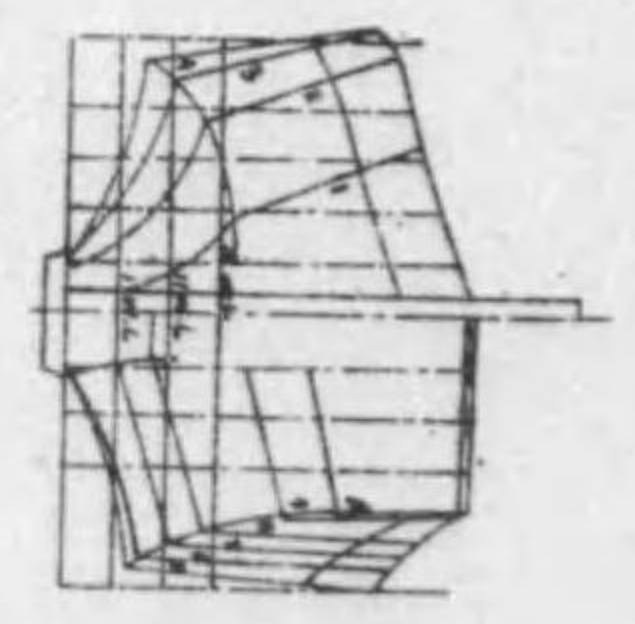
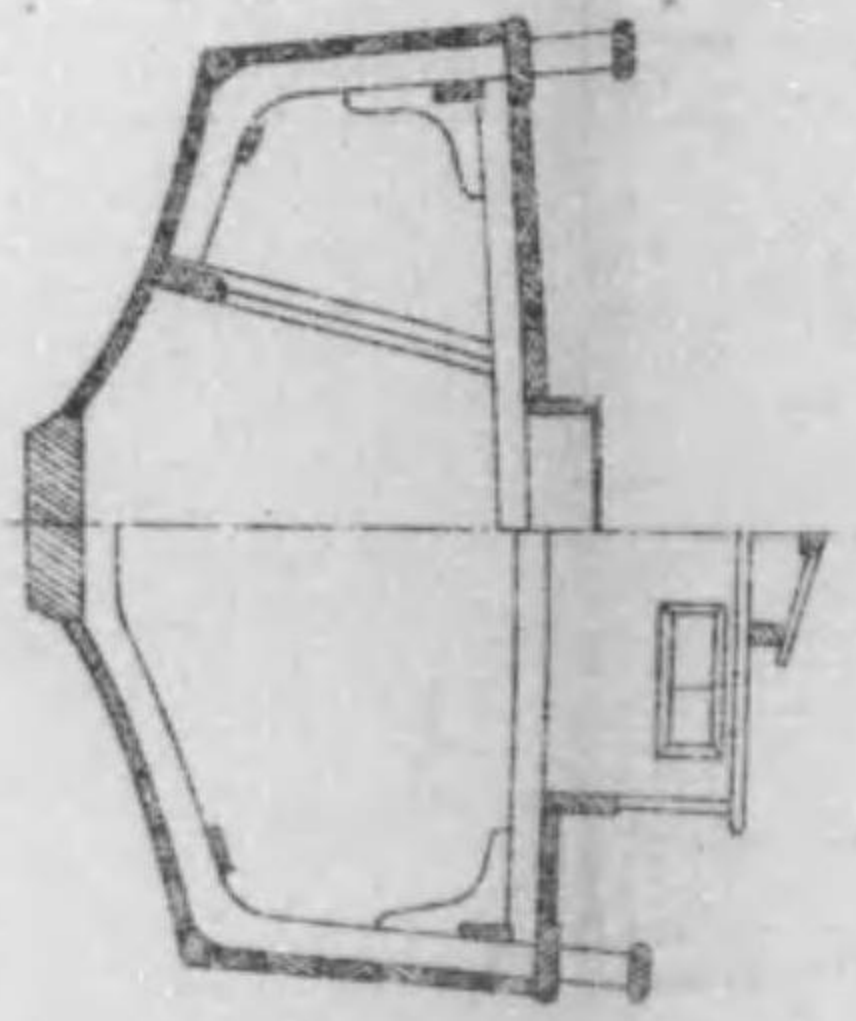
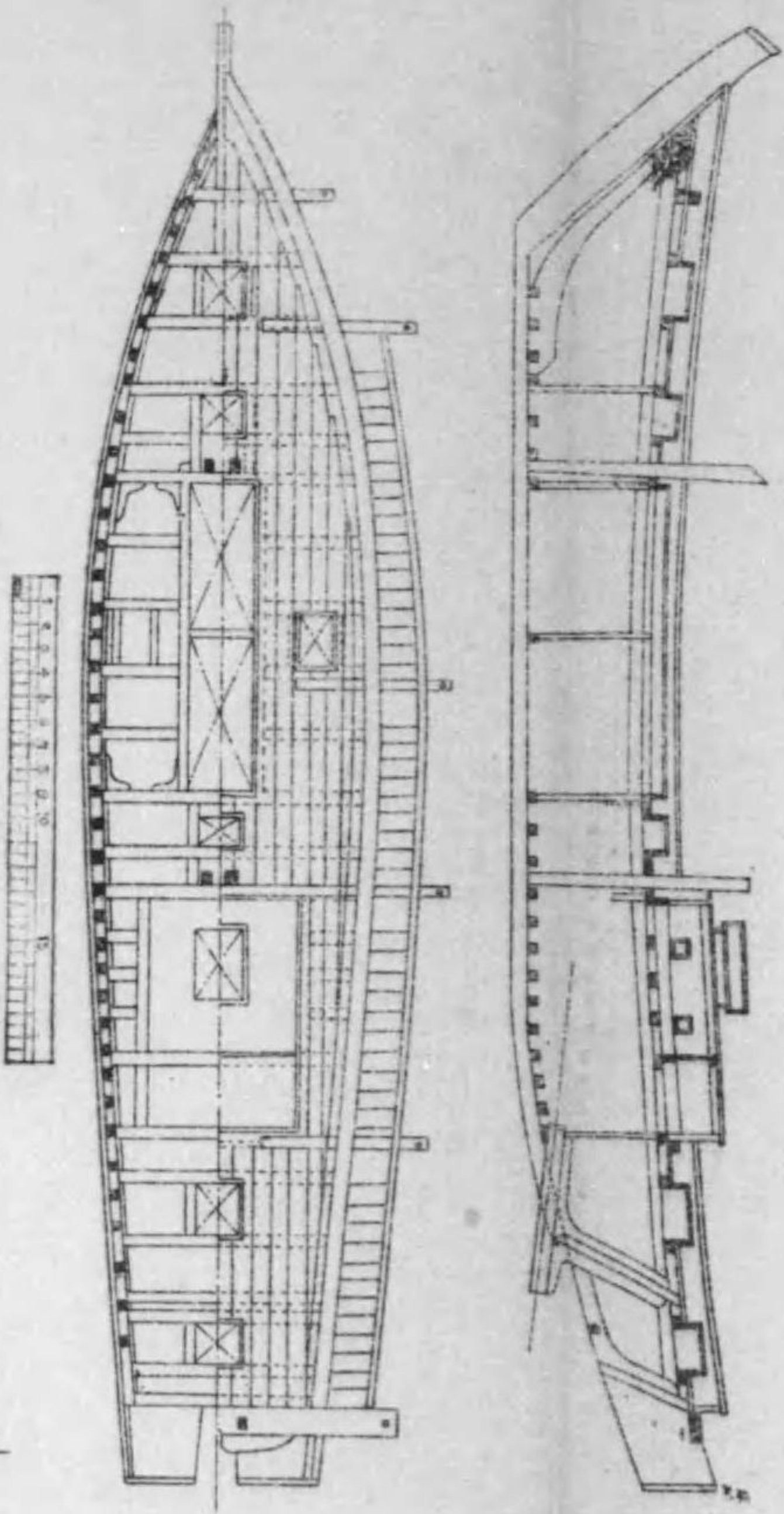
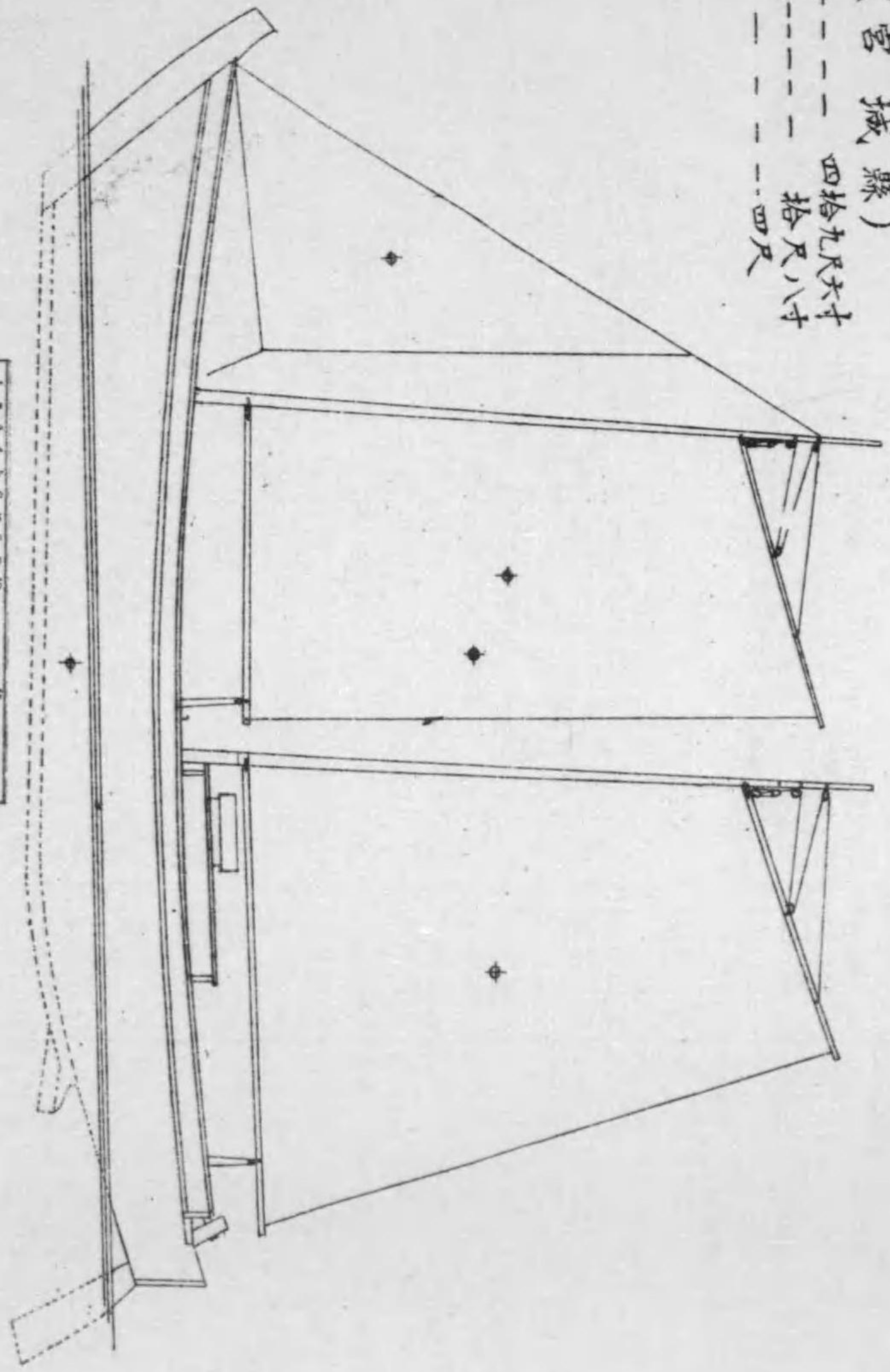



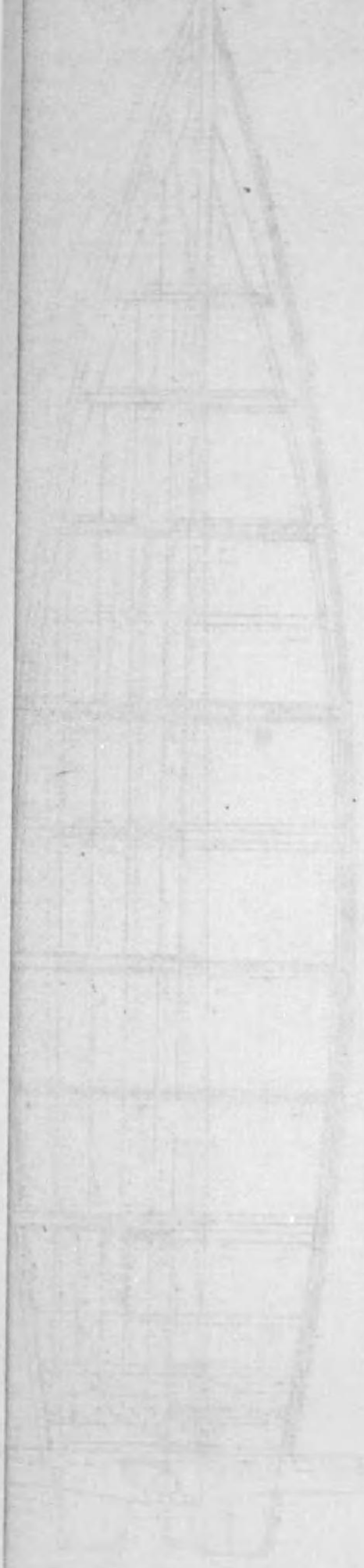

新漢輪船之天棚  
(船身部)  
構造

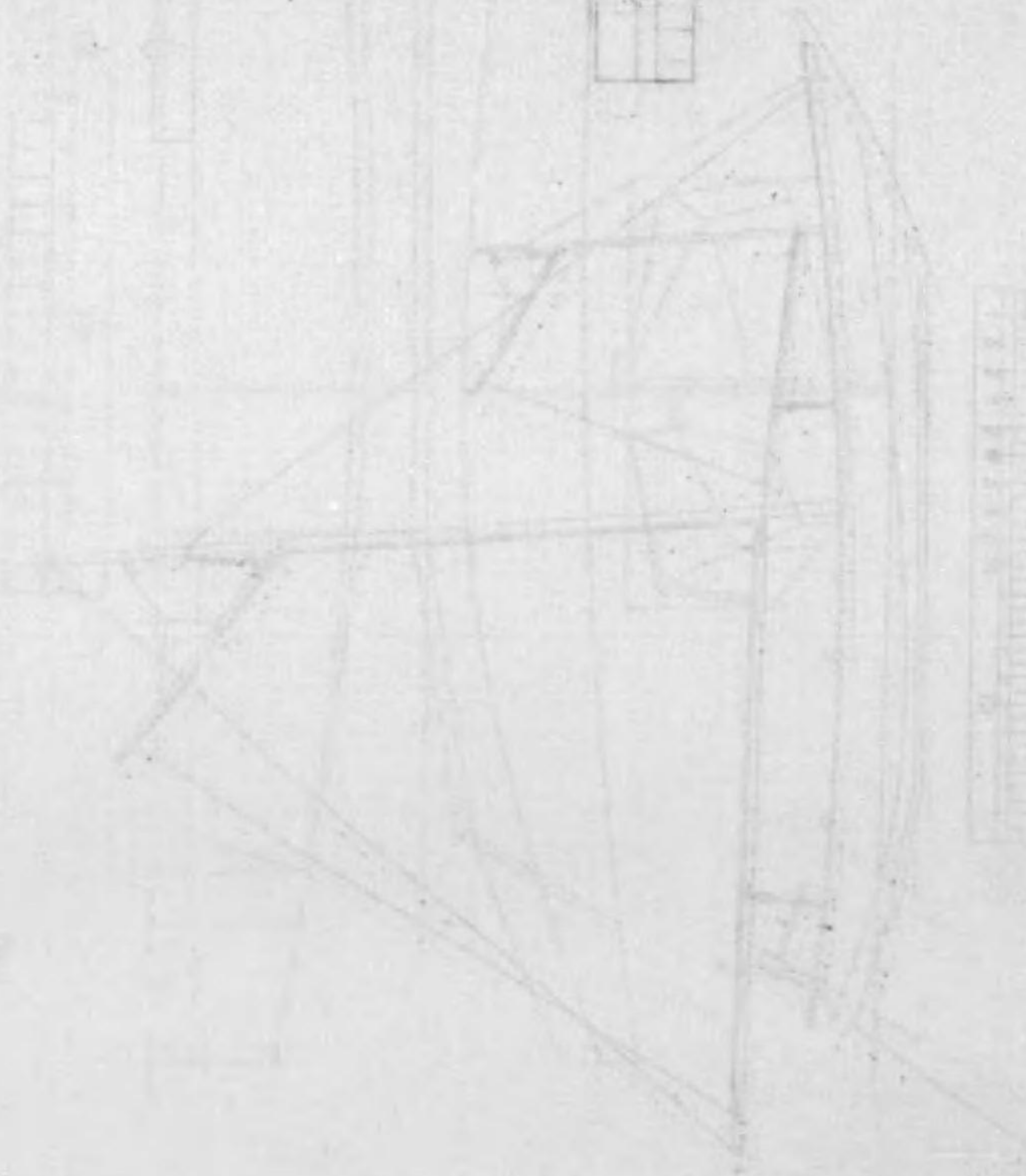

新漢輪船之天棚  
(船身部)  
構造





精流網漁船七尺型  
(岩手縣)  
長 三十三尺  
幅 七尺八寸  
深 二尺八寸

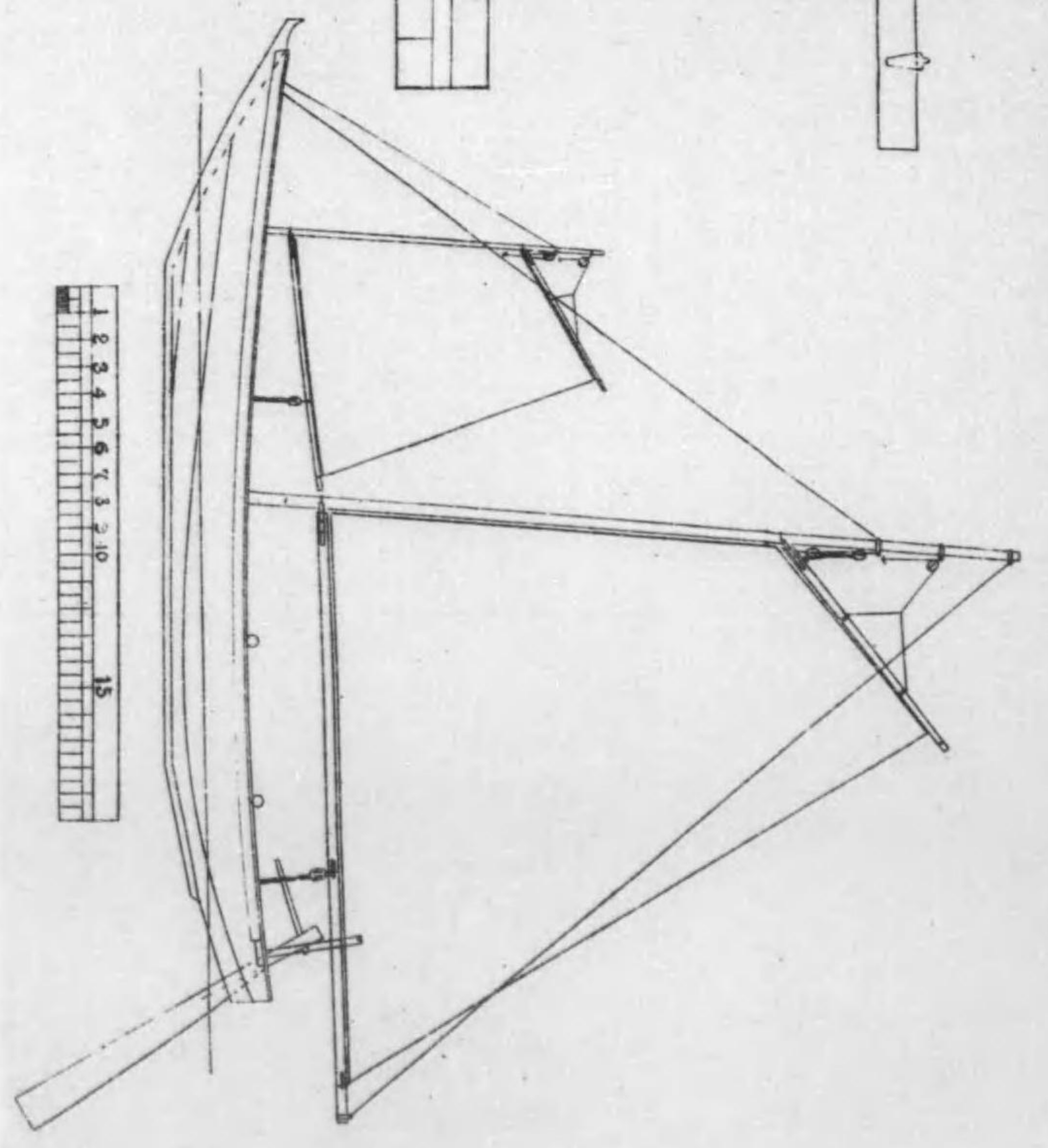
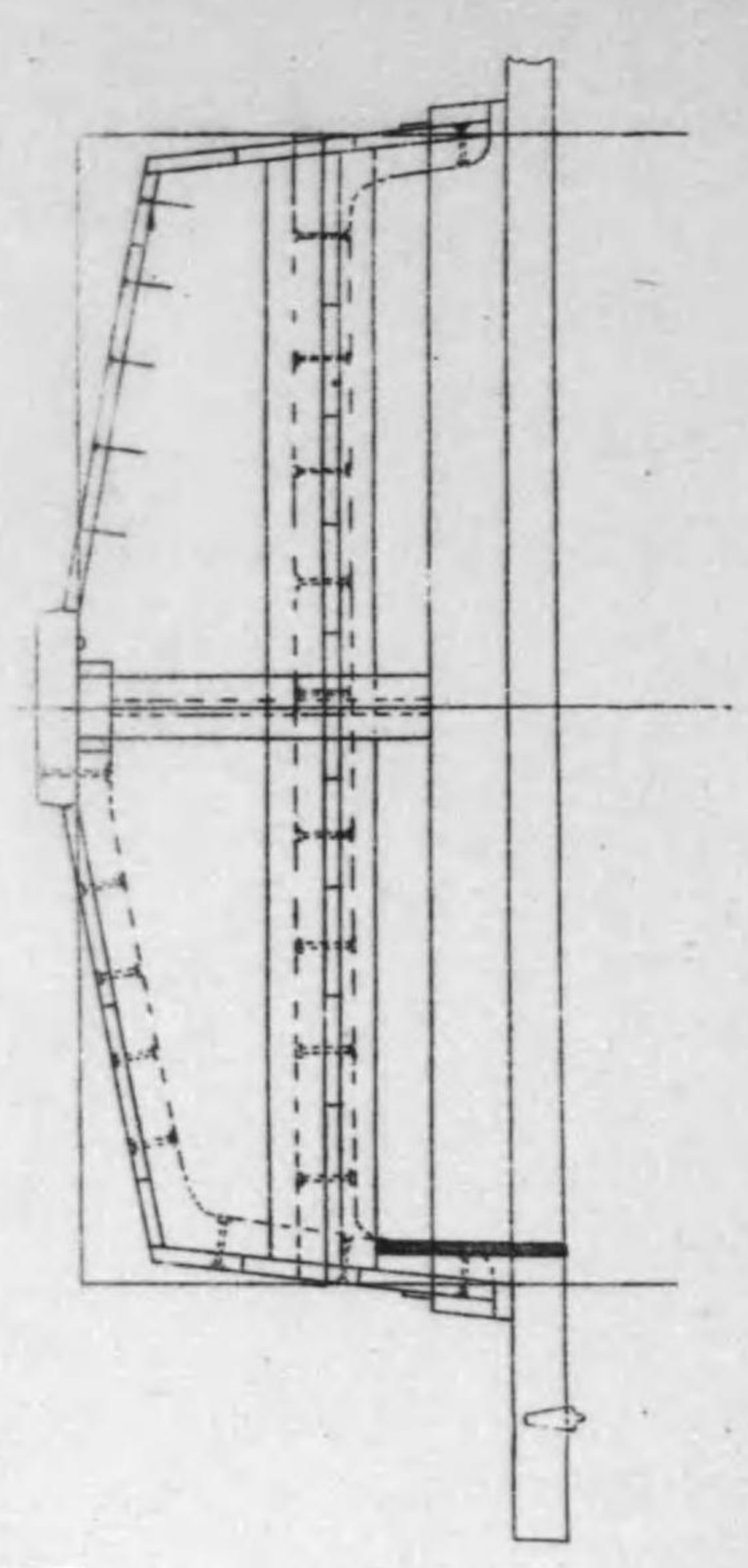
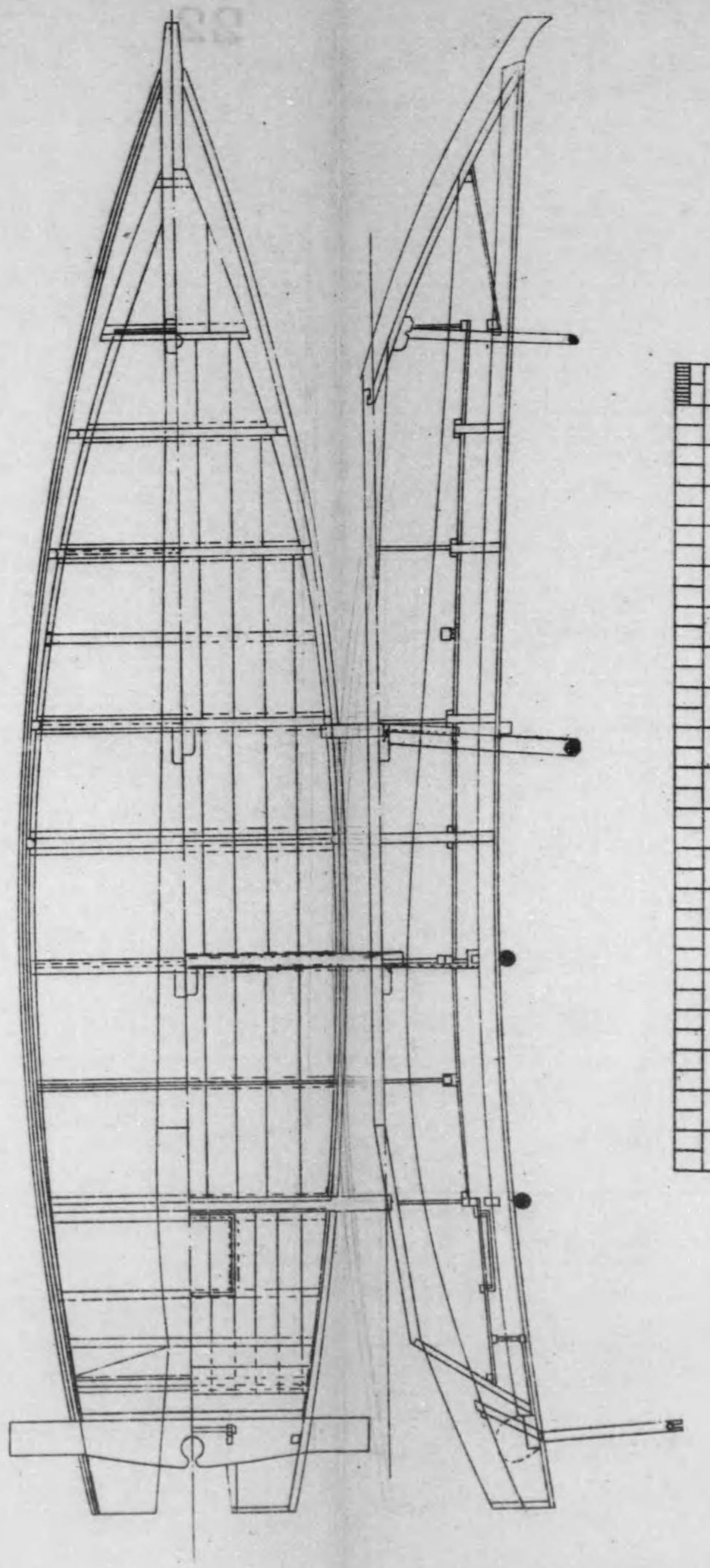
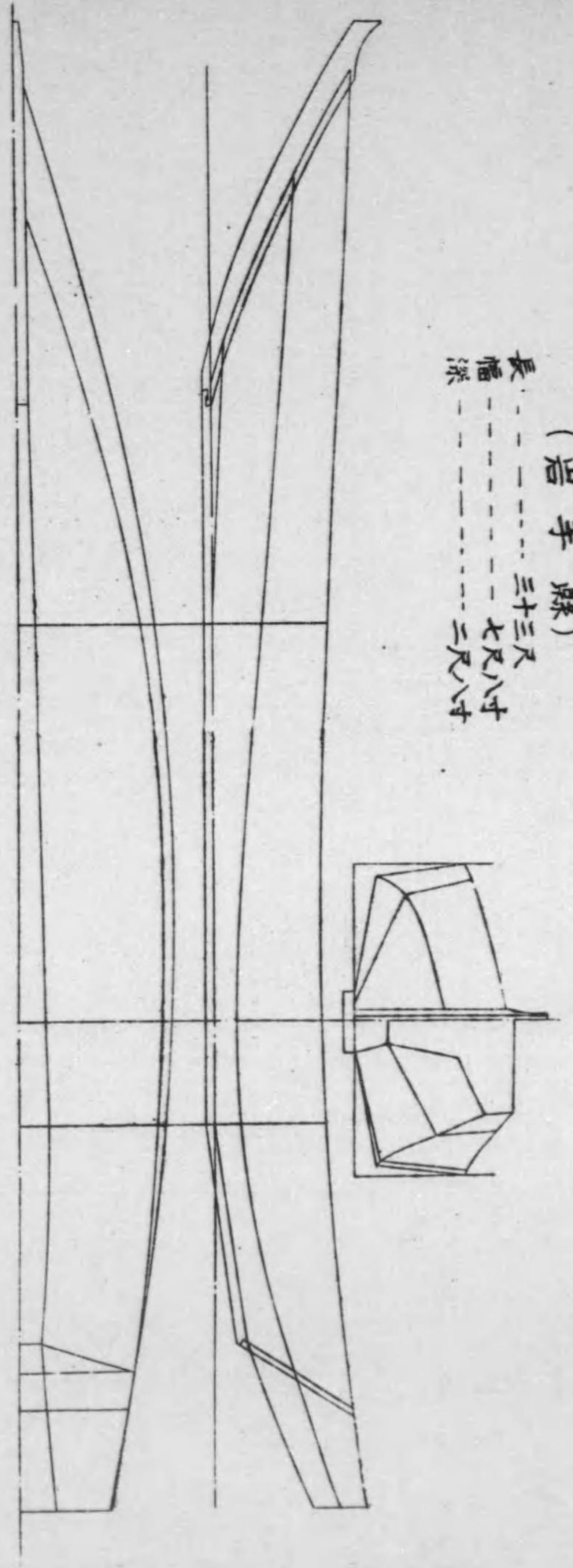



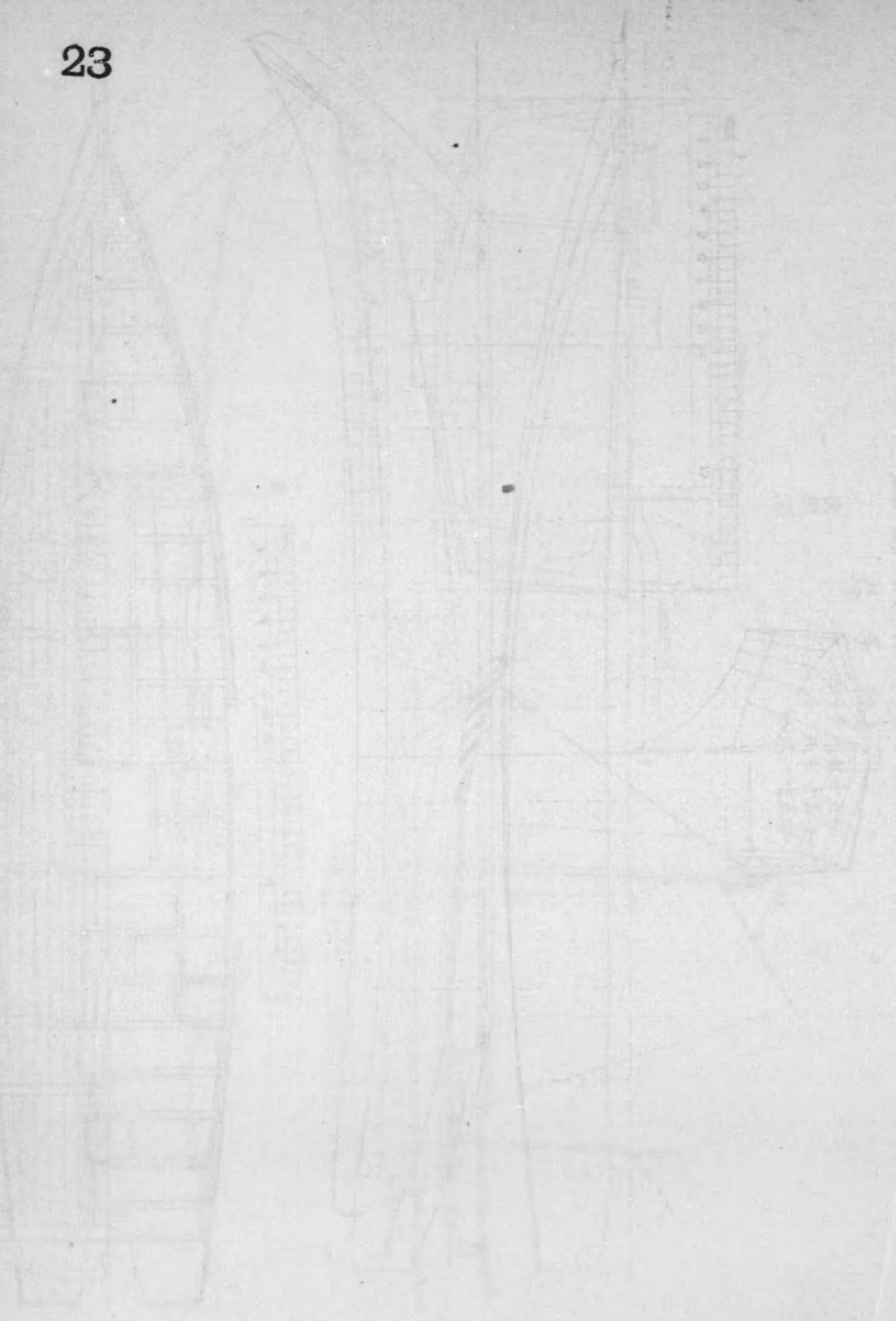

23

建築士 藤原 隆雄 氏  
 (藤原 隆雄)  
 建築士  
 建築士  
 建築士

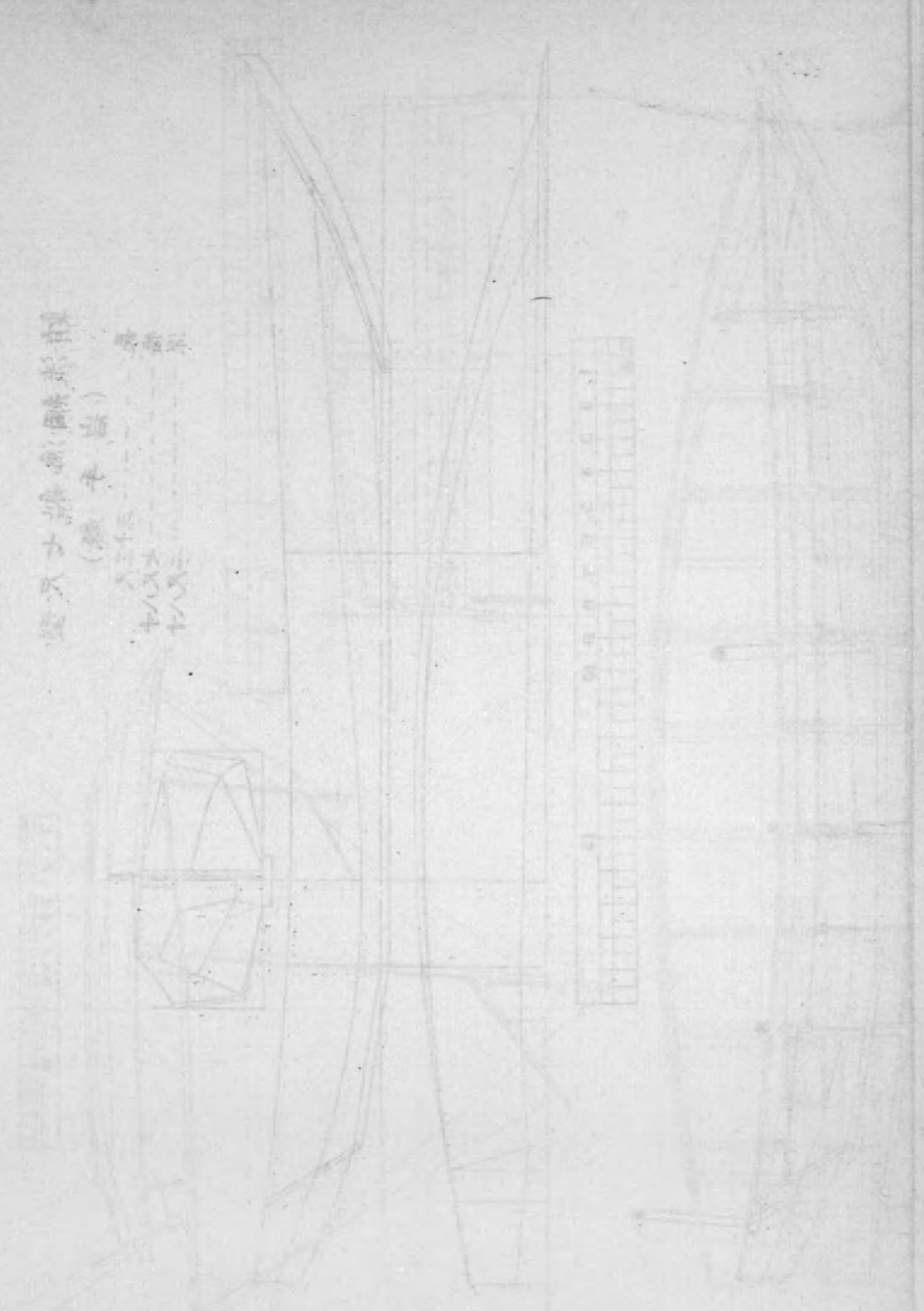



經釣漁船拾尺型

(岩手縣)

長 --- 四十六尺七寸五分  
 幅 --- 十尺七寸五分  
 深 --- 四尺一寸五分

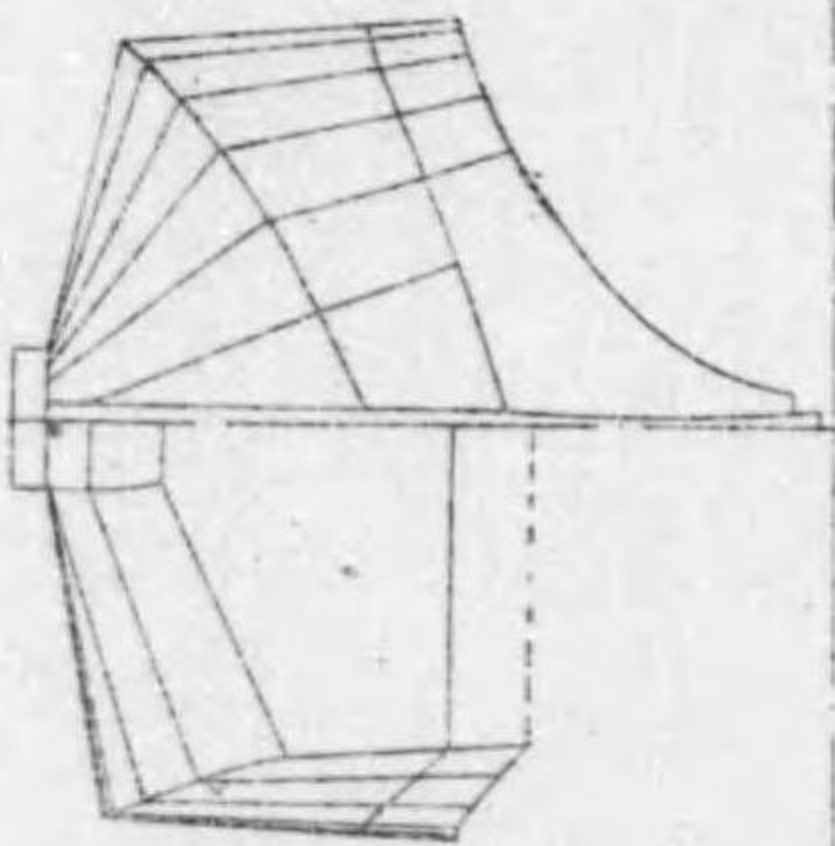
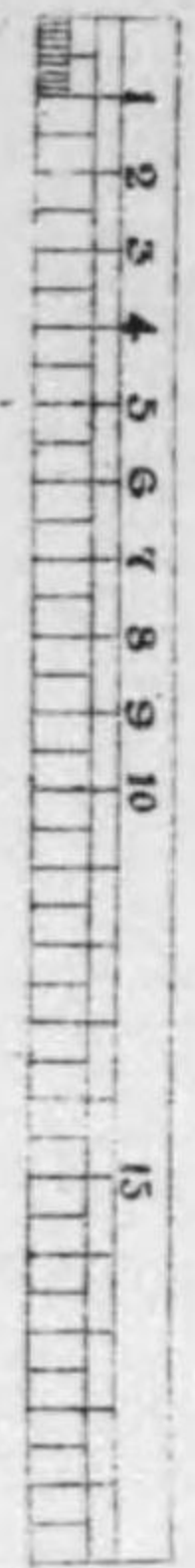
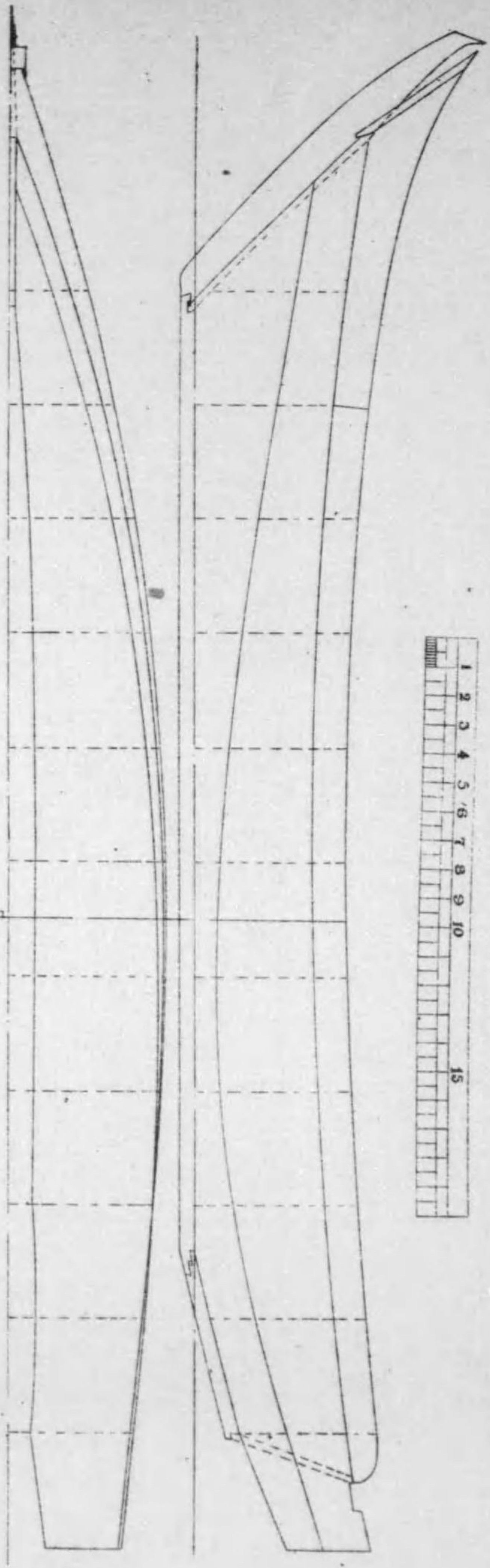
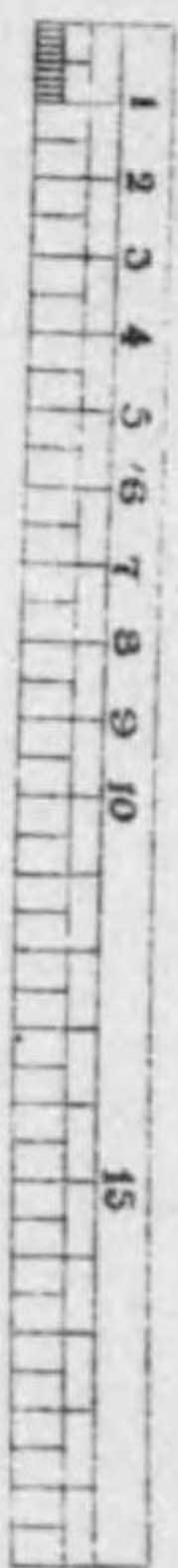
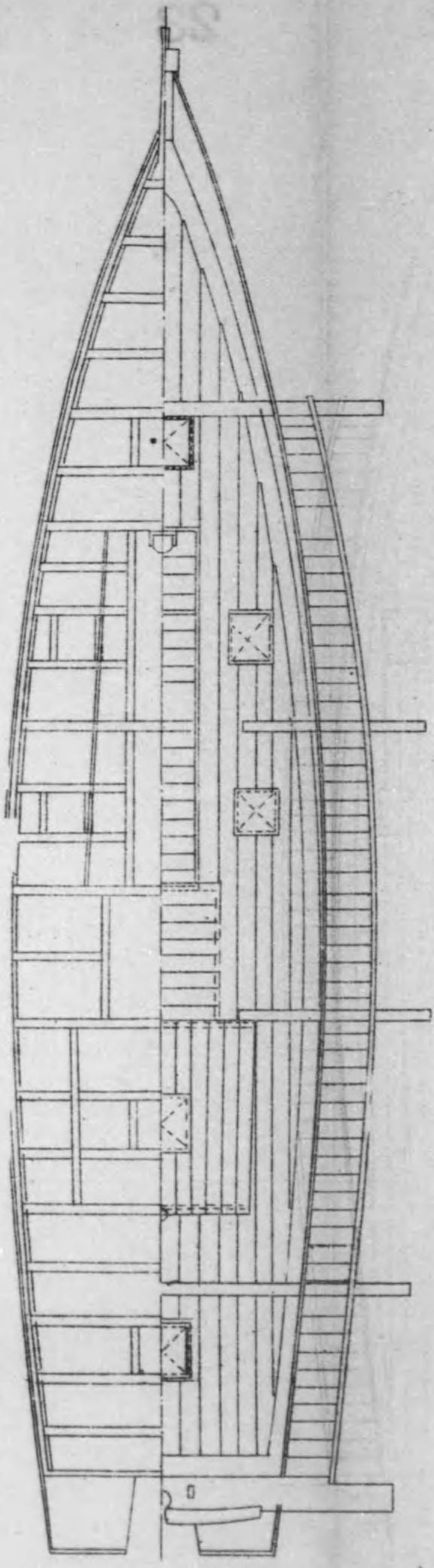
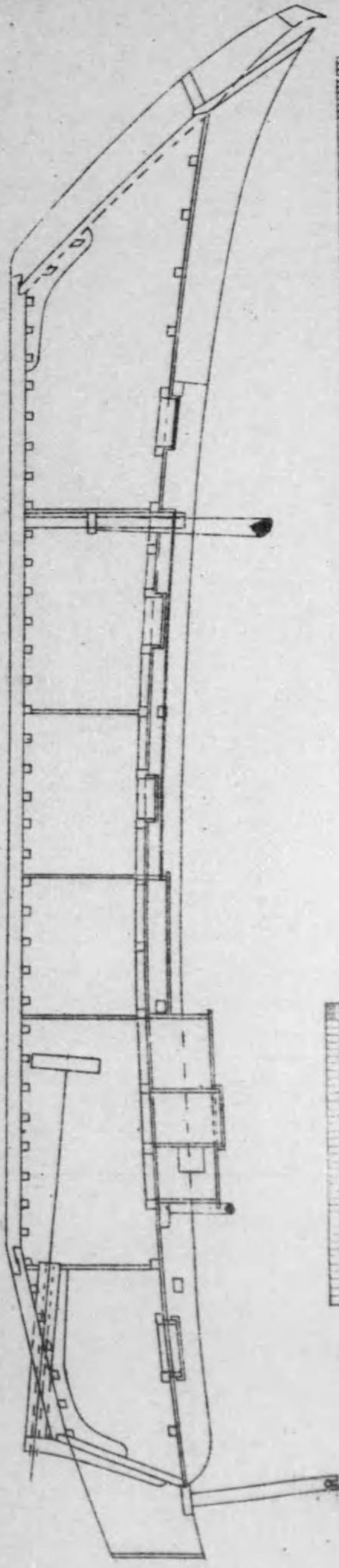
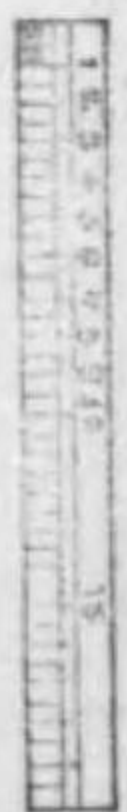
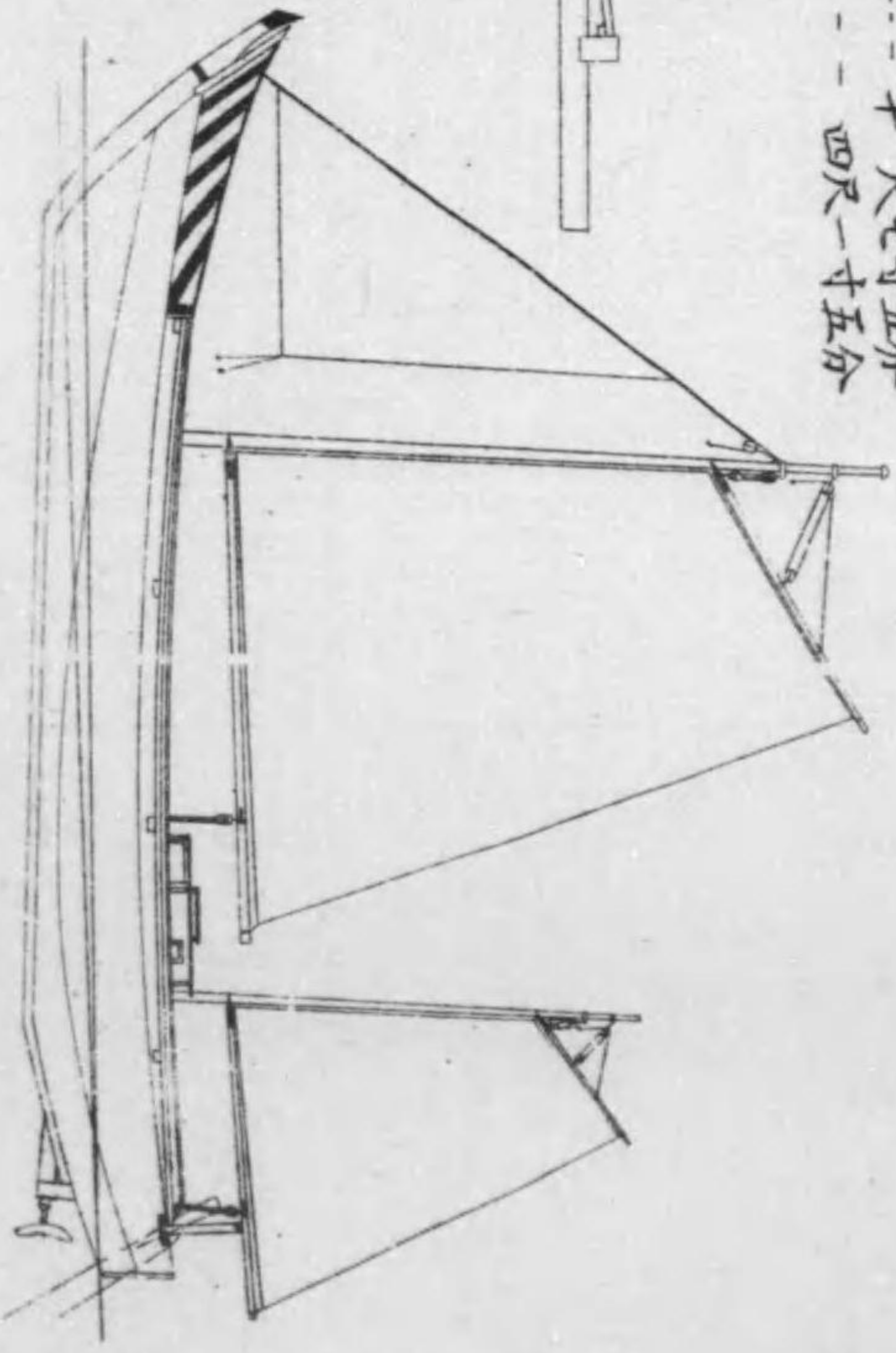
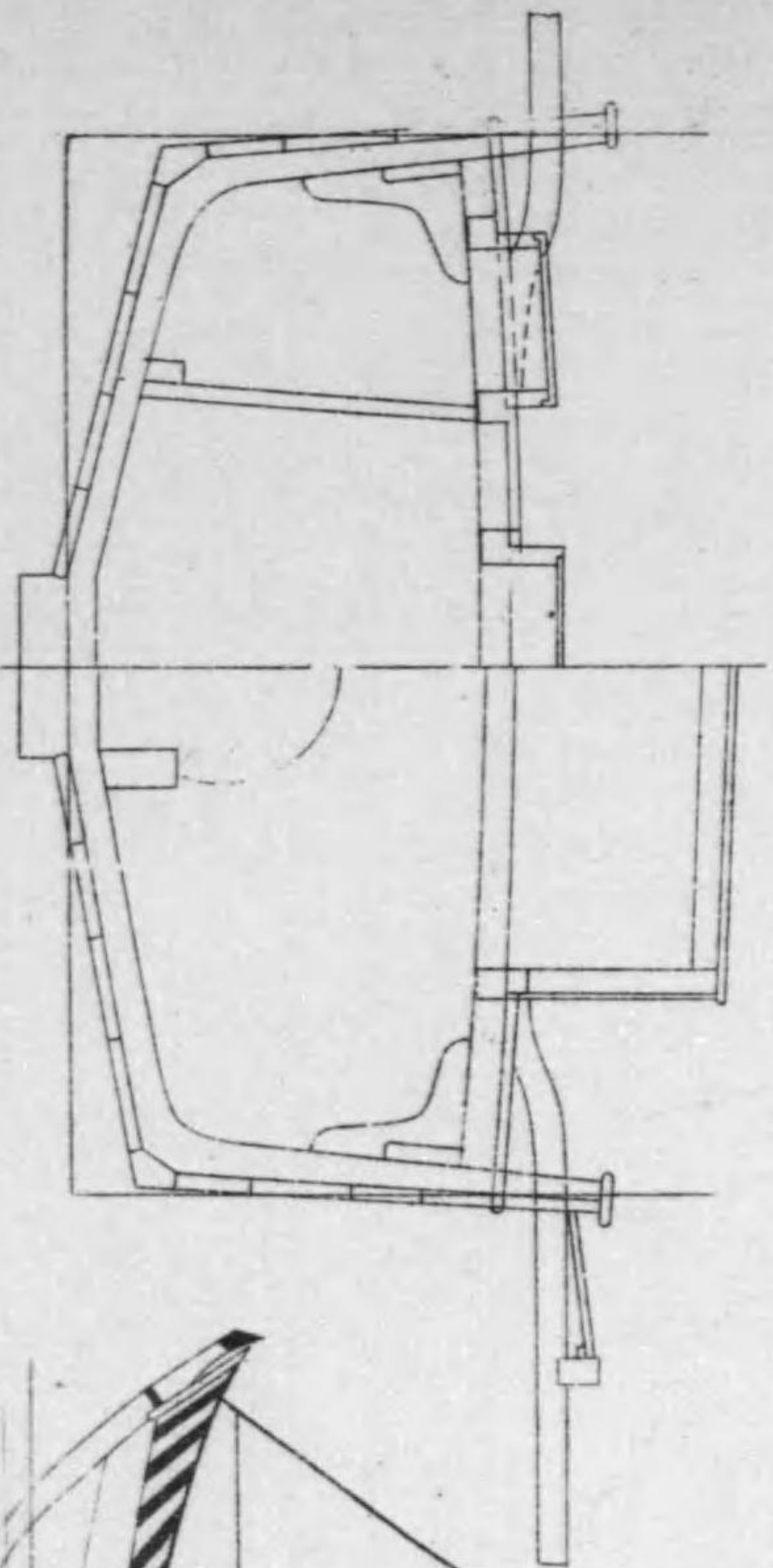



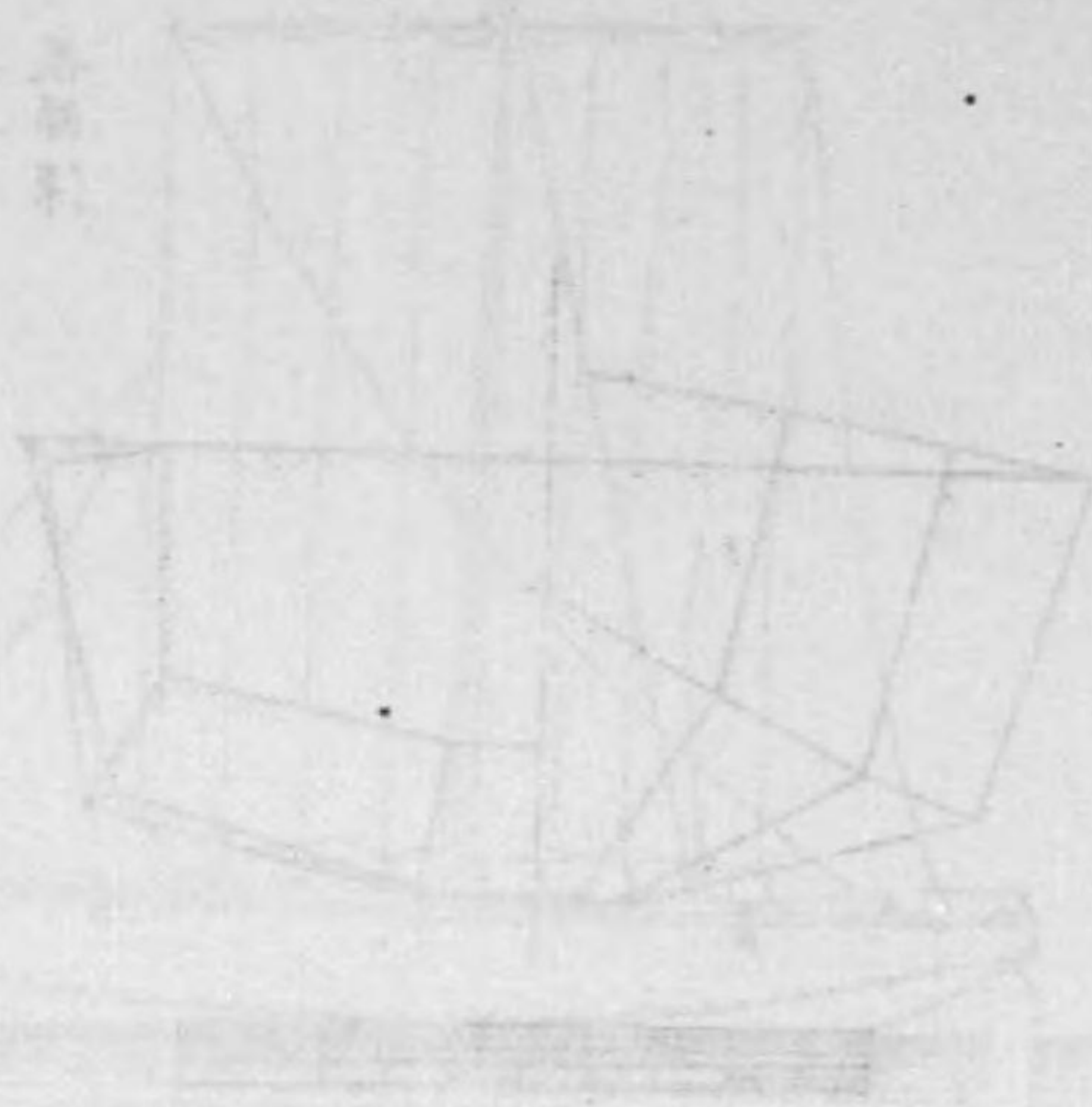

圖乃林語... (Faint vertical text, likely a title or description of the sketches)

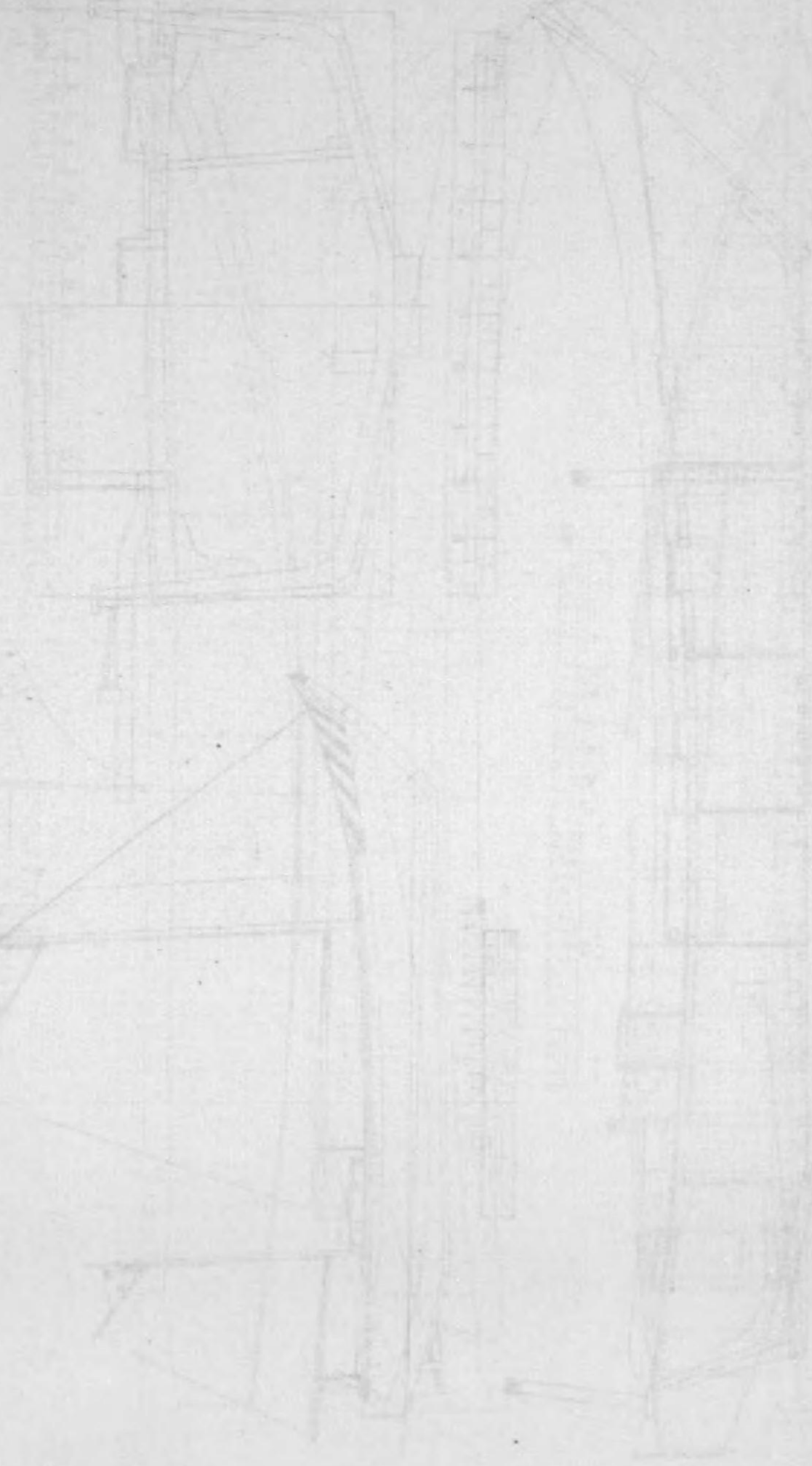



# 大繩漁船七尺型 (青森縣)

長-----三十八尺  
 幅-----七尺五寸  
 深-----三尺一寸

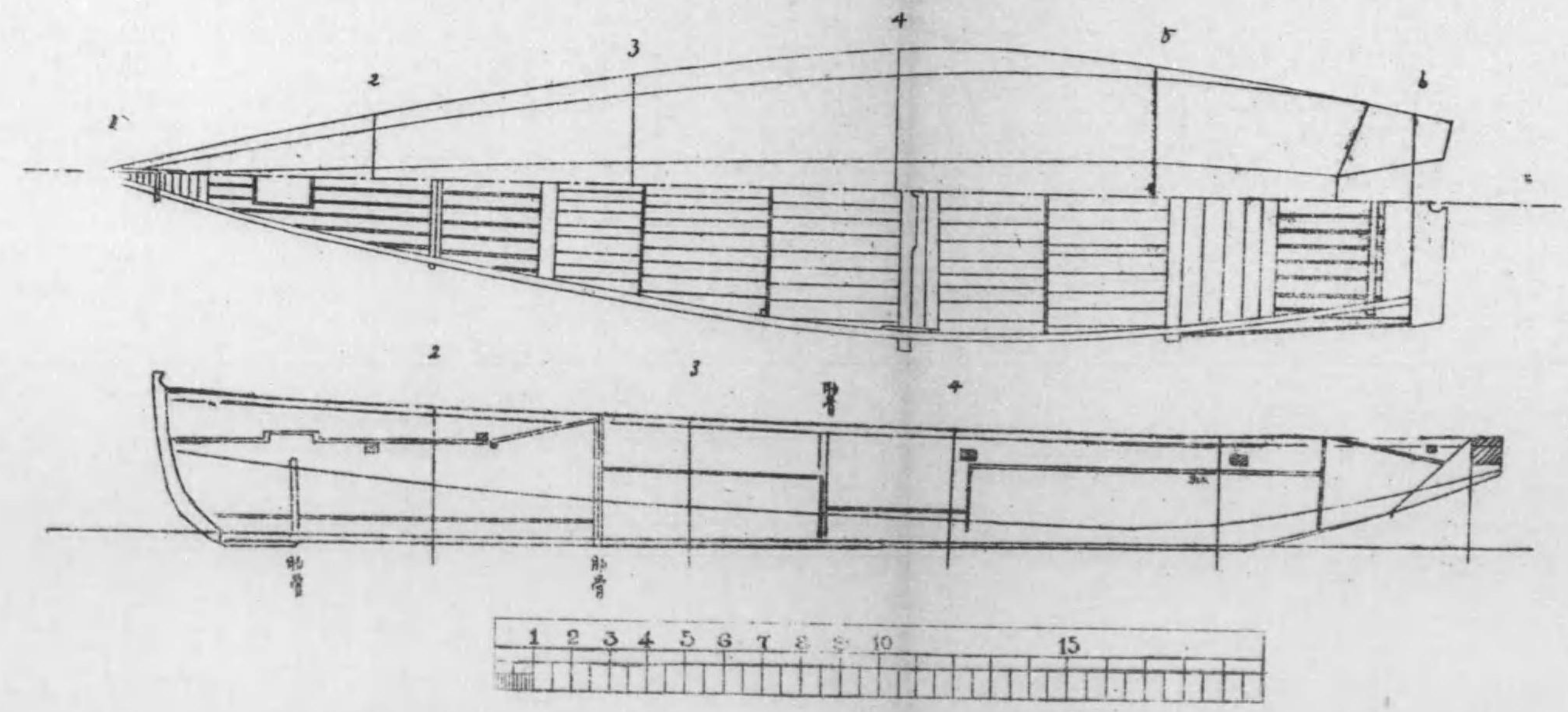
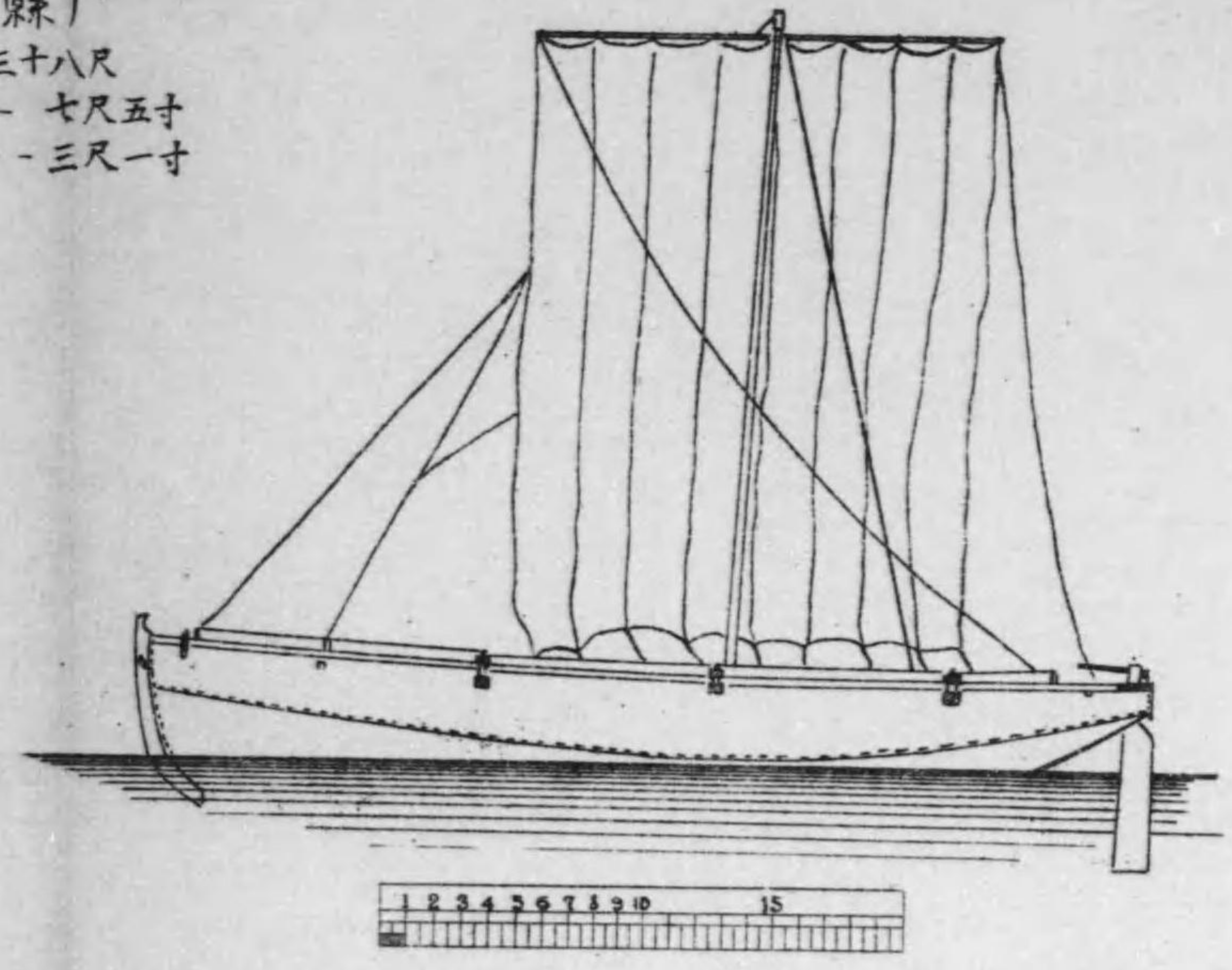
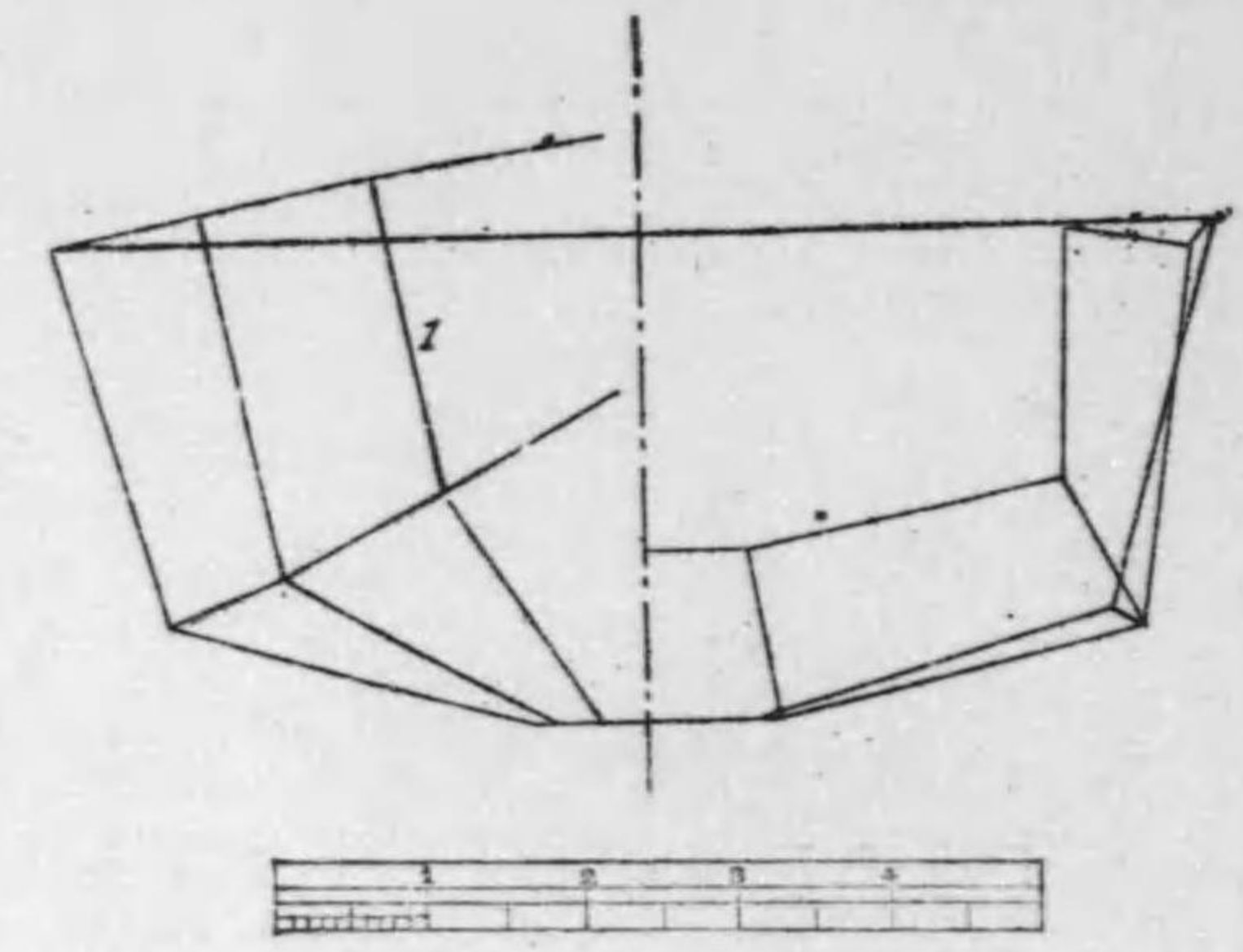



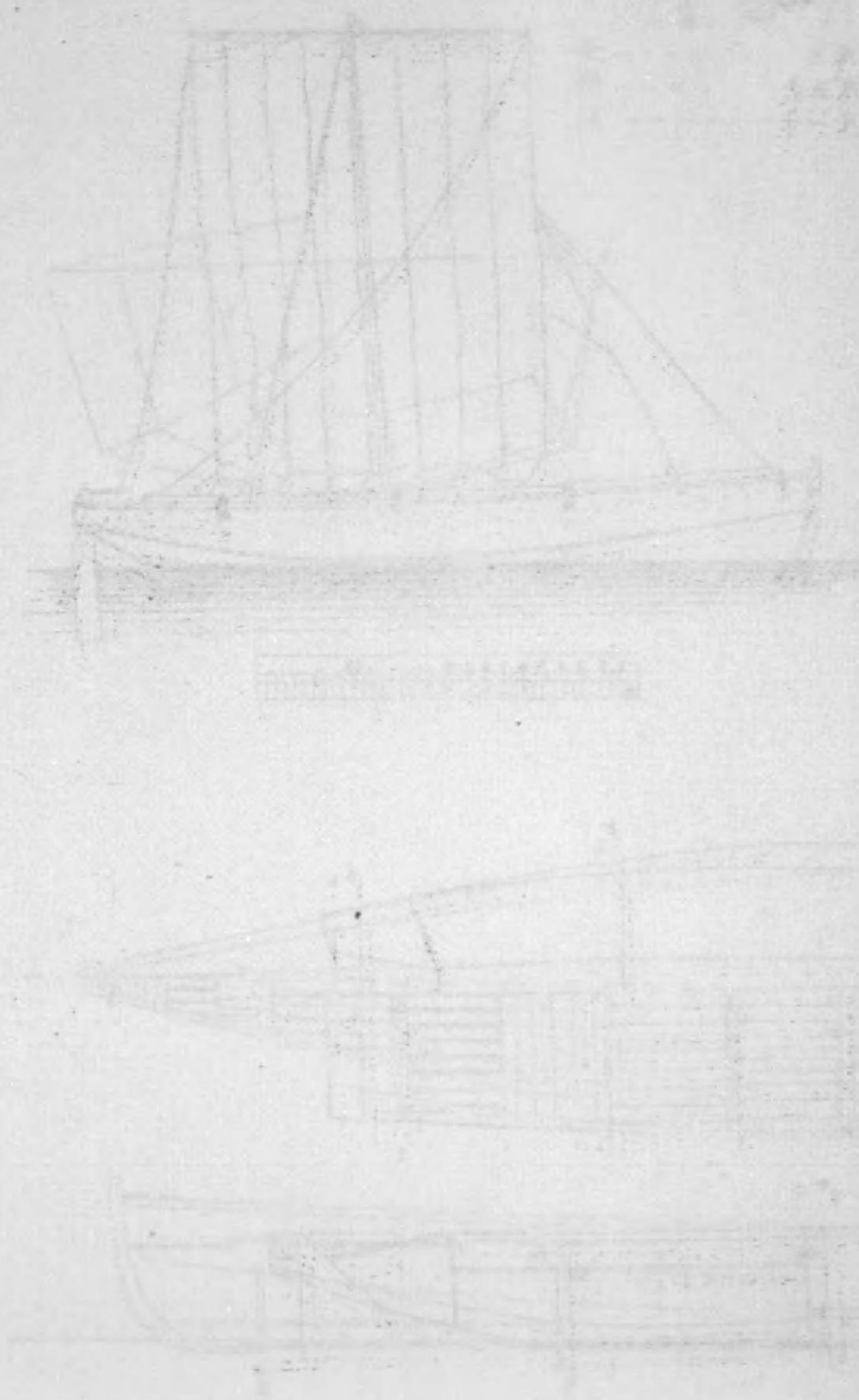
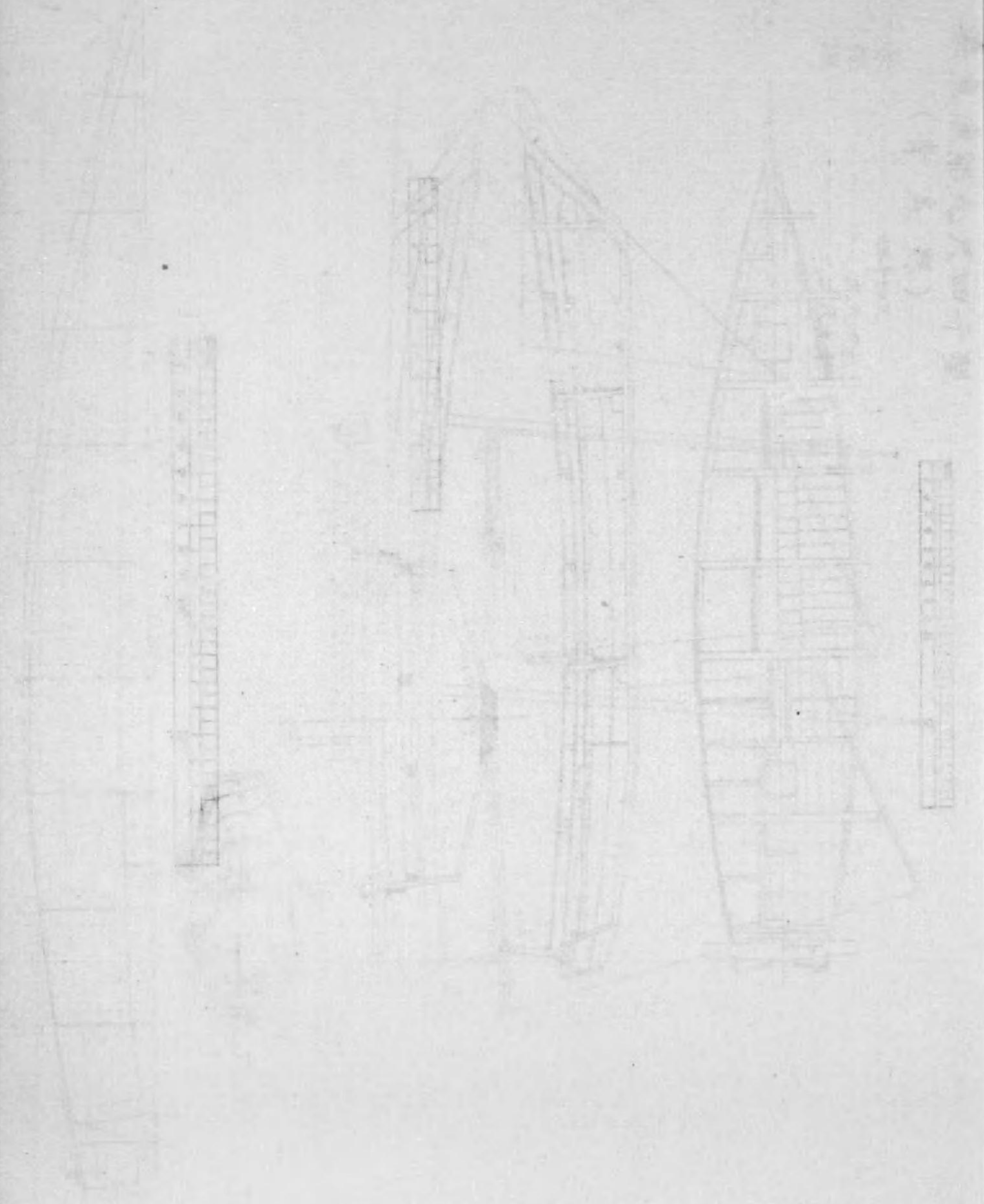



茶魚船九尺四寸型

(青森縣)

長-----四十四尺  
 幅-----九尺四寸  
 深-----二尺九寸

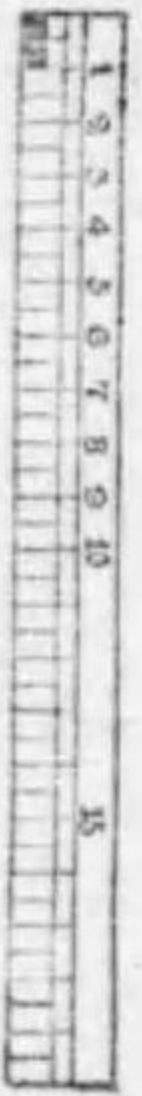
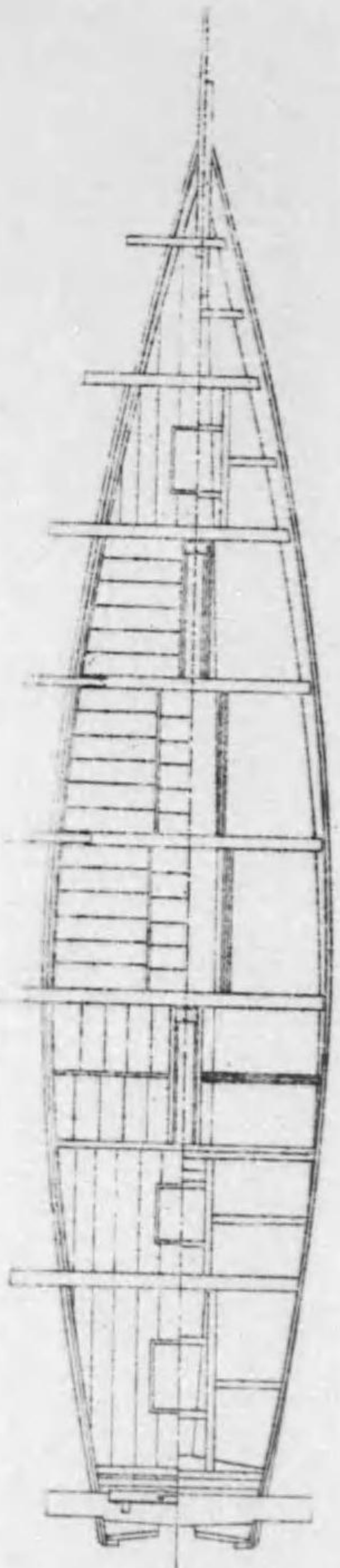
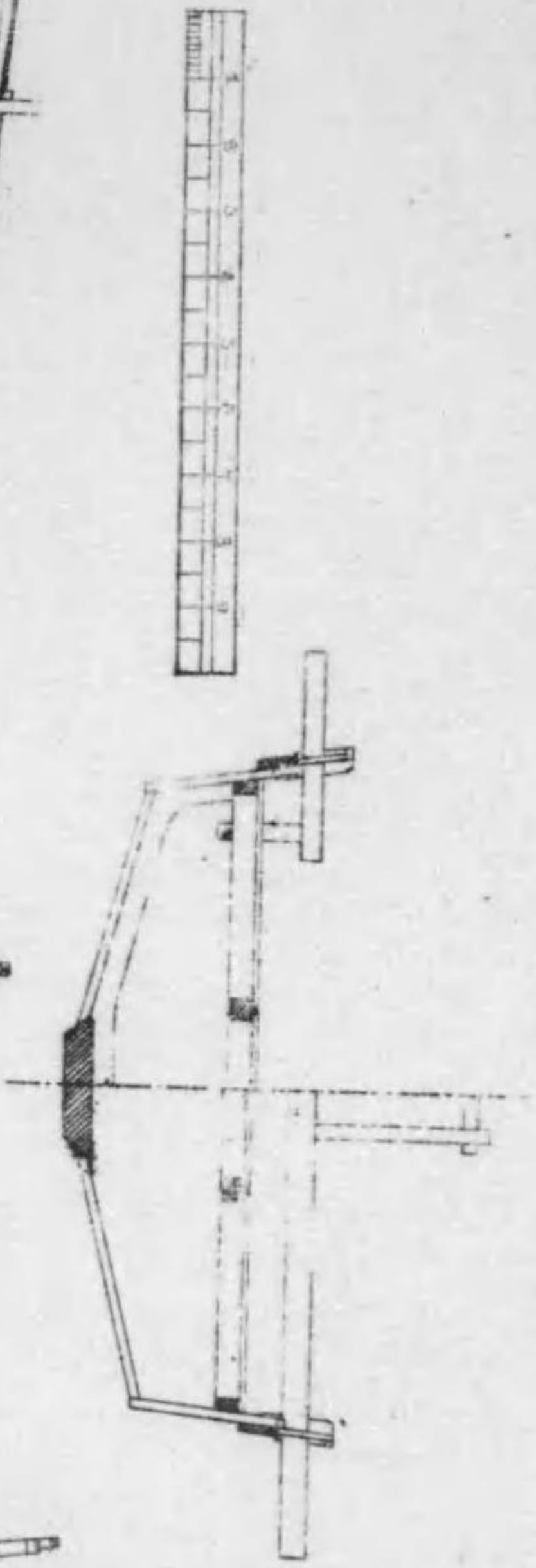
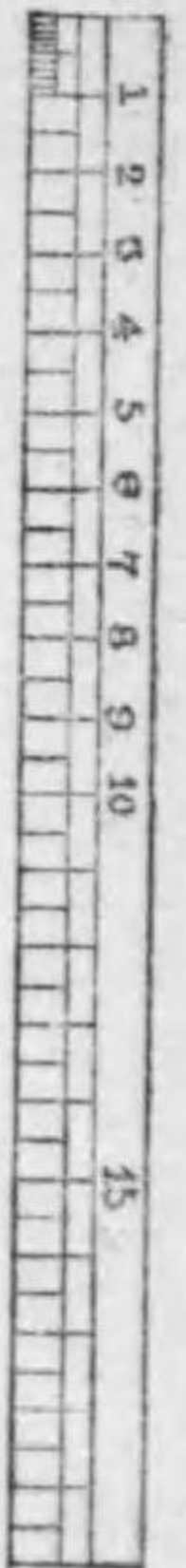
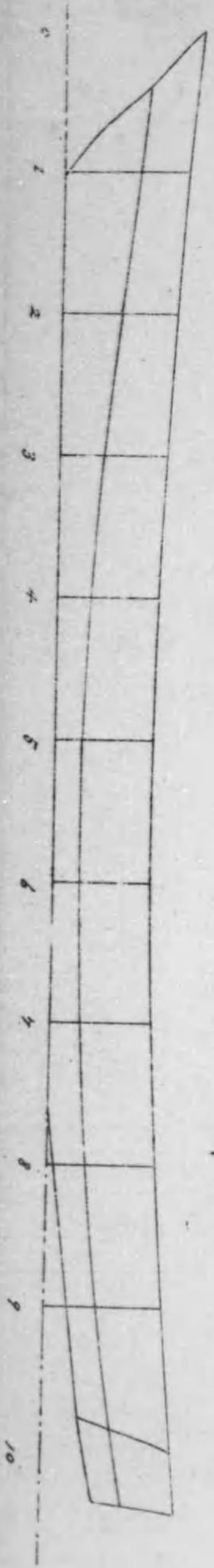
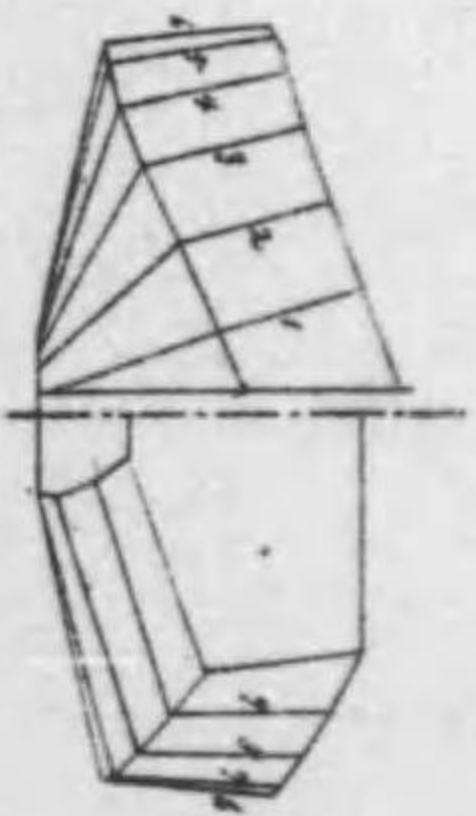
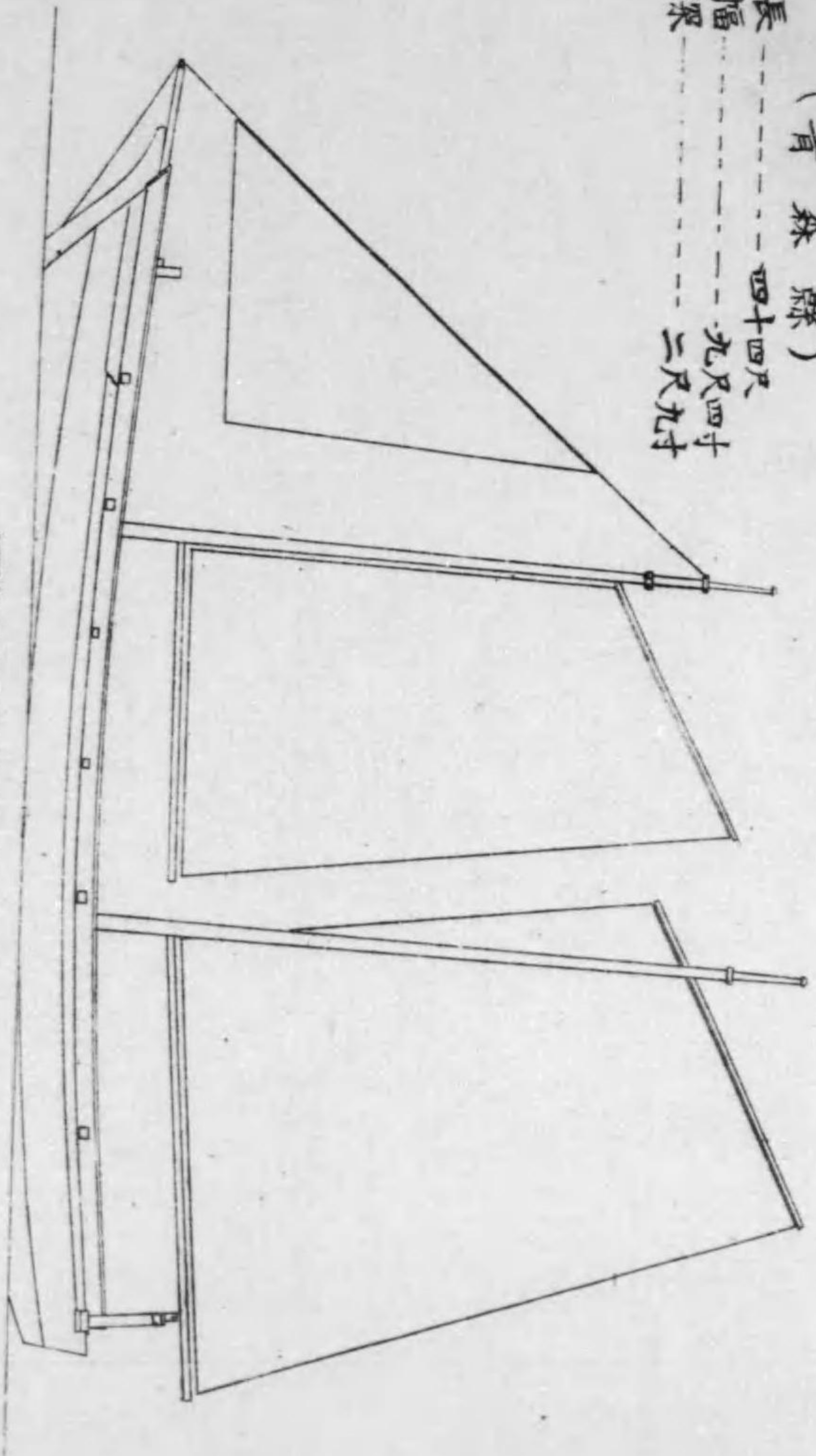



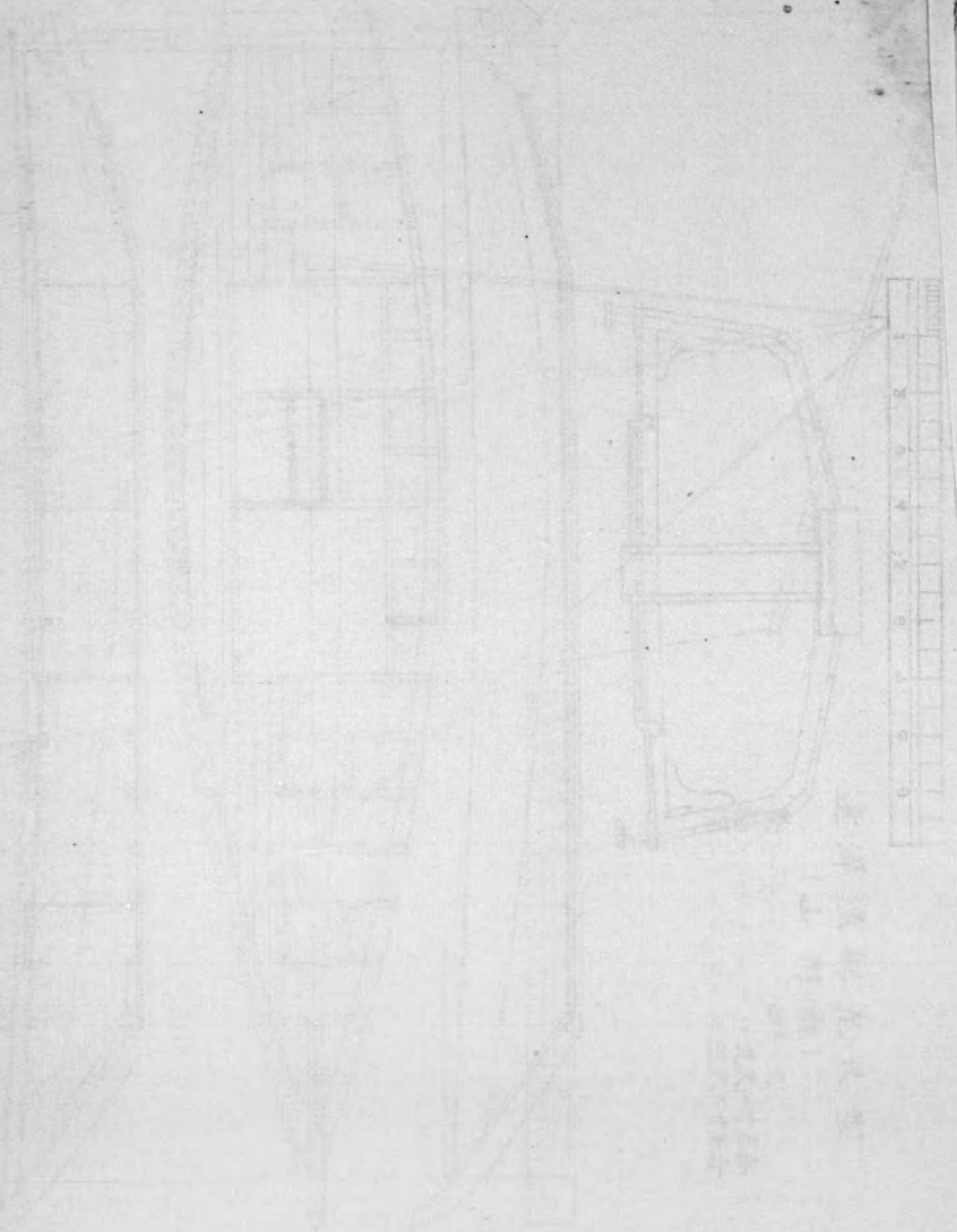

第十四次會議紀錄  
 (續前頁)  
 第四  
 第五  
 第六

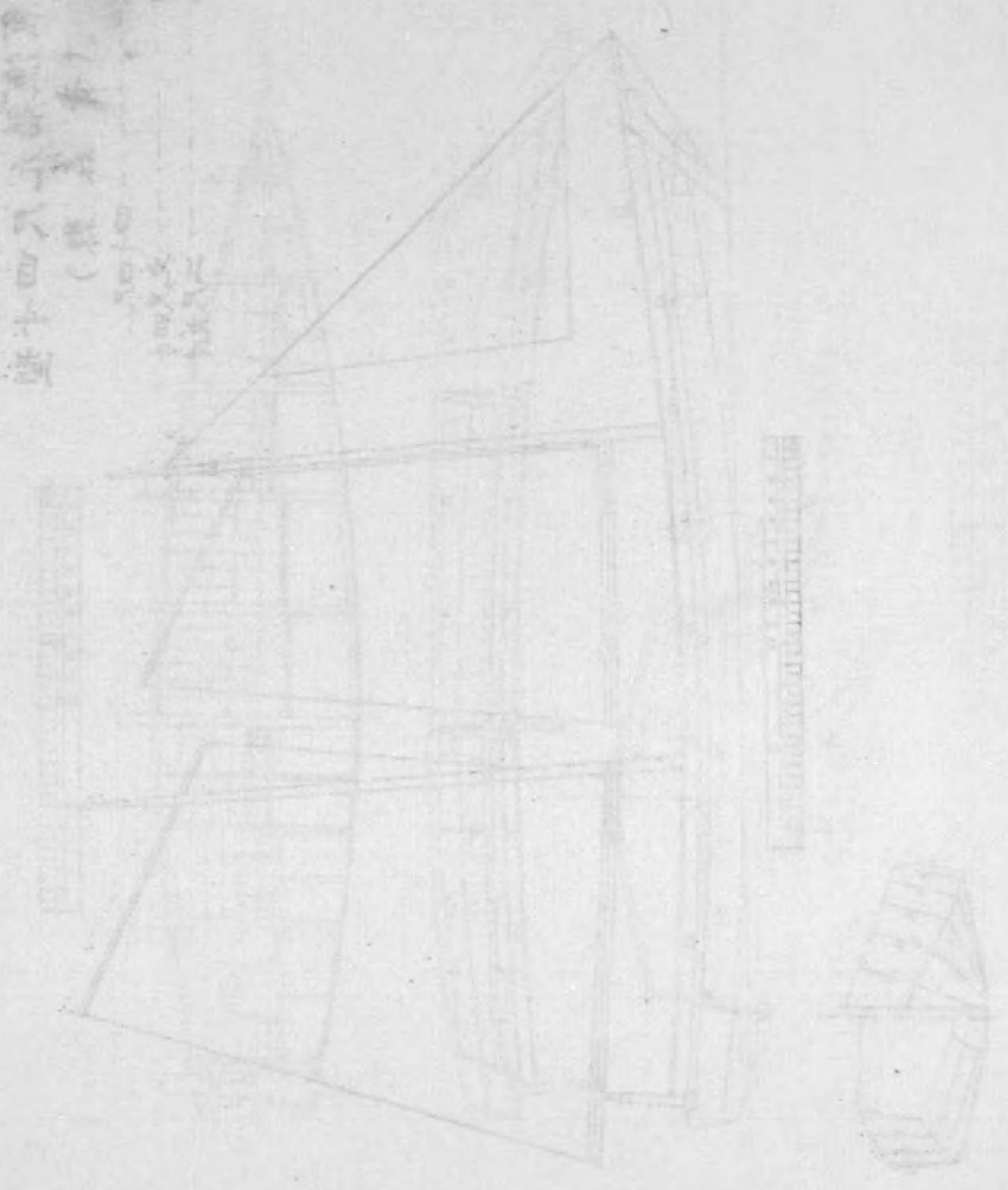



遠洋漁船九尺型  
 (山形縣)  
 長幅深  
 四十一尺  
 九尺一寸五分  
 三尺一寸五分

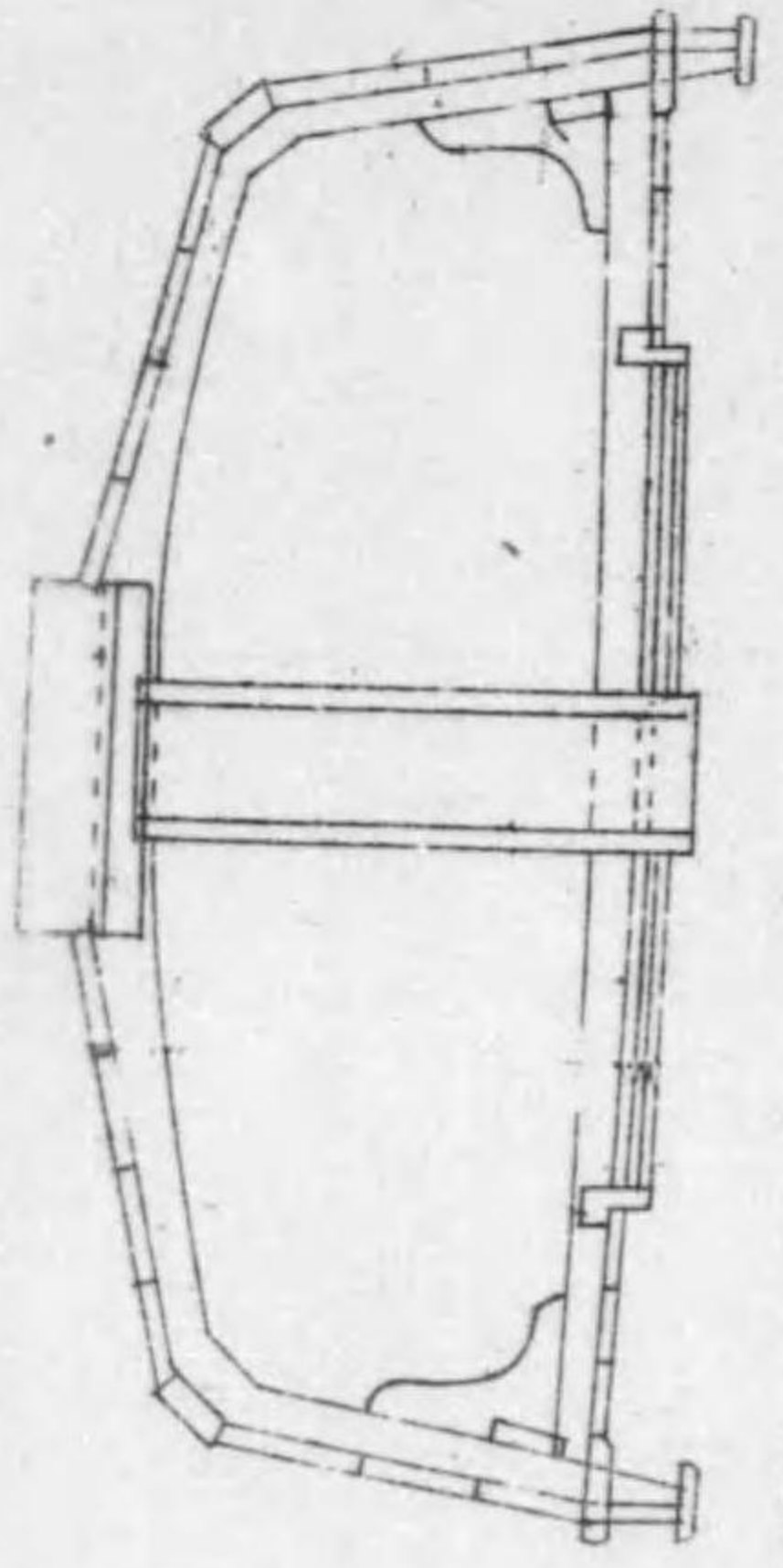
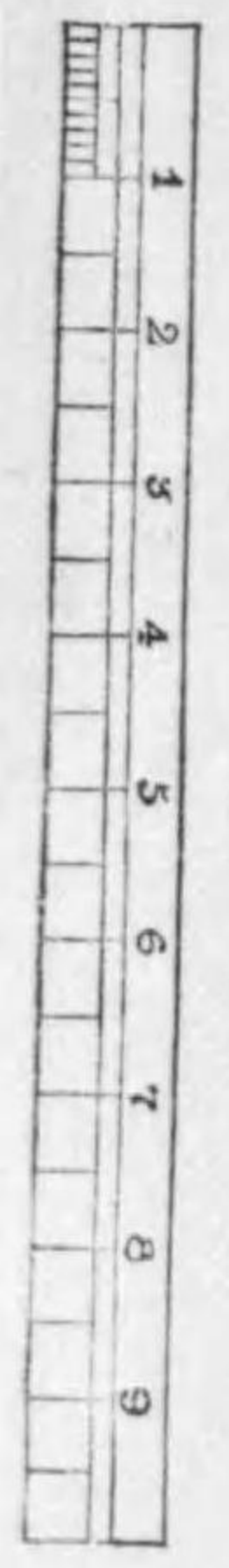
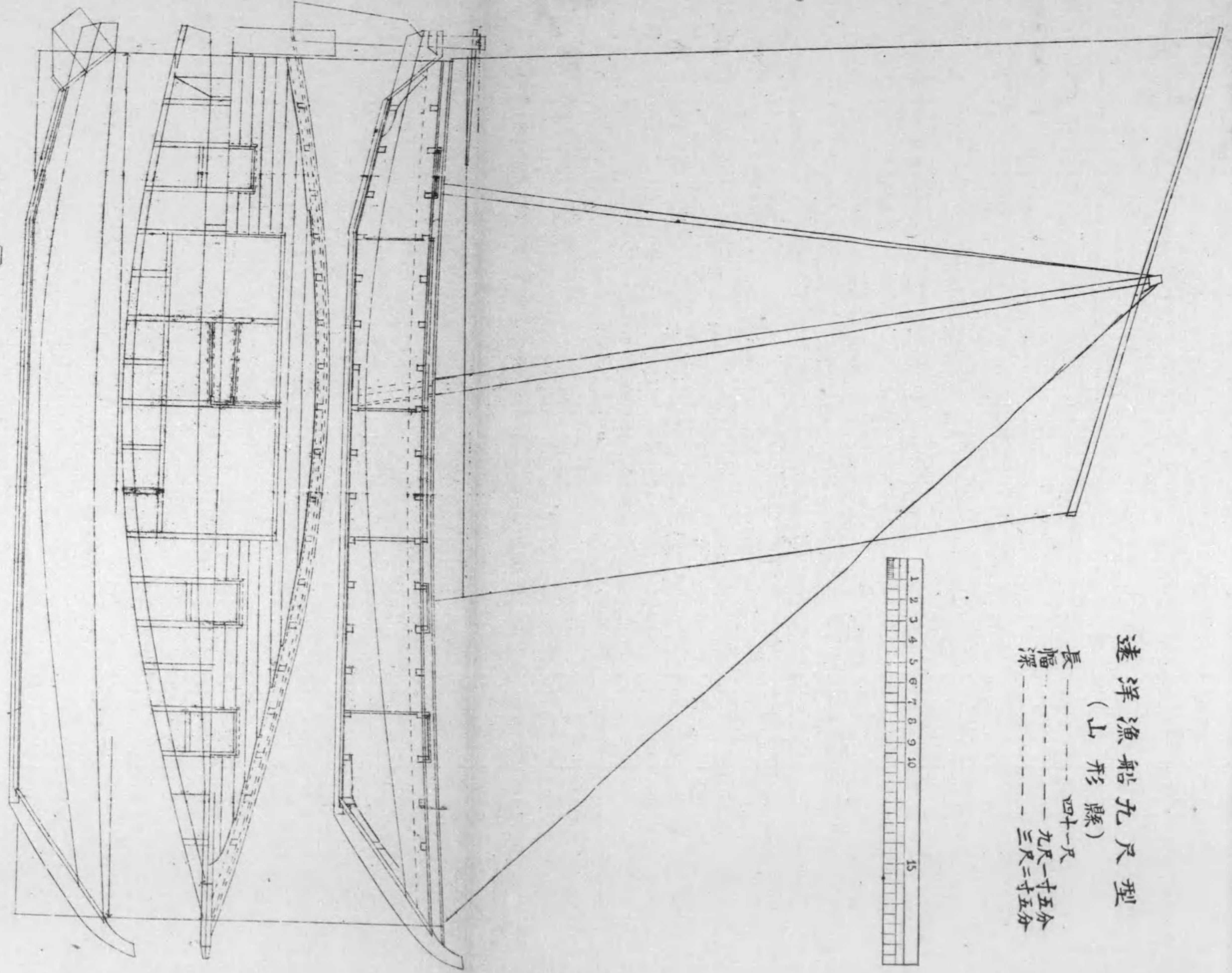
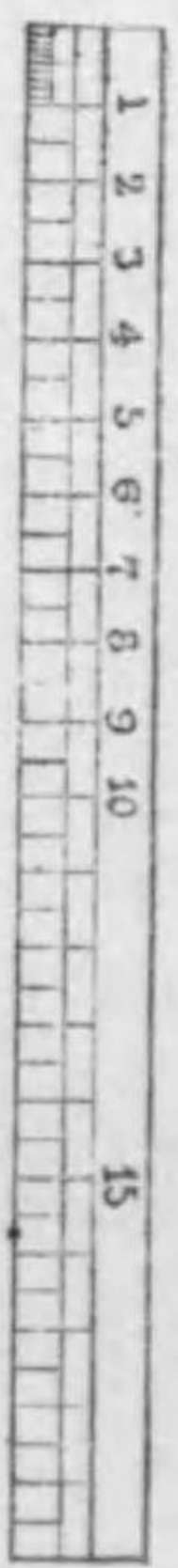



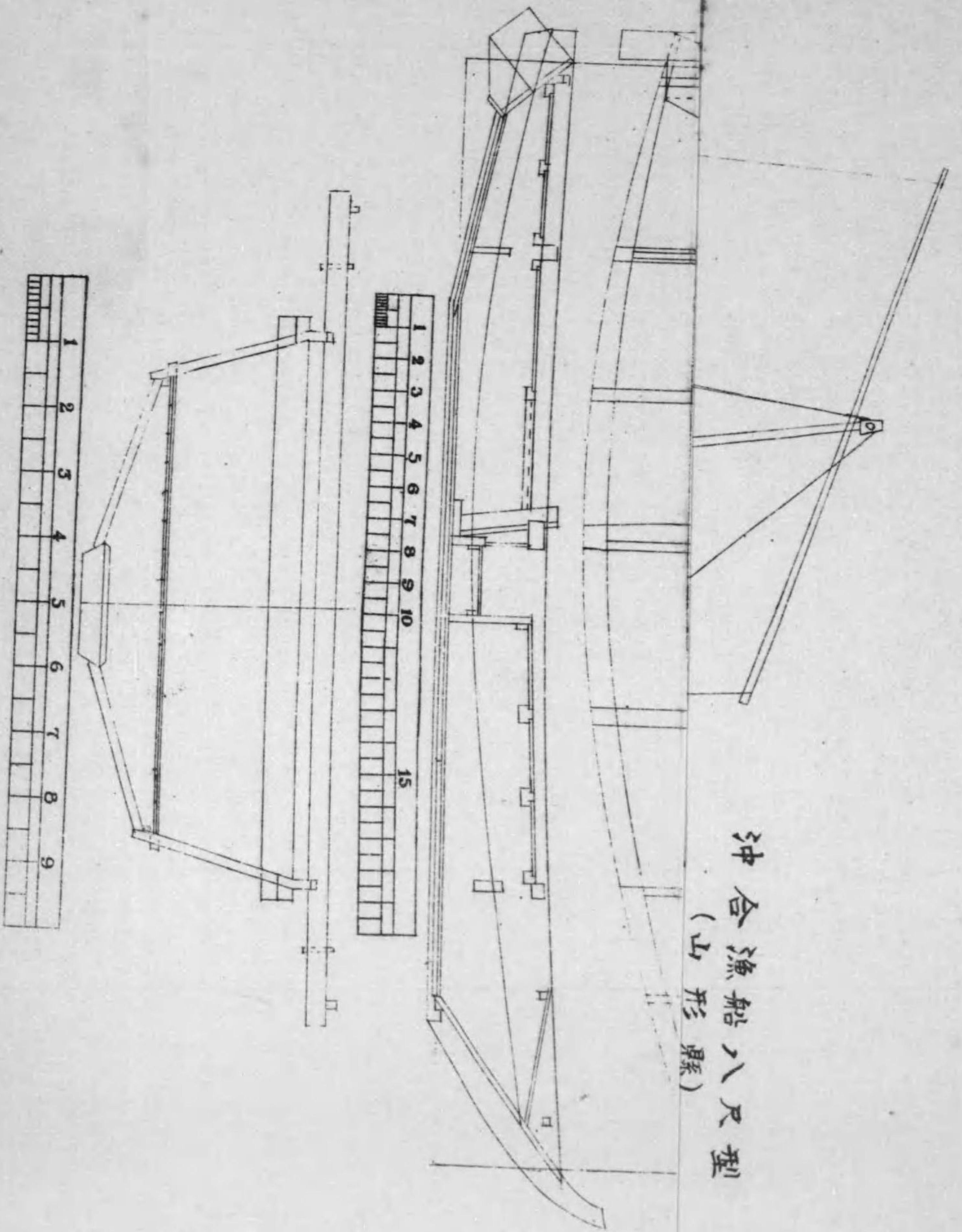

沖合漁船八尺型  
(山形縣)

沖合漁船八尺型  
(山形縣)



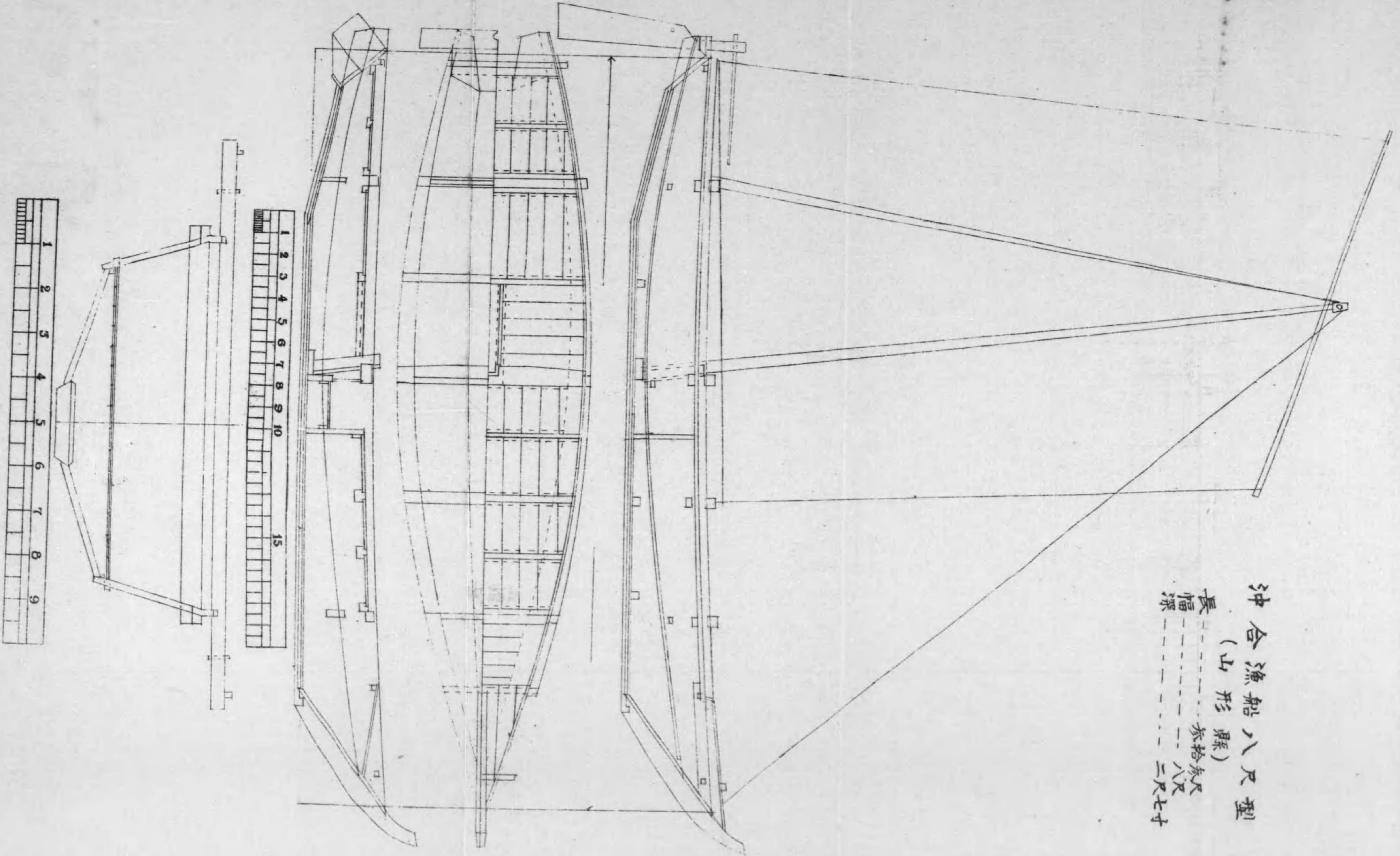

沖合漁船八尺型  
 (山形縣)  
 長幅深  
 八尺  
 八尺  
 二尺七寸



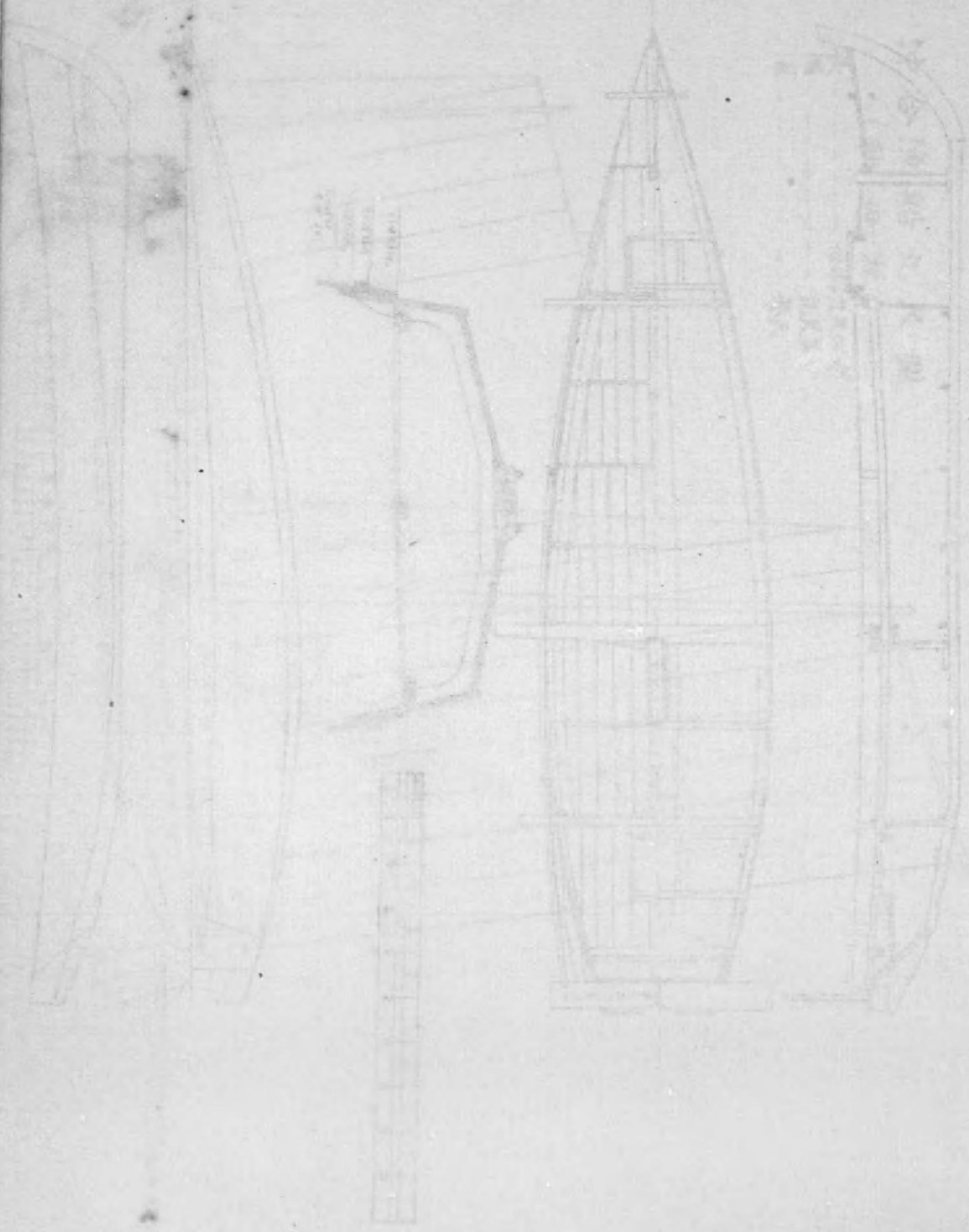



沖合漁船九尺型  
 (秋田縣)  
 長----- 参考九尺四寸  
 幅----- 参考九尺五寸  
 深----- 参考

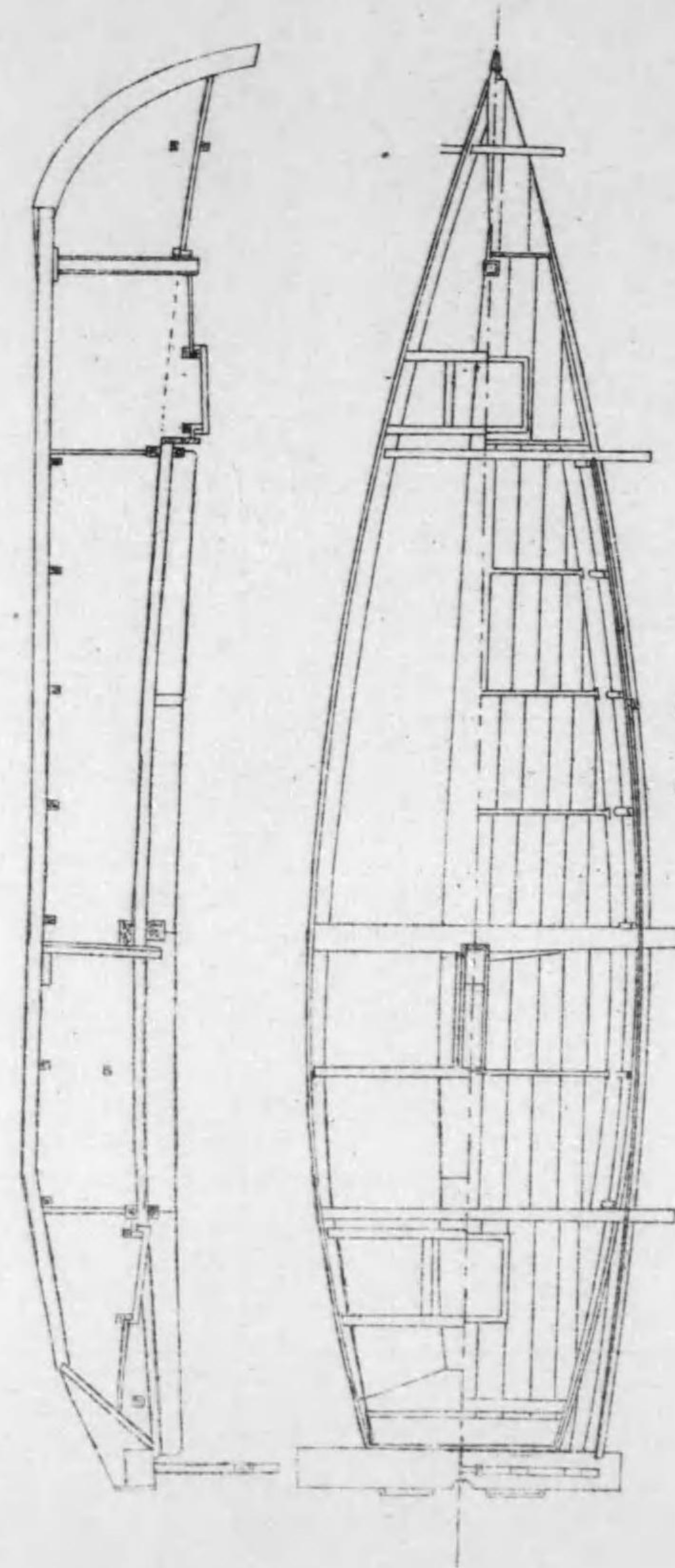
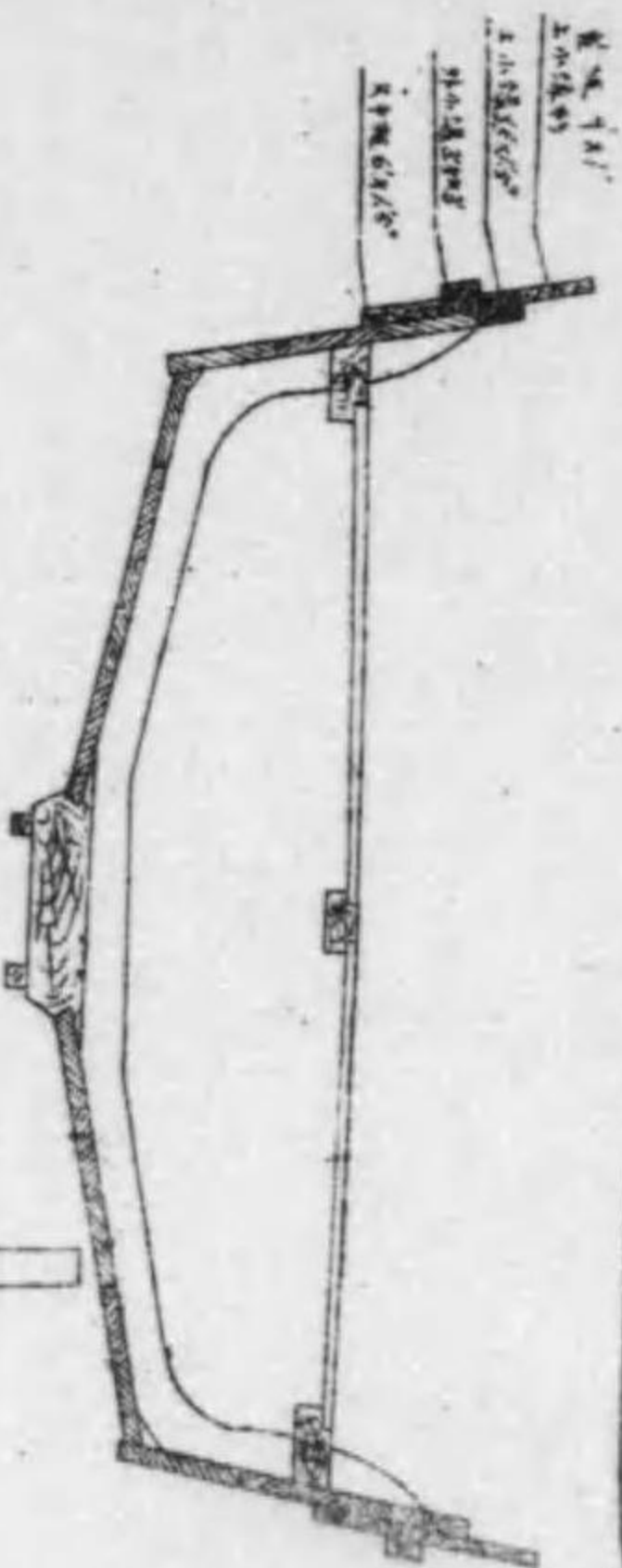
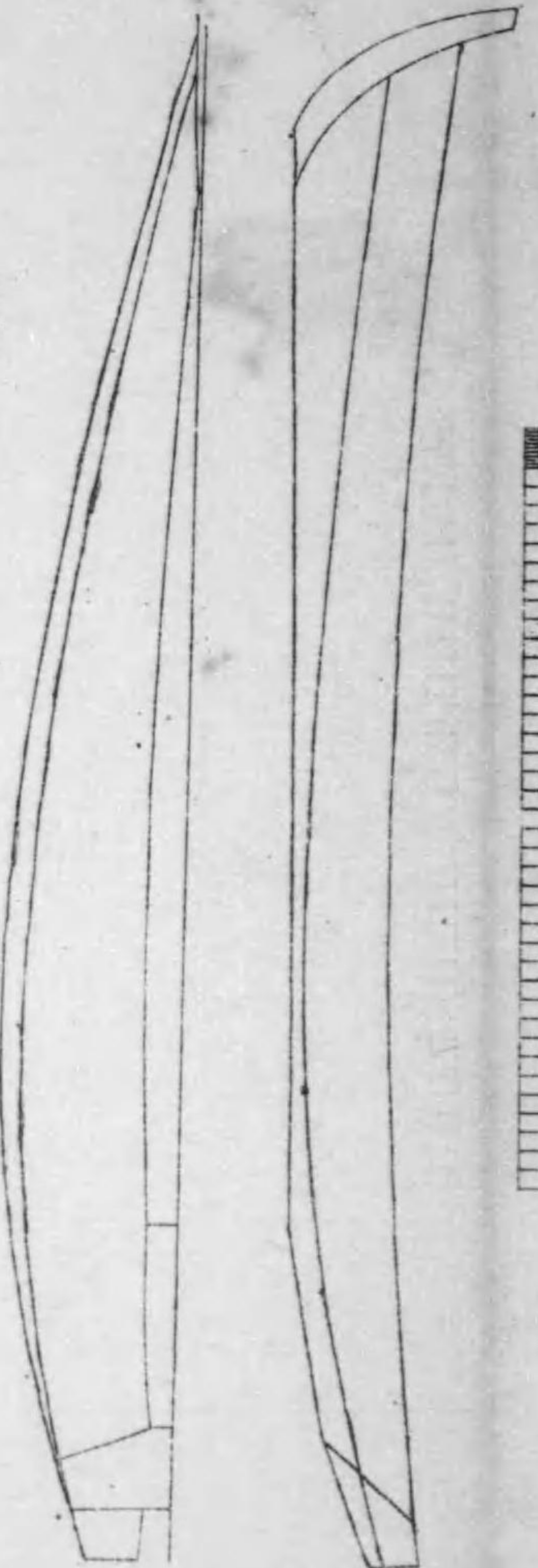
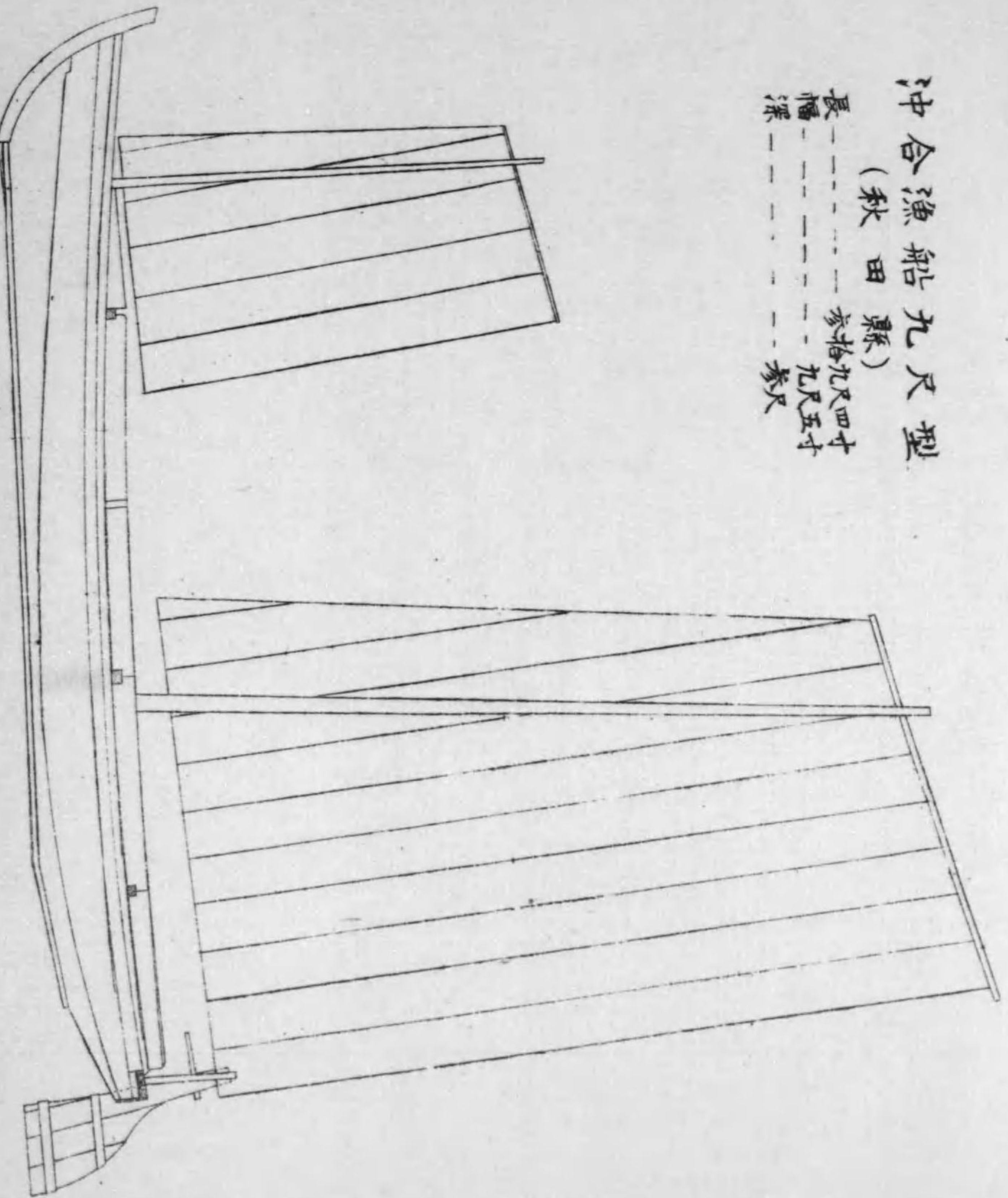



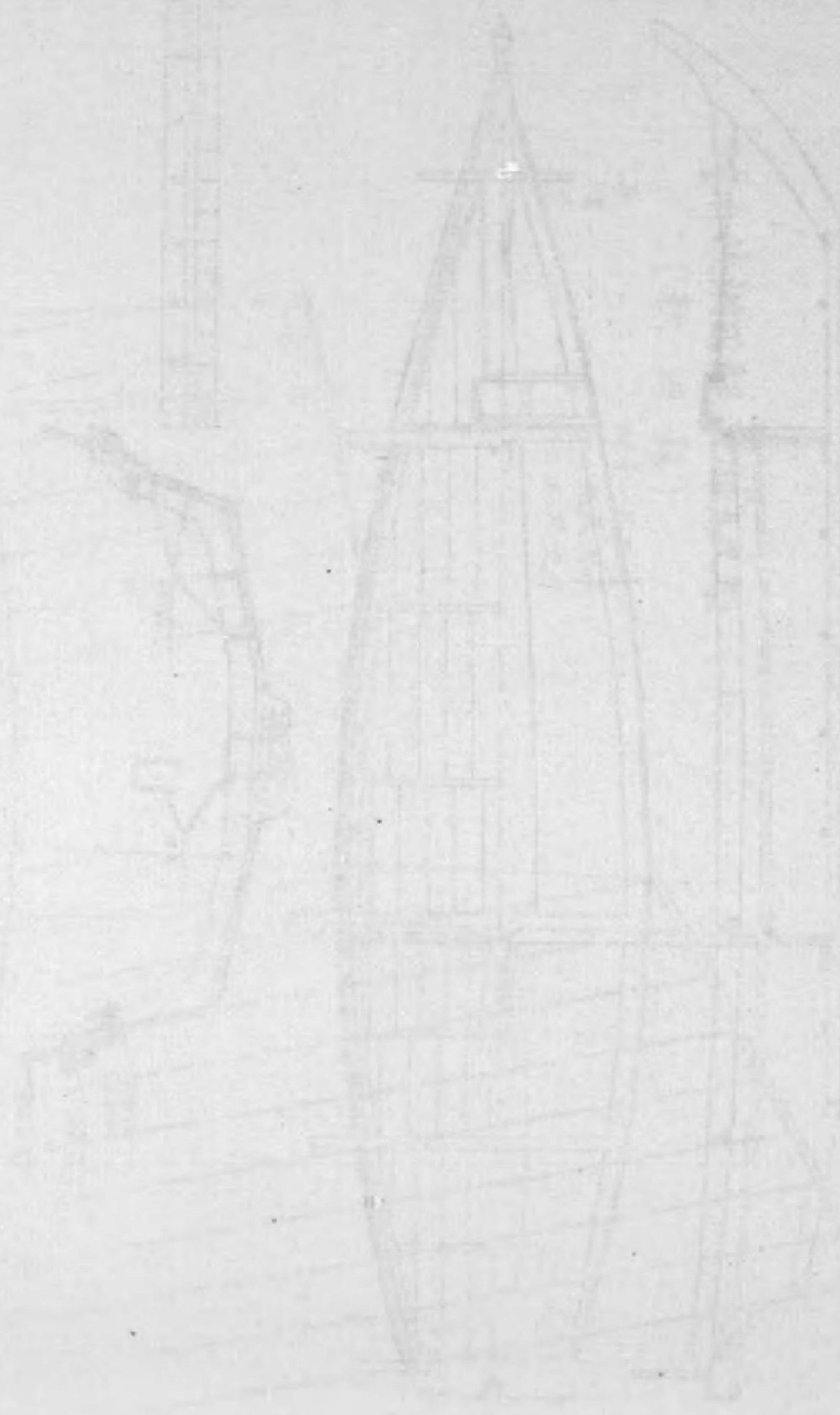

雙叉式掛帆各制  
 (圖如左)  
 一、  
 二、  
 三、  
 四、  
 五、  
 六、  
 七、  
 八、  
 九、  
 十、

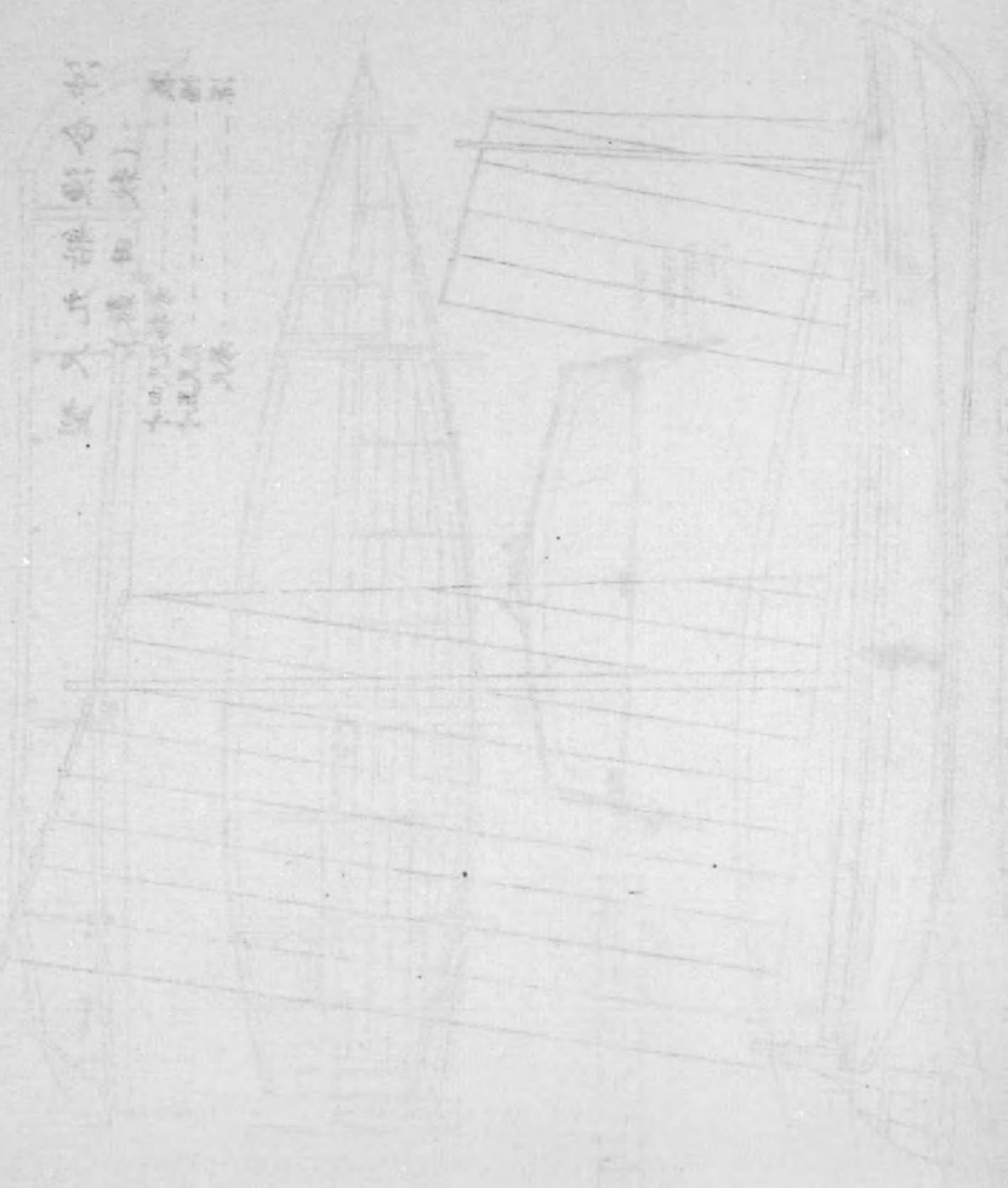



沖谷流網延繩漁船九尺型

(秋田縣)

長-----四十一尺三寸  
 幅-----九尺六寸  
 深-----二尺九寸

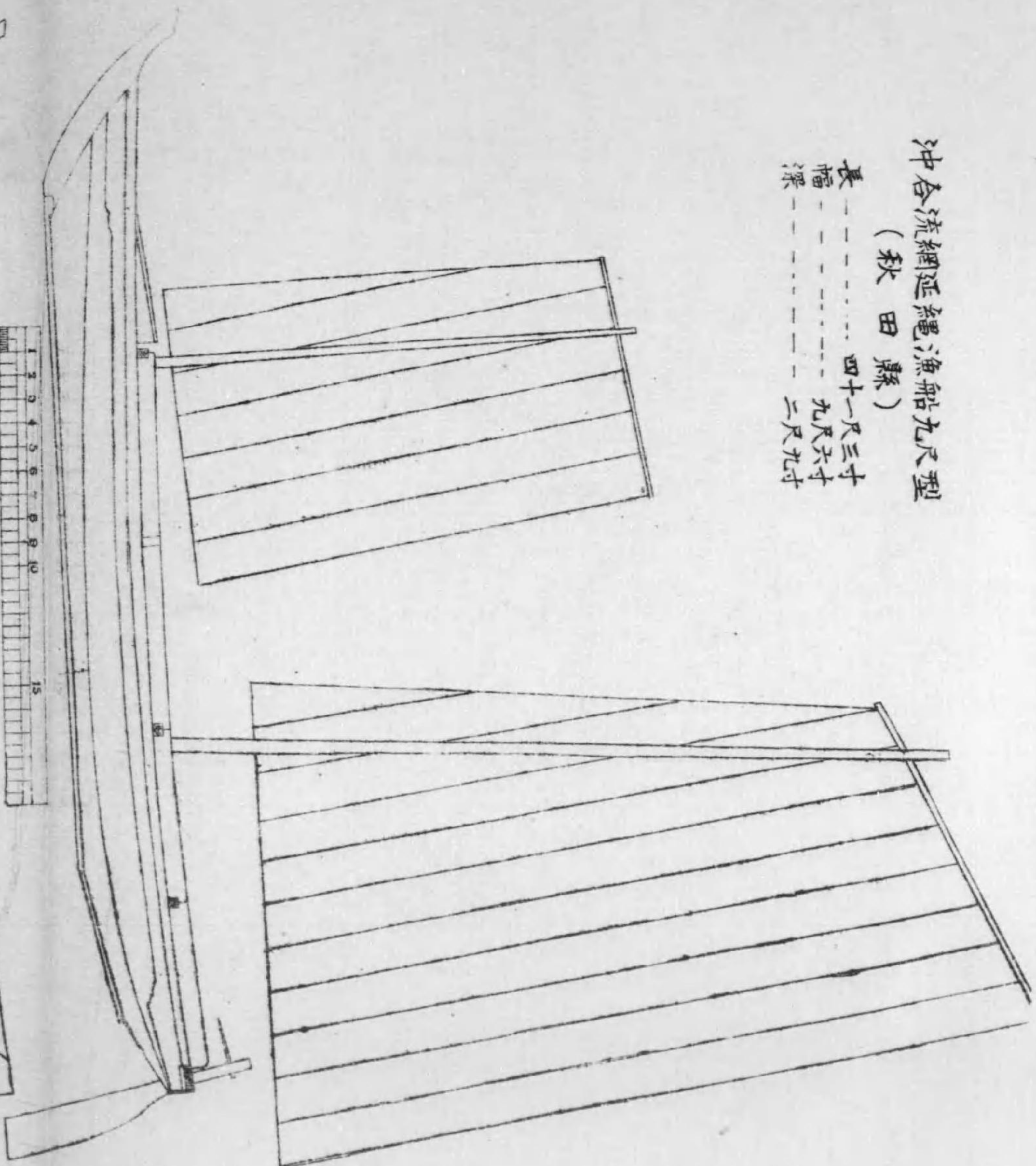

39

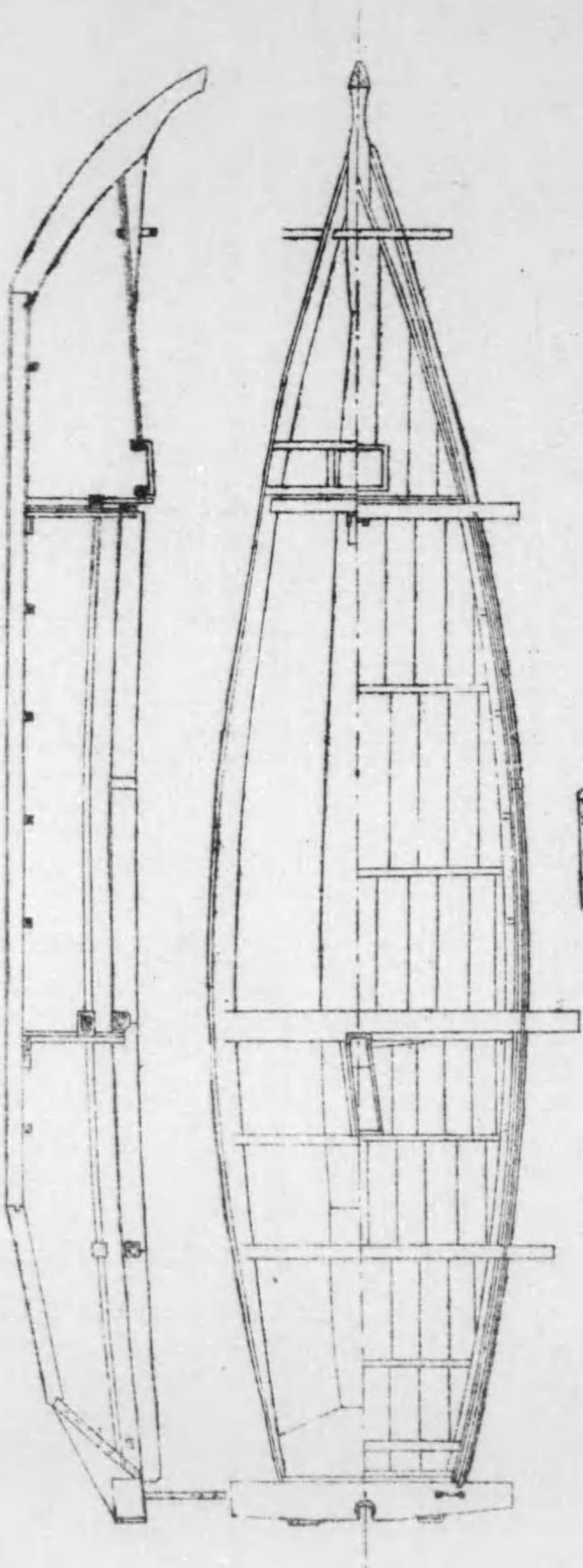
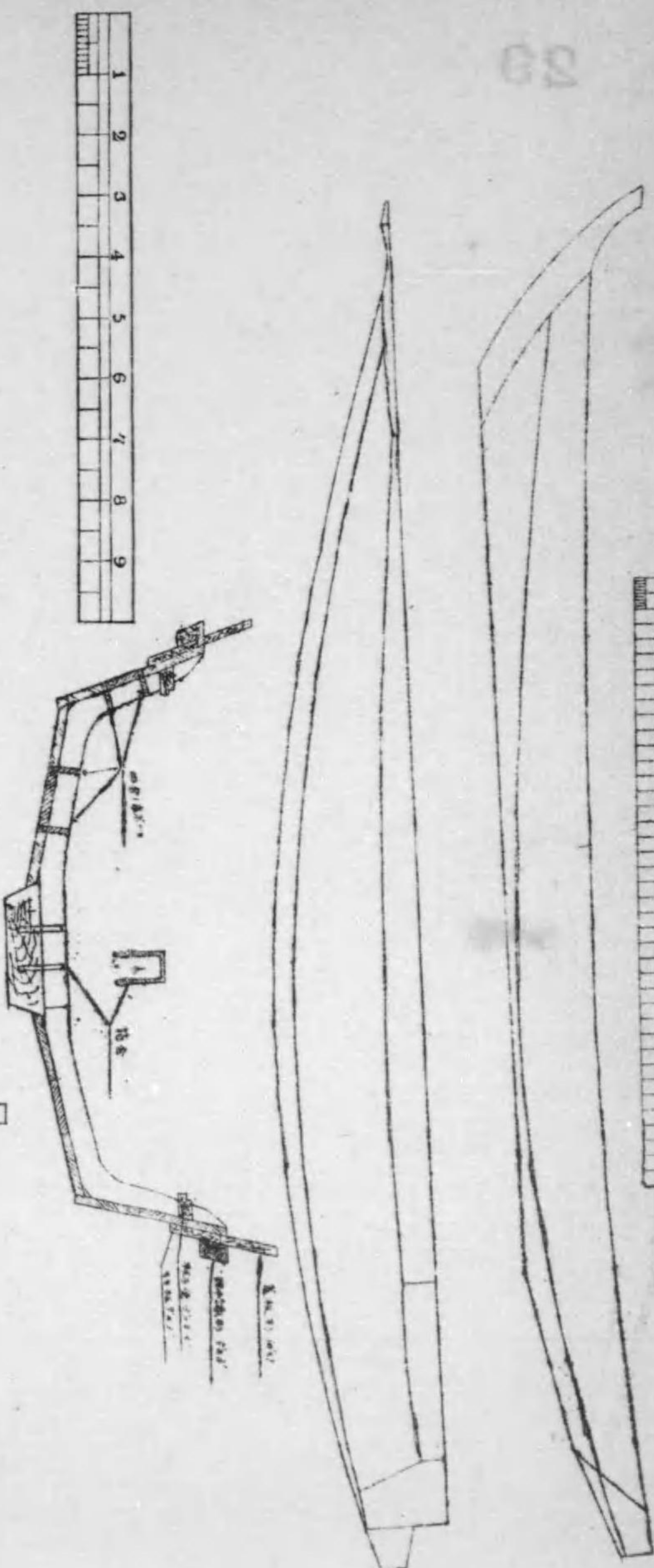



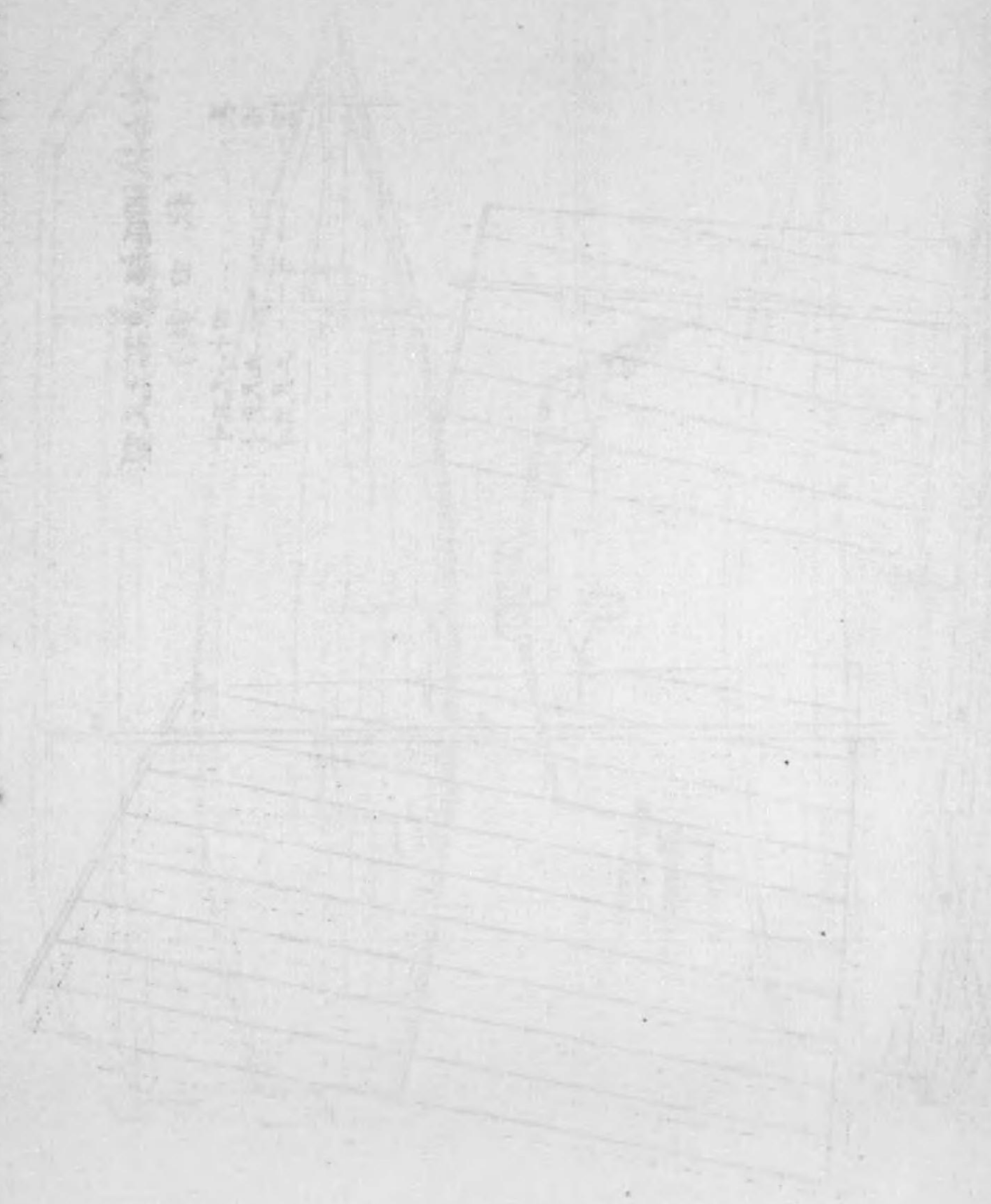
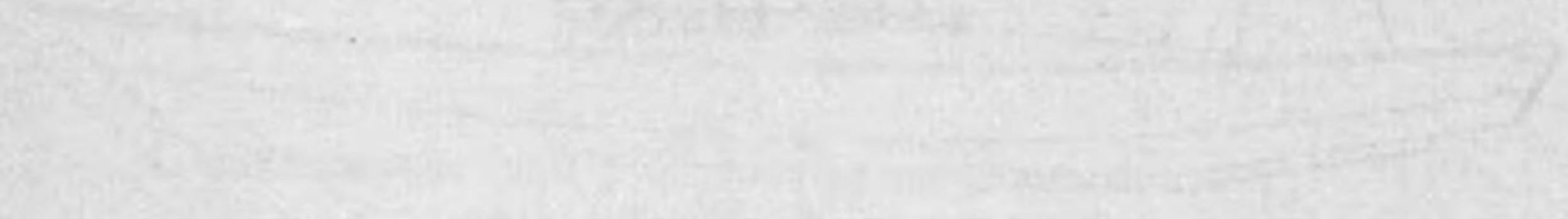



沖手操漁船  
(福井縣)

長-----三十七尺五寸  
幅-----七尺五寸  
深-----二尺八寸

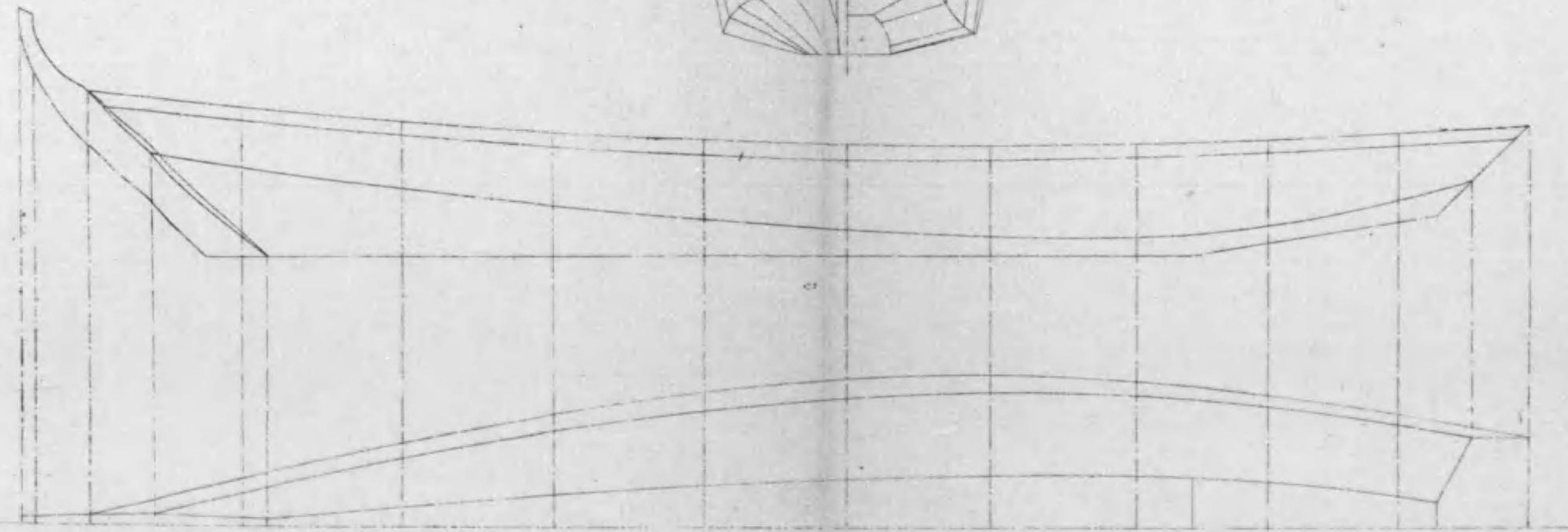
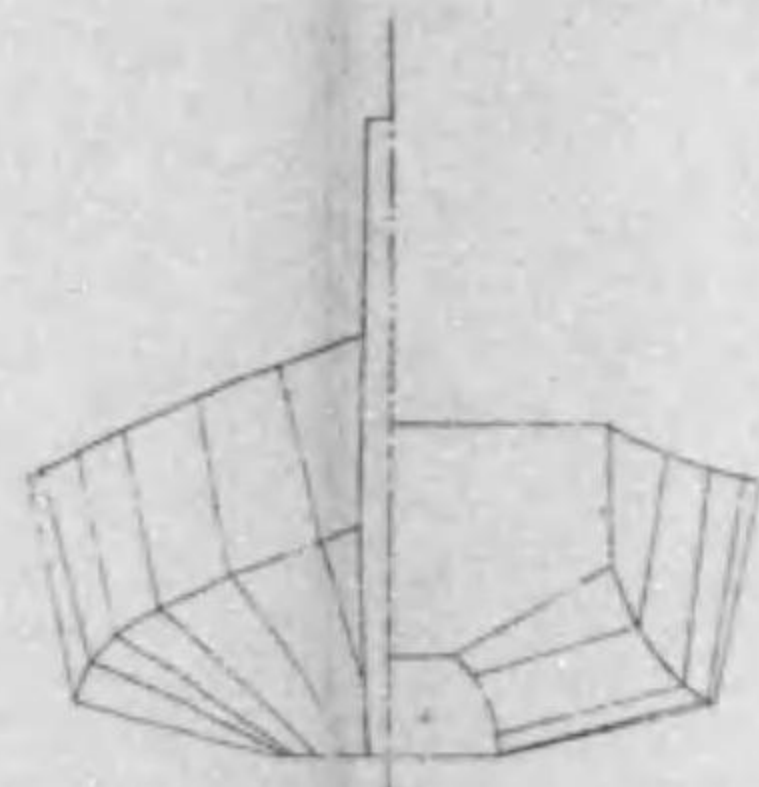
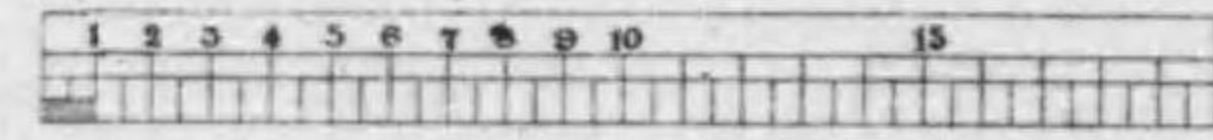
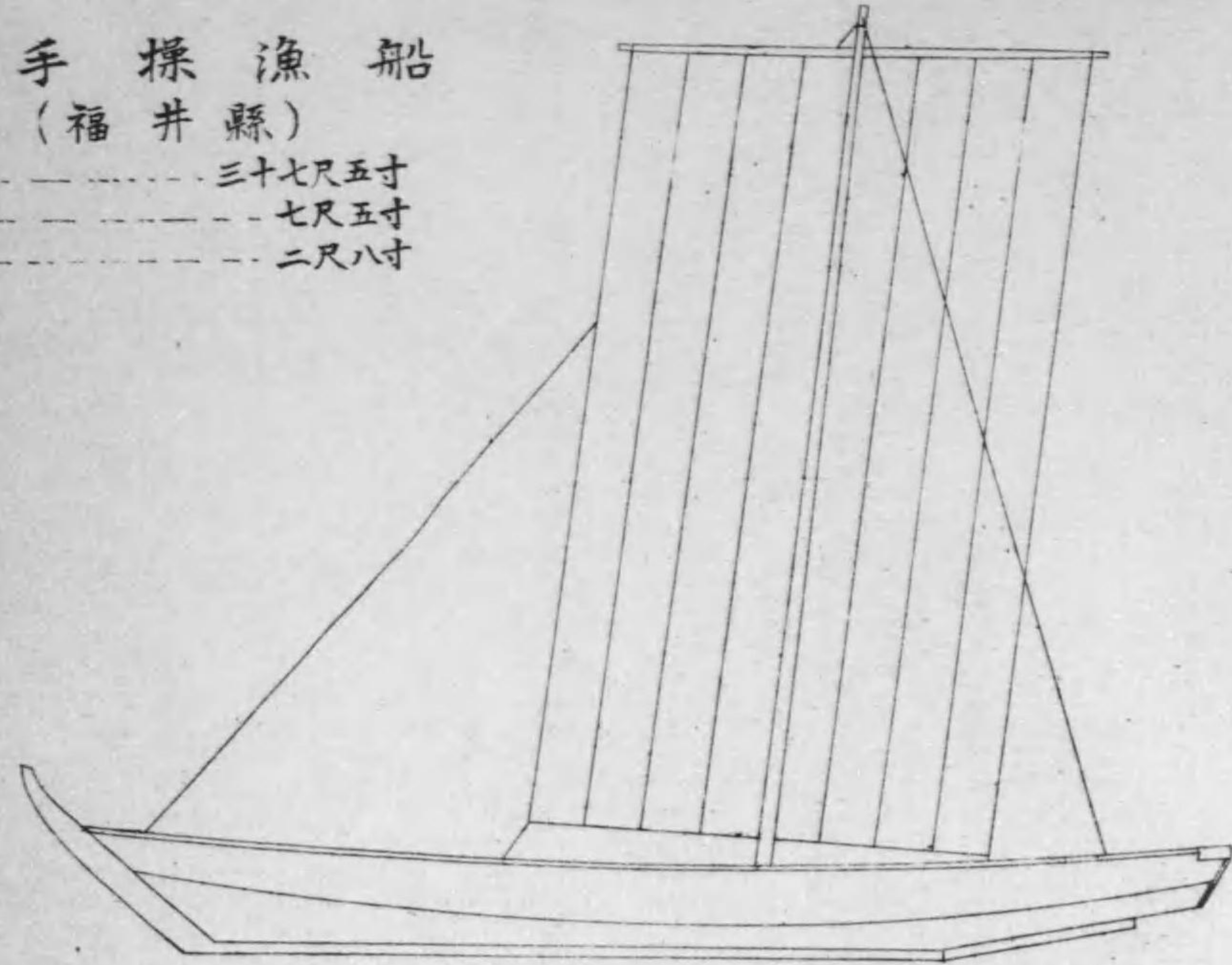
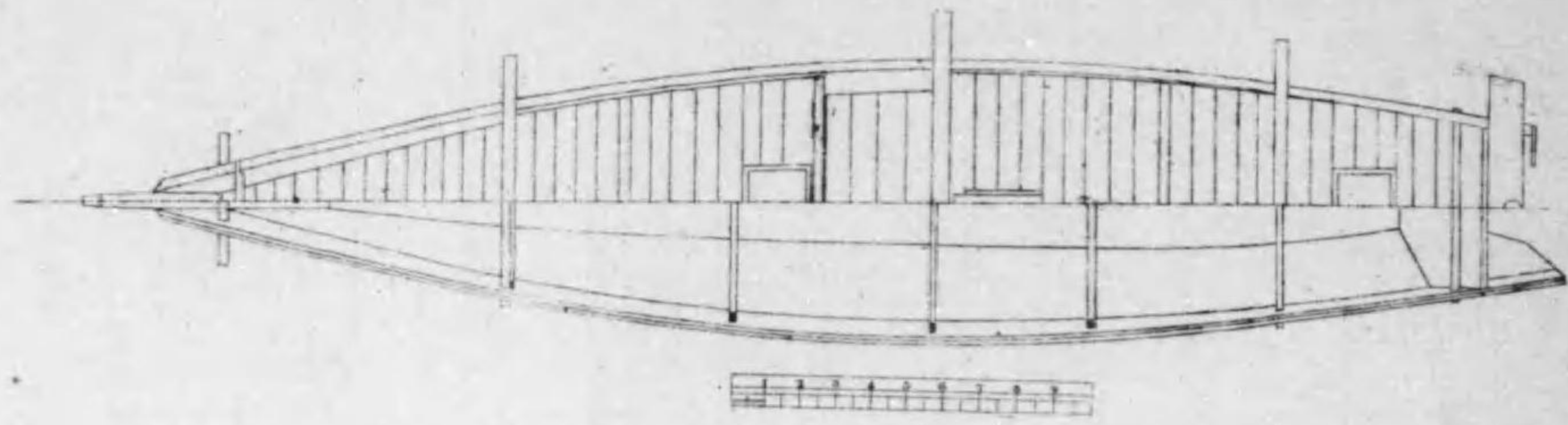
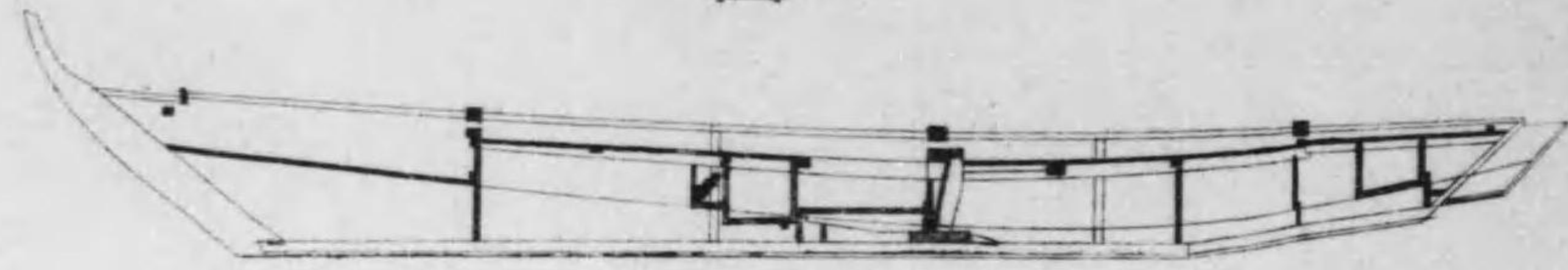
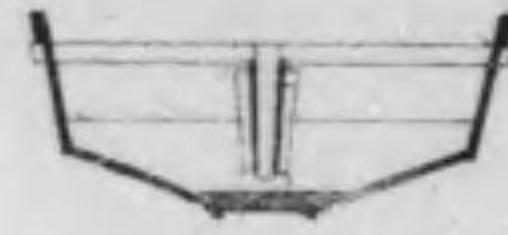



船六部船計詳未覽  
(舟田吉)

船六部船計詳未覽  
(舟田吉)



船六部船計詳未覽  
(舟田吉)

十五寸  
十五寸  
十八寸

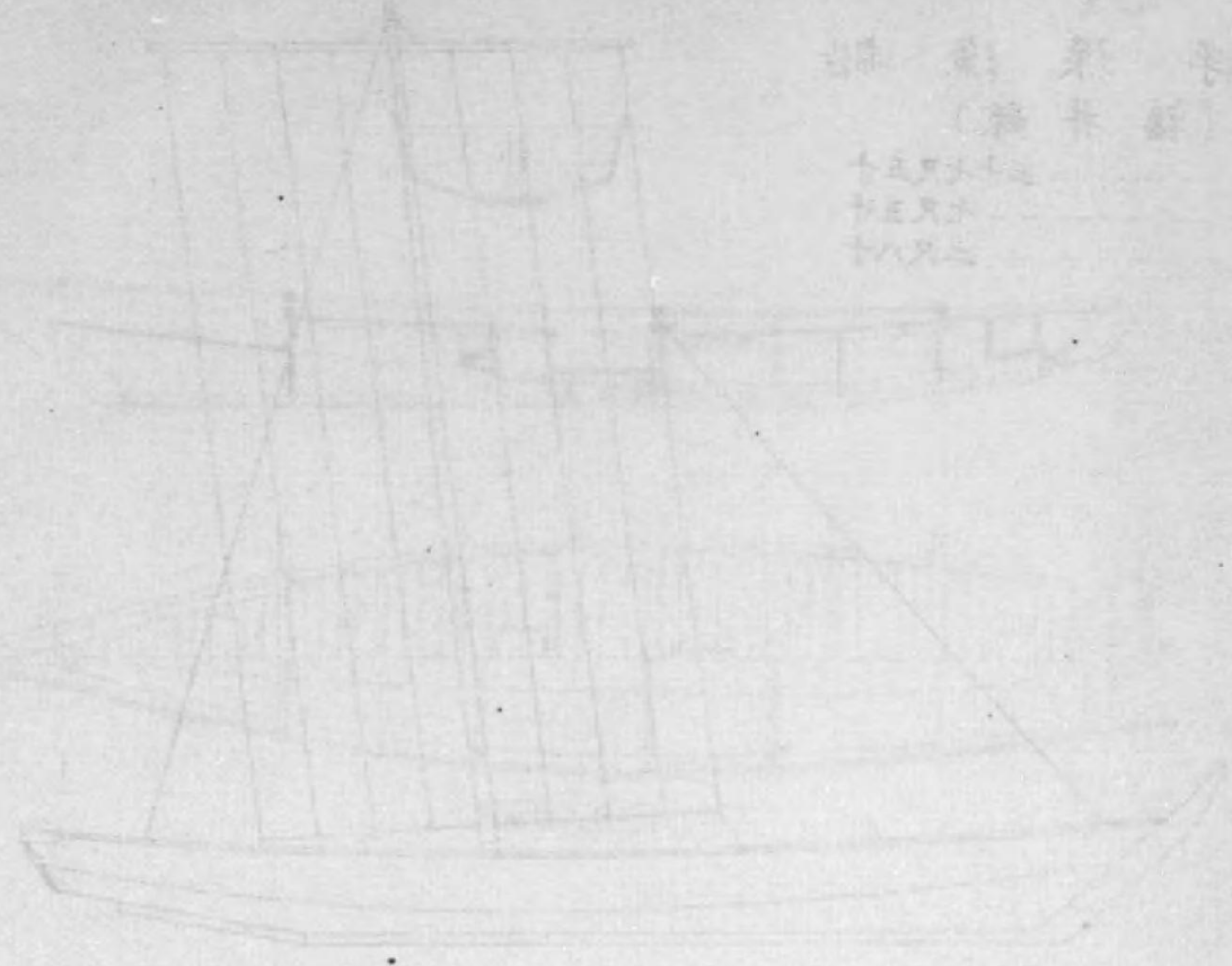



蟹手操網漁船六尺型  
(石川縣)

長-----三十三尺  
幅-----六尺八寸  
深-----二尺三寸

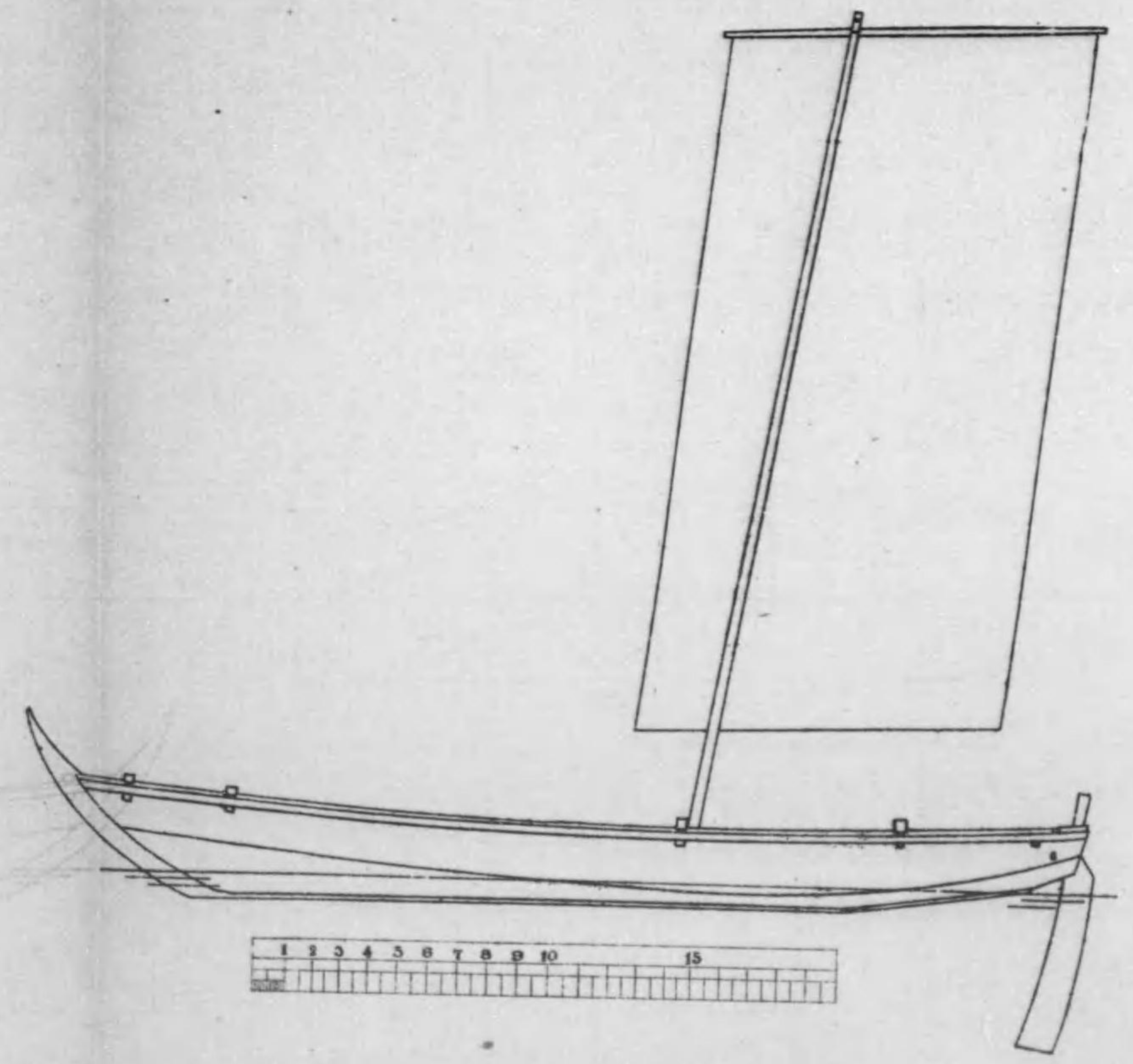
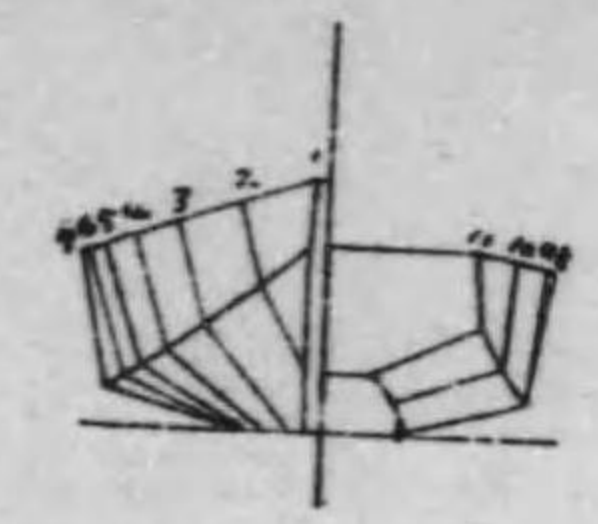
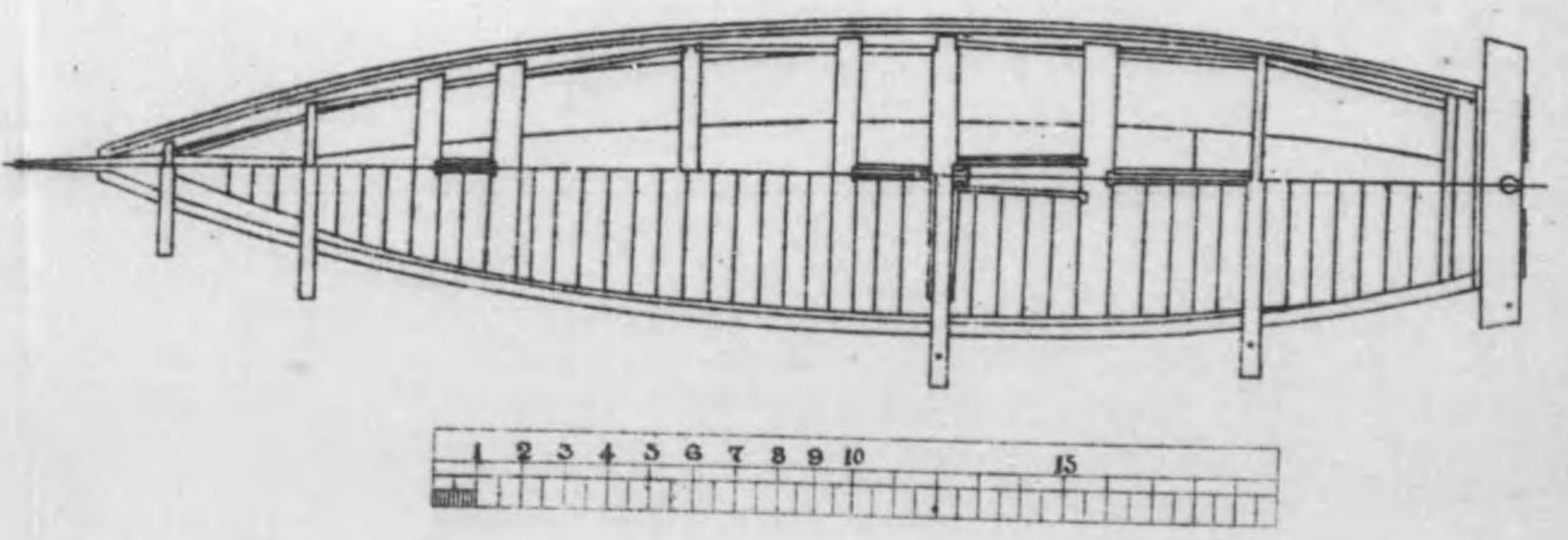
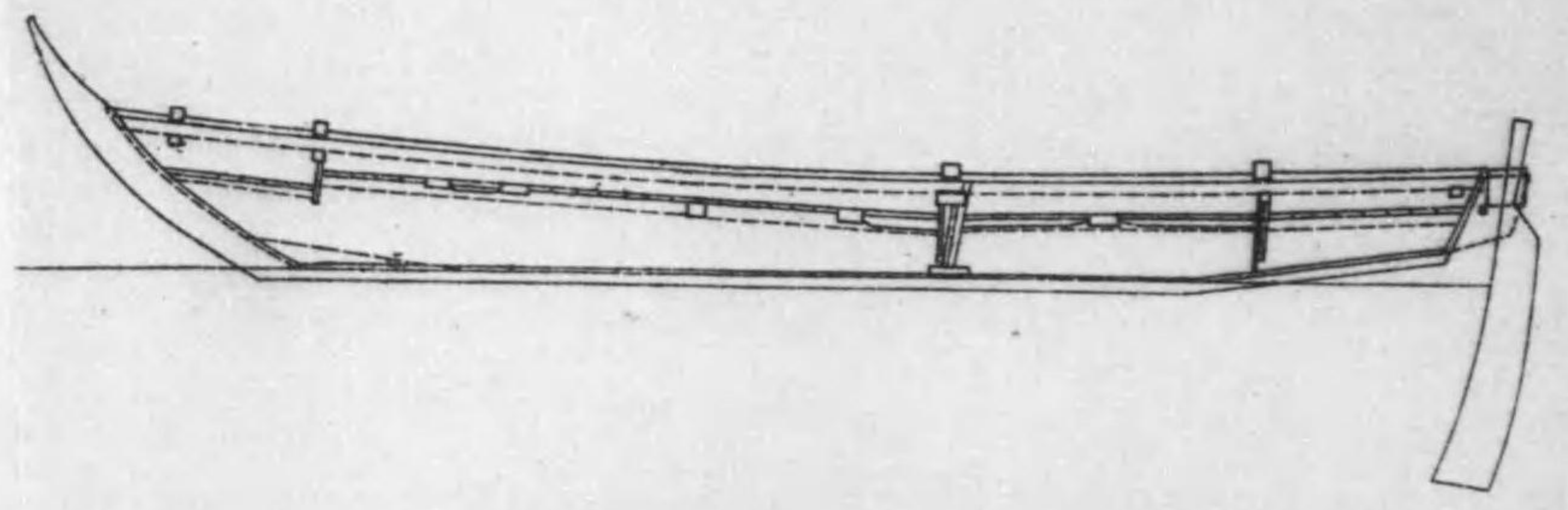
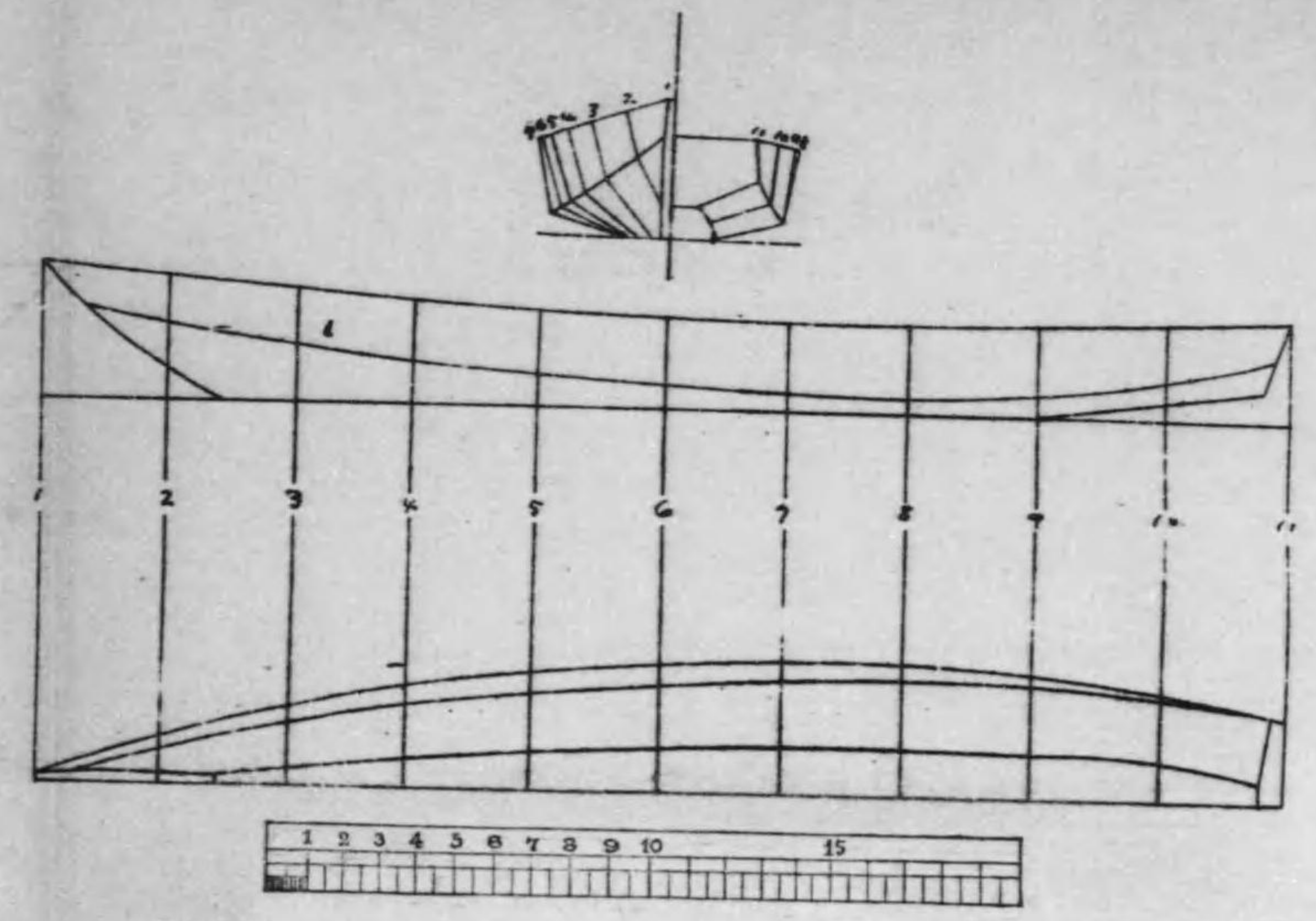
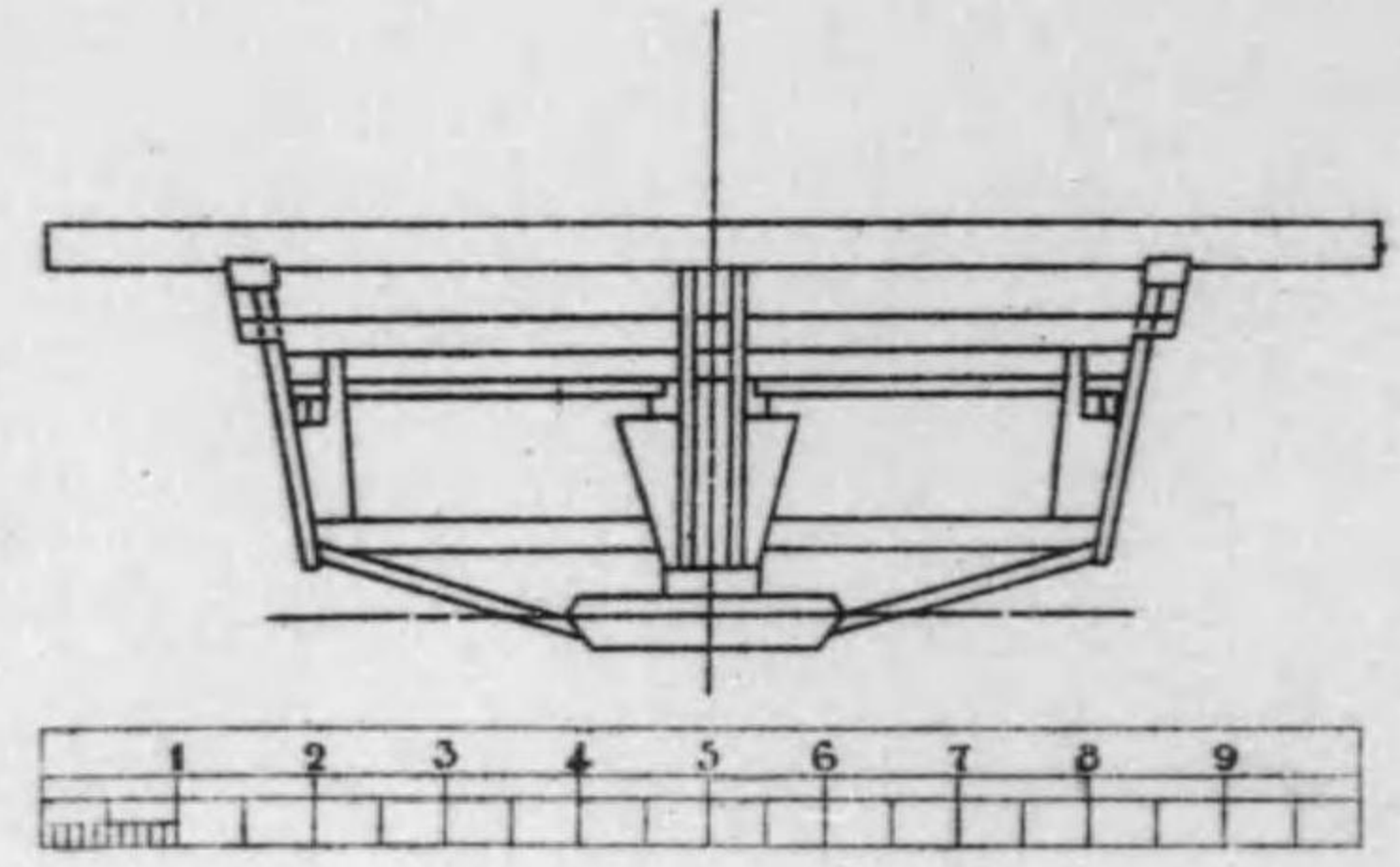



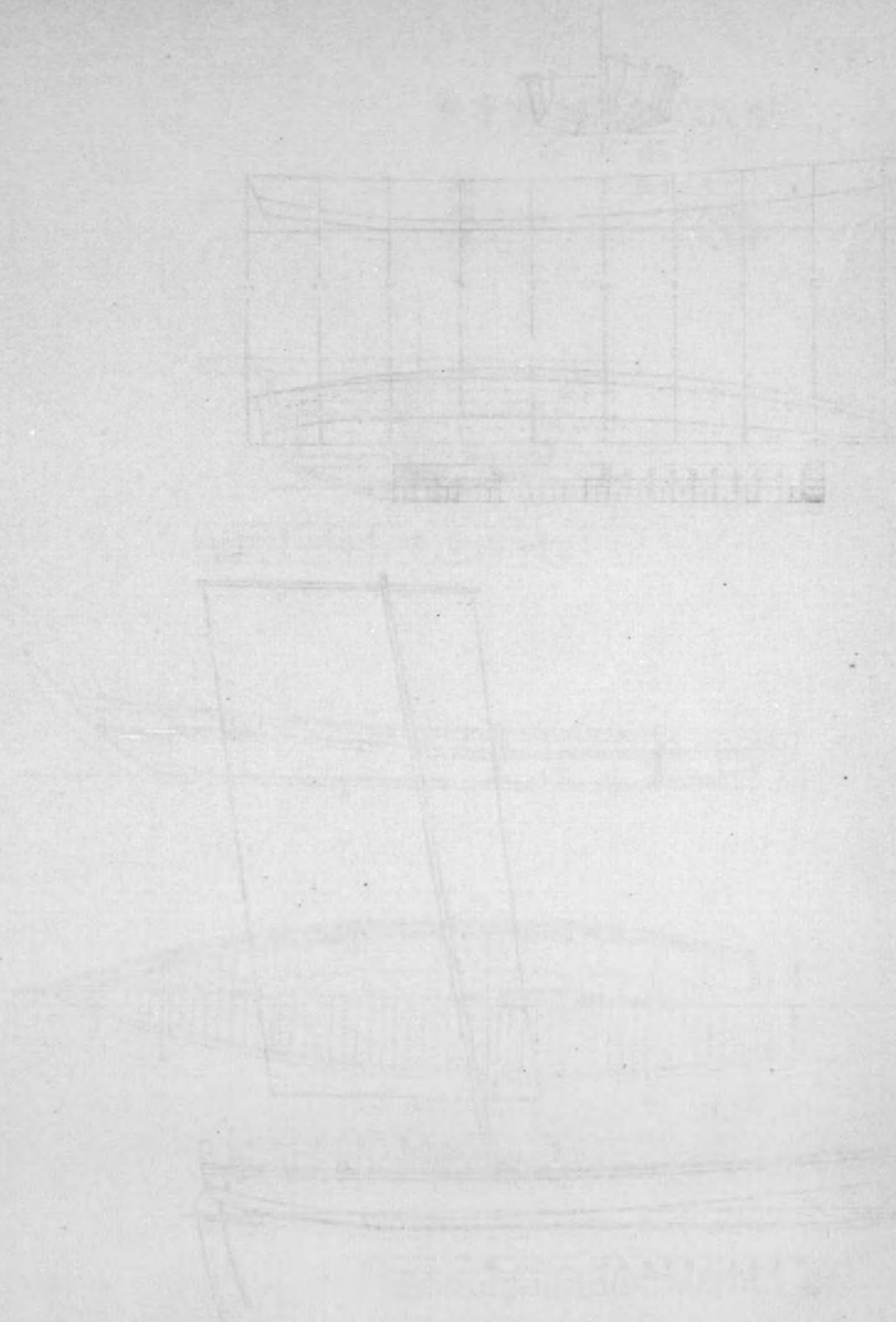
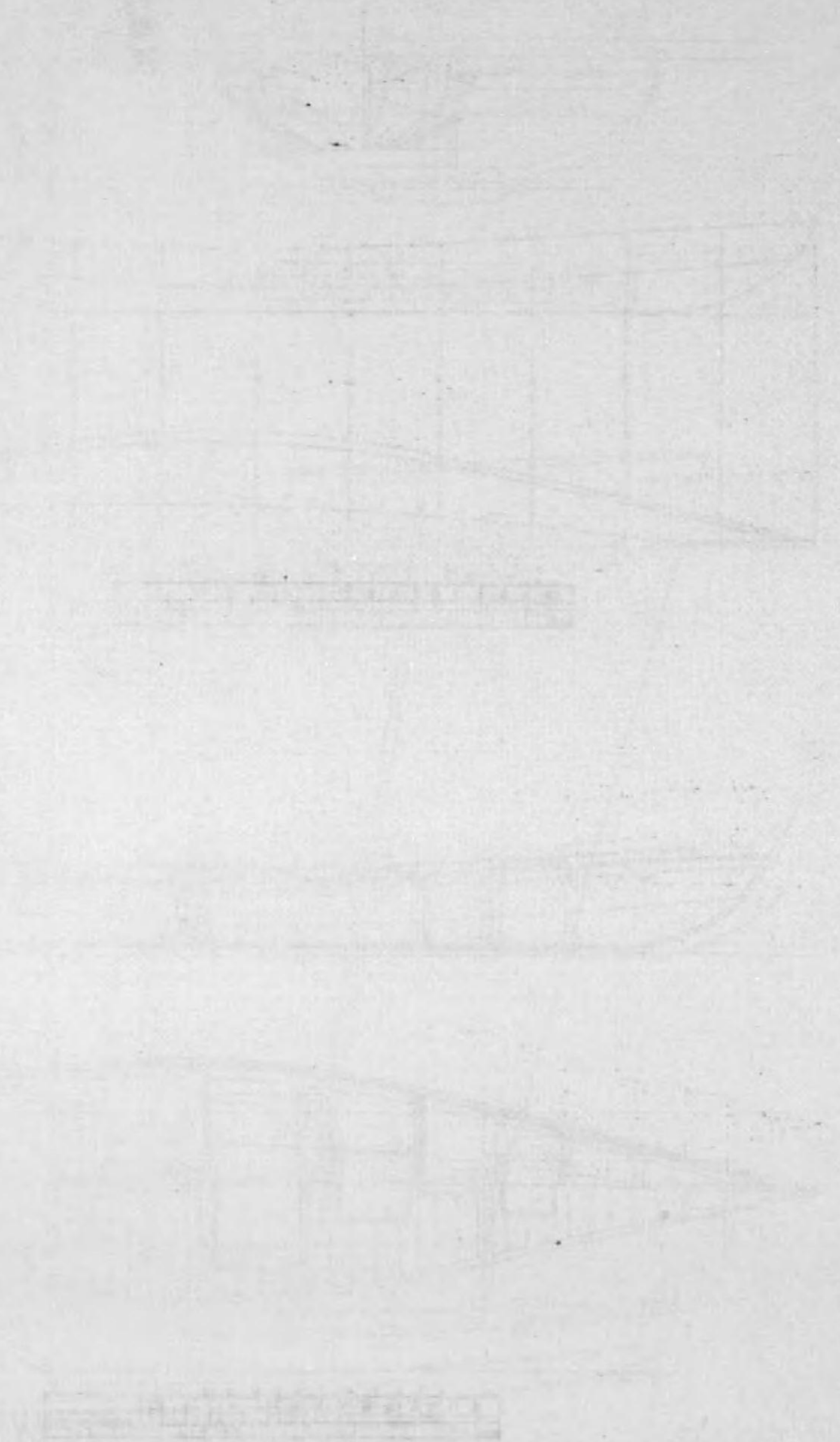



# 鯨蟹手操網漁船 (石川縣)

長-----四尺八寸  
幅-----十尺  
深-----二尺六寸

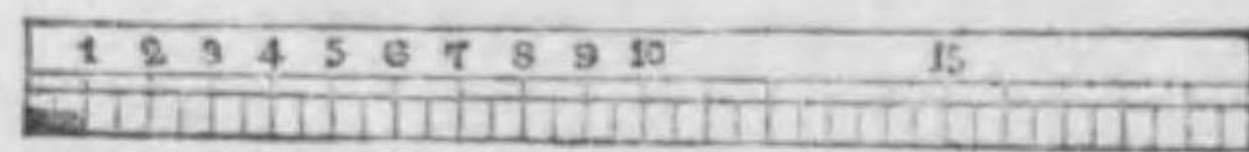
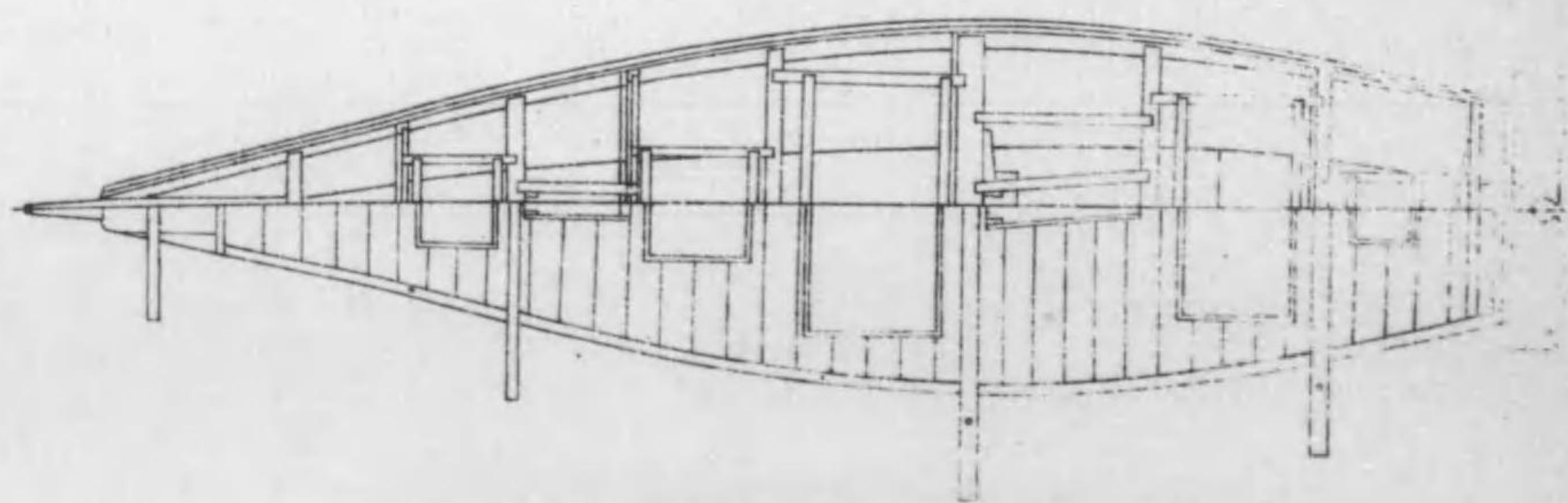
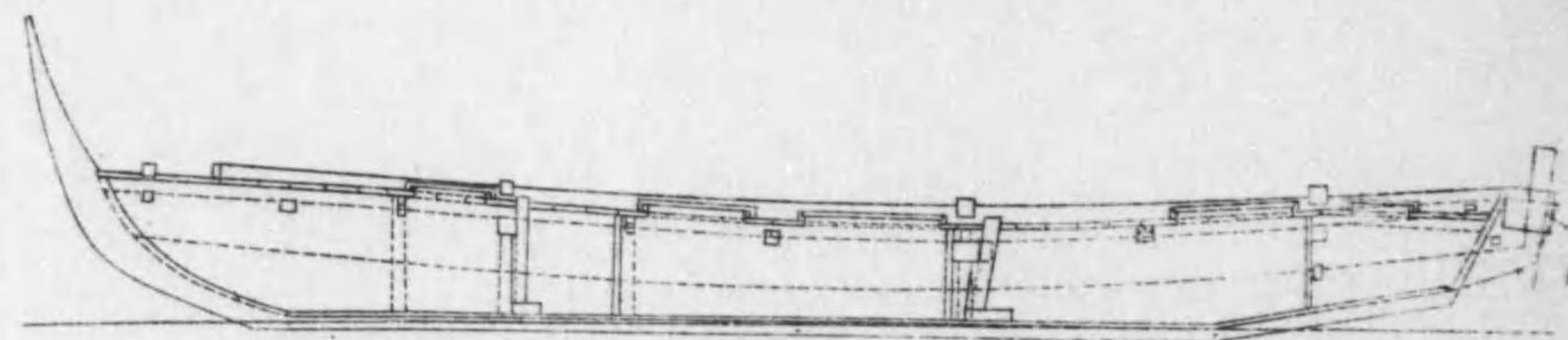
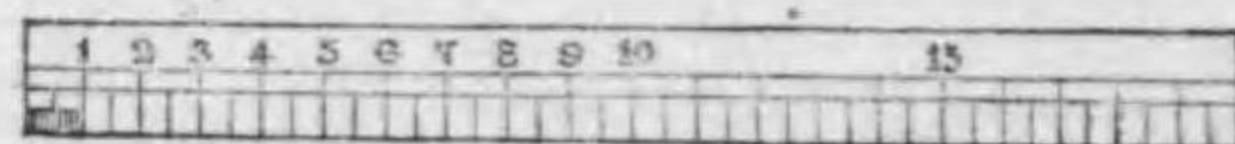
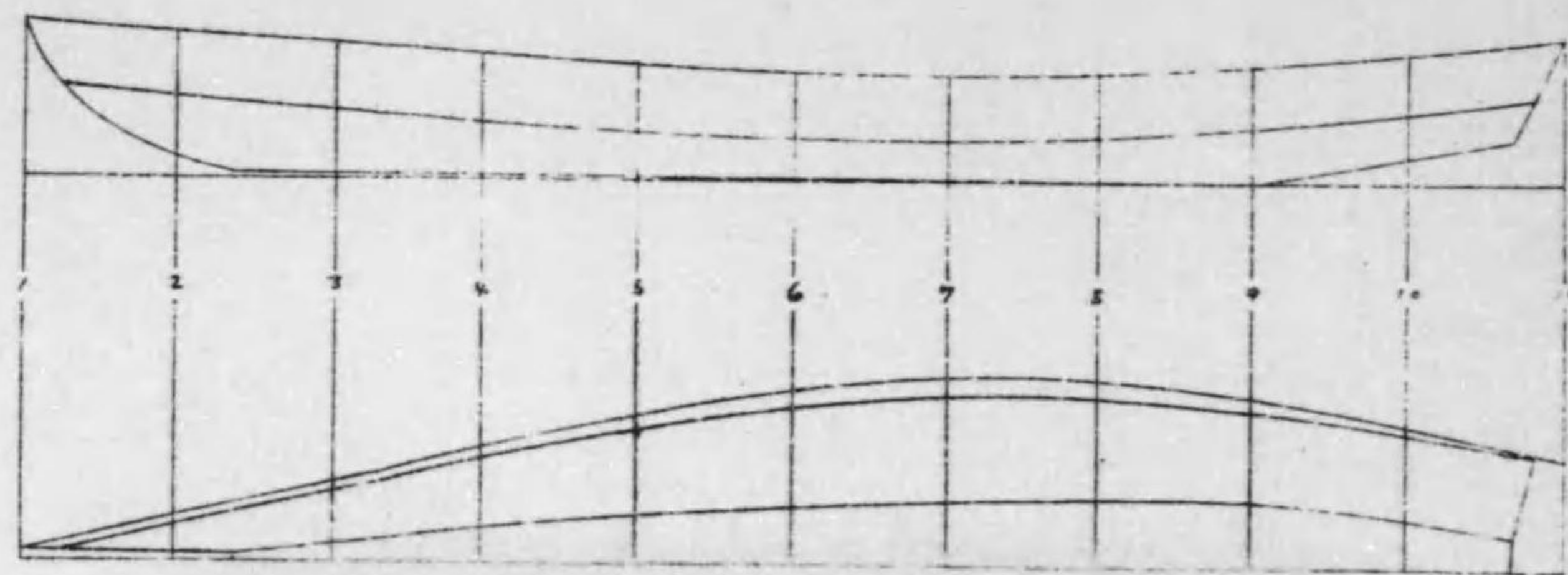
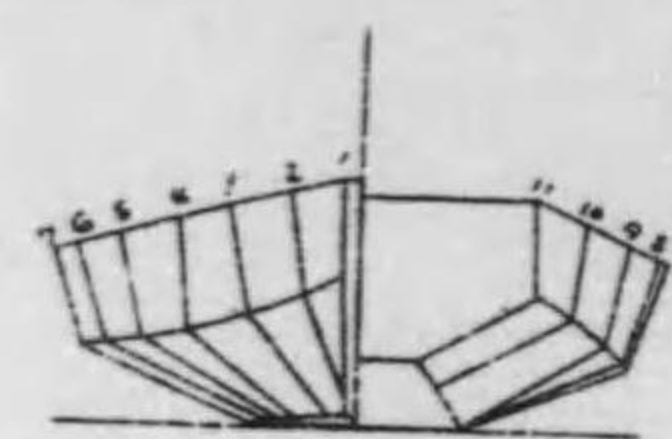

甲板口閉鎖装置

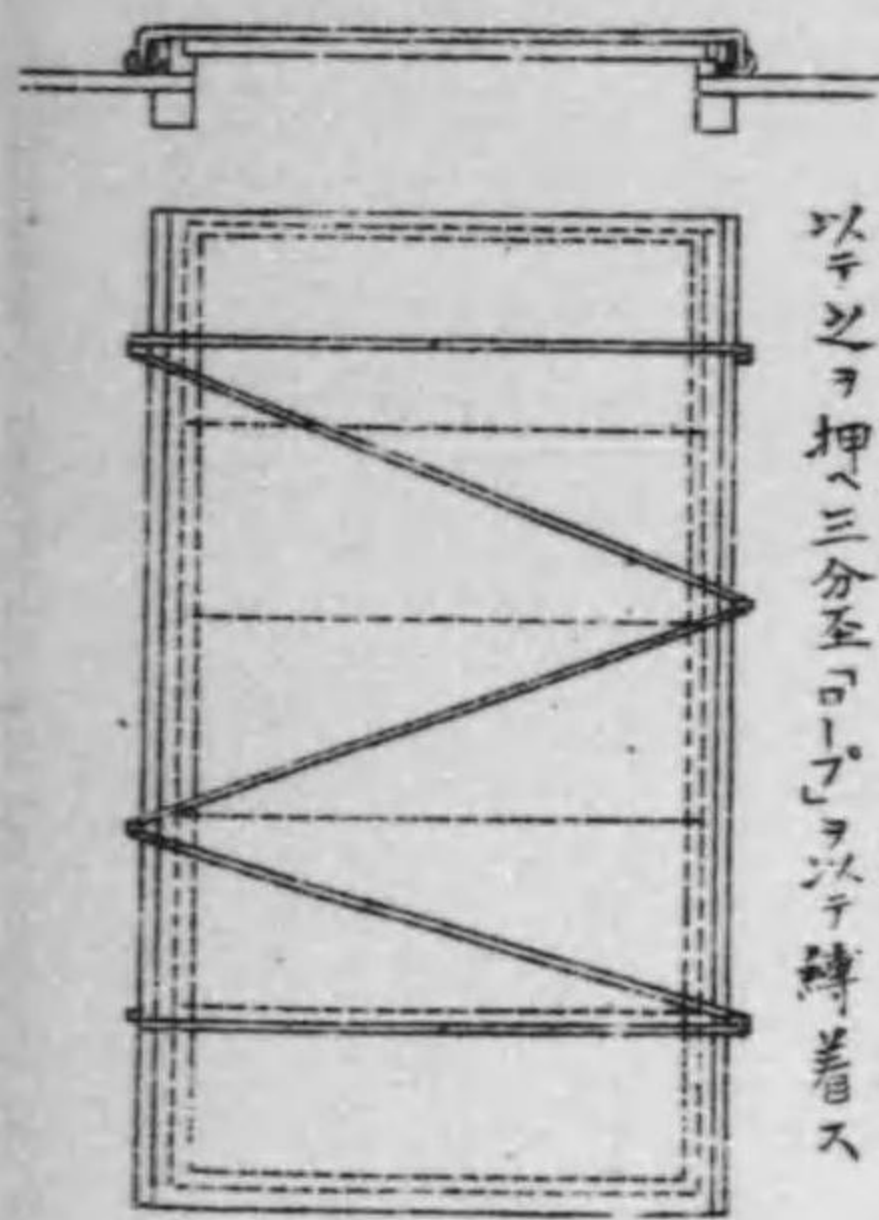

二番乃至三番帆布ヲ以テ蓋上ヲ覆ヒ上機ヲ以テ之ヲ押入三分至可レノ以テ縛着ス

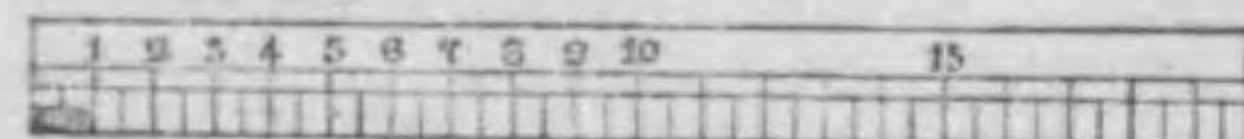
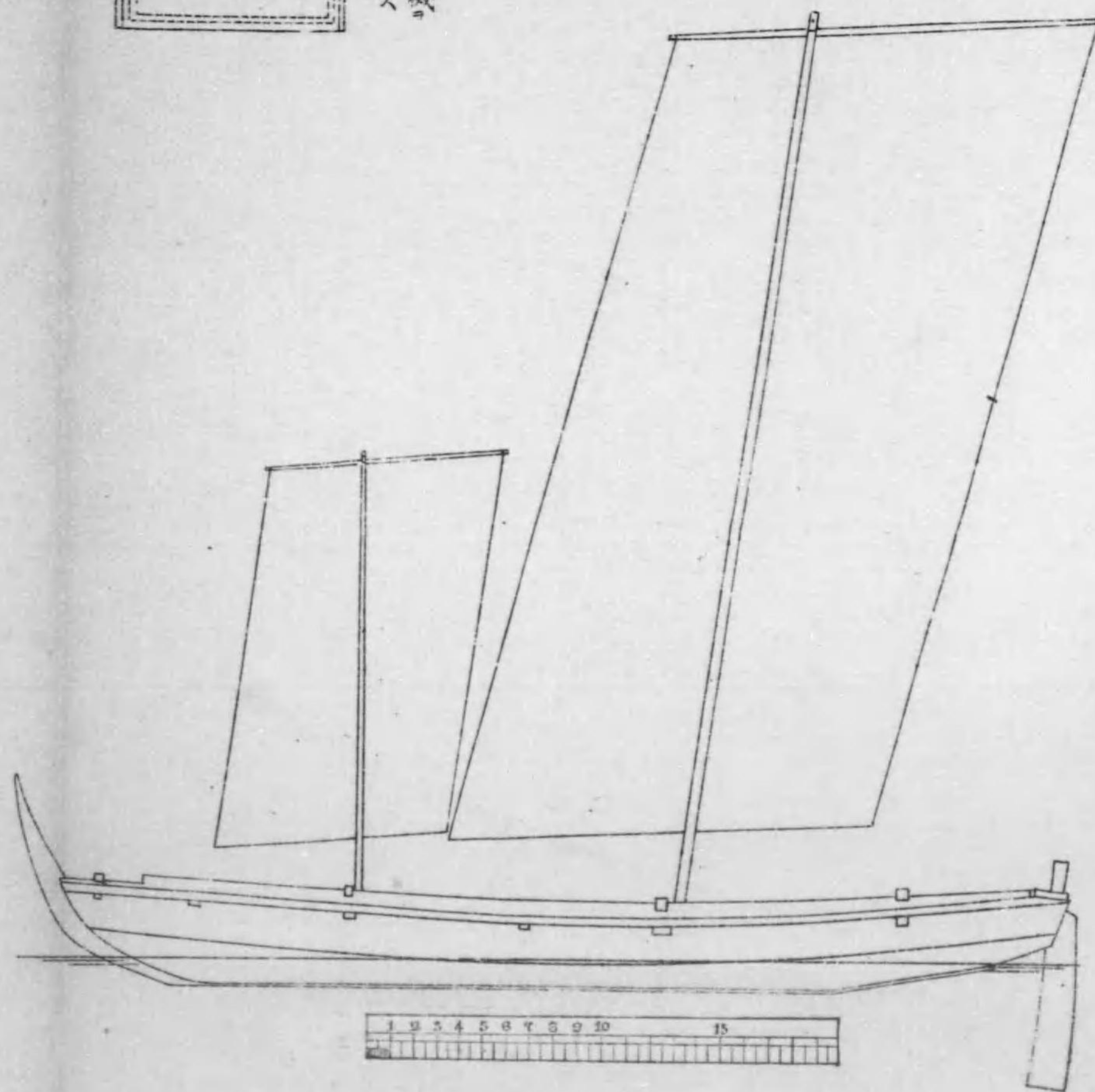
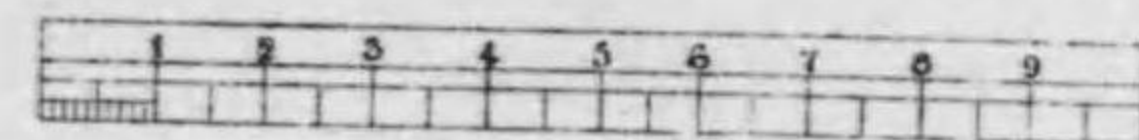
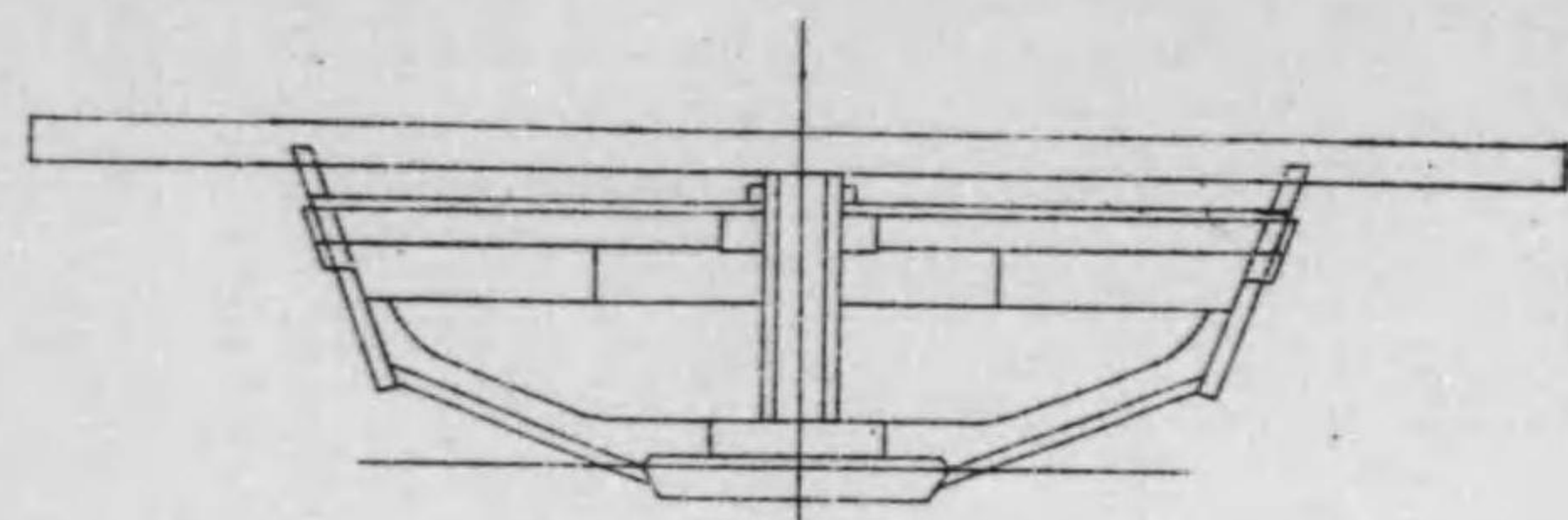



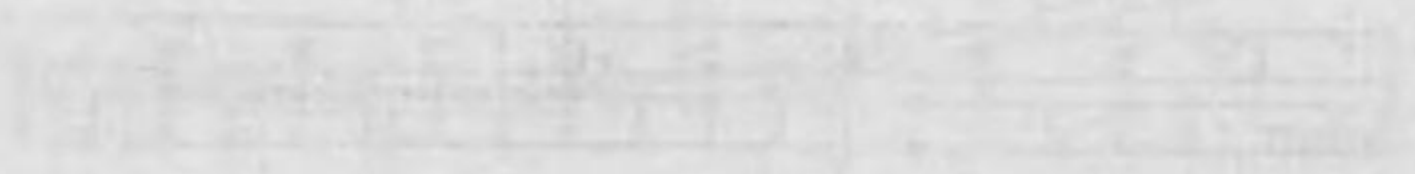
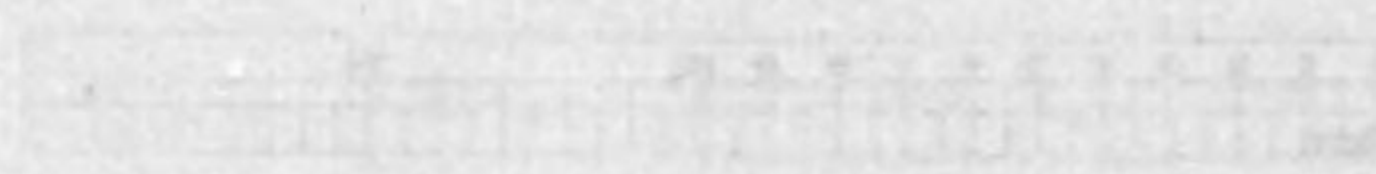



魚荒及鯛一本釣漁船七尺型  
(石川縣)

長-----二十九尺五寸  
幅-----七尺  
深-----二尺三寸

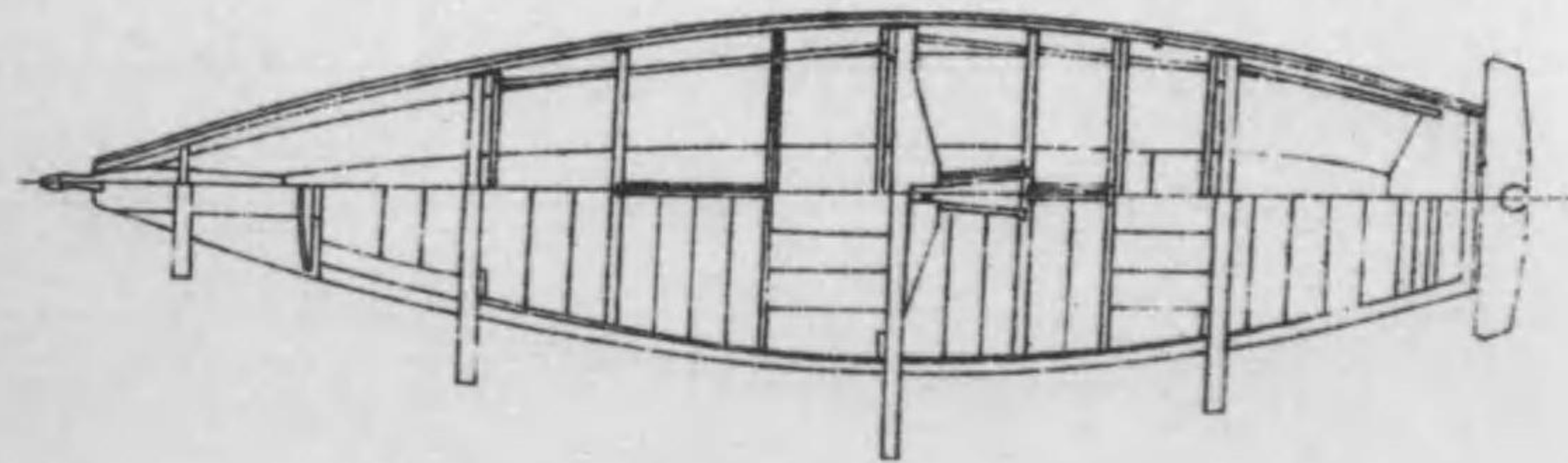
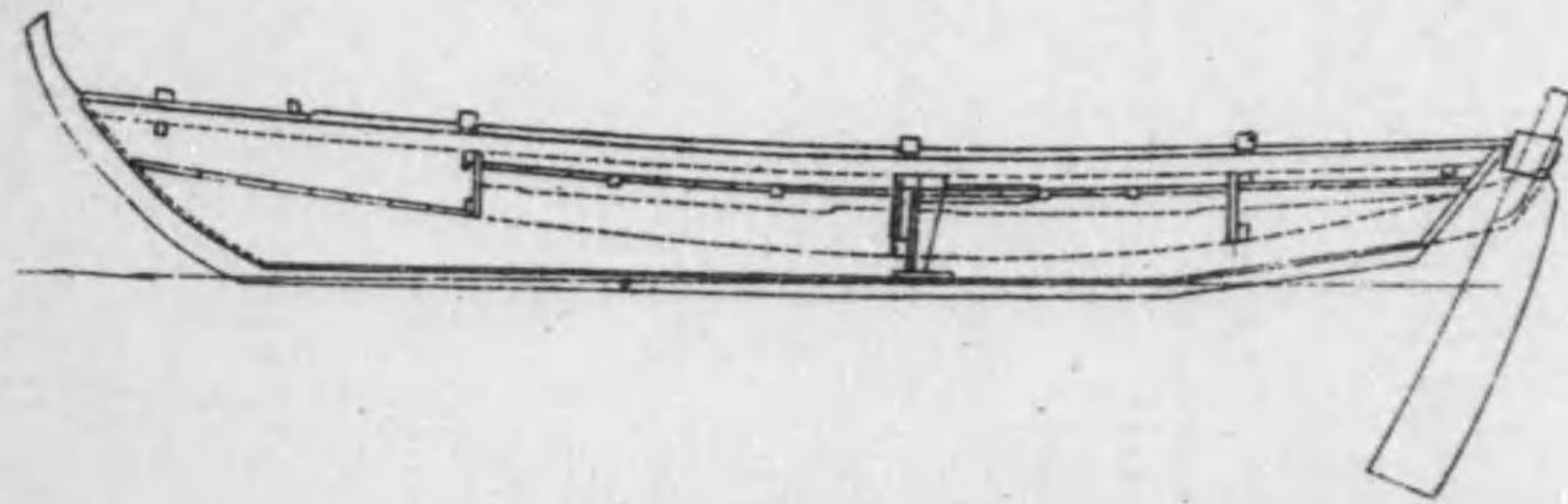
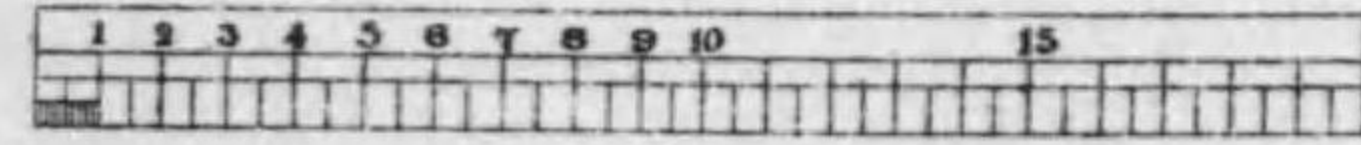
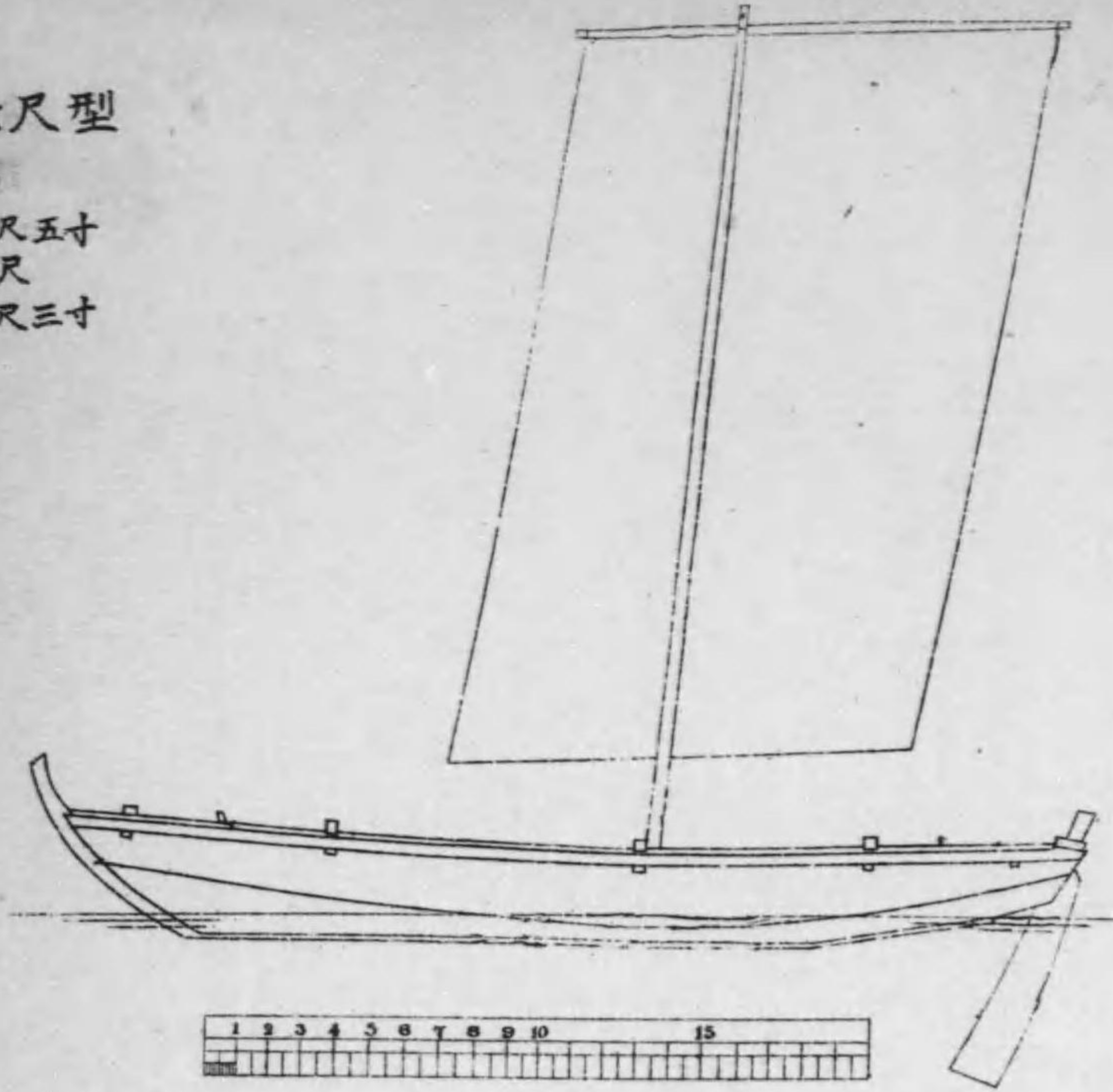
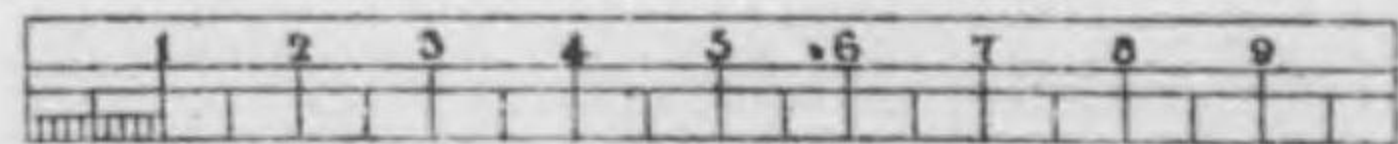
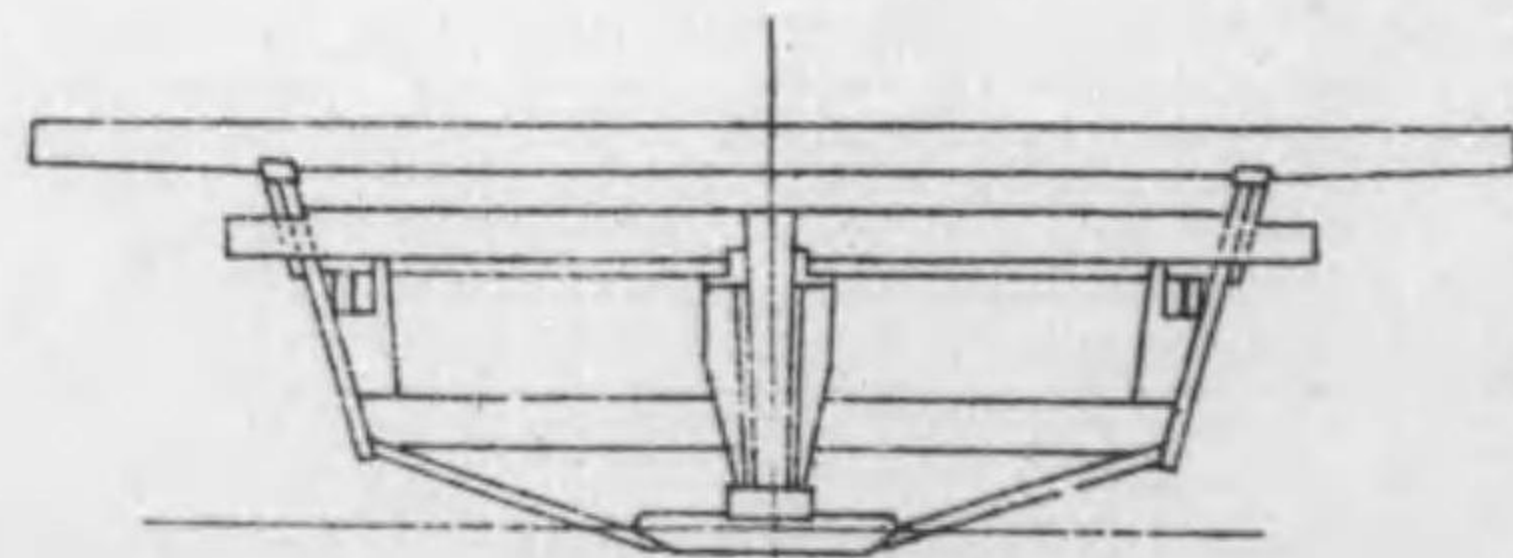
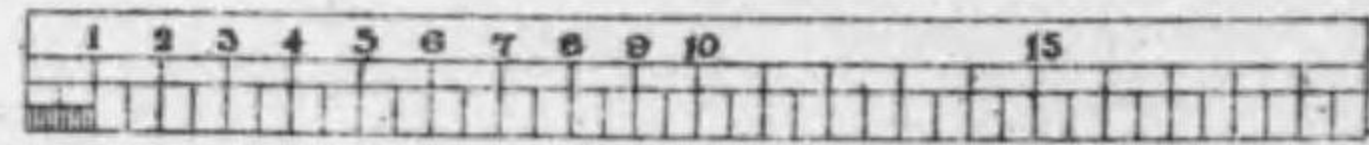
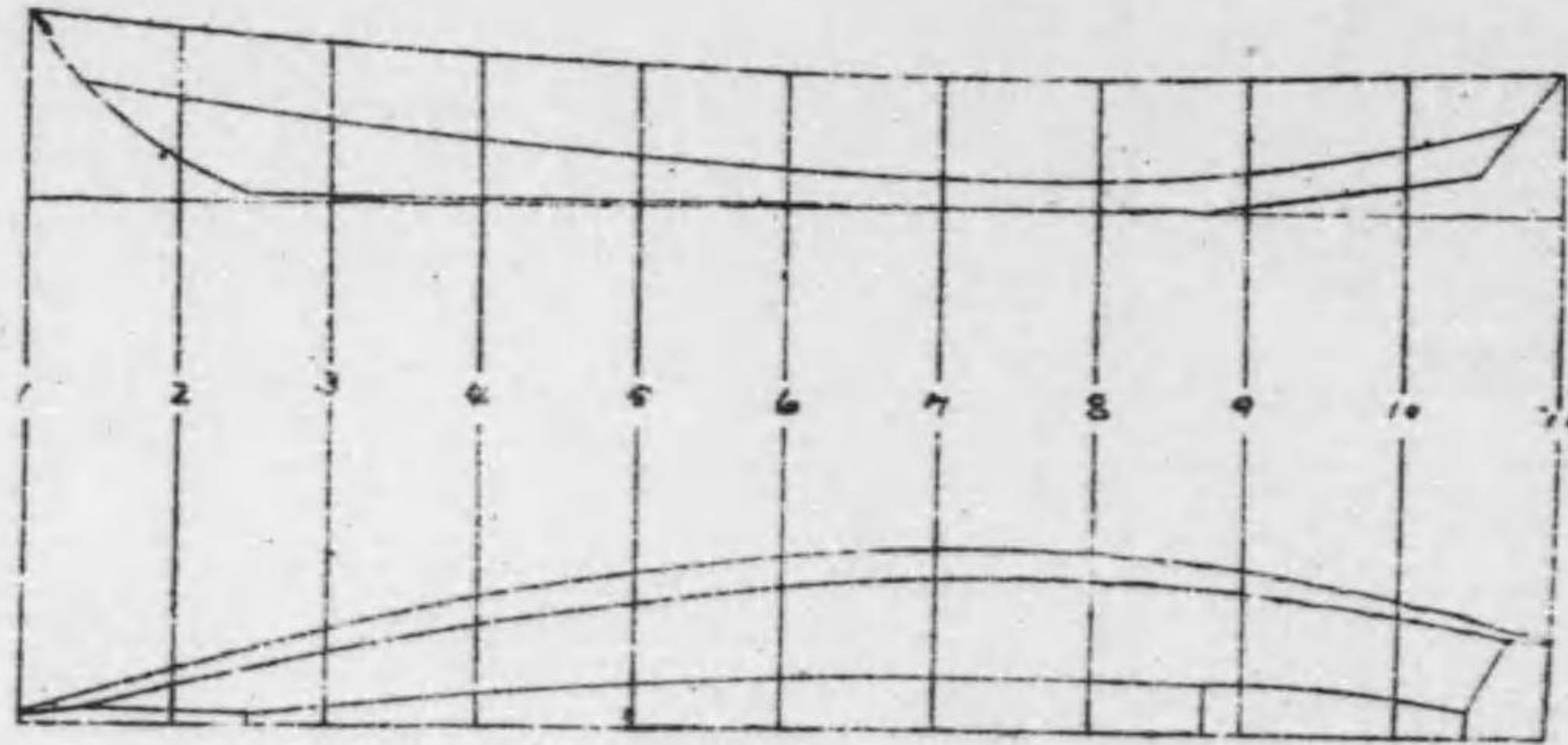
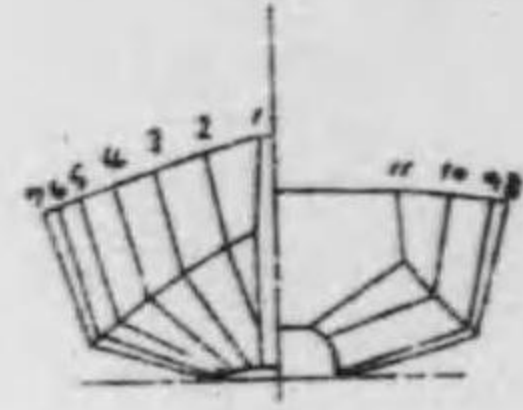



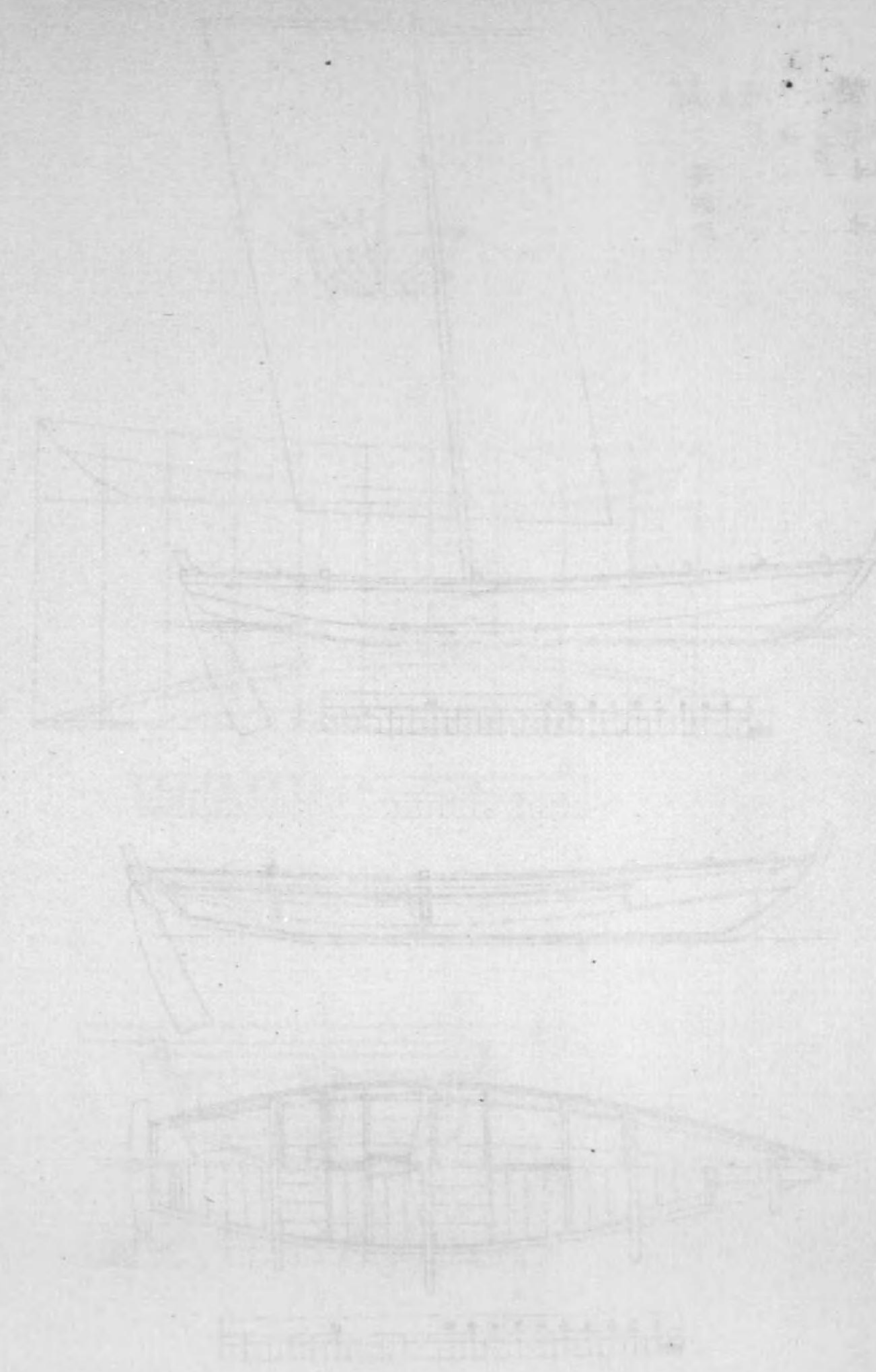
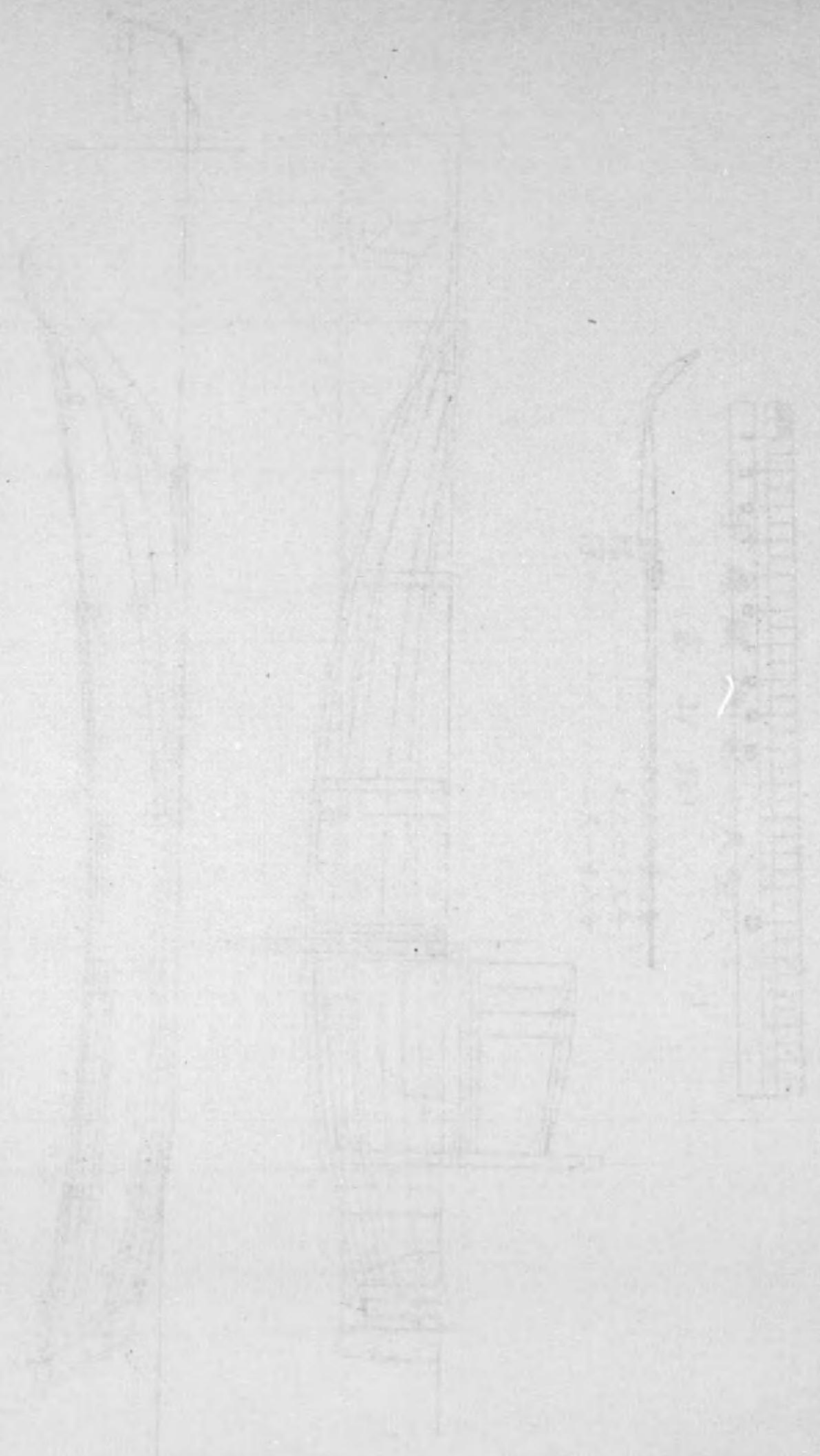



手繰網漁船七尺型  
(富山縣)

長幅深  
----- 二十九尺八寸四分  
----- 七尺四寸五分  
----- 二尺一寸八分

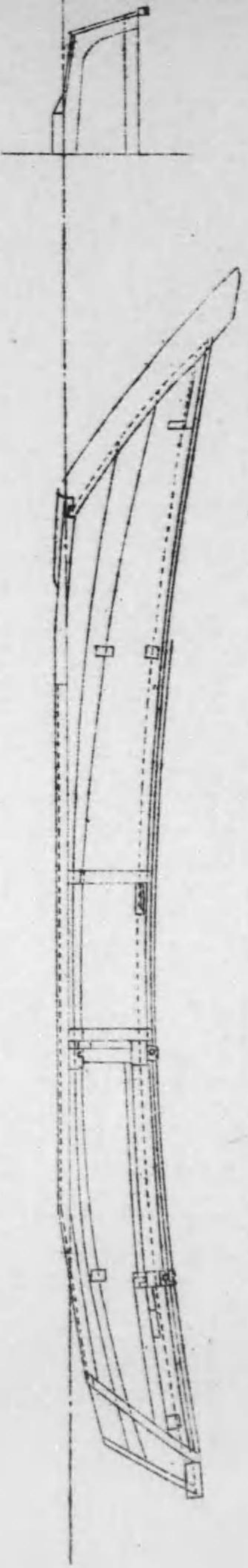
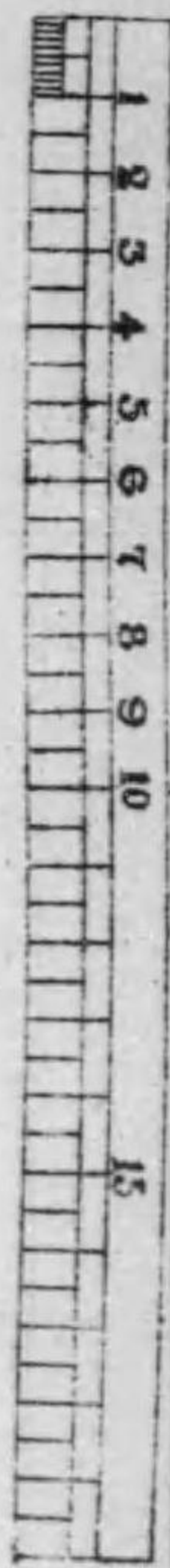
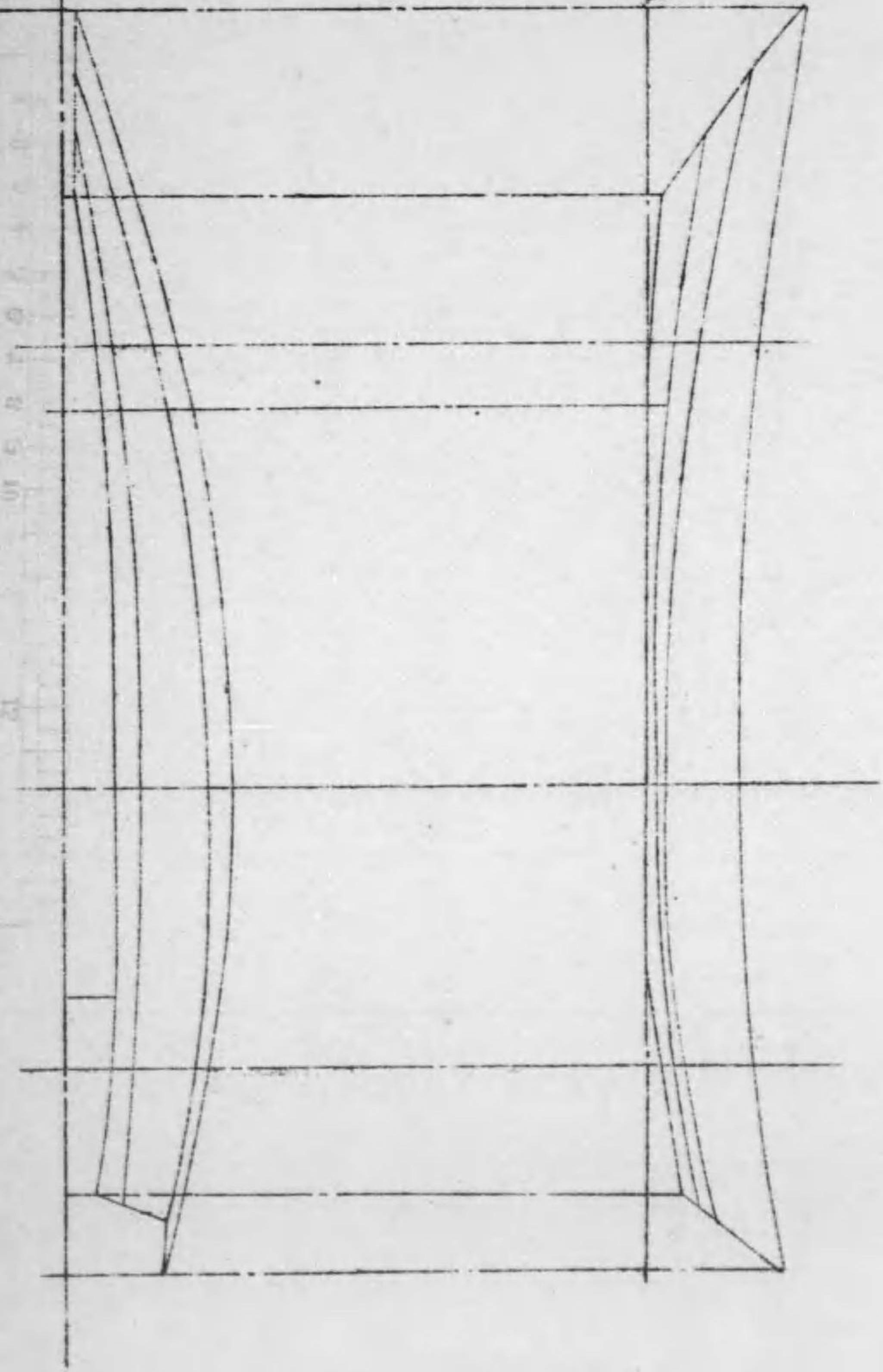
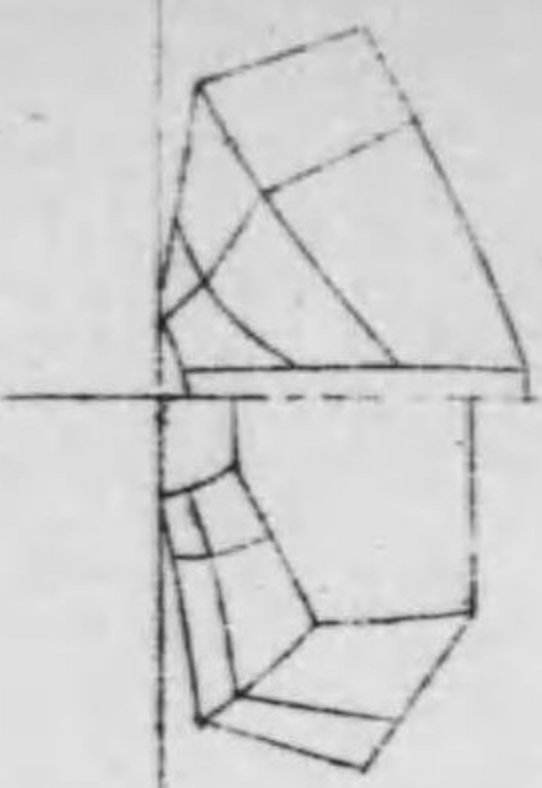

34

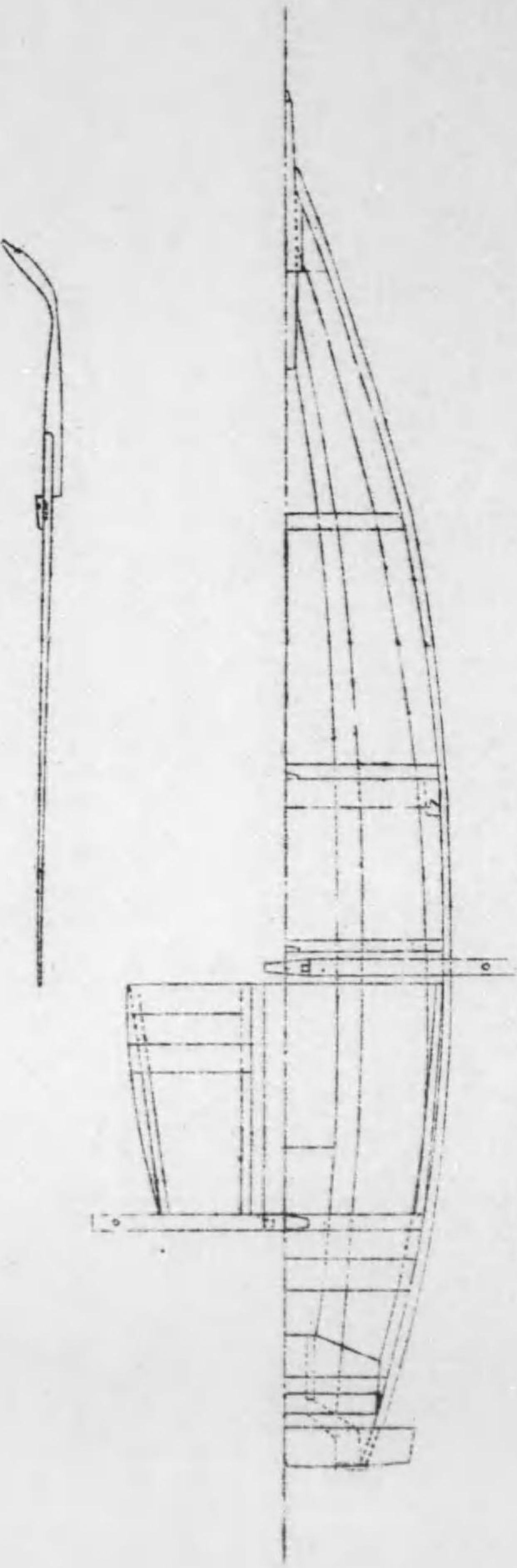



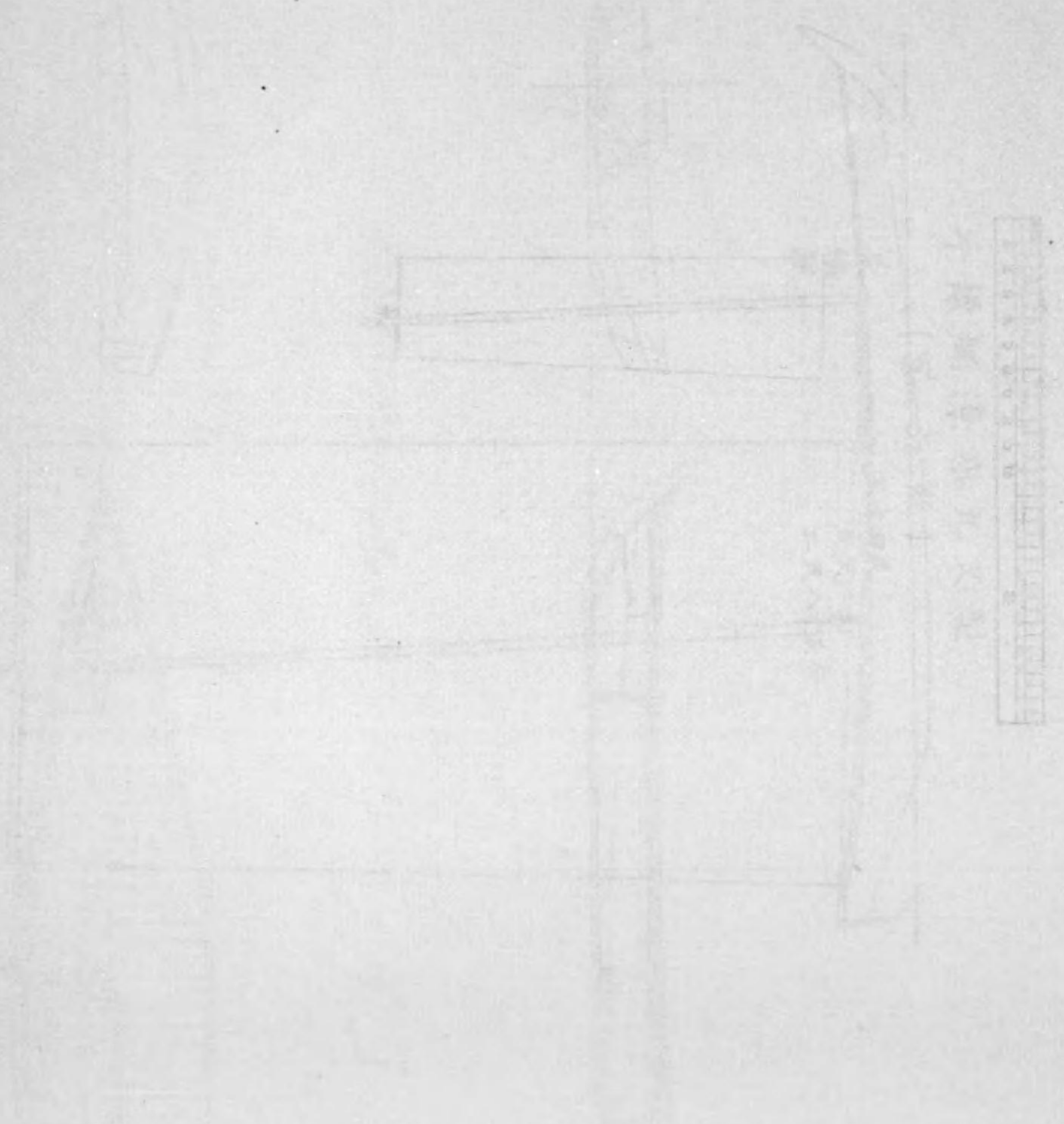

Faint, illegible text or notes written in pencil, possibly describing the components or the drawing process.

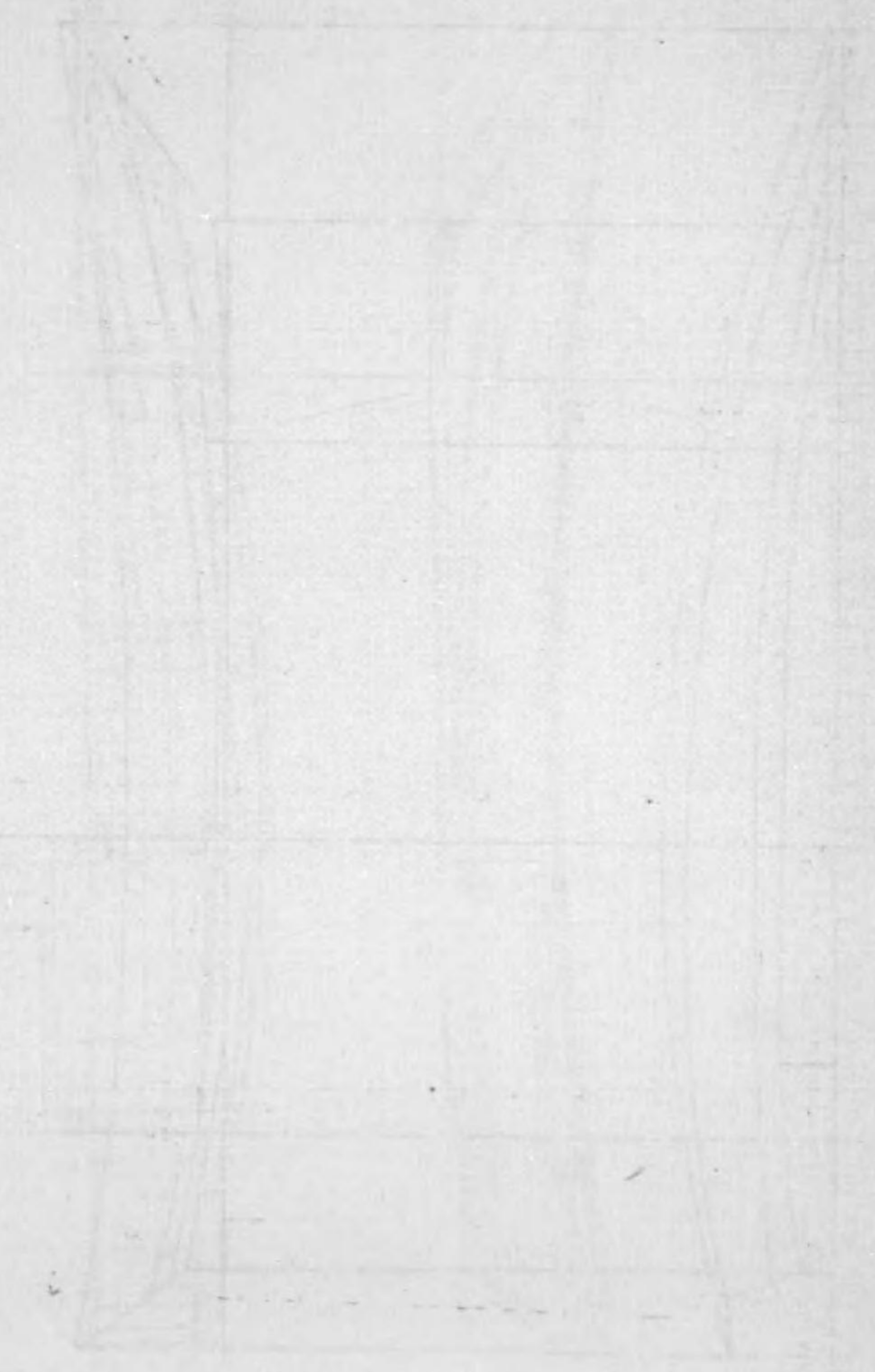



手綠網漁船九尺型  
(富山縣)

長-----三十四尺  
幅-----九尺一寸  
深-----二尺八寸五分

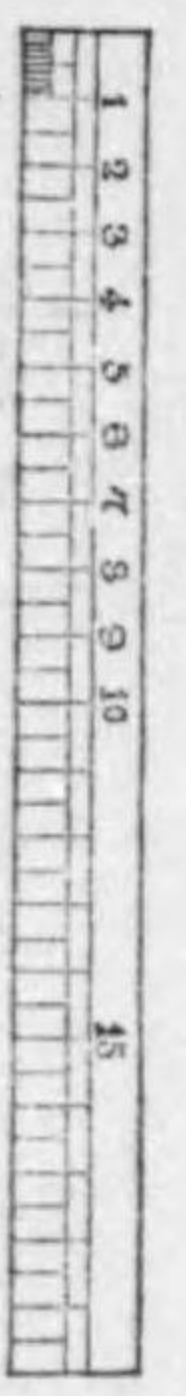
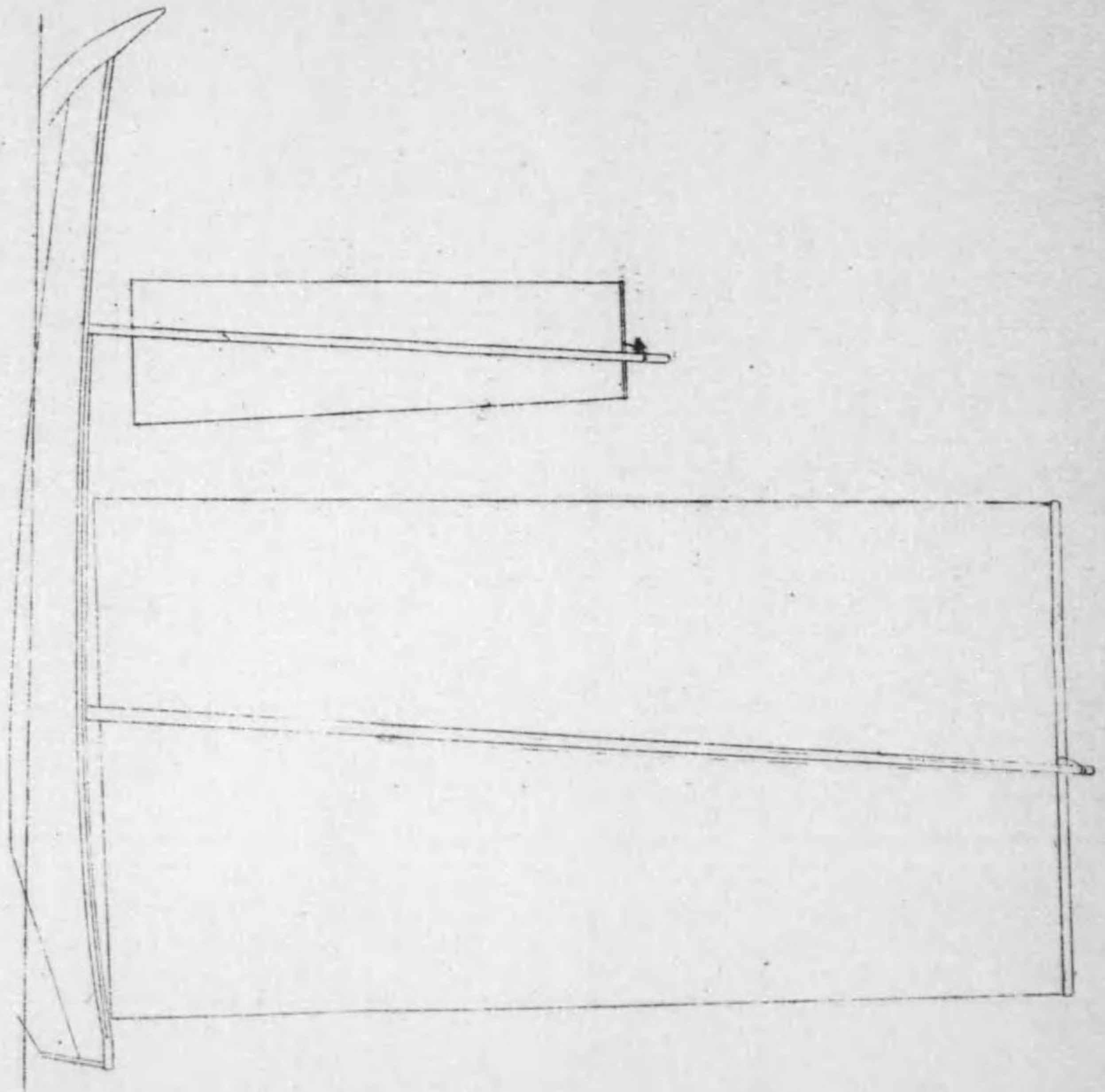
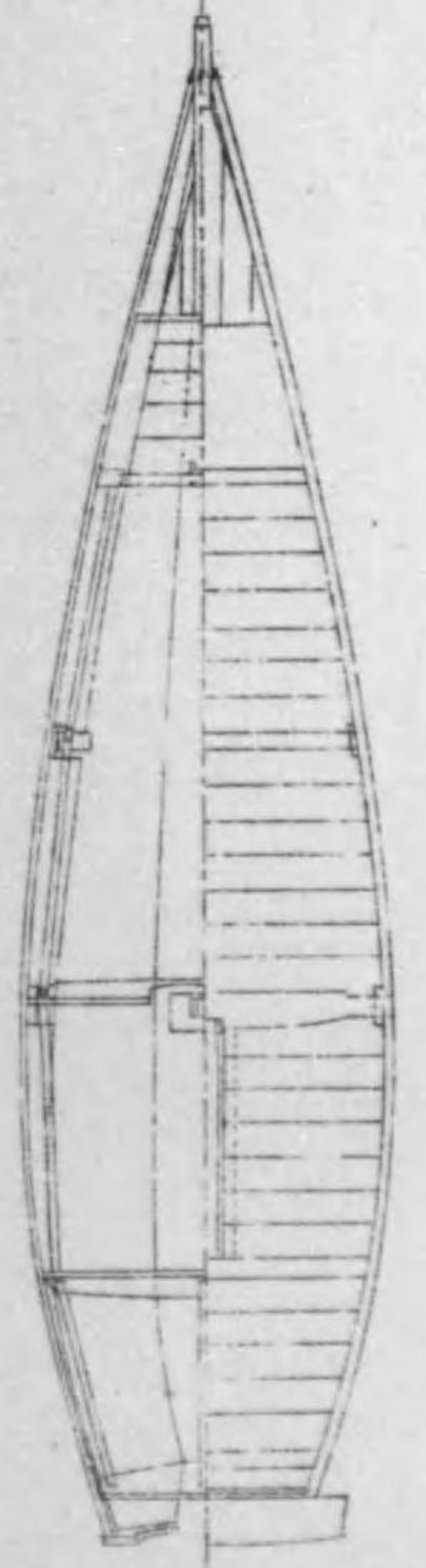
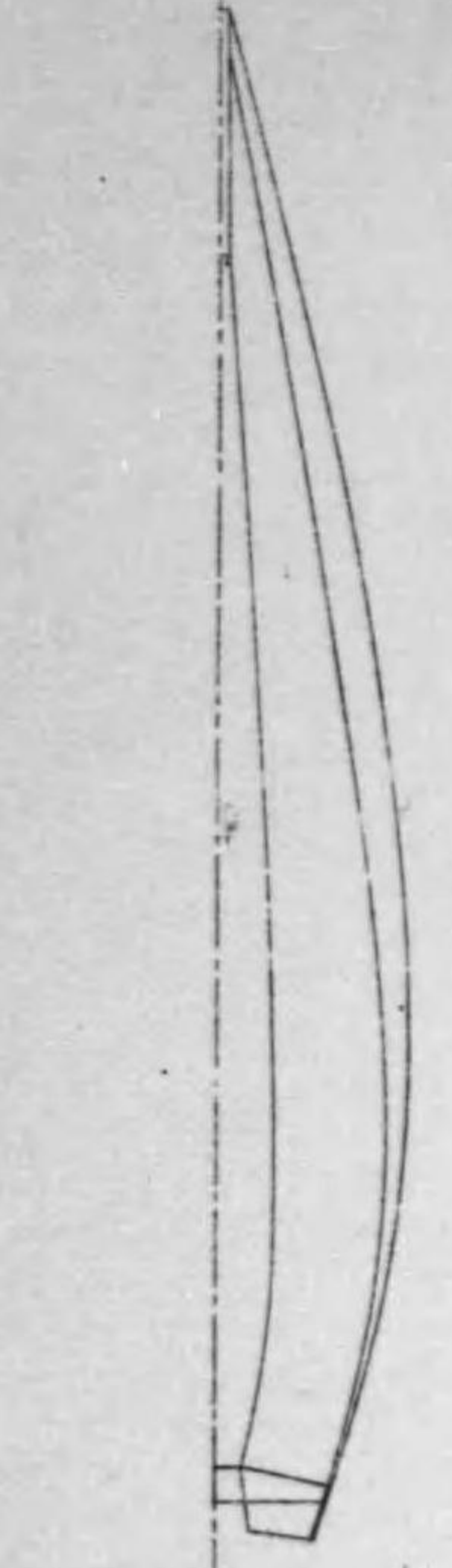
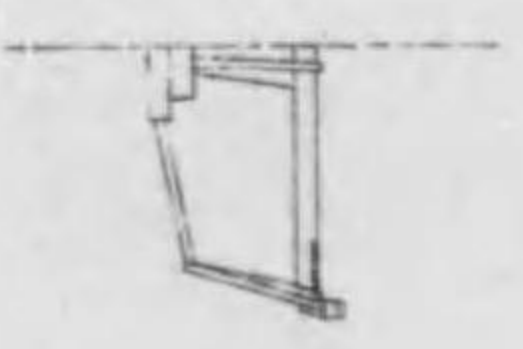
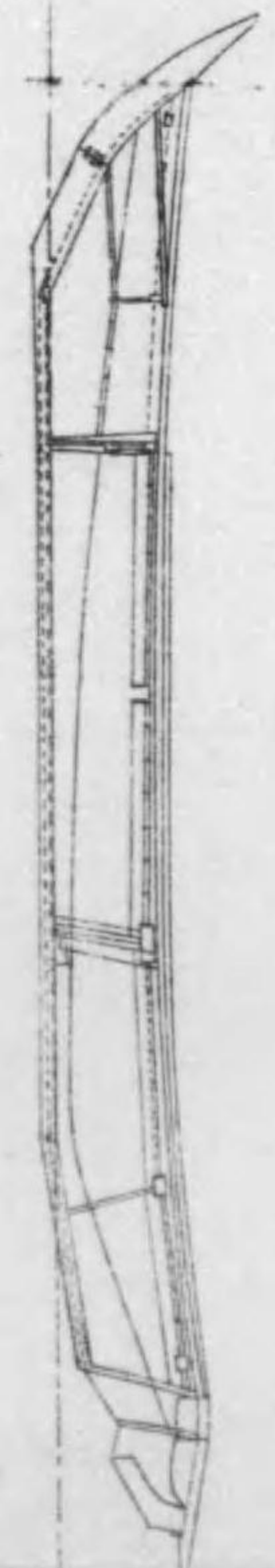
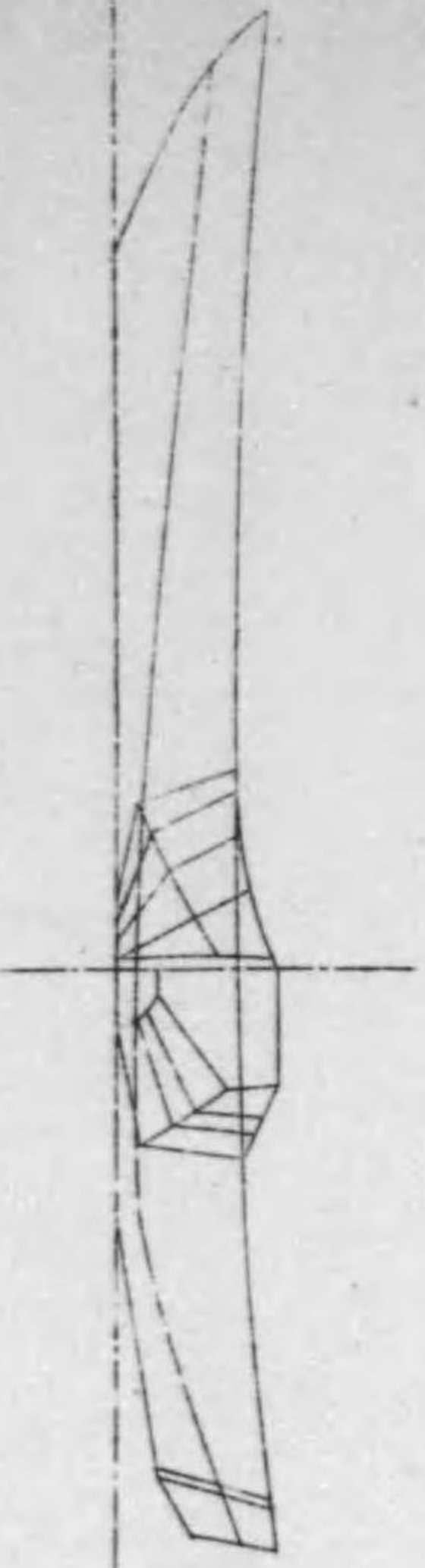



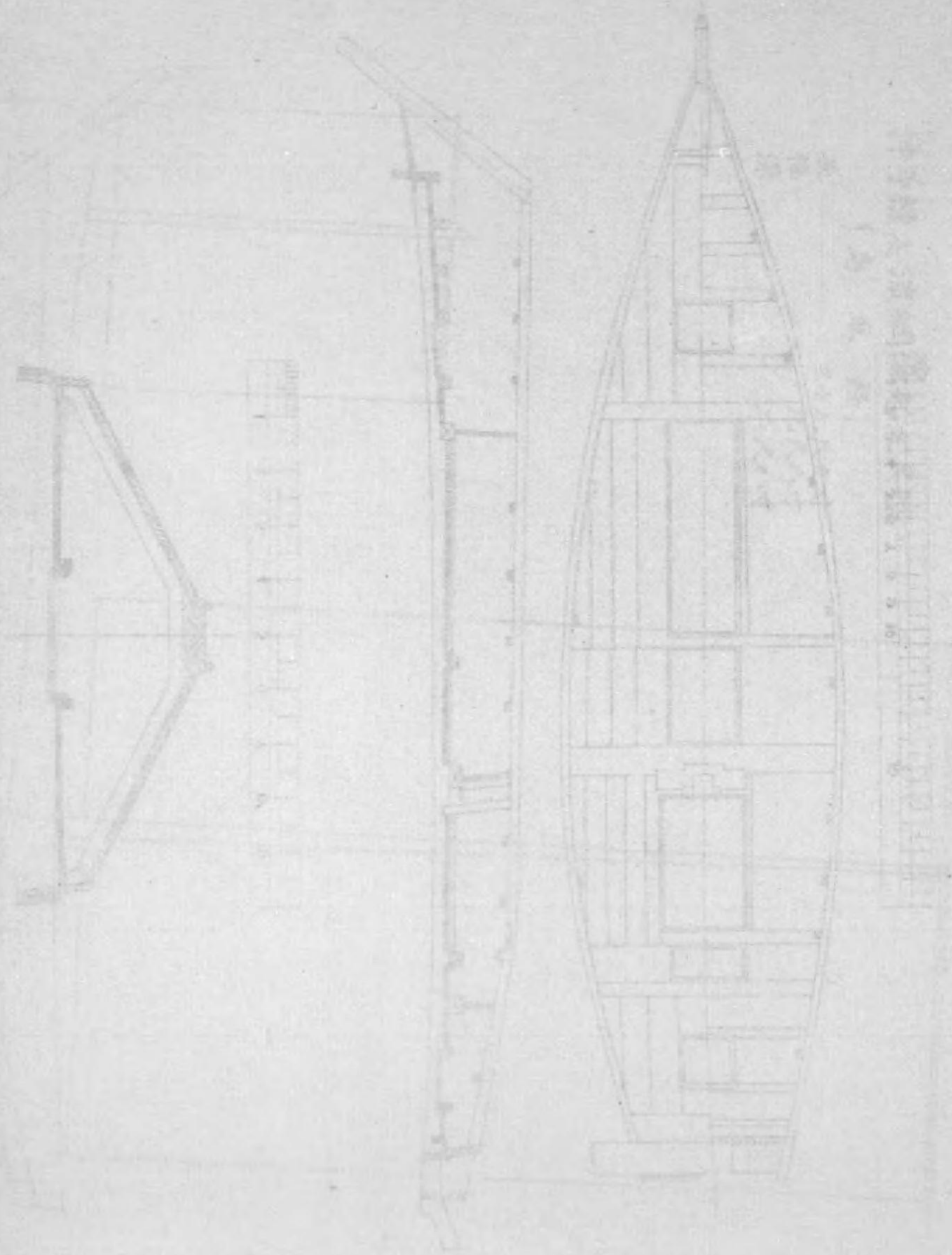

第...川...船...  
 (船...)

本船  
 中...  
 全...  
 ...

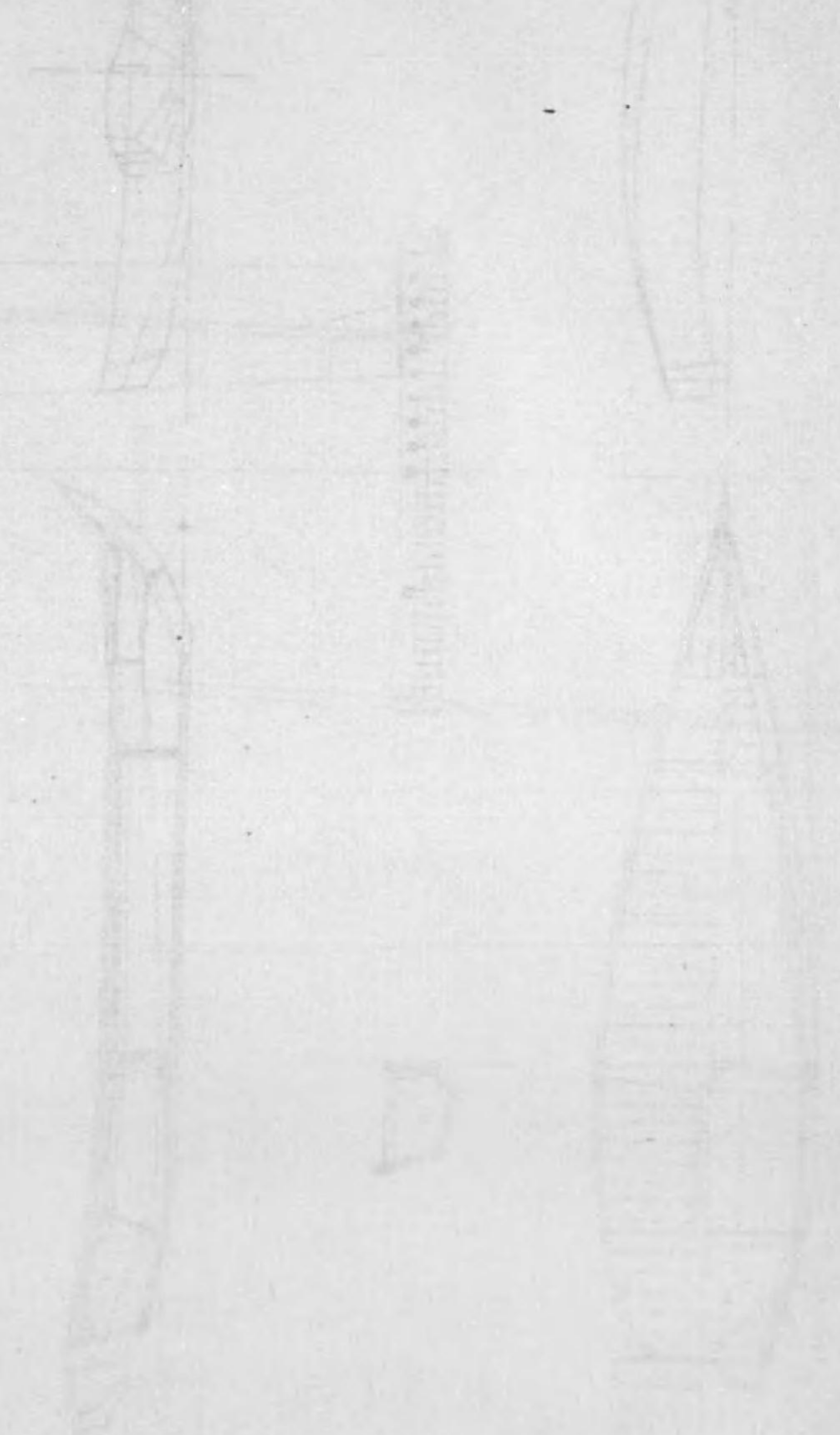



沖手繰及流網漁船九尺型  
 (鳥取縣)  
 長 三十九尺九寸  
 幅 九尺八寸  
 深 二尺八寸

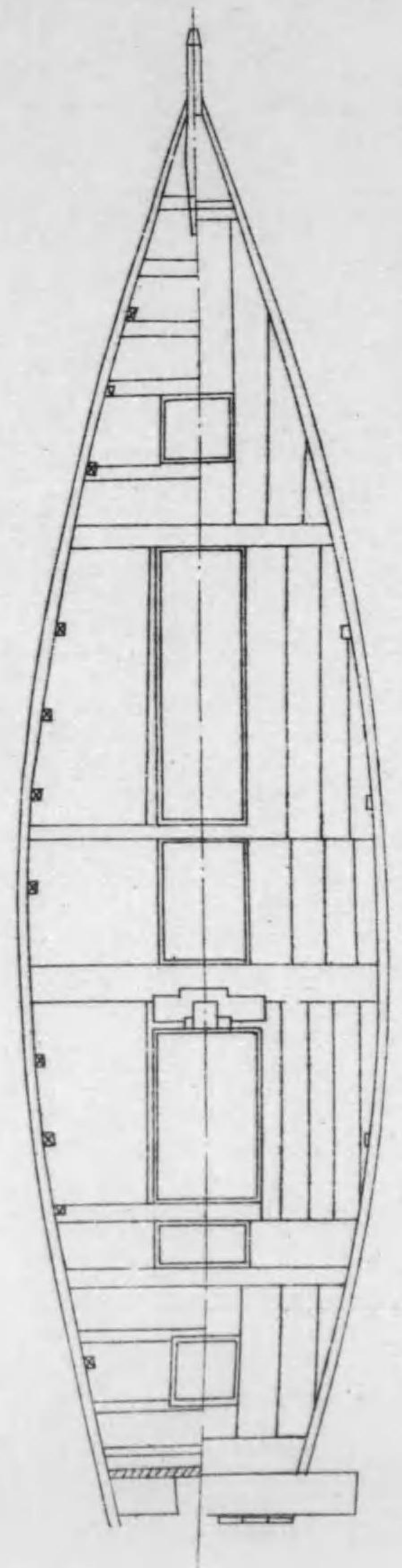
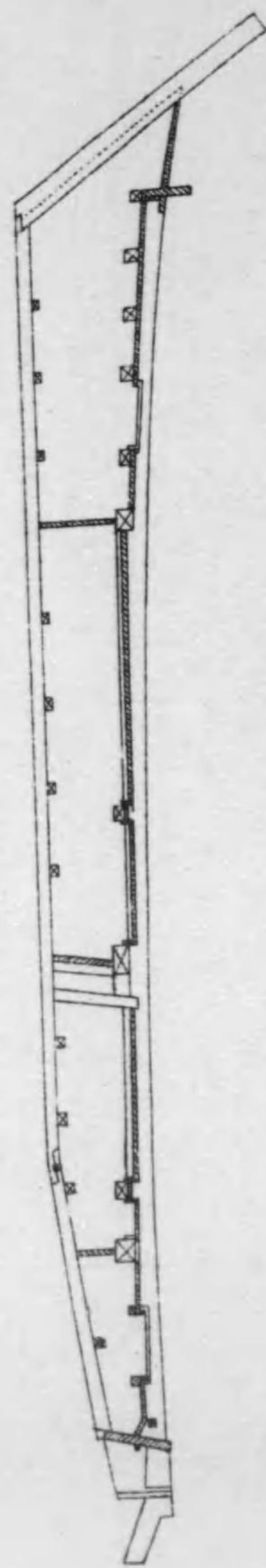
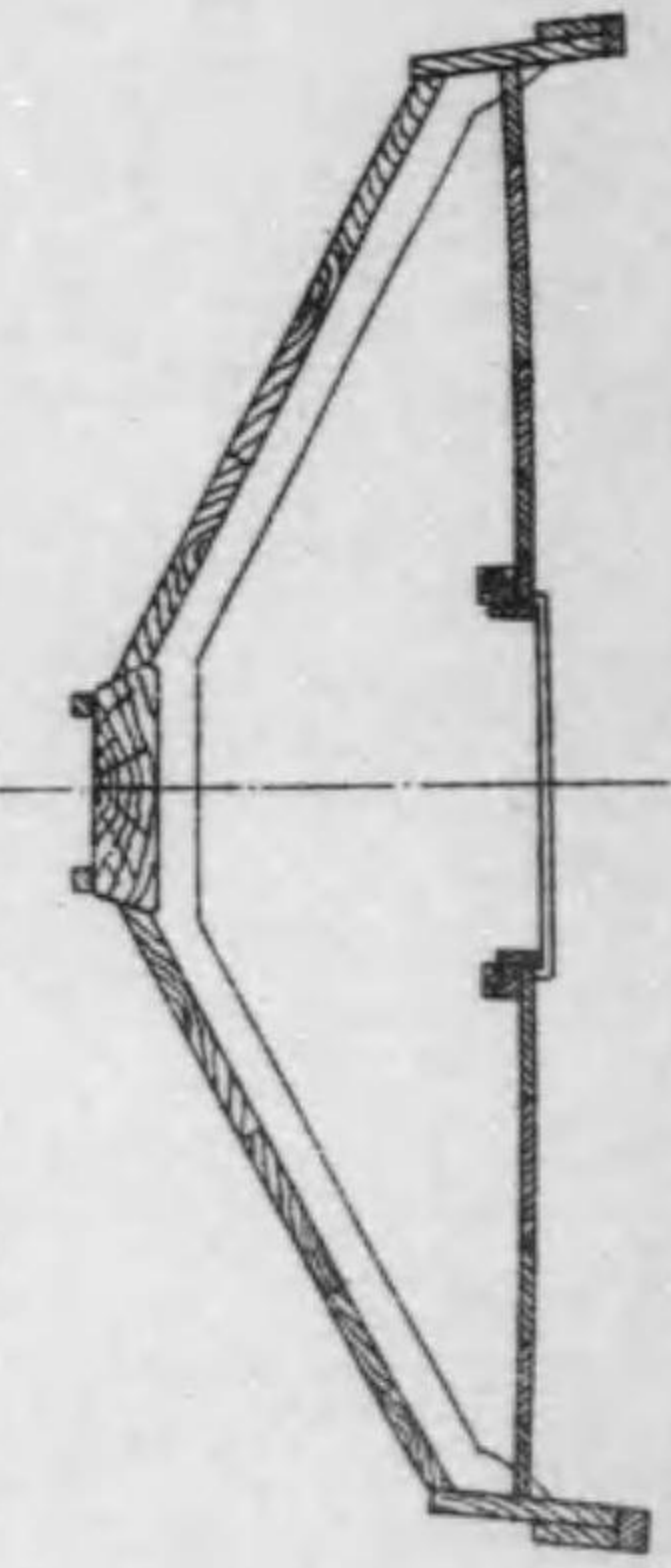
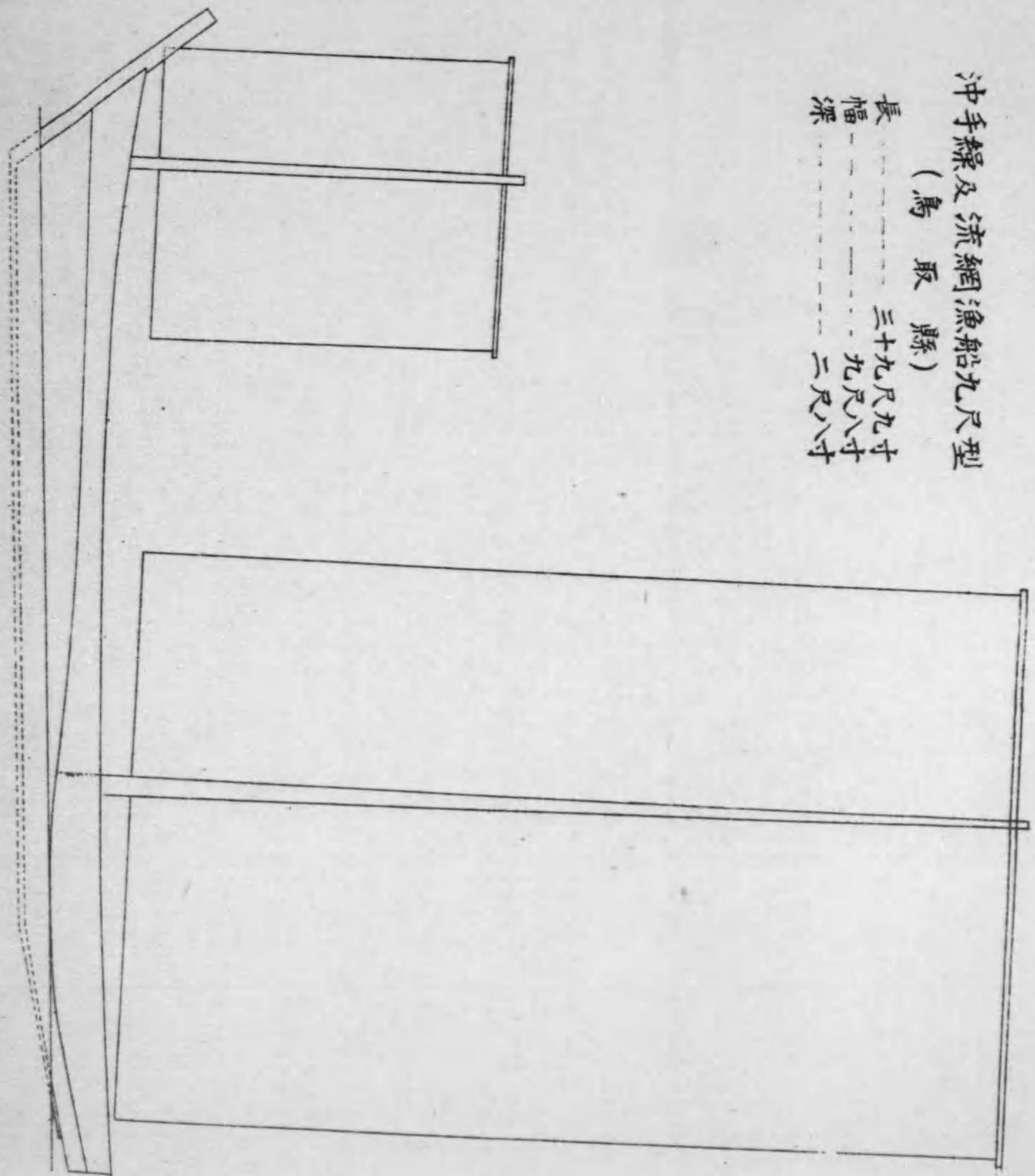







鱈旋網及延繩漁船(發動機用十尺型)  
(島根縣)

長-----四十一尺  
幅-----十尺  
深-----三尺八寸

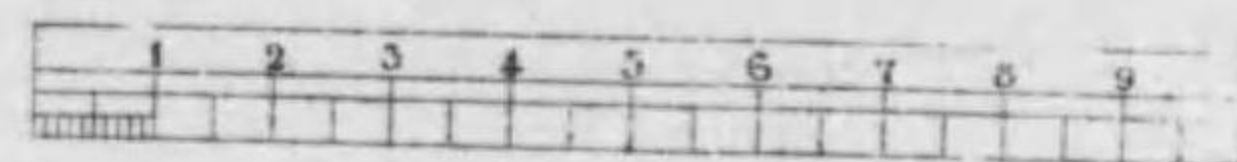
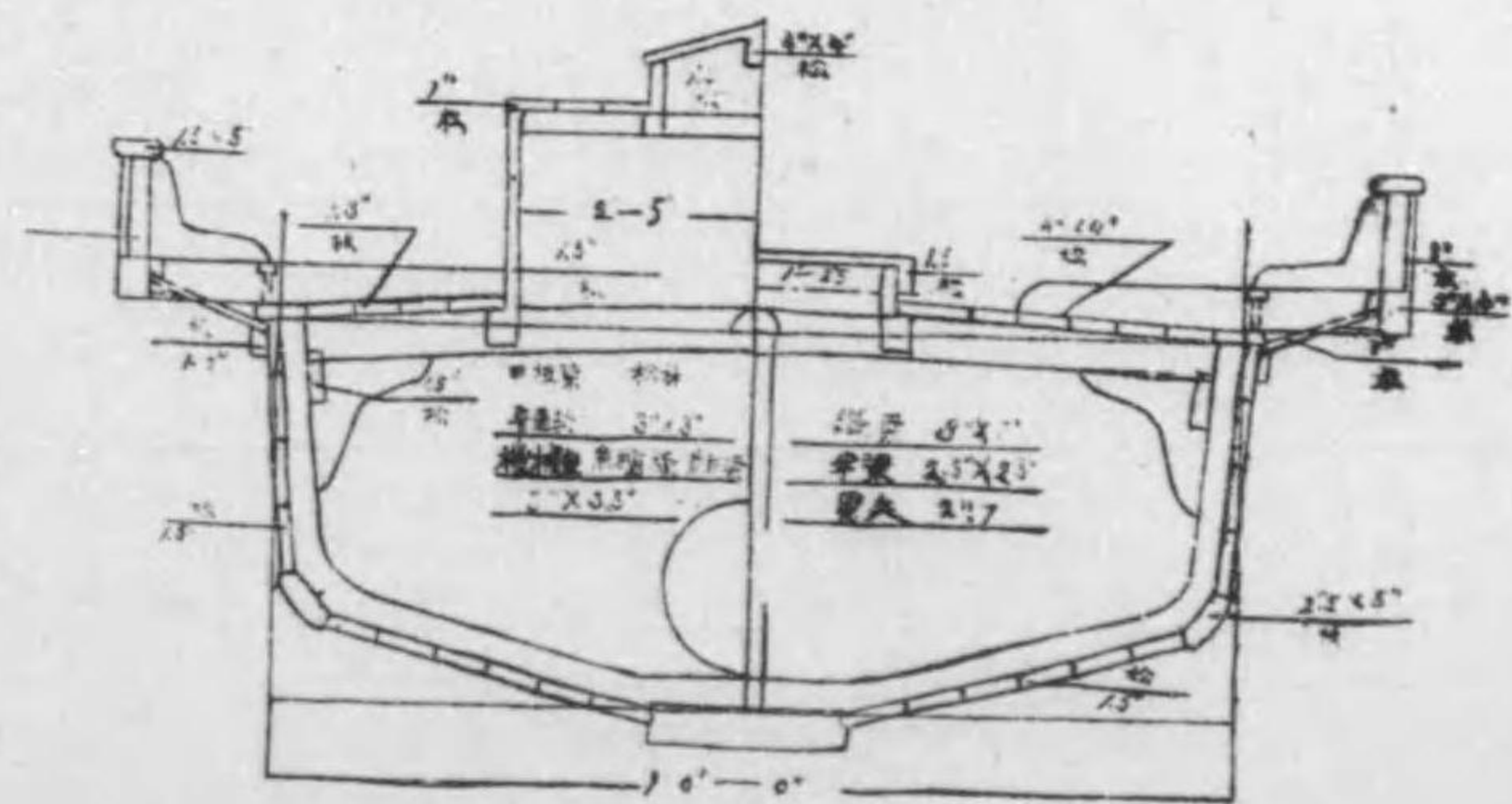
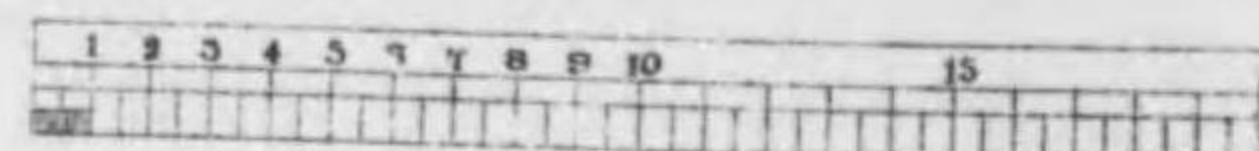
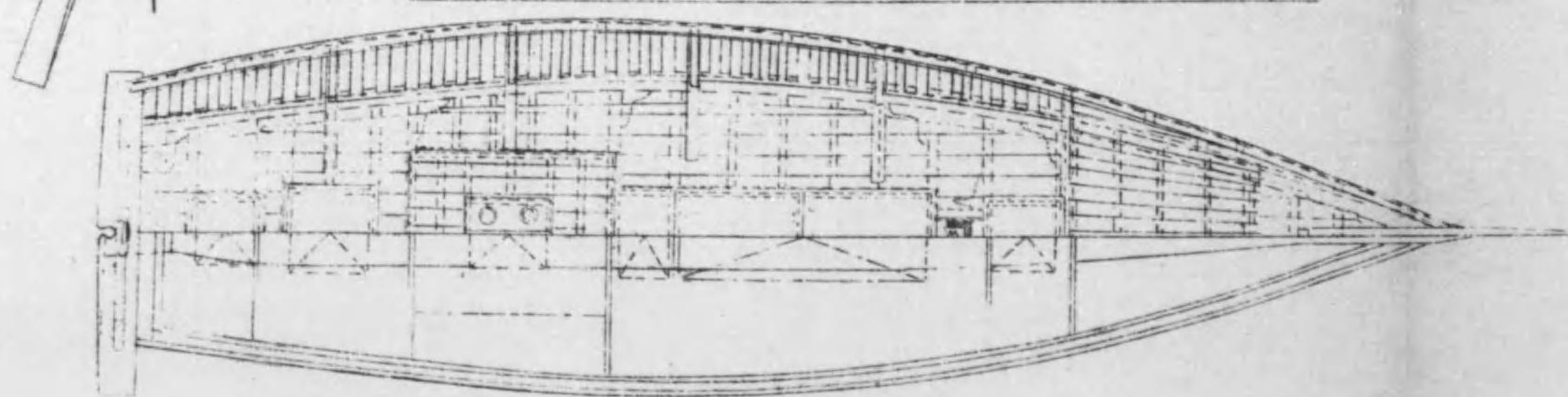
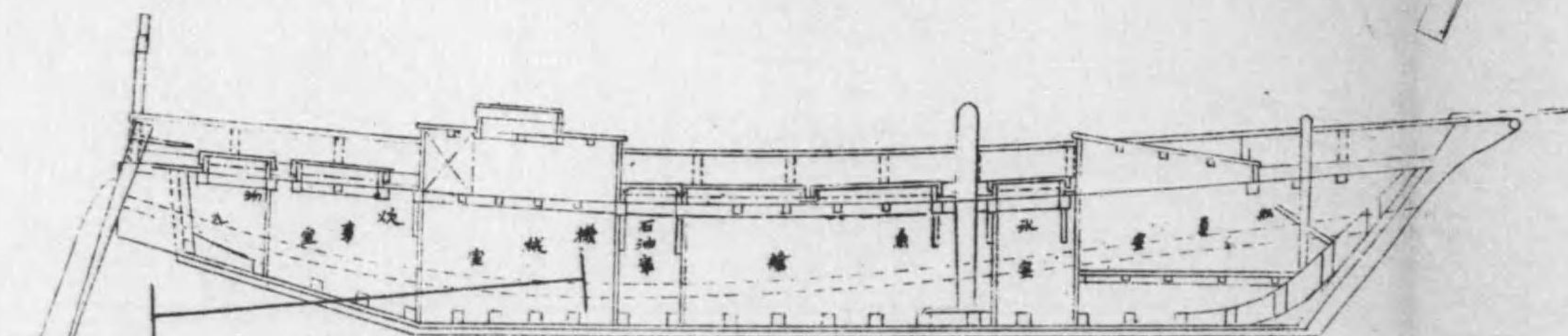
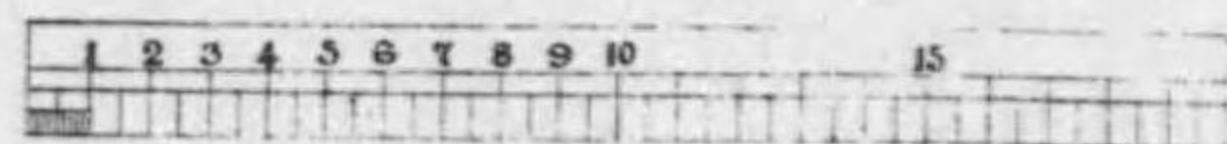
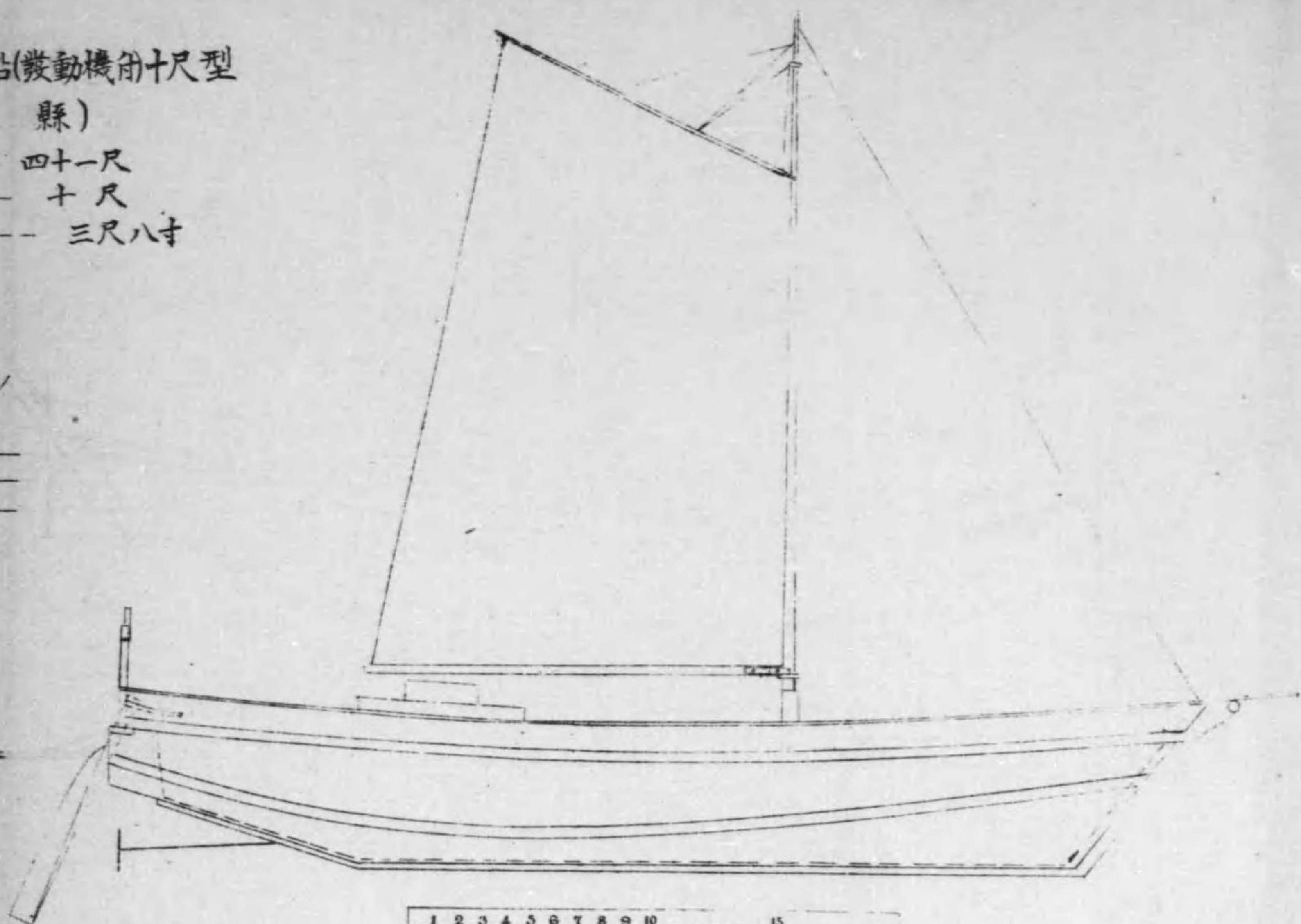
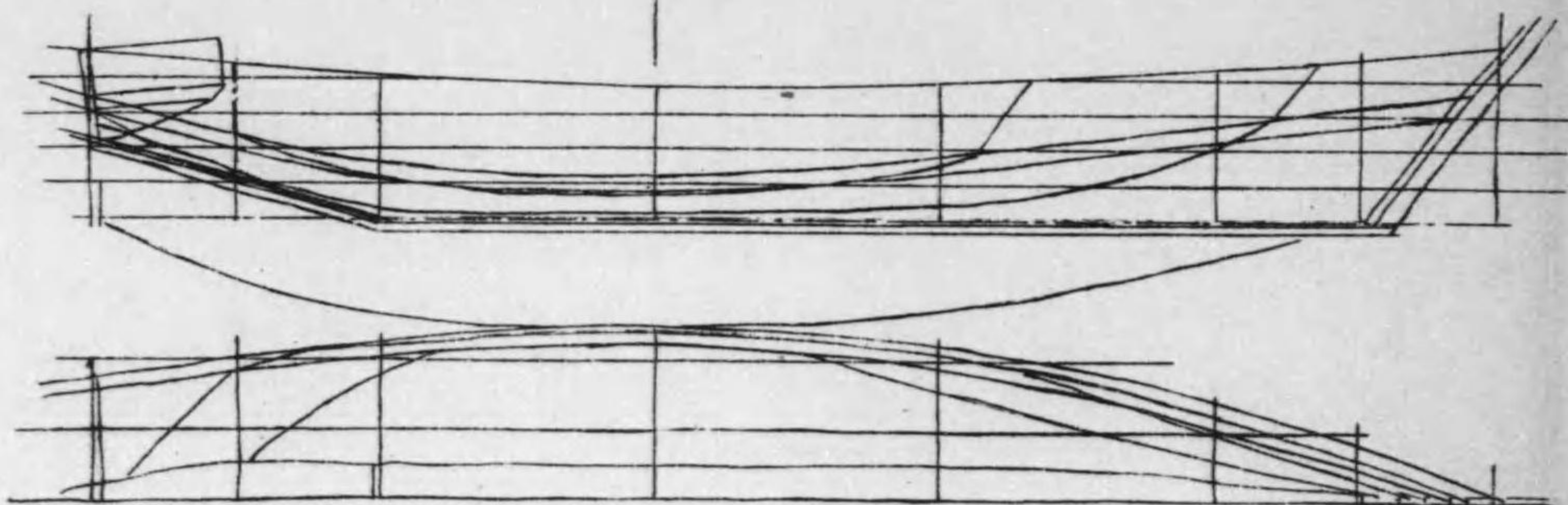
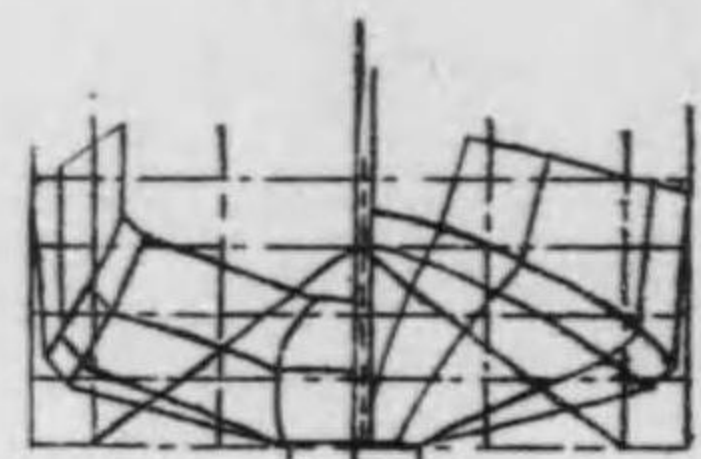



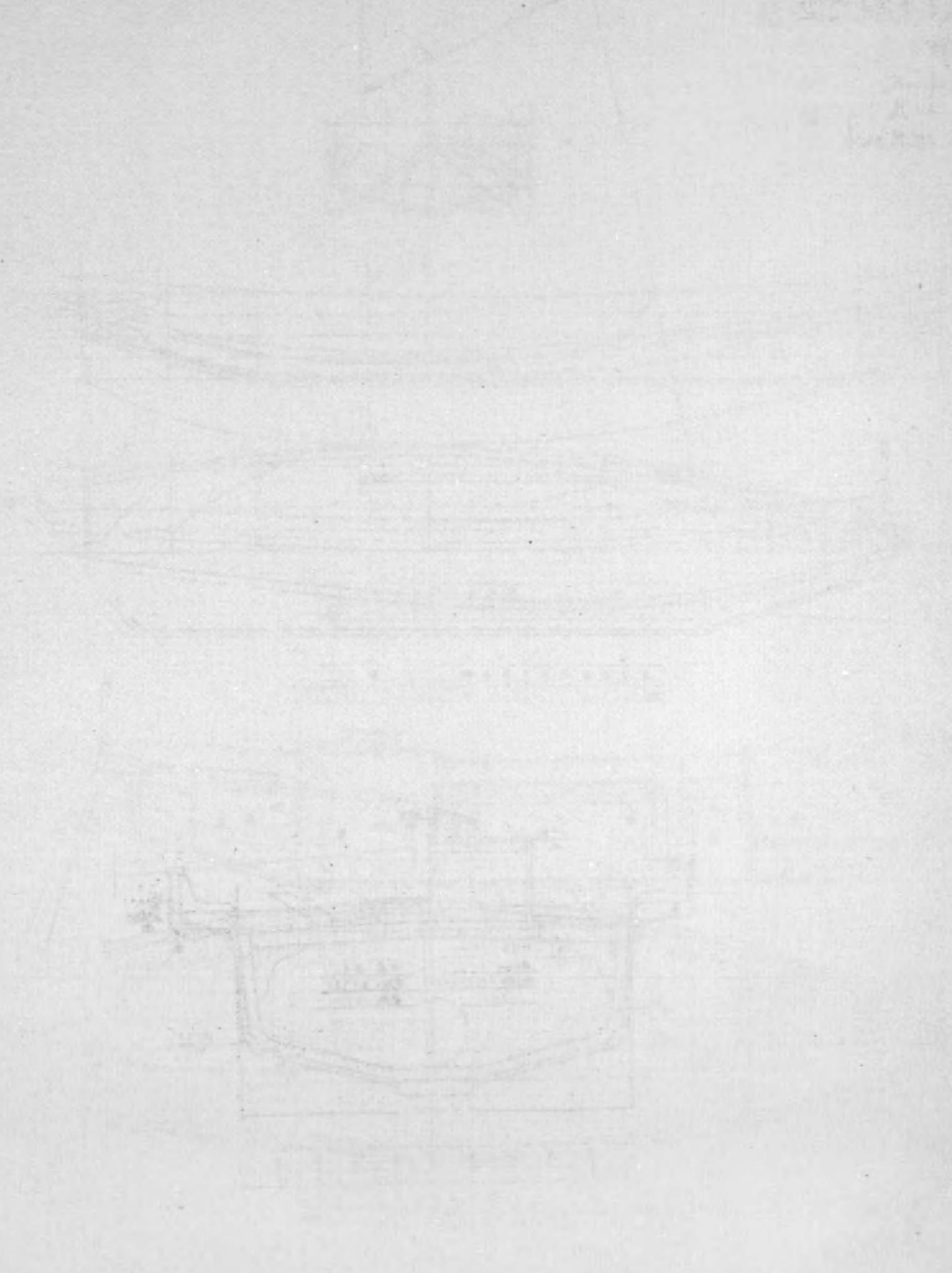
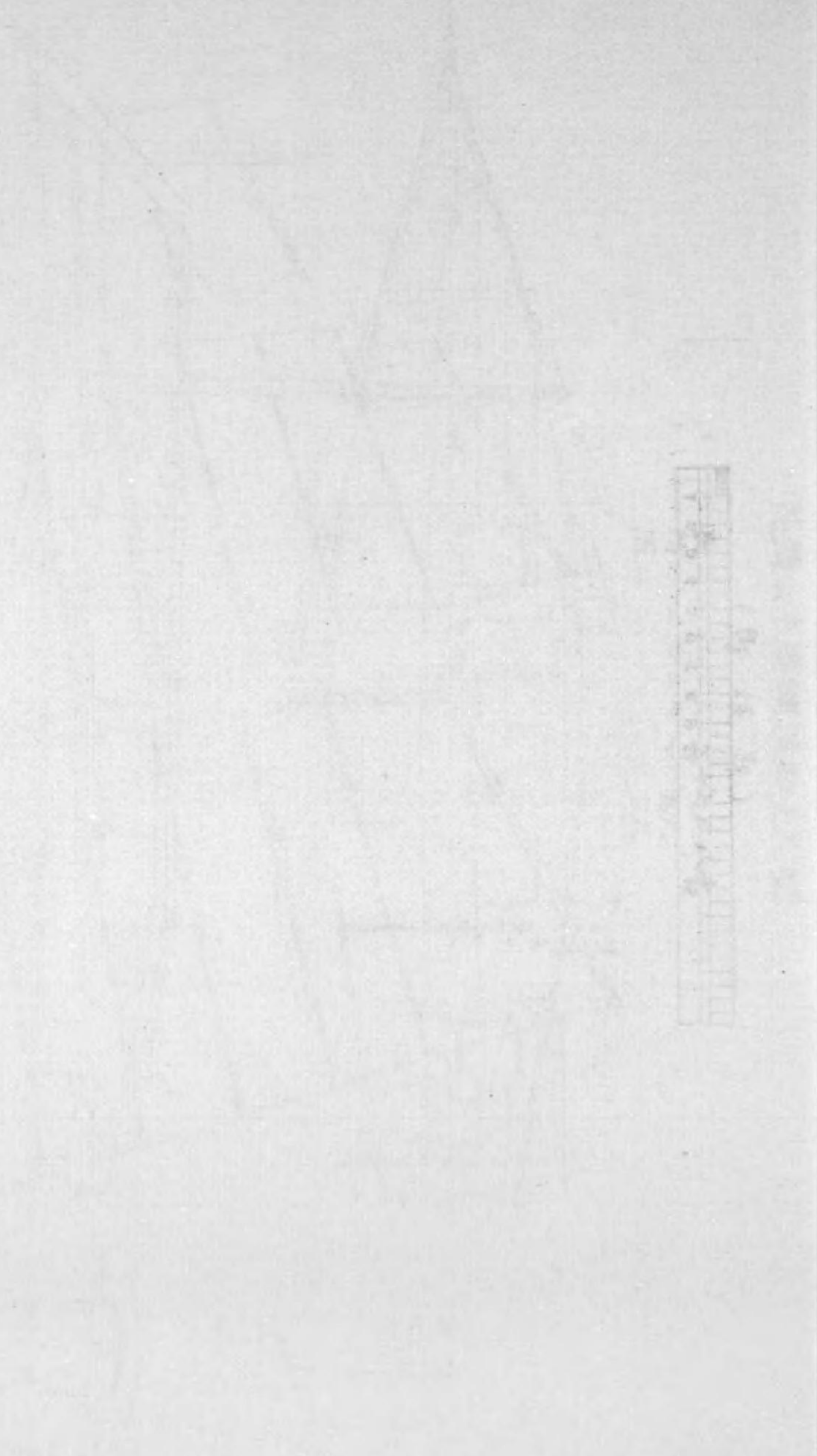



延繩及手繰網漁船九尺型  
 (島根縣)  
 長 三十七尺八寸  
 幅 九尺  
 深 三尺

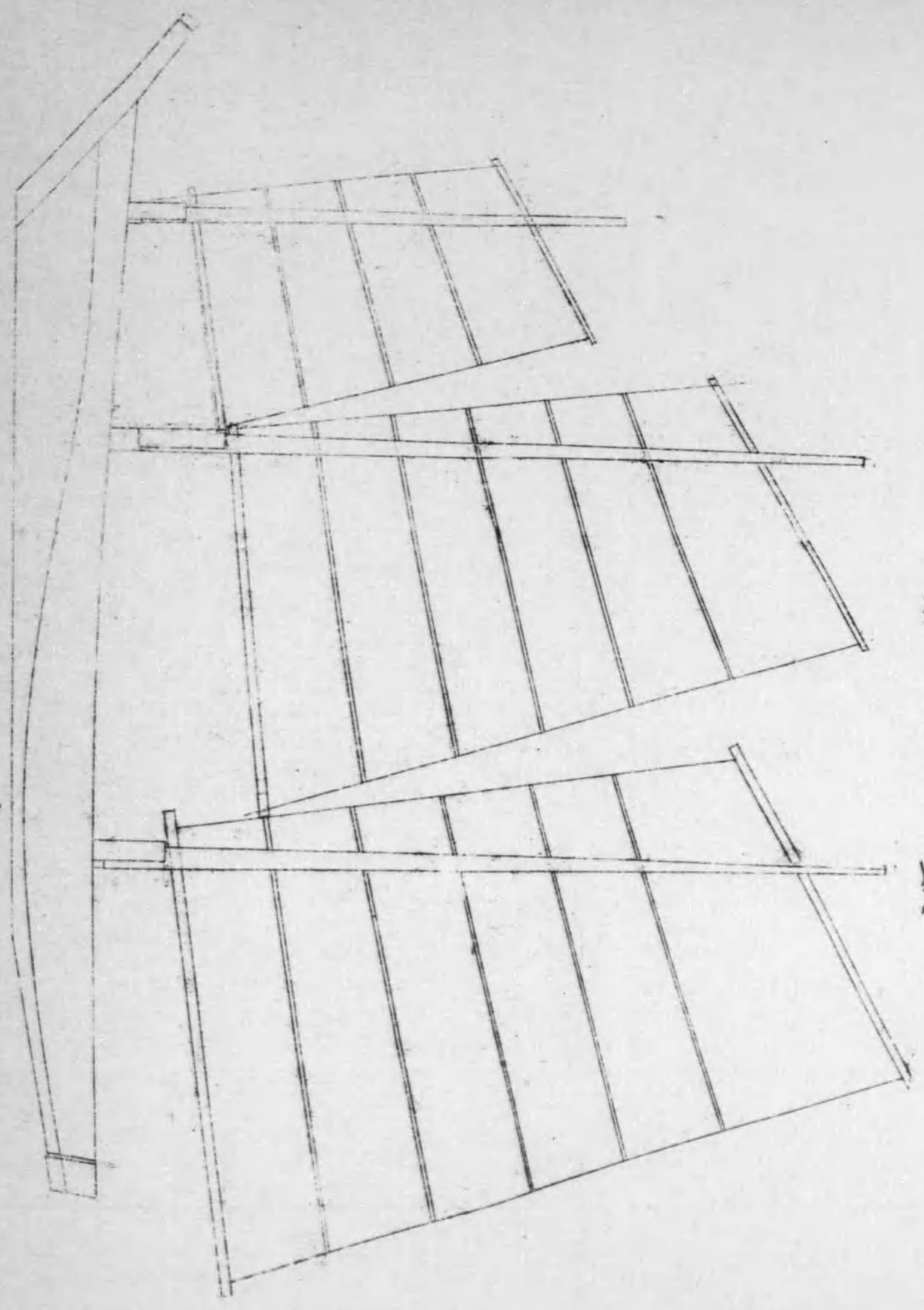

38

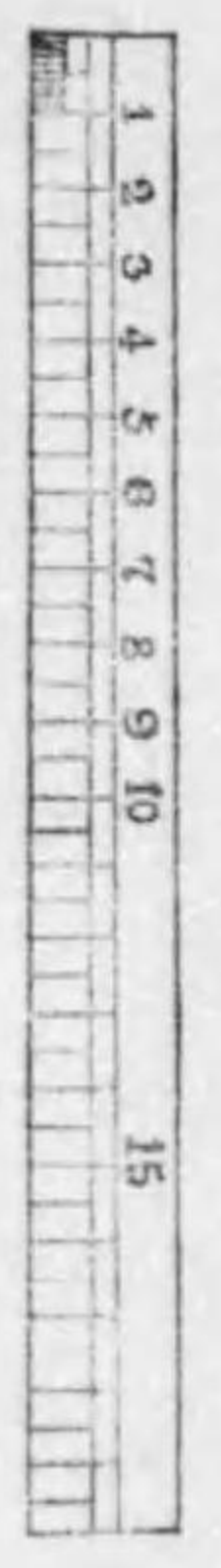
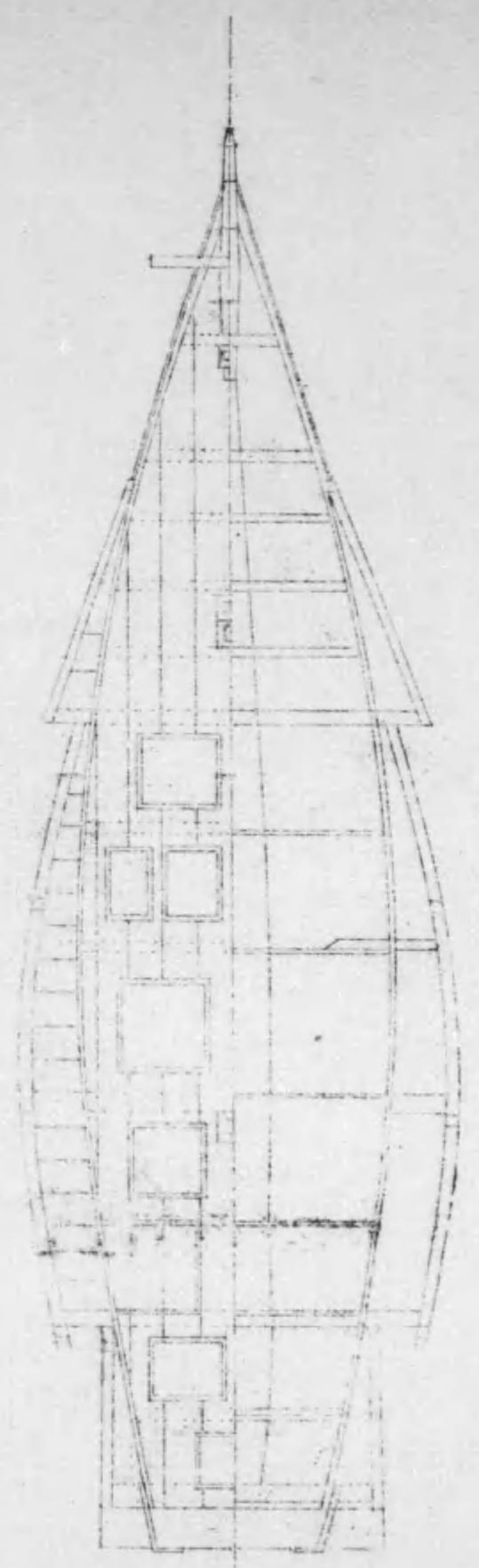
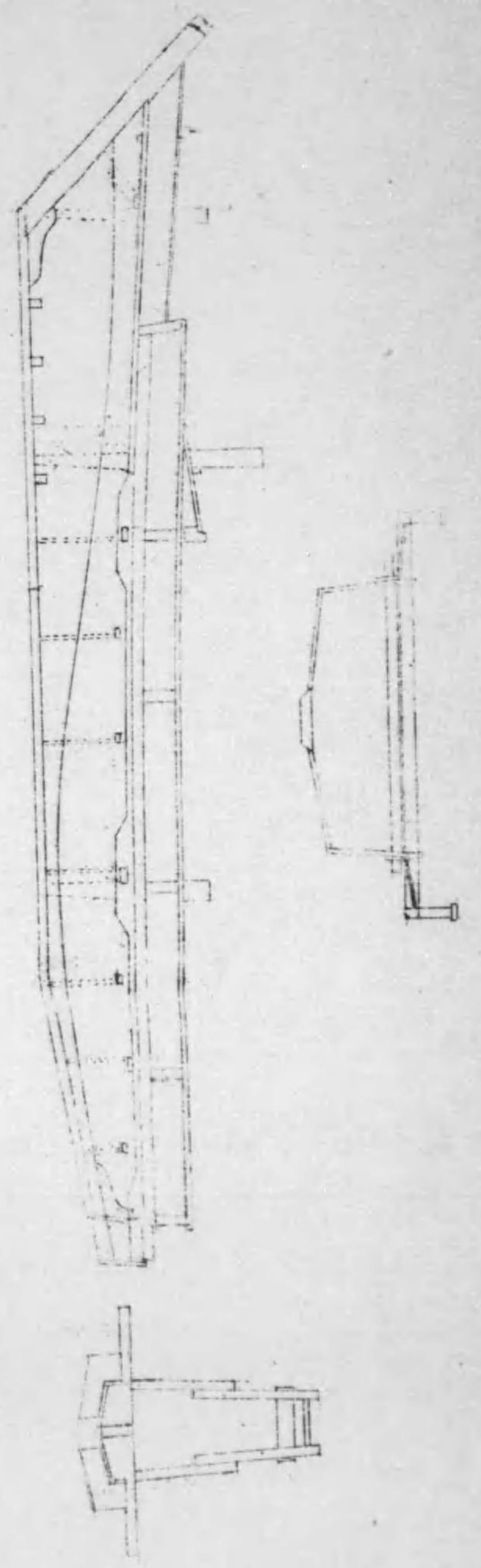







中着網漁船八尺型  
 (廣島縣)  
 長-----六十尺  
 幅-----九尺二寸  
 深-----二尺九寸

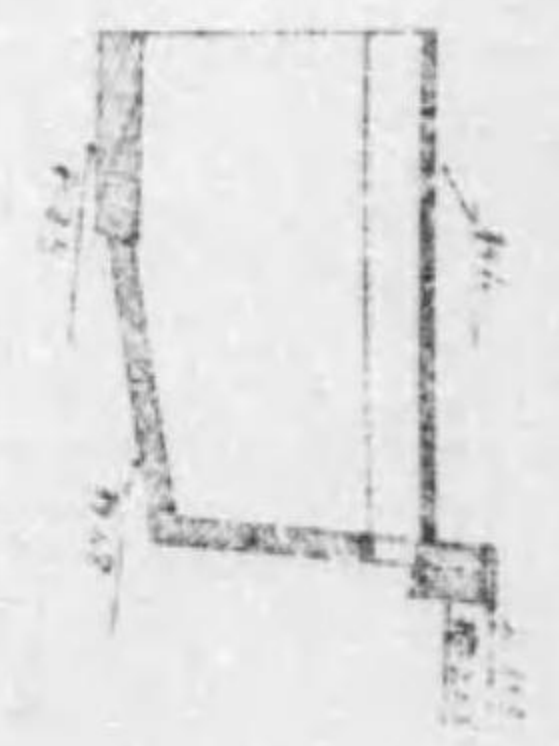
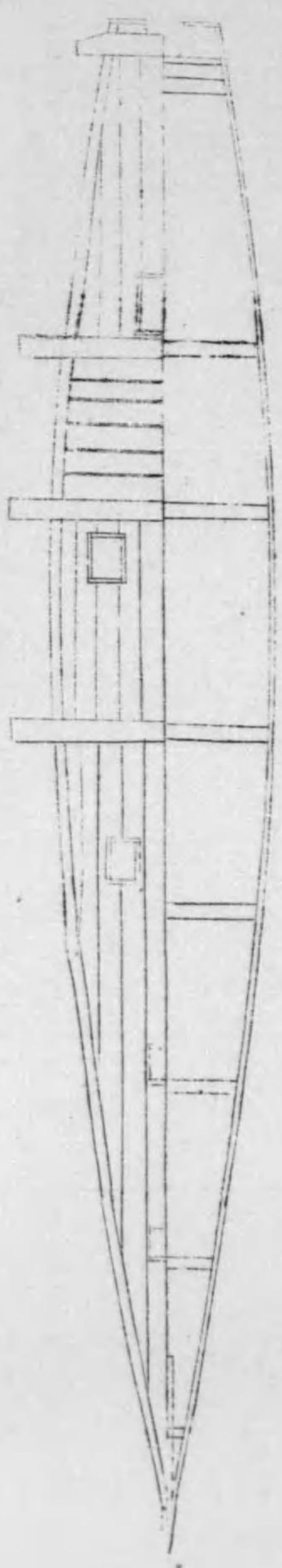
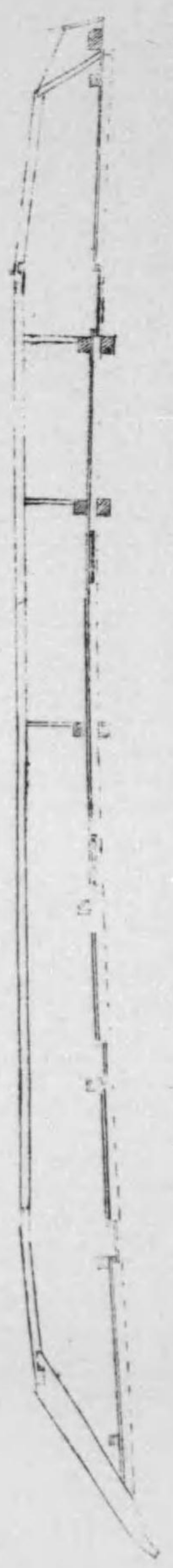
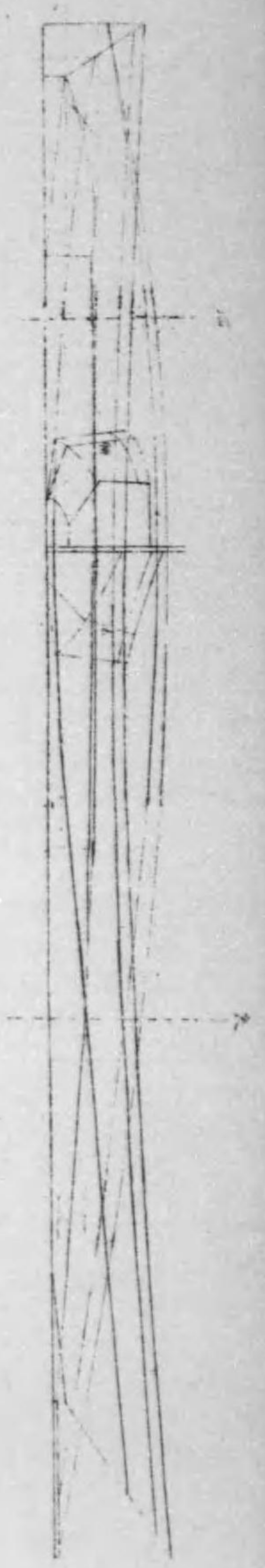
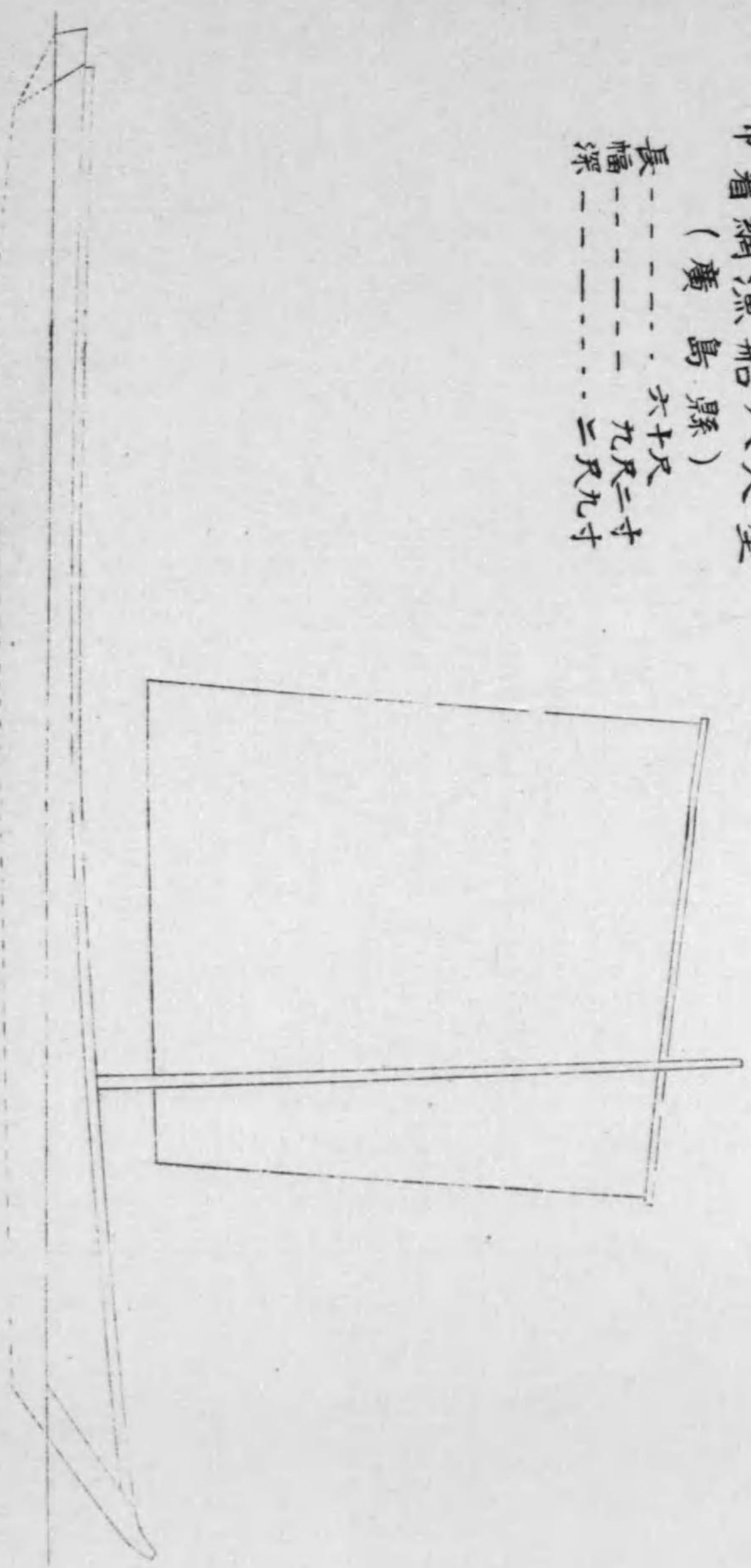



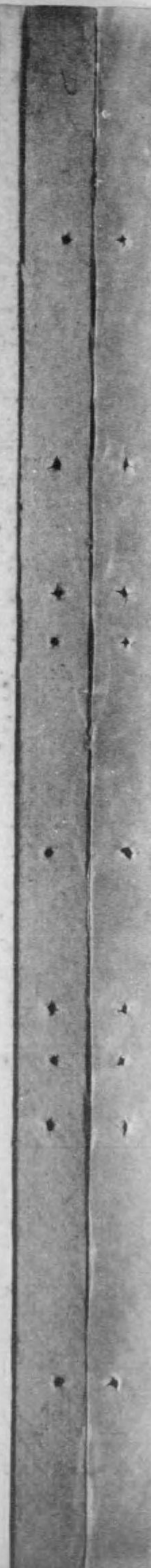



打瀬網漁船十尺型  
 (廣島縣)  
 長 --- 六十四尺  
 幅 --- 十六尺六寸  
 深 --- 三尺九寸

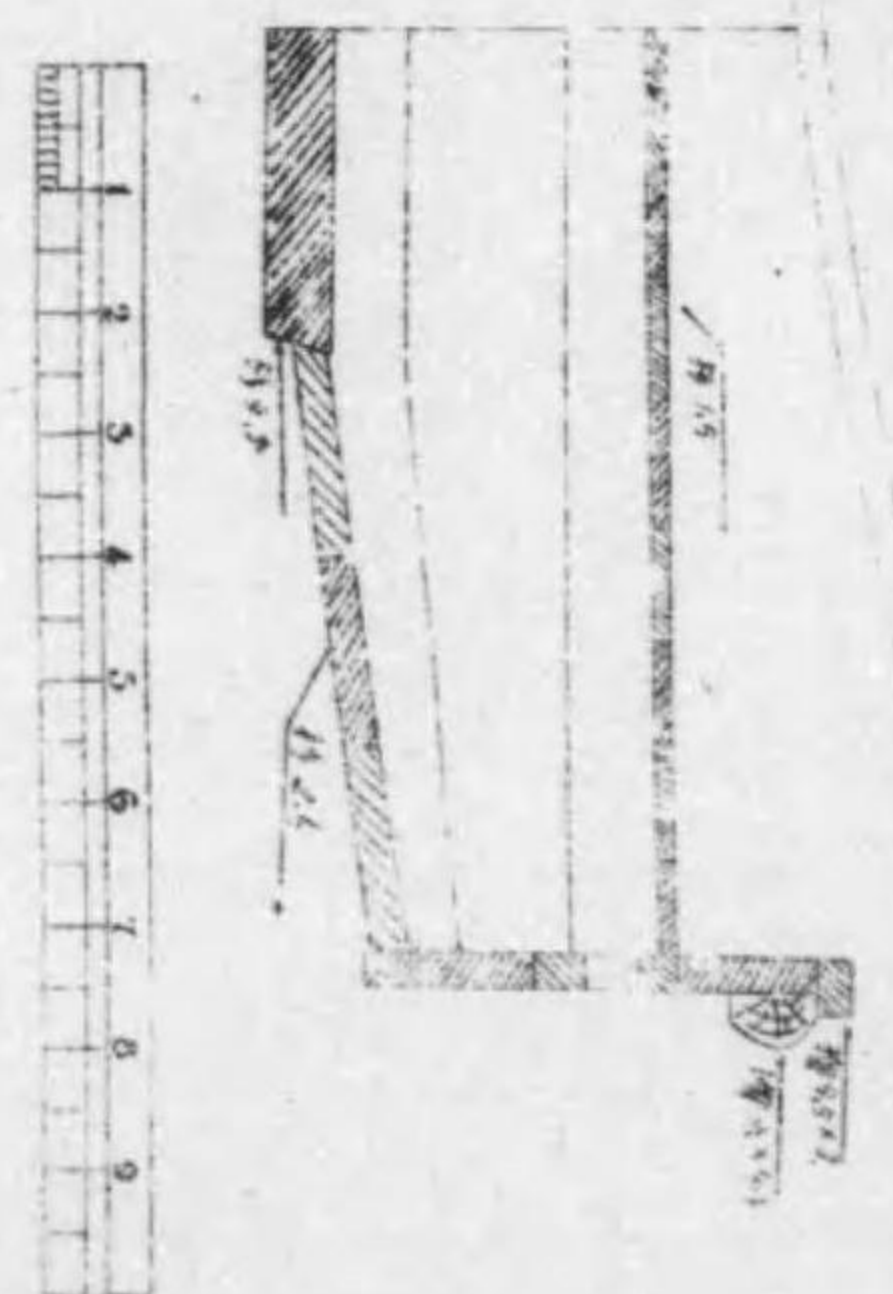
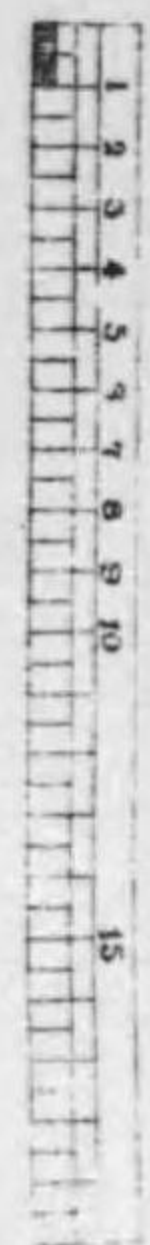
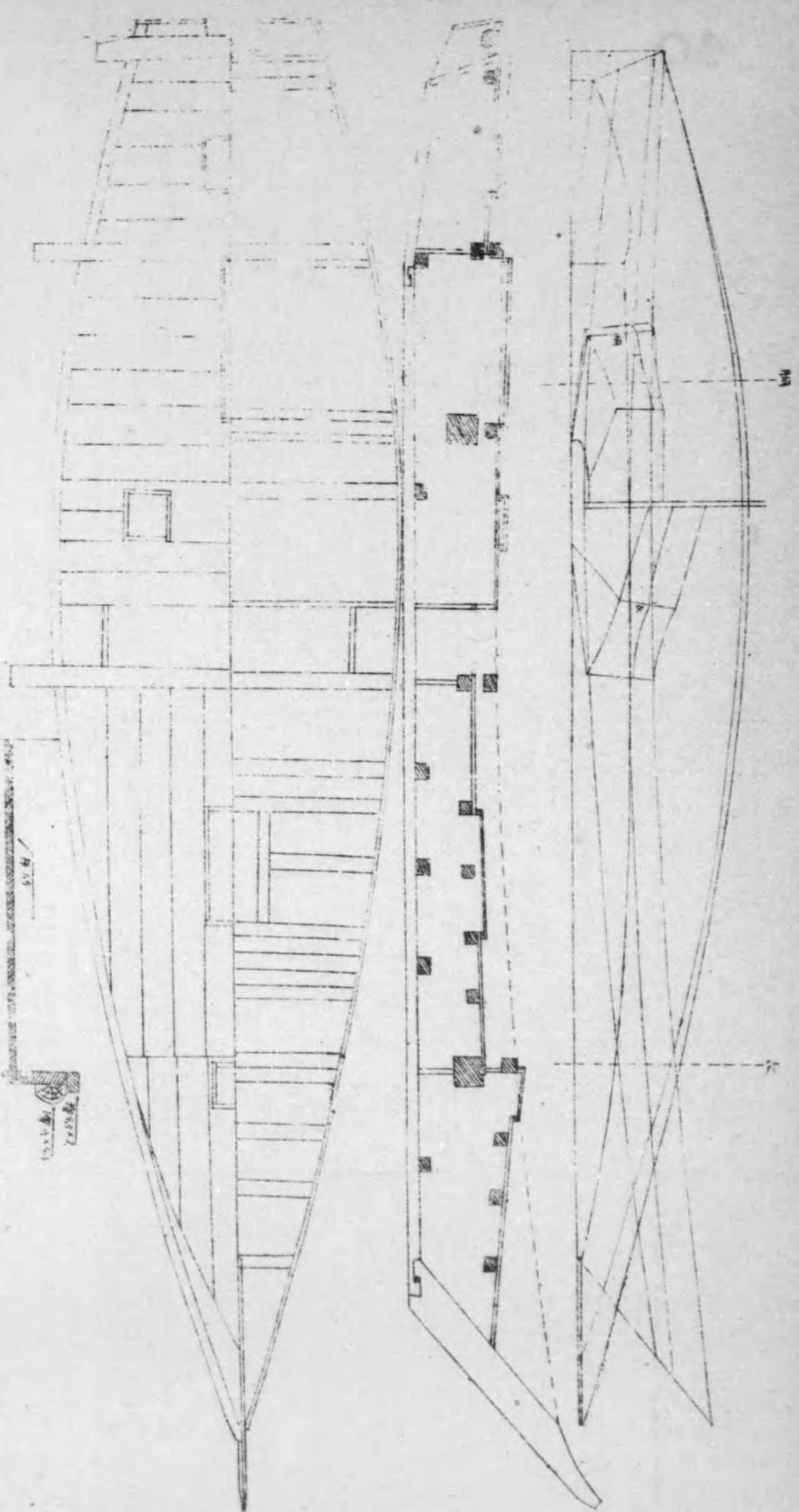
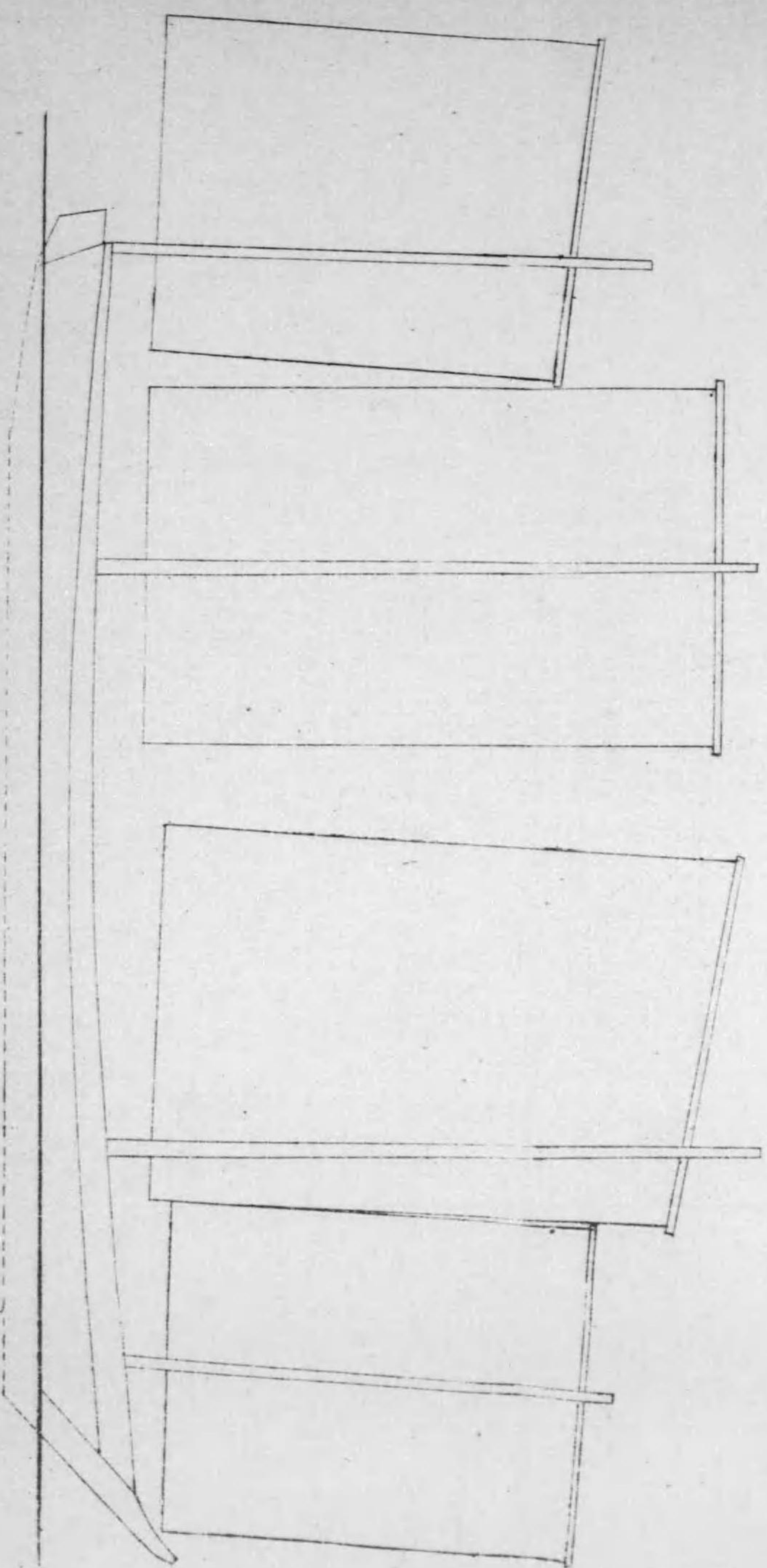



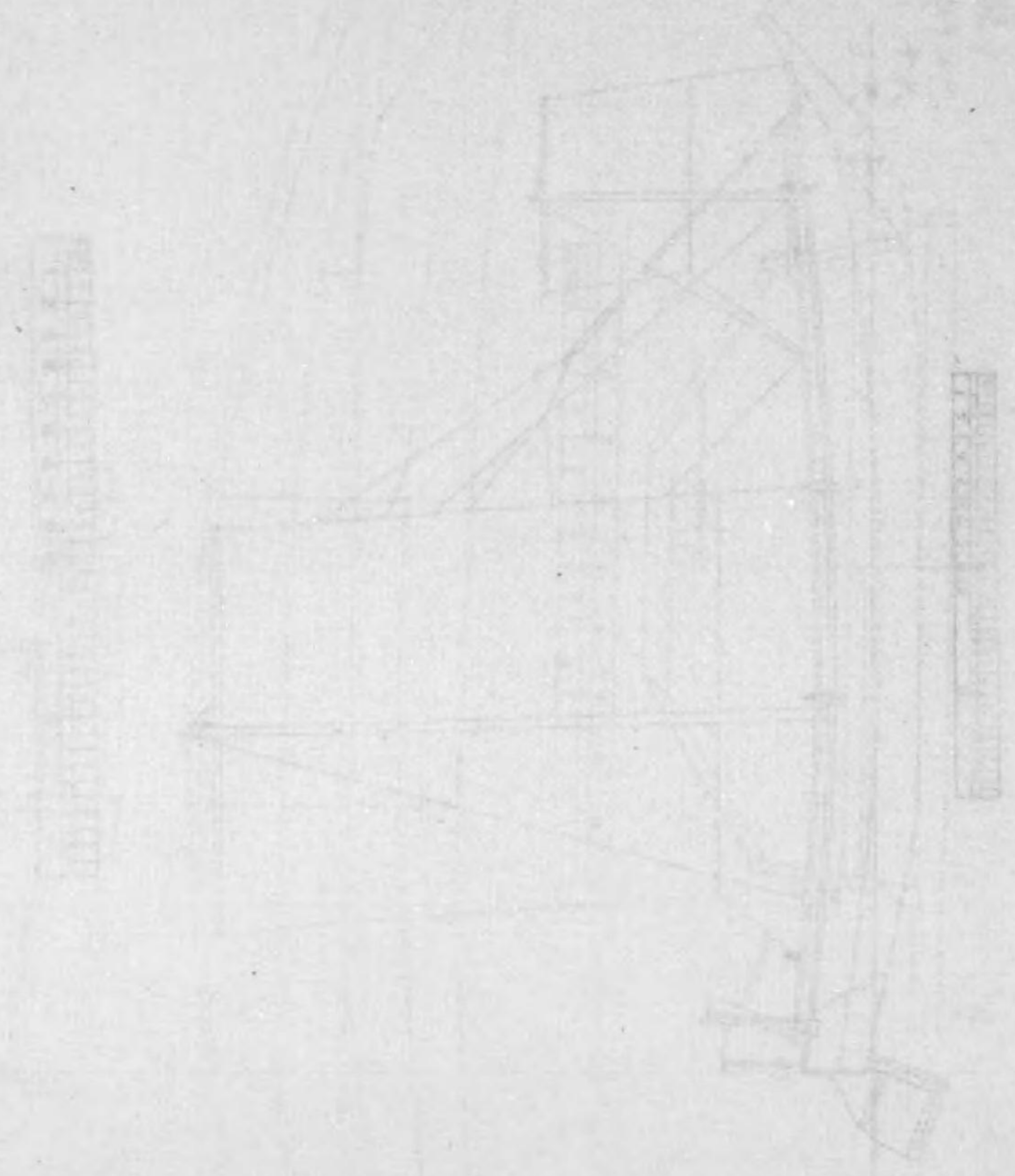



縛網漁船十尺型  
 (山口縣)  
 長———四十四呎  
 幅———十尺  
 深———三尺八寸

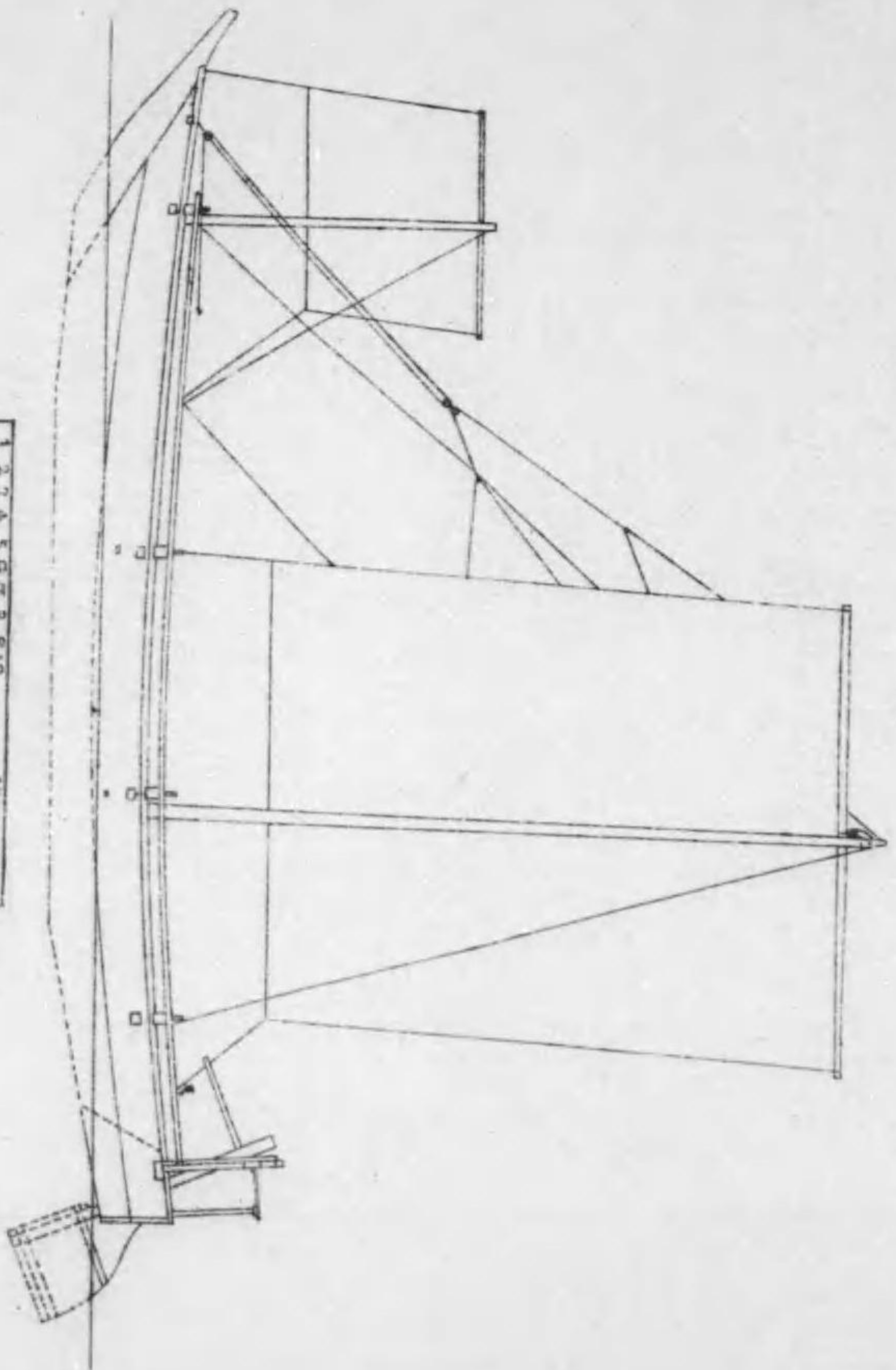
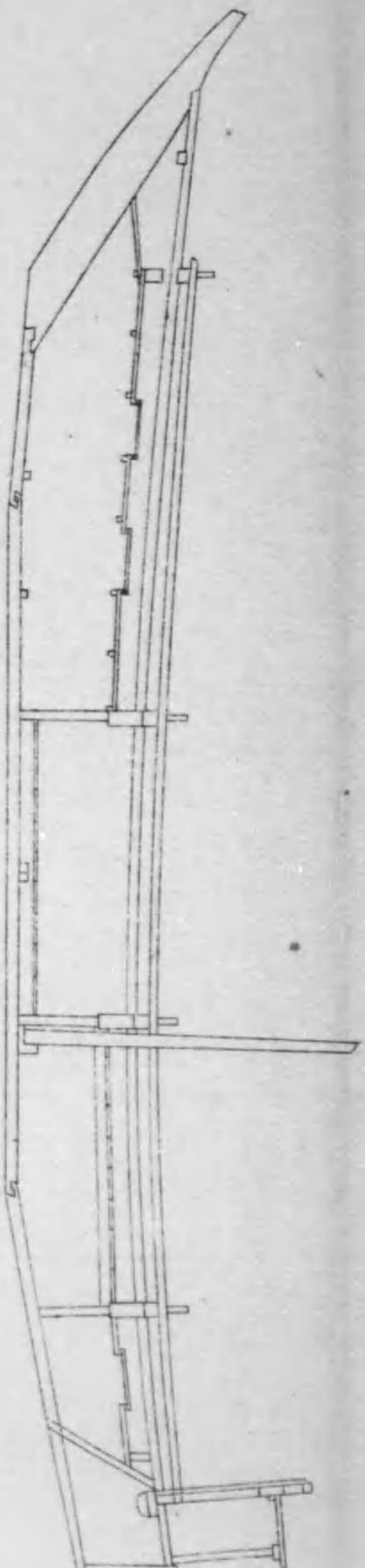
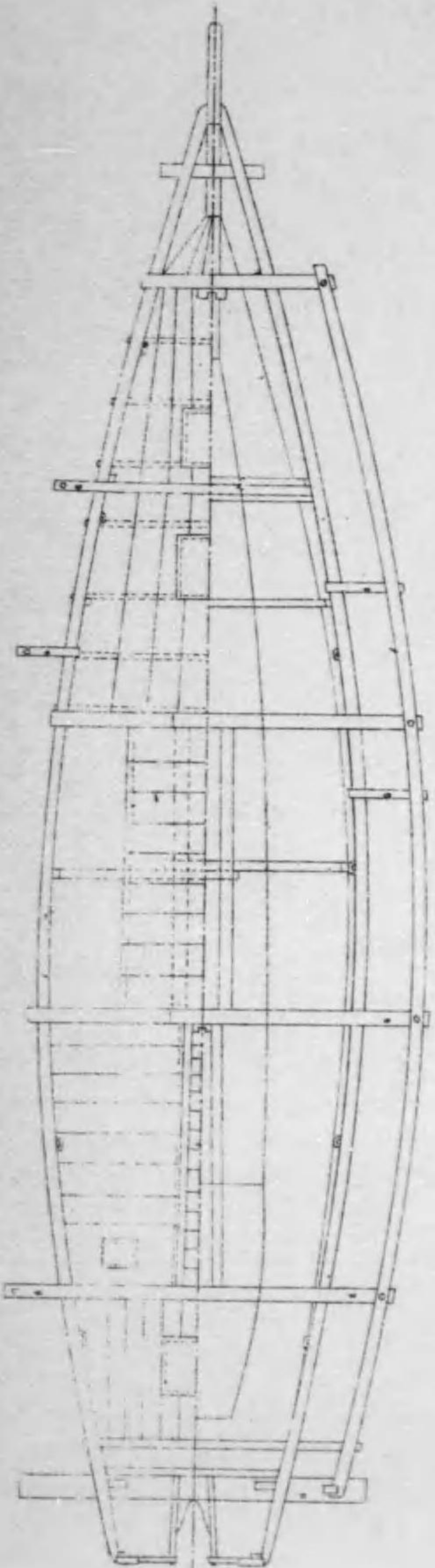
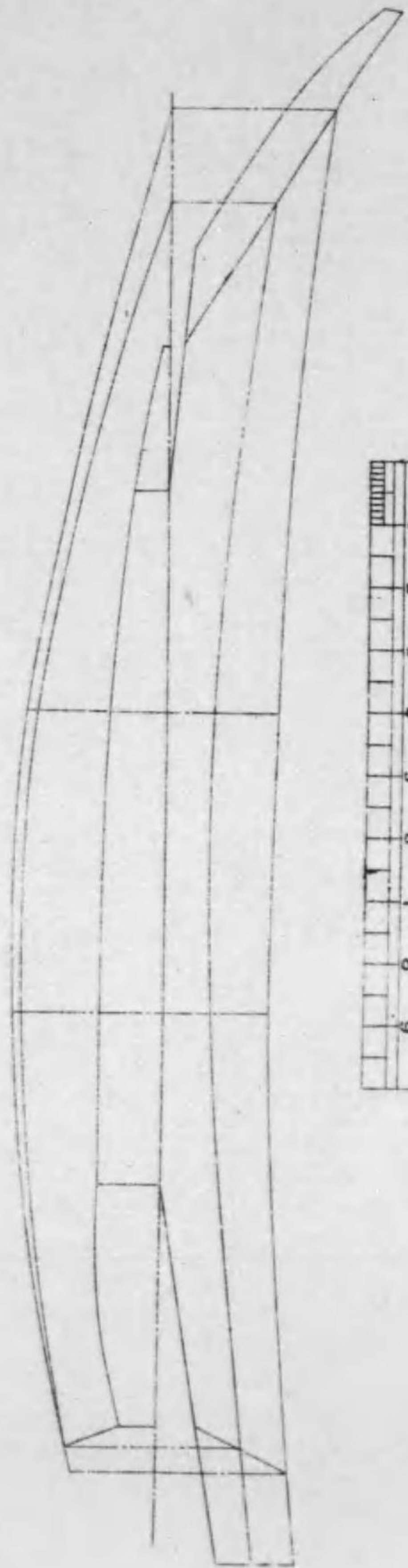
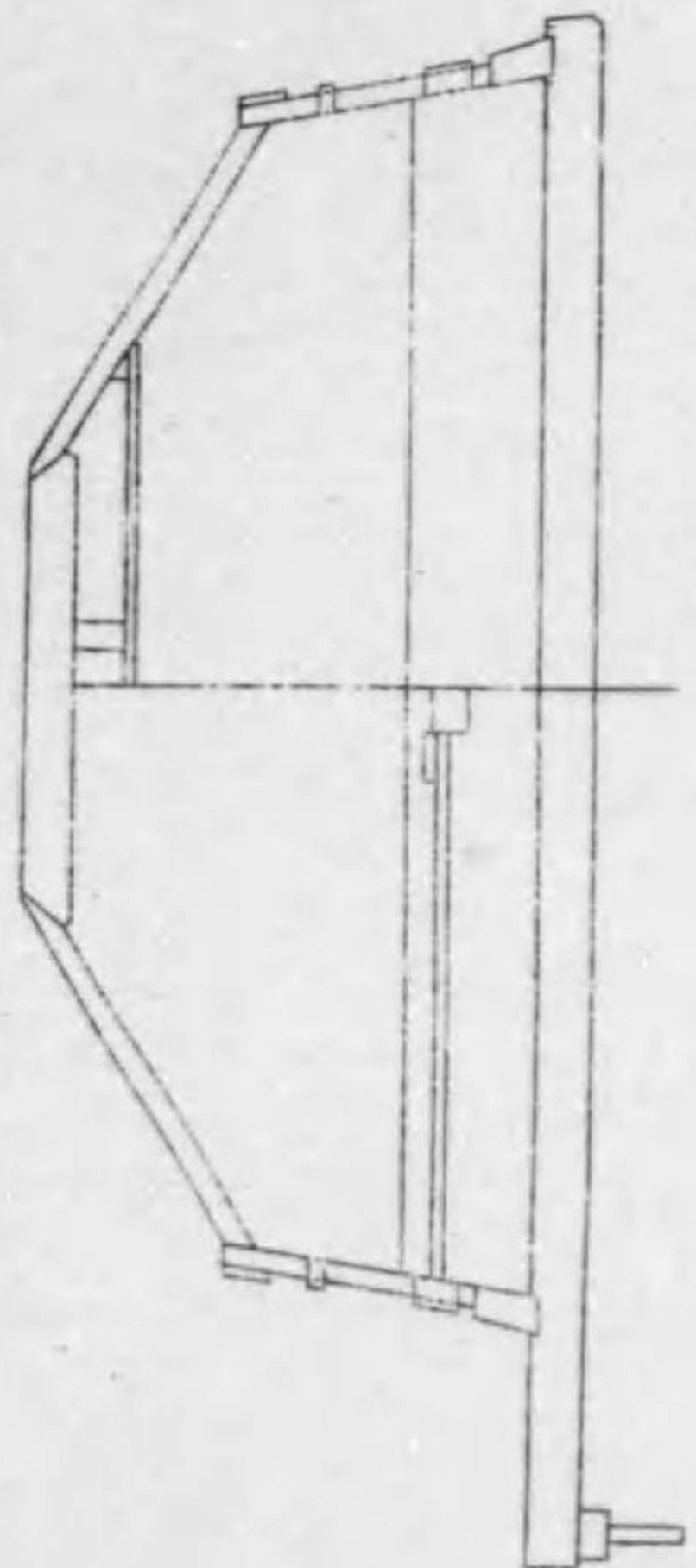



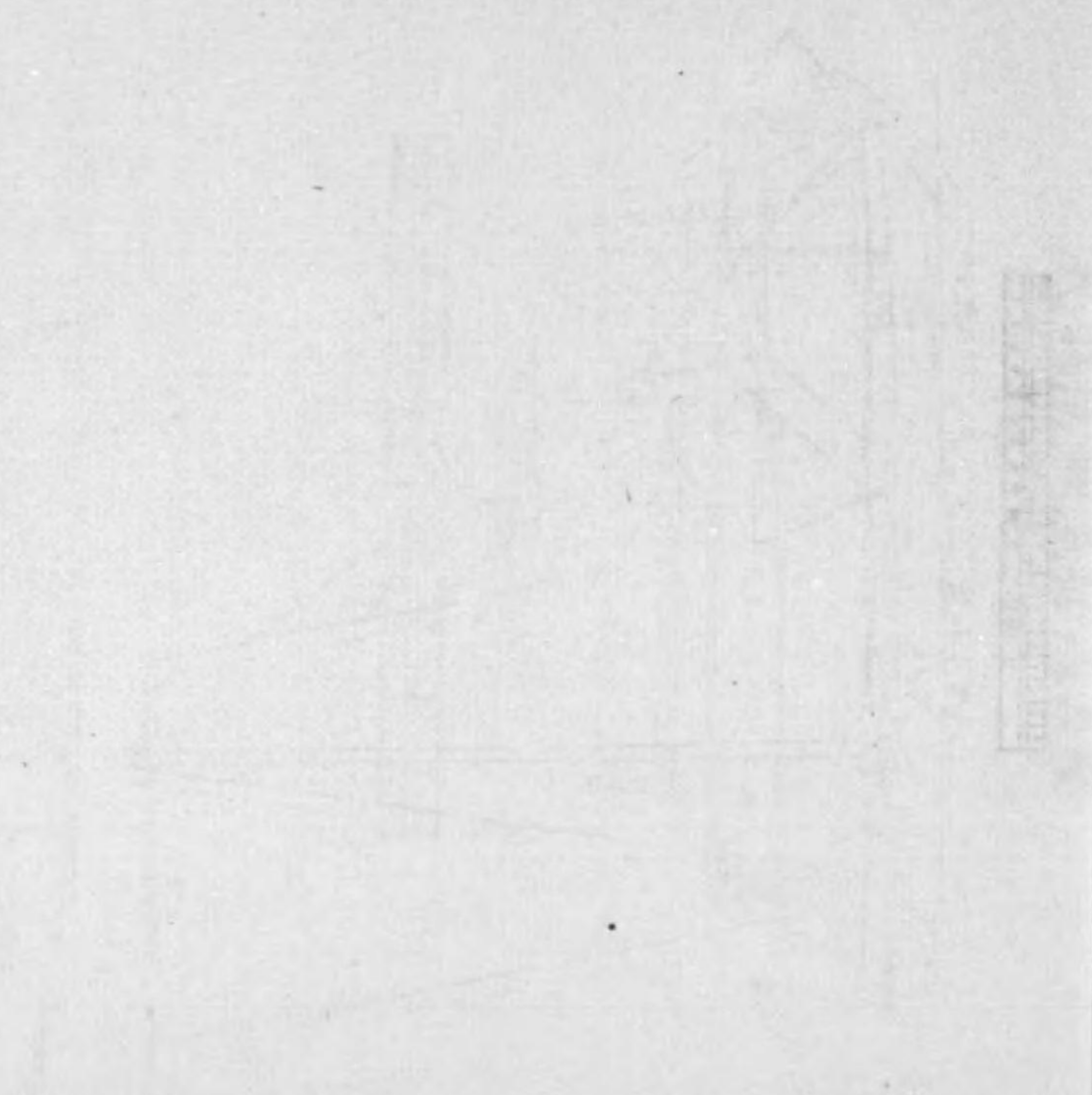

Architectural drawing label or title, faintly visible.

雙天十部馬賊新  
(廣口山)  
又  
又  
又

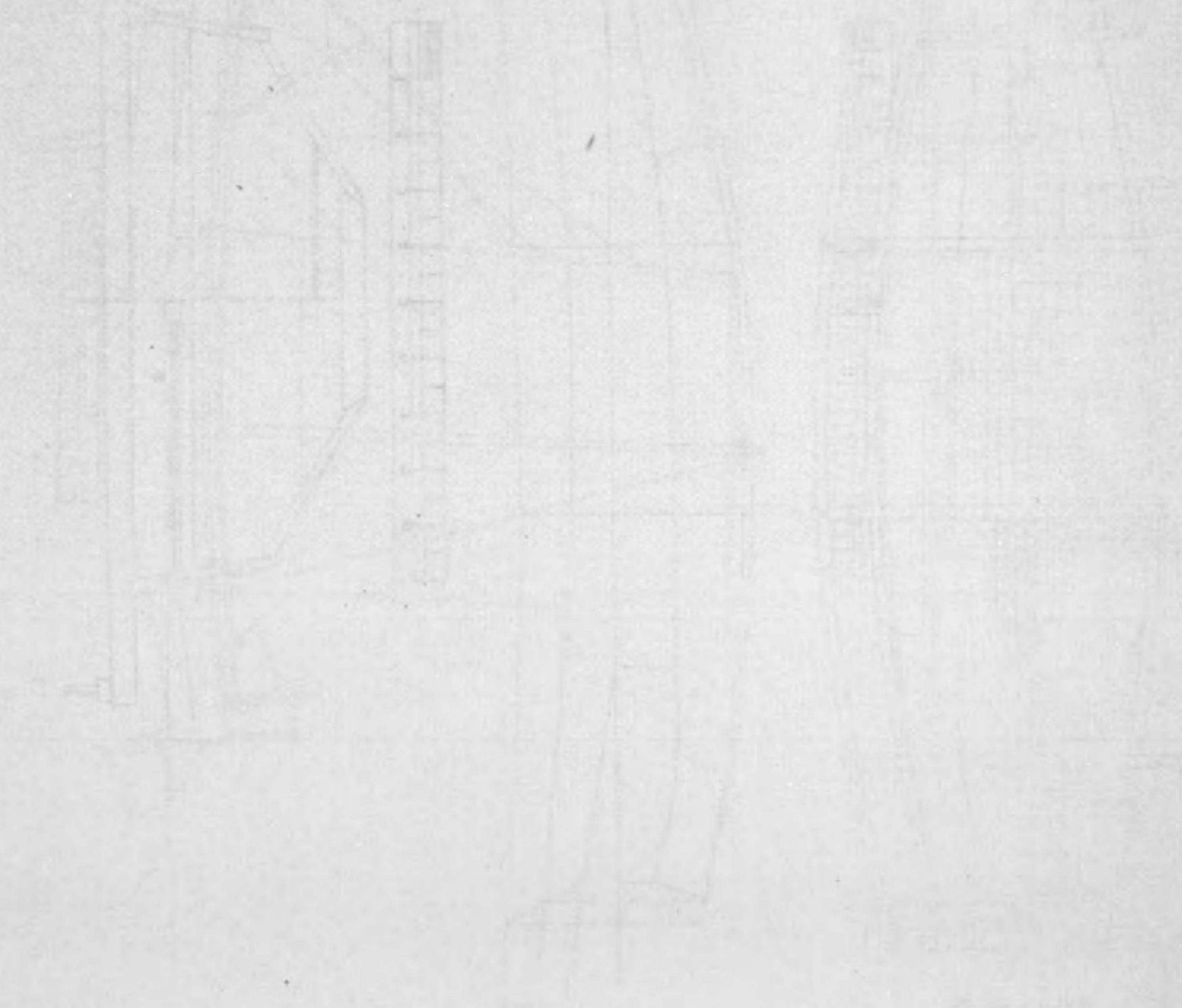



大羽流網漁船八尺型

(山口縣)

長-----三十五尺  
幅-----八尺  
深-----二尺九寸

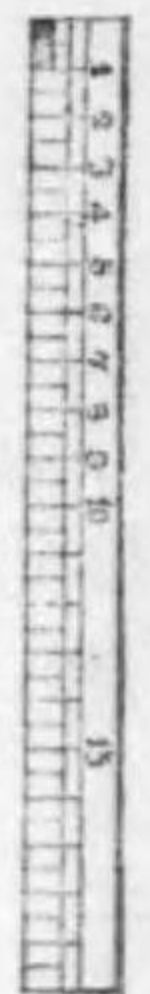
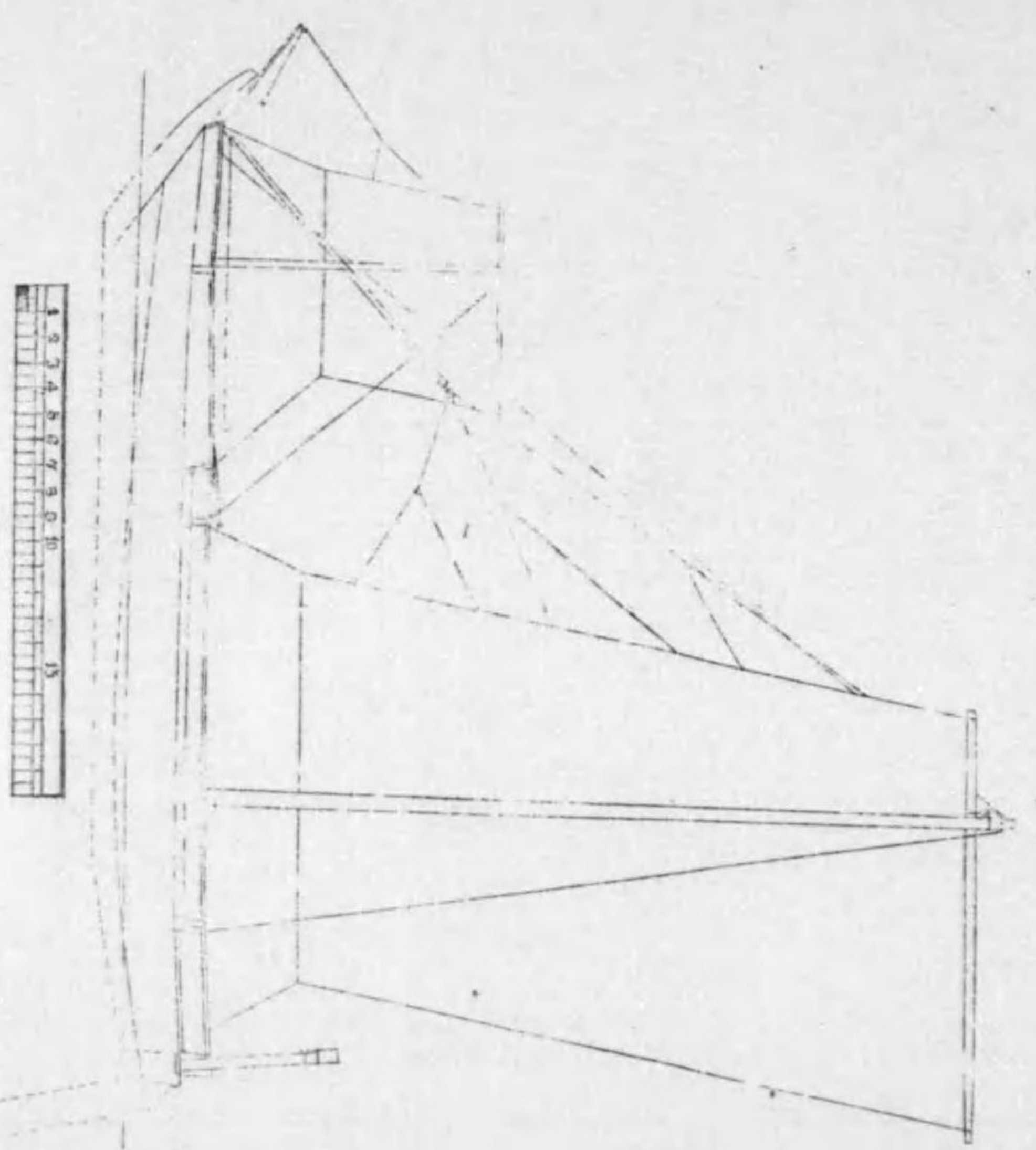
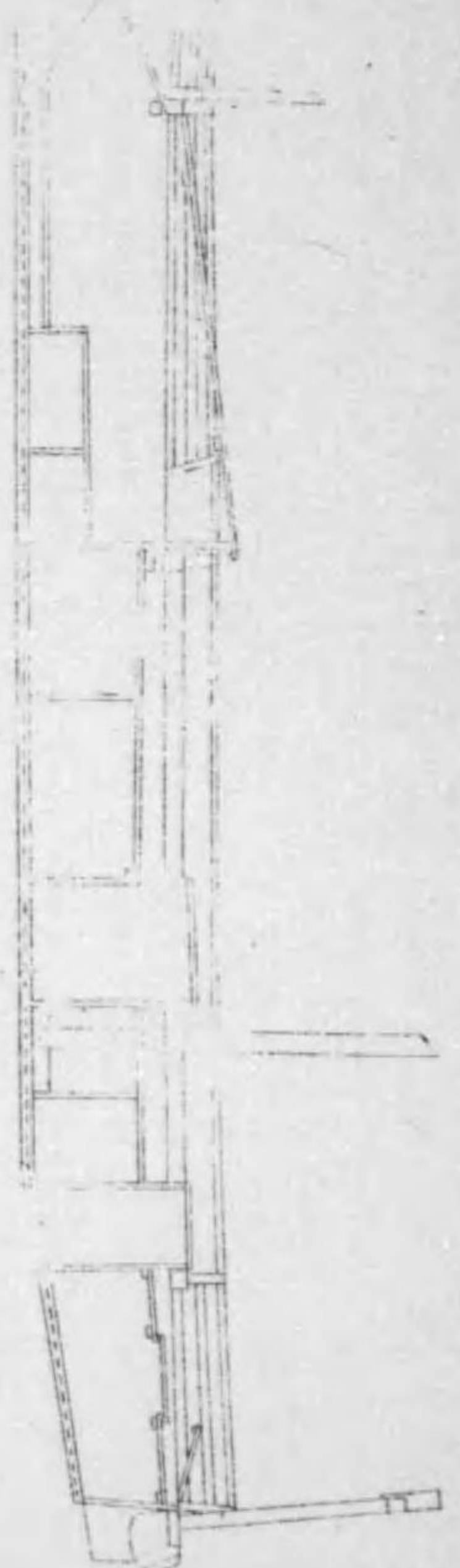
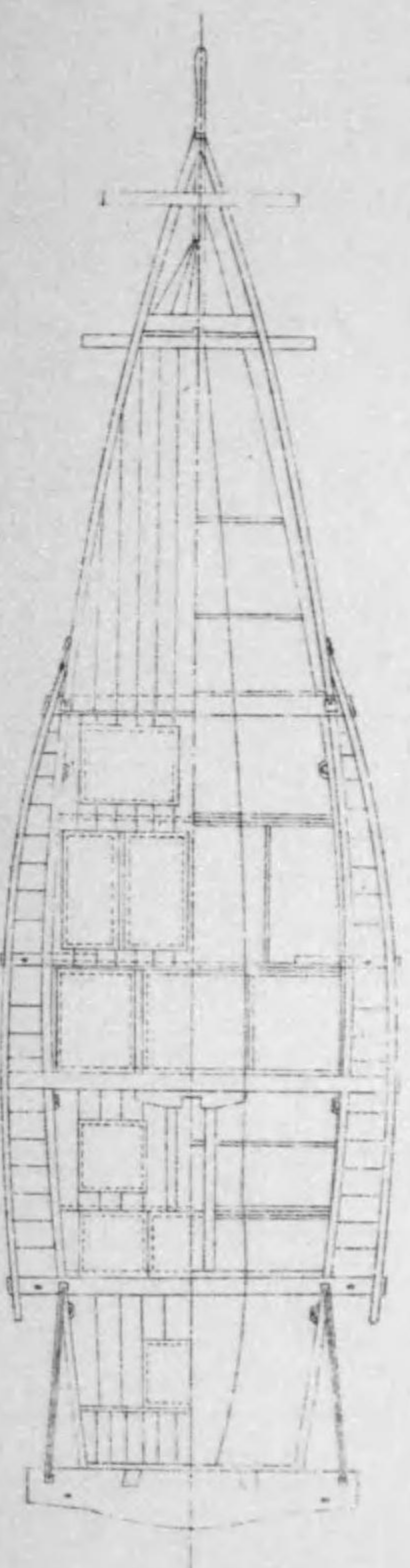
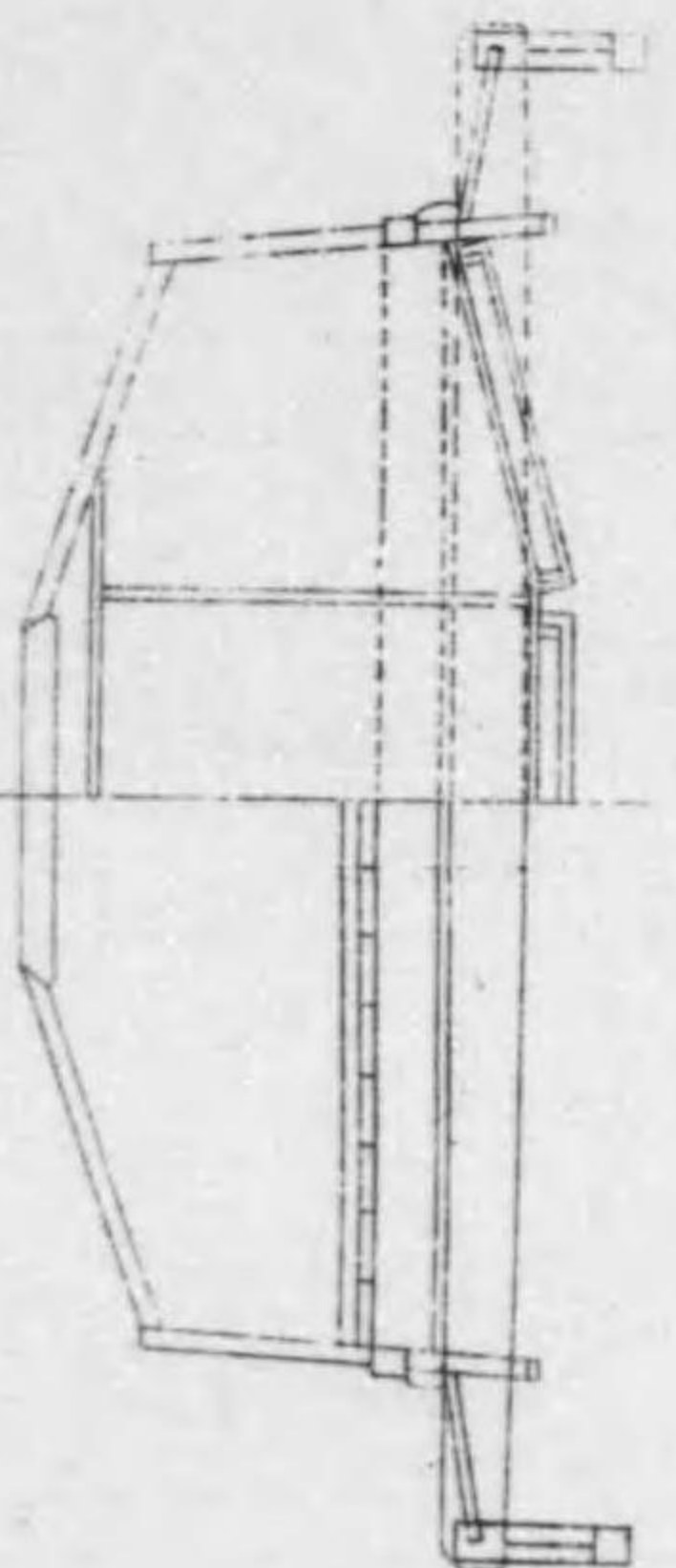



第九十號新陸軍

(陸軍部)

十五尺高  
十尺長  
十尺寬

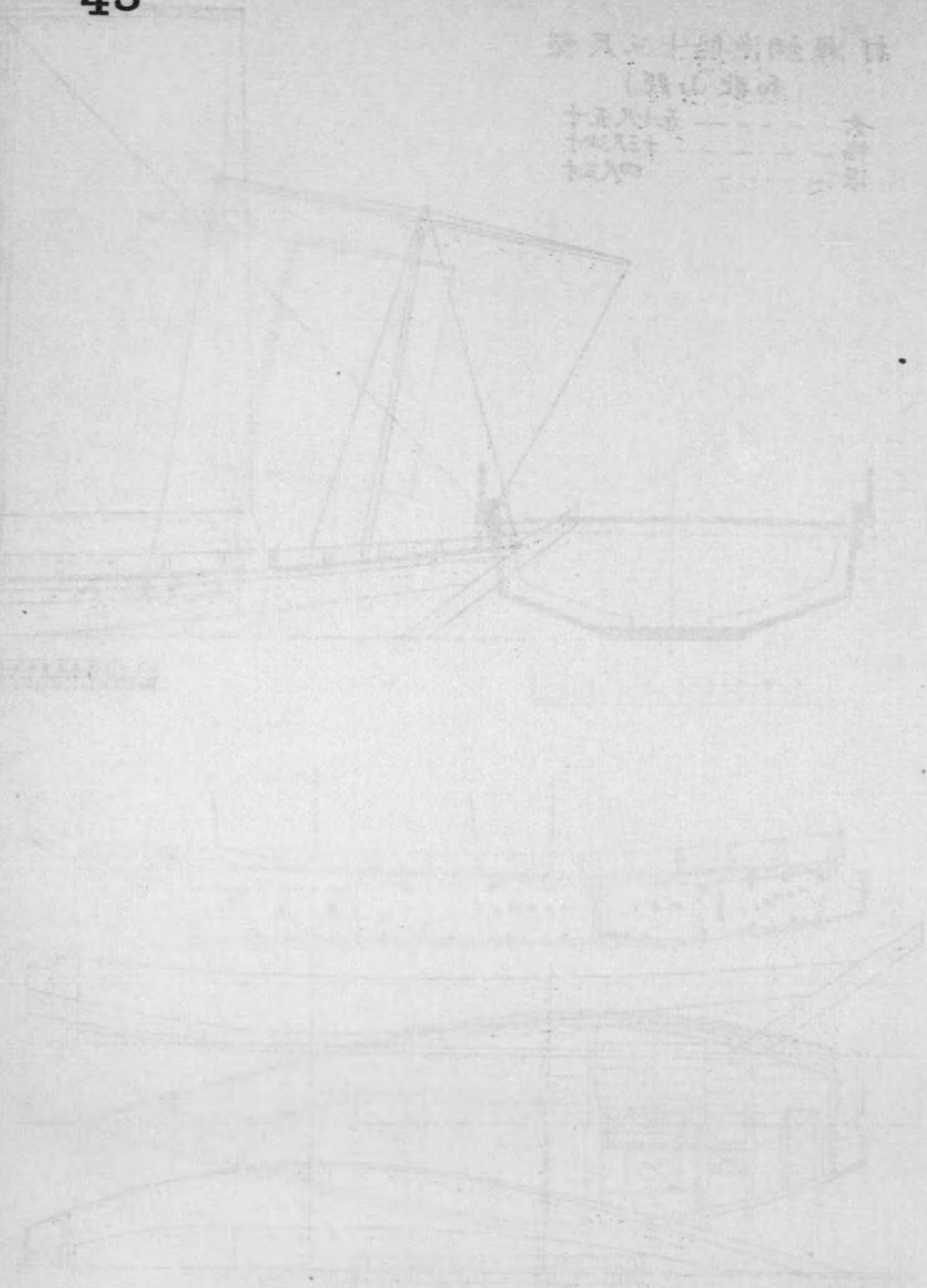

第九十號新陸軍  
 (陸軍部)  
 十五尺高  
 十尺長  
 十尺寬





打瀬網漁船十三尺型  
(和歌山縣)

長-----五十尺五寸  
幅-----十三尺四寸  
深-----四尺三寸

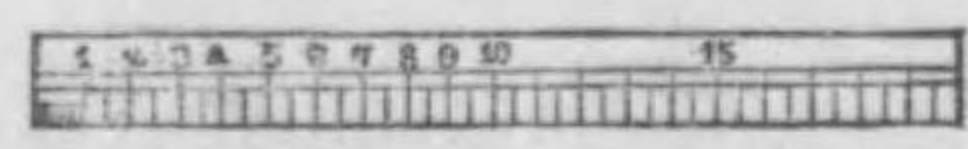
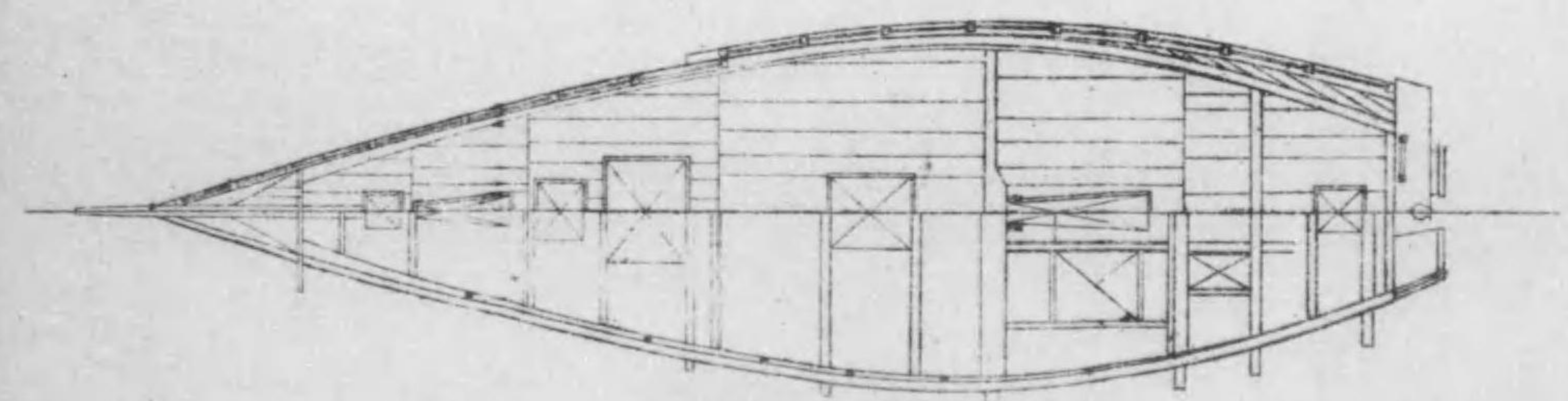
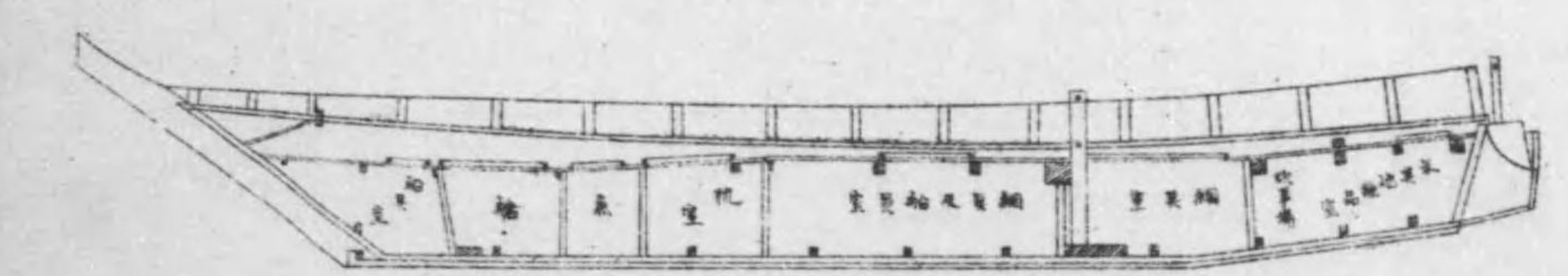
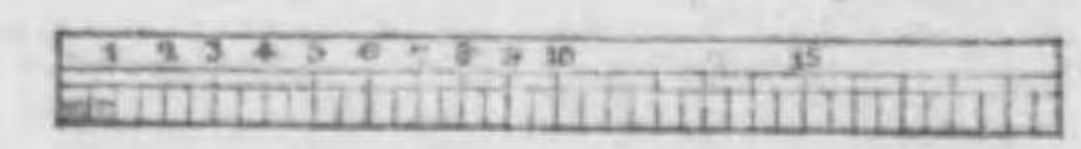
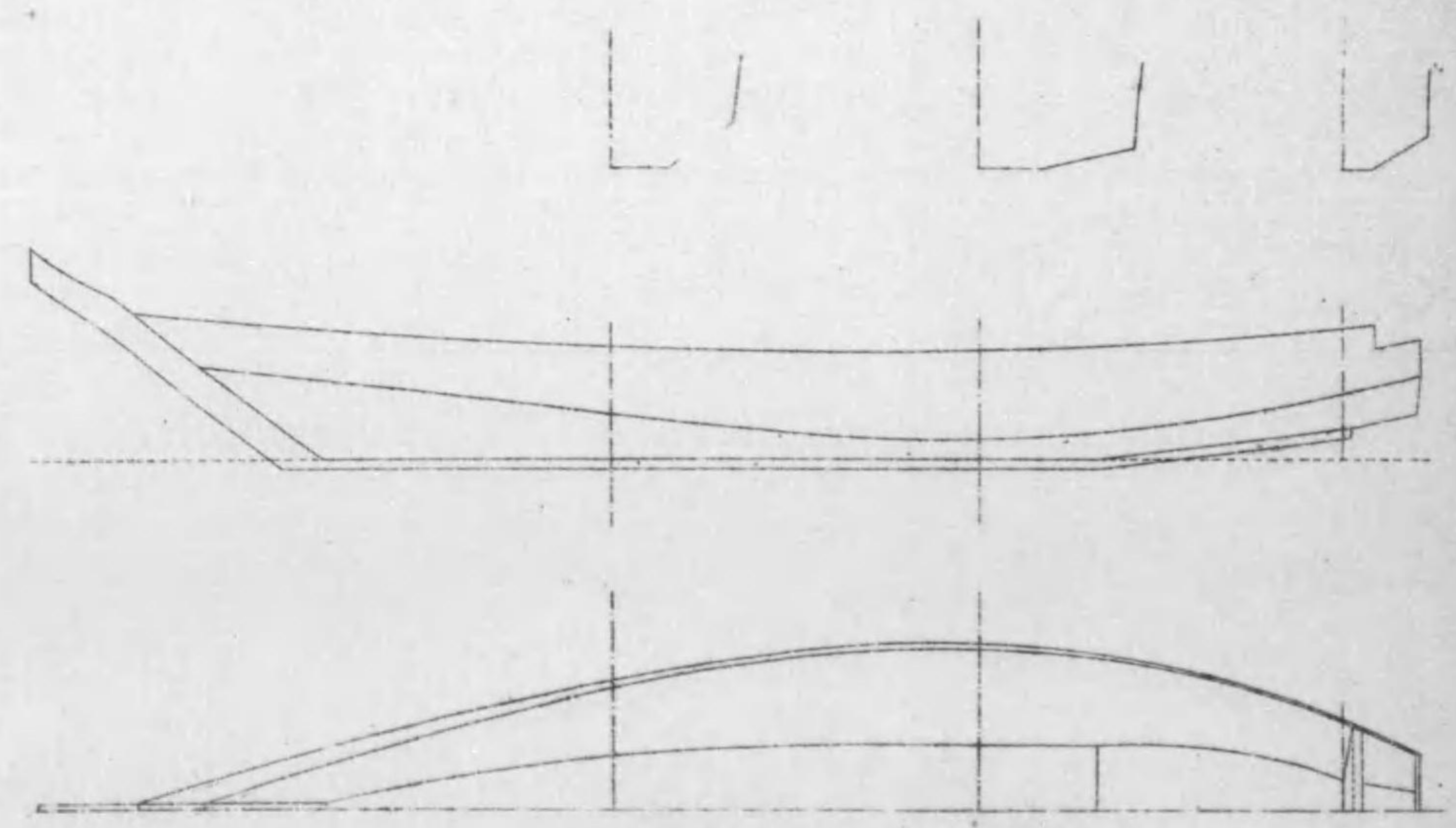
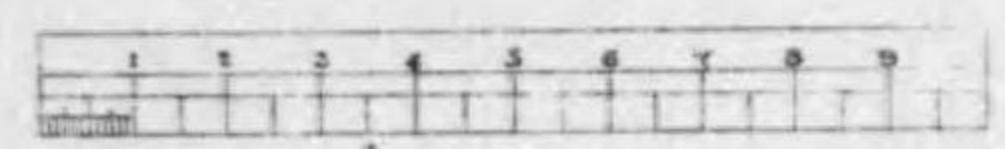
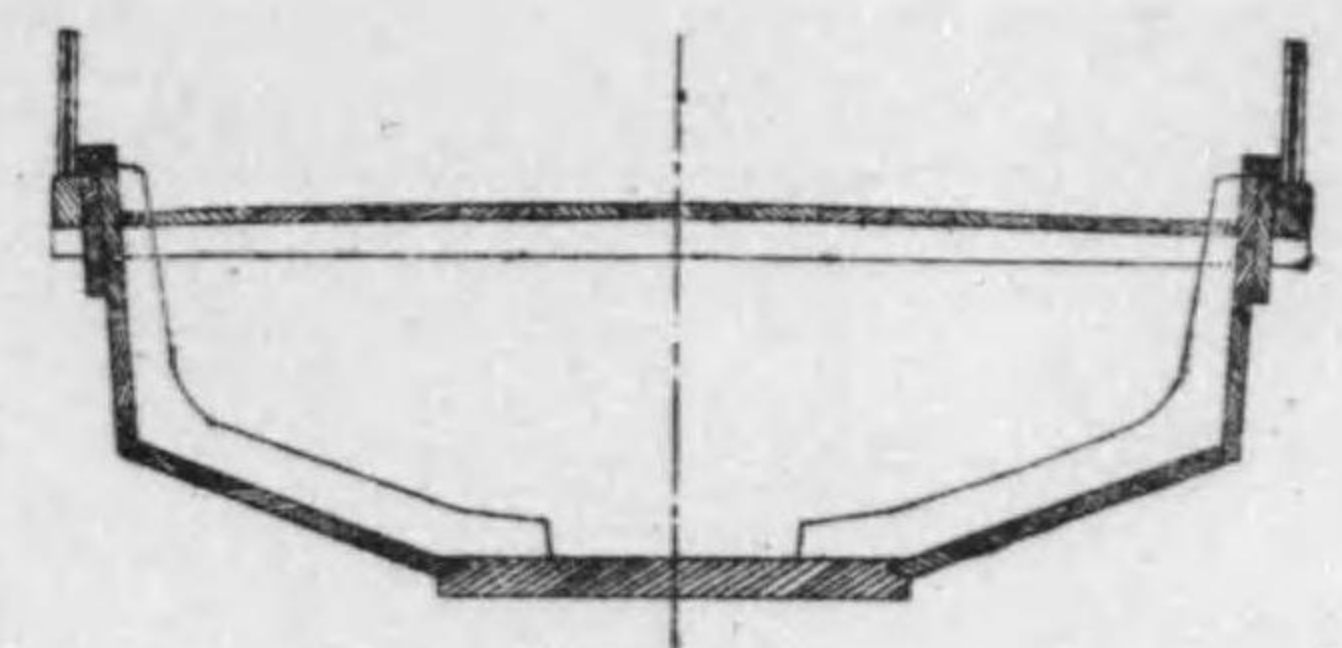
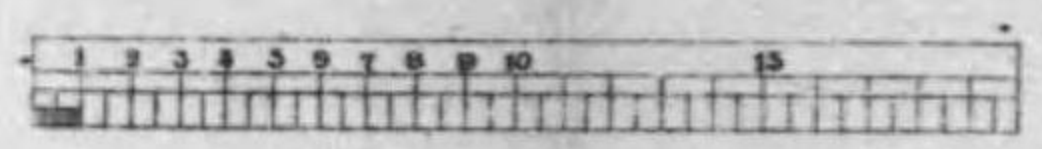
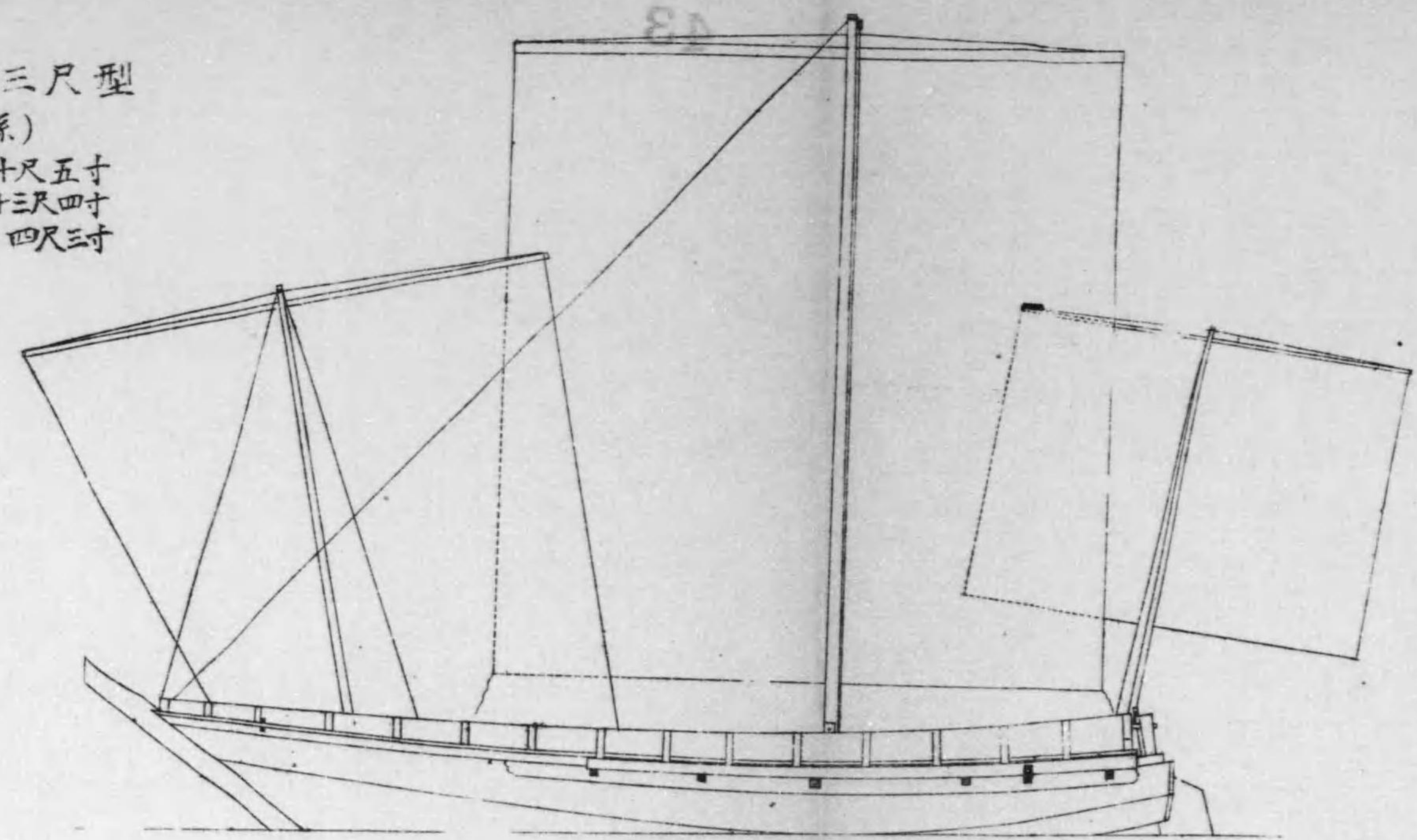



新造船隻之式樣  
(舟山船)

五尺  
十尺  
十五尺





鮪延繩漁船九尺型  
(和歌山縣)

長-----五十尺  
幅-----九尺五寸  
深-----三尺二寸

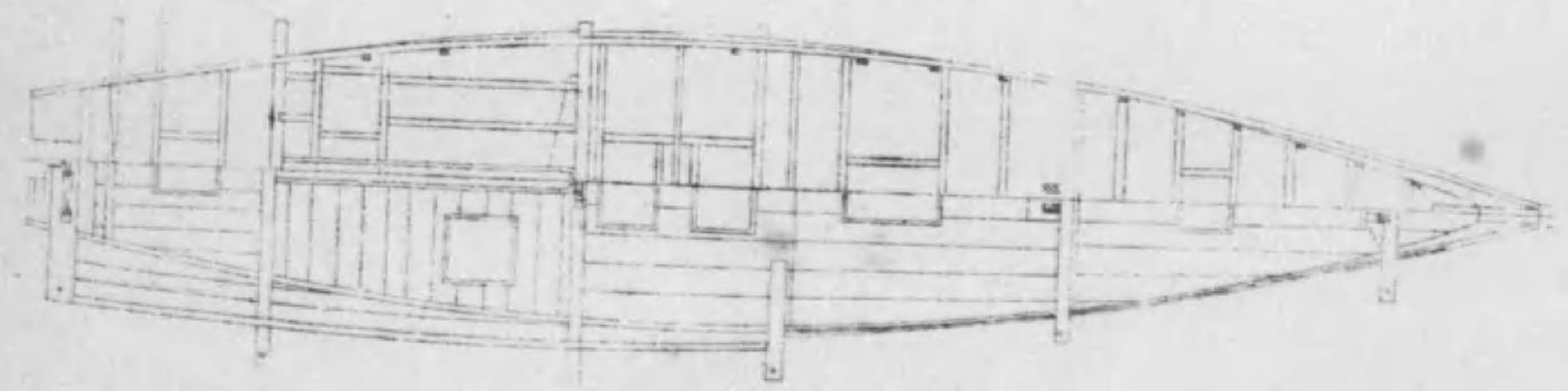
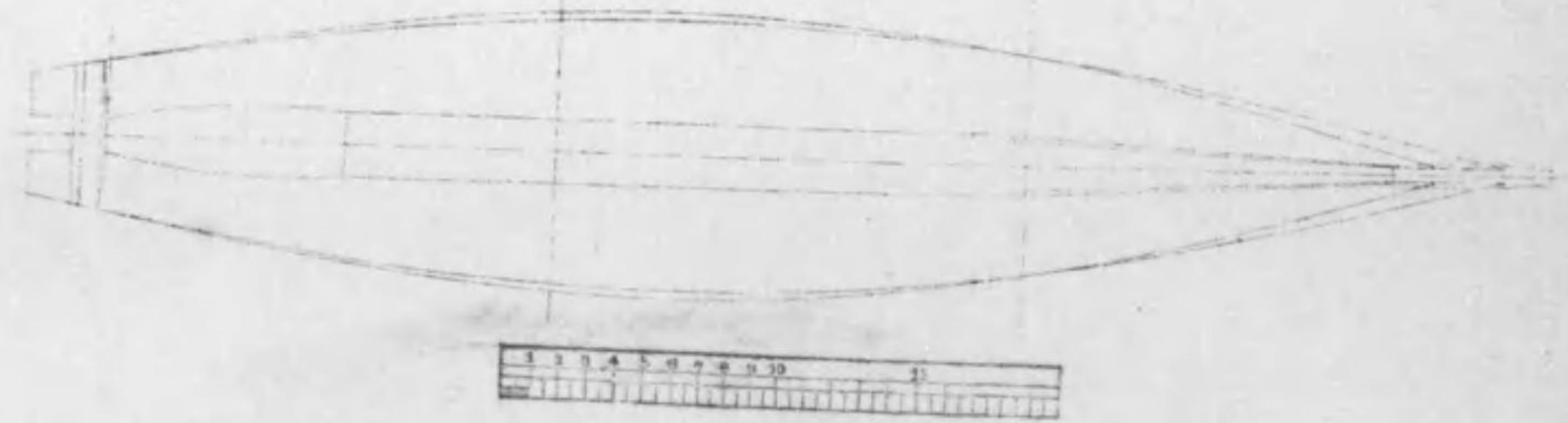
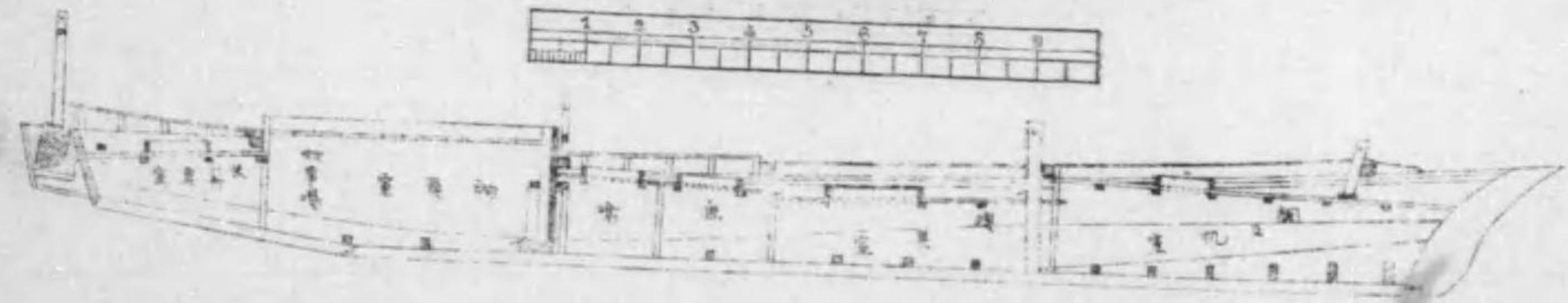
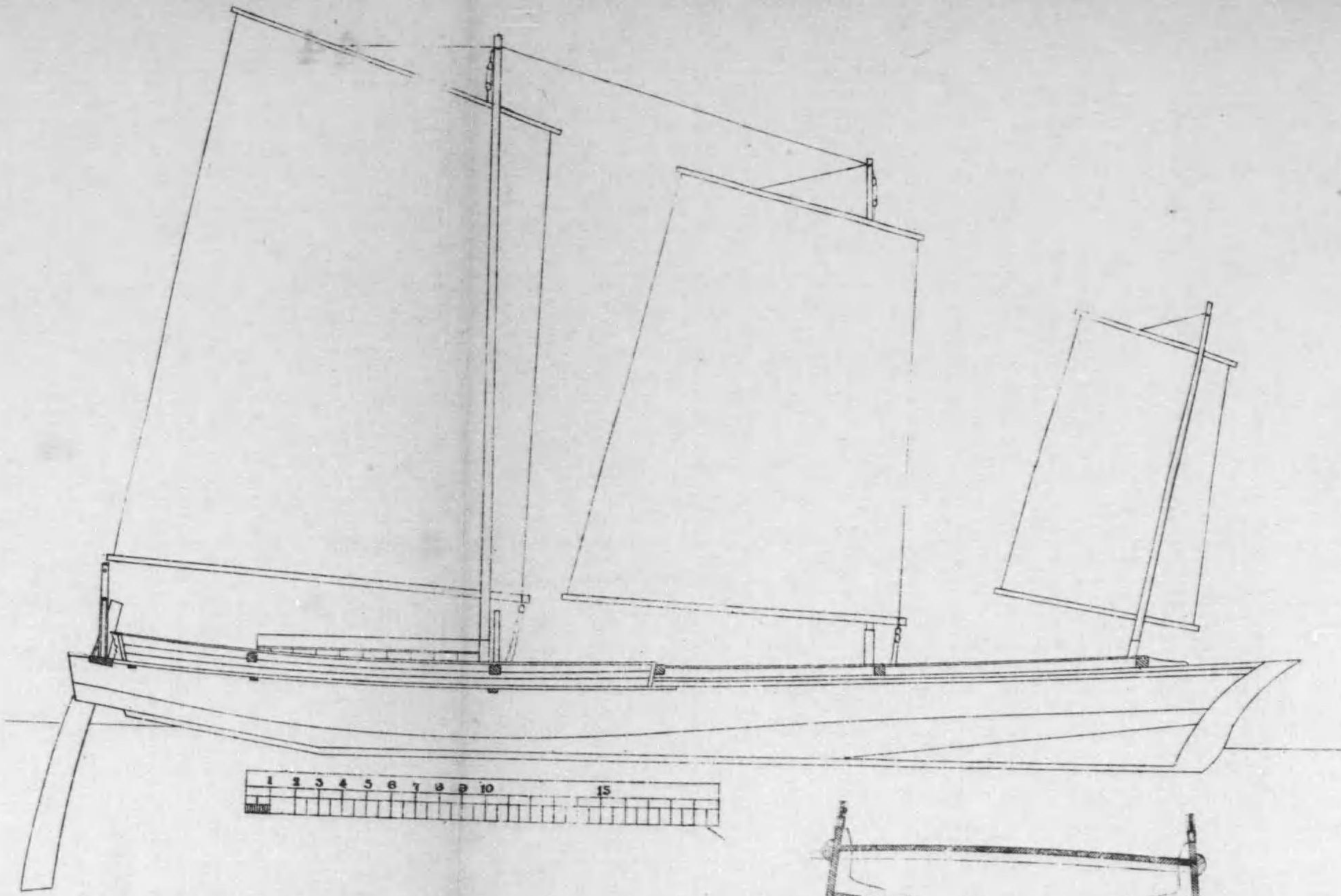



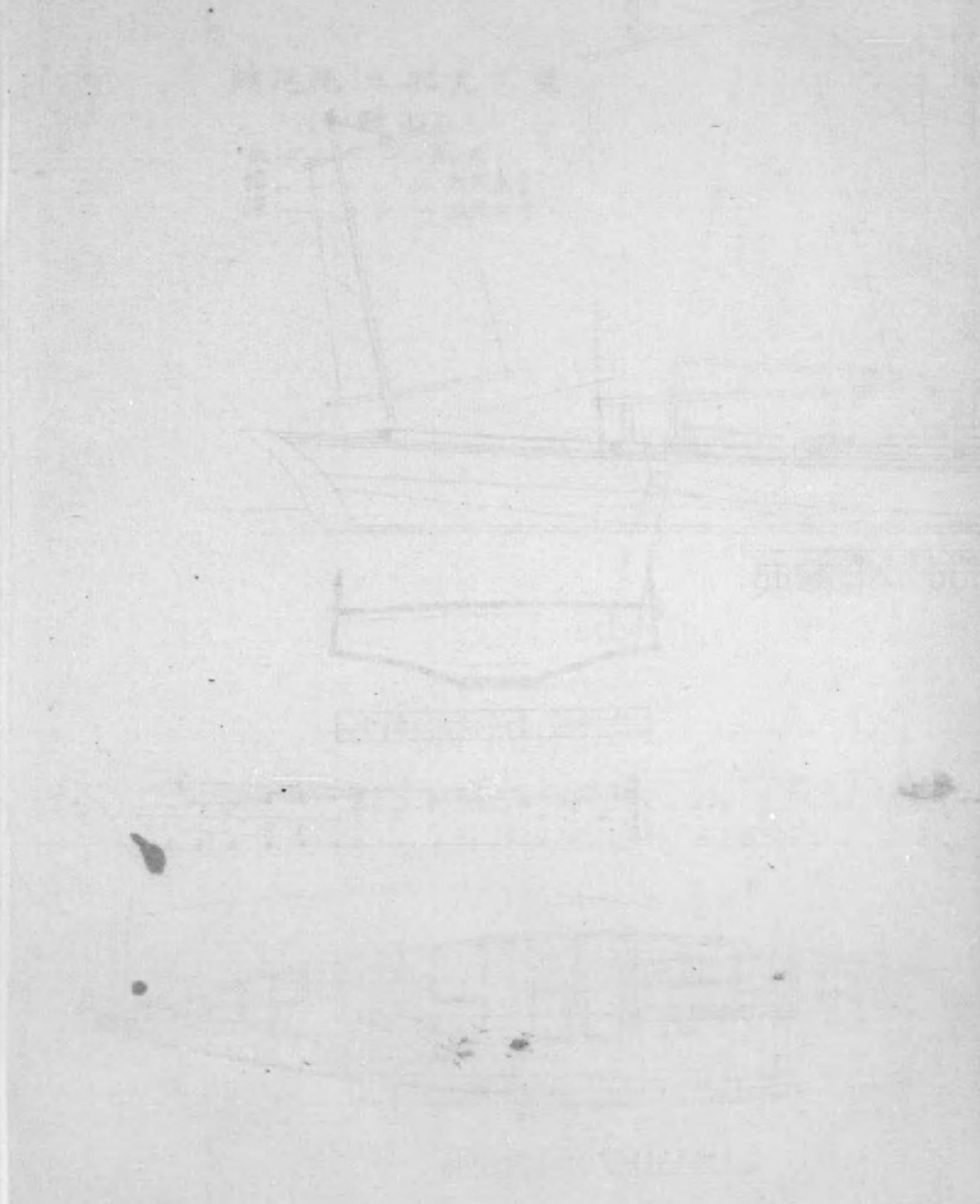
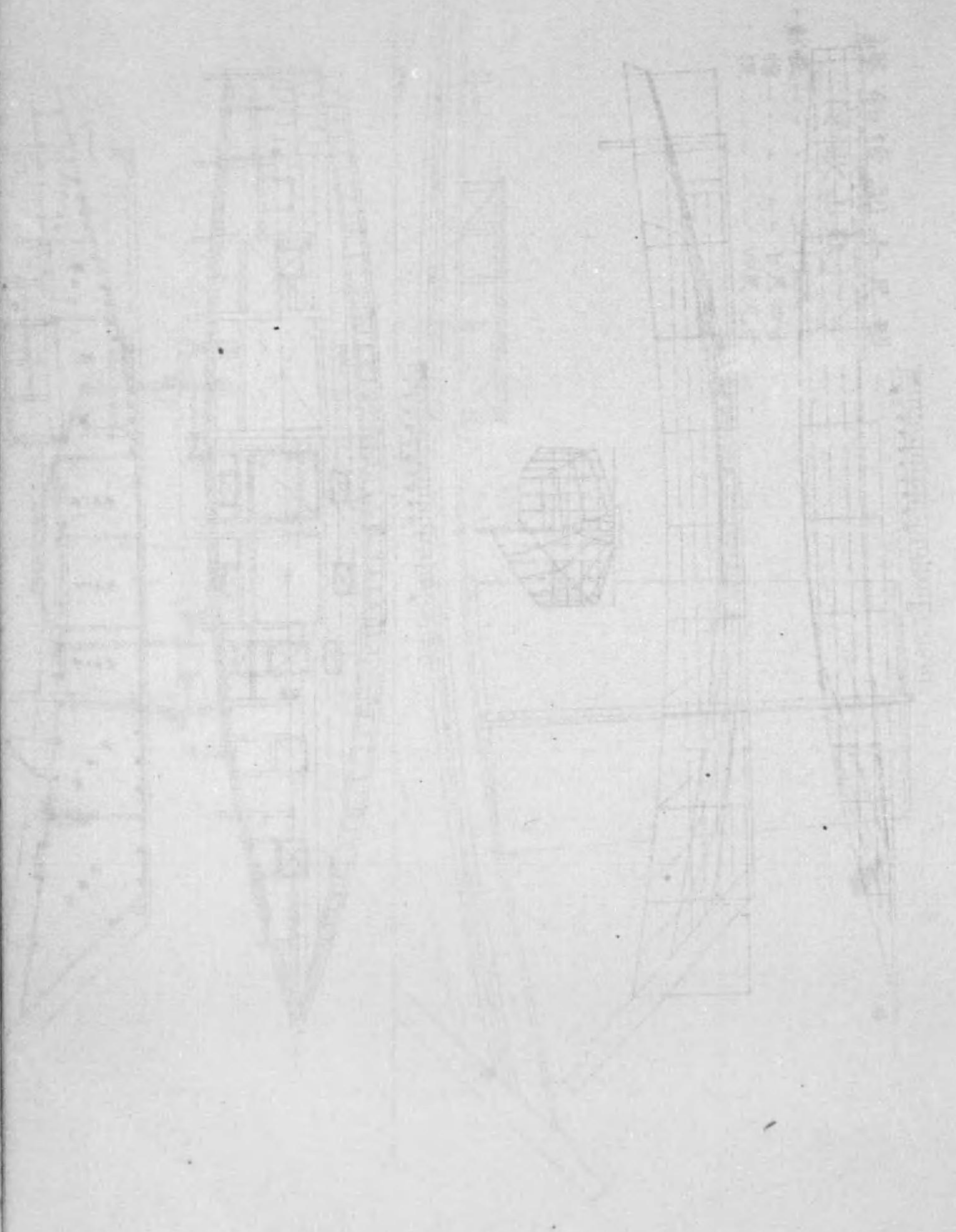



鯉釣漁船十尺型  
 (和歌山縣)  
 長——五十五尺  
 幅——四寸  
 深——四尺九寸

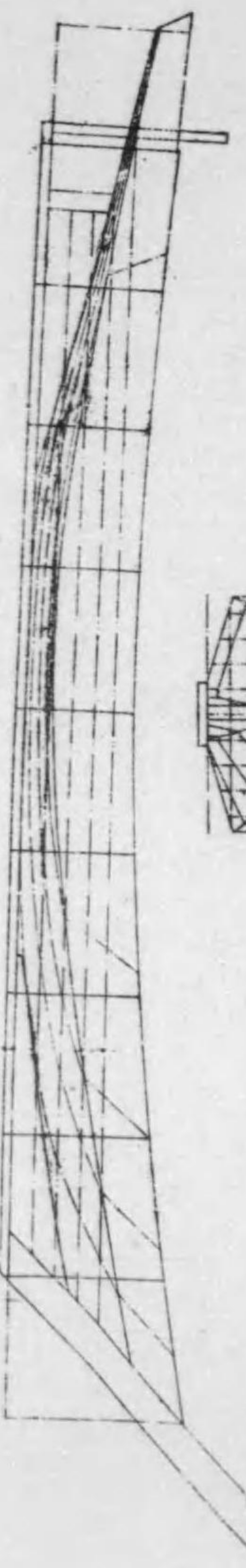
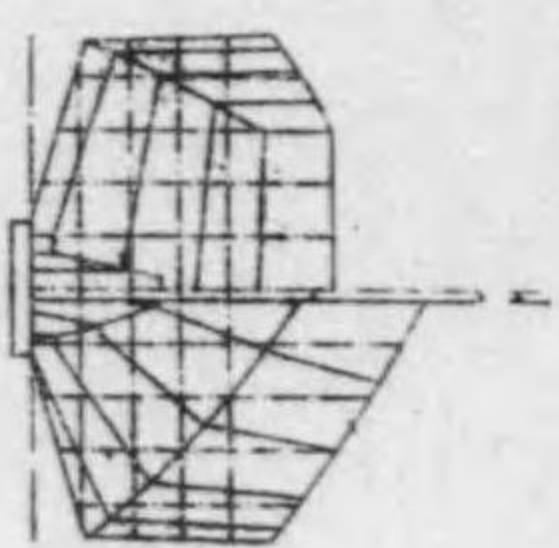
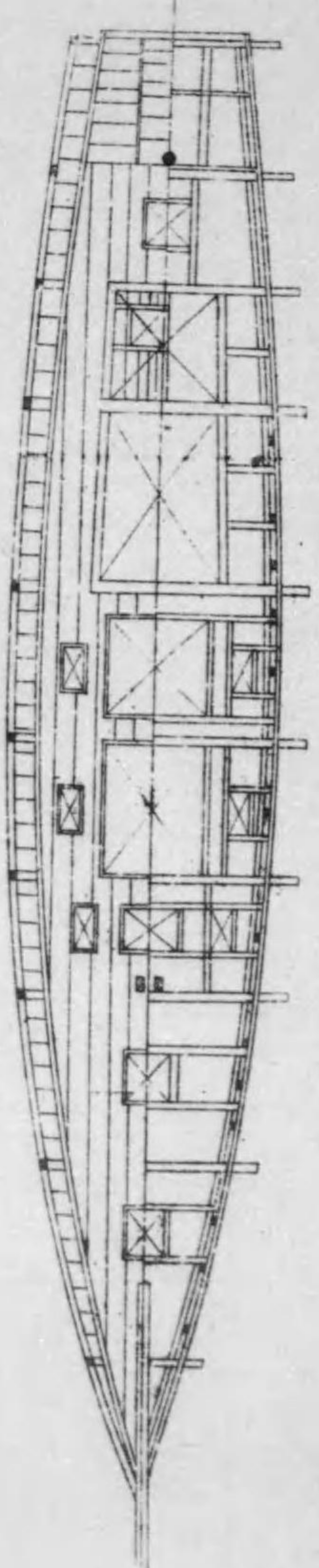
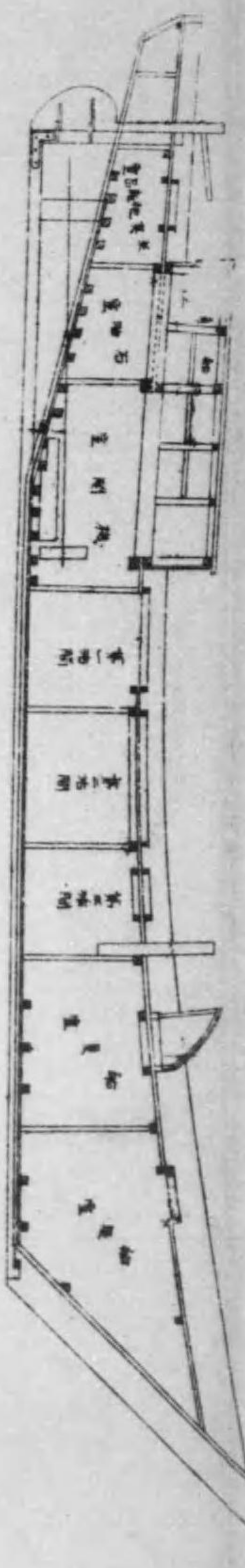
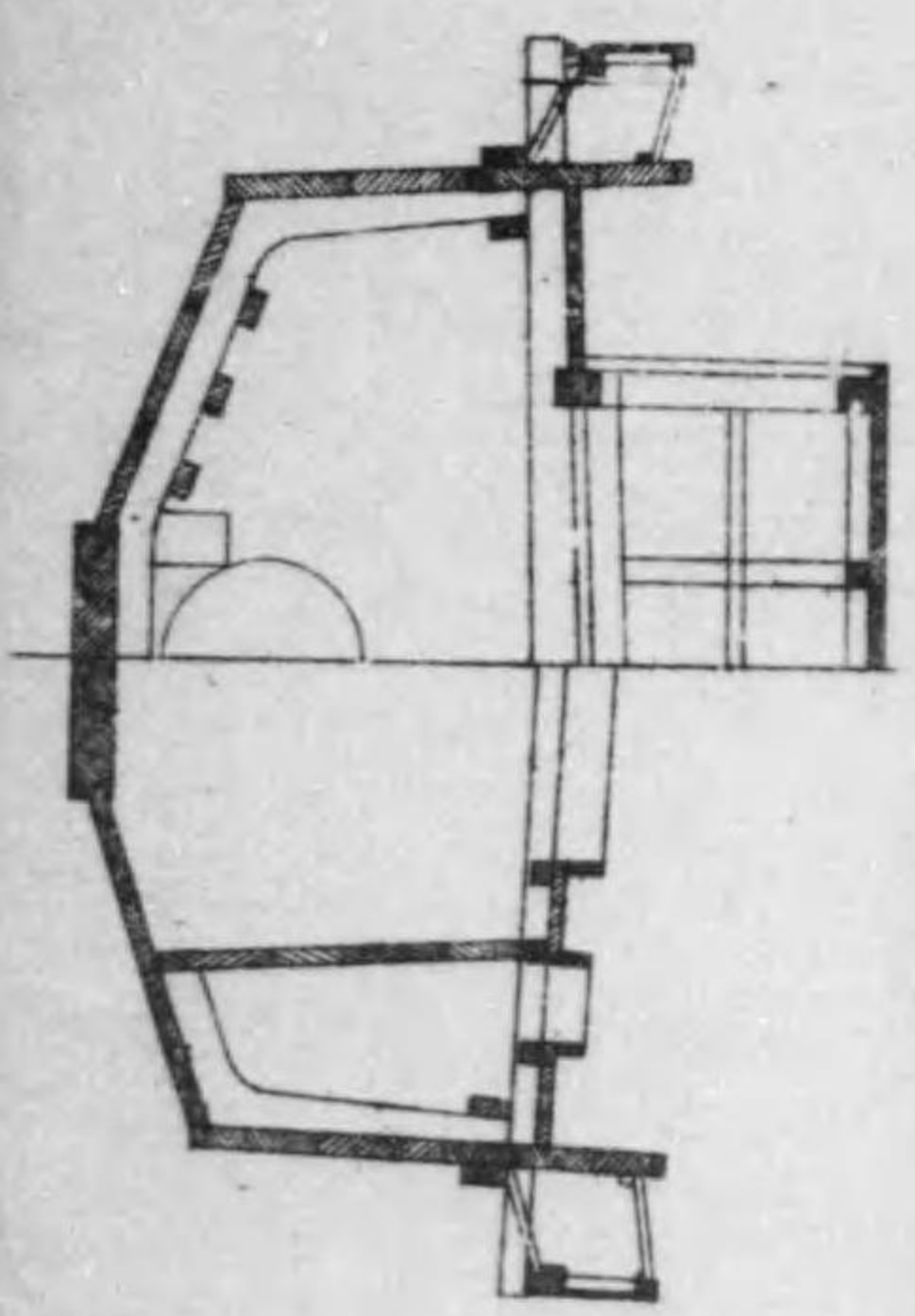
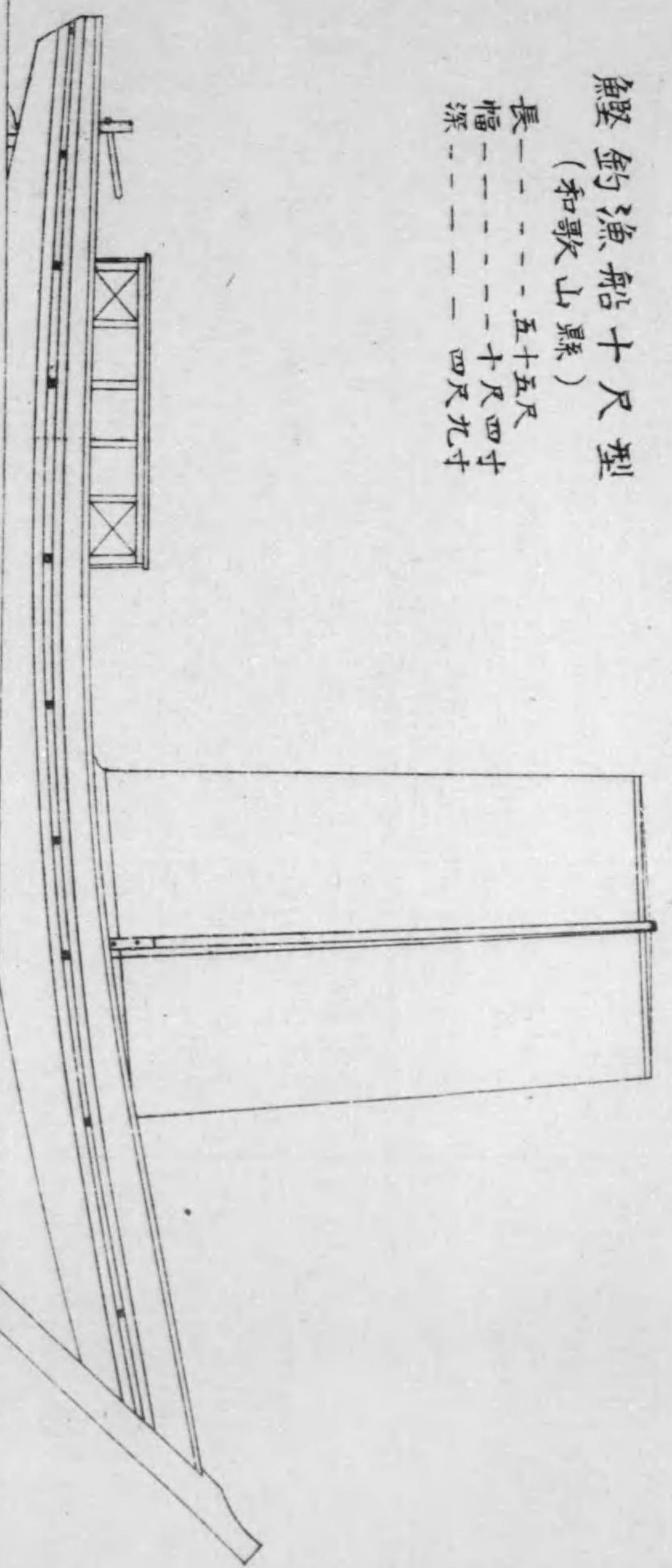



第八十號  
 (第...)  
 中華民國...  
 中華民國...

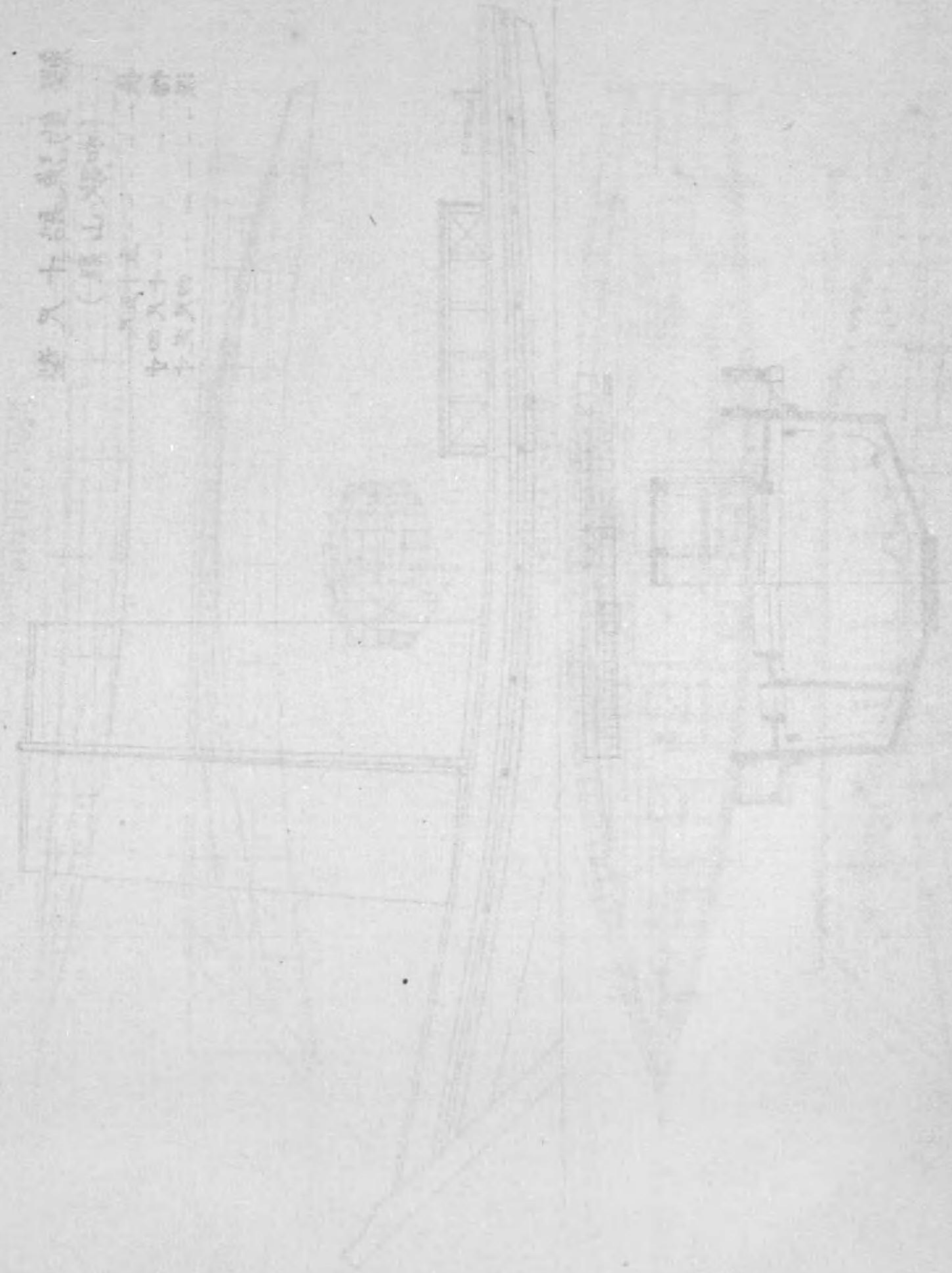



打瀬網漁船十二尺型  
(徳島縣)

長-----四十七尺  
幅-----十二尺  
深-----四尺

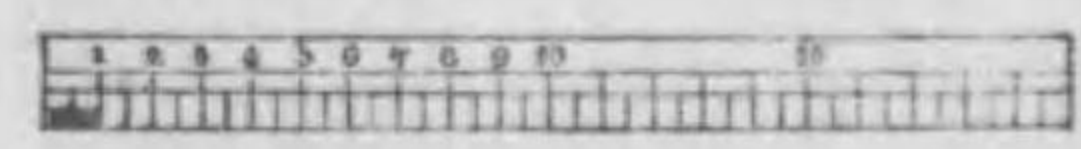
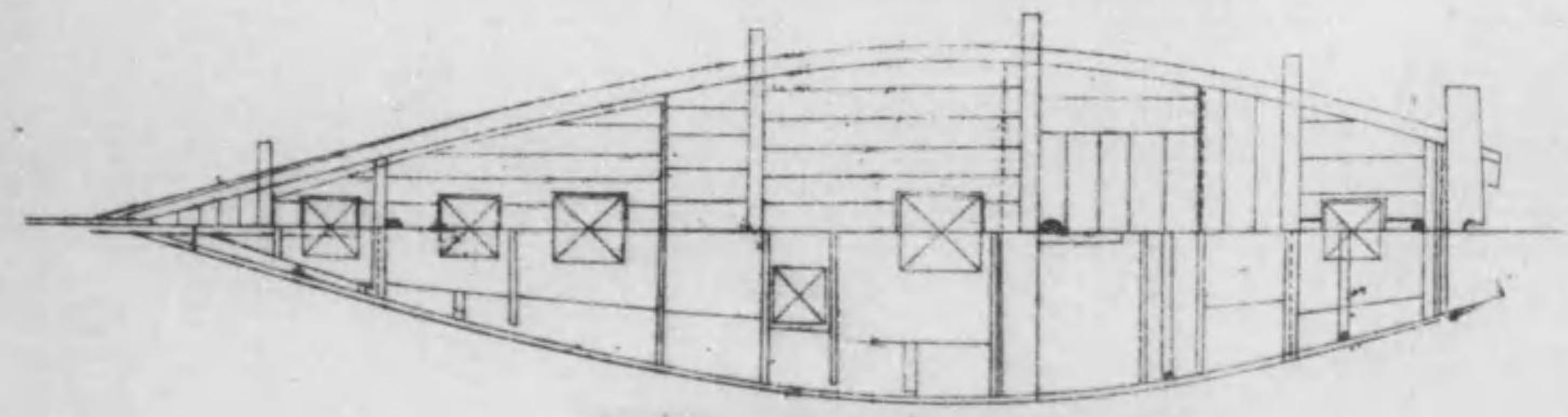
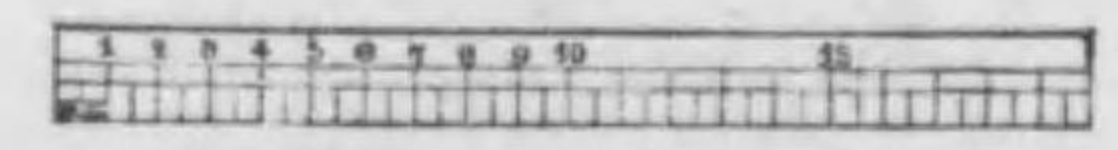
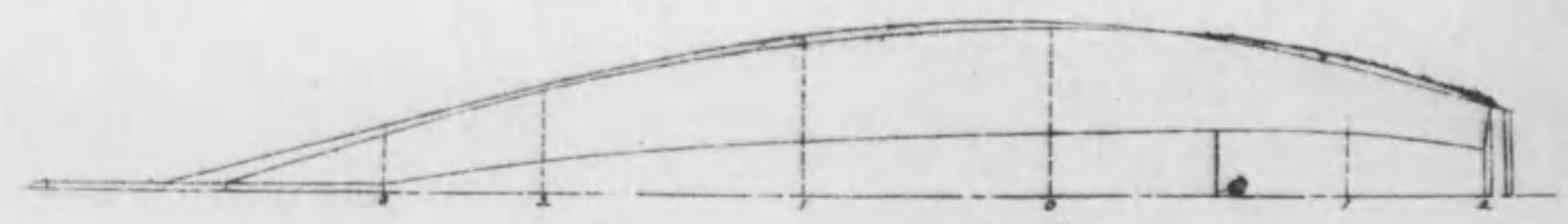
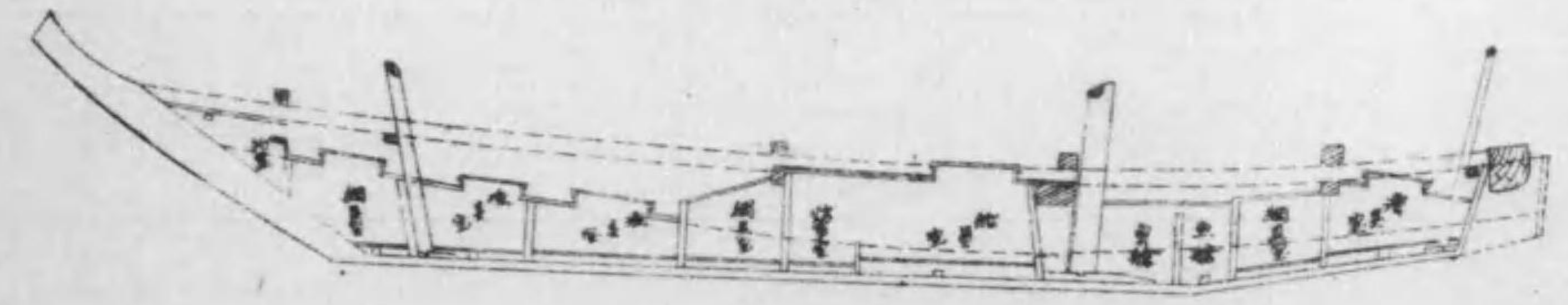
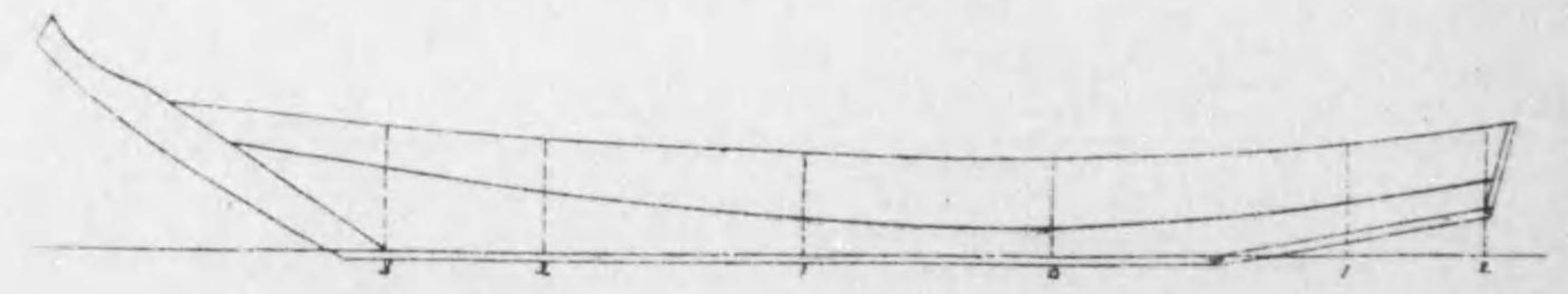
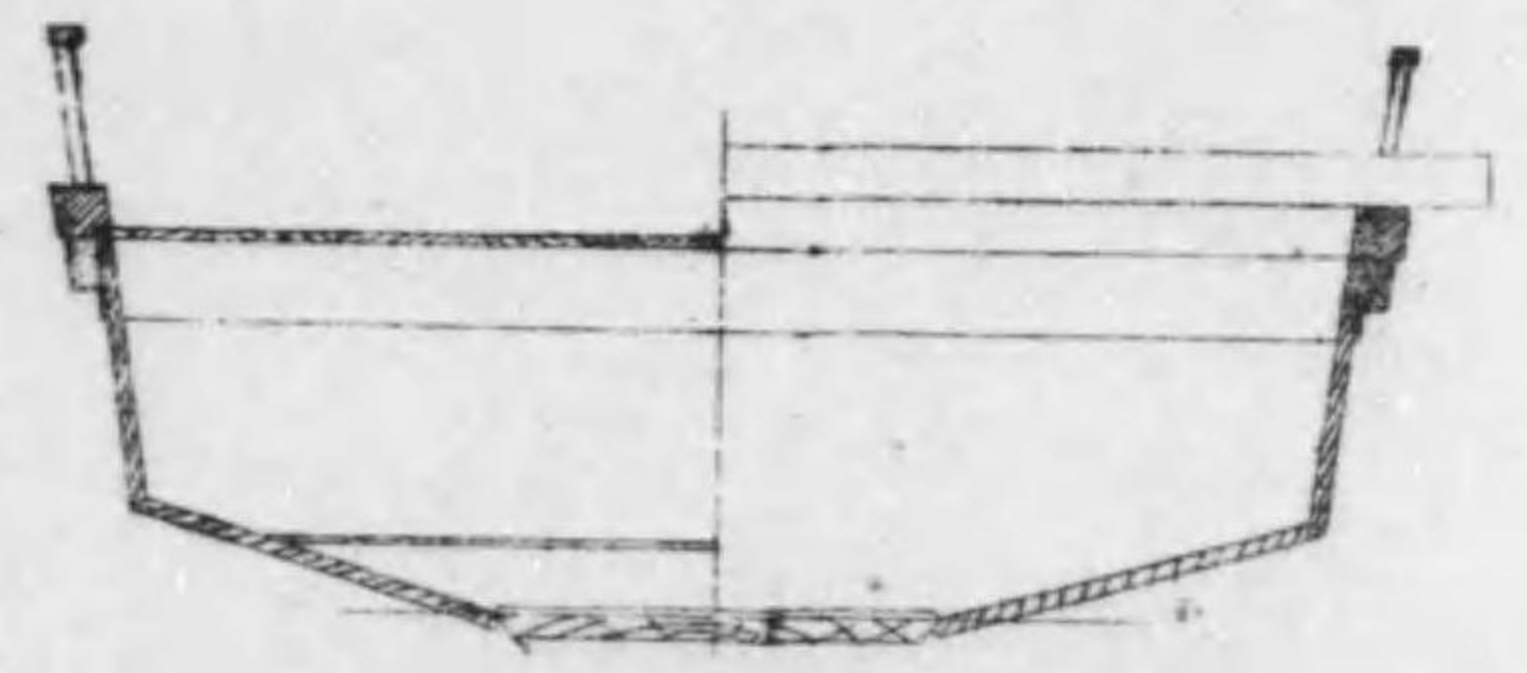
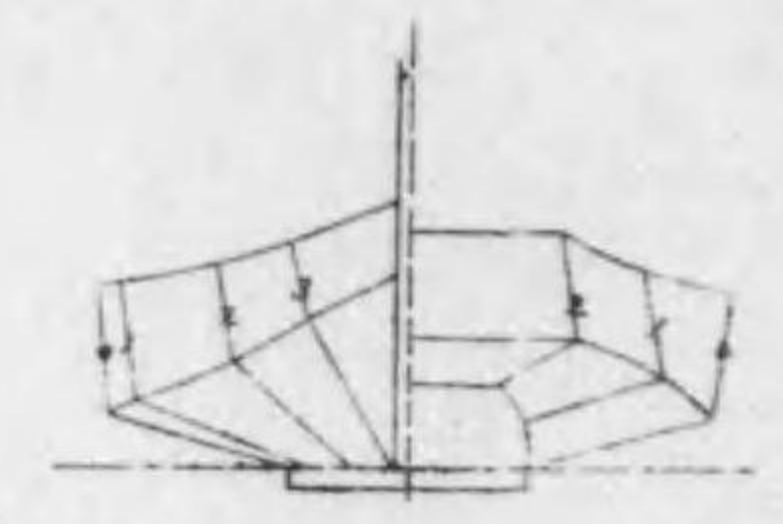
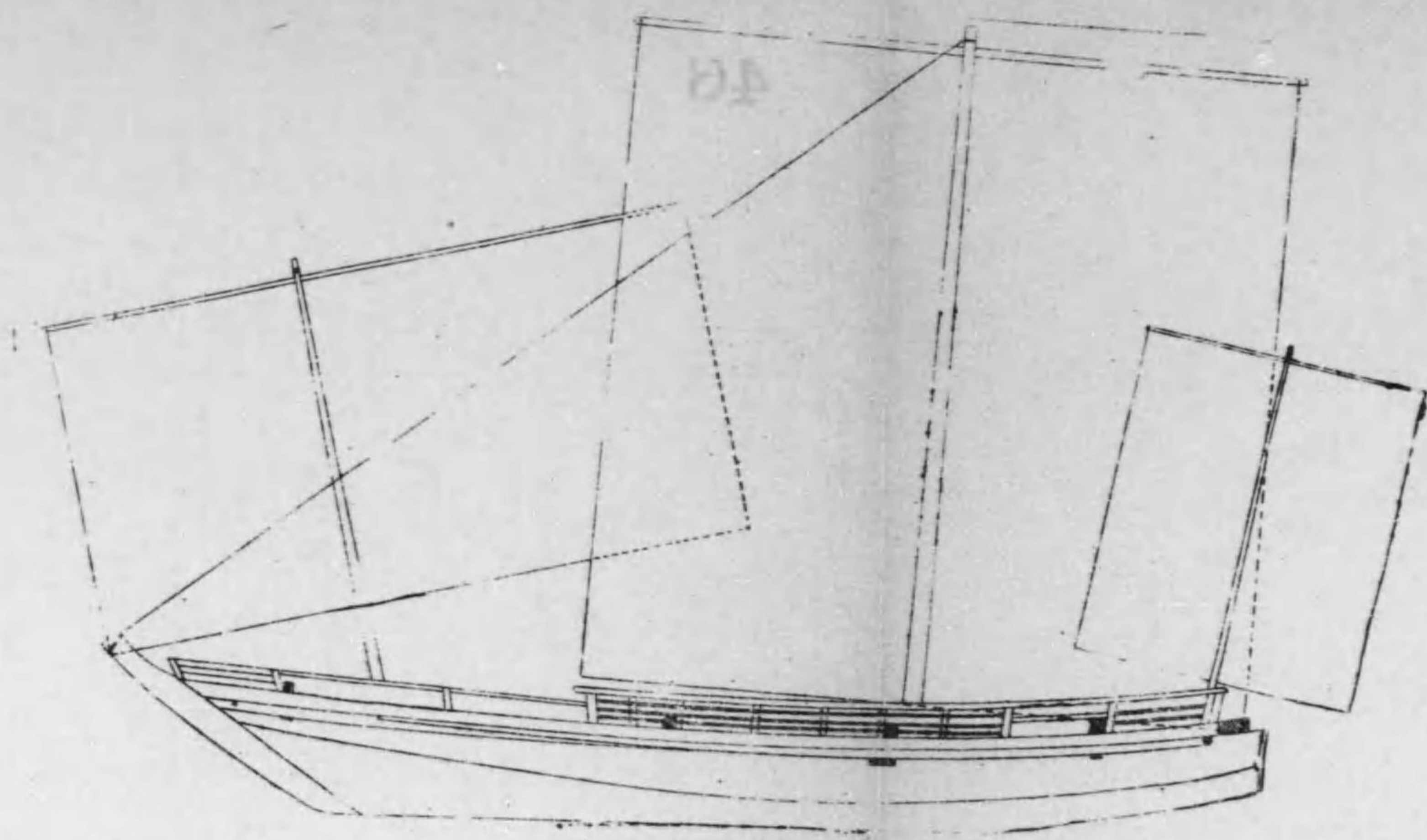



入二十時 船中  
ノ 七時 船中  
六時 船中

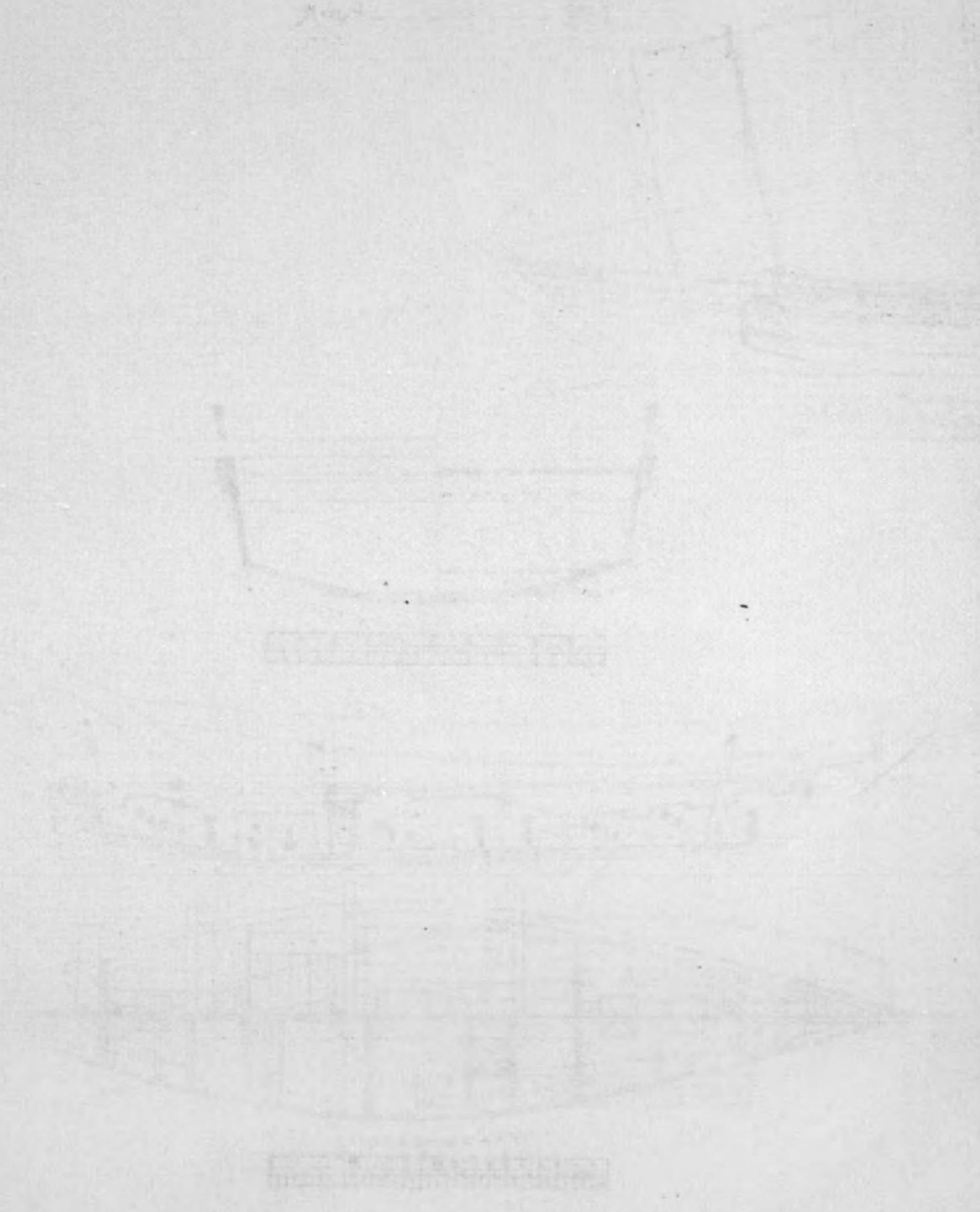
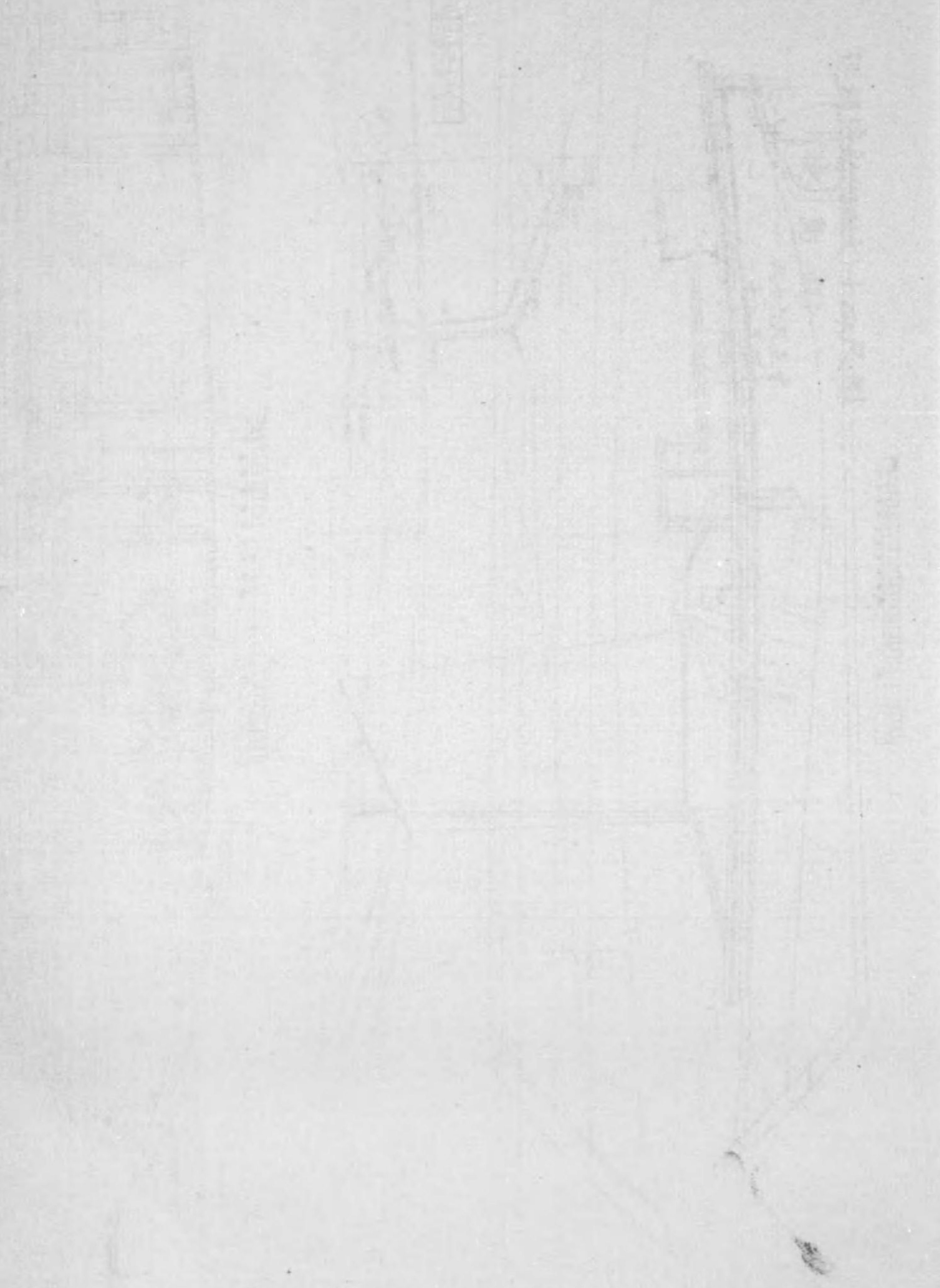



延繩漁船(母船式)十二尺型

(德島縣)

長-----六尺五寸  
 幅-----十二尺三寸  
 深-----六尺五寸

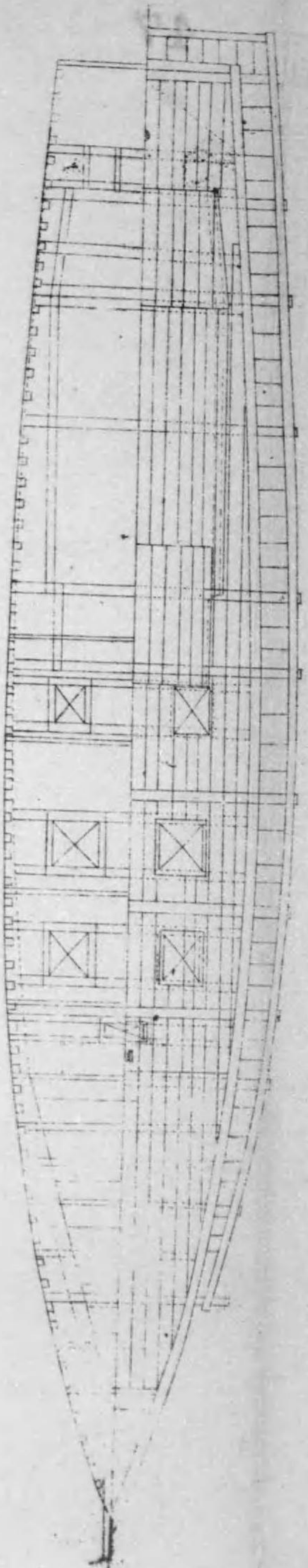
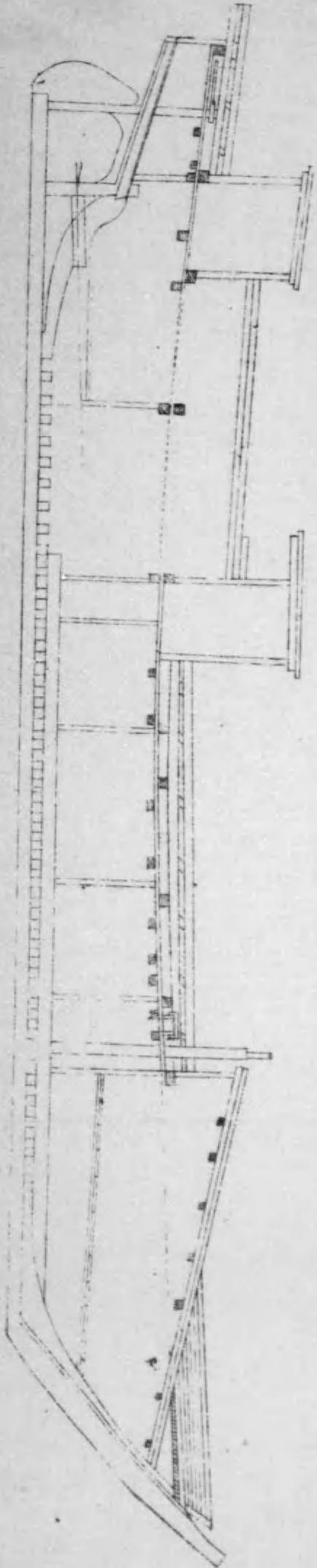
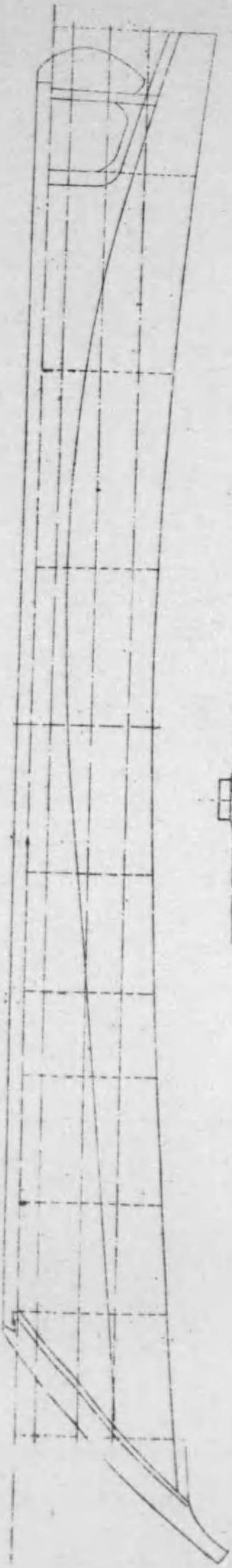
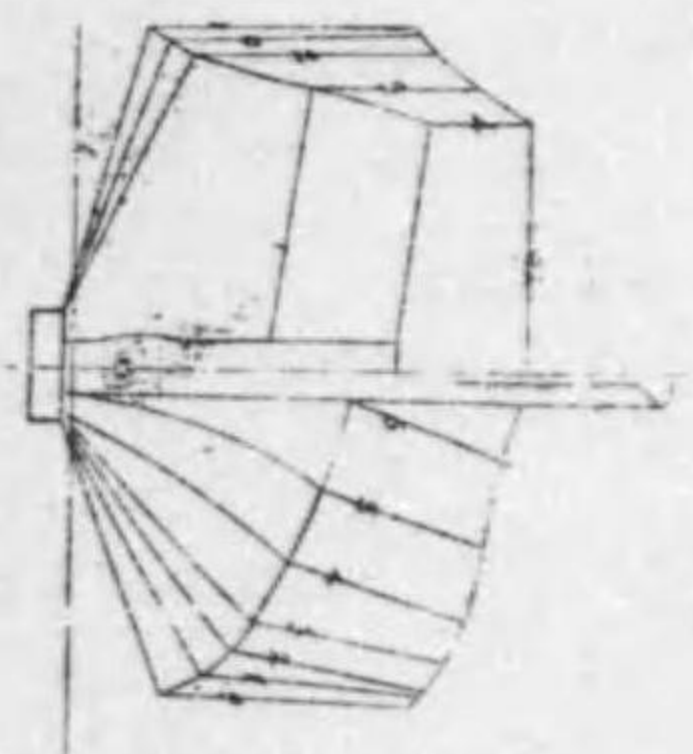

1 2 3 4 5 6 7 8 9 10 15

1 2 3 4 5 6 7 8 9

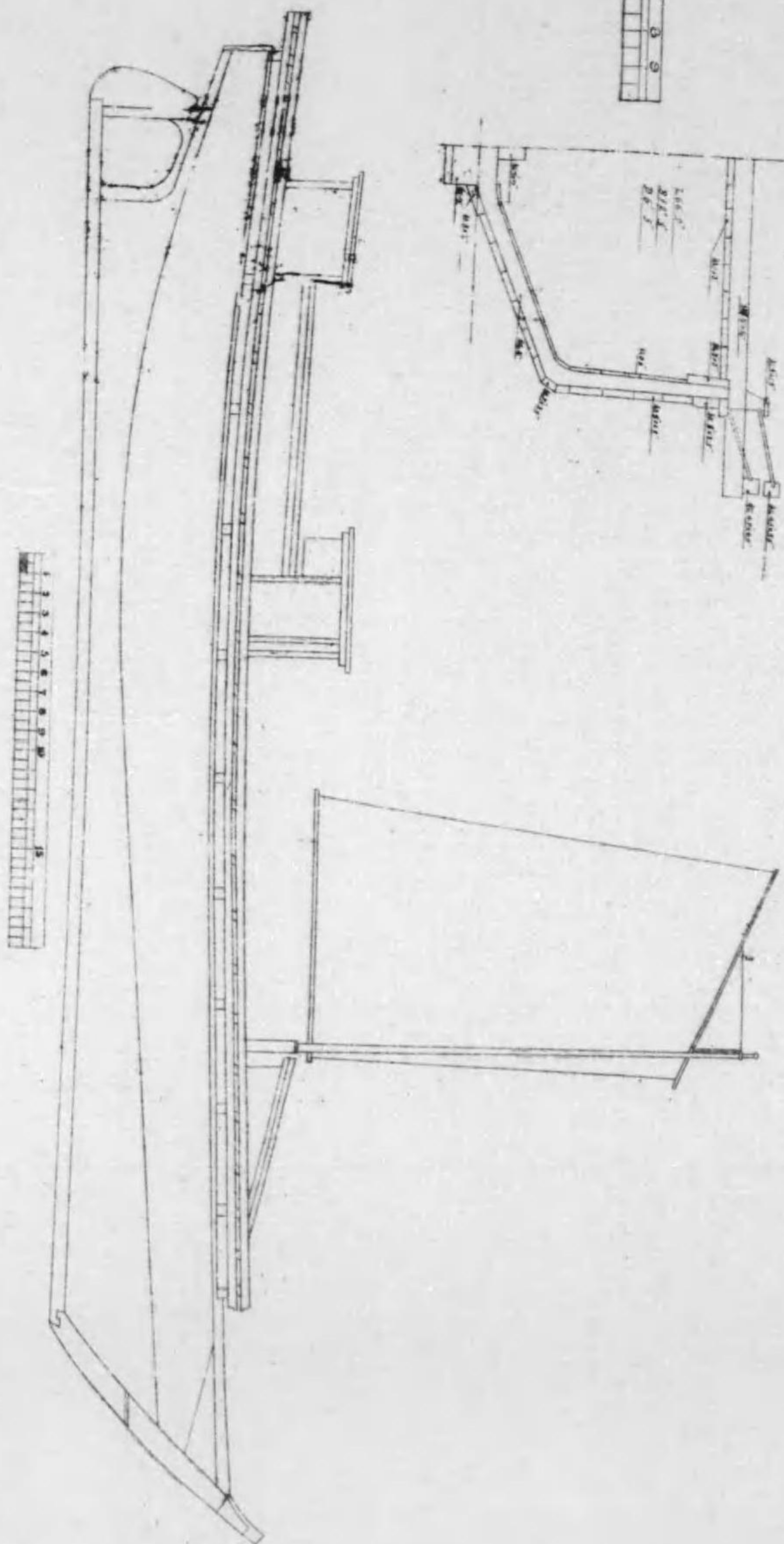
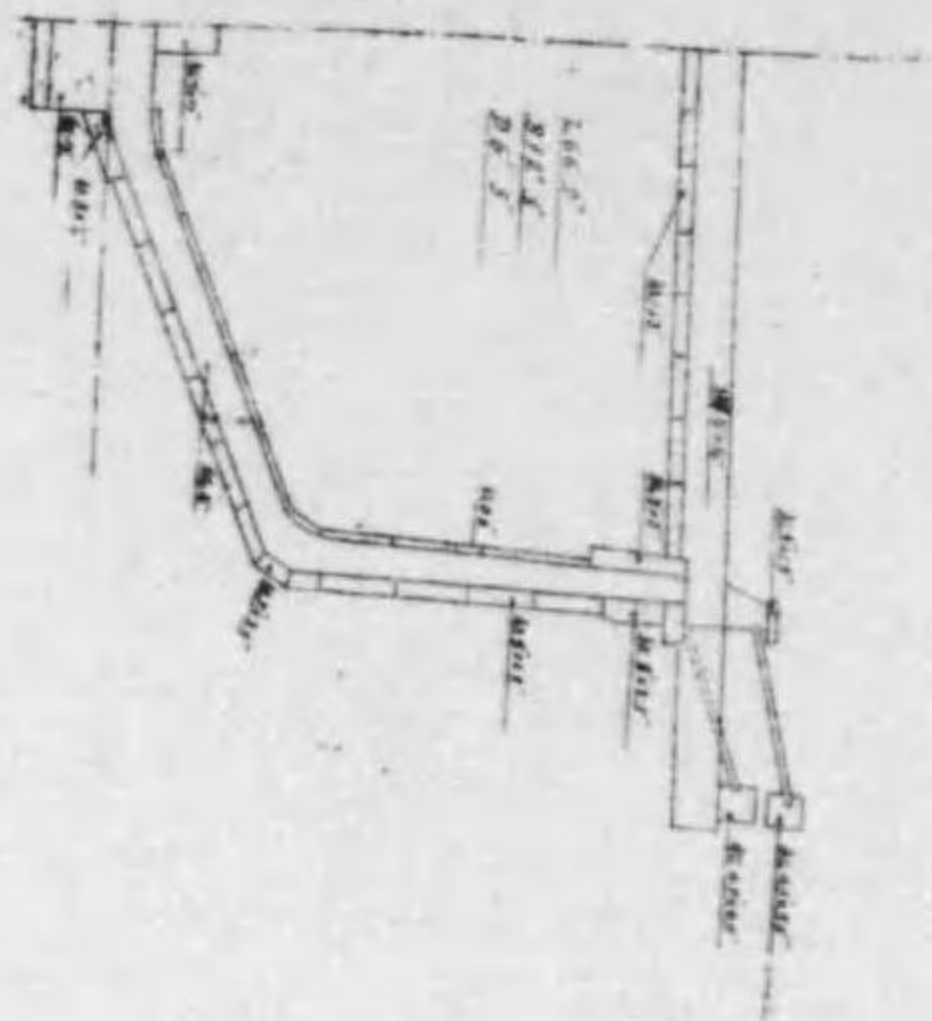

1 2 3 4 5 6 7 8 9 10 15



第一号 (1911年) 1月  
 第二号 (1911年) 2月  
 第三号 (1911年) 3月  
 第四号 (1911年) 4月  
 第五号 (1911年) 5月  
 第六号 (1911年) 6月  
 第七号 (1911年) 7月  
 第八号 (1911年) 8月  
 第九号 (1911年) 9月  
 第十号 (1911年) 10月  
 第十一号 (1911年) 11月  
 第十二号 (1911年) 12月

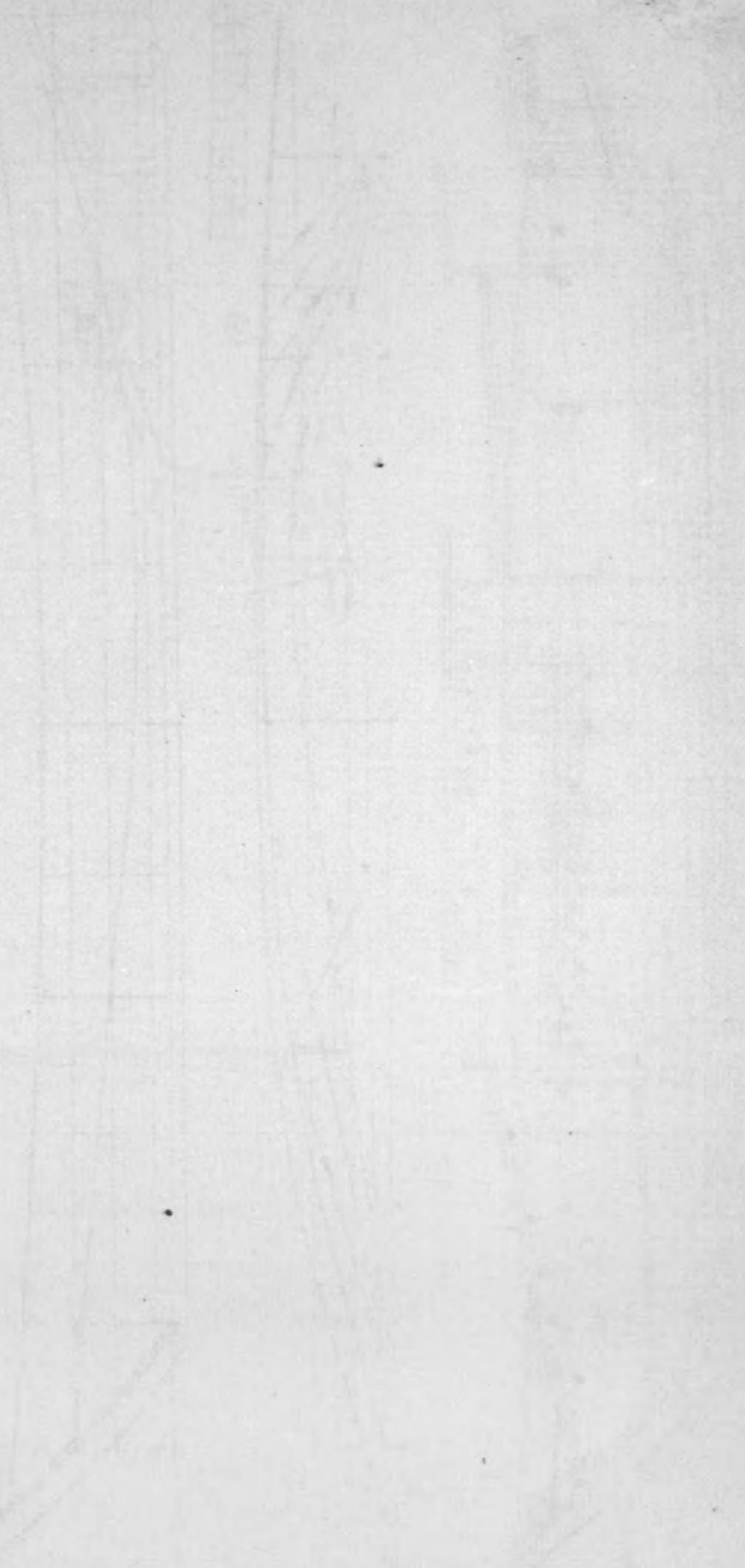



縛網漁船八尺型  
(香川縣)

長-----四十尺  
幅-----八尺二寸  
深-----三尺

