

Historic, Archive Document

Do not assume content reflects current scientific knowledge, policies, or practices.

62.47

LIBRARY

NEW HAVEN NURSERIES

NEW HAVEN, MISSOURI



Privet Hedge and Driveway from Storage Buildings, New Haven Nurseries

J. BAGBY & SONS COMPANY

JULIAN BAGBY
PRESIDENT

JOHN L. BAGBY
SECRETARY

R. J. BAGBY
TREASURER

*fruit
etc.*

FALL 1910—SPRING 1911

LOCATION:

*Sixty-seven miles west of Saint Louis on
main line of the Missouri Pacific Railway*

Apple Trees

Our apples are all grown on Missouri River upland, on well branched whole roots, smooth, clean and well grown in every respect. **No better trees can be found anywhere.**

	Each	10	100	1000
1 year old, 1 to 2 feet.....	\$0.08	\$0.70	\$ 6.00	\$ 50.00
1 year old, 2 to 3 feet.....	.10	1.00	8.00	75.00
1 year, 3 to 4 feet, first class.....	.12	1.20	10.00	90.00
2 years, 4 to 6 feet, well branched, first class	.15	1.40	13.00	120.00
2 years, 5 to 6 feet, well branched, select.....	.25	2.00	18.00	170.00

SELECT VARIETIES

SUMMER

Car. Red June
Duchess Oldenburg
Early Harvest

Maiden Blush
Red Astrachan
Summer Queen

Yellow Transparent
Benoni

FALL

Chenango
Grimes' Golden

Rome Beauty
Rambo

Wolf River
Wealthy

WINTER

Ark. Black
Ben Davis
Baldwin
Gano
Geneton
Gravenstein

Huntsman
Ingram
Jonathan
Missouri Pippin
M. Black Twig

Northwest Greening
Northern Spy
Newtown Pippin
Spitzenburg
Stayman's Winesap

Winter Banana
Winesap
York Imperial
Vandevere

CRAB APPLES

Transcendent

Whitney

Peach Trees

We are the largest growers of Peach Trees in the West and can supply in any quantity—the best **up-to-date market sorts**. Our Peaches are stocky, nicely headed, smooth, straight bodies, well rooted, on healthy Peach stocks and free from any disease. Remember this in comparing prices with other establishments. **Freight Paid to Your Station**, on conditions mentioned. Over 350,000 sold and shipped to other nurserymen during 1909-1910.

	Each	10	100	1000
2 to 3 feet, well rooted, 1 year from bud.....	\$0.09	\$0.80	\$ 6.00	\$ 50.00
Medium, 3 to 4 feet, nice, well branched.....	.11	1.00	8.00	70.00
First class, 3½ to 5 feet, nicely headed.....	.14	1.20	10.00	90.00
Extra Select, 4½ to 6 feet.....	.15	1.40	12.50	110.00

SELECT VARIETIES

Alexander
Carman
Crawford's Early
Crawford's Late
Captain Ede
Champion
Chair's Choice
Chinese Cling
Crosby

Elberta
Emma
Foster
Fitzgerald
Greensboro
Gold Dust
Heath Cling
Henrietta

Mt. Rose
Matthews' Beauty
Miller Cling
Muir
Mayflower
Mixon Free
Phillips Cling
Ringgold Cling

Salway
Smock
Stump the World
Sneed
Thurber
Triumph
Wheatland
Wonderful

Cherry Trees

Our Cherry are all budded on Imported French Mahaleb and Mazzard stock. They have fine roots and nice heads. All well rooted and will be graded full size indicated, and up.

	Each	10	100	1000
Leading sorts, extra select, 4 to 6 feet.....	\$0.40	\$3.00	\$22.00	\$200.00
Leading sorts, first class, 4 to 5 feet.....	.30	2.50	18.00	160.00
Leading sorts, first class, 2 yr., 3½ to 4½ ft.	.25	2.00	14.00	120.00
Leading sorts, first class, 1 yr., 2½ to 3½ ft.	.20	1.50	13.00	110.00
Leading sorts, small, 1 yr., 1½ to 2½ ft.....	.15	1.25	8.50	75.00

OUR SELECT LIST OF VARIETIES

Baldwin
Belle de Choicy
Dyehouse

Early Richmond
Elton
English Morello

Gov. Wood
Ostheim
Magann, new sweet

Montmorency
Wragg

Plums

	Each	10	100	1000
First class trees, 5 to 6 feet.....	\$0.40	\$3.00	\$22.00	\$190.00
First class trees, 4 to 5 feet.....	.30	2.50	18.00	160.00
First class trees, 3 to 4 feet.....	.25	2.00	15.00	130.00
Small size trees, 2 to 3 feet.....	.20	1.50	10.00	85.00

OUR SELECT LIST OF VARIETIES

Abundance
Burbank
Damson
German Prune

Ogon
Red June
Shipper's Pride
Shropshire Damson

Wild Goose
Willard
Wickson
Tatge

Black Beauty (New)—The best Japan sort we have ever grown. Large, very dark purple, almost black. Persimmon shape. Quality and size of Abundance. 4 to 6-foot trees, 50 cents each.

Standard Pear Trees

Our Pears are especially clean, smooth and well rooted, grown on XX French imported stocks.

	Each	10	100	1000
Leading sorts, first class, 5 to 7 feet, 2 yrs	\$0.40	\$3.00	\$21.00	\$200.00
Leading sorts, 4 to 6 feet, 2 yrs., 5-8 to 3-4....	.30	2.50	18.00	170.00
Leading sorts, 1 year, 4 to 6 feet.....	.30	2.50	16.00	150.00
Leading sorts, 1 year, 3 to 4 feet.....	.25	1.50	14.00	120.00

LIST OF VARIETIES

B. d'Anjou
Keiffer
Koonce
Louise Bonne

Bartlett
Clapps
Seckel

Garber
Duchess De Angouleme
Flemish Beauty

Small Fruits and Miscellaneous

MULBERRIES

	Each	10	100
New Everbearing (best)	\$0.50	\$4.00
Downing, 4 to 5 feet.....	.40	3.50	\$35.00
Russian, 4 to 6 feet.....	.30	2.50	20.00
Tea's Weeping—Nothing better for lawn, 2-year. heads	.75	6.00	50.00

GRAPE VINES

	Each	10	100	1000
Brighton, 2 years, No. 1, red, rich, sweet.....	\$0.10	\$0.75	\$ 5.00	\$ 40.00
Catawba, 2 years, No. 1, late red.....	.10	.75	5.00	40.00
Concord, 1 year, No. 1, black.....	.10	.50	4.00	25.00
Delaware, 1 year, No. 1, red.....	.10	.90	6.00	40.00
Eaton, 2 years, No. 1, black.....	.20	1.00	10.00
Elvira, 1 year, No. 1, white.....	.10	.60	4.00	30.00
Empire State, 2 years, No. 1, white.....	.15	1.00	7.00
Goethe, 1 year, No. 1, yellow green.....	.10	.75	6.00	50.00
Hartford, 1 year, No. 1 black.....	.10	.70	4.00	30.00
Ive's Seedling, 1 year, No. 1, black.....	.10	.70	4.00	30.00
Moore's Early, 2 years, No. 1, black.....	.25	.75	6.00	50.00
Niagara, 2 years, No. 1, white.....	.10	.75	6.00	40.00
Norton's Virginia, 2 years, No. 1, black.....	.25	1.50	10.00
Pocklington, 1 year, No. 1, white yellow.....	.15	1.00	5.00	40.00
Worden, 2 years, No. 1, black.....	.10	.75	5.00	35.00
Woodruff Red, large, meaty, good.....	.15	1.00	8.00

We pay the Freight on small orders clubbed together for shipment to one point, if the amount is \$10.00 or more, on conditions named on second page.

Small Fruits and Miscellaneous--Continued

CURRANTS

	Each	10	100
Red Dutch, White Dutch, Versailles, 2 years.....	\$0.10	\$0.75	\$ 6.00
Black Naples, Fay's Prolific, 2 years.....	.10	.75	6.00

BLACKBERRIES

	10	100	1000
Snyder, Early Harvest, Kittatinny, Freed.....	\$0.50	\$2.00	\$14.00
Lucretia Dewberry50	2.00	14.00

RASPBERRIES

	10	100	1000
Gregg, Souhegan, Mammoth Cluster, Kansas.....	\$0.50	\$1.50	\$12.00
Shaffer's Colossal, Marlboro, Miller.....	.50	1.50	12.00
Ohio, Hopkins50	1.50	12.00
Cumberland	2.50	15.00

GOOSEBERRIES

	Each	10	100
Downing, 2 years, No. 1.....	\$0.15	\$1.50	\$10.00
Houghton, 2 years, No. 1.....	.15	1.25	8.00

ROSES

	Each	10	100
Hybrid Perpetuals and Tea's, 2 years extra.....	\$0.30	\$2.50	\$18.00
Climbing, 2 years extra.....	.30	2.00	15.00
Moss, 2 years and extra 1 year.....	.30	2.50	18.00

MISCELLANEOUS

	Each	10	100
California Privet—2 years, No. 1, 3 to 4 feet, first class.....	\$0.08	\$0.70	\$ 6.00
California Privet—2 years, No. 1, 2 to 3 feet, first class....	.07	.60	4.00
Rhubarb—Victoria10	.75	6.00
Catalpa—6 to 8 feet50	3.00	20.00
Maple—Soft, 8 to 10 feet.....	.60	4.00	30.00
Tulip Trees—6 to 8 feet.....	.50	4.00	30.00
Elm—6 to 8 feet50	4.00	30.00
Calycanthus—2 to 3 feet, first class.....	.30	2.50	15.00
Hydrangea—2 to 3 feet, first class.....	.30	2.50	15.00
Honeysuckles30	2.50	15.00
Snowballs—3 to 4 feet.....	.30	2.50	15.00
Spirea—Assorted, 2 to 3 feet.....	.30	2.50
Red Bud—5 to 6 feet.....	.30	2.50

DISTANCES FOR PLANTING

Standard Apples	30 feet apart each way
Standard Pears and Strong-Growing Cherries.....	20 feet apart each way
Duke and Morello Cherries.....	18 feet apart each way
Standard Plums, Apricots, Peaches, Nectarines.....	18 to 20 feet apart each way
Dwarf Pears	10 to 12 feet apart each way
Grapes.....	rows 10 to 16 feet apart; 7 to 16 feet in rows
Currants and Gooseberries.....	3 to 4 feet apart
Raspberries and Blackberries.....	3 to 4 by 5 to 7 feet apart
Strawberries, for field culture.....	1 to 1½ by 3 to 4 feet apart
Strawberries, for garden culture.....	1 to 2 feet apart

We Promise You Extra Quality. Send Your Orders Early. Don't wait until the last day. Order the Trees. We Do the Rest.

Small Fruits and Miscellaneous---Continued

NUMBER OF TREES ON AN ACRE

30 feet apart each way.....	50
25 feet apart each way.....	70
20 feet apart each way.....	110
18 feet apart each way.....	135
15 feet apart each way.....	205

ABOUT AGENTS

We are not employing traveling salesmen to solicit orders, but we shall be pleased to have you get up a club among your neighbors, and on club orders amounting to \$25.00 or more, at single, 10 or 100 rates, we allow you 10 per cent additional in stock. We put up each order in a separate package, so that upon receipt of the goods you have only to hand out the different lots as ordered. Many of our best customers buy in larger quantities at the lowest rates and distribute in lots as ordered by their neighbors.

We also desire to sell to nurserymen and dealers who buy to sell again, and special prices will be made on carloads or larger quantities than indicated in this list.

References—Some of our correspondents have asked us to give them bank references, and we hereby comply, and can also refer to any other local business firm, and to the commercial agency reports.

We also refer to **Farmers' Savings Bank, New Haven, Mo.**, or to the **First National Bank, Washington, Mo.**

WE mail this condensed list of prices to our friends and customers, and will ask that they favor us with their orders as early as practicable. **The prices are for the goods at your station**, if your order amounts to \$10 or more. We have now growing in our nurseries over two million fruit trees, by actual count. All clean and healthy. **Entomologist's Certificate with each shipment.** No San Jose Scale, Yellows or Rosette has been found in this county.

Shipments to Pacific Coast and Southern States from our frost-proof storage during winter months via Southern Routes.

We are growers of what we sell, having over 500 acres devoted exclusively to the nursery business. Many nurserymen are simply jobbers in the trade, and cannot sell stock with the same certainty of being true to name and free from disease.

New Haven Nurseries
New Haven, Mo.

You Order the Trees—We Do the Rest. We pay the freight on small orders clubbed together for shipment to one point, if the amount is \$10.00 or more.

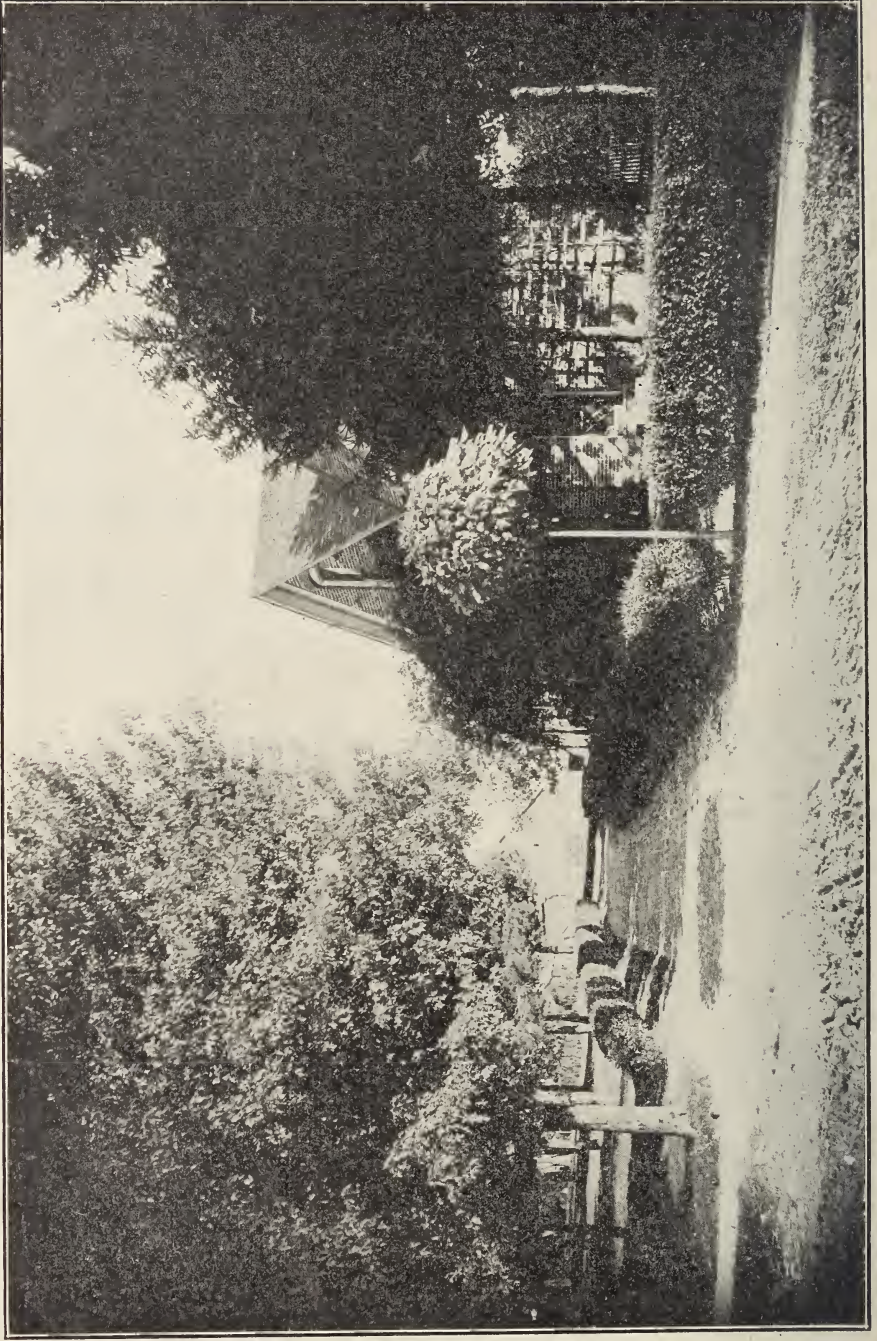

ENTRANCE TO OFFICE AND STORAGE BUILDINGS