

A stylized white graphic on a dark background. It features a crane with a lattice boom extending from the bottom left towards the top right. To the right of the crane is a building with a brick pattern. A large, stylized letter 'S' is positioned in front of the building. A banner or ribbon is draped across the bottom of the scene, containing the text 'PHI PSI CHI'.

**PHI PSI CHI**

**1 9 5 6**

acc. no. 7-9

378.14  
E 8 68  
1956



Digitized by the Internet Archive  
in 2009 with funding from  
University of North Carolina at Chapel Hill

<http://www.archive.org/details/phipsicli1956elon>



# Phi Psi Chi

1956

Published by the Students of  
ELON COLLEGE  
Elon College, North Carolina

MARIE WELDON  
LOIS SCOTT  
*Co-Editors*

CLYDE BOSWELL  
*Business Manager*



# "EL



# ON"



O'NELLY







CONTENTS

ADMINISTRATION	pages 9-14
STUDENT BODY	pages 15-65
FRATERNITIES AND SORORITIES	pages 67-77
ORGANIZATIONS	pages 78-90
SPORTS	pages 91-104
FEATURES	pages 105-117



# Elon College

ELON COLLEGE  
NORTH CAROLINA

Office of the President

Dear Seniors,

To have had the privilege not only of entering college but of remaining in college to graduation is the culmination of a cherished ambition. A number who entered with you in 1952, for various reasons, have "fallen by the wayside," but you have remained, steadfast and determined, and are scheduled to attain your goal in May, 1956.

You are to be congratulated. Elon College is proud of you. You, as a class, have made worth-while contributions to the intellectual, social and spiritual life of the campus. Your Alma Mater is counting on you to make the same wholesome and effective contributions to society, church and state in the future years as you have made during your stay at Elon College.

We shall miss you greatly in the College's daily program of events, but we are glad to send you out as our representatives in the affairs of a busy and a changing world. We know that you will acquit yourselves as men and women of ability and of courage.

Elon College covets your continued interest and affection wherever you may go, and in whatsoever business or profession you may be engaged. Always remember that you are, in reality, Elon College. I know that on all occasions you will strive to reflect honor upon your institution.

Sincerely,



L. E. Smith  
President

## MRS. J. H. McEWEN, SR. To Her We Dedicate . . .



Elon College has many steadfast friends, friends who appreciate her needs as well as her achievements, and are quite willing to give time, counsel and material aid that her needs may be adequately met.

Mrs. Iris Holt McEwen is prominent among such friends. Her late husband, Mr. J. H. McEwen, Sr., was a true friend and a generous supporter of Elon College. Mrs. McEwen, her son, Mr. J. H. McEwen, Jr., of New York City, and her daughter, Mrs. J. A. McCrary, of Burlington, North Carolina, have made generous contributions for the erection of a central building on our campus, the McEwen Memorial Dining Hall, which is erected to the memory and in honor of Mr. J. H. McEwen, Sr.

Mrs. McEwen was born and reared in Burlington, North Carolina, was graduated from Woman's College of the University of North Carolina, Greensboro, and is an active member of the First Congregational Christian Church in Burlington. She is prominent in the business, economic and club life of the state and a social and religious leader. She is also a member of the Board of Trustees of the College, chairman of the Committee of On-Campus Property, and a member of the Committee on Furniture for the new dining hall and dormitories.

As an expression of appreciation of her generosity and profitable services to the College, we, the class of 1956, take great pleasure in dedicating the **PHI PSI CHI**, our college annual for 1956, to Mrs. Iris Holt McEwen, our friend and benefactor.





Left to right: Mary S. Zink, Dean of Women; J. Earl Danieley, Dean of the College; J. C. Colley, Dean of Men.

## To the Graduating Class . . .

I congratulate you, the class of 1956, on the occasion of your graduation. It has been a pleasure to work with you. This is a significant milepost for you on the road of life; it is not the "finish line" but only the beginning. You have sought your education at a liberal arts college; may life's experiences prove that you have, in reality, found a liberating quality in your studies. Alma Mater is also a Christian College; here you have found an emphasis on moral and religious values. It is our hope and our prayer that your Christian convictions have been strengthened and your faith increased by your experiences on our campus. May God guide you in all your choices, direct you in paths of service and richly bless you in all things.

Sincerely yours,

J. E. DANIELEY, *Dean*



## ADMINISTRATION

*First row:*

- REV. WILLIAM J. ANDES, *College Pastor*  
 MRS. SCOTT BOYD, *Alumni Secretary*  
 MRS. ROMONA CARR, *Bookkeeper*  
 MRS. OLA CARTER, *Secretary to the President*

*Second row:*

- MRS. WANDA DOFFLEMYER DALTON, *Secretary to the Business Manager*  
 MISS ARABELLA GORE, A.B., M.A., *Catalogue Librarian*  
 MRS. JAMES HOWELL, *Circulation Librarian*  
 MRS. OMA U. JOHNSON, Ph.B., A.B., B.S., *Librarian*

*Third row:*

- MRS. JACKIE MATLOCK, *Secretary in the Admissions Office*  
 MRS. FRED PRIOR, *Secretary in the Alumni Office*  
 MISS HAZEL WALKER, *Registrar and Director of Admissions*  
 MR. SAM WEBSTER, *Field Secretary and Assistant Director of Admissions*







## Faculty

### First row:

KONSTANTIN AVIZONIS, A.B., M.A., Ph.D., *Associate Professor of History and Modern Languages.*  
 SCOTT BOYD, A.B., M.A., P.E.D., *Chairman of Department and Professor of Health and Physical Education.*  
 N. F. BRANNOCK, A.B., M.A., M.S., Lit.D., *Professor of Chemistry.*  
 JOHN A. BRASHEAR, B.S., B.A., M.A., *Chairman of Department and Professor of Business Administration.*  
 LUCY BRASHEAR, A.B., M.A., *Professor of English.*  
 WILLIAM M. BROWN, A.B., M.A., Ph.D., *Professor of Social Science.*

### Second row:

MARY BUTLER, A.B., M.E., *Professor of Home Economics.*  
 W. E. BUTLER, A.B., *Business Manager.*  
 LUTHER BYRD, A.B., M.A., *Professor of English; Publicity Director.*  
 PAUL CHEEK, B.S., Ph.D., *Professor of Chemistry and Mathematics.*  
 KENNETH C. CLEM, B.A., M.A., *Director of Teacher Training.*  
 JOSHUA C. COLLEY, A.B., M.A., *Candidate for Ph.D., Chairman of Department of Education and Psychology; Professor of Education; Dean of Men.*

### Third row:

JAMES COREY, B.S., *Assistant Professor of Business Administration.*  
 HORACE H. CUNNINGHAM, A.B., M.A., Ph.D., *Chairman of Department of Social Sciences; Professor of History.*  
 J. EARL DANIELEY, A.B., M.A., Ph.D., *Dean of the College; Professor of Chemistry.*  
 J. EVANS, A.B., *Instructor in Mathematics.*  
 THOMAS R. FOX, B.S., A.C.A., *Assistant Professor of Commercial Subjects.*  
 WILLIAM GOODRUM, A.B., B.D., M.A., *Professor of German and French.*

### Fourth row:

JEANNE GRIFFIN, A.B., *Professor of Physical Education.*  
 MILDRED HAFF, A.B., M.A., *Assistant Professor of Mathematics.*  
 RICHARD HAFF, A.B., M.A., Ph.D., *Professor of Biology.*  
 M. C. HELFERS, A.B., M.A., *Professor of English.*  
 JAMES HESS, B.S., M.A., B.D., D.D., *Professor of English.*

ALONZO LOHR HOOK, A.B., M.A., M.S., *Chairman of Department of Mathematics; Professor of Physics; Director of Placement Office.*

### Fifth row:

JAMES HOWELL, A.B., M.A., Ph.D., *Chairman of Department of English and Dramatic Arts; Professor of English.*  
 JOHN KITTENGER, B.S., B.D., S.T.M., *Professor of Religion.*  
 C. GILBERT LATHAM, B.S., M.S., *Associate Professor of Psychology.*  
 CLYDE McCANTS, A.B., *Candidate for A.M., Professor of English.*  
 PEARL McDONALD, A.B., M.A., *Associate Professor of French.*  
 JOSEPH MARTIN, B.S., M.S., *Assistant Professor of Mathematics.*

### Sixth row:

GRAHAM MATHIS, A.B., *Athletic Director; Head Basketball Coach, Head Baseball Coach; Associate Professor of Physical Education.*  
 FLETCHER MOORE, A.B., M.A., *Chairman of Department of Fine Arts; Professor of Piano and Organ.*  
 ELIZABETH NELMS, B.M., M.M., *Associate Professor of Voice.*  
 LILA NEWMAN, Ph.B., A.B., *Assistant Professor of Art.*  
 PAUL REDDISH, B.A., M.A., *Professor of Biology.*  
 WILLIAM T. REECE, B.S., *Assistant Professor of Business Administration.*

### Seventh row:

FERRIS E. REYNOLDS, A.B., B.D., S.T.M., Ph.D., *Chairman of Department of Philosophy and Religion; Professor of Religion and Greek.*  
 ALBERT SHEN, M.A., Ph.D. (Candidate), *Assistant Professor of Business Administration.*  
 BESSIE P. SLOAN, A.B., M.A., *Assistant Professor of Spanish.*  
 WILLIAM W. SLOAN, B.A., B.D., Ph.D., *Professor of Bible and Religious Education.*  
 JASON SOX, B.S., M.E., *Assistant Professor of Mathematics.*  
 DEWEY STOWERS, B.A., M.A., *Professor of Geography and History; Band Director.*



## Faculty

*First row:*

JONATHAN SWEAT, B.S., M.S., *Assistant Professor of Piano.*

DARTHEA TUNNICLIFFE, B.A., M.A., *Professor of English.*

SID VARNEY, A.B., M.A., *Head Football Coach; Professor of Physical Education.*

*Second row:*

JOHN FOSTER WEST, A.B., M.A., *Professor of English.*

JOHN WESTMORELAND, A.B., M.A., *Professor of Piano and Organ.*

W. E. WOOTEN, JR., B.S., M.A., *Professor of Dramatics.*

*Third row:*

MARY S. ZINK, A.B., M.A., *Dean of Women; Associate Professor of Psychology.*







**LEGISLATURE** *Left to right, first row: Riddle, Parker, Biggerstaff, Johnston, Johnson, Burke, Krantz. Second row: Hinshaw, Allen, Kirby, Smith, Matchau, Shue, Biggerstaff, Stoddard. Third row: Medlin, Stanfield, Carden, Secretary; Emerson, Parliamentarian; Waynick, Moize, Speaker.*

The Legislature of the Student Government is the supreme law-making body on campus. Its members are elected by classes, dormitory students, and the Day Students. The Vice-President of the Student Body serves as Speaker of this assembly. Other officers include Speaker Pro-tem, Parliamentarian, Secretary, and Engrossing Clerk. Meetings are held bi-weekly, and visitors are welcomed to attend.

## STUDENT GOVERNMENT

### OFFICERS

FURMAN MOSELEY  
*President*

JERRY MOIZE  
*Vice-President*

MARGARET PATILLO  
*Secretary-Treasurer*

*Left to right: Furman Moseley, President; Margaret Patillo, Secretary-Treasurer; Jerry Moize, Vice-President.*





*Front row, left to right: Joyce Myers, Carolyn Abernathy, Jimmy Calhoun, Robert Phelps, Joyce Perry. Top: Larry Barnes, Chairman.*

## Honor Council

The Honor Council is composed of two seniors, two juniors, one sophomore, and one freshman. This group has original jurisdiction over all violations of the Honor Code and the Campus Code.



*Front row, left to right: Nick Theos, Meryle Mauldin, Shirley Cox, Homer Hobgood. Top: Pat Chandler, Chairman.*

## Student Council

The Student Council is composed of representatives of both men and women students, with one member elected at large from the student body. This branch of the student government, having final jurisdiction in all cases involving offenses against the Student Body, serves as a court of appeals and has original jurisdiction in the interpretation of the Student Constitution.

# INTERDORMITORY COUNCILS

The Women's and the Men's Interdormitory Councils are composed of representatives from all resident men and women students. The two councils act as governing bodies—to make rules affecting the conduct of dormitory students, to try violators of the rules, to speak for dormitory men and women in matters concerning the college, and to counsel them.

*Left to right: Margaret Johnston, Frances Knight, Harriett Talley, Sylvia Grady, Ann Wilson, Betsy Johnson, Mary Ann Thomas, Pat Coghill.*



*Seated: Bob Kopko, Jimmy Calhoun, Nick Theos. Standing, left to right: Henry Walters, Moss Beecroft, Tony Stump, Ken Lambert, Clark Dofflemyer, Russell McGhee.*





*First row: Chris Peterson, Lois Scott, Shirley Womack. Second row: Emma Wagoner, Sylvia Smith, Clyde Boswell, Gary Thompson.*

# Phi Psi Chi ... 1956



*First row: Charles Mason, Marie Weldon, Dalton Parker. Second row: Meryle Mauldin, Betsy Johnson, Tommy Lewis.*



LOIS SCOTT  
*Co-Editor*



MARIE WELDON  
*Co-Editor*

GARY THOMPSON  
CHRIS PETERSON  
*Sports Editors*

CHARLES MASON  
*Art Editor*

SYLVIA SMITH  
SHIRLEY WOMACK  
*Typists*

MERYLE MAULDIN  
EMMA WAGONER  
*Feature Editors*

DALTON PARKER  
BETSY JOHNSON  
*Copy Editors*

PROFESSOR JOHN F. WEST  
*Faculty Advisor*



CLYDE BOSWELL  
*Business Manager*

This being one of the most eventful years in the history of Elon College, The Phi Psi CLI staff felt it necessary to focus its attention upon the building program taking place on our campus this year.

This book will be to you a lasting memory of the events and the exact time of the erection of Carolina Hall, Virginia Hall, and McEwen Dining Hall.



GARY THOMPSON  
*Editor-in-chief*



LUTHER BYRD  
*Advisor*

## Maroon and Gold

JACK LINDLEY  
*Business Manager*



Life at Elon College is depicted fortnightly in the columns of the *Maroon and Gold*, the campus newspaper, now in its thirty-fifth volume.

The *Maroon and Gold*, which has been accorded numerous honors in past years in competition with other college news sheets, enjoys one distinction in North Carolina in that it is the only senior college paper in the state that is printed on the campus.

For many years Elon College has had its own print shop, and there on the first floor of the Science Building each two weeks is a scene of bustling activity as the newest edition of the paper is prepared for press.

Then comes a roar as the press sounds through the halls, and another edition is soon passing through the colonnades, giving to all the story of the activities of Elon's students, faculty and alumni.

There's a lot of work involved in publishing this bi-weekly story of Elon life, but there's a lot of fun too, and friendships formed over in the old print shop endure through the years.





*Left to right:* Walter Edmonds, John Fuquay, Yvonne Winstead, Girletta Vestal, Jack Lindley, Larry Barnes, Prof. Byrd, John McGowan.

*Left to right:* Lewis Wilkins, Glen Garrett, Judie Clark, Sylvia Grady, Gary Thompson.

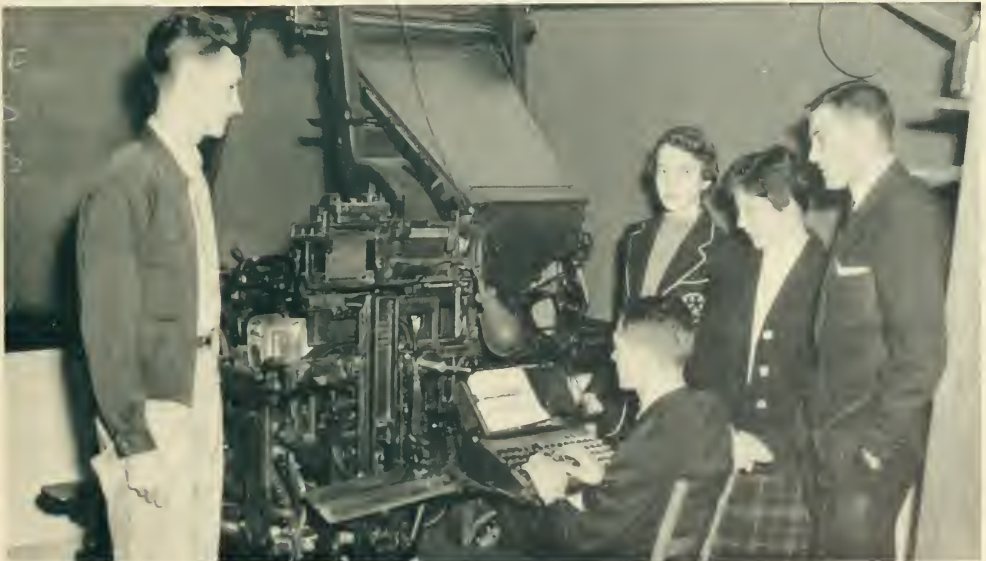



JOHN F. WEST  
*Advisor*

## Colonnades

For many years *The Colonnades*, campus literary magazine, has been published under uncertain financial conditions, having been sold to students at a drastic loss. As a consequence, it has failed to appear at all some years; some editions have been anemic examples of what might have been.

This year things are different. For the first time *The Colonnades* is financed through the student

activity fees, and every student entitled to an annual also received a magazine. It is hoped that this arrangement will result in bigger and better publications as Elon College grows in all directions.

As in years past, *The Colonnades* is sponsored by Prof. West, and most of the material published in this issue was written under his direction in his creative writing classes.

*Left to right:* Gary Thompson, Dan Johnson, Fred Prior, Pat Chandler, Norman Riddle, Professor West, David Frye, Judy Longest, Larry Barnes, editor; Shirley Presnell, Gene Thomas.





*Left to right: Bucky Thomas, Vice-President; J. B. Vaughn, President; Linda Simpson, Secretary-Treasurer.*

# FRESHMEN

# Freshmen

## *First row:*

AGNEW, James Willard, Jr., 313 6th St., Burlington, N. C.  
ALBERT, Douglas, 40 Warris Rd., Lahore, Pakistan  
ALFORD, Janice Marlene  
1009 Maple Ave., Burlington, N. C.  
ALLEN, George Clayton  
14310 Colesville Rd., Hyattsville, Md.  
ALEWINE, George Gerald  
1403 Vaughn Road, Burlington, N. C.  
ANDREWS, Graham L., 309 May Ave., Burlington, N. C.  
APPLE, Dorothy Ray, 323 Guthrie St., Burlington, N. C.  
ASHBY, Barbara Ann, R.F.D. 1, Leasburg, N. C.

## *Second row:*

ATKINS, Jo Ann, 1495 E. Main St., Albemarle, N. C.  
AVERETTE, Clifton Gentry  
412 Parkview Drive, Burlington, N. C.  
BADGETT, James Ralph, Route 1, Sanford, N. C.  
BARKER, Jo Ann, Route 2, Elon College, N. C.  
BASS, Anne Pace, Star Route, South Boston, Va.  
BATCHELOR, Mott Jerome, Jr.  
605 Herring Ave., Wilson, N. C.  
BEDSOLE, Carlton Thomas, Route 5, Fayetteville, N. C.  
BELL, Owen Leroy, Route 7, Burlington, N. C.

## *Third row:*

BENNETT, Shelby Dill, Mrs.  
1361 Wentworth St., Reidsville, N. C.  
BERGMAN, Ronald Warren, Route 1, Uncasville, Conn.  
BERRY, Harold Bernard, 206 Newsome St., Durham, N. C.  
BERRY, Phillip Glen, Route 1, Elon College, N. C.  
BIRCHETT, Loward Harper  
512 Hamilton St., Burlington, N. C.  
BLANCHARD, Helen Evelyn, 4937 Shafer St., Norfolk, Va.  
BOGGS, Jerry David, 625 Harris St., Burlington, N. C.  
BOLDEN, Joyce Anne, 724 Maple Ave., Burlington, N. C.

## *Fourth row:*

BOOTY, Milton Rhoderel, Route 1, Burlington, N. C.  
BOSWELL, Betty Virginia, Route 1, McLeansville, N. C.  
BRADHAM, Charles E., 20 Chestnut St., Sumter, S. C.  
BRADY, Samuel Joseph, Route 1, Bennett, N. C.  
BROOKS, Herbert Alex., Route 2, Burlington, N. C.  
BUCKNER, John Baxter  
1117 W. Washington St., Leaksville, N. C.  
BUCKNER, Ronald L., Route 1, Elon College, N. C.  
BUJAN, Vincent, 21 Porter Place, Towanda, Pa.

## *Fifth row:*

BIRCH, Janie Hester, Box 162, Yanceyville, N. C.  
BUSICK, Beaman R., Route 3, Burlington, N. C.  
CAPPS, Atlas Burleigh, Box 164, Alamance, N. C.  
CARCATERRA, Anthony, 329 Wanser Ave., Inwood, N. Y.

CARMINES, Ralph Thomas

601 N. 7th Ave., Portsmouth, Va.

CARVER, John Franklin

513 W. Washington St., Suffolk, Va.

CATES, Bobby Lee, 303 N. Main St., Graham, N. C.

CHEEK, Arthur Wayne, 238 Liberty St., Asheboro, N. C.

## *Sixth row:*

CHRISTLEY, Freddie Monroe

1703 Hilton Road, Burlington, N. C.

CLARKE, Nell Elizabeth, Route 5, Henderson, N. C.

COBB, Ray Lee, Route 2, Burlington, N. C.

COBLE, Carol Marie, 307 Somers Ave., Burlington, N. C.

COBLE, John Herbert, Route 5, Burlington, N. C.

COE, Thomas Riley, Elon College, N. C.

COLEMAN, Charles Maxwell

410 Caswell St., Burlington, N. C.

CONKLIN, Daniel William, Route 4, Burlington, N. C.

## *Seventh row:*

CONNER, Nellie Grace, Marshall, N. C.

DAVIS, Harold G., Box 658, Roxboro, N. C.

DAY, Robert, 224 Waverly Way, Burlington, N. C.

DELGAIS, Joseph Sebastain

165 Redwood Ave., Inwood, L. I., N. Y.

DEMATTEO, Morris Anthony

138 E. Savory St., Polo Alto, Pa.

DENNIS, Donal Keith, Box 347, Gibsonville, N. C.

DESBIO, Nicholas, 82 Fern Place, Inwood, N. Y.

DICKERSON, Sadie Mae, 1907 Carden St., Durham, N. C.

## *Eighth row:*

DORSETT, Peggy Ann, Route 1, Randleman, N. C.

DOSS, Virgil Lee, Route 1, Haw River, N. C.

DRIVER, Sylvia June, 1510 Robinhood Rd., Durham, N. C.

DUNCAN, Carolyn June, Route 1, Woodsdale, N. C.

DUNN, Ward Earle, 815 South Broad St., Burlington, N. C.

EAKIN, Mary Patricia, 715 West Davis, Burlington, N. C.

EDWARDS, Lucille, Route 3, Franklin, Va.

EDENS, Wesley Irvin, 305 S. High St., Draper, N. C.

## *Ninth row:*

ELLIOTT, Benjamin Bruce, Tabor City, N. C.

ELLIS, Claiborn, 1103 N. Main St., Burlington, N. C.

FAUST, Harold Mervin, Jr.

1026 E. Market St., Mahony City, Pa.

FISHER, Richard H., 1124 Plaid St., Burlington, N. C.

FLEMMING, Nicholas Trafton

1025 Livingston Ave., South Norfolk, Va.

FLYNN, Keith Barrett, 411 Alamance Rd., Burlington, N. C.

FOGLEMAN, Betty Murray, Route 6, Burlington, N. C.

FORREST, John Watson, Box 5, Hillsboro, N. C.



# Freshmen

## *First row:*

FRANKLIN, Charles Clifton  
Rt. 3, Box 421, Henderson, N. C.  
FRANKS, Betty Rae, Box 302, Elon College, N. C.  
GAMBLE, John Hunter, Jr.  
1042 Sullivan St., Greensboro, N. C.  
GANN, Billy Junior, Rt. 1, Reidsville, N. C.  
GEORGE, P. M., Pallam P. O., T. C. Sate, India  
GILLIAM, Audrey Louise, Rt. 1, Elon College, N. C.  
GOAD, Dale Landon, 902 Sidney Ave., Burlington, N. C.  
GOODWAY, Elizabeth, 25 Woodward Ave., Angola, N. Y.

## *Second row:*

GOSS, Franklin D., 514 Burgess St., Lexington, N. C.  
GRIFFITH, Marvin Joe, 808 Grace Ave., Burlington, N. C.  
GRIMES, Vernon Carlyle, Jr.  
1150 Stewart St., South Norfolk, Va.  
GRISSOM, Robert Thomas, Box 43, Holland, Va.  
GUNN, Allen McBryde, Rt. 2, Reidsville, N. C.  
HALL, Richard Arnold, 125 Tarpley St., Burlington, N. C.  
HALL, Robert James, Box 266, Bladenboro, N. C.  
HANFORD, Marvin Lou, Rt. 6, Burlington, N. C.

## *Third row:*

HARRELSON, Joe William  
113 Arlington St., Reidsville, N. C.  
HARRINGTON, Bobby Ray  
1517 W. Davis St., Burlington, N. C.  
HARRIS, Harold Minter, Rt. 1, Pittsboro, N. C.  
HARRIS, Mary Anne, Townsville, N. C.  
HARRISON, Peggy Joyce  
9460 Garrett Ave., Norfolk 3, Va.  
HAWKINS, John Larkin, Box 514, Gibsonville, N. C.  
HAWKINS, Mary Jane, Rt. 2, Hurdle Mills, N. C.  
HICKS, Elsie Ruth, Rt. 5, Oxford, N. C.

## *Fourth row:*

HINSHAW, Paul Vernon, Randleman, N. C.  
HOCKADAY, Myrna Loy, 1804 4th St., Burlington, N. C.  
HODGE, Fred Simmons, Box 262, Rameur, N. C.  
HODGIN, John Keith, 107 Kitchen St., Burlington, N. C.  
HOLMES, Aribur W., Jr., Rt. 1, Mebane, N. C.  
HORNER, George Samuel  
136 Veterans Drive, Burlington, N. C.  
HOWELL, Charles Henry, Townsville, N. C.  
HOWELL, James Donald, Rt. 1, Box 54, Courtland, Va.

## *Fifth row:*

HUFFINES, Walter Everett, Jr.  
455 Elmira St., Burlington, N. C.  
HUGHES, Mary Sue, 136 Dogwood Dr., Burlington, N. C.  
HULTMAN, Robert Clifford, Box 332, Elon College, N. C.  
HUNT, Alice Cole, King St., Hillsboro, N. C.  
HUSKEY, Bobby K.  
K-2 Mayfair Apts., Burlington, N. C.

INGOLD, William Clinton  
713 Phillips St., Burlington, N. C.  
ISLEY, David Gladstone, Rt. 6, Box 230, Burlington, N. C.  
JACKSON, William Stansil  
3015 High Point Rd., Greensboro, N. C.

## *Sixth row:*

JEFFREYS, Jerry Paris  
301 Hanover Rd., Graham, N. C.  
JERNIGAN, Wallace Lee, Rt. 1, Godwin, N. C.  
JOHNSON, Clem Laster, Mebane, N. C.  
JONES, Burt H., 102 Church St., Sumter, S. C.  
JOYNER, William T., Rt. 2, Box 131, Franklin, Va.  
KANG, Shin Kem  
102 Palpan dong, Chong no ka, Seoul, Korea  
KAPPAS, George J., 331 No. Church St., Burlington, N. C.  
KERNODLE, Gordon Story, Rt. 4, Burlington, N. C.

## *Seventh row:*

KERNODLE, Howard Lee, Rt. 4, Burlington, N. C.  
KIM, Chang Gill  
79-4, 3-Ka, Pil-Dong, Choong-Ku, Seoul, Korea  
KIRKMAN, Clay M., Jr.  
1404 Rosedale Blvd., Reidsville, N. C.  
KISTLER, James Smyre, Rt. 2, Burlington, N. C.  
LAMBE, Adam W., Liberty, N. C.  
LAMBERT, Guy R., 4 Downing St., Newport, R. I.  
LAMBERT, John Galloway  
2311 Victoria Ave., Norfolk, Va.  
LAMBETH, Louan, Rt. 1, Brown Summit, N. C.

## *Eighth row:*

LANDRESS, Henry Huntz  
207 Patrick St., Leaksville, N. C.  
LANGLEY, Kenneth Franklin, Rt. 1, Staley, N. C.  
LANGLEY, Martha Elizabeth, Staley, N. C.  
LEE, Carl Eville, Jr., 210 N. Broad St., Burlington, N. C.  
LEE, Norman Bryant, Box 333, Havelock, N. C.  
LEMMONS, Nancy Anita  
443 Chapel Hill Rd., Burlington, N. C.  
LILLY, Tom Frederick, Rt. 7, Burlington, N. C.  
LONG, Harold Ray, Rt. 4, Roxboro, N. C.

## *Ninth row:*

LUCE, Leonora Downs, 131 Sound Ave., Roverhead, N. Y.  
LYNN, Carol Ann, Rt. 4, Durham, N. C.  
McBRIDE, Nancy Ellen, Box 344, Haw River, N. C.  
McBRIDE, Phillip Wade, Rt. 4, Burlington, N. C.  
McCAULEY, James Donald, Rt. 4, Burlington, N. C.  
McDANIEL, William F.  
307 Hawthorne Lane, Burlington, N. C.  
MANGUM, Carlton W.  
1033 N. Main St., Burlington, N. C.  
MANN, W. Odell, Rt. 4, Mebane, N. C.



# Freshmen

## *First row:*

MARTIN, Patricia Ann, Rt. 2, Graham, N. C.  
MATLOCK, Betsy Marlowe, Box 13, Yanceyville, N. C.  
MERCER, Robert Lee, Rt. 1, Fentress, Va.  
MOFFITT, Darrell Woodruff  
546 Circle Drive, Burlington, N. C.  
MOFFITT, Nola Yutera, 546 Circle Drive, Burlington, N. C.  
MOODY, James Albert  
1505 N. Fayetteville St., Asheboro, N. C.  
MOORE, David A., Jr., Route 2, Elon College, N. C.  
MOTLEY, John Melvin, 1104 S. Park Ave., Burlington, N. C.

## *Second row:*

MULLINS, William Clark, Rt. 1, Box 559, Hickory, Va.  
MURDOCK, Nellie Rebecca  
300 Carver St., Durham, N. C.  
MYERS, Joyce Barbara  
933 Herbert St., Philadelphia 24, Pa.  
NARDELLI, Roger Harold  
1706 Webb Ave., Burlington, N. C.  
NEILL, Benjamin Stowe  
131 Park Circle, Winston-Salem, N. C.  
NEILL, William Lloyd  
1207 Maryellow Ave., South Norfolk, Va.  
OAKLEY, Charles Grant, Rt. 6, Burlington, N. C.  
OCKENHOUSE, Patricia Tysor, Rt. 1, Gibsonville, N. C.

## *Third row:*

OH, Hyoung-Suck, 1-473 Book-A-Hyun-Dong, Seoul, Korea  
PATTERSON, John Knox, Box 792, Burlington, N. C.  
PAYNE, Mack James, Swepsonville, N. C.  
PENNINGTON, Howard F., Rt. 2, Burlington, N. C.  
PERKINS, Billy Cherry, Stokes, N. C.  
PERKINS, Dorothy Gail, Rt. 1, Roxboro, N. C.  
PIERCE, Albert Roy, Jr.  
569 Parkview Drive, Burlington, N. C.  
PILLOW, Mary Lou, Rt. 7, Burlington, N. C.

## *Fourth row:*

PITTS, Arthur Laurie, Dillwyn, Va.  
POND, Barbara Allen  
107 N. Garden Ave., Siler City, N. C.  
RADFORD, Paul Grady, 311 S. Sharpe St., Draper, N. C.  
RAKES, Robert Carnell, Box 366, Fielddale, Va.  
RAY, Clarence Burton, Rt. 1, Haw River, N. C.  
RAYE, Bill James, Avondale, N. C.  
REYNOLDS, Wesley Burgess, Box 161, Elon College, N. C.  
RICE, John Grady, 731 Kivett St., Burlington, N. C.

## *Fifth row:*

RICKARD, Bert Earl  
310 Rickard Drive, Winston-Salem, N. C.  
RILEY, Connie May, Rt. 1, Haw River, N. C.  
ROBERTSON, Marquita Ann, Sandy Ridge, N. C.  
RUMBLEY, Charles Edward, Rt. 1, Burlington, N. C.

SALOOM, Eugene George  
515 Smithfield St., Mt. Pleasant, Pa.  
SANDERS, Donald Wilson  
1B-A Brookwood Garden Apts., Burlington, N. C.  
SCARBOROUGH, William A.  
634 Walker Ave., Greensboro, N. C.  
SHARPE, Arnold Charles  
614 Wentworth St., Reidsville, N. C.

## *Sixth row:*

SHARPE, Charles Winfred, Rt. 7, Burlington, N. C.  
SHAVER, Gilbert Turney, Carthage, N. C.  
SHELTON, Sara Dean, 141 Benefield St., Danville, Va.  
SHOFFNER, Elizabeth Ann, Route 1, Julian, N. C.  
SHOFFNER, Ruby Lee, Rt. 2, Snow Camp, N. C.  
SHORE, Joe C., Rt. 2, Graham, N. C.  
SIMPSON, Linda Lou, Rt. 2, Elon College, N. C.  
SIMPSON, Nathan McCray  
Rt. 1, Box 370, Brown Summit, N. C.

## *Seventh row:*

SIMS, Ernest Leonard, 917 Graham St., Burlington, N. C.  
SMITH, Albertus Leroy  
431 W. Ocean View Ave., Norfolk, Va.  
SMITH, Charles Elmer  
1110 Simmons Court, Burlington, N. C.  
SMITH, James Donald  
1301 W. Davis St. Ext., Burlington, N. C.  
SMITH, Mary Wade, Rt. 1, Kittrell, N. C.  
SPRINKLE, Malcolm Ezele  
11 Daniel Adkins St., Spray, N. C.  
STEPHENSON, Oscar Powe  
123 N. Ennist, Fuquay Springs, N. C.  
STOCKARD, Beverly Ann  
623 Cameron St., Burlington, N. C.

## *Eighth row:*

STONE, Elizabeth Marie, Kittrell, N. C.  
SYKES, Marilyn Elaine, Box 371, Haw River, N. C.  
TATE, James Edwin, 1234 Franklin St., Burlington, N. C.  
TATE, Maxie Curry, 413 North 1st, Mebane, N. C.  
TAYLOR, Wayne E., 2129 Oak Ave., Newport News, Va.  
THOMAS, John Rex, 107 S. Seventh St., Sanford, N. C.  
TODD, Jesse Harold, 920 Beaumont Ave., Burlington, N. C.  
TURNER, Mary Ann, Rt. 1, Yanceyville, N. C.

## *Ninth row:*

WADE, Donald Sidney, Rt. 4, Roxboro, N. C.  
WALKER, James William, Rt. 1, Reidsville, N. C.  
WALL, Donald Garland, Lake Brandt Rd., Greensboro, N. C.  
WALL, Shirley Jean, Box 33, McLeansville, N. C.  
WALTON, John Lewis, Jr.  
505 Mayflower Dr., Greensboro, N. C.  
WALTON, Larry L., 909 Longview St., Greensboro, N. C.  
WARD, Jimmy Edward, Alamance, N. C.  
WARD, Johnny Mack, Rt. 2, Elon College, N. C.







## Freshmen

### *First row:*

WARREN, Mary Frances, 312 Rose St., Rocky Mount, N. C.

WAYNICK, Alice Faye, Gibsonville, N. C.

WHITLOCK, Beth, Box 567, Carthage, N. C.

WHITSON, Dorothy Sue, 526 Climax St., Graham, N. C.

WICKER, Harriette Stovall, Elon College, N. C.

WILKINS, Bobby Gene, Rt. 1, Stem, N. C.

WILKINSON, Larry Ellis

210 W. Jackson St., Mebane, N. C.

WILLIAMSON, Nancy Jeanne

739 Shamrock Rd., Asheboro, N. C.

### *Second row:*

WINSTON, George Turner, Rt. 2, Virgilina, Va.

WOOD, Jimmy Ray

413 Raleigh St., Fuquay Springs, N. C.

WRENN, Jerry Boone, Rt. 4, Roxboro, N. C.

WRIGHT, Earl Vestal, Snow Camp, N. C.

YANCEY, Joyce Annette, Buffalo Junction, Va.

YOUNGBLOOD, Ronald Allen, Rt. 1, Burlington, N. C.

YOUNTS, Lester Garland, Rt. 4, Mebane, N. C.



*Left to right: Mike Fargis, Vice-President; Ann Dula, Treasurer; Doc Alston, President; Judie Clark, Secretary.*

## SOPHOMORES

# Sophomores

## First row:

AGNEW, Aubery Lester, Haw River, N. C.  
ATHERON, Jimmy Warren  
324 Hollingsworth St., Leaksville, N. C.  
ALLRED, Don C., 405 Pine St., Burlington, N. C.  
ALSTON, June Gideon, Jr.  
734 Crescent Drive, Reidsville, N. C.  
AMMONS, Betty Sue, 415 Flanner St., Burlington, N. C.  
APESSOS, John, 12 Schoonmaker Ave., Monessen, Pa.  
ASKEW, Joyce Beck, Box 731, Elon College, N. C.

## Second row:

ATKINSON, Mona May, Rt. 4, Mount Airy, N. C.  
BALDWIN, Clifton James, Box 318, Whitsett, N. C.  
BARBEE, Richard Rogers, 311 Vance St., Burlington, N. C.  
BENNETT, Bobby Edward, Elktion, Va.  
BENNETT, James Robert, 202 Macy St., Greensboro, N. C.  
BIGGERSTAFF, James H.  
107 Glenwood Ave., Burlington, N. C.  
BIGGERSTAFF, John Deal  
107 Glenwood Ave., Burlington, N. C.

## Third row:

BLACKWOOD, Nathaniel T.  
108 W. McAden, Graham, N. C.  
BLANCHARD, Robert Lee, Jr.  
407 Mimosa Drive, Greensboro, N. C.  
BOWMAN, Bill Benton  
814 W. Hardin St., Ext., Graham, N. C.  
BRADHAM, Richard P., 18-B Kendrick St., Sumter, S. C.  
BRADSHIER, Richard Banks, Box 392, Elon College, N. C.  
BREWER, Robert Lester, Rt. 1, Bennett, N. C.  
BROWN, Betty Blue, Graham, N. C.

## Fourth row:

BROWN, Woodrow Wilson, 102 Church St., Sumter, S. C.  
BUCK, James Monroe, Oak Grove Drive, Graham, N. C.  
BULLIS, Robert Allen, South Main St., Ext., Graham, N. C.  
BURKE, Carl Whitt, Jr.  
1522 W. Davis St., Burlington, N. C.  
CANADY, Charles B., Reidsville, N. C.  
CAPPS, Clingman, 817 Spring St., Reidsville, N. C.  
CAREY, Stanley O., Rt. 5, Burlington, N. C.

## Fifth row:

CARSON, Bess, 2514 Berkley Place, Greensboro, N. C.  
CASS, Stewart Thornton  
1612 N. College Place Dr., Greensboro, N. C.  
CHRISMON, Patricia Ellen, Rt. 6, Reidsville, N. C.  
CLARK, Judith Ann, 1300 Oakland Ave., Durham, N. C.  
COGHILL, Jean, Rt. 4, Henderson, N. C.  
COGHILL, Patricia Lee, Rt. 4, Henderson, N. C.  
COKER, Walter Brown, Kenly, N. C.

## Sixth row:

COLLINS, Carlton Patterson  
256 N. Elm St., Asheboro, N. C.  
COMPTON, James Strudwich, Jr.  
Box 234, Cedar Grove, N. C.  
CREECH, Jerry Kennon, 324 McLean St., Portsmouth, Va.  
DAVIS, Jane, Rt. 1, Raleigh, N. C.  
DELANCEY, Betty Drew, Rt. 4, Box 8, Reidsville, N. C.  
DEMATTEO, Anthony James  
162 E. Savony St., Pottsville, Pa.  
DERITA, Frank A., 2408 Pacific St., New York, N. Y.

## Seventh row:

DIXON, Max Thomas, 1124 Lindsey St., Reidsville, N. C.  
DORRIS, Henry Nathaniel, Burlington, N. C.  
DOSS, Ralph Leonard, 826 Circle Drive, Greensboro, N. C.  
DOUGLAS, Ruth Brantley  
409 E. King St., King's Mountain, N. C.  
DRIVER, James Dale, 1502 Tarleton Ave., Burlington, N. C.  
DRUM, Robert Hewitt, 1007 Forest St., Reidsville, N. C.  
DULA, Ann Best, 1619 Avondale Drive, Durham, N. C.

## Eight row:

EDMONDS, Walter M., 2217 Queen St., Portsmouth, Va.  
EGGLESTON, Floyd  
1903½ Woodland Ave., Burlington, N. C.  
EGGLESTON, Shirley  
1903½ Woodland Ave., Burlington, N. C.  
FAGGART, Richard L., P. O. Box 424, Burlington, N. C.  
FARGIS, James Michael, Rt. 2, Reidsville, N. C.  
FARMER, Alvis Lee, 1415 S. Scales St., Reidsville, N. C.  
FARMER, Gary Dean  
921 Bainbridge Blvd., So. Norfolk, Va.



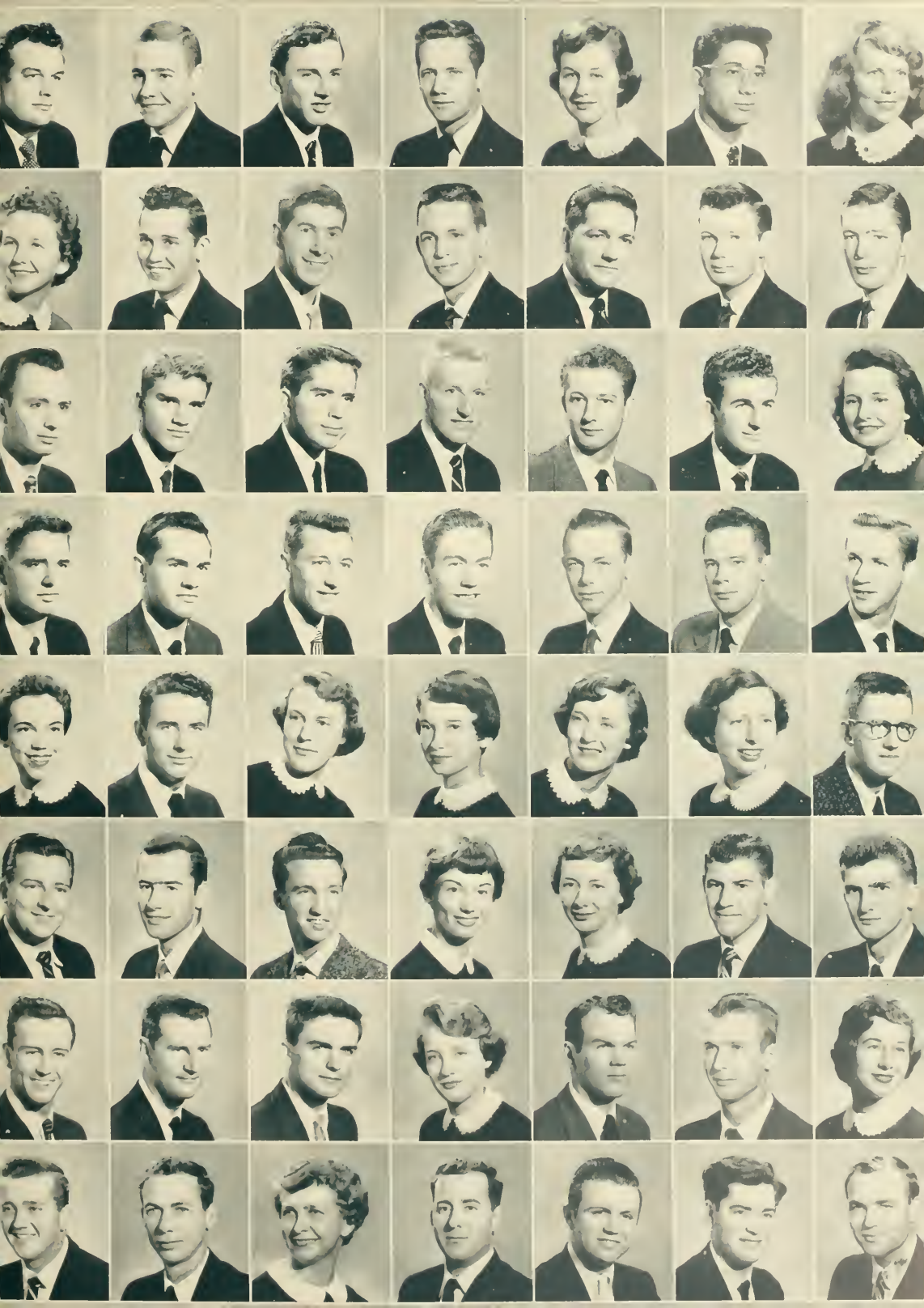



## Sophomores

### *First row:*

FIELDS, Clyde Lee, Jr., Rt. 2, Franklin, Va.  
 FOGLEMAN, Lawrence E., Elon College, N. C.  
 FOSTER, Charles Lenwood  
     412 Maple Ave., Burlington, N. C.  
 FOUST, Vance Dean, Box 374, Whitsett, N. C.  
 FRETWELL, Curtis S.  
     Vance St., Ext., Reidsville, N. C.  
 FRETWELL, Sam, Rt. 3, Reidsville, N. C.  
 FRYE, Jamie Onita, Liberty, N. C.

### *Second row:*

FRYE, Myrtle Katrine, Liberty, N. C.  
 FUTRELL, Charles D., Rt. 4, Burlington, N. C.  
 GADDIS, Doris Estelle, 533 Holly St., Asheboro, N. C.  
 GAYDON, Bobby Joe, S. Main St., Ext., Graham, N. C.  
 GILBERT, Ralph B., 1211 Manning St., Leaksville, N. C.  
 GRADY, Sylvia LaVerne, 1706 Hamlin St., Durham, N. C.  
 GRAF, Donald Edward, 640 E. 35 St., Baltimore 18, Md.

### *Third row:*

GRANT, Linwood Oliver  
     1120 Morehead St., Burlington, N. C.  
 GRIFFIN, Donald Tracy  
     400 Sykes Ave., Greensboro, N. C.  
 GRIFFITH, Gary Russell  
     709 S. E. Market, Reidsville, N. C.  
 GUYTE, Richard Charles  
     118 Rnsswin Rd., New Britain, Conn.  
 GUY, Miriam Patricia, 1033 Webb Ave., Burlington, N. C.  
 HAILEY, Nellie Veach, 144 N. Main St., Roxboro, N. C.  
 HALL, Jon L., 128 S. Lincoln St., Kent, Ohio

### *Fourth row:*

HARDEN, Ronald Everette  
     407 N. Queen Anne St., Burlington, N. C.  
 HARDEN, Enola, 325 N. Main St., Graham, N. C.  
 HEATH, Paul Ray, Box 681, Elon College, N. C.  
 HEDGEPEETH, Betty Jean  
     1004 S. Main St., Ext., Graham, N. C.  
 HENDERSON, Jack LeRoy, 705 Second St., Towanda, Pa.  
 HENDRICKS, Robert Oliver, Rt. 3, Danville, Pa.  
 HEWITT, Thomas, Jr.  
     116 Henderson Dr., Jacksonville, N. C.

### *Fifth row:*

HILL, Webster J., Rt. 1, Robbins, N. C.  
 HOGAN, Patricia Ward, 439 N. Main St., Graham, N. C.  
 HOLT, Charles Robert, Box 63, Elon College, N. C.  
 HOLT, Donald Hughes, 202 McKinley St., Mebane, N. C.  
 HURLEY, Jack L., 423 Queen Anne St., Burlington, N. C.  
 ISLEY, John, Rt. 4, Greensboro, N. C.  
 JOHNSON, Clyde, Box 574, Siler City, N. C.

### *Sixth row:*

JOHNSON, Gaye Lee, 505 S. King Ave., Dumfries, N. C.  
 JONES, Vera Mae, 200½ Wilson St., Graham, N. C.  
 JOYCE, Gary Dean, Fourth St., Fieldale, Va.  
 JOYNER, Otis Vernon, Walters, Va.  
 KECK, Dorothy Ellen, 2012 S. Church St., Burlington, N. C.  
 KELLY, Bobby Eugene, 2503 Banner St., Durham, N. C.  
 KING, Jerry Wayne, Rt. 7, Burlington, N. C.

### *Seventh row:*

KINSLEY, Ronald B., Towanda, Pa.  
 KRANTZ, Billy, 725 Blyd. St., Leaksville, N. C.  
 LAMBERT, Geneva Kathryn, Bennett, N. C.  
 LEE, Suk Goo, Choong-Nam, Korea  
 LEITCH, Henry Thomas  
     115-99 230th St., Cambrim Heights 11, N. Y.  
 LEMMONS, Jimmy Baxter, 1203 Vine St., Greensboro, N. C.  
 LEWIS, Thomas Benton, Rt. 2, Chadbourne, N. C.

### *Eighth row:*

LITTLE, Kenneth Wade, 713 Kivett St., Burlington, N. C.  
 LLOYD, Ruth, 105 Globe St., Sanford, N. C.  
 LONG, Harold Oliver, 1003 W. South St., Raleigh, N. C.  
 LOVE, Jacqueline, 411 Fountain Place, Burlington, N. C.  
 LOVE, James H., 540½ Climax St., Graham, N. C.  
 LOY, Paula Stewart  
     1901 Old Alamance Rd., Burlington, N. C.  
 LOY, Robert Sharpe, 420 Glenwood Ave., Burlington, N. C.



# Sophomores

## First row:

LYON, Jimmy Thomas, 500 Sykes Ave., Greensboro, N. C.  
MCBANE, Bobbie Rea, Mebane, N. C.  
McCULLOCK, Silas Mack  
362 Spring St., Burlington, N. C.  
McDONALD, Thomas Glenn  
1222 Fairview St., Greensboro, N. C.  
McKEE, Frederick J., Rt. 2, Rougemont, N. C.  
McMILLAN, Marvin Roger, Rt. 2, Bear Creek, N. C.  
MAZZILLI, Ronald, 155 Herzl St., Brooklyn, N. Y.

## Second row:

MILES, Raymond Mull  
1003 Washington St., Burlington, N. C.  
MOONEYHAM, Robert Lee  
804 Washington, Burlington, N. C.  
MOORE, Dwight William, Rt. 2, Madison, N. C.  
MORRISON, Carole Ann  
819 Rainey St., Burlington, N. C.  
MOTSINGER, Hillery Melton, Rt. 3, Kernersville, N. C.  
MURRELL, William T., Box 502, Elon College, N. C.  
NEWCOMB, C. Lynn, 3524 Moody Ave., Richmond, Va.

## Third row:

O'BRIAN, John C., Rt. 1, Burlington, N. C.  
PAGE, Brannock Scott, Rt. 2, Burlington, N. C.  
PARKERSON, Elwood Martin  
Morehead Ave., Greensboro, N. C.  
PATTISHALL, Franklin David  
1606 Wood Ave., Burlington, N. C.  
PENNINGTON, Lewis Alfred  
115 Glenwood Ave., Burlington, N. C.  
PIHELPS, Robert Craver, Rt. 3, Lexington, N. C.  
PICKARD, James Macon, 117 S. Maple St., Graham, N. C.

## Fourth row:

PLATT, Louis Earle  
2301 Bainbridge Blvd., Norfolk, Va.  
PORTER, William Carl, 212 E. Kime St., Burlington, N. C.  
RAMSEY, Russell Darrell  
520 S. W. Market St., Reidsville, N. C.  
RATLIFF, Melville Lawlass, 104 Wilson St., Graham, N. C.  
RATLIFF, William Douglas, 104 Wilson St., Graham, N. C.  
RICKOVER, Robert Joseph  
2055 Cruger Ave., New York, N. Y.  
ROBBINS, Joseph Edward, Jr.  
310 N. Spring St., Greensboro, N. C.

## Fifth row:

ROGERS, Robert E., 416 Alamance Rd., Burlington, N. C.  
RUGGERI, Robert Joseph, 167 Westfield Ave., Clark, N. J.  
RUMLEY, Helen L., Box 322, Elon College, N. C.  
SEAMON, Victor H., Jr.  
214 W. Gilbreath St., Graham, N. C.  
SEAWELL, Ollie Elmer, Jr., Rt. 1, Carthage, N. C.  
SHARPE, Bobby, Rt. 10, Greensboro, N. C.  
SHARPE, Robert Norman, Rt. 10, Greensboro, N. C.

## Sixth row:

SHARPE, Roy Harrell, Box 613, Elon College, N. C.  
SHARPE, Shirley Joyce, 205 N. 13th St., Wilmington, N. C.  
SHELLEY, William Harvey  
1104 Rankin Ave., Greensboro, N. C.  
SHERARD, Mary Brown, Box 124, Elon College, N. C.  
SHUE, Donald Darrell  
217 Trollinger St., Burlington, N. C.  
SIMONDS, Ronald E., 1711 Wood Ave., Burlington, N. C.  
SOMERS, Ronald Owen, 607 Maple Ave., Reidsville, N. C.

## Seventh row:

SORRELL, Shirley Ann  
906 W. Markham Ave., Durham, N. C.  
SPARKS, Lloyd Grissin, 31-39th St., Hickory, N. C.  
SPINKS, Barbara Ann  
1505 W. Front St., Burlington, N. C.  
STANFIELD, William T.  
1403 Webb Ave., Burlington, N. C.  
STORY, Shirley Ann, Rt. 2, Franklin, Va.  
STOUT, Earl Rush, Box 292, Liberty, N. C.  
STUMP, Francis Stanley, 12 Sycamore, Danville, Pa.

## Eighth row:

SUMNER, Johnny Charles  
Box 313, Trail 1, Burlington, N. C.  
TALLEY, Bobby Eugene, 312 Oak Street, Reidsville, N. C.  
TAYLOR, James Klutz, 401 Grandin Rd., Charlotte, N. C.  
TAYLOR, Robert Earl, Rt. 3, Burlington, N. C.  
THOMAS, Mary Anne, 1222 Grayland St., Greensboro, N. C.  
TONEY, Rosaline Ellen  
403 Somers Ave., Burlington, N. C.  
TROUTMAN, Jack Donald  
309 E. Davis St., Burlington, N. C.









## Sophomores

### *First row:*

UPDYKE, Worden Jackson, 330 N. Main St., Angola, N. Y.  
 VESTAL, Gireta McPherson, Rt. 1, Ramseur, N. C.  
 WAFF, Frank Earl, Jr., 7602 Sheryl Dr., Norfolk, Va.  
 WAGONER, Emma Louise, Box 65, Elon College, N. C.  
 WALL, Woodrow Anderson, Rt. 2, Reidsville, N. C.  
 WARD, Dot Mauldin, 317 Corona St., Winston-Salem, N. C.  
 WAY, Clyde V., Jr., Box 632, Elon College, N. C.

### *Second row:*

WEAVER, B. Faye, 1306 Virginia Ave., Durham, N. C.  
 WEBSTER, C. Edward, 113 Dogwood Dr., Burlington, N. C.  
 WELCH, Jack Donald, Rt. 3, Liberty, N. C.  
 WHEELER, Eugene W., Whitsett, N. C.  
 WILKINS, Louis Bailey, Lennig, Va.  
 WILLIAMSON, Charlotte Lynn  
 739 Shamrock Rd., Asheboro, N. C.  
 WILLIAMSON, Jackie Y., Townsville, N. C.

### *Third row:*

WILSON, Ann Stallings, 2402 Indian Trail, Durham, N. C.  
 WINSTEAD, Yvonne Harris, Rt. 1, Roxboro, N. C.  
 WINSTON, Alex G., Rt. 2, Virgilina, Va.  
 WRIGHT, Lannie Marie, Rt. 1, Graham, N. C.



*Left to right: Evelyn Fritts, Secretary-Treasurer; E. P. Davidson, President; Earl Stone, Vice-President.*

## JUNIORS

# Juniors

## *First row:*

AMICK, Aubrey Von, Jr.  
1321 W. Davis St., Burlington, N. C.  
APPLE, Ed Rufus, P. O. Box 1127, Burlington, N. C.  
ASHLEY, Ruth Hudgins, Box 663, Elon College, N. C.  
ATKINSON, Delmar D., Rt. 1, Mt. Airy, N. C.  
BARNES, Larry Everett  
401 MacArthur Ave., Portsmouth, Va.  
BARR, Benjamin W., 2 South Second Ave., Taftville, Conn.

## *Second row:*

BARRON, Narvarre Thomas, 718 Clay St., Franklin, Va.  
BEECROFT, Morris Bryan, 319 6th St., Newport News, Va.  
BENNETT, Garland Braxton, Box 778, Elon College, N. C.  
BERGMAN, Robert Arthur, Rt. 1, Uncasville, Conn.  
BLOCK, Phillip S., 2411 Spray St., Spring, N. C.  
BODENHEIMER, Robert Wayne  
2014 McKinney St., Burlington, N. C.

## *Third row:*

BOSWELL, Clyde Dewey, Box 261, Chatham, Va.  
BOSWELL, Lillian W., Burlington, N. C.  
BRADHAM, Whitney, 13-B Kendrick St., Sumter, S. C.  
BRADY, Charlie E., 2139 Martin St., Burlington, N. C.  
BRADY, Lester G., 911 Tryon St., High Point, N. C.  
BRIDGES, Eddie Carroll  
217 Randolph St., Morganton, N. C.

## *Fourth row:*

CAFASSO, Pat, 350 Atlantic Ave., Cedarhurst, L. I., N. Y.  
CARDEN, Patricia Anne, 1201 W. Harden St., Graham, N. C.  
CAREY, Lonnie L., 2116 Wilkins St., Burlington, N. C.

CARTER, Richard Lee, 320 Park Ave., Leaksville, N. C.  
CASHWELL, Clayton J.  
1123 Ferebee Ave., South Norfolk, Va.  
CAYAVEC, Willia, Jr., 1210 Sixth Ave., Ford City, Pa.

## *Fifth row:*

CHRISMON, Leland Melvin, Rt. 2, Elon College, N. C.  
COLLINS, Chris, 403 Hillcrest Ave., Burlington, N. C.  
COMER, William E., Jr.  
102 W. Avondale, Greensboro, N. C.  
CRABTREE, Janet Hudson  
2500 Indian Trail, Durham, N. C.  
CROCKETT, Jack L., Union St., Wytheville, Va.  
CRUMP, James Herbert, Aberdeen, N. C.

## *Sixth row:*

CRUTCHFIELD, Joseph D.  
1513 Sharpe St., Burlington, N. C.  
CUBBAGE, Ladson Gentry, 125 Church St., Sumter, S. C.  
CURRY, Richard A., Draper Rd., Spray, N. C.  
DANIEL, James H., Jr., Rt. 1, Oxford, N. C.  
DAVIDSON, Edwin J.  
1037 Brackenridge Ave., Brackenridge, Pa.  
DAVIS, William Lacy, Jr., Rt. 2, Gresham, S. C.

## *Seventh row:*

DOFFLEMYER, Clark D., Rt. 2, Elkton, Va.  
DOSS, Neale Clifton  
651 South Main St., Ext., Graham, N. C.  
DRUMMOND, William Edgar, 511 Ward St., Graham, N. C.  
DUCKETT, Roy James, Box 93, Elon College, N. C.  
DUNCAN, Gene Arnold, Rt. 3, Siler City, N. C.  
FLYNN, Betty Marlene, Rt. 1, Reidsville, N. C.



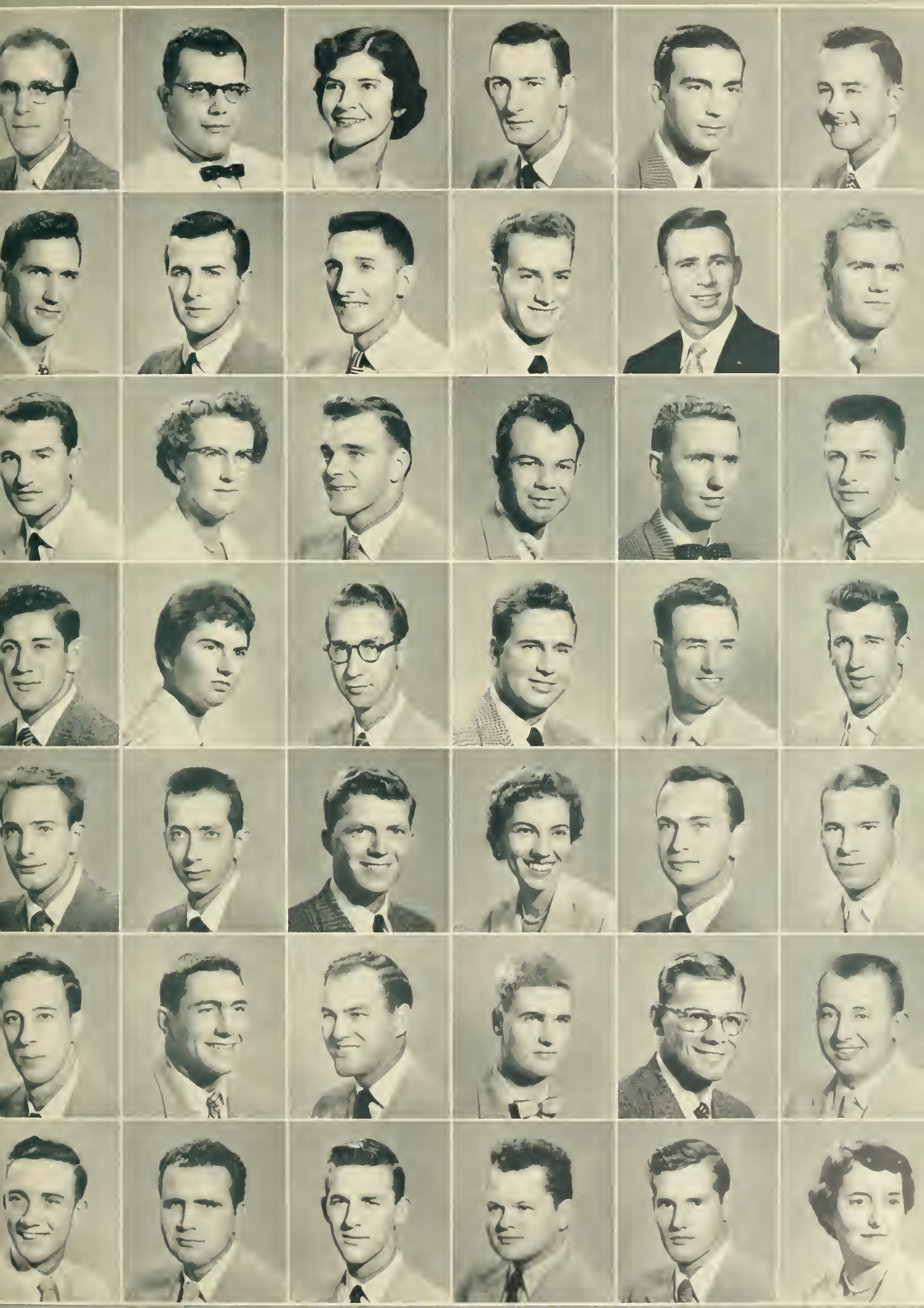



# Juniors

## First row:

FLYNN, Joseph II., Box 12, Elon College, N. C.  
FOWLER, Claudy A.  
209 Maryland Ave., Burlington, N. C.  
FRAZIER, Howard Addison, Rt. 1, Staley, N. C.  
FRITTS, Evelyn Jeanette, Rt. 3, Lexington, N. C.  
GARRISON, Roscoe L., Jr.  
100 Chestnut St., Morganton, N. C.  
GRANT, Earl, 413 Circle Drive, Burlington, N. C.

## Second row:

GRIFFIN, William Osburn, Box 102, Gibsonville, N. C.  
HALL, Dean, Rt. 3, Burlington, N. C.  
HALL, George, Jr., 405 Gordon, Spray, N. C.  
HARDEN, John W., Box 49, Graham, N. C.  
HARDING, Walter B.  
1429 E. 21st St., Winston-Salem, N. C.  
HARE, Melvin G., Box 211, Aberdeen, N. C.

## Third row:

HARRELL, Clarence Eugene, Rt. 1, Suffolk, Va.  
HARRIS, Earl D., 1731 N. Church St., Burlington, N. C.  
HARRIS, Harold F., 1425 Vaughn Rd., Burlington, N. C.  
HARRIS, Thomas F., Jr.  
1740 Virginia Rd., Winston-Salem, N. C.  
HASSELL, Alfred Snell, 2626 Pickett Rd., Durham, N. C.  
HASSELL, Jeannette I., Rt. 3, Box 29, Durham, N. C.

## Fourth row:

HAYES, Glenda Faye, 317 Whitsett St., Graham, N. C.  
HAYES, Harold Gene, 1209 Welch St., Burlington, N. C.

HENRY, James Vincent, Lodi, Wis.  
HENSLEY, Bobby R., 624 Avon Ave., Burlington, N. C.  
HERNDON, Norman C., Box 45, Franklinville, N. C.  
HIGHT, Tyler McLean, 117 Church St., Henderson, N. C.

## Fifth row:

HOLT, Jerry Cecil, Rt. 1, Graham, N. C.  
HORNOR, Dan II., 208 W. Harden St., Graham, N. C.  
JACKSON, Leroy Frank, Jr., Rt. 1, Graham, N. C.  
JOHNSON, Donald Billy, 901 W. Broad St., Dunn, N. C.  
JOHNSON, Richard Neil, 305 Caswell St., Burlington, N. C.  
JOHNSTON, Leslie C., Holland, Va.

## Sixth row:

JONES, Winfred Lee, Jr., Box 443, Haw River, N. C.  
JOYCE, Bill E., Mayodan, N. C.  
KECK, Jennie Lynn, 2012 S. Church St., Burlington, N. C.  
KING, Thomas Coates, 2713 Garner Rd., Raleigh, N. C.  
KITTENGER, Patricia Jean  
710 Piedmont Way, Burlington, N. C.  
KIVETTE, Henry Landon  
713 N. Main St., Burlington, N. C.

## Seventh row:

KNIGHT, Frances M., Rt. 5, Sanford, N. C.  
KOPKO, Robert James, 131 McKee St., Monessen, Pa.  
LOFLIN, Jimmy Collier, Box 1024, Liberty, N. C.  
McCARTHY, Richard John  
6325 Ave. T, Brooklyn 34, New York  
McCLURE, Irving Albert, Box 184, Elon College, N. C.  
McDANIEL, Donald Otis, 103 Scott Ave., Fayetteville, N. C.



# Juniors

## *First row:*

MacEWEN, Gertrud, Box 36, Elon College, N. C.  
MacEWEN, Leslie, 233 Spruce Street, Manchester, N. H.  
MANESS, Tracy Aubrey  
127 Pine Valley Rd., High Point, N. C.  
MARIANI, Vincent J.  
321 Montrose St., Vineland, N. J.  
MARTIN, Allen J., Jr., Rt. 2, Ruffin, N. C.  
MARTIN, Wayne Watkins, Box 777, Morganton, N. C.

## *Second row:*

MAYNARD, N. Charles, Rt. 1, Box 534, Norfolk, Va.  
MEDLIN, Curtis Wilton, Rt. 8, Sanford, N. C.  
MELLBERG, Adolph Gunnar, Box 444, Elon College, N. C.  
MOIZE, Jerry Dee, 709 Whittset Ave., Gibsonville, N. C.  
MORITA, Shigemi, 9-5 Ryomachi, Kyoto, Japan  
MORGAN, Wilma Jean, Rt. 6, Burlington, N. C.

## *Third row:*

MORRIS James Gary, Box 425, Mebane, N. C.  
MOSELEY, David Lester, Ridgeway, Va.  
MURRAY, Ernest Leeney, 325 Carden St., Burlington, N. C.  
OATES, Charles W., 1921 Fargis St., Greensboro, N. C.  
ORR, Robert E., Jr., 704 N. Church St., Burlington, N. C.  
PACE, Howard N., 136 Brooks St., Burlington, N. C.

## *Fourth row:*

PARRISH, Wilma Brown, Rt. 7, Burlington, N. C.  
PATILLO, Margaret Jean, 410 Guthrie St., Burlington, N. C.

PATTERSON, Edwin C., 342 Albright Ave., Graham, N. C.  
PATTERSON, William Carl  
1007 Kilby St., Burlington, N. C.  
PEGRAM, R. A., Box 2046, Greensboro, N. C.  
PERRY, Sophronia Joyce, Rt. 3, Siler City, N. C.

## *Fifth row:*

PETERS, Mac Ray, 812 E. Main St., Aberdeen, N. C.  
PETERSON, Christopher B., Drawer 503, Norwich, Conn.  
PHILIPS, George M., Jr., Rt. 7, Burlington, N. C.  
PODARAS, Leon A., Rt. 2, Box 56, Asheboro, N. C.  
PRESNELL, Shirley Ann, Rt. 1, Box 292, Asheboro, N. C.  
PRICE, Nathan Levi, Box 477, Swepsonville, N. C.

## *Sixth row:*

PRIOR, Alfred Frederick, Jr., 317 Second St., Laurel, Md.  
PUGH, Richard Keith, Rt. 1, Asheboro, N. C.  
RAY, William Monroe  
2012 S. Church St. Ext., Burlington, N. C.  
REAVIS, Jack William  
1005 N. Main St., Burlington, N. C.  
RENIGAR, James Richard  
213 Virginia Ave., Asheboro, N. C.  
RICHARDS, Clinton Kerry  
1317 E. Mahonoy Ave., Mahonoy City, Pa.

## *Seventh row:*

RILEY, Harold Allen, Rt. 1, Efland, N. C.  
ROBERTS, Rex Jay, 803 Heron St., Reidsville, N. C.  
RUSH, C. A., Jr., 403 W. Gilbreath St., Graham, N. C.  
RYALS, Joseph F., Rt. 3, Box 27, Dunn, N. C.  
SAPP, David Hastings, Rt. 1, Kernersville, N. C.  
SARTIN, Gladys Lois, Rt. 2, Burlington, N. C.









# Juniors

## *First row:*

SEAMAN, Laura Ann, 409 Sunrise Ave., Henderson, N. C.  
SHARPE, Margaret G., Rt. 2, Bear Creek, N. C.  
SIMPSON, Jackie Ray, Rt. 1, McLeansville, N. C.  
SIMPSON, Richard Bowers, Rt. 1, Elon College, N. C.  
SLAUGHTER, Jerry Dec, Filth St., Fieldale, Va.  
SMITH, Larry O'Brian, Liberty, N. C.

## *Second row:*

SMITH, Mary Ann, 616 Trollinger St., Burlington, N. C.  
SMITH, Sylvia L., Rt. 1, Henderson, N. C.  
SOMERS, Williams R., 713 Law Ave., Reidsville, N. C.  
SPARKS, Jimmy Louis, Box 142, Cliffside, N. C.  
STEELMAN, Joseph D., 506 Central Ave., Burlington, N. C.  
STEWART, George O., 1407 Jackson St., South Norfolk, Va.

## *Third row:*

STONE, William Earl, Rt. 2, Madison, N. C.  
SUTTON, Jack P., 322 Hillcrest St., Burlington, N. C.  
SWARINGEN, Ross David, 619 Oak St., Burlington, N. C.  
TUNNICLIFFE, Michael W., Box 34, Elon College, N. C.  
VARNEY, Glenn Raymond, Powell, Pa.  
WALKER, James William, Rt. 1, Reidsville, N. C.

## *Fourth row:*

WALTERS, Henry H., 1307 N. Sixth Ave., Columbus, Miss.  
WARD, Gordon Carter, Box 752, Elon College, N. C.  
WATSON, William E., 307 Melver St., Sanford, N. C.  
WELBORN, Odell L., 215 Gurney St., Burlington, N. C.  
WHITE, Bettie Lu, 303 Bland Blvd., Burlington, N. C.  
WILLIAMSON, Elmer L., Route 1, Haw River, N. C.

## *Fifth row:*

WITTSCHEM, Cudworth Alwyn  
184 Queen St., Charleston, S. C.  
WOMACK, Shirley, Box 316, Olivia, N. C.  
WOOD, James Dennis, 818 Avon St., Burlington, N. C.  
YOUNG, Clarence Melvin, Mebane, N. C.







*First row, left to right: Barbara Carden, Secretary; Joe Ann Wright, Treasurer. Second row, left to right: Jack Garber, President; Phil Carter, Vice-President.*

# SENIORS

# Seniors

ABERNATHY  
BAIN



ALDRIDGE  
BAINES

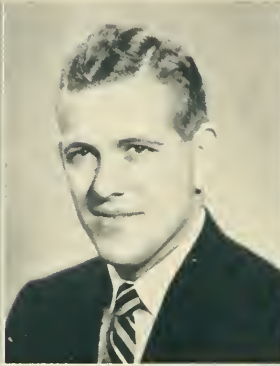

ALLEN  
BARBER



BAILEY  
BAXTER

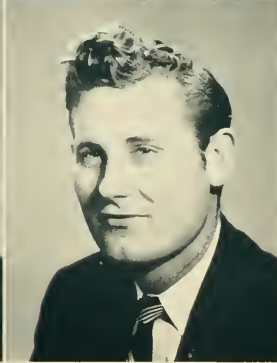

*First row:*

ABERNATHY, Peggy Carolyn, Route 2, Graham, N. C. *Physical Education*. Delta Upsilon Kappa; Honor Council 3; Interdormitory Council 2; Women's Athletic Association 1, 2, 3. Vice-President 2, President 3; Cheerleader 1, 2, 3. Chief 3.

ALDRIDGE, George Irvin, Route 1, Yanceyville, N. C. *Pre-Law*. Day Students' Organization; Spanish Club; Intramural Sports; Commencement Marshal.

ALLEN, John Warren, Hurt, Virginia. *Physical Education*. Iota Tau Kappa; Student Legislature 4.

BAILEY, Cecil Alan, Route 1, Memphis, Indiana, *Business Administration*. Basketball 1.

*Second row:*

BAIN, Nancy Jean, 335 Fountain Place, Burlington, N. C. *Business Education*. Delta Upsilon Kappa; Beta Chi Epsilon; Day Students' Organization 2, 3, 4; French Club 3, 4; Education Club 4; Elections' Committee; Homecoming Committee.

BAINES, Gurney, Route 1, Whaleyville, N. C. *Business Administration*.

BARBER, John Milton, 1107 Pineridge Road, Norfolk 2, Virginia. *Business Administration*.

BAXTER, Robert Clifton, Box 1035, Burlington, N. C. *History and Pre-Law*. Pi Gamma Mu; Day Students' Organization; Commencement Marshal, Summer, 1955.

*First row:*

BECK, Gwen Coyner, 612 West Front Street, Burlington, N. C. *Music*. Beta Omicron Beta: Pan-Hellenic Council 2; Day Students' Organization: French Club; Choir 1. 2. 3. 4.

BECKWITH, Elizabeth Toms, 25 Wetmore Avenue, Morristown, New Jersey. *Social Science*. Delta Upsilon Kappa; Beta Chi Epsilon 3; Student Legislature 3; Women's Athletic Association 1. 3. 4; Dance Committee 3. Co-Chairman 4.

BELL, Jimmy Holt, 1326 Church Street, Burlington, N. C. *Chemistry*. Sigma Mu Sigma: Day Students' Organization 1. 2. 3. 4; Chemistry Club President 4. Vice-President 2. Secretary-Treasurer 3; Freshman Class President; Commencement Marshal 3.

BRADY, Golda Daile, Box 194, Ramseur, N. C. *Public School Music*. Student Christian Association 1. 2. 3. 4;

Dance Committee 1; Entertainment Committee 2; Phi Psi Cli 3; Choir 1. 2. 3. 4.

*Second row:*

BRANDON, Carlyle Thomas, 1407 Ashe Street, Burlington, N. C., *Business Administration*.

CALE, Jack, Windsor, N. C., *Chemistry*. Chemistry Club, Vice-President 4; Commencement Marshal 3.

CALHOUN, James Edward, Route 3, Box 133, Great Bridge, Virginia. *Business Administration*. Iota Tau Kappa; Honor Council 4; Spanish Club; President of Interdormitory Council 4; President of Intramural Council 3; Board of Elections 4; Football 1. 2; Track 1. 2; Intramural Football 3. 4; Intramural Basketball 1. 2. 3. 4; All-Campus Football 3.

CANNON, Louis Bernard, Route 2, Lakeside Avenue Ext., Burlington, N. C., *Business Administration*. Day Students' Organization; French Club.



BECK  
BRANDON

BECKWITH  
CALE

BELL  
CALHOUN

BRADY  
CANNON

# Seniors

CARDEN  
CHRISMON



CARTER  
CITY



CARTER  
CLAYTON



CHANDLER  
CLEAPER



*First row:*

CARDEN, Barbara Joan, 1431 Beech Drive, Burlington, N. C., *Social Science*. Delta Upsilon Kappa; Pi Gamma Mu 3, 4. Secretary-Treasurer 3; Student Legislature 2, 3, 4. Secretary 4; Board of Elections 4; Day Students' Organization 1, 2, 3, 4. Treasurer 3; French Club 1; Education Club 2, 3; Commencement Marshal 3; Secretary Senior Class; Homecoming Queen 4.

CARTER, Phil Norman, Box 351, Liberty, N. C., *Business Administration*. Iota Tau Kappa; Honor Council 2; Student Legislature 3; Vice-President Student Body 3; Pan-Hellenic Council 4; French Club; Intramural Program 1, 2, 3, 4; Commencement Marshal 3; Homecoming Committee 3, 4. Co-Chairman 4.

CARTER, Quincy Alger, Jr., 313 West Ruffin Street, Burlington, N. C., *Business Administration*. Sigma Mu Sigma; Student Legislature 2; Day Students' Organization 1, 2.

CHANDLER, George Patterson, 304 Rowan Street, Fayetteville, N. C., *Philosophy*. Student Council President 3, 4; Sophomore Class Vice-President; Student Christian Association 1, 2. Treasurer of Loan Fund 2; Ministerial

Association 1, 2, 3, 4. President 3. Treasurer 4; Football 1; Manager of all sports 2, 3, 4; Commencement Marshal 3; *Who's Who Among Students in American Colleges and Universities*; Men's Interdormitory Council President 2; North Dorm President 2.

*Second row:*

CHRISMON, Doris Elda, Route 2, Elon College, N. C., *Social Science*. Beta Omicron Beta; Beta Chi Epsilon; Day Students' Organization 1, 2; *Maroon and Gold* 2, 3, 4; Commencement Marshal 3.

CITY, Hugh Elmore, 303 Lindsey Street, Reidsville, N. C., *Physical Education*. Iota Tau Kappa; "E" Men's Club 3, 4; Spanish Club 1, 2; Intramural Program 2, 3; Basketball 1, 2, 3, 4; Tennis 3, 4.

CLAYTON, Grace Perkins, Route No. 2, Roxboro, N. C., *Social Science*.

CLEAPER, Anita Gladys, 937 Graham Street, Burlington, N. C., *English*. Day Students' Organization 1, 2, 4; Home Economics Club, Treasurer 2; *Maroon and Gold*, Reporter 2; Women's Recreation Association 2.



*First row:*

COX, Shirley Carol, Box 243, Elon College, N. C., *Piano*. Tau Zeta Phi: Secretary-Treasurer of Student Body 3; Student Council, Secretary 4; Orientation Committee 4; Pan-Hellenic Council 2; Day Students' Organization 1, 2, 3, 4; Choir 1, 2, 3, 4; Band; Commencement Marshal, Summer, 2; May Day Attendant 3; *Who's Who Among Students in American Colleges and Universities*.

CURRY, Talmadge Eugene, Highland Drive, Leaksville, N. C., *Business Administration*.

DIXON, William Henry, Jr., 406 S. Chapman Street, Greensboro, N. C., *Business Administration*.

DODSON, Sara Kernodle, Route 1, Elon College, N. C., *English*. Day Students' Organization 3, 4; Beta Chi Epsilon 3, 4.

*Education and English*. Football 3, 4; Transfer from Presbyterian College 3.

EARP, Ronald Lea, 1203 N. Mebane Street, Burlington, N. C., *Mathematics*. Sigma Mu Sigma; Day Students' Organization; French Club; Choir 1; Band.

EMERSON, Jack Terry, 304 Cedar Avenue, Lewes Beach, Delaware, *Pre-Law and History*. Sigma Mu Sigma, Secretary 4; Pi Gamma Mu 3, 4; Student Legislature 1, 2, 3, 4, Parliamentarian 3, 4, Secretary 2; Faculty Administration Relations Committee 3, 4; French Club 1, 2, 3; Elon Debators 1; P. E. O. Club 1, 2, 3; Philosophy Club 2; Associate Editor of Phi Psi CLI 2; Intramural Football 1, 2; Intramural Softball 1, 2, 3, 4; Commencement Marshal 3; *Who's Who Among Students in American Colleges and Universities*; N. C. Student Legislature Representative 1, 4.

*Second row:*

DUNLAP, Robert E., Route 1, Pelzer, S. C., *Physical*

EVERITTE, Marcus Bullard, Parkton, N. C., *English and Mathematics*. Intramural Basketball 1.

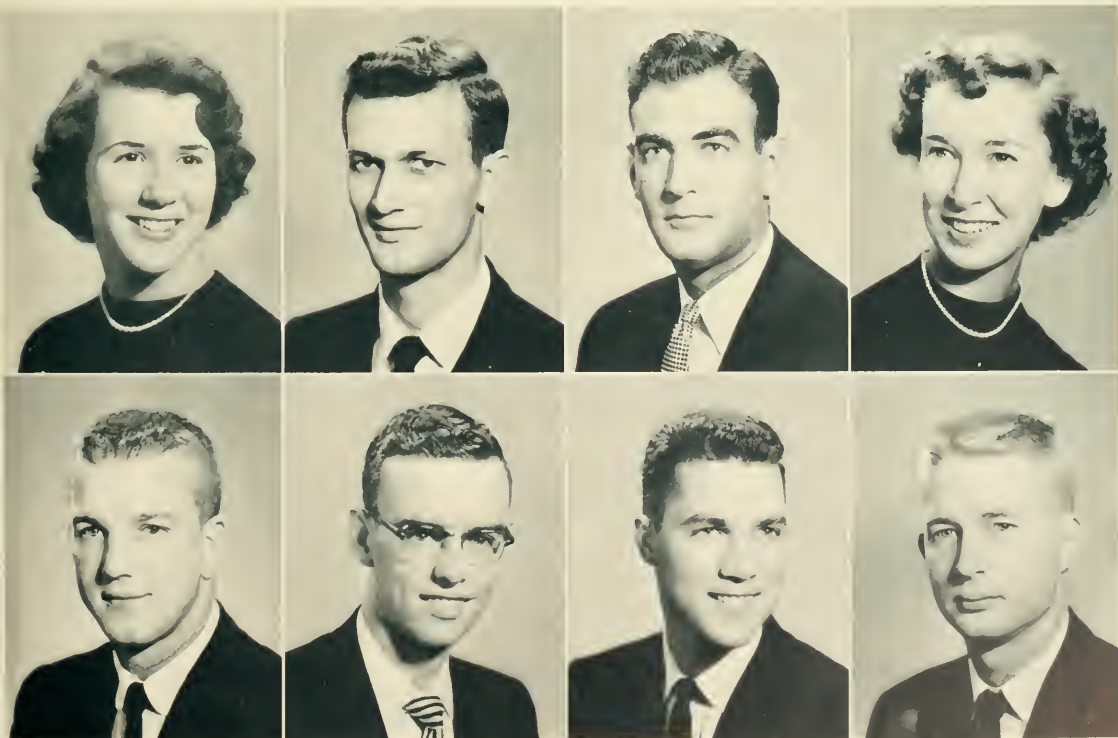

COX  
DUNLAP

CURRY  
EARP

DIXON  
EMERSON

DODSON  
EVERITTE

# Seniors

FLYTHE  
GINN

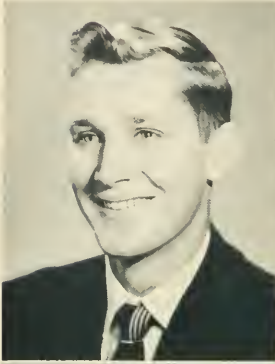

FREDERICK  
GREEN



FUQUAY  
GRIFFIN



GARBER  
HALL

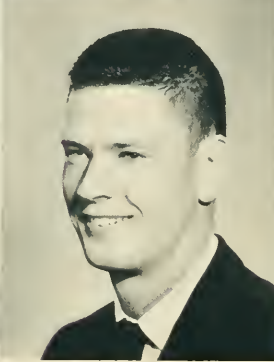
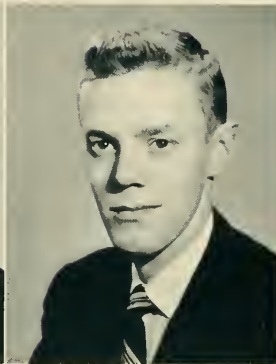

*First row:*

FLYTHE, Henry Franklin, Jr., 225 South Main Street, Graham, N. C., *Business Administration*, Sigma Mu Sigma; Day Students' Organization 1, 2, 3, 4.

FREDERICK, William Chappell, Jr., 617 Commercial Avenue, Clifton Forge, Virginia, *Business Administration*, Sigma Phi Beta.

FUQUAY, John Lewis, Jr., Box 295, Yanceyville, N. C., *Business Administration*, Day Students' Organization; French Club; Intramural Sports; Commencement Marshal 3.

GARBER, John R., 218 E. Pine St., Cadillac, Michigan, *History*, Kappa Psi Nu; Sigma Mu Sigma; Student Legislature 2, 3; President of Senior Class; Spanish Club 1, 2; Phi Psi Cli 2; Chief Commencement Marshal, Summer, 1955.

*Second row:*

GINN, William Roddey, 206 Center Street, Mt. Pleasant, S. C., *History*, Kappa Psi Nu; Orientation Committee 4; French Club; Student Christian Association 1, 4, Treasurer 1, Co-Chairman Religious Committee 4; Choir 1, 2, 3, 4, President 4; Band 1, 2, 3, 4; Intramural Sports 1, 2, 3, 4; *Who's Who Among Students in American Colleges and Universities*.

GREEN, Bobby Lee, Brown Summit, N. C., *History*, Iota Tau Kappa; Interdormitory Council 3, 4; Intramural Council 3, 4; "E" Men's Club 2, 3, 4; Baseball 1, 2, 3, 4; Basketball 1; Track 1, 3, 4, Intramural Trophy Winner 2, 3.

GRIFFIN, Charles H., Box 594, Elon College, N. C., *Physical Education*.

HALL, William M., Route 1, Huffman Mill Road, Burlington, N. C., *Business Administration*, Day Students' Organization; French Club.

*First row:*

HANCOCK, Glanda Jean, 323 West Elm Street, Graham, N. C., *English*, Pi Kappa Tau; Day Students' Organization 1, 2, 3.

HELTSLEY, Kenneth W., 238 Rolling Road, Burlington, N. C., *Mathematics*.

HOBGOOD, Homer Franklin, Route 1, Oxford, N. C., *Mathematics*, Sigma Phi Beta; Student Council 4; "E" Men's Club 1, 2, 3, 4, Secretary-Treasurer 4; Baseball 1, 2, 3, 4, All-Conference 3; Football 1, 2, 3, 4; All-Conference 3, All-state 3, Captain 4; *Who's Who Among Students in American Colleges and Universities*.

HOCKADAY, Billy Ray, 425 Chapel Hill Road, Burlington, N. C., *Chemistry*, Alpha Pi Delta; German Club; Day Students' Organization.

*Second row:*

HOLT, Mrs. Grace Lynch, Box 231, Elon College, N. C., *English*, Tau Zeta Phi; Day Students' Organization 1, 2, 3, 4; Spanish Club 1, 2; Home Economics Club 2, 3.

ISLEY, Theodore Warren, 510 Everette Street, Burlington, N. C., *Business Administration*, Day Students' Organization.

JENNINGS, Virginia, Route 1, Moravian Falls, N. C., *English*.

JOHNSON, Betsy Anne, Box 666, Fuquay Springs, N. C., *English*, Beta Omicron Beta; Pan-Hellenic Council 3; Student Council 3; Interdormitory Council 4, Vice-President Ladies' Hall 4; Student Christian Association 1, 2, 3, 4; Phi Psi Club, Copy Editor 4; Choir 1, 2, 3, 4, Treasurer 2.



HANCOCK  
HOLT

HELTSLEY  
ISLEY

HOBGOOD  
JENNINGS

HOCKADAY  
JOHNSON

# Seniors

JOHNSON  
JONES



JOHNSON  
JONES



JOHNSON  
KEISLING



JOHNSTON  
KERMAN

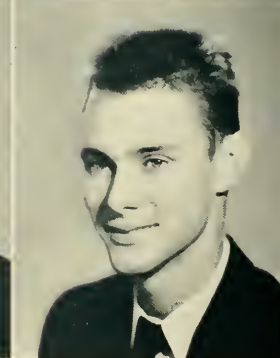

*First row:*

JOHNSON, Billie Faye, Greensboro Highway, Burlington, N. C., *French and English*. Pi Kappa Tau; Day Students' Organization 1, 2, 3, 4; French Club 1, 2, 3; Commencement Marshal 3.

JOHNSON, Dan Marsh, Route 4, Sanford, N. C., *Music and English*. Choir 1, 3, 4.

JOHNSON, John, 114 North Kennedy Street, Fayetteville, N. C., *Religion*. Alpha Pi Delta; Student Legislature.

JOHNSTON, Margaret, Tryon, N. C.; *Religious Education*. Women's Interdormitory Council 2, 3, 4, President 4; Student Christian Association 1, 2, 3, 4, Secretary 2, Vice-President 3; Spanish Club 1, 2; Ministerial Association 1, 2, 3, 4; Phi Psi Clu 1, 2; Commencement Marshal 3; *Who's Who Among Students in American Colleges and Universities*.

*Second row:*

JONES, Carl E., 200½ Wilson Street, Garham, N. C., *Business Administration*.

JONES, Patricia, Rogers Road, Graham, N. C., *English*. Tau Zeta Phi; Day Students' Organization; French Club 3; Education Club 3; Senior Class Homecoming Sponsor 1.

KEISLING, Fred L., Route 7, Burlington, N. C., *Mathematics*.

KERMAN, William Oscar, Jr., 1547 Shelton Avenue, Norfolk 2, Virginia, *English, Mathematics, and Business Administration*. Student Legislature 3; Day Students' Organization; Band 3, 4; Choir 3, 4; Elon Players 3; Track 3.

*First row:*

KERNODLE, Bobbie, Route 1, Burlington, N. C., *English*.

KEZIAH, Richard, 317 Trail 3, Grove Park, Burlington, N. C., *Business Administration*, Iota Tau Kappa.

KHURY, Laila, Ramallah, Jordan, *Mathematics*, French Club 3; Student Christian Association; Commencement Marshal 3; Monroe Award 3.

KINCAID, Jimmy Dixon, 1103 Summit Avenue, Greensboro, N. C., *Business Administration*, Day Students' Organization 1, 2, 3, 4; French Club 2, 3, 4.

*Pre-Law and History*, Sigma Phi Beta; Legislature 2, 4; Student Christian Association 1; Spanish Club 4; *Maroon and Gold*, Reporter 2; Choir 1; Track 1; Intramural Sports; N. C. Student Legislative Representative 1.

LAMBERT, Kenneth, 2311 Victoria Ave., Norfolk, Va., *History and Social Science*, Sigma Mu Sigma; Inter-dormitory Council; Elon Players; French Club; Pi Gamma Mu, President 3; Choir, Vice-President 3.

LASLEY, William, 1503 Granville Street, Burlington, N. C., *Business Administration*, Iota Tau Kappa; Day Students' Organization; Intramurals 1, 2, 3, 4; Intramural Council.

LINDLEY, Jack, 937 King Street, Burlington, N. C., *Business Administration*, Day Students' Organization, *Maroon and Gold*, Business Manager 3, 4.

*Second row:*

KIRBY, Ashburn, 709 Borrow Ave., South Norfolk, Va.



KERNODLE  
KIRBY

KEZIAH  
LAMBERT

KHURY  
LASLEY

KINCAID  
LINDLEY

# Seniors

LITTIKEN  
McKEON



LONGEST  
McPHERSON



McADAMS  
MANN



McGHEE  
MASON

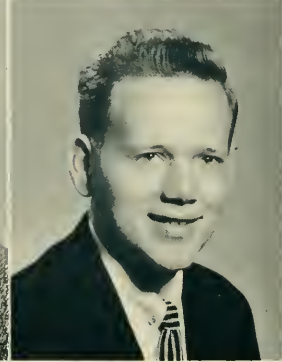
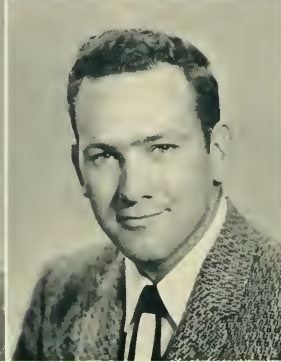
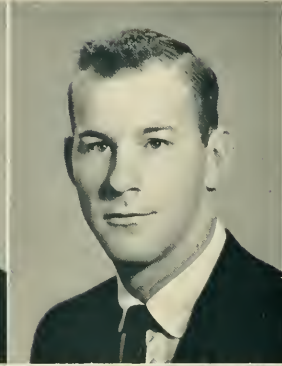

*First row:*

LITTIKEN, John, Route 1, Box 85, McLeansville, N. C.  
*Philosophy.*

*Second row:*

McKEON, Jack, 359 John St., So. Ambey, N. J., *Physical Education.*

LONGEST, Judith Carol, 329 North Main St., Graham, N. C., *English.* Day Students' Organization: French Club.

McPHERSON, James C., Route 1, Snow Camp, N. C., *Business Administration.*

McADAMS, Robert E., Box 234, Elon College, N. C., *Mathematics.*

MANN, Rudolph, 1003 Fair Ave., Burlington, N. C., *English.*

McGHEE, Ernest Russell, 107 Fourth Ave., Franklin, Virginia, *Business Administration.* Alpha Pi Delta 3, 4; Interdormitory Council 4; Intramurals 1, 2, 3, 4; Varsity Tennis 2, 3; Junior Varsity Baseball 1; Spanish Club 3, 4.

MASON, Charles, 2003 Oakwood Drive, Henderson, N. C., *Business Administration.* Sigma Phi Beta; Pan-Hellenic Council 2; Men's Intramural Council 2; Spanish Club 2, 4; Elon Players 1; Phi Psi Clt 4; Band 1, 2, 4.

*First row:*

**MATCHAN**, Nannette, 668 Rutledge Avenue, Charleston, S. C., *Piano*, Delta Upsilon Kappa; Alpha Psi Omega; Student Legislature 4; Women's Interdormitory Council 2; Elon Players 2, 3, 4; Phi Psi Cli 2; Choir 1, 2, 3, 4; Band 2 (Majorette); Intramural Volleyball 3; *Who's Who Among Students in American Colleges and Universities*; Sponsor 2; Orientation Committee Chairman 4; Homecoming Committee 2, 3.

**MAULDIN**, Meryle, 317 Corona St., Winston-Salem, N. C., *Religious Education*, Beta Omicron Beta, Student Legislature 2; Honor Council 2; Student Council 4; French Club 1, 2, 3; Ministerial Association 3, 4; Student Christian Association 1, 2, 3, 4, President 4; Phi Psi Cli, Feature Editor 4; Choir 1, 2, 3, 4; Band 1, 2, 3, 4; Elon Players 3, 4; *Who's Who Among Students in American Colleges and Universities*.

**MICHAUX**, Charles H., Box 463, Elon College, N. C., *Business*, Iota Tau Kappa; French Club 1, 2; "E" Men's Club 1, 2, 3, 4; Captain I. T. K., "B" Team Football 1, 2, 3, 4.

**MOORE**, L. Bascom, 415 Trull, Grove Park, Burlington, N. C., *Business Administration*, Alpha Pi Delta; Dav Students' Organization.

*Second row:*

**MORRISON**, Revell, Route 1, Leaksville, N. C., *Mathematics*.

**MOSELEY**, Furman Colin, Jr., 902 Irby St., Columbia, S. C., *History*, Kappa Psi Nu; Student Legislature 1; President of Student Body 4; "E" Men's Club 3, 4; Football 1, 2, 3, 4; Chief Commencement Marshal 3; *Who's Who Among Students in American Colleges and Universities*.

**MYERS**, Alton Reid, Route 3, Lexington, N. C., *Physical Education*, Iota Tau Kappa; Spanish Club 2; Intramural Council 3, 4; "E" Men's Club 1, 2, 3, 4; Baseball 1, 2, 3; All-conference 3; Intramural Football 1, 2, 3, 4; Basketball 1, 2, 3, 4.

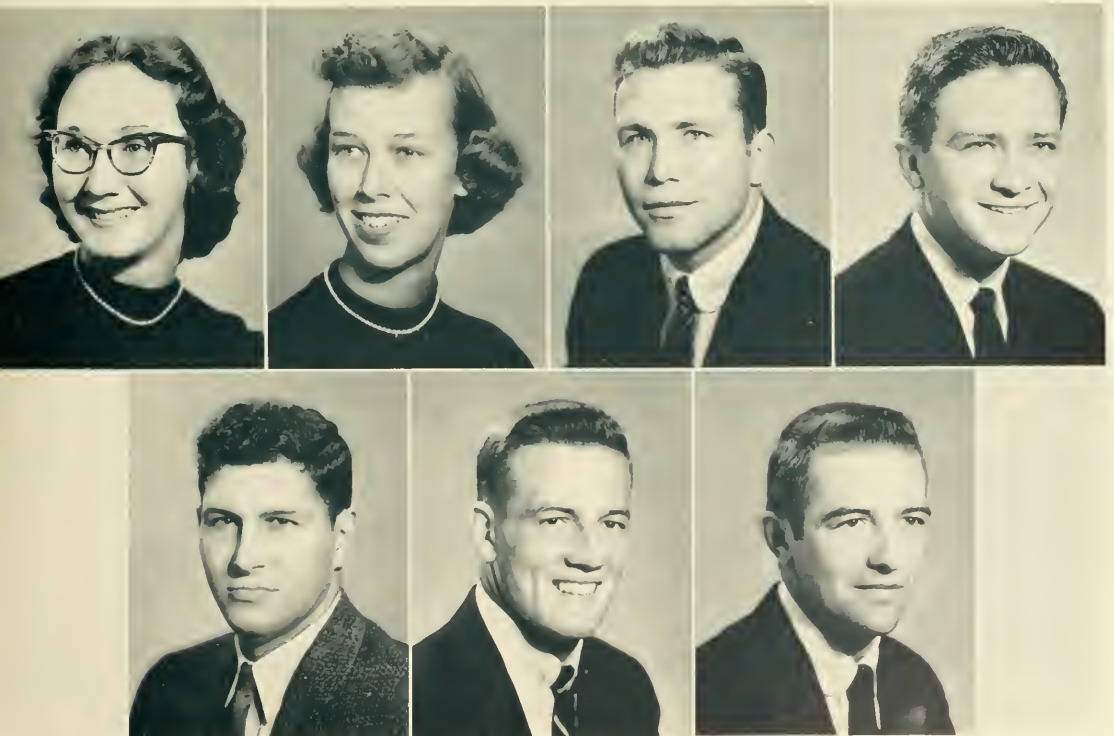

MATCHAN

MORRISON

MAULDIN

MOSELEY

MICHAUX

MYERS

MOORE

# Seniors

NALL  
PAYNE

NANCE  
PAYNE

OAKES  
PRICE

PARKER  
PUCKETT

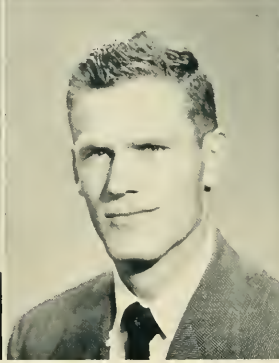
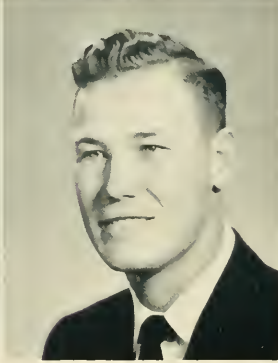
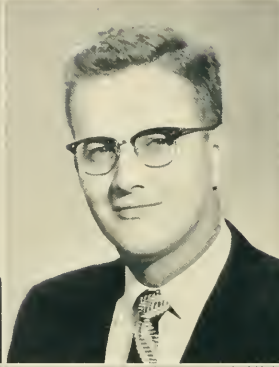
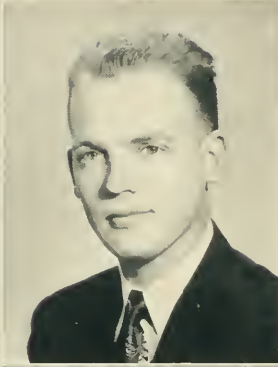

*First row:*

NALL, George, 1911 Wilkins St., Burlington, N. C., *History, Health and Physical Education*. Day Students' Organization; Intramural Council; Intramural Sports.

NANCE, Robert Lyndon, 143 Bland Blvd., Burlington, N. C., *Physics and Mathematics*.

OAKES, William Thomas, 119 Summit Ave., Burlington, N. C., *Business Administration*.

PARKER, Paul Dalton, Jr., Route 2, Box 1130, Suffolk, Virginia, *English*, Sigma Mu Sigma; Student Legislature 3, 4; Men's Interdormitory Council 2; French Club 1, 2, 3; Student Christian Association 2; P. E. O. Club 1, 2, 3; Sophomore Class Treasurer; Junior Class President; Dormitory Vice-President 2; Phi Psi Cli Staff 2, 4; Copy Editor 4; Choir 1, 2, 3, 4; Intramural Sports 1, 2, 3, 4; Homecoming Committee 4; Representative to N. C. State Legislature 4.

*Second row:*

PAYNE, Polly Jane, Swepsonville, N. C., *Physical Education*, Pi Kappa Tau; Day Students' Organization; Women's Recreational Association, Treasurer 3.

PAYNE, Robert Odell, Route 1, Gibsonville, N. C., *Business Administration*. Day Students' Organization 1, 2, 3, 4; Intramural Sports 1, 2; Intramural Council 2.

PRICE, Weldon Robert, 513 Roach St., Reidsville, N. C., *Business Administration*. Transfer from Lees-McRae 2.

PUCKETT, Ann Jordan, 1810 Brown Avenue, Burlington, N. C., *English*. Tau Zeta Phi; Sergeant-at-Arms of Student Legislature 2; Day Students' Organization 1, 2, 3, 4; Women's Recreation Association 3, 4; Business Manager of Phi Psi Cli 2; Freshman Class Vice-President; Orientation Committee 4; Homecoming Sponsor 3, 4; *Who's Who Among Students in American Colleges and Universities*.



*First row:*

RIDDLE, Norman William, Jr., 1308 Sunset Drive, Burlington, N. C., *Mathematics* and *Business Education*. Student Legislature 3, 4. Parliamentarian 3; Day Students' Organization 2, 3, 4; Athletic Photographer 3, 4; Transfer from U. N. C.

ROBERTS, Rex J., 303 Heror St., Reidsville, N. C., *Business Administration*. Day Students' Organization; Intramural Basketball.

ROBERTSON, Robert, 1713 South Church St., Burlington, N. C., *Pre-Law, History*, and *Business Administration*. Iota Tau Kappa; Pi Gamma Mu; Day Students' Organization 1, 2, 3, 4; German Club 2; Football 1; Intramural Sports 1, 2, 3, 4.

SCOTT, Lois Cotten, Box 396, Elon College, N. C., *English*. Tau Zeta Phi; Legislature 2; Honor Council 3, Clerk 3; Pan-Hellenic Council 4; Day Students' Organization 1, 2, 3, 4; Student Christian Association 1, 2; Pitt Psi Chi, Typist 3, Co-Editor 4; Choir 1, 2, 4; Com-

mencement Marshal 3; Orientation Committee 3, 4; Homecoming Committee 3; Entertainment Committee 3; *Who's Who Among Students in American Colleges and Universities*, 3, 4.

*Second row:*

SHARPE, Harvey Lewis, Burlington, N. C., *Business Administration*. Iota Tau Kappa; Day Students' Organization 1, 2, 3, 4.

SHARPE, John William, Box 348, Graham, N. C., *Business Administration*. Football 1.

SHAW, Jack Elmer, 1747 East North Street Ext., Greenville, S. C., *History*. Day Students' Organization; Ministerial Association.

SMITH, Bob, 124 Chestnut Street, Burlington, N. C., *Business Administration*. Student Legislature; Day Students' Organization, Secretary.



RIDDLE  
SHARPE

ROBERTS  
SHARPE

ROBERTSON  
SHAW

SCOTT  
SMITH

# Seniors

SMITH  
STRANGE



SMYRE  
STRINGER



STAFFORD  
STULTZ



STODDARD  
SUMMERELL

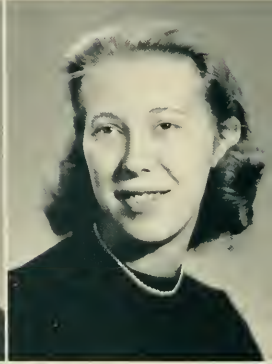

*First row:*

SMITH, J., Box 835, Elon College, N. C., *Business Administration.*

SMYRE, Jerry, Route 1, Box 181E, Guilford College, N. C., *Music.*

STAFFORD, Margaret Elizabeth, 1315 Morganton Road, Fayetteville, N. C., *English.* Delta Upsilon Kappa; *Maroon and Gold* 3, 4; Homecoming Committee 4.

STODDARD, Ann Frances, 56 Magnolia Street, Braintree 34, Mass., *Religion and French.* Beta Omicron Beta; Alpha Psi Omega 3, 4; Student Legislature 4; Student Christian Association 1, 2, 3, 4; French Club 1, 2, 3, 4; *Maroon and Gold* 2, 3, 1; Elon Players 1, 2, 3, 4; Choir 1;

*Who's Who Among Students in American Colleges and Universities.*

*Second row:*

STRANGE, Shirley Ann, 1217 Kilby Street, Burlington, N. C., *English.* Beta Omicron Beta; Day Students' Organization 1, 2, 3. Sponsor 1; Home Economics Club 2; Women's Recreational Association 2.

STRINGER, Don L., 345 Brookside Drive, Asheboro, N. C., *English.* Alpha Pi Delta; Baseball 3; Wingate Junior College 1, 2.

STULTZ, Otis James, 103 High Street, Draper, N. C., *Business Education.* Spanish Club.

SUMMERELL, Robert, 407 W. Washington St., Greensboro, N. C. *English.*

*First row:*

SUTTON, Marjorie Louise, Route 1, Elon College, N. C., *Social Science*, Pi Kappa Tau; Pi Gamma Mu 3, 4; Day Students' Organization 1, 2, 3, 4; Pan-Hellenic Council 4.

TALLEY, Harriett Fuller, Route 2, Box 150, South Boston, Virginia, *Religious Education*, Beta Omicron Beta; Women's Interdormitory Council 3, 4, Secretary 3, Secretary 4; President of Ladies' Hall 4; Ministerial Association 3, 4, Secretary 4; French Club 4; Choir 1, 2, 3, 4.

THEOS, Nicholas Jerry, 23 Grove Street, Charleston, S. C., *History*, Sigma Phi Beta; Alpha Psi Omega 3, 4, President 4; Student Council 4; "E" Men's Club 1, 2, 3, 4; Elon Players 2, 3, 4; Football 1, 2, 3, 4, Alternate Captain 4; President of North Dormitory 4; Vice-President of Interdormitory Council 4; Best Supporting Actor of the Elon Players 3; *Who's Who Among Students in American Colleges and Universities*.

THOMAS, Earl Langdon, 436 Apple Street, Burlington, N. C., *Biology*, Day Students' Organization.

*Second row:*

THOMPSON, Gary Boyd, 4215 E. Indian River Road, Norfolk, Virginia, *Religion*, Sigma Phi Beta; Student Legislature 1, 2, 3; Pan-Hellenic Council 3, 4; Interdormitory Council 1; Ministerial Association 1, 2, 3, 4, Vice-President 1; Student Christian Association 1, 2, 3, 4; Phi Psi Cli 4; *Colonades* 4; *Maroon and Gold* 3, 4, Editor-in-Chief 4; Men's Intramural Council 2, 4; Junior Class Vice-President.

THOMPSON, James Reid, 125 E. Holt Street, Burlington, N. C., *Business Administration*, Iota Tau Kappa; "E" Men's Club 1, 2, 3, 4, Vice-President 3; Baseball 1, 2, 3, 4, All-Conference 1, 2, 3, All-State 2, 3.

TOMLINSON, Marie W., Box 367, Swepsonville, N. C., *English and Elementary Education*, Pi Kappa Tau; Day Students' Organization 3, 4; Education Club 3, 4; Commencement Marshal, Summer, 1954.

WALKER, Harold Glenn, Route 3, Burlington, N. C., *Mathematics*, Day Students' Organization 2, 3, 4.

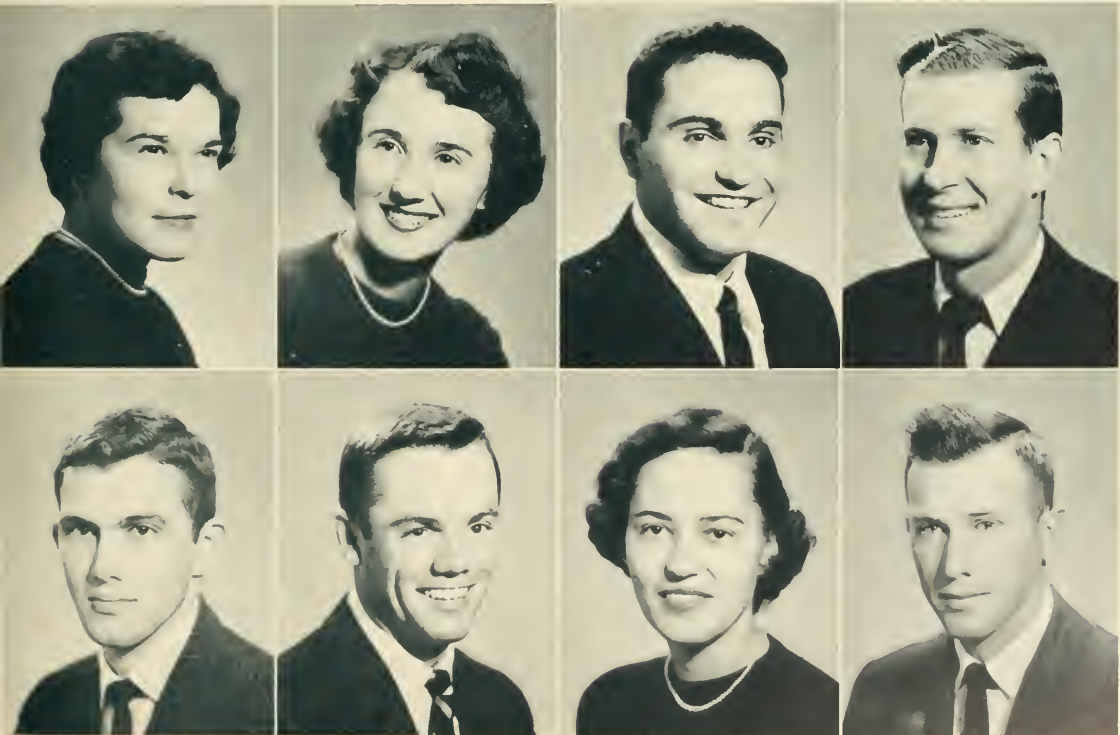

SUTTON  
THOMPSON

TALLEY  
THOMPSON

THEOS  
TOMLINSON

THOMAS  
WALKER

# Seniors

WALKER

WICKER

WATTS

WOOTEN

WELDON

WRIGHT

WHITLEY

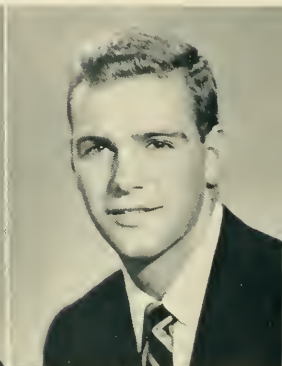

*First row:*

WALKER, Martha Elizabeth, Rt. 3, Burlington, N. C., *English*. Beta Omicron Beta; Day Students' Organization 1, 2, 3; Woman's Recreation Association 1, 2, 3.

WATTS, Paul Dean, Taylorsville, N. C., *History*. Baseball 1, 2, 3, 4; Football 1, 2, 3, 4; Track 2, 3, 4.

WELDON, Julia Marie, Rt. 3, Louisburg, N. C., *Mathematics and Home Economics*. Tau Zeta Phi; Interdormitory Council 3; Student Christian Association 1, 2; Spanish Club 1, 2, Secretary-Treasurer 2; Home Economics Club 3, 4, President 3; Phi Psi Cli 1, 2, 4, Co-Editor 4; Commencement Marshal 3; Homecoming Sponsor 3, 4; Class Secretary 2.

WHITLEY, Ray, 2012 South Main St., Winston-Salem, N. C., *Physical Education*. Iota Tau Kappa: "E" Men's

Club 2, 3, 4, President 3; Spanish Club 3; Intramural Association 2, 3; Basketball 1, 2, 3, 4, Co-Captain 4; Tennis 3, 4.

WICKER, Gene Anderson, 1309 Rainey St., Burlington, N. C., *Mathematics*. Alpha Pi Delta; Day Students' Organization 1, 2, 3, 4.

WOOTEN, Garron Martin, Jr., 1222 Mordecai Dr., Raleigh, N. C., *Business Administration*. Kappa Psi Nu; Football 1.

WRIGHT, Joe Ann, 513 Alamance Rd., Burlington, N. C., *Business Education*. Tau Zeta Phi; Beta Chi Epsilon 2; Day Students' Organization 1, 2, 3, 4, Treasurer 4; Education Club, Secretary 3; Spanish Club 1; Orientation Committee 3, 4; May Day Attendant 3; Junior Class Secretary; Senior Class Treasurer; Homecoming Sponsor 3.

# Seniors

YOUNG



ZAROU



YOUNG, William Curtis, 211 W. Trinity Ave., Durham, N. C., *Philosophy and Religion*, Alpha Pi Delta, Student Legislature 3, 4, Secretary 3, Speaker Pro-tem 4; Student-Faculty Committee 4; Ministerial Association 1, 2, 4; Student Christian Association 1, 2; Debating Club 1, 4; Choir 1; Intramurals 1, 2, 3, 4; Orientation Committee 2, 4; Homecoming Committee 2, 4; Dance Committee 4.

ZAROU, Violet Salim, Ramallah, Jordan, *English*, Student Christian Association; French Club 3; Commencement Marshal 3.







*Back row, left to right:* Chris Peterson, Kappa Psi Nu; Phil Carter, Iota Tau Kappa; Larry Barnes, Sigma Phi Beta; Jack Reavis, Alpha Pi Delta. *Front row:* Dot Ward, Beta Omicron Beta; Dot Keck, Tau Zeta Phi; Marjorie Sutton, Pi Kappa Tau; Evelyn Fritts, Delta Upsilon Kappa.

## Pan Hellenic Council

The Pan-Hellenic Council, composed of a representative from each of the four sororities and four fraternities, has for its purpose to create an understanding among these organizations.

At Christmas time, the Alpha Pi Delta fraternity and the Pan-Hellenic Council worked together to give the annual Elou Orphanage party. Money is

given by each fraternity and sorority to give a girl's and a boy's bicycle for the orphanage children.

Representatives from the sororities met and planned concrete rules which made their spring rushing more enjoyable.





# Sigma Mu Sigma



JASON SOX  
Sponsor

*Seniors:* Ronald Earp, Terry Emerson, Henry Flythe, Jack Garber, Dalton Parker, Jerry Smyre. *Juniors:* Leslie Johnston, Donald McDaniel. *Sophomores:* Richard Barbee, Jimmy Compton, Bobby Gaydon, Vernon Joyner, Edward Robbins, Darrell Shue.

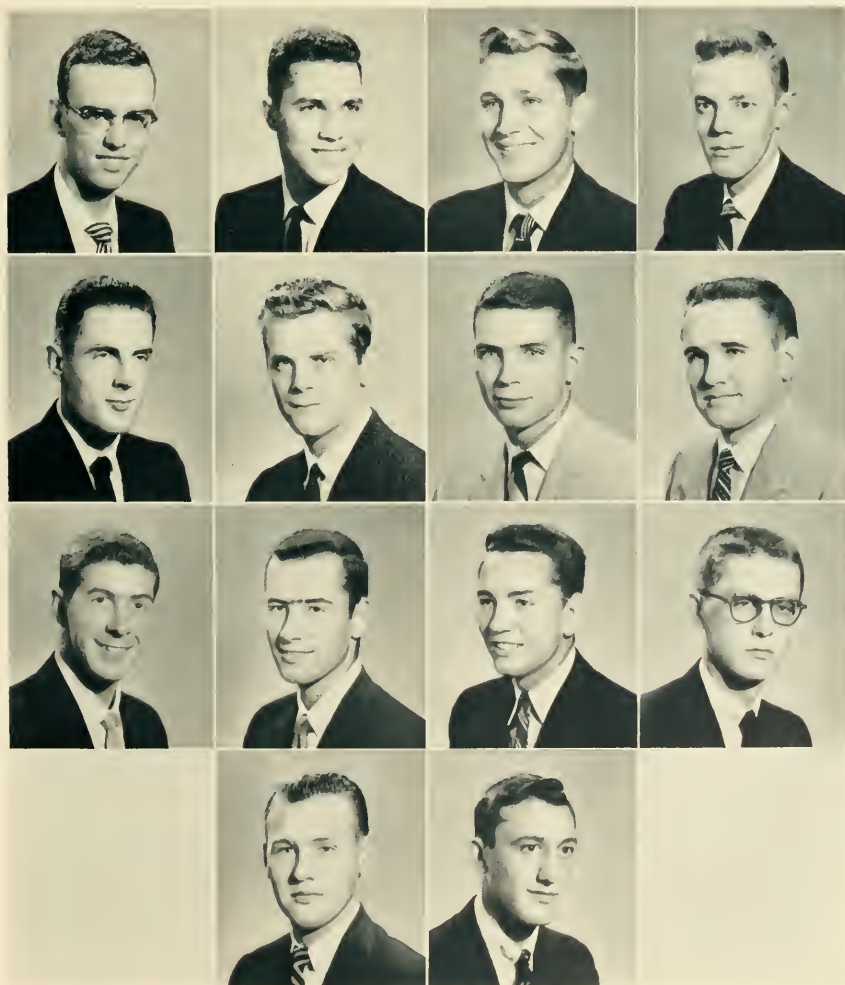



BESSIE P. SLOAN  
Sponsor

# Pi Kappa Tau



*Seniors:* Bill Faye Johnson, Polly Payne, Majorie Sutton, Marie Tomlinson. *Juniors:* Pat Kittinger, Wilma Parrish, Paula Loy, Mary Sherrard.





# Alpha Pi Delta



DEWEY STOWERS  
Sponsor

*Seniors:* J. P. Johnson, Russ McGhee, Don Stringer, Curtis Young.  
*Juniors:* Ben Barr, Harold Harris, Jack Reavis, Earl Stone. *Sophomores:*  
Bobby Bennett, Bob Blanchard, Richard Bradsher, Stewart Cass, Clyde  
Fields, Paul Heath.





# Tau Zeta Phi



LILA NEWMAN  
Co-Sponsor

MARY BUTLER  
Co-Sponsor

*Seniors:* Shirley Cox, Grace Holt, Pat Jones, Ann Puckett, Lois Scott, Marie Weldon, Joe Ann Wright. *Juniors:* Jeannette Hassell, Glenda Hayes, Margaret Patillo, Shirley Presnell, Sylvia Smith, Shirley Womack. *Sophomores:* Doris Gaddis, Dot Keck, Kathryn Lambert, Jackie Love, Emma Wagoner.





# Kappa Psi Nu



H. H. CUNNINGHAM  
Sponsor

*Seniors:* Jack Garber, Bill Ginn, Furman Moseley, G. M. Wooten. *Juniors:* Tom Barron, Arnold Duncan, Walter Harding, Eugene Harrell, Al Hassell, Don Johnson, Leslie Johnston, Chris Peterson, David Sapp, Gordon Ward. *Sophomores:* Doc Alston, Bob Richover. *Freshmen:* John Carver.





DARTHEA TUNNICLIFFE  
Sponsor

# Beta Omicron Beta



*Seniors:* Gwendolyn Beck, Doris Chrismon, Betsy Johnson, Meryle Mauldin, Ann Stoddard, Shirley Strange, Harriett Talley, Martha Walker.  
*Juniors:* Laura Seaman. *Sophomores:* Jean Coghill, Patricia Coghill, Miriam Guy, Ruth Lloyd, Carol Morrison, Shirley Sharpe, Rosaline Toney, Dorothy Ward, Yvonne Winstead.





# Iota Tau Kappa



JOHN A. BRASHEAR  
*Sponsor*

*Seniors:* Warren Allen, Jimmy Calhoun, Phil Carter, Hugh City, Bobby Green, Richard Keziah, Bill Lashley, Charlie Michaux, Alton Myers, Bobby Robertson, Harvey Sharpe, Nick Thompson, Ray Whitley. *Juniors:* Jimmy Crump, Clark Dofflemeyer, Jerry Holt, Jack Simpson, Jerry Slaughter, Jack Sutton, Archie Wilborn. *Sophomores:* Richard Bradham, Walter Edmonds, Tracy Griffin, Robert Phelps, Bobby Sharpe.





PEARL McDONALD  
Sponsor

# Delta Upsilon Kappa



*Seniors:* Carolyn Abernathy, Nancy Bain, Elizabeth Beckwith, Barbara Carden, Nannette Matchan, Margaret Stafford. *Juniors:* Janet Crabtree, Evelyn Fritts, Frances Knight, Joyce Perry. *Sophomores:* Betty Ammons, Pat Chrismon, Judie Clark, Betty Delancy, Ann Dula, Sylvia Grady, Gaye Johnson, Shirley Sorrell, Shirley Story, Jackie Williamson, Ann Wilson, Betty Franks.







# Sigma Phi Beta



JOHN F. WEST  
*Sponsor*

*Seniors:* Bill Frederick, Homer Hobgood, Ashburn Kirby, Charles Mason, Nick Theos, Gary Thompson. *Juniors:* Larry Barnes, Clyde Boswell, Whitney Bradham, Eddie Bridges, Melvin Chrisman, Jack Crockett, Ladson Cabbage, Frank Jackson, Dick MacCarthy, George Stewart, Glenn Varney. *Sophomores:* Anthony DeMotteo, Charles Foster, Don Graf, Bob Hendricks, Lynn Newcomb, Frank Pattishall, Bob Ruggeri, Tony Stump.



# Beta Chi Epsilon



Those among us who enjoy writing letters of business or aspire to make a career through the nimbleness of our fingers on a keyboard will find ourselves members of the Beta Chi Epsilon Sorority. This organization serves to mix business with pleasure for students taking a secretarial course.

Taking the liberty now of making ourselves one of the group, let's see just what they do. We discover the club's most important aspect lies in its duty to help stimulate the atmosphere of a business office in the classroom, this done through sponsorship of demonstrations of modern office equipment, and also through inspection tours of various business organizations. The club meets weekly, and one meeting a month features a dinner with guest speakers and entertainers who provide enlightenment and enjoyment for the group.

President, Lucille Edwards; Vice-President, June Driver; Secretary, Sadie Dickerson; Ass't. Secretary, Myrna Hockaday; Treasurer, Al Hassell; Ass't. Treasurer, Marjorie Englebright; Reporter, Carol Lynn; Sergeant-at-Arms, Bess Carson.

*First row, left to right: Janice Alfred, Joyce Bolden, Becky Bowden, Ruth Hicks, June Driver, Becky Murdock, Charlotte Williamson, Sandra Whittimore. Second row: Nancy McBride, Pat Martin, Bess Carson, Sadie Dickerson, Lucille Edwards, Carol Lynn, Myrna Hockaday, Mary Ann Harris, Connie Riley, Billy Arnett. Third row: Audrey Gilliam, Joyce Yancy, Peggy Dorsett, Al Hassell, Sara Shelton, Mary Wade Smith, Marquito Robertson, Elaine Sykes, Mary Hawkins, Marjorie Englebright, Beverly Stockard, Betsy Watson, Margaret Recoulley, Carol Cable. Fourth row: Faye Waynick, Carolyn Duican, Nell Clark, Oris Stulks, Faye Weaver, Marlowe Matlock, Janie Bereh.*



## Alpha Psi Omega

Alpha Psi Omega is an honorary dramatic fraternity which provides a wider interest in the college theater. The students, as they qualify, are rewarded by election to membership into the Society.

This chapter offers an Alpha Psi Omega award to be made to the graduating senior who, in his four years at Elon, has contributed most to the theater on the Elon campus. The award is to be determined each spring by a majority vote of this chapter.

Aside from personal and group interests, Alpha Psi Omega covers a much wider scope than this, as does any National Fraternity. It is useful in obtaining positions after graduation, because it is usually a very good recommendation.



LESLIE JOHNSTON  
ANN STODDARD

NANNETTE MATCHAN  
NICK THEOS

MARGARET SHARP  
WILLIAM WALKER

## Pi Gamma Mu

Pi Gamma Mu is the Elon Chapter of the National Social Science Honor Society. Its purpose is to improve scholarships in the social studies and to inspire social service to humanity.

This organization gives recognition to those students and faculty members who have attained distinction in the fields of social sciences.

*Back row:* Jerry Moize, Bobby Robertson, Edgar Murray, H. H. Cunningham. *Front, left to right:* Ken Lambert, Bob Baxter, Terry Emerson, Barbara Cardon, Marjorie Sutton.



# "E" Men's Club

This organization is composed of those students who have earned their letter "E" in athletics. On becoming a senior, each member is given a jacket by Elon College in recognition of his achievements in athletics.

*Top to bottom:* Kopko, DeRita, Stone, Atkinson, Green, Sharpe, Stauffenberg, Bridges, Varney, Myers, Bradham, Thompson, Richards, Martin, Moseley. *Middle, left to right:* Hawkins, Caffasso, Theos.





## Cheerleaders

The cheerleaders should be given credit for the support and school spirit they demonstrated during the 1955-56 school year. They did a grand job supporting the football team for the 1955 season, since they attended all but the Mississippi Southern game. They continued their job by following the basketball team through a successful season.

We are proud of our "head cheerleader" this year because she has done a splendid job working with the girls and many thanks to Professor Bra-shear for his co-operation and coaching throughout the year.

Let's give a few "Rah's" for our cheerleaders, how about it?

*Seated:* Carolyn Abernathy. *Left to right:* James Biggerstaff, Evelyn Fritts, Betty Carson, Betty DeLancey, Janet Crabtree, Sylvia Grady, Pat Chrismon, Dot Keck, Joyce Perry, John Biggerstaff.





# Elon Players

*Blithe Spirit*

*Out of the Frying Pan*

Grease paint . . . scenery . . . costumes . . . coffee during a five minute break . . . dress rehearsal . . . all of these are things that the Elon Players well remember and hold dear to them!

This year the first play given was the Broadway production "Out of the Frying Pan." The play ran for five big nights and was a great success. This, along with the fact that the float the Players entered in the homecoming parade symbolizing modern theatre won first prize, inspired them to work even harder than before.

This year marked a big year for the Elon Players, with their radio skits, three-act plays, and short comedies. For the first time the Players were under the direction of Mr. M. E. Wooten, who served as a very inspiring captain steering the players on through the year until they could honestly say, with all enthusiasm, "This has been the most successful year ever!"



*Out of the Frying Pan*



*The Little Foxes*



## Day Student Organization

The Day Student Organization is composed of all students who travel from their respective homes to attend only the morning classes. The sole purpose of the organization is to give these students a chance to meet in one body to have representation in the many activities of Elon College. It gives the students a feeling of belonging, as well as a chance to work and voice their opinions in our student government and to take part in the activities of our campus.

This year the Day Student Organization has written for itself a constitution, which will enable it to be a democratic organization. Besides this they entered a float in the homecoming parade, have taken an active part

in the Student Legislature, have participated in competitive sports after school, and many of the members have been selected to the different fraternities and sororities on campus.

Although the majority of the day students are not on the college campus, it is still their desire to support the college in any way possible.

Our representatives to the Student Legislature are John Biggerstaff, Bobby Johnson, Dot Keck, Barbara Carden, Darrell Shue, Bill Stanfield, and James Biggerstaff. In closing let me say that as our Day Organization increases, may we as day students help our school to grow and grow.

*Left to right: Bobby Johnson, Emma Wagoner, James Biggerstaff.*

### OFFICERS

JAMES BIGGERSTAFF  
*President*

BOBBY JOHNSON  
*Vice-President*

EMMA WAGONER  
*Secretary*

JOE ANN WRIGHT  
*Treasurer*



# Elon College Choir

The Elon College Choir, comprised of approximately sixty voices, is an organization for any and all who like to sing, and can carry a tune. Its func-

tion is to supply music for weekday chapel services and for Sunday morning worship services. The choir presents annual performances of *The Messiah*



## *Sopranos*

Dorothy Apple  
Ann Bass  
Gwen Beck  
Golda Brady  
Shirley Cox  
Jackie Love  
Patricia Martin  
Margaret Patillo  
Laura Seaman  
Margaret Sharpe  
Sylvia Smith  
Ann Stoddard  
Harriett Talley  
Mary Ann Thomas  
Lannie Wright

## *Altos*

Betty Boswell  
Elizabeth Goodway  
Jeannette Hassell  
Betsy Johnson  
Dot Keck  
Nannette Matchan  
Lois Scott  
Elizabeth Shoffner  
Ann Wilson  
Shirley Womack



and *The Seven Last Words of Christ*. The choir tours which are taken during the year to Eastern Virginia and to New England, New York and Washington, D. C., have shown to audiences wher-

ever the choir sings that ours is one of the best choirs in the eastern part of the United States. They are directed through the year's activities by the very capable Mr. John Westmoreland.

*Tenors*

Jerry Batchelor

Stanley Carey

Jim Compton

Robert Grissom

Ken Lambert

Thomas Lewis

Harold Long

Donald McDaniel

Dalton Parker

Eddie Robbins

Jerry Smyre

*Basses*

Stewart Cass

Bill Ginn

Eugene Harrell

All Hassell

Donald Howell

Dan Johnson

Leslie Johnston

Bernard Jones

Vernon Joyner

Tommy McDonald

Fred Prior

Bill Scarborough

Bill Turner

Worden Updyke



# Elon College Band

*Left to right:* Lucille Edwards, Nancy Williamson, Mary Ann Harris, Becky Murdock, June Driver, Ann Dula.



The Elon Band began its first step of Reconstruction this year, in making an effort not only to play for the athletic events but to organize on a full year schedule. The band played its first concert in many years and has others scheduled. The band members have displayed an eagerness to make the band at Elon a fine organization. We are looking forward to an even better year next year with a larger membership. The band was under the direction this year of Prof. Dewey M. Stowers, Jr., with Charles B. Jones acting as assistant bandmaster. The members of the band this year are as follows: Trumpets: Charles B. Jones, Eddie Robbins, Mr. & Mrs.

Thomas Coe, Bob McAdams, and James Howell. Trombones: Paul Radford, Bill Kerman, Meryle Mauldin, and Thomas Lewis. Clarinets: Bill Ginn, Nancy Williamson, Carl Burke, James Compton, and Vernon Joyner. Basses: Donald McDaniel, William Scarborough, Bill Neil, and Stewart Cass. Percussion: Bob Bergman, John Buckner, Charles Mason, Terry Rountree, and Douglas Albert. The band wishes to express its appreciation for the fine job that the majorettes did this year in helping the band. We were glad that we were able to furnish them with new uniforms so as to enhance the appearance of our organization.



# Home Economics Club

*Left to right: Marie Weldon, Penny Goodway, Wilma Morgan, Mrs. W. E. Butler, Jr., Carol Ann Lynn, Elizabeth Shoffner, Nellie Hailey, Doris Gaddis.*



The local club is affiliated with the American Home Economics Association. Its purpose is to stimulate interest in, to develop an understanding of the field of home economics, and to provide an opportunity for fellowship among home economics students on campus. Membership is open to all home economics students and students interested in the subject.



*Left to right: Janet Crabtree, Wilma Parrish, Second row: Kathryn Lambert, Pat Coghill, Ann Dula. Third row: Mrs. Bessie Sloan, Martha Langley, Jim Hawkins, Russell McGhee, Jean Coghill, Joyce Myers.*

The Purpose of "El Club Espanol." to create more student interest in the Spanish-speaking countries and to promote the student's understanding of them, has once again been fulfilled.

During this past year the members have learned many of the Spanish customs, have listened to music, and have read literature through well-planned programs, which included several outside speakers, Spanish songs and games.

Much of the success of the club can be attributed to the advisor, Mrs. Bessie P. Sloan.

## El Club Espanol

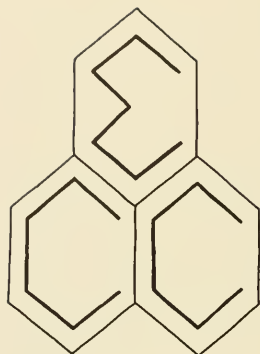

The Chemistry Club is composed of Student Affiliates of The American Chemical Society. The object of this organization shall be to afford an opportunity for students of chemistry in Elon College to become better acquainted, to secure the intellectual stimulation that arises from professional association, to secure experience in preparing and presenting technical material before chemical audiences, to foster a professional spirit among the members, and to instill a professional pride in chemistry.

## Chemistry Club

*Left to right, first row:* Pat Kittinger, Dick Simpson, Emma Wagoner, Jimmy Bell, Jack Cale, Vincent Vitelle, Jimmy Ahern. *Second row:* Dr. Cheek, Chris Peterson, Jimmy Sparks, Sam Fretwell, Walter Coker, Frank Pattishall.





## Student Christian Association

The Student Christian Association is organized on our campus as a fellowship of students and faculty members who are seeking to unite the student body of our college in a program of Christian service.

S. C. A. members will always cherish the meaningful hours spent in regular Sunday evening fellowship meetings with Rev. Andes and Dr. Hess at the Parish House, and the week-end retreats

which S. C. A.ers have enjoyed so much through the years.

Vesper services during the week and programs stemming from the three commissions—World Order, Campus Affairs and Personal Relations, and Religious Life—will be remembered by many as perhaps the most vital contribution of this organization.



### OFFICERS

MERYLE MAULDIN  
*President*

WORDEN UPDIKE  
*Vice-President*

JEAN COGHILL  
*Secretary*

VERNON JOYNER  
*Treasurer*

SYLVIA SMITH, BILL GINN  
*Religious Life Commission Chairmen*

MARGARET JOHNSTON  
*World Order Commission Chairman*

PATRICIA COGHILL  
*Campus Affairs Commission Chairman*

ANN STODDARD  
*Publicity Chairman*



First row, left to right: Meryle Mauldin, Joyce Myers, Dr. F. E. Reynolds, Lewis Wilkins, Harriett Talley, Pat Chandler, Margaret Johnston. Second row: Guy Lambert, Ann Stoddard, Curtis Young, Ted Fields, Dwight Moore, Rex Thomas, Ronny Bergman, Bill Joyner.

## Ministerial Association

The Elon College Ministerial Association offers opportunities for development, experience, study and fellowship to those who are planning a vocation in religion.

One of the aims of the Ministerial Association is

to foster mental, spiritual and social growth on the campus.

As this year ends the Ministerial Association leaves behind a fine record of achievement, including the week-end retreat and work with the Christian Orphanage.

### OFFICERS

LEWIS WILKINS  
*President*

JOYCE MEYERS  
*Vice-President*

HARRIETT TALLEY  
*Secretary*

PAT CHANDLER  
*Treasurer*

DR. F. E. REYNOLDS  
*Faculty Advisor*



Left to right: Lewis Wilkins, Harriett Talley, Joyce Myers, Pat Chandler.



14  
ELON COLLEGE  
Established in 1869  
by the Christian Church  
Coeducational Burned  
1923 rebuilt 1925-26



SCOTT BOYD  
*Head of the Department  
of Physical Education*



SID VARNEY  
*Head Football Coach*



"DOC" MATHIS  
*Head Baseball and  
Basketball Coach*

SCOTT BOYD

*Head of the Department of Physical Education*

Coach Scott Boyd is the director of the College Physical Education Department. A faithful worker, he can most always be found trying, in some way to improve the Physical Education Department or "kicking like a steer" over an intramural question that has arisen. He is probably best known and recognized by his constant use of cigarettes.

JEANNE GRIFFIN  
*Head of the Women's  
Department of Physical  
Education*



SID VARNEY

*Head Football Coach*

The 1955 Pigskin Parade was coached by "Sid" Varney, now a third year man directing the "fighting Christians." He met with many ups and downs this year and through the thick and thin of troubles and injuries managed to wind up the season in a winning fashion. Coach Varney, best known for his sportsmanlike but scrappy attitude and desire to be a winner, is respected and admired all over the campus.

"DOC" MATHIS

*Head Baseball and Basketball Coach*

Graham L. Mathis, better known as "Doc" to the student body, along with his associates, is mentor of the Elon Court Activities. This year "Doc" had several proven athletes returning to the team, who when combined with the lettermen and newcomers, gave coach Mathis the potential for a good season. His familiar shout on the court and his rigidity with the team members has made him a well known and respected figure on the College Campus.

JEANNE GRIFFIN

*Head Women's Athletic Director*

Mrs. Jeanne Griffin, a native of Virginia and an Elon graduate, is now serving in her first year as Director of the Women's Department of Physical Education and health courses. Because of her aptness, ability, and willingness to work with the students, she has become known and well liked by the student body.



# Football

## ELON 0 MISSISSIPPI SOUTHERN 39

Mississippi Southern's heavy and experienced gridders romped more or less at will to swamp the Elon Christians 39 to 0 before a crowd of 13,500 fans in Hattiesburg, Mississippi. It was an auspicious debut for the Southern, but it gave scant comfort to the followers of the Christians.

The Elon squad, entering the game with veteran backfield combination that had been thought one of the best small-college crews in the South and perhaps in the country, found itself virtually unable to move against Southern's tremendous line: a forward combination that averaged better than 230 pounds from tackle to tackle and over 210 pounds from end to end.

A pair of Elon rookies, J. B. Vaughn at tackle and Tony DeMatteo at guard, stood out in the line play, with Captain Homer Hobgood showing flashes of brilliance at center.

## ELON 18 CITADEL 26

The Fighting Christians, playing with a remodeled backfield after the loss of two regulars who started the opening game with Mississippi Southern, displayed brilliant form as they dropped a tough battle to The Citadel's Bulldogs in Charleston, S. C.

Although denied the victory, the Elon grid squad displayed a complete reversal of form from their opening defeat. The entire Christian line played a terrific ball game, and the new backfield combination played as if it had been together through many battles.

## ELON 0 APPALACHIAN 19

Elon could do nothing right in taking a 19 to 0 "mud battle" defeat at the hands of the mountaineers of Appalachian before a home-town crowd of 6,500 in the Burlington Memorial Stadium.

Naming stars for Elon appears almost impossible, although Sonny Martin and Homer Hobgood had bright moments backing up the line. Whitney Bradham and Kerry Richards carried most of the offensive burden, with Richards' best play a 42-yard return of an Appalachian punt.

## ELON 51 APPRENTICE SCHOOL 7

The Fighting Christians walked over the Newport News Apprentice School eleven in a fine display of team spirit and work. The Elonites scored twice in every period, but missed all but three of the extra points. This did not prove costly at



SID VARNER, Head Coach  
"Doc" MATHEIS & ARCHIE WILBORN, Ass't Coaches  
HOMER HOBGOOD, Captain





First row, left to right: Tom Shepperson, Terry Robinson, Bob Dunlap, Furman Moseley, Ronnie Kinsley, Nick Theos, Homer Hobgood, Charles Maynard, Chuck Michaux, Tony DeMatteo, Harry Foust, Bob Hendricks, Paul Watts, Second row: Jimmie Reneau, Tracy Griffen, Jack Simpson, Richard Bradham, Eldie Bridges, Joe Delgais, Glenn Newcomb, Whitney Bradham, Bill Snyder, Kerry Richards, Jack Henderson, Tom Hewitt, Wayne Martin, Bob Ruggeri, Tony Stump, Ben Cabbage, Third row: Henry Leitch, Don DeSorrow, Bob Carmino, Tony Carcaterra, Bob Stauffenburg, Don Graf, John Apepos, Bill Recce, Bob Moser, Bob Miles, Glen Varney, Dave Crockett, Jim Hawkins, J. B. Vaughn, Ed Davison, Pat Calasso, Oscar Stephenson, Jimmie Wood, Nick Disibio, Henry Gatski, Maurice DeMatteo.

all, for the Christians scored more points than any other Elon team has for the past six years.

#### ELON 0 EAST CAROLINA 13

The Fighting Christians were seeking an effective aerial attack as they went down before the East Carolina Pirates 13 to 0 in a homecoming battle at Greenville, N. C.

It was a game played beneath murky and threatening skies and before 8,000 fans, who were present for the E. C. C. homecoming. The gold-jerseyed Christians reflected moments of greatness on the ground and threatened more than once with their rushing attack. The passing threat, however, was still missing, and Elon suffered her fourth successive defeat of the 1955 campaign. We might add that Whitney Bradham played brilliantly for Elon's losing cause.

#### ELON 0 NEWBERRY 19

Elon knew defeat once again as the Newberry

Indians won a decisive 19 to 6 victory over the home-standing Christians in the Burlington Memorial Stadium.

In absorbing their fifth loss of the 1955 season, the Fighting Christians turned in their best performance of the year, as Coach Sid Varney unveiled a "two-platoon" system, which represented a "new look" in the maroon and gold squad.

Centers Homer Hobgood and Lynn Newcomb paced Elon's alternating lines. Whitney Bradham was Elon's top threat on offense.

#### ELON 0 CATAWBA 19

Still unable to break into the winner column, the Fighting Christians dropped their sixth successive game to the Catawba Indians by a 19 to 0 margin. The game was played in Catawba's Stadium before a crowd of 2,000 fans.

J. B. Vaughn, Sonny Martin, and Captain Homer Hobgood played good defensive ball for the Christians. Whitney Bradham, Kerry Richards and Tom

Kerry Richards



Ed Davidson



Lynn Newcomb



Ronald Kinsley



Glen Varney  
 Nick Theos  
 Richard Bradham  
 Pat Calasso

Whitney Bradham  
 Homer Hobgood  
 Bob Stauffenberg  
 Paul Watts

Shepperson shared the offensive burden for the maroon and gold team.

### ELON 19 WESTERN CAROLINA 6

After getting off to a very bad start, the Fighting Christians poured the coal to romp over the Western Carolina "Catamounts" without too much strain. A home crowd of 2,000 saw Richard Bradham and Kerry Richards hit pay-dirt 3 times to stop the "Cats" with the 19 to 6 victory.

This was the traditional climax of Homecoming and the Alumni surely were given their money's worth, for from the initial play the Christians dominated the field of play.

### ELON 0 LENOIR RHYNE 28

The Bears of Lenoir Rhyne clinched at least a tie in the conference by defeating the Fighting Christians at Hickory, 28 to 0. The Christians before the game had two previous consecutive wins.

Harold Bullard, the Bear fullback, did the majority of the damage to the Christians, scoring 2 touchdowns and playing a bang-up defensive game. Elon's efforts were gamely aided by two young Freshmen, Joey DelGais and Tony Carcatterra. Also, Bob Stauffenberg made his first appearance since breaking his arm at Mississippi Southern.

### ELON 19 GUILFORD 6

The boys in Maroon and Gold wound up the 1955-56 season with a decisive win over the "Quakers" of Guilford at Hobbs Field at Guilford College. Both squads competed to their utmost throughout the contest.

The Christian offense was spearheaded by the running of Bob Stauffenberg, who scored two touchdowns, and Whitney Bradham, who punched it over from the one to score the third touchdown. The Guilford lone score came on a 14-yard pass play from Henry Siler to Bob Carnish.

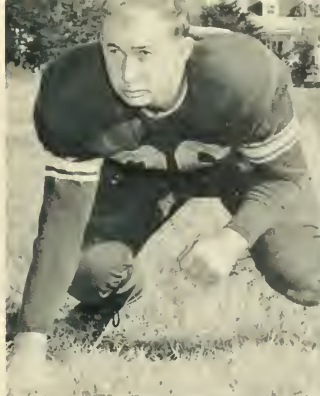

Anthony Carcatterra

Ladson Cabbage



# Basketball



*First row, left to right: Tommy McDonald, Page Stout, Ben Kendall, Bobby Sharpe, Ray Whitley. Second row: Hugh City, Ed Juratic, Bob Richover, Jimmy Crump, Gilbert Watts, Franklin Goss. Third row: Gilbert Gates, Frank DeRita, Tommy King, Earl Stone, Dee Atkinson.*

The Fighting Christian basketball team of '55-'56 most certainly lived up to their name and expectations. Winning most of their games, conference and non-conference, they proved to be one of the better Elon quintets.

One of the greatest assets to the team was the return of two veteran stars from the service, Ben Kendall, the '55-'56 squad co-captain, and Dee Atkinson. Also, there were several returning veterans with previous years of experience, Ed Juratic, Hugh City, Ray Whitley, and Jimmy Crump. These too contributed much to the success of the team.

I believe everyone will agree with the Phi Psi CLI staff that this team deserves a great big cheer from the whole college.



COACH MATHIS



Ed Juratic

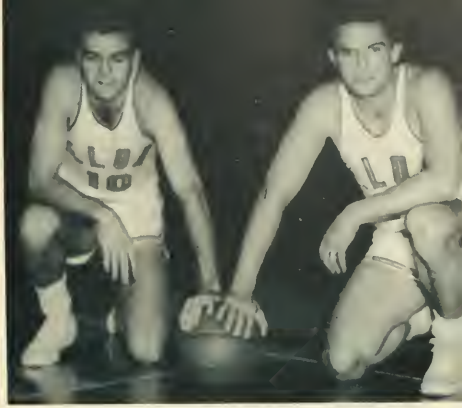

Co-Captains  
Ray Whitley  
Ben Kendall



Dee Atkinson



Frank DeRita



Earl Stone



Jimmy Crump





Scott Boyd

This year the Intramural Athletics Program seems to be reaching its long-sought goal, a prominent place on the Elon College campus. Never before was the participation on the part of individuals and organizations so enthusiastic. This success is due mainly to the hard work of the managers, the Intramural Council, and Coach Scott Boyd, the Director of Intramural Athletics. In comparison with other colleges of the same enrollment, Elon has a greater variety of sports and great number of participants.

Trophies were awarded the outstanding teams and

Basketball  
Volleyball



Football  
Softball



# murals

players in every contest. A permanent trophy was awarded to the individual getting the most points.

A wide enough variety of activities is offered to enable every student to complete in the sports of his own choice, and competition is carefully graded so as to assure every participant of meeting opposition on his own level of ability.

Moreover, a carefully selected and well-trained staff of officials is always on hand to supervise all contests. It cannot be recommended too strongly that every student participate.



"Doc" Mathis

Pole Vaulting  
Badminton



Basketball





The members of the championship outfit, pictured left to right are as follows: *Front row:* Kerry Richards, Tony Stump, Whitney Bradham, Eddie Bridges, Horst Mevius, John Apossos, Buddy Smith and Jim DiPerna; *Second row:* Wayne Martin, Tracy Griffin, Glenn Varney, Bobby Green, Paul Watts, Bob Hendricks and Ed Davidson; *Third row:* Jack Simpson, Don Graf, Nick Thros, Richard Smith, Tom Hewitt, Larry Wildi, Bill Snyder, Bob Ruggeri and Jerry Creech; *Back row:* Richard Bradham, Jim Hawkins, Lynn Newcomb, Clifton Fitzgerald, Tom Shepperson, Ronald Kinsley and Frank Stempinsky. John Platt, ace hurdler, high jumper and pole vaulter, was absent when the picture was taken.

## Track

The Elon cinder squad smashed three records and tied one as the Christians raced to victory in the annual North State Conference track meet at High Point on May 14, winning the 1955 championship from a fine field that included teams from six colleges.

In winning Elon's first Conference championship of the 1954-55 college year, the Christians rolled up 53 points. The victory was Elon's fourth in five meets this season.

Eight records were broken and two tied during the meet, which saw each of the six teams win at least one first place. Elon claimed five firsts, East Carolina four, Guilford and Lenoir Rhyne two each, and High Point and Catawba one each. Horst Mevius, Elon middle-distance star from Lubeck, Germany, set two new records

as he won both the quarter and half. He broke the old quarter mark held by Joe Breedon, of Guilford, and surpassed the old half-mile record held by Elon's Larry Gaither.

The Elon relay four topped Guilford's old mark in winning the mile relay, and John Platt tied his old mark in the pole vault. Other fine performances for Elon were by Lynn Newcomb, who bettered the old mark in taking second in the quarter, and Paul Watts, who won the mile in near-record time and took second in the two-mile.

It was Elon's second track championship in the six-year history of the meet, for the Christians also annexed the title in 1951.



## Men's Intramural Council



*Left to right: Jimmy Calhoun, Jack McKeon, Bob Hendricks, Jerry Slaughter, Gay Joyce, Odell Welborne, Gary Thompson. Seated: Dr. Scott Boyd.*

The Men's Intramural Council serves as the advisory group for the intramural director and his staff. This Council is composed of representatives from all the men's dormitories, fraternities, and men day students. At the conclusion of the year trophies are awarded to the winning teams and outstanding individuals.

## W. R. A.



*First row: Mrs. Jeanne Griffin, Carolyn Abernathy, Ann Dula, Kathryn Lambert, Evelyn Fritts. Second row: Betsy Watson, Ruth Lloyd, Shirley Prossell, Martha Langley, Frances Knight, Polly Paine, Lenora Luce. Third row: Mary Wade Smith, Ruth Hicks, Nell Clarke, Jean Coghill, Pat Coghill, Joyce Myers, Doris Gaddis, Faye Weaver. Fourth row: Mary Frances Warren, Shirley Womack, Bobbie McBain, Joyce Askew, Lannie Wright, Elizabeth Shoffner, Betty Ammons, Nancy Williamson. Back row: Sara Shelton, Jane Davis, Pat Christmon, Sis Beckwith, Janet Crabtree, Jackie Williamson, Joyce Perry, Marquita Robertson.*

Co-eds at Elon College interested in Athletics are organized into the Women's Recreation Association under the guidance of Mrs. Jeanne Griffin.

The year 1955-56 has been a successful one for the W.R.A. Sports engaged in have been volleyball, basketball, softball, archery, tennis, and other minor sports.

# Baseball



*Front row, left to right:* Charlie Cassell, Captain Hank Hamrick, Homer Hobgood, Paul Watts, Don Packard, Hillery Molsinger, Bob Stauffenberg and Ray Scott. *Second row:* Charlie Swicegood, Ronnie McIntyre, Bobby Sharpe, Nick Thompson, Alton Myers, Larry Doffmeyer, Bob Bergman, and Jack Henderson. *Back row:* Don Stringer, Don Johnson, Bobby Green, Luther Conger, Sherrill Hall Frank DeRita and Manager Pat Chandler.

The Elon College baseball season came to an unexpected end when Atlantic Christian forfeited a game to East Carolina, thus breaking the tie between Elon and East Carolina for the Championship in the eastern division of the North State Conference and sending the Pirates into a play-off with Western Carolina for the Conference Championship.

Elon placed eight men on the All-Conference squad. They included Luther Conger, Sherrill Hall, Charlie Swicegood and Hank Hamrick, pitchers; and Nick Thompson, shortstop; Bobby

Green, outfielder; Alton Myers, utility infielder; and Homer Hobgood, catcher. It was four times for Swicegood and Hamrick, three times for Thompson and Hall, and twice for Green and Conger.

Coach Doc Mathis' outfit posted an over-all mark of 16 wins and 5 losses for the season, but two of the defeats came at the hands of Carolina League pro teams. This gave the Elon outfit a mark of 16-3 against College and Amateur teams, with 15 of the wins over College competition and one over the powerful McCrary Eagles.



Ben Kendall



Ray Whitley  
Hugh City



## Tennis

The tennis team had rough sledding during its season, but the netters did chalk up overwhelming victories over Atlantic Christian in two meets.

### TENNIS RESULTS

Elon 2	W. F. Frosh	3	Elon 0	Appalachian	5
Elon 3	Guilford	4	Elon 2	Lenoir Rhyne	5
Elon 3	E. C. C.	6	Elon 3	Lynchburg	4
Elon 1	E. C. C.	6	Elon 2	Appalachian	5
Elon 3	A. C. C.	1	Elon 7	A. C. C.	0
Elon	Lynchburg (Rain)	1	Elon 4	W. F. Frosh	5
Elon 2	Lenoir Rhyne	5	Elon 1	High Point	6
Elon 3	A.C.C.	1	(Remaining Meets)		
Elon 1	Guilford	6	May 3—High Point. away		

## Golf

The Elon golf team won a surprising victory over Appalachian to finish their season with a 7-3 record. The linksmen posted two wins over High Point, two wins over Catawba, two wins over their arch rival, Guilford, and a victory over Appalachian.

In the state meet, Elon got off to a slow start, but rallied considerably to finish third in the tournament held on May 9 and 10.

The return of first man Bobby Loy and second man Jim Leighton, plus two new freshmen stars, Fred Lloyd and Henry Landress, should bolster the coming year's links hopes.



Bob Loy



Jimmy Leighton

*Left to right:* Henry Landress, Bob Loy, Jimmy Leighton, Fred Lloyd, Don Holt.





Basketball



Badminton

## Women's Athletics

The intramural program for women is composed of the girls who wish to participate in the sports on the Elon College Campus. The purpose of the Women's Recreation Association is "to promote wholesome and healthful activity, to stimulate an interest in athletics, to create a good spirit of sports-

manship, and to co-operate with other campus organizations in promoting and maintaining the highest standards of college life." It is through this organization that the girls take active part in the sports that the W. R. A. sponsors.

Archery

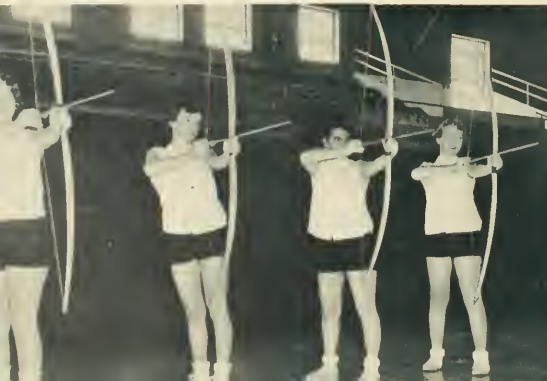

Tumbling







SOUTH DORMITORY



LADIES' HALL

The parade on Saturday afternoon, hailed as the best ever staged for an Elon Homecoming, showed nearly fifty units. First prize for the best float went to the Elon Players, with the Student Christian Association and the Elon Choir taking second and third awards.

The trophy for the best dormitory decorations went to the boys of South Dormitory, with the girls of West Dormitory taking the second-place

award. Honorable mention was awarded to the girls in Ladies' Hall and the boys in the Club House.

Even though a sudden shower of rain prevented the presentation of the Queen and her court at the football game, this sour note was drowned in the pleasure of Elon's 19-6 grid victory over Western Carolina.



BARBARA CARDEN, *Queen*  
ANN DULA, *Maid-of-Honor*



# 1955 Homecoming

## QUEEN

BARBARA CARDEN  
ROGER NARDELLI *escort*

## SENIOR CLASS

PAT JONES, *sponsor*  
HENRY FLYTHE, *escort*

## JUNIOR CLASS

JENNIE KECK, *sponsor*  
EARL STONE, *escort*

## MINISTERIAL ASSOCIATION

HARRIETT TALLEY, *sponsor*  
PAT CHANDLER, *escort*

## SOUTH DORM

SUE HUGHES, *sponsor*  
BUCKY FLEMING, *escort*

## SOPHOMORE CLASS

JANE DAVIS, *sponsor*  
DOC ALSTON, *escort*

## EAST DORM

NORA LUCE, *sponsor*  
JOHN LAMBERT, *escort*

## ALPHA PI DELTA

JUDIE CLARK, *sponsor*  
TED FIELDS, *escort*

## FRENCH CLUB

LOUAN LAMBETH, *sponsor*  
BOBBY SHARPE, *escort*

## HOME ECONOMICS CLUB

MARIE WELDON, *sponsor*  
CHARLES MASON, *escort*

## IOTA TAU KAPPA

MARLOWE MATLOCK, *sponsor*  
CLARK DOFFLEMYER, *escort*

## SPANISH CLUB

MARTHA LANGLEY, *sponsor*  
ED STONE, *escort*

## ELON CHOIR

SHIRLEY COX, *sponsor*  
BILLY GINN, *escort*

*Left to right:* Jane Davis, Marie Weldon, Pat Jones, Ann Puckett, Margaret Patillo, Evelyn Fritts, Nora Luce, Marlowe Matlock, Jennie Keck, Dot Perkins, Jean Coghill, Marquita Robertson, Judy Clark, Martha Langley, Harriett Talley, Pat Chrismon, Sylvia Grady, Jo Ann





# Sponsors

## MAID-OF-HONOR

ANN DULA

MOSS BEECROFT, *Escort*

## KAPPA PSI NU

ANN PUCKETT, *sponsor*

JACK GARBER, *escort*

## ELON PLAYERS

DOT PERKINS, *sponsor*

CHUCK OAKLEY, *escort*

## NORTH DORM

PAT CHRISMON, *sponsor*

BUDDY SMITH, *escort*

## DAY STUDENTS

MYRNA HOCKADAY, *sponsor*

HAROLD HAYES, *escort*

## SIGMA MU SIGMA

MARGARET PATILLO, *sponsor*

EDDIE ROBBINS, *escort*

## S. C. A.

JEAN COGHILL, *sponsor*

LOUIS WILKINS, *escort*

## SIGMA PIH BETA

SYLVIA GRADY, *sponsor*

HOMER HOBGOOD, *escort*

## FRESHMEN CLASS

LINDA SIMPSON, *sponsor*

TOM CARMINES, *escort*

## CARLTON HOUSE

EVELYN FRITTS, *sponsor*

WALTER EDMONDS, *escort*

## BETA CHI EPSILON

MARQUITA ROBERTSON, *sponsor*

AL HASSELL, *escort*

## CLUB HOUSE

JO ANN ATKINS, *sponsor*

ROBERT RICKOVER, *escort*

Atkins, Louan Lambert, *Not pictured*: Shirley Cox, Sue Hughes, Myrna Hockaday, Linda Simpson. *Center*: Barbara Carden, Ann Dula.



# Founder's Day



CAROLINA HALL

Alumni and friends of Elon College gathered on the campus Tuesday, September 27, 1955, for an all-day "Founders' Day" program, which honored the founding fathers of the college and commemorated the establishment of the institution by the Congregational Christian Church in 1889.

The program for the event, designed to bring a closer relationship between Elon College and the Southern Convention of Congregational Christian Churches, created much interest and attracted a crowd to the campus. Enthusiasm was shown this day for the new fund-raising effort, which is planned to push to completion the larger campaign that had been launched originally in the late 1940's. The final goal being to raise \$2,500,000 for expansion and support of the college.

VIRGINIA HALL



McEWEN DINING HALL





BARBARA CARDEN  
*Homecoming Queen*



ANN DULA  
*Maid-of-Honor*

## Homecoming

The big events began Friday night, October 28th, with a Ball in the Alumni Memorial Gymnasium, which was transformed into a scene of outstanding beauty by the "Gay Nineties" decorative scheme. Paul Zimmerman and his orchestra furnished the music for dancing.

At the intermission Barbara Carden was crowned as Queen of Homecoming. She was escorted at the coronation by Roger Nardelli. Her chief attendant and Maid-of-Honor, Ann Dula, was escorted by Moss Beercoft. Sponsors from various campus organizations formed the royal court.





Meryle Mauldin



Homer Hobgood



Ann Puckett



Jerry Moize

## Who's *Among Students in American*

Recognition by *Who's Who Among Students in American Universities and Colleges* means that the student was, first, officially recommended from the university or college he attends and, then, accepted by the organization. Nominating committees are requested to consider the student's scholarship, his leadership and co-operation in education and extra-curricular activities, his general citizenship, and his promise of future usefulness.

*Who's Who Among Students in American Universities and Colleges* is designed:

Ann Stoddard



Pat Chandler



Nannette Matchan





Billy Ginn



Lois Scott



Furman Moseley

# Who

## *Universities and Colleges*

As a goal to inspire greater effort in those who may not otherwise perform to the best of their ability;

As a reminder that time must be used intelligently to bring the best results from one's college experience;

As a means of compensation for outstanding effort and achievement;

As a standard of measurement for students comparable to other recognized scholastic and service organization.



Margaret Johnston

Terry Emerson



Shirley Cox



Nick Theos





After-game Dance  
Student Union

Thanksgiving Banquet  
Dining Hall

Christmas  
West Dormitory

Valentine Dance  
Elon Gymnasium



## He Goes To School . . .

Tom Barron, who is a veteran, lives in Veterans' Apartments. His wife, whom he met and married in Germany, is a homemaker and the mother of two children. Tom attends classes here in the morning. The upkeep of the apartments and their management is Tom's responsibility. This is an example of the life of a typical married couple living in "Vets."

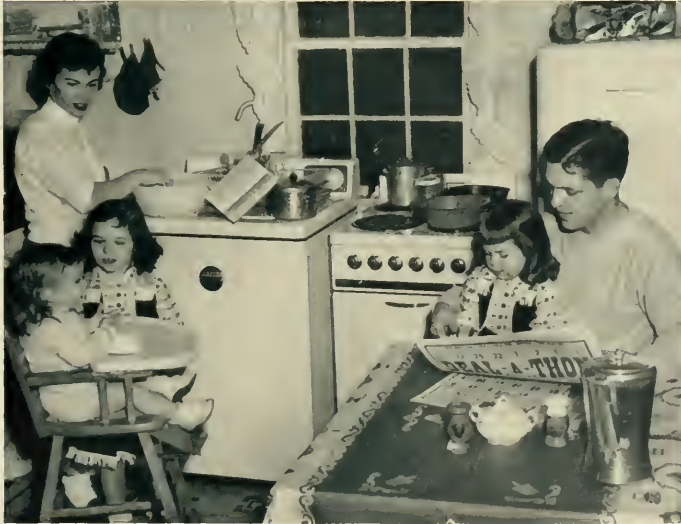

## And She Goes Too

Mary Sherrard also lives in "Vets." She attends classes at night and studies during the day while taking care of her three children. Her husband works in the day time and baby-sits at night while his wife is at school. This, too, is typical of our married folk in "Vets."



CAROLYN ABERNATHY

*May Queen*

*Escorted by MAY KING FURMAN MOSELEY*

ANN PUCKETT, *Senior*  
*Escorted by BOBBY GREEN*





Our traditional May Day on the Elon campus was celebrated again this spring by a colorful and gay pageant on the south lawn of the campus. The gala event was climaxed by the crowning of Queen Carolyn who was escorted by King Furman.



SHIRLEY COX  
*Maid of Honor*  
*Escorted by WARREN ALLEN*

## May Day . . . 1956

BARBARA CARDEN, *Senior*  
*Escorted by HUGH CITY*

EVELYN FRITTS, *Junior*  
*Escorted by JIMMY CRUMP*

MARGARET PATILLO, *Junior*  
*Escorted by EDDIE BRIDGES*



# *Kay-Day Tile and Carpet Company*

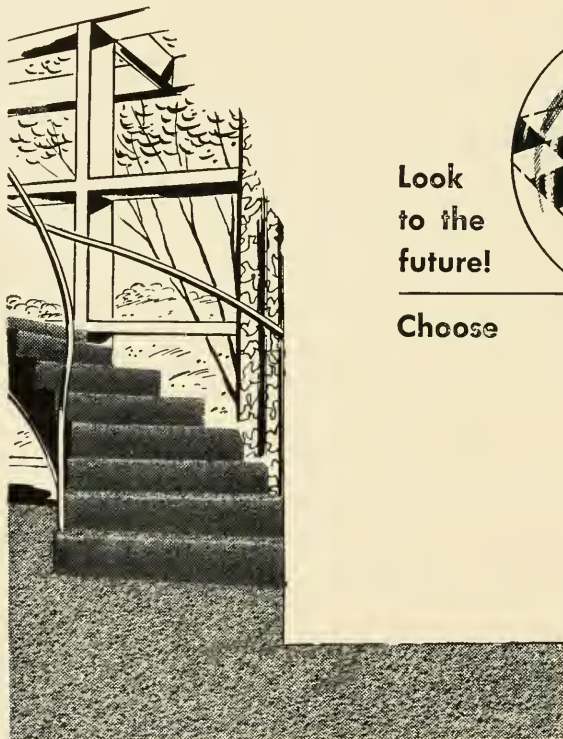

Look  
to the  
future!

Choose

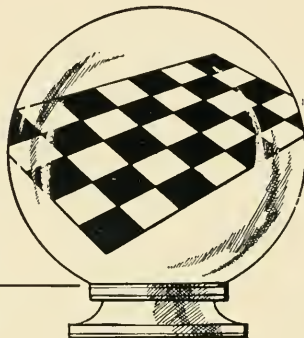

---

818-820 S. CHURCH STREET

TELEPHONE 6-2003

BURLINGTON, N. C.

*Compliments of*

# ARNOLD STONE CO., INC.

*Manufacturers of*

## FACTORY-CAST STRUCTURAL CONCRETE PRODUCTS

FLOOR AND ROOF SYSTEMS  
STRUCTURAL UNITS TO SPECIFICATIONS

GREENSBORO, NORTH CAROLINA

*Compliments of*

# CENTRAL GROCERY COMPANY, INC.

*Wholesale*

Commission Merchants  
Manufacturer's Agents

WHOLESALE GROCERIES  
NOTIONS AND  
CONFECTIONERIES

Phone 6-3161

122 North Main Street  
BURLINGTON, N. C.

*Compliments of*



## PEPSI-COLA BOTTLING WORKS

DIAL 6-1273

Highway 70  
BURLINGTON, N. C.

*Compliments of*

**KING-HUNTER, INC.**

1421 Westover Terrace

GREENSBORO, N. C.

---

GENERAL CONTRACTORS

Phone 43231

---

*Member Associated General Contractors of America, Inc.*

NEXT TO YOUR HOMETOWN  
NEWSPAPER

## THE DAILY TIMES-NEWS

BURLINGTON, N. C.

Complete local, state, national and international news coverage . . . educational, human interest and a galaxy of comic features . . . sports coverage on the home front and from everywhere.

Yes, when you're away from home let *The Daily Times-News* place next to the hometown—your newspaper “classmate” and information media . . .

**The only daily newspaper published in Alamance County, daily except Sunday**

*Compliments of*

J. C. PENNEY COMPANY

BURLINGTON, N. C.

*Compliments of*

MEDICAL CENTER PHARMACY

Opposite Alamance County Hospital

Phone 7493

BURLINGTON, N. C.

SERVICE BEYOND THE SALE      PHONE 6-9074  
7443

## HOME APPLIANCE STORE

BETTER PRODUCTS FOR HAPPIER LIVING

Entrances Court Square and W. Elm Street

CECIL E. MOSER

GRAHAM, N. C.

## SWIFT CLEANERS

*“Every Customer a Satisfied One”*

Two-Hour Service — No Extra Charge  
Alteration — Shirts — Laundry

VISIT OUR GIFT DEPARTMENT

Telephone 4681

Elon College, North Carolina

## COLEMAN'S MEN'S SHOP

*“Finest in Men's Wear”*

ARROW SHIRTS  
FRENCH SHRINER & URNER SHOES  
BOTANY & REVERE SPORTSWEAR  
HART SCHAFFNER & MARX CLOTHES

Phone 3283

Spring Street      Opposite Post Office      Burlington

*Compliments of*

ATWATER MOTOR COMPANY

*Your Friendly Ford Dealer*

Corner of 5th and S. Main Streets

BURLINGTON, N. C.

*Sew and Save*  
**The REMNANT SHOP**

COTTONS  
CREPES  
WOOLENS  
CORDUROY  
DRAPERY

Haw River, N. C. . . . City of Cone Fabrics  
Phone 6-9134

*Compliments of*  
**J. C. HARRIS LUMBER CO.**

LUMBER : BUILDING SUPPLIES  
HARDWARE

Phone 69-321  
704 S. Spring Street  
BURLINGTON, N. C.

*Compliments of*  
**ALAMANCE MOTORS**

YOUR AUTHORIZED CHEVROLET DEALER  
SINCE 1925

Phone 61-681  
508 S. Church Street  
BURLINGTON, N. C.

**PINE CHEMICAL, INC.**

Phone 3146  
P. O. Box 726  
BURLINGTON, N. C.

*Compliments of*

**Sellers**  
DEPARTMENT STORE

*Compliments of*  
**THE JEWEL BOX**

BURLINGTON, N. C.

*Burlington's*  
*Largest*  
*Department Store*  
*Since 1872*

*Best Wishes  
from*

**ROSE'S 5-10-25c STORE**

BURLINGTON, NORTH CAROLINA

*Burlington's Most Popular Store*

**GARRISON'S  
SODA  
SHOP**

*Sandwiches                  Garrisonburgers  
   Steaks*

PHONE 9811

ELON COLLEGE, NORTH CAROLINA

*The Bread You Need  
For Energy*



**Bamby Bakers, Inc.**

BURLINGTON, NORTH CAROLINA

*Compliments of*

**TROLLINGER'S FLORIST**

BURLINGTON, N. C.

*Compliments  
of*

**A FRIEND**

*Compliments of*

**COLE MOTORS**

**PONTIAC**

GOODWILL USED CARS

Phone 4266

BURLINGTON, N. C.

*Compliments of*

**MELVILLE DAIRY**



PHONE 6-6391

*For Home Delivery*

# KIRK-HOLT HARDWARE COMPANY

HARDWARE : PAINTS  
BUILDING SUPPLIES  
FARM MACHINERY  
MILL SUPPLIES

---

GIFT SHOP — Mezzanine Floor

---

Main Street  
BURLINGTON, N. C.

## A. D. PATE PRINTING CO.

CECIL M. YARBROUGH, *Owner*

---

*Commercial Printing of All Kinds*

---

Davis and Worth Streets  
PHONE 6-2082  
BURLINGTON, NORTH CAROLINA

*Compliments  
of*

AN ALUMNUS

*Compliments of*

BURLINGTON COCA-COLA BOTTLING CO.



825 S. Main Street  
BURLINGTON, N. C.

*Compliments  
of*

A FRIEND

*Compliments of*

## FORD FLORIST

315 S. Spring Street  
Next to Sellars Dept. Store  
BURLINGTON, N. C.

PHONE 61053



*Compliments of*

# H. T. PERKINS COMPANY

## PLASTERING CONTRACTORS

PLAIN AND ORNAMENTAL  
LATHING AND FURRING

TELEPHONE 7-3116      2645 UNIVERSITY DRIVE  
DURHAM, NORTH CAROLINA

### NEW HOME OF



FIRST FEDERAL  
THE FRIENDLY  
HOME FOLKS

E. DAVIS AT LEXINGTON

*Friendly Service Since 1914  
Over 9,000 Current Accounts*

Assets Over  
\$10,500,000

YOUR ACCOUNT IS INVITED

## FIRST FEDERAL SAVINGS AND LOAN ASSOCIATION

BURLINGTON, N. C.

E. DAVIS AT LEXINGTON

SERVICES AVAILABLE AT  
BURLINGTON'S SAVINGS CENTER

### INSURED SAVINGS HOME LOANS

FOR YOUR CONVENIENCE  
DRIVE-IN WINDOW  
TWENTY-FOUR HOUR DEPOSITORY

Free Customer Parking on the Lot.

SAVE-BY-MAIL MAILING KITS

*Air-Conditioned Comfort*

Elevator and Background Music

DIAL 6-2418

OFFICIAL PORTRAIT PHOTOGRAPHER

*for the*

**“1956 PHI-PSI-CLI”**

JEROME W. GOLDEN

*of*

**RAPPOPORT STUDIOS**

485 Fifth Avenue

New York City

*Compliments*

**BURLINGTON  
ROOFING COMPANY**

159 East Ruffin Street -:- Telephone 6-5756  
P. O. Box 1097

BUILT UP ROOFING - TILE - TIN - SLATE

ASBESTOS SHINGLES

GUTTERS - SKYLIGHTS - CORNICES

VENTILATORS

BURLINGTON, N. C.

**T. N. BOONE TAILORS**

FINE TAILORED CLOTHING SINCE 1914  
FORMAL RENTALS

BURLINGTON, N. C.      GREENSBORO, N. C.

*Compliments  
of*

**A FRIEND**

AUTOGRAPHS

# BUILDERS DREAMS

THE ANNUAL STAFF  
and the  
EDWARDS & BROUGHTON  
COMPANY

Co-operated to produce this Annual

Printed or Lithographed Annuals  
produced in our plant in  
Raleigh.

*Finest Quality*  
Engraved Commencement Invitations  
Engraved Visiting Cards  
Engraved and Lithographed  
DIPLOMAS

*Write for Samples and Prices*

EDWARDS & BROUGHTON  
COMPANY

Established in 1871  
RALEIGH, NORTH CAROLINA

