

# Ramikin

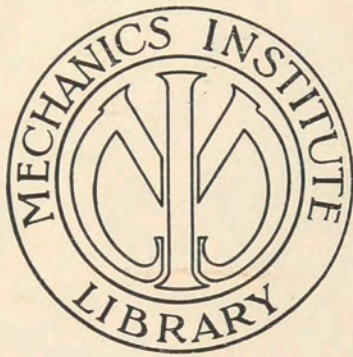

Nineteen  
Twenty  
Seven











## *Frontispiece*

What a sense of greatness comes to us when we have achieved something! How splendid we feel.

We, who are publishing this book feel that we have achieved our goal if we have put satisfactorily before you a chronicle of the events, thoughts and deeds of our few short years in Mechanics Institute.

We have tried to carry throughout our *Ramikin* a theme of Achievement beginning with the Vision of the Freshmen, through the Courage of the Sophomores, the Perseverance of the Juniors, on to Accomplishment, the reward of the Seniors.

We could not have achieved our goal had it not been for the Faculty, the Fellowship of our Organizations and the Goodwill of our Associates.

So, now we put before you our annual, our final achievement, for your judgment.



# Ramikin

1 9 2 7

Presented

by the

Senior

Class

Mechanics

Institute

VOLUME XVI



## *Foreword*

It is our sincere purpose in presenting this, the Sixteenth edition of the *Ramikin*, to chronicle to the best of our ability the events of the past school year and to unite the past with the future.

The book has its faults, we do not deny that, but we hope we have succeeded in our endeavor to review the past year at Mechanics Institute to such an extent that the good in our publication will outshine that which is only mediocre or even poor.

So we send forth this, the 1927 *Ramikin*, in hopes that it will serve the purpose for which it was intended, to revive your memories of Mechanics Institute in years that are yet to come.



# RAMIKIN

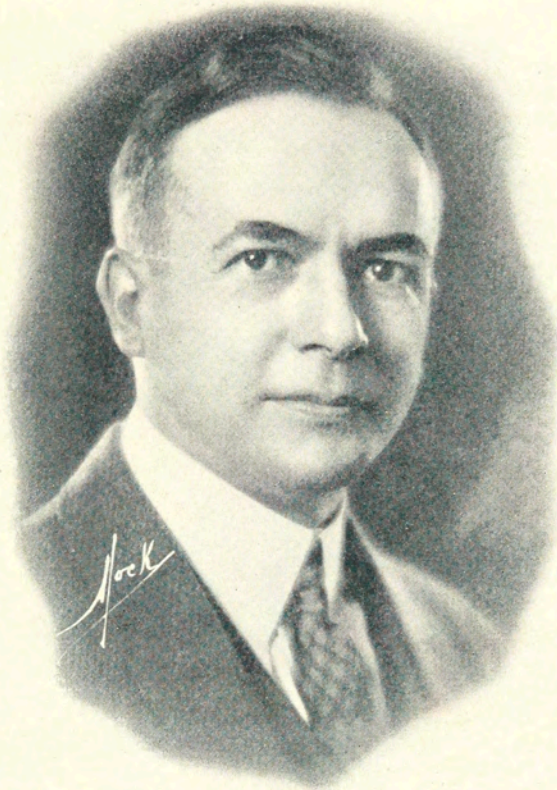

To

*Edward A. Halbleib in appreciation of his untiring and enthusiastic efforts in furthering the interests of Mechanics Institute, this, the sixteenth volume of the RAMIKIN, is dedicated.*

THE CLASS OF 1927

1927

# RAMIKIN

## Board of Directors

CARL F. LOMB . . . . .	<i>President</i>
E. A. HALBLEIB . . . . .	<i>Vice-President</i>
GEORGE H. CLARK . . . . .	<i>Treasurer</i>
JOSEPH FARLEY . . . . .	<i>Secretary</i>

MARGARET J. BACON  
DONALD S. BARROWS  
MRS. LEWIS BIGELOW  
HERBERT W. BRAMLEY  
WILLIAM H. BRIGGS  
A. E. CROCKETT  
ADELBERT CRONISE  
MRS. C. SCHUYLER DAVIS  
M. HERBERT EISENHART  
JAMES ELY  
GUSTAVE ERBE  
CHARLES K. FLINT  
EDWIN S. GORDON  
JAMES E. GLEASON

WILLIAM B. HALE  
MRS. WILLIAM B. HALE  
SOLOMON HEUMANN  
MRS. WILLIAM B. LEE  
JOSEPH MICHAELS  
F. W. MOFFETT  
JOHN A. RANDALL  
CHARLES B. REBASZ  
RUSH RHEES  
HERMAN RUSSELL  
HARRY C. STEVENSON  
WALTER L. TODD  
HERBERT W. SEET  
CHARLES H. WILTSIE

## EXECUTIVE COMMITTEE

WILLIAM H. BRIGGS  
GEORGE H. CLARK  
M. HERBERT EISENHART  
JOSEPH FARLEY  
JAMES E. GLEASON

E. A. HALBLEIB  
JOHN A. RANDALL  
RUSH RHEES  
HERMAN RUSSELL  
HERBERT S. WEET

## ADMINISTRATION OFFICERS

JOHN A. RANDALL . . . . .	<i>President</i>
HERMAN MARTIN . . . . .	<i>Director, Evening School</i>
ALFRED A. JOHNS . . . . .	<i>Director, School of Industrial Arts</i>
MAY D. BENEDICT . . . . .	<i>Director, School of Home Economics</i>
CLIFFORD M. ULP . . . . .	<i>Director, School of Applied Art</i>
FREDERICK H. EVANS . . . . .	<i>Director of Course Development</i>
MARY C. HAVENS . . . . .	<i>Librarian</i>
WILLIAM H. VIANCO . . . . .	<i>Business Manager</i> ✓



CARL F. LOMB  
*President Board of Directors*

*The Institute*

OUT of the need for men trained along technical and industrial lines came the founding of the Mechanics Institute. The fact that it so successfully met this need is due to the leadership of Captain Henry Lomb, founder and first president, and the help and interest of other public spirited citizens who gave freely of their time and money that its purpose, "to promote such practical education as may enable those persons receiving instruction to become better fitted for their occupations in life," might be accomplished. How well this has been done is amply attested by the rapid growth and valuable service of the Institute to Rochester and its environs.

Since the meeting of its first class on November 23, 1885, in an upper room of the Rochester Free Academy, the Institute has continued to foresee and to meet the ever increasing demand for the special type of education it offers.

In 1892 seven years after its founding, the Institute was admitted to the Regents of the State of New York. By this time it had absorbed the old Rochester Athenaeum and had outgrown its quarters on the third floor of the Smith and Perkins Building in Exchange Street where it had moved after one year at the Free Academy, and had acquired property for its permanent home in the block between South Washington and Spring Streets. The manual training building was the first to be erected on this site and the department of Industrial and Fine Arts moved into the new quarters in December, 1894. A library and reading room was also established at this time in the same building.

In the year 1900 George Eastman purchased the remainder of the square facing on Plymouth Avenue and erected a main building for the Institute. The Eastman building was completed April 15, 1901, and the classes moved into what has been their home ever since.

The Bevier Memorial Building was erected in 1910-11 in memory of Mrs. Susan Bevier from a fund given by her to the Institute for this purpose. This building houses the school of Applied Art which is generally recognized as the finest equipped art school of its size in the country. Several other buildings were also added—the Girls' Dormitory, the Practice House, and the Power House.

With the addition of new buildings come a corresponding addition of new courses such as the engineering cooperative courses, and the courses in Home Economics, and dietetics. Thus the Institute has been able in the forty-two years of its existence to offer a valuable service to the community as well as to the individuals who have directly benefitted by its training.

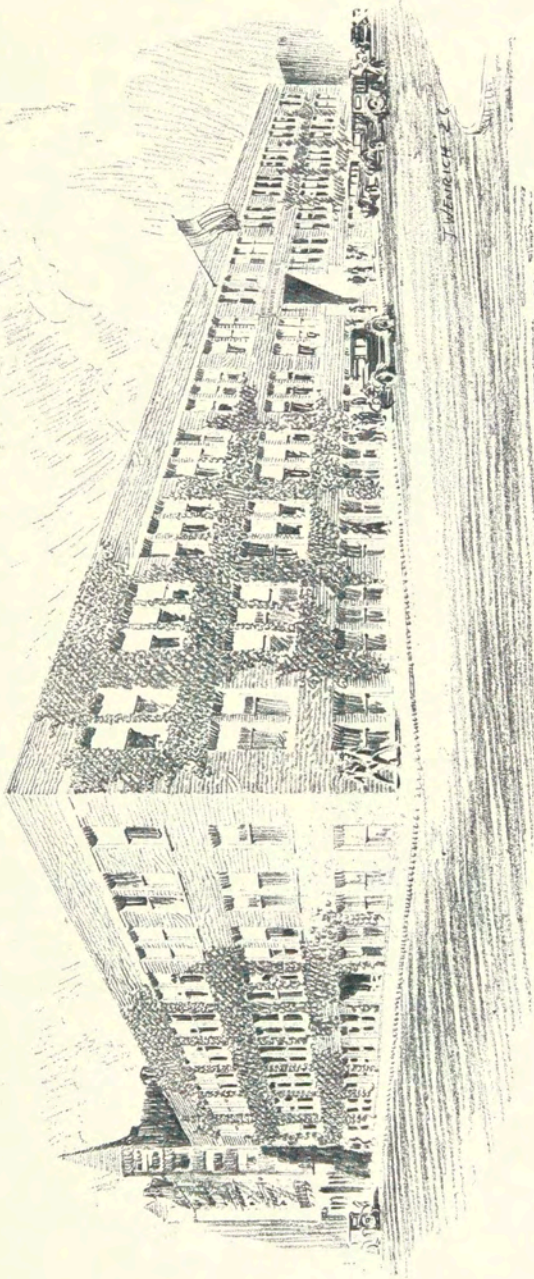

*The Eastman Building*  
*Present Home of the Rochester Athenaeum and Mechanics Institute*

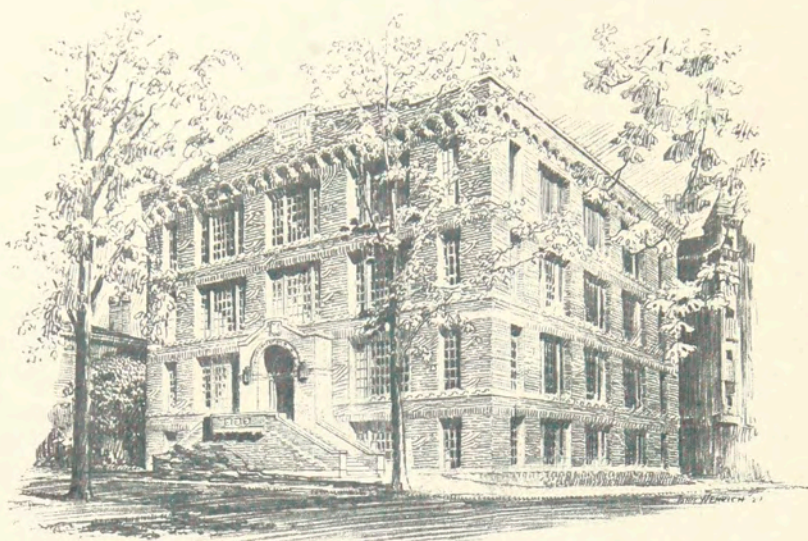

*Bevier Memorial Building, 1910—Home of Applied Arts*

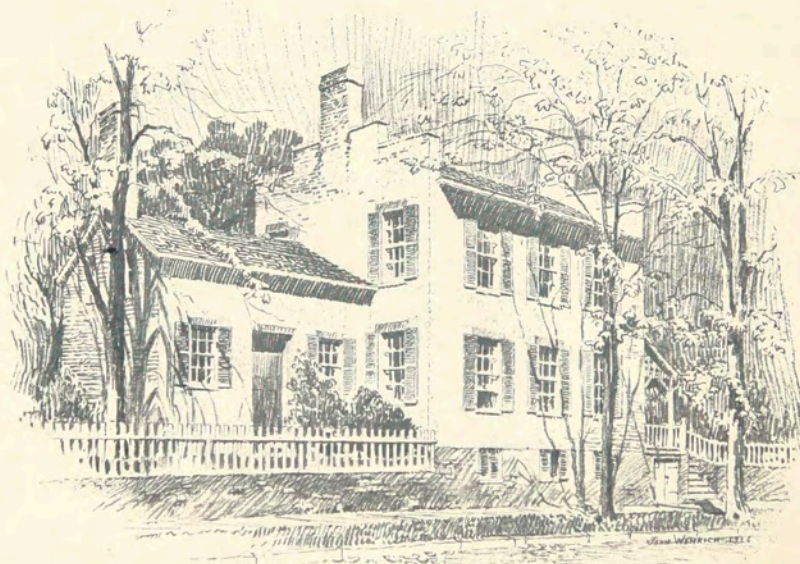

*Nathaniel Rochester Home, Which Occupied Site of Bevier Building*

# RAMIKIN

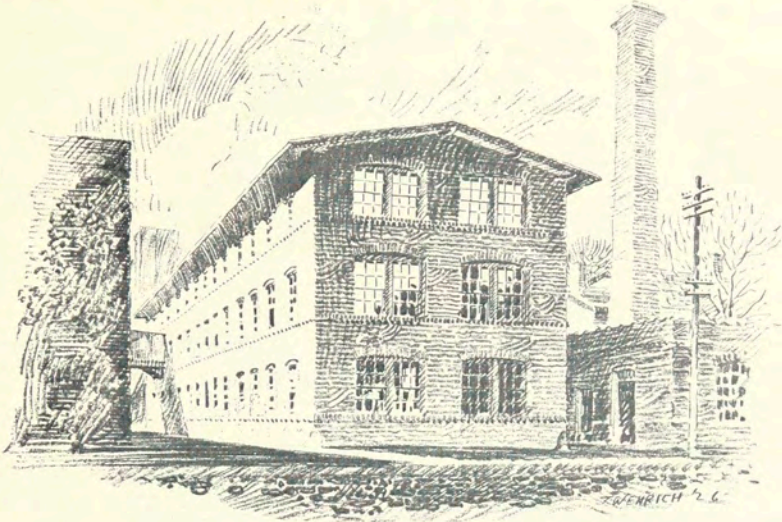

*Manual Training Building, 1894—  
First Building on Present Property*

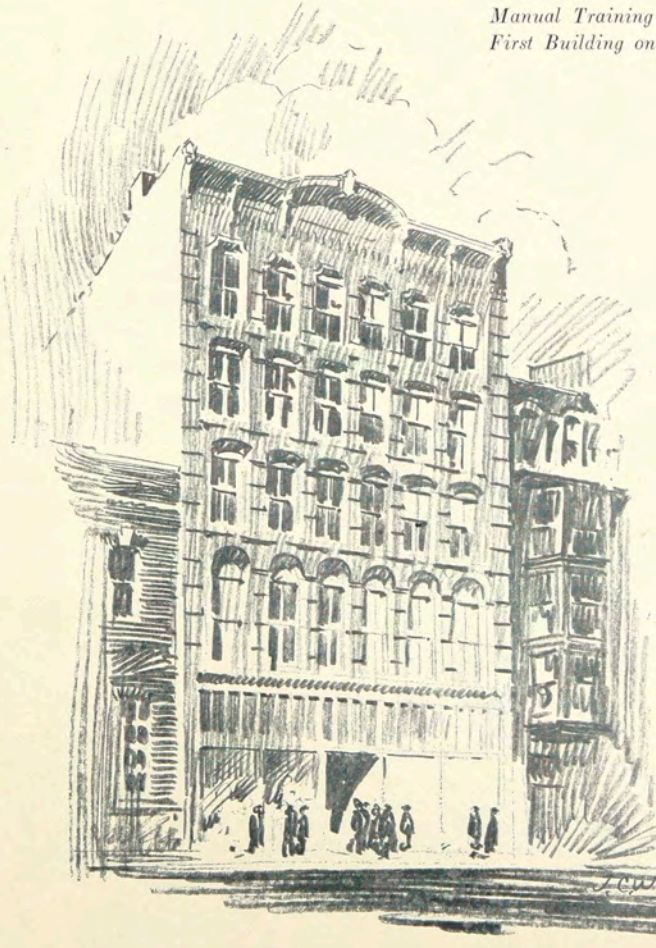

*Smith & Perkins Building, 13 Exchange Street,  
Third Floor of Which  
Was the Home of  
Mechanics Institute  
During Its Second Year*

1927



MR. JOHN A. RANDALL  
*President*



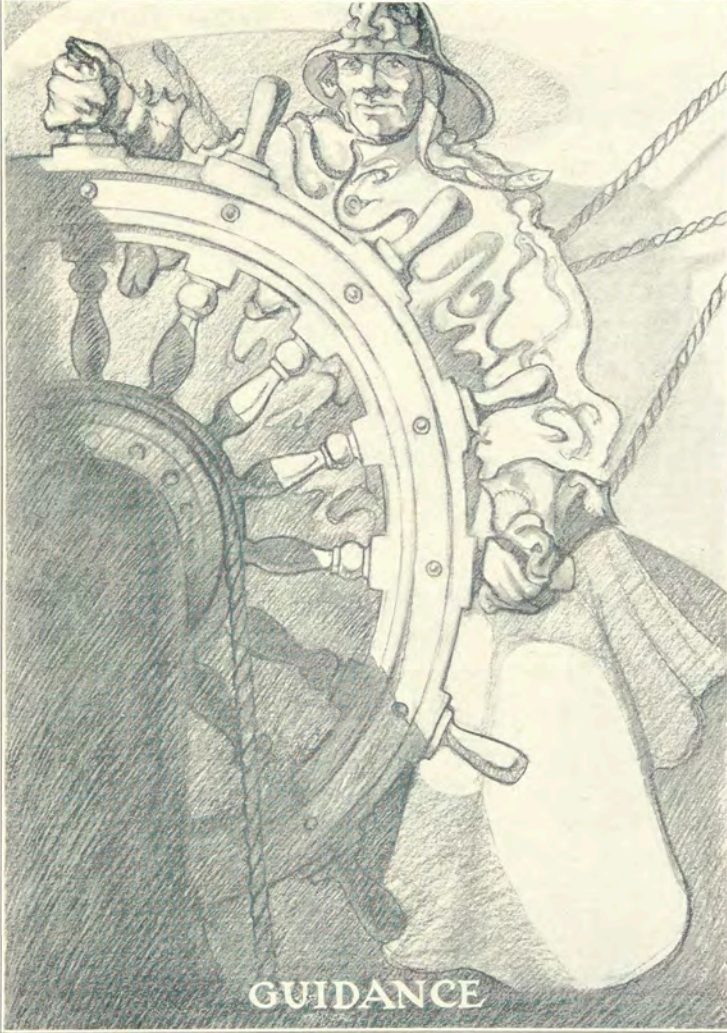

GUIDANCE

FACULTY



MR. FREDERICK H. EVANS  
*Director, Course Development*

Tau Beta Phi.  
B.M.E. Kentucky State University, 1903.  
M.E. *ibid.* 1906.  
Designer, Ironton Engine Co., 1903-4.  
Instructor in Engineering and Superintendent of Vocational Courses, Beadley Polytechnic Institute, Peoria, Ill., 1904-16.  
Dean of College of Industrial Science, Toledo, Ohio, 1916-18.  
Chief Engineer, The Ransom & Randolph Co., Toledo, Ohio, 1919-20.  
Technical expert with General Staff, War Plans Division, U. S. Army during periods of 1918-19, 1920-22.  
Chief of Training U. S. Veterans Bureau, Central Office, Washington, D. C., 1922-23.  
Rochester Athenaeum, 1923-1927.

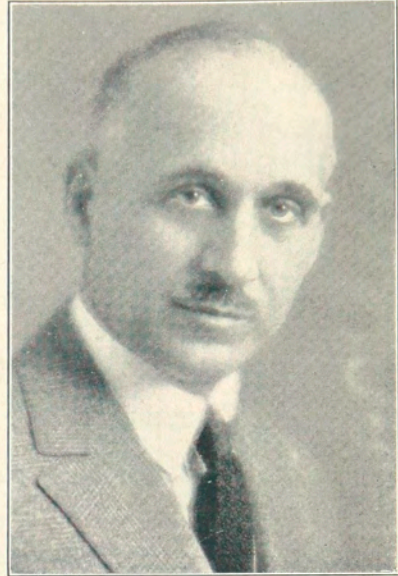

MR. HERMAN MARTIN  
*Director, Evening School, Mechanics Institute.*

Instructor, Mechanics Institute, 1904-1927.  
Phi Sigma Phi.  
Mechanics Institute, Mechanical Course, 1904.  
Extension Work, at Cornell University and University of Rochester.  
Draftsman and Designer at Gleason Works and the Stromberg Carlson Co., 1903-1906.

# RAMIKIN

## *School of Home Economics*



MISS MAY D. BENEDICT  
*Director*



### FACULTY, SCHOOL OF HOME ECONOMICS

STAMPE	GILLARD	PROPER	DORR	TOMER	LOCKWOOD		
SILLMAN	THURBER	GILLARD	BENEDICT	TAYLOR	STRICKLAND	THOMASON	
PLEASANTS	HEATH	RUSSELL	VAN HORN	KARKER	RIKER	DUNTZ	

1927

## *Instructors, School of Home Economics*

### MAY D. BENEDICT

*Mechanics Institute, Diploma, Normal Course Domestic Science, 1901.*  
 Chautauqua Summer School, 1902.  
 Teachers College, Columbia University, Bachelor Diploma Education, 1904.  
 Teachers College, Columbia University, Summer Session 1912.  
 Instructor, Mechanics Institute, 1901-03, 1904.  
 Supervisor, Domestic Science Rochester Public Schools, 1909-14.  
 Director, School of Home Economics, Mechanics Institute, 1914.  
 Alpha Psi Sorority, Honorary Member.

### LURA L. DUNTZ

*Mechanics Institute, Diploma Normal Course in Domestic Art, 1903.*  
 University of Rochester, Extension Course, 1922-23.  
 Columbia University, Summer School, 1905, 1922.  
 Instructor, Chautauqua Summer School, 1906-1921.  
 Instructor, Dressmaking and Costume Design, Mechanics Institute, 1903.  
 Delta Omicron Sorority, Honorary Member.

### JANICE DORR

*Syracuse University, 1922-24.*  
 Teachers College, Columbia University, 1924-26.  
 Assistant Dietitian, Mechanics Institute Lunch Room, 1926.  
 Sigma Kapa Delta Sorority—Honorary Member.

### BESSIE GILLARD

*Mechanics Institute, Diploma Normal Course in Domestic Science, 1902.*  
 Chautauqua Summer School, 1903.  
 Instructor in Dietetics, Thompson Memorial Hospital, Canandaigua, N. Y., 1906.  
 Instructor in Cookery, Andrews Institute, Willoughby, Ohio, Summer Session, 1917.  
 Instructor in Cookery, Rutgers University, Women's College, Summer Session, 1923.  
 Instructor of Cookery, Mechanics Institute, 1902.  
 Phi Upsilon Phi, Honorary Member.  
 Henry Lomb Society.

### MAY GILLARD

*Columbia University, Summer Sessions—1904, 1907.*  
 Extension Courses, University of Rochester, 1913, 1919, 1920.  
 Instructor in Chemistry, Mechanics Institute, 1904.

### FRANCES TOMER

*Mechanics Institute, Diploma, Normal Art Course, Mechanics Institute, 1909.*  
 University of Chicago, 1912.  
 Teachers College, Columbia University, 1914-1920-1921.  
 Instructor, Textiles and Sewing, Mechanics Institute, 1910-18.  
 Clothing Specialist Massachusetts, 1918.  
 Head of Home Economics Department, College for Women N. J. State University, 1919-22.  
 Extension Service, Cornell University, 1922-23.  
 Instructor in Textiles, Mechanics Institute, 1923.  
 Supervisor, Costuming Course, Mechanics Institute, 1925.

### ELIZABETH G. VAN HORNE

*Teachers College, Columbia University, 1911.*  
 Teachers College, Columbia University, Summer Sessions, 1911, 1913, 1914, 1917.  
 Teachers College, Columbia University, B.S., 1919.  
 Instructor, Foods and Dietetics, Mechanics Institute, 1911-1927.  
 Supervisor, Institution Administration Courses, Mechanics Institute, 1924-1927.

### GEORGIANA HATHAWAY

*Michigan State Normal College, B.S., 1919.*  
 Research Bureau for Retail Training, Carnegie Institute of Technology, M.A., 1923.  
 Assistant Manager of Comparison Department, Wm. Hengerer Co., Buffalo, N. Y., 1923.  
 Manager, Comparison Department, Adam, Meldman & Anderson Co., Buffalo, N. Y., 1924.  
 Supervisor, Retail Distribution Course, Mechanics Institute, 1925.

### MRS. CAROLINE THOMASON

*Whitman College, A.B., 1908.*  
 University of California, M.A., 1921.  
 Principal, Quileene High School, 1921-22.  
 Instructor, English and Education, Dillon Normal College, 1922.  
 Instructor, English and French, Idaho Technical Institute, 1923-24.  
 Instructor, English, Education, Social Science, Mechanics Institute, 1924.

### BERTHA THURBER

*Buffalo Normal, Diploma, 1905.*  
 Mechanics Institute, Diploma Normal Course in Domestic Science, 1912.  
 Instructor, Cookery and Laundering, Mechanics Institute, 1913.  
 Alpha Psi, Honorary Member.

## *Instructors, School of Home Economics*

### GRACE E. SILLMAN

*University of Washington, B.S., 1924.*  
 Teachers College, Columbia University,  
 M.S., 1926.  
 Dietitian, Virginia Mason Hospital, Seattle,  
 Wash. 1924-25.  
 Dietitian, Mechanics Institute Lunch Room,  
 1926.

### MRS. JEANE M. STAMPE

*Mechanics Institute, Diploma, Costume Illustration, 1914.*  
 Commercial Artist Designer, Cutler Publications, 1915-21.  
 Commercial Artist and Designer, New York and Chicago, 1921-24.  
 Instructor, Costume Design and Household Crafts, Mechanics Institute, 1924.

### EUNICE STRICKLAND

*Boston Y.W.C.A., Course in Domestic Science, 1903-04.*  
 Mechanics Institute, Diploma Normal Domestic Science Course, 1907.  
 Chautauqua Summer Session, 1911.  
 Summer Course with Janet McKenzie Hill, 1913.  
 Instructor in Cookery, Mechanics Institute, 1907.

### MRS. ELIZABETH TAYLOR

*Buffalo Normal, Diploma, 1914.*  
 Teachers College, Columbia University, Summer School, 1918.  
 University of Rochester, Summer Schools, 1921-22.  
 Instructor Vocational Dressmaking, Buffalo Normal School, 1919-26.  
 Instructor Costuming Shop, Mechanics Institute, 1926.

### MARY C. HAVENS

*Bradford Academy, Bradford, Mass.*  
 Brooklyn Public Library Training Class, 1904.  
 Librarian, Brooklyn Public Library, 1904-16.  
 Librarian, Mechanics Institute, 1917.

### MRS. JESSIE E. LOCKWOOD

*House Director, Residence Hall for Women.*

### BESSIE L. PLEASANTS

*College of Puget Sound, B.A., 1920.*  
 Teachers College, Columbia University, M.A., 1921.  
 Teachers College, Columbia University, Summer Session, 1924.  
 Instructor, Household Management, Mechanics Institute, 1921.  
 Supervisor, Homemaking Courses, Mechanics Institute, 1924.

### MILDRED L. PROPER

*Boston School of Physical Education, 1919.*  
 Instructor Baltimore Y.W.C.A., 1919-21.  
 Instructor Rochester Public Schools, 1921.  
 Director, Physical Education, Rochester Y.W.C.A., 1921-25.  
 Director, Physical Education, Mechanics Institute, 1925.

### CAROLINE RIKER

*Syracuse University, PhB. 1901.*  
 Teachers College, Columbia University, Summer Session, 1918.  
 Vice-Principal, High School, Sidney, N. Y., 1901-04.  
 Instructor of Mathematics, Science and German, Mattewan High School, 1904-05.  
 Instructor of Science and Mathematics, Glen Ridge, N. J., 1905-06.  
 Instructor of Biology, Canandaigua Academy 1906-17.  
 Instructor of Biology, Mechanics Institute, 1917.

### MARIAN F. RUSSELL

*Mechanics Institute, Diploma Normal Course in Domestic Science, 1906.*  
 Teachers College, Columbia University, B.S., 1920.  
 Instructor of Cookery, Mechanics Institute, 1918.  
 Supervisor of Teachers Training Course, Mechanics Institute, 1924.  
 Delta Omicron, Honorary Member.

### MRS. LENA WESSELL KARKER

*Rochester General Hospital, 1910.*  
 University, State of New York, R.N., 1910.  
 School Nurse, Mechanics Institute, 1919.

# RAMIKIN

## *School of Applied Art*



MR. CLIFFORD M. ULP  
*Director*



### FACULTY, SCHOOL OF APPLIED ARTS

MATSON	BOHACKET	BREW	TRAUTMANN			
WENRICH	LEARY	RAU	ULP	CLEMENTS		
INGLIS	HORN	ULP	BACKUS	CULVER	BEAL	BOND

1927

*Instructors, School of Applied Art*

CLIFFORD McCORMICK ULP

*Director of School of Applied Art; Instructor, Composition.*  
 Chi Delta Phi.  
 Graduate of the School of Fine and Applied Art, Mechanics Institute, 1908.  
 Student in the Arts Students' League, New York City, 1908-1909, under William F. Chase and F. Walter Taylor.  
 Instructor at Mechanics Institute, 1913.

MRS. RUTH HUNTLEY ULP

*Instructor in Craft Application and Teacher Training.*  
 Graduate of the School of Fine and Applied Art, Mechanics Institute.  
 Akeley Hall, 1905.  
 Instructor Mechanics Institute, 1924.

MRS. LULU SCOTT BACKUS

*Head, Department of Crafts; Instructor, Ceramics.*  
 Graduate, State Normal School, Brockport, N. Y., 1895.  
 Special work, State School of Ceramics, Alfred University, 1918-1919, 1922-1924.  
 Instructor Mechanics Institute, 1902-1905, 1907-1910, 1918.

CHARLES C. HORN

*Head, Department of Interior Decoration; Instructor, Craft Design and Lettering.*  
 Phi Sigma Phi.  
 Graduate, Pratt Institute, 1912.  
 Instructor, Manual Arts, Public Schools of New Jersey.  
 Extension Course, New York University, under Frank Alvah Parsons.  
 Paris Branch of New York School of Fine and Applied Arts, Paris, France.  
 Instructor, Mechanics Institute, 1921.

MISS MARIAN E. LEARY

*Instructor, English, History of Painting and Sculpture, and Water Color.*  
 A.B. Vassar College, 1917.  
 Instructor Mechanics Institute, 1918-1927.

HERBERT H. BOHACKET

*Head, Department of Architecture.*  
 Graduate of the School of Fine and Applied Art, Mechanics Institute, 1908.  
 Lowell School of Design, Massachusetts Institute of Technology.  
 Instructor, Mechanics Institute, 1927.

ALLING MacKAYE CLEMENTS

*Instructor, Painting, Illustration and Life Drawing.*  
 Chi Delta Phi.  
 Graduate of the School of Fine and Applied Art, Mechanics Institute, 1912.  
 Art Students League, New York City, 1913-1915.  
 H. R. Law Co., New York, Theatrical Scenery.  
 Commerical Art and Illustration, New York City.  
 Landscape Painting with Cecil Chichester, Harry Lieth Ross.  
 Operated Summer School, Vine Valley, N.Y., 1924.  
 Instructor, Mechanics Institute, 1921.

BYRON G. CULVER

*Instructor, Design, Color, Historic Ornament, and Sketch.*  
 Chi Delta Phi.  
 Graduate, School of Fine and Applied Art, Mechanics Institute, 1918.  
 Painting under Charles W. Hawthorne, 1920.  
 Painting under Cecil Chichester, 1923.  
 Head Instructor, Munsell School of Color, 1926.  
 Instructor, Mechanics Institute, 1919.

*Instructors, School of Applied Art*

J. BURNETT MATSON

*Instructor, Craft Design, Modeling and Assistant in Pottery.*  
 Chi Delta Phi.  
 Swarthmore College, 1915.  
 Pennsylvania Museum and School of Industrial Art, Diploma 1920.  
 State School of Ceramics, Alfred University, Summer Sessions, 1922-1924.  
 Instructor, Mechanics Institute, 1920-1925, 1926.

HAROLD S. BEAL

*Instructor, Metalry and Jewelry.*  
 Chi Delta Phi.  
 Graduate of the School of Fine and Applied Art, Mechanics Institute, 1920.  
 School of Arts and Crafts, Chautauqua, N. Y., Summer 1920.  
 Instructor, Mechanics Institute, 1920.

LEWIS J. BREW

*Instructor, Architecture.*  
 Bach. of Arch., Syracuse University, 1913.  
 Instructor, Mechanics Institute, 1927.

MILTON E. BOND

*Instructor, Design, Painting, Color, Sketch and Freehand Drawing.*  
 Chi Delta Phi.  
 University of Rochester, 1913.  
 Graduate, School of Fine and Applied Art, Mechanics Institute, 1922.  
 Special Work, Maryland Institute, 1924-1925.  
 Munsell Research Laboratory, 1922-1925.  
 Instructor, Mechanics Institute, 1925.

JOHN C. WENRICH

*Instructor, Architectural Rendering.*  
 Chi Delta Phi.  
 Graduate, School of Fine and Applied Art, Mechanics Institute, 1916.  
 Art Students' League, New York City, 1917.  
 University Toulouse, Toulouse, France, 1919.  
 Member, Architects' League of New York.  
 Instructor, Mechanics Institute, 1926.

FRITZ TRAUTMANN

*Instructor, Freehand Drawing.*  
 University Wisconsin, 1901-1904.  
 Harvard University, 1909.  
 Instructor, Mechanics Institute, 1927.

JOHN J. INGLIS

*Instructor, Sketch and Composition.*  
 Hibernian Academy, Dublin, Ireland.  
 South Kensington Art School, London, England.  
 Ecole des Beaux Arts and Collarossi Studio, Paris, France.  
 Won Taylor Scholarship, Dublin, 1886.  
 Gold Medal for Perspective at South Kensington Art School, 1887.  
 Elected Royal Hibernian Academician, 1899.  
 Instructor, Mechanics Institute, 1926.

MISS FRIEDA RAU

*Secretary to Mr. Clifford M. Ulp.*



# RAMIKIN

## *School of Industrial Arts*



MR. ALFRED A. JOHNS  
*Director*

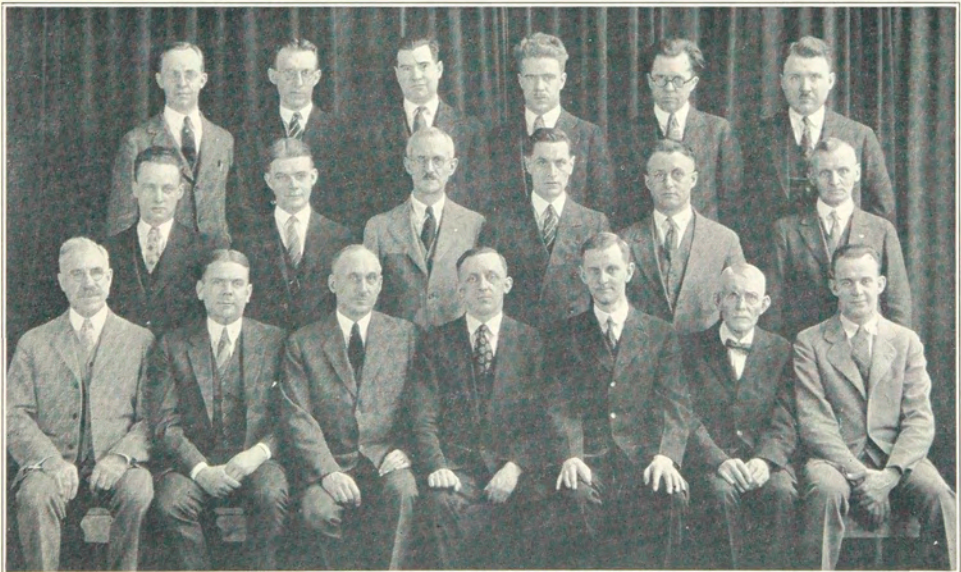

### FACULTY, SCHOOL OF INDUSTRIAL ARTS

TYRRELL	MARTIN	MORECOCK	ELLINGSON	THOMASON	EDGARTON	
CURTIS	ANDERSON	PHILLIPS	HILGERMAN	BRADEN	YONKERS	
GODFREY	HAGBERG	MARTIN	JOHNS	FENNINGER	SHAY	BRADEN

1927

*Instructors, School of Industrial Arts*

ALFRED A. JOHNS

*Director, School of Industrial Arts, Mechanics Institute, 1919.*  
Phi Sigma Phi.  
University of Rochester, 1915, A. B.  
Massachusetts Institute of Technology, Ex. 1919.

SHERMAN B. HAGBERG

*Instructor, Machine Shop Practice, Mechanics Institute 1919.*  
Phi Sigma Phi.  
Buffalo Normal School, 1919.  
Oswego Normal School, 1924.  
Extension Division, University of Rochester, 1924.  
Curtis Machine Corp. 1916.  
Instructor, S. A. T. C., 1918-1919.

ARTHUR W. ANDERSON

*Instructor, Mechanics, Mechanics Institute, 1924.*  
Phi Sigma Kappa.  
Worcester Polytechnic Institute, 1922, B. S.  
Instructor, Descriptive Geometry and Elementary Machine Drawing, Armour Institute of Technology, 1923-1924.

LEWIS S. EDGARTON

*Instructor, Advanced Mechanics, Mechanics Institute, 1922.*  
Massachusetts Institute of Technology, 1919.  
B.S. in Engineering, 1921.  
Assistant to Plant Engineer, B. F. Sturtevant Co., 1918-1919.  
Production and Designing Engineer, Marine Engine Department, Dutcher Machine Co., 1921.  
Private Development Engineer.  
Member A.S.M.E., S.A.E.

CALVIN C. THOMASON

*Instructor, Social Studies, Mechanics Institute, 1924.*  
Chi Delta Phi.  
Whitman College, 1907, A.B.  
Advanced work: Universities of California, Oregon and Wisconsin.  
Senior Instructor, Army Schools of Pudget Sound, Coast Defences, 1920-1921.  
Supervisor of General Education Army Schools of Ninth Corps Area, 1921-1922.  
Professor of Sociology, and Vocational Secretary, Idaho Technical Institute, 1922-1924.

MARK ELLINGSON

*Instructor, Social Studies, Mechanics Institute, 1926.* X E P  
Idaho Technical Institute, 1924, Associate in Education.  
Gooding College, 1926, A.B.

JOHN HANES GODFREY

*Instructor, Mathematics and Mechanics, Mechanics Institute, 1926.*  
Cornell University, 1895, M.E.  
Assistant Engineer in Sugar Mill, Hawaiian Islands.  
Foreman in Engineering and Operating Department of Pressed Steel Car Co., Pittsburgh, Pa.  
General Master Mechanic, American Brake Shoe and Foundry Co., Mahwak, N. J.  
Teacher of Mathematics, Trumansburgh H. S. Trumansburgh, N. Y.

J. G. HILGERMAN

*Instructor, Mechanical Drawing, Mechanics Institute, 1920.*  
Mechanics Institute, 1918.  
Arsenal Technical School, Indianapolis, Ind., 1918-1919.  
Hickok Manufacturing Co., 1919-20.

# RAMIKIN

## *Instructors, School of Industrial Arts*

### WILLIAM NORMAN FENNINGER

*Supervisor, Electrical Courses, Mechanics Institute, 1923.*  
Franklin & Marshall, College, 1910, Ph.B.  
Phi Beta Kappa.  
Ohio State University, 1913, M.A.  
Fellow in Physics Pratt Institute, 1913-1919.  
Educational Director, Brooklyn Edison Co., 1919-1922.  
Coordinating Assistant to Electrical Engineer, Brooklyn Edison Co., 1922-1923.

NEP

### WILBUR L. TYRRELL

*Instructor, Mechanics Institute, 1926.*  
Pratt Institute, 1914.  
Shop Instructor, Scranton Technical H.S., Scranton, Pa., 1915-1920.  
United States War Department, 1920-1922.  
U. S. Veterans Bureau, Rehabilitations Division, Washington, D.C., 1922-1926.

### GEORGE YONKERS

*Head, Wood Working Department.*  
Chi Delta Phi.  
General Electric Co., Schenectady, 1899-1902.  
Pattern Making Trade Throughout United States, 1902-1905.  
Sup't. Elmira Foundry Co., 1905-1906.  
Shop Foreman, Denver, Colo., 1906-1907.  
Union Iron Works, San Francisco, Cal., 1907-1908.  
Instructor, Pattern Making, Wood Turning, Mechanics Institute, 1908-1927.

### HAROLD J. BRODIE

*Instructor, Mechanics Institute, 1919.*  
Chi Delta Phi.  
Mechanics Institute, Normal Teachers' Training, 1917.  
Instructor, Machine Drawing, Elmira Vocational School, 1917-18.  
Instructor of Aerial Gunnery at Naval Training Station, Great Lakes, Ill., 1918-1919.

### MICHAEL SHAY

*Assistant in Machine Shop, Mechanics Institute.*  
20 Years as Instructor in Forging at Mechanics Institute 1906-1926.  
17 Years as Journeyman Workman.  
17 Years as Instructor in Forging and Mechanical Drawing in New York State Industrial Trades School.

### EARL MONROE MORECOCK

*Instructor, Electricity, Mechanics Institute, 1924.*  
Chi Delta Phi.  
Clemson College, 1919, B.S. in E.E. and M.E.  
General Electric Co., 1920.  
West Virginia Engineering Co., 1921.

### FLOYD M. MARTIN

*Instructor, Electricity and Electrical Drafting, Mechanics Institute, 1924.*  
Chi Epsilon Phi.  
Ohio State University, 1923, B.E.E.  
Union Gas and Electric Co., Cincinnati, O., 1923.

### GEORGE H. CURTIS

*Instructor, Electricity, Mechanics Institute, 1926.*  
Diploma, Mechanics Institute, 1926.  
Chi Epsilon Phi.

### CYRUS F. PHILLIPS

*Instructor, Electrical Department, Mechanics Institute, 1920.*  
Chi Epsilon Phi.  
Syracuse University, 1904, E.E.  
Delta Upsilon, Tau Beta Pi, Syracuse University.  
General Electric Co., Testing Department, 1904-1905.  
United States Government, Spokane, Wash. 1906-1909.  
Underwriters Association, New York State, 1914-1920.  
Associate Member A.I.E.E.

### RALPH HARVEY BRADEN

*Instructor in Chemistry, Mechanics Institute, 1922.*  
Chi Epsilon Phi.  
Ohio Wesleyan University, 1907-1909.  
Baldwin-Wallace College, 1912, B.S.  
University of Chicago, 1916, M.S. in Chemistry.  
Chief Chemist and Assistant Superintendent, Ford Mfg. Co., St. Louis Mo., 1916-1918.  
Chemical War Service, United States Army, 1918-1919.  
Instructor, Quantitative Analysis, Penn State College, 1919.  
Research Chemist E.I. du Pont de Nemours Co., Wilmington, Del. 1919-1922.



WILLIAM H. VIANCO  
*Business Manager*

*The Office*

EDITH L. SMITH . . . . .	<i>General Information</i>
FLORENCE V. WOODWARD . . . . .	<i>Secretary to Mr. Randall</i>
MRS. MARIAN C. BRIGGS . . . . .	<i>Alumni Secretary</i>
ELLA McAFFERY . . . . .	<i>Secretary to Mr. Vianco</i>
GLADIS PERREZ . . . . .	<i>Telephone Operator</i>
DOROTHY HEATH . . . . .	<i>Secretary to Miss Benedict</i>
MRS. GESELA STEINHOFF . . . . .	<i>Secretary to Mr. Johns</i>
GRACE ELLIOTT . . . . .	<i>Cashier</i>
MRS. ANNA KAYNER . . . . .	<i>Bookkeeper</i>
LEONA KIZER . . . . .	<i>Stenographer</i>
LOUISE RUTHVEN . . . . .	<i>Stenographer</i>

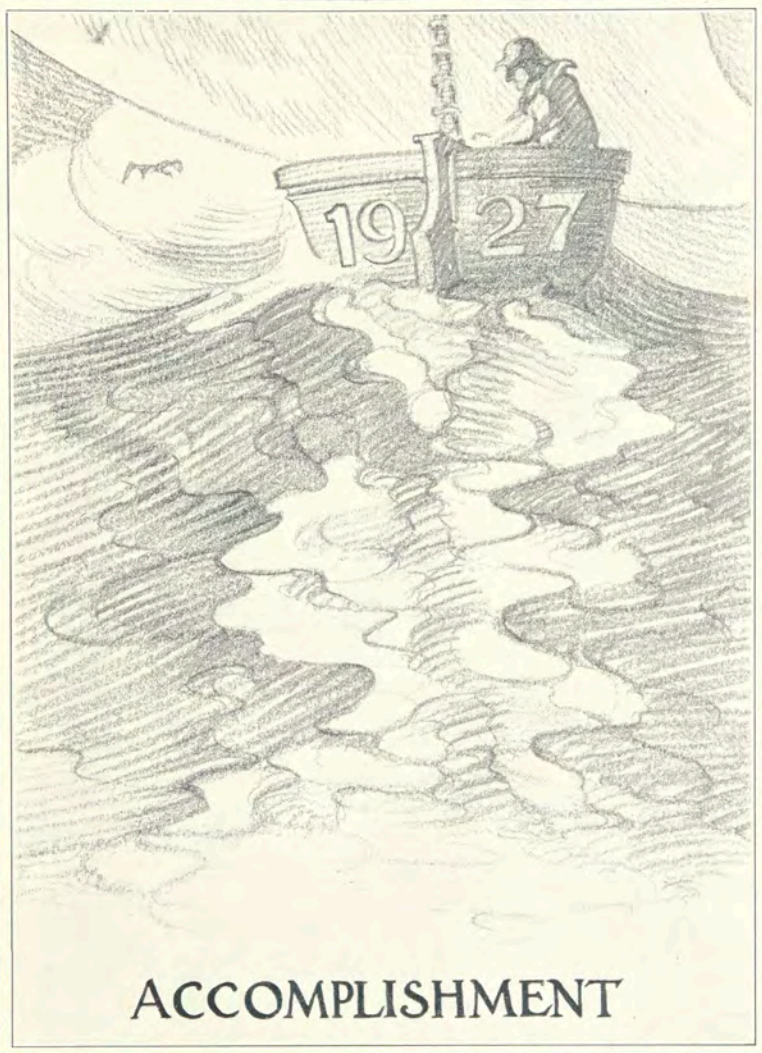

ACCOMPLISHMENT

SENIORS

*Senior Class Officers*



NORMAN KRAMER  
*President*



GRACE WALSH  
*Vice-President*



LOIS BURTON  
*Secretary*



CHRISTIE FOX  
*Treasurer*

*Senior Class History*

THE beginning of the end has at last appeared. The most honorable class of Nineteen Hundred Twenty-seven is about to leave. Have pity on the "life" at Mechanics Institute without them.

In 1924, the biggest and greenest class entered the portals of this glorious school only to be "razzed" by the preceding greenhorns. The greatest trials of our young lives began with the Freshmen Initiation. What horrors! The girls in green bibs, over-grown safety pins, white baby bonnets and the boys decked out in bright red ribbons, white socks and black ties and those ever-apparent Frosh caps.

The Freshmen reception—all forms of etiquette disregarded as the fellows dashed about to find a girl for the next gallop. Next came the Carnival and the Mardi Gras. Then before we realized it the year of terrors was over.

We're Juniors!

The Junior year. High and mighty were we, and did we make the poor Freshmen cringe? Did we? Well, we just seemed to be gifted in that way. We as yet hadn't forgotten the embarrassments of the previous year. Some one had to pay. The all important Friday evening arrived for the Junior Prom. at the Seneca with the Orange Peelers of Syracuse University providing the music. With the Prom. came silver perfume flasks and keytainers as favors. Also sore feet and wet weather, as reminders.

Of course, we boosted the Carnival along by preparing and serving that which is always important—the refreshments.

Indeed! We are now the mighty lords of all, we are Seniors. The first event of importance was a dance held October 18 in Bevier. As to the success of this dance just ask anyone of importance around the school for they were all there.

Next came the exclusive Christmas Party at which the Seniors disported themselves for their amusement but for their eyes alone. This party was held for the purpose of making the members of the class better acquainted with each other and it certainly met its aim beautifully. Before the evening was over everyone was calling everyone else by his nickname. Bridge and Dancing featured the evening and then an honest to goodness real luncheon was prepared and served by our competent class in dietetics. Was it fun? Not many of us will forget it.

The first dance being such a success we held another on February 18. This was also held in Bevier and running true to form went across as big as the first.

After reading these lines you may grasp the significance of the "beginning of the end has come" and you can readily perceive why we are so reluctant to leave. But all good things must have an ending. We now hold these as memories and turn to the more serious side of life, feeling better fitted for the future and always ready to live up to our motto—"Achievement."

*Alma Mater*

*O, Alma Mater, day by day  
We strive to hold thine honor bright,  
And pledge anew our loyalty,  
Defend thy name with all our might.*

*We rise in gratitude to thee  
For sweet the message thou hast taught,  
A message crowned with love and power  
Resplendent through thy service wrought.*

*Thy noble founders heard the cry  
That surges through the world today,  
Their dauntless spirit sends us forth,  
That we their precepts may obey.*

*Lois G. Creelman.  
G. B. Penny.*



# RAMIKIN

HELEN LOUISE ALPAUGH  
"MIKE"

ART EDUCATION  
WAYLAND, N. Y.

*Helen is so very kind  
There is nothing she wouldn't do;  
Clip your neck or curl your hair,  
Or sew on a button or two.*

Captain Ball (1); Swimming (2); Senior Party Committee (3);  
Roller Skating Committee (3).



LOVETTA C. BACON  
"BETTY"

ΔO

SPECIAL CRAFT  
CANANDAIGUA, N. Y.

*There are Bacons, Bacons, Bacons,  
And it's hard to keep them straight.  
It is lucky there are only three  
Instead of eight!*

Art League (1); Bowling (2); Swimming (1).

MAXINE H. BACON  
"MAX"

ΣΚΔ

DIETETICS  
FRANKLINVILLE, N. Y.

*"Max" is a wonder at taking "Gladys" apart and putting  
her back together again. We wonder if she will ever  
teach "Gladys" to swim?*



# RAMIKIN



OLIVE B. BACON  
ΦΥΦ

DIETETICS  
ST. LOUIS, MISSOURI

*She can teach Food and Nutrition without even trying.  
And Dietetics is a cinch.  
We hope Missouri will be as proud of her  
As she is of St. Louis?*

Grind Editor *Ramikin* (2); Skiing Club (2); Bowling (2);  
Captain Ball (2); Senior Class Party Committee (2).

ALICE MARIE BAHRENBURG      B.S., HOME ECONOMICS  
"ALLIE"                                      HILTON, N. Y.

*Will your thoughts always be a mystery, oh Lady of  
perseverance*

Dramatic Club (1); G.A.A. Council Member (4); Head of  
Hockey (4); Riding (1, 2, 3); Bowling (2, 3); Captain Ball  
(1, 2, 3, 4); Hockey (1, 2, 3, 4); Life Saving (4); Refreshment  
Committee, G.A.A. Roundup (4); Refreshment Committee  
Senior Party (4); Carnival (1).



GORDON L. BANGS  
"BANG"

ELECTRICAL CO-OPERATIVE  
CHURCHVILLE, N. Y.

*"We have often wondered if every day is Sunday in his  
town." (Does Gordon Bang on the piano, too?)*

Electrical Students Association (1, 2, 3); President Electrical  
Students Association (3); Senior Social Committee (3);  
Chairman Social Committee E.S.A. (2).

# RAMIKIN

RUTH HART BARTON

"RUTHIE"

ΦΥΦ

HOMEMAKING  
MONTOUR FALLS, N. Y.

*Ruth seems to forget that Prohibition is in effect. At least, we think she forgets because she still has her "Beers." By the way, Ruth, how about the hole in the doughnut? If you haven't located it we suggest that it might be found in St. Louis.*

Student Council (1); Dormitory Council (1); President of Homemaking Class (1); Hockey (1).



MARGARET E. BICKNELL

"MARGE"

ΦΥΦ

DIETETICS  
ROCHESTER, N. Y.

*Where, oh, where do you belong  
We never could make out,  
One time we thought you lived on third,  
But now we're all in doubt.*

Secretary of Y.W.C.A. and Silver Bay Club (2); Silver Bay (1).

FLORA E. BLOOD

LUNCHROOM MANAGEMENT  
JAMESTOWN, N. Y.

*Flora is one of M. I.'s brilliant students. Although very studious she has found time to devote to skiing, hiking, skating and swimming. In other words she's an all around girl. Here's hoping you will enjoy your new work at the camp this summer.*

Skiing (1).



# RAMIKIN



SARAH EVELYN BOLLES  
"SALLY" AΨ

SPECIAL CRAFT  
DELHI, N. Y.

*Sally is clever  
As clever as can be.  
I wish that she were writing this,  
Instead of me.*

Art League (2); Silver Bay (2); Dormitory Council (3); Captain Ball (2).

SCOTT T. BOLTON  
"TED"

ELECTRICAL CO-OPERATIVE  
ΧΕΦ COOPERSTOWN, N. Y.

*"Say, have you seen the Headless Horseman or Rip Van Winkle in the past few months?"*

Electrical Students Association (1, 2, 3); Radio Club (1, 2); Secretary Radio Club (1); Senior Social Committee (3); Carnival Committee (1, 2).



DONALD C. BUCK  
"DONN"

ILLUSTRATION  
ROCHESTER, N. Y.

*"If art wins the heart we feel that Donn was misnamed."*

Art League (1, 2, 3); Student Council (1, 2); Wrestlers Club (2, 3); Secretary Student Council (2); Art League Property Manager (3); Carnival (1, 2); President Bevier Wrestlers Club (3); Cobourg Committee (2); Chairman of Art League Constitution Revision Committee (3).

# RAMIKIN

LOIS BURTON  
"LOIE"

ΦΥΦ SPRINGFIELD, NEW JERSEY

*We did not know that people were interested in any special letter of the alphabet but Lois is an exception. She is partial to "Brown-L's." Also by way of general information, although it often appears so, Lois does not run a taxi service*

Intersorority Council (2); Secretary Senior Class (2); Dormitory Formal Committee (2).



C. HOWARD BUSS  
"HOWY"

ΦΣΦ INTERIOR DECORATION  
ONEIDA CASTLE, N. Y.

*"It won't be long now before he can once more return to Syracuse and then make up for lost time."*

Art League (1, 2, 3); Bevier Wrestlers Club (2, 3); Carnival (1, 2); Dramatics (3); Vice-President Phi Sigma Phi (2); President Phi Sigma Phi (3); Treasurer Art League (3); Co-bourgh Committee (2).

GLADYS IRENE BUTTERFIELD INTERIOR DECORATION  
"BUTTERCUP" ROCHESTER, N. Y.

*If you want to be entertained,  
And you've nothing else to do,  
Just hunt around for Buttercup,  
She's sure to have something new.*

Art League (1, 2).



# RAMIKIN



JOHN J. CALLAHAN  
"JOE"

MECHANICAL CO-OPERATIVE  
ROCHESTER, N. Y.

*"I hope that all of my relatives come to the graduation, this time; you see they have been expecting to attend for the past four years. That will be the happiest day of my life, yes?"*

Mechanical Association (1, 2, 3).

JUNE L. CARD  
ΦΥΦ

B.S., HOME ECONOMICS  
WESTFIELD, N. Y.

*She is so very popular  
That she is almost never here.  
So how can she keep us quiet  
While R.S.O. is so near.*

Glee Club (4); Secretary of Sorority (4); President of Dormitory Council (4); Treasurer of G.A.A. (2); Captain Ball (1, 2, 3); Riding (1, 2, 3); Junior Prom. Committee (3).



IRENE ANN CARPENTER  
"RENE"

COSTUMING  
ROCHESTER, N. Y.

*Needles and pins, needles and pins,  
When a man marries his trouble begins.*

Glee Club (1).

# RAMIKIN

GERTRUDE M. CHAPMAN  
"TRUDY"

DIETETICS  
ARIEL, PENNSYLVANIA

*Gertrude may not know all the M.I. men by name but at least she does know whom they all call on.*



VIRGINIA ROSE CHASE  
ΣΚΔ

ILLUSTRATION  
ROCHESTER, N. Y.

*Here's our Virginia who's always working,  
May her labors bring her just reward.  
We shall see her at the top still smiling,  
With her past and future in accord.*

Art League (1, 2, 3); G.A.A. Council (3); Treasurer Art League (2); Swimming (1, 3); Hockey (1, 2, 3); Numerals, Hockey (1); Captain Ball (2, 3); Chairman Art League Christmas Sale (3).

HELEN CHILSON

B.S., HOME ECONOMICS  
ROCHESTER, N. Y.

*Future dean o'er Halls of Learning—we hail you!*



# RAMIKIN



LOUIS E. CIARICO  
"LOUIE"

ILLUSTRATION  
ALBION, N. Y.

*"He certainly slings a mean paint brush."*

Art League (1, 2, 3); Bevier Wrestlers (2, 3).

JOSEPHINE I. CIPRIANO  
"JOE"

COSTUMING  
MT. MORRIS, N. Y.

*"Joe" has not found commuting troublesome; we wonder why.*



RUTH M. COAN

INSTITUTIONAL MANAGEMENT  
BUFFALO, N. Y.

*A good student,  
Honest and prudent.  
Sealed is her doom,  
For she'll be manager of a Tea-room.*



# RAMIKIN

STANLEY H. COLLINS      ELECTRICAL CO-OPERATIVE  
"STAN"      ΦΣΦ      ARKPORT, N. Y.

*"Money talks but you never hear of it giving itself away."*

Electrical Students Association (1, 2, 3); Secretary Phi Sigma Phi (2); President Student Council (3); Interfraternal Basketball (2, 3); Senior Social Committee (3).



RAYMOND F. CONLON      ELECTRICAL CO-OPERATIVE  
"RAE"      ΧΕΦ      SHORTSVILLE, N. Y.

*"It is often convenient to forget."*

Electrical Students Association (1, 2, 3); Chairman Senior Social Committee (3); President Junior Class (2); Interfraternal Council (2); Financial Secretary Carnival (2); Editor Students Handbook (3); Business Manager *Ramikin* (3); Vice-President Chi Epsilon Phi (3); Chi Epsilon Phi Basketball (2, 3); Manager Chi Epsilon Phi Basketball (2, 3); Mardi Gras Committee (2); Chairman Boxing Committee (3).

ORLO H. COOTS      ELECTRICAL CO-OPERATIVE  
"COOTIE"      ΦΣΦ      ARKPORT, N. Y.

*"Quiet, but oh how he can bowl."*

Electrical Students Association (1, 2, 3); Vice-President Phi Sigma Phi (3); Phi Sigma Phi Basketball (2, 3).

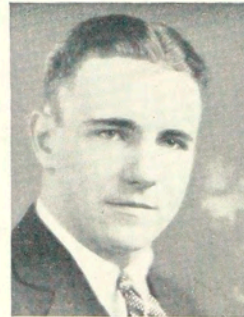

# RAMIKIN



ELIZABETH A. COVEY  
"BETTY"

COSTUMING  
ΔO COUDERSPORT, PENNSYLVANIA

*Betty is so quiet,  
We hardly know she's here,  
But if any help is wanted,  
She is sure to be near.*

Riding (1).

OLIVE P. DEAL  
"OLLIE"

B.S., HOME ECONOMICS  
ROMULUS, N. Y.

*If you want a new book  
Or a reference for a class,  
Just go to Olive Deal  
And she will find it for you fast.*

Y.W.C.A.; Silver Bay Club; Treasurer Silver Bay Club (3);  
Treasurer Y.W.C.A. (4); Captain Ball (3).



FRANCIS J. DAVEY  
"DAVE"

ELECTRICAL CO-OPERATIVE  
XΔΦ SCOTTSVILLE, N. Y.

*"From Scottsville, where men are men and women are  
glad of it."*

Electrical Students Association (1, 2, 3); Treasurer Chi Delta  
Phi (3); Treasurer Electrical Students Association (3).

# RAMIKIN

WILLIAM H. DEANS  
"BILL"

ELECTRICAL CO-OPERATIVE  
ROCHESTER, N. Y.

*"Nope, I wasn't born on the first of the month, either."*

Electrical Students Association (1, 2, 3); Varsity Basketball (2).

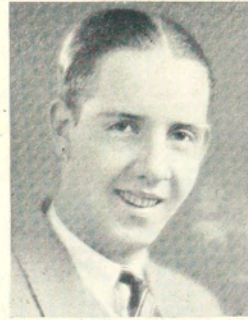

ALICE ANN DENTINGER  
"AL"

HOMEMAKING  
ROCHESTER, N. Y.

*"Laugh and the world laughs with you"  
applies to Al, for when she laughs we want to laugh, too.*

FRANK J. DICECCO  
"COUNT"

ARCHITECTURE  
ROCHESTER, N. Y.

*"When you say Count, there is no limit as to how far you  
can go."*

M.I.A.A. (1, 2, 3); Librarian M.I.A.A. (3).





ANNE DODGE

INSTITUTIONAL MANAGEMENT  
ROCHESTER, N. Y.

*"Anne, Anne, our dearest Anne,  
To equal you we never can.  
You join our counsels, keep us straight  
Your help we all appreciate."*

Student Council (1).

ADRIAN A. DURKIN  
"WALT"

MECHANICAL CO-OPERATIVE  
ROCHESTER, N. Y.

*"We can't figure out where you get the nickname but there  
are a lot of us that can't figure out where we get some  
of the things that we carry around."*

Mechanical Students Association (1, 2, 3).



EMILY E. FARLEY  
"Em"

ΑΨ

COSTUMING  
CAZENOVIA, N. Y.

*Here's to our Emily,  
Surely a dear,  
But, if you have a new man,  
You'd better steer clear.*

Hockey (1); Captain Ball (1).

# RAMIKIN

MARGARET M. FEGLEY  
"PEG"

LUNCHROOM MANAGEMENT  
BUCYRUS, OHIO

*Peg is the one who is accountable for your Sunday dinner. We all agree that she is a fine cook. She comes from Ohio and after graduation is planning to return to help with the preparations for a big opening. We will miss you, Margaret, but wish you the best of luck.*

Glee Club (1); Bowling (1); Captain Ball (1).



GLENN O. FERM  
"MUNEY"

ELECTRICAL CO-OPERATIVE  
ROCHESTER, N. Y.

ΦΣΦ

*"Has a girl in every port."*

Electrical Students Association (1, 2, 3); Interfraternal Basketball (1, 2, 3); Interfraternal Council (2).

MARY F. FITZGERALD  
"FITZ"

AY

HOMEMAKING  
SALAMANCA, N. Y.

*Mary can sew a very fine seam,  
And cook a meal worth while,  
But, the thing we love the very most,  
Is her bewitching smile.*



# RAMIKIN



CHRISTIE N. FOX  
"FOXIE"

XΔΦ MECHANICAL CO-OPERATIVE  
PALMYRA, N. Y.

*"The one person that has talked a lot in order that his town might become famous." (The talk of the town).*

Mechanical Students Association (1, 2, 3); Interfraternity Council (2); Class Treasurer (2, 3).

FRANCIS J. FURMAN  
"FRAN"

XΔΦ SPECIAL MECHANICAL  
HYATTSVILLE, MARYLAND

*"Now wheah ah come from, heah's the way they do it.  
Speaking of sailing you can always go out to see, that  
is if you are not blind."*

Mechanical Students Association (1, 2).

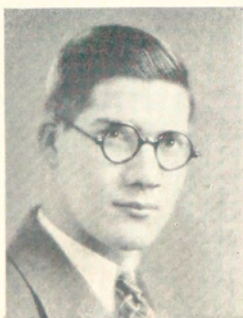

RICHARD GALLOW  
"RITZIE"

ELECTRICAL CO-OPERATIVE  
VALOIS, N. Y.

*He claims his town is on the map, but, you can't prove  
it by us 'cause we can't even spell it."*

Electrical Students Association (1, 2, 3); Radio Club.

# RAMIKIN

ALBERT E. GENTSCH

"AL"

XΔΦ

ILLUSTRATION  
BUFFALO, N. Y.

*"We think that he is full of music 'cause none ever  
came out."*

Art League (1, 2); Bevier Wrestlers Club (Honorary Member)  
(1, 2); M.I. Collegians (1, 2); Dramatic Club (2); Snap Shot  
Editor *Ramikin* (2).



KEITH E. GILMAN

"GILLY

XEΦ

ELECTRICAL CO-OPERATIVE  
ROCHESTER, N. Y.

*"He's also the Dorm Special."*

Electrical Students Association (1, 2, 3); Alumnae Secretary  
Chi Epsilon Phi (3); Executive Council Chi Epsilon Phi (3).

GEORGE F. GLEASON

"GLEAS"

ELECTRICAL CO-OPERATIVE  
ΦΣΦ BATH, N. Y.

*"Cigars are a remedy for missing Frat. pins."*

Electrical Students Association (1, 2, 3); Secretary Phi Sigma  
Phi (2); Vice-President Phi Sigma Phi (2); President Phi Sigma  
Phi (3); President Interfraternal Council (3).





DRUSILLA A. GRAY  
ΑΔΠ

ART EDUCATION  
HOMER, N. Y.

*Drusilla is taking fine arts,  
She is interested in co-ops, too.  
We wonder why she is taking this course,  
When the Home-making course might do.*

FRANCIS M. GRIMALDI      ELECTRICAL CO-OPERATIVE  
"FRANNY"      ΦΣΦ      HAMMONDSPORT, N. Y.

*"Where's that Frat. pin, Franny "*

Electrical Students Association (1, 2, 3); Varsity Basketball (1); Interfraternal Basketball (2, 3).



GRACE CLARINE GROFF

CRAFT EDUCATION  
ROCHESTER, N. Y.

*She is being true to someone  
But that's not the reason why,  
That within the heart of all of us,  
Our love for her will never die.*

Art League (3); Dramatic Club (3); Vice-President Art League (3); Swimming Meet (1); Chariman of Decorations Art League Masquerade (2, 3); Art League Initiation Committee (2, 3); Art League Christmas Party (2).



# RAMIKIN

KENNARD S. HARDER  
"KEN"

ILLUSTRATION  
HEMLOCK, N. Y.

*"He knows lots of jokes but will not tell them 'cause he knows that we will only laugh at them anyway."*

Art League (1, 2); Assistant Art Editor *Ramikin* (3).



WALTER S. HASSELWANDER ELECTRICAL CO-OPERATIVE  
"WALT" XΔΦ ROCHESTER, N. Y.

*"He certainly afforded the fraternity a real laugh when he was initiated. Have you seen Aunty Blossom lately, Walt"*

Electrical Students Association (1, 2, 3).

MARIAN L. HASTINGS  
"LENNIE" ΑΨ

SPECIAL CRAFT  
GLENS FALLS, N. Y.

*Marion, have you a twin  
There seems to be trouble,  
For every time we look at you  
We seem to see you double.*

Swimming (2).



# RAMIKIN



GEORGANNA HILL  
"GEORGIE"

B.S., HOME ECONOMICS  
AΨ BOGOTA, NEW JERSEY

*'Tis so hard to say so much in so few words.  
Where 'ere you go, what 'ere you do, thy record shall be  
a joy to scan.*

Y.W.C.A. (1, 2, 3, 4); Silver Bay Club; Student Council  
Treasurer (2); Sophomore President (2); G.A.A. Council (2);  
Secretary of G.A.A. (3); Sorority Treasurer (2); Business  
Manager *Ramikin* (3); Vice-President G.A.A. (4); Publicity  
G.A.A. (2, 3); Rest Room Committee (4).

LA RUE W. HILL  
"LA-RUE"

XΕΦ

ARCHITECTURE  
ALBION, N. Y.

*"Small, but how he does step with Dotty"*

Art League (1); Mechanics Institute Architects' Association  
(1, 2, 3); Secretary Chi Epsilon Phi (3); Vice-President M.I.  
A.A. (2); President M.I.A.A. (3); Secretary Interfraternal  
Council (3); Social Committee Art League (1); Social Com-  
mittee M.I.A.A. (1, 2).



PAULINE W. HIMMER

B.S., HOME ECONOMICS  
IRONDEQUOIT, N. Y.

*Pauline's greatest ambition in life is to teach in Lockport.*

# RAMIKIN

WILLIAM N. HUNT

"BILL

XΔΦ

ELECTRICAL CO-OPERATIVE

OSWEGO, N. Y.

*"One girl a year is my policy. (Willie Hunt?—No more this year)."*

Electrical Students Association (1, 2, 3); Treasurer Chi Delta Phi (2); Interfraternal Council (2); Varsity Basketball (1); Chi Delta Phi Basketball (2, 3); Captain Chi Delta Phi Basketball (2, 3); Mardi Gras Committee (2).



CLEMENS R. JANOWSKI

"JAY"

ARCHITECTURE

ELMIRA, N. Y.

*"There is but one Dot as far as Jay is concerned."*

M.I.A.A. (1, 2, 3); Vice-President M.I.A.A. (3).

BERTHA ANNE JOHNCOX

DIETETICS

PALMYRA, N. Y.

*Bertha Johncox is her name,  
Always, always just the same.  
And it would surely be a crime,  
If she, for once, was not on time.*





EMELINE PARMELIA JOHNSON

INSTITUTIONAL MANAGEMENT  
SAN FRANCISCO, CALIFORNIA

*A girl from the west, of the very best.*

GLADYS C. KLIPPLE  
"KLIP"

*Gladys gives a cheery smile  
To all she doth meet,  
But, the smile she gives to Bob  
Just can't be beat.*

Girls Glee Club (3); Ramikin Staff (3).

COSTUMING  
ILION, N. Y.



JAMES W. KNAPP  
"JIM"

ELECTRICAL CO-OPERATIVE  
BROCKPORT, N. Y.

*"The only reason that Jim is following electrical work is  
because it is sometimes light work."*

Electrical Students Association (1, 2, 3); Radio Club (1, 2, 3);  
Varsity Basketball (2).

# RAMIKIN

NORMAN A. KRAMER  
"SLIM"

MECHANICAL CO-OPERATIVE  
GALETON, PENNA.

*"The only thing that he hasn't been is Janitor."*

Mechanical Students Association (1, 2, 3); President Students Mechanical Association (1); Treasurer Phi Sigma (2); President Phi Sigma Phi (3); Student Council (2); Interfraternal Council (2, 3); President of Class (3); Varsity Basketball (1, 2); Carnival (2); Social Committee (2).



S. T. LEVINE  
"SAM"

ELECTRICAL CO-OPERATIVE  
OTTAWA, CANADA

*"Sam says that they have no schools such as this one, in the old country."*

Electrical Students Association (1, 2, 3); Secretary Electrical Students Association (3).

ROBERT J. LITTLE  
"BOB"

ELECTRICAL CO-OPERATIVE  
ROCHESTER, N. Y.

*"Bob says meet the girl but don't crackwise." (Bob's going to Winn.)*

Electrical Students Association (1, 2, 3).



# RAMIKIN



MAUDE CATHERINE LOCKE      B.S., HOME ECONOMICS  
"MAUDIE"                      AΨ                      LIVONIA, N. Y.

*To know her is to love her.*

Student Council (4); Hockey (1); Dramatic Club.

ALVIN F. LUCKETT  
"AL"

ELECTRICAL CO-OPERATIVE  
HILTON, N. Y.

*"Hilton's one and only boy electrician. He'll shock the town."*  
Electrical Students Association (1, 2, 3).

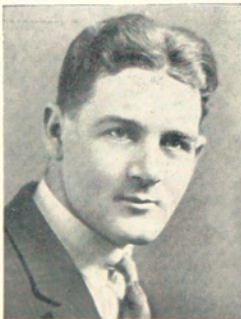

ALTON I. MAC DUFFIE                      MECHANICAL CO-OPERATIVE  
"MAC"                                      STAFFORD, N. Y.

*"The population of Stafford is about one hundred when the train is in, and church services have been very uninteresting since Mac has been located here in Rochester."*

Mechanical Students Association (1, 2, 3); Vice-President Student Mechanical Association (1); President Mechanical Student Association (2).

# RAMIKIN

KENNETH A. MAC KENZIE ELECTRICAL CO-OPERATIVE  
"MACK" CLIFTON SPRINGS, N. Y.

*"Where I come from they stopped blowing the curfew as it  
used to wake everyone up and now they take the side-  
walks in, too, after dark."*

Electrical Students Association (1, 2, 3).



HERMAN A. MARTINSON ARCHITECTURE  
"SCHWINNIGAN" LA-TUQUE, QUEBEC

*"Us Canadians know our washes."*

Mechanics Institute Architecture Association (1, 2, 3).

GRACE A. MARR SPECIAL ARCHITECTURE  
"GRAPES"  $\Delta$  O WARSAW, N. Y.

*"When 'Al' is in Warsaw, one Marr is enough."*

Dormitory (1), (2);

Bowling (1, 2, 2).



# RAMIKIN



LOUISE MARIAN MASON  
"MASON"

ILLUSTRATION  
ROCHESTER, N. Y.

*There is no way of knowing,  
What one small head can hold,  
She paints and swims and runs things  
And has a heart of gold.*

Art League (1, 2, 3); Vice-President of Art League (2); President Art League (2); Hockey (2, 3); Numerals, Bowling (1, 2, 3); Swimming (1); Hiking (2); Art League Parties (1, 2, 3); Art League Carnival (1, 2); Dramatic Club (3); Alladdin (3); Art Editor *Ramikin* Staff (3).

LEONORE KATHERINE McCANN  
"BIFF"

COSTUMING  
SYRACUSE, N. Y.

*Leonore is a sweet little lass,  
She's the pep and the punch of our class.  
She's willing and ready without a frown,  
To sew and to rip on a stylish stout gown.*



ERMA CECELIA MEGGERI  
"JERRY"

ART EDUCATION  
BERWICK, PENNSYLVANIA

*This world, by chance, contains a few  
Who as our friends are tried and true.  
Now, such a person is our "Jerry,"  
For she is always bright and merry.*

Art League (1, 2, 3); Art League Roller Skating Committee (3).



# RAMIKIN

KATHRYN LOUISE MERRY  
"KAY"

HOMEMAKING  
ROCHESTER, N. Y.

*Katherine Merry is very well named,  
And for her sweet disposition is justly famed.*



ROBERT V. MOORE  
"BOB"

XΔΦ

ARCHITECTURE  
SCHENECTADY, N. Y.

*"The Freedom of the Press isn't Elastic Enough to allow us to  
say what we would. Webster also fails us."*

Architects' Association (1, 2, 3); Art League (1); Executive Committee M.I.A.A. (1, 3); Treasurer M.I.A.A. (2); Vice-President Chi Delta Phi (2); President Chi Delta Phi (3); Assistant Manager Varsity Basketball (2); Manager Varsity Basketball (3); Chairman Smoking Room Committee (3); Carnival Dance Committee (2).

CATHERINE M. MOYER  
"PATT" AY

ADVERTISING ART  
ROCHESTER, N. Y.

*"Patt" is an advertiser  
An electrician she shall be.  
A co-op has advised her,  
To change her course, you see.*

Art League (1, 2, 3).





MARIAN LOUISE MUNT

ART EDUCATION  
LEROY, N. Y.

*We have a question to ask you;  
Is something wrong with your sight  
For why do you need a lantern,  
When diamonds shine so bright.*

Art League Decorating Committee (2, 3); Art League Christmas Party (2); Art League (1, 2, 3); Dramatic Club (3).



THOMAS J. MURRAY  
"BUD"

ELECTRICAL CO-OPERATIVE  
XΔΦ TUXEDO PARK, N. Y.

*"Is Tuxedo Park anything like Fashion Park"*

Electrical Students Association (1, 2, 3); Secretary Chi Delta Phi (2); Chairman Senior Ring Committee (3); Varsity Basketball (1, 2, 3); Captain Varsity Basketball (2); Smoking Room Committee (3).



SARAH C. NASCA  
"SASA"

COSTUMING  
MT. MORRIS, N. Y.

*You're full of pep and fun  
And you're jolly as can be,  
But when it comes to working,  
We always look to thee.*

# RAMIKIN

JOHN H. NORCROSS  
"JACK"

ELECTRICAL CO-OPERATIVE  
MONSON, MASSACHUSETTS

*"It was a long walk to get here but it sure was worth it.  
Now to become famous and the world is mine."*

Electrical Students Association (1, 2, 3).



MILTON B. PUNNETT

"MILT"

XEΦ

ILLUSTRATION  
ROCHESTER, N. Y.

*"Milt is a ladies man but we are not telling you which  
lady."*

Art League (1, 2, 3); Bevier Wrestlers Club (2, 3); Interfraternal Council (3); President Chi Epsilon Phi (3); Vice-President Class (1); Varsity Basketball (1, 2, 3); Captain Varsity Basketball (1); Senior Ring Committee (3).

JOSEPHINE E. REED  
"JOIE"

COSTUMING  
NEWARK, N. Y.

*From Newark she does come, you know,  
At five-thirty she does rise,  
To study and learn how to sew,  
Which shows she's very wise.*



# RAMIKIN



RUTH REED  
"RICKIE"

ΦΥΦ

COSTUMING  
SCARSDALE, N. Y.

*"Rickie" with her accent,  
With her lovely blonde hair,  
Can find someone to love her  
Most anywhere.*

Riding (1); Hockey (1).

RICHARD H. REYNOLDS      MECHANICAL CO-OPERATIVE  
"BIG DICK"      ΦΣΦ      ONTARIO, CANADA

*So I says of the Prince of Whales, "Now listen here, Prince,  
you must be fast as you always come in ahead of your  
horse."*

Mechanical Students Association (1, 2, 3); Electrical Students  
Association (3); Secretary Mechanical Students Association  
(2).



IVAH HELENE RICHARDSON

ART EDUCATION  
JAMESTOWN, N. Y.

*Ivah's greatest ambition is to play in a musical comedy.  
She surely gets good voice training around the Dorm.  
"Hey, Frosh, answer that 'phone!"*

Art League (1, 2, 3); Glee Club (3); Swimming (3); Riding  
(3); Red Cross Life Saving (3).

# RAMIKIN

THEADORE J. RITZ  
"TED"

ARCHITECTURE  
ROCHESTER, N. Y.

*"Ted joined the Art League rather suddenly."*

Mechanics Institute Architects Association (1, 2, 3); Art League (1, 3).

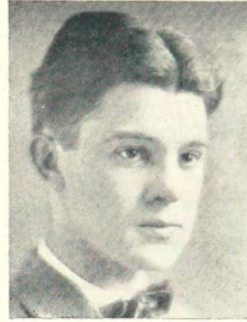

ELEANORE R. ROCHFORD

RETAIL DISTRIBUTION  
ROCHESTER, N. Y.

*She's petite, and she's discreet,  
She has smiles, and wiles, and force,  
And she's the very first to finish  
The Mechanics R.D. course.*

M.I.R.; President of M.I.R. (4).

HELEN DYER RUTT  
"RUTT"

ΦΥΦ NIAGARA FALLS, N. Y.

*You should see Rutt when she makes up a face,  
You should hear her when she imitates.  
We know she will find a soft resting place,  
In someone's heart when she graduates.*

Glee Club (3); Carnival Committee (2); G.A.A. Council (3); Y.W.C.A. Cabinet (3); Swimming Team (3); Red Cross Life Saving Class (4); Carnival Decoration Committee (2).

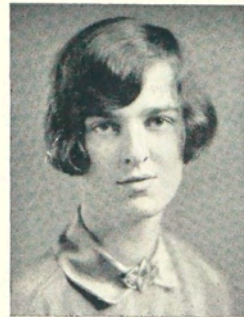

# RAMIKIN



JOHN A. SALVIA  
"JAWN"

ILLUSTRATION  
ROCHESTER, N. Y.

*"When he wants to cut up he shaves some one."*

Art League (1, 2, 3); Bevier Wrestlers Club (2, 3); Treasure  
Wrestler Club (3).

JOHN M. SEELEY  
"PRINCE"

XΔΦ

ARCHITECTURE  
WAYLAND, N. Y.

*"Now I wonder why I can't get fifty miles to a gallon?"*

M.I.A.A. (1, 2, 3); Chi Delta Phi Basketball (1, 2); Carnival-  
Dance Committee (2).

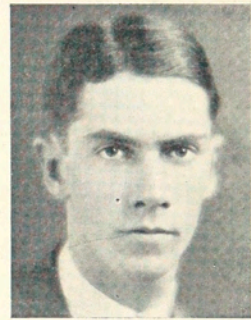

KATHERINE SEIDEL

HOMEMAKING  
ROCHESTER, N. Y.

*She is sweet and very charming  
And all who know her love her.*

# RAMIKIN

IRENE SERGEANT

B.S., HOME ECONOMICS  
ROCHESTER, N. Y.

*Her works are firmly built upon actions—nor does  
she blemish them with superfluous words.*

G.A.A. Council; Silver Bay Club (3); Basketball (1); Hockey  
(1, 2, 3, 4); Captain Ball (1, 2, 3, 4); Swimming (3).



DORIS M. SHELDON  
"Dot"

AY

COSTUMING  
SARANAC LAKE, N. Y.

*We have a girl at our school,  
A the Dorm. she does dwell,  
She loves her lessons truly,  
But dances twice as well.*

Swimming (1).

LAURA JENNINGS SMITH  
"LARRY"

ΦΥΦ

LUNCHROOM MANAGEMENT  
CORTLAND, N. Y.

*Larry's greatest joy seems to be derived from chewing gum.  
Perhaps she wants to keep her talking apparatus in  
good order.*



# RAMIKIN



MARIAN A. STERNS  
"STERNZY"

ΦΥΦ

COSTUMING  
BUFFALO, N. Y.

*Oh, for a week end at the Dorm. I wonder what it would seem like, Marian? We think you'd be singing the well known song, "Oy, Harold."*

MARY ELLEN SULLIVAN  
"MAE"

LUNCHROOM MANAGEMENT  
ITHACA, N. Y.

*"She hath a smile that doth beguile  
A monk in robe and cowl,  
And yet her eyes can look as wise  
As grave Minerva's owl."*



GRACE J. WALSH  
"TOOTS"

B.S., HOME ECONOMICS  
AΨ SCRANTON, PENNSYLVANIA

*See America first? Toots believes in writing America first, judging from the volume of her correspondence.*

Secretary Class (2); Secretary Sorority (2) Intersorority Council (3); Vice-President Class (3); Dormitory Council (2, 3); Hockey (1); Captain Ball (2).



# RAMIKIN

DOROTHY C. WAITE  
"DOTTY"

SPECIAL CRAFT  
ROCHESTER, N. Y.

*We're in the navy now,  
And won't be back 'till October  
Then Dot will show us how  
To tip our troubles over.*

Art League (3); Swimming Meet (1).



RANDALL H. WARNE  
"RANNY"

ILLUSTRATION  
YOUNGSTOWN, OHIO

*"He took a girl canoeing but he paddled 'er back."  
Take off the disguise, we all know you, Ran.*

Art League (1, 2, 3); President Art League (3); Cobourgh  
Committee (1); Junior Prom Committee (2).

MARION ELIZABETH WARNER  
"SHINE"

HOMEMAKING  
ROCHESTER, N. Y.

*We would not accuse her of being shy.*



# RAMIKIN



MAGDALENE S. WISHART

B.S., HOME ECONOMICS  
ROCHESTER, N. Y.

*Constancy in little things is a pretty safe risk that there will be constancy in the greater things. On to achievement, Magdalene!*

Silver Bay (3); Jr. Representative, G.A.A. Council (3); Treasurer of G.A.A. (4); Treasurer of Class (2); Treasurer of H. E. Class (3); Basketball (1); Hockey (1, 2, 3, 4); Captain Ball (1, 2, 3, 4); Bowling (4); Hiking (2, 3); Swimming (3, 4).

MORRIS L. WRIGHT, CRAFT EDUCATION, TEACHER TRAINING  
"MOE" ALBION, N. Y.

*"Don't ever tell Moe hair-raising stories."*

Art League (1, 2); Carnival (1, 2, 3); Dramatics (1, 4).



CLIFFORD J. WYANT  
"CLIFF"

ELECTRICAL CO-OPERATIVE  
ARKPORT, N. Y.

*'Nicknamed 'Cliff' not because he is a bluff, but because he has so many good points.'*

Electrical Students Association (1, 2, 3); Secretary Phi Sigma Phi (3); Interfraternal Basketball (2, 3); Manager Phi Sigma Phi Basketball Team (3); Boxing Committee (3); Class Social Committee (3).

# RAMIKIN

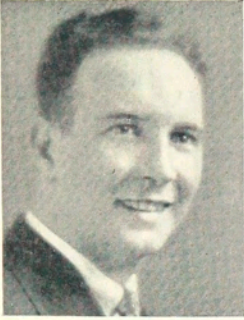

ALOYSIUS J. WATSON

"AL"

ΧΕΦ

INTERIOR DECORATION

ATHENS, PENNA.

*"It's all Greek to Al; he comes from Athens."*

Art League (1, 2, 3); Student Council (3); Bevier Wrestlers Club (3); President Chi Epsilon Phi (2); Treasurer Students Council (3); Carnival (1, 2).



KARL T. WATSON

"WATTS"

ΦΣΦ

ELECTRICAL CO-OPERATIVE

ROCHESTER, N. Y.

*"If Watts gets a short circuit, will he blow a fuse."*

Electrical Students Association (1, 2, 3); Radio Club (1, 2, 3).

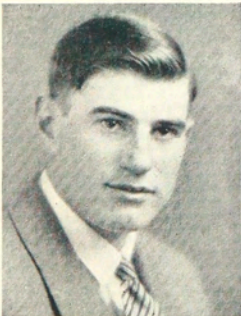

EARL WEBSTER

"WEBBY"

MECHANICAL CO-OPERATIVE

RETSOFF, N. Y.

*"Better Late Than Never."*

Mechanical Students Association (1, 2, 3).

# RAMIKIN

FLORENCE E. WHEELER

"FLOSSIE"

ΣΚΑ

DESIGN  
LYNDONVILLE, N. Y.

*A little flirting now and then,  
Is relished by the best of men.  
And so both in and out of school,  
Our Florence lives by this same rule.*

Art League (1, 2, 3); Ramikin Staff (2); Y.W.C.A. Cabinet (2); Ping Pong (2); Vaudeville Committee (1); Carnival Committee (2).



LOUISE MARIE WILLETT

"LOUIE"

COSTUMING  
PENN YAN, N. Y.

*Louise, you take many trips to Buffalo.  
Perhaps—like Postum—"There's a reason" for your  
one year course.*

G.A.A. Council (1); Riding (1).

EDGAR S. WILLIAMS

"Ed"

ΠΚΑ

CRAFT, TEACHER TRAINING  
BUFFALO, N. Y.

*"To be a teacher means to have some class."*



# RAMIKIN

BEULAH ELIZABETH YOUNG  
"BETTY"                    ΔO

SPECIAL CRAFT  
WALTON, N. Y.

*Betty is a worker,  
And a player of fame,  
But when she gets mad,  
Watch out for your name.*

G.A.A. Council (1, 2); Art League (1); Silver Bay (1); Treasurer Dorm. Council (1); Treasurer Freshman Class (1); Captain Ball (1, 2, 3); Hockey (1, 2, 3); Bowling (1, 2, 3); Riding (1, 2); Ping Pong (1, 2, 3); Swimming (2, 3); Chairman Junior Prom Committee (2); Chairman Dorm. Formal (3).



BETTY BASCOM

HOMEMAKING  
ROCHESTER, N. Y.

*Betty cooks and sews and paints,  
Happy all the while,  
And gives us when she meets us  
A greeting and a smile.*

EVELYN BECKWITH  
"EVIE"

HOMEMAKING  
ROCHESTER, N. Y.

*She has a voice of gladness, and a smile,  
And eloquence of beauty—but  
Lady, how you can talk!*

# RAMIKIN

MARGARET RHODA CARPENTER

HOMEMAKING

"MARGE"

ROCHESTER, N. Y.

*Enthusiastic every day,  
Both in her school and in her play.  
She excels in all her work,  
And is never known to shirk.*

NORAH P. CARR

COSTUMING

"PAT"

ROCHESTER, N. Y.

*England's endowment to M.I.*

EDITH LOUISA CLEELAND

B.S., HOME ECONOMICS

"EDIE"

ΑΨ

ROCHESTER, N. Y.

*"A lass who lives but to insist she's in the right and  
therefore must debate."*

Glee Club (4); Y.W.C.A. (1, 2, 3, 4); Silver Bay Club; President Y.W.C.A. (3); President Silver Bay Club (2); Sorority Chaplin (3); Swimming (3, 4); G.A.A. Song Leader (1, 2, 3, 4); Executive Chairman Y.W.C.A. Bazaar (2); Chairman Big Sister (3).

NATHAN COHEN

ARCHITECTURE

"IKE"

ROCHESTER, N. Y.

*"When candy and flowers fail we suggest that you try  
banana skins."*

M.I.A.A. (1, 2, 3).

# RAMIKIN

THELMA DETWEILER

B.S., HOME ECONOMICS  
ROCHESTER, N. Y.

*Scotch men as well as gentlemen, prefer blondes.*

CLARA MERLE EVANS  
"CINDY"

HOMEMAKING  
WARSAW, N. Y.

*There is a light in her dark eyes  
Which very few have seen—  
Because they never chanced to meet  
And thus did never dream.*

MARGARET FLEMING

B.S., HOME ECONOMICS  
ROCHESTER, N. Y.

*To one of the three musketeers we wish much success  
in the future.*

BERTHA M. HILL

HOMEMAKING  
ADAMS BASIN, N. Y.

*A conscientious worker and a good student.*

ELIZABETH KLINE  
"BETTY"

HOMEMAKING  
ROCHESTER, N. Y.

*Smile, Betty, Smile,  
That thy dimples we may see.*

# RAMIKIN

JESSIE V. LENNON

HOMEMAKING  
ROCHESTER, N. Y.

*Reserved and quiet but nice to know.*

FRANCES MANSFIELD

HOMEMAKING  
ROCHESTER, N. Y.

*She is modern and loves a good time, wherein she  
is like many other mortals.*

FLORENCE L. PAYNE

LUNCHROOM MANAGEMENT  
ROCHESTER, N. Y.

*She is always very neat  
And as for work she can't be beat;  
But, you can safely bet a dime  
That she will not be there on time.*

MARGARET SIMPSON

HOMEMAKING  
ROCHESTER, N. Y.

*Margaret Simpson is tall and fair,  
With pretty, blonde, and unbobbed hair.  
She can ride, she can swim, and she also can play  
Very well on the piano, so we have heard say.*



# RAMIKIN

MARIAN M. STROBEL

HOMEMAKING  
ROCHESTER, N. Y.

*Quietly she has worked with us  
Throughout this whole long year,  
And when we've wandered far away  
We'll think of friends made here.*

Treasurer of Homemaking Class (1).

DOROTHY E. WADDELL  
"Dot"

COSTUMING  
ROCHESTER, N. Y.

*This is to Dorothy—  
Our cheerful classmate,  
Seldom absent and "very seldom late."*

MARY WILLOUGHBY

B.S., HOME ECONOMICS  
E. ROCHESTER, N. Y.

*Mary's trials and tribulations seem to be books,  
But she can go a long way on her good looks.*

CAROLYN MAE YOUNG

COSTUMING  
ROCHESTER, N. Y.

*Specialist in Pantaloons.*

# RAMIKIN



MONKEY BUSINESS

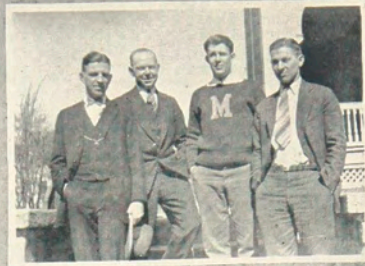

THE FOUR HOARSEMEN



WANTED-2 WOMEN



MISS SCRANTON



"NITE BEFORE XMAS"



A CLOSE SHAVE



SUCH POPULARITY MUST BE DESERVED



NELLIE & LOUISE



ROLL 'EM GIRLIE, ROLL 'EM



OH! MR ULP!



DEAD MEN TELL NO TALES



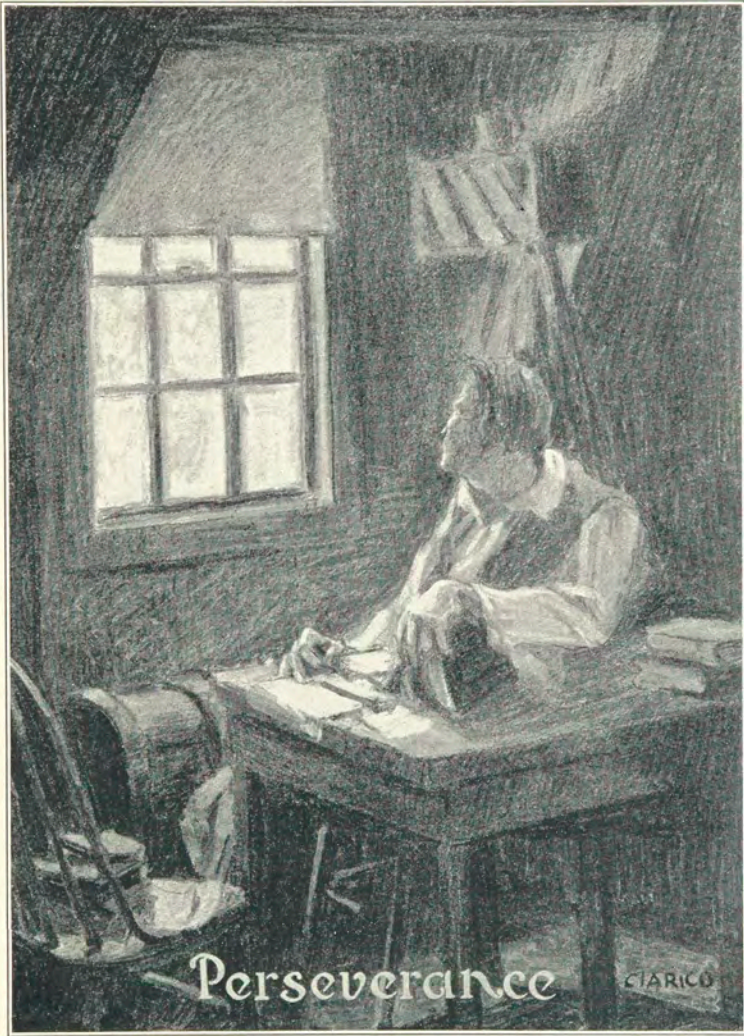

Perseverance

GIARICO

JUNIORS



JAMES M. ADAIR  
*President*

*The Junior Class*

JUNIOR CLASS OFFICERS

JAMES M. ADAIR . . . . .	<i>President</i>
WINIFRED BYE . . . . .	<i>Vice-President</i>
KATHERINE SMITH . . . . .	<i>Treasurer</i>
RAYMOND J. DELANEY . . . . .	<i>Secretary</i>

JUNIOR CLASS SOCIAL COMMITTEE

RONALD WARNER . . . . .	<i>Chairman</i>
ROBERT BITTLE	BETTY BROWN
OSEE REYNOLDS	MARTHA CLARK

*The Junior Class*

HISTORY OF THE CLASS OF 1928

THE Junior Class! Long may it wave!

Why write up its history when it has been so much in evidence? We are sure that everyone has been aware of our radiating influence for some time.

Why, fully a year before we entered Mechanics Institute, warnings had come to the students about the unusual class that was about to enter, and invade the spacious halls and class rooms. In fact everyone anxiously awaited our arrival.

We arrived! And then things began to hum. The school became like a hornets' nest—buzzing with excitement and numerous events. The class was organized, its officers elected and a firm foundation established.

The time drew near for the big event of the year—The Junior Prom. It was indeed, the event of the year. How could it be otherwise with such music, such a floor, excitement, amid dazzling lights and the rainbow of beautiful colors in the gowns of the fair sex?

Preparations were started months in advance, so that it might be the BEST Prom. ever held, and it was.

Lest we overlook the fact that all our efforts were not centered on social events, you are reminded that the Junior Class has contributed much to the athletics of the school.

Many of the Junior girls received numerous honors which are awarded at the Girls' Athletic Association assembly, and they are still working for more and climbing the ladder higher daily.

So we remind you, who know a good thing at a glance, which class yells the loudest in cheering? Is brighter than the rest? Has the most pep? Stands the hardest test? And your answer is—

The Junior Class!!!



## JUNIOR DIETITIANS

BARBER  
BROWN

MUNYAN  
SMITH

MEAGHER  
RAUBER

## *The Junior Class*

MILDRED MONIN, Niagara Falls, New York. Teacher Training, Home Economics. Alpha Psi. Assistant Treasurer Junior Class (3); Hiking (1); Bowling (3). "Red."

ELIZABETH M. BROWN, Liniston, New York. Dietitian. Alpha Psi. Dormitory Council. Secretary Dorm. Council (3); Junior Prom Committee (3). "Betty."

KATHERINE G. SMITH, Lyons, New York. 3-Year Dietitian. Alpha Psi. Inter-Sorority Council (3); Treasurer Junior Class (3); G.A.A. Council; Captain Ball (2). "K."

MARJORIE A. BARBER, Wayland, New York. 3-Year Dietitian. Girls' Glee Club (2); Life Saving (2). "Marj."

VESTA C. RAUBER, Wayland, New York. 3-Year Dietitian. Girls' Glee Club (2); Life Saving (2). "Betty."

ETTA P. GORMLY, Rochester, New York. Teacher Training, Home Economics. Phi Upsilon Phi. "Et."

LILLIAN M. VAN NORMAN, Canandaigua, New York. Teacher Training, Home Economics. Captain Ball (1, 2, 3); Hockey (1); Bowling (3, 4). "Van."

MILDRED I. GOHEEN, Rochester, New York. Teacher Training, Home Economics. Alpha Psi. Secretary Silver Bay Club (2); Vice-President Y.W.C.A.; Riding (2); Captain Ball (2, 3); Frosh Reception Committee (2, 3); Y.W.C.A. Bazaar (2). "Mid."

RUTH E. MUNYAN, Oxford, New York. 3-Year Dietitian. Sigma Kappa Delta. Inter-Sorority Council (2). "Kid."

ELEANOR E. MEAGHER, Rochester, New York. Dietitian. Sigma Kappa Delta. Captain Ball (1, 2). "Nora."

JEAN KENDRICK, Rochester, New York. Special Illustration.

MARY FRANCES HINGA, Rochester, New York. Special Illustration.

JANE WILSON REYNOLDS, Rochester, New York. Illustration and Advertising Art.

KATHRYN M. HICKEY, Rochester, New York. Illustration. Sigma Kappa Delta. Art League (1, 2). "Casilda."



JUNIORS, SCHOOL OF HOME ECONOMICS

KONINSKY  
FURNOLD

LANE  
GOHEEN

ANDREWS  
MONIN

ALMY  
CARROLL

SMITH  
KENDRICK

## *The Junior Class*

DELIA S. CLARK, Munnsville, New York. Teachers' Training Art Education. Art League (1, 2); G.A.A. (1, 2); Riding (1); Hockey (1). "Dee."

KATHERINE ABIGAIL HOLLIDAY, Rochester, New York. Teachers' Training Art Education. Sigma Kappa Delta. Art League (1, 2); G.A.A.; Captain Ball (1, 2); G.A.A. Council (2); Junior Member Art League Ex. Committee (2). "K."

RAYMOND JAMES DELANEY, Newark, New York. Cooperative Mechanical. Chi Epsilon Phi. Men's Glee Club (1, 2); Secretary Junior Class (2); Secretary Men's Glee Club (2).

KENNETH S. COOPER, Rochester, New York. Cooperative Electrical. Chi Delta Phi. Men's Glee Club (2); E.S.A. (1, 2); President Frosh Class (1); Librarian Glee Club (2); Manager Carnival Committee (1). "Shorty."

WILLIAM WALLACE WILLIAMSON, Palmyra, New York. Retail Distribution. "Wink."

DONALD R. CROCKETT, Rochester, New York. Retail Distribution. Chi Epsilon Phi. "Don."

BESS ROSE GOLDENSON, Rochester, New York. Retail Distribution. Sigma Delta Phi at University of Rochester. Secretary Class (2).

MILDRED J. MERZ, Rochester, New York. Teachers' Training Art. Art League (1, 2); G.A.A. (1, 2). "Mick."

WEEDEN B. NICHOLS, Ithaca, New York. Illustration. Chi Epsilon Phi. "Nick."

ALBERT J. HILL, Rochester, New York. Illustration. "Bob."

FLOSSIE V. HOUSER, Webster, New York. Teachers' Training Art. G.A.A. (1, 2). "Floss."

GENEVIEVE A. DISPARTI, Geneseo, New York. Art Education. Art League (1, 2); G.A.A. (1, 2); Girls' Glee Club (2); Captain Ball (1). "Gen."

BLANCHE J. PELLETT, Webster, New York. Teachers' Training Art. Art League (1, 2); G.A.A. (1, 2).

LINN L. PHELAN, Rochester, New York. Special Design. Phi Sigma Phi. Art League (1, 2).

BIRDSALL LINZ HOLLY, Lockport, New York. Electrical. Chi Delta Phi. Men's Glee Club (1, 2); Treasurer Men's Glee Club (1); President Men's Glee Club (2); Treasurer Student Council (1); Student Council (1, 2); Frosh Baseball and Football (1); Carnival Chairman (1); Pay Day Chairman (1, 2); Chairman M.I. Musical Organization. "Bum."



## JUNIORS, SCHOOL OF APPLIED ART

AVERY    BENNETT    MORGAN    SCHAFRE    HOLLIDAY    FORESTER    HAUSER    MARRIOTT  
 HICKEY    TANNER    KEISER    PAPIANS    GERACI    BYE    CLARK    FIEGE  
 GEIGER    PELLETT    DUKETTE    ALLEN    HALLAUER    TRUSCOTT    CLARK    MERZ

## *The Junior Class*

- DOROTHY O. EHRSTEIN, Rochester, New York. Illustration and Advertising Art. Art League (1, 2); G.A.A. (1, 2).
- MARTIN R. MARRIOTT, Rome, N. Y. Special Illustration. Chi Delta Phi. Art League (1); Editor-in-Chief of *Ramikin* (2); Vice-President Chi Delta Phi (2); Manager Chi Delta Phi Basketball (2); Assistant Manager Varsity Basketball (2); Interfraternal Council (2). "Mart."
- JUDITH OLMSTED EWELL, Rochester, New York. Special Fine Arts.
- JOSEPH D. BEN, Rochester, New York. Architecture. M.I.A.A. (1, 2). "Joe."
- HENRY EARL HAUSER, Rochester, New York. Illustration. Chi Epsilon Phi. Art League (1, 2). "Hank."
- ROBERT C. GRIBBROEK, Rochester, New York. Illustration. "Grubby."
- DOROTHY ELIZABETH TRUSCOTT, Rochester, New York. Illustration and Advertising Art. Art League (1, 2); G.A.A. (1, 2). "Dot."
- BURTON E. STRATTON, Theresa, New York. Electrical Cooperative; E.S.A. (1, 2); Assistant Secretary, Junior Class (2); Class Honor Committee (2). "Burt."
- GRACE H. KEISER, Shortsville, New York. Teachers' Training Art. Art League (1, 2).
- MARTHA E. CLARK, Spencerport, New York. Teachers' Training Art. Art League (1, 2); G.A.A. (1, 2); Riding (1, 2); Junior Prom Committee (2). "Mart."
- RUTH ALLEN, Hornell, New York. Illustration. "Peggy."
- ANTHONY PAPIANS, Rochester, New York. Illustration. "Whitey."
- SEBASTIAN A. CACCAMO, Rochester, New York. Illustration.
- MERRILL H. FORSTER, Fairport, New York. Illustration. Art League (1, 2). "Ike."
- JACK D. ROSE, Buffalo, New York. Special Illustration. Chi Delta Phi. Assistant Business Manager *Ramikin* (2); Secretary Chi Delta Phi (2). "Jack."
- AGNES E. MORGAN, Methuen, Massachusetts. Interior Decoration. Phi Upsilon Phi. Art League (1, 2); G.A.A. (1, 2); Y.W.C.A. (1, 2); Student Council (1, 2); Dorm Council (1); Treasurer, Phi Upsilon Phi (2). "Aggie."
- RONALD JOHN WARNER, Rochester, New York. Illustration. Chi Delta Phi. Art League (1, 2); Chairman Junior Class Social Committee (2); Chairman Junior Prom. Committee (2). "Ronnie."
- WARD H. STOTTLE, Rochester, New York. Interior Decoration. Art League (1, 2).
- ERWIN B. WHITE, Bath, New York. Cooperative Mechanical. E.S.A. (1, 2). "Whitey."
- J. KENNETH PALHEMUS, Johnson City, New York. Cooperative Mechanical. "Polly."
- LUTHER COLLAMER BURRITT, Hilton, New York. Cooperative Mechanical. Chi Epsilon Phi. Chi Epsilon Phi Basketball (1, 2); "Lute."



# RAMIKIN



## JUNIORS, ELECTRICAL SECTION I

	HARRIS	BALLIET	ERICKSON	HOFF	GREENE	
FORSYTH	FREEMAN	BALTZEL	JAMESON	MACUMBER	LUCIA	
HUTCHINGS	SUTCLIFFE	WYNN	SHAMPINE	FRISBY	BITTEL	SPAULDING
REED	CLARK	CURRIE	HADLEY	ADAIR	HARRIS	BLODGETT JENNEIAHAN

## *The Junior Class*

CHARLES E. BALTZEL, Lyons, New York. Full Time Electrical. Chi Delta Phi. E.S.A. (1, 2); Inter-fraternal Council (2); Treasurer Inter-fraternal Council (2); Varsity Basketball (1, 2); Captain Varsity Basketball (2). "Chuck."

FLOYD J. FRISBY, Lyons, New York. Co-operative Electrical. Chi Epsilon Phi. E.S.A. (1, 2). "Fris."

ROY M. CURRIE, Freedom, New York. Co-operative Electrical. Chi Epsilon Phi. E.S.A. (1, 2).

WILLIAM W. CLARKE, Rushville, New York. Co-operative Electrical. E.S.A. (1, 2). "Bill."

JAMES M. ADAIR, Groveland, New York. Co-operative Electrical. Chi Epsilon Phi. E.S.A. (1, 2); President Junior Class (2); Assistant Secretary Chi Epsilon Phi (2). "Jimmie."

LOYAL HARRIS, Albion, New York. Co-operative Electrical. E.S.A. (1, 2); Men's Glee Club (2). "Jimmie."

KENNETH NELSON HADLEY, Rochester, New York. Co-operative Electrical. E.S.A. (1, 2); Men's Glee Club (2). "Red."

HERBERT P. CASE, Warsaw, New York. Co-operative Mechanical. Chi Epsilon Phi. "Herb."

JAMES EDWARD WHITBOURNE, Ontario, New York. Full Time Mechanical. Chi Delta Phi. Varsity Basketball (1, 2); Chi Delta Phi Basketball (2). "Red," "Jimmie."

HERMIA HALLAUER, Webster, New York. Art Education. Alpha Psi. Art League (1, 2); G.A.A.; Captain Ball (2).

ELIZABETH HEDDEN HELLEN, Rochester, New York. Teachers' Training Art Education. Phi Upsilon Phi. "Betty."

MARY ELIZABETH GEIGER, Williamsport, Pennsylvania. Teachers' Training Art. Phi Upsilon Phi. Art League (1, 2); Hockey (1).



## JUNIORS, MECHANICAL

RIKER	ANDERSON	SWANTON	ALLEN	COE	GASCOYNE
MORRIS	LUCE	KINTZ	DELANEY	BURRITT	HERENDREN
					CASE

### *The Junior Class*

JOSEPH BROWNING HEREDEEN, Macedon, New York. Cooperative Mechanical.

JOHN BENNETT, Rochester, New York. Illustration. Art League (1); Assistant Cheer Leader (1); Carnival Committee (1); Frosh Initiation (2). "Jack."

STEWART E. MACUMBER, Manchester, New York. Cooperative Electrical. Chi Epsilon Phi. E.S.A. (1, 2); Chi Epsilon Phi Executive Committee (2); Vice-President E.S.A. (2). "Mac."

RAYMOND H. LUCIA, East Rochester, New York. Electrical. Chi Epsilon Phi. E.S.A. (1, 2); Radio Club (1, 2); President Radio Club (1); Treasurer Radio Club (2). "Ray."

PHIL H. JAMESON, Rochester, New York. Electrical. "Jim."

ALBERT C. JENNELAHN, Brockport, New York. Full Time Electrical. E.S.A. (1, 2). "Al."

VERNOLD F. ERICKSON, Tidoute, Pennsylvania. Cooperative Electrical. Chi Delta Phi. Men's Glee Club (1, 2). "Swede," "Squink."

ELBERT H. FREEMAN, Marion, New York. Electrical Cooperative. E.S.A. (1, 2). "Bert."

WILLIAM F. BISLEY, Ottawa, Canada. Electrical Cooperative. Chi Epsilon Phi. E.S.A. (1, 2).

LAMONT G. BARDEEN, Hornell, New York. Electrical Cooperative. E.S.A. (1, 2). "Monty."

MILES ROBERT GREENE, Massena, New York. Electrical Cooperative. Men's Glee Club (1, 2); E.S.A. (1, 2); Chi Epsilon Phi Welfare Committee (2); Chi Epsilon Phi Social Committee (2). "Buck."

DONALD F. HUTCHINGS, North Chili, New York. Cooperative Electrical. E.S.A. (1, 2). "Hutch."

SYDNEY W. FREEMAN, Rochester, N. Y. Cooperative Electrical. Chi Delta Phi. "Syd."

BURTON E. KINTZ, Rochester, New York. Cooperative Mechanical. Chi Epsilon Phi. "Kintzie."

CHARLES GARRISON BALLIETT, Rochester, New York. Cooperative Electrical. Chi Epsilon Phi. E.S.A. (1, 2); Men's Glee Club (1, 2); Cheerleader (2). "Chuck."

HAROLD C. BITTEL, Cato, New York. Cooperative Electrical. Phi Sigma Phi. Secretary Phi Sigma Phi (2); Junior Prom Committee (2). "Bob."

MARCIAN E. HOFF, Rochester, New York. Cooperative Electrical. E.S.A. (1, 2). "Marce."

EDWIN O. BLODGETT, Rushville, New York. Cooperative Electrical. E.S.A. (1, 2); Vice-President E.S.A. (2). "Ed."

LEO E. FORSYTH, Byron, New York. Cooperative Electrical. E.S.A. (1, 2). "Buster."

WINFIELD S. VAN HORN, Sea Breeze, New York. Electrical Cooperative. Chi Delta Phi. Student Council (1, 2); Smoking Room Committee (2); Chi Delta Phi Dinner Committee (2).

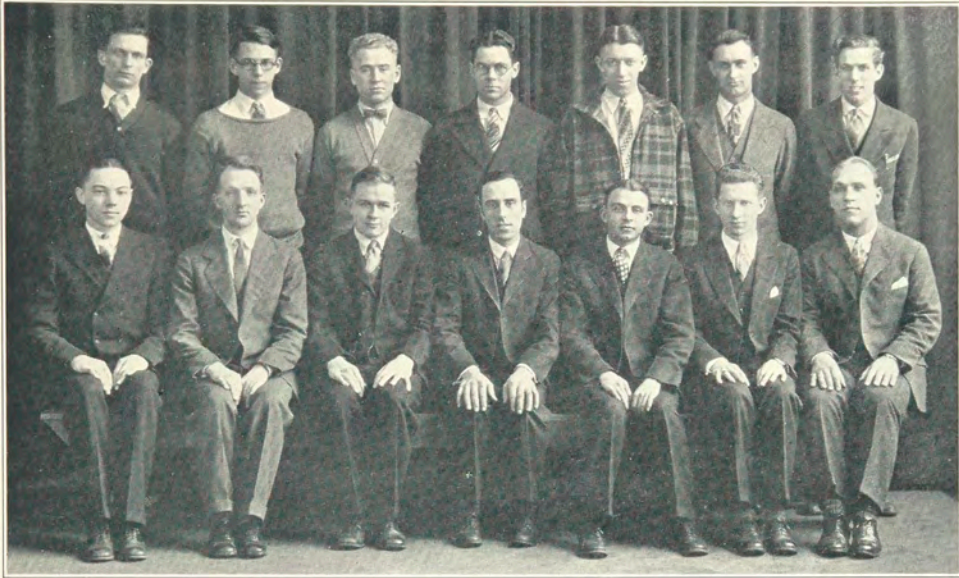

JUNIORS, ELECTRICAL SECTION II

FREEMAN	GENDREAU	BARDEEN	NORTH	GENTHNER	STANFORD	STRATTON
GILMORE	HITCHCOCK	THURSTON	BISLEY	RIKER	VAN HORN	HOLLY

*The Junior Class*

CHARLES L. SWANTON, LeRoy, New York. Cooperative Mechanical. "Charlie."  
 WINIFRED BYE, Olcott, New York. Teachers' Training Art. Sigma Kappa Delta. Art League (1, 2); G.A.A. (1, 2); Vice-President Junior Class (2); Riding (1, 2); G.A.A. Council (2); Inter-sorority Council (2). "Winnie."  
 LEON EDWARD COY, Charlotte Station, New York. Architecture. Chi Delta Phi. M.I.A.A. (1, 2).  
 GEORGE SCOTT SCHAFER, Elmira, New York. Illustration. Art League (1, 2); Bevier Wrestlers' Club; Carnival Publicity Committee (1). "Bo."  
 FAYETTE F. HARNED, Rochester, New York. Illustration and Advertising Art. Phi Sigma Phi. President Phi Sigma Phi (2). "Fay."  
 CLARENCE JOHN HALL, Rochester, New York. Illustration.  
 PARKE CLIFFORD ALLEN, Macedon, New York. Cooperative Mechanical "Pee Wee."  
 GUNNAR S. ANDERSON, Rochester, New York. Cooperative Mechanical. "Andy."  
 HENRY JOHN GENTHER, Rochester, New York. Electrical Cooperative. E.S.A. (1, 2). "Hank."  
 FOREST BURTON HITCHCOCK, Akron, New York. Electrical Cooperative. E.S.A. (1, 2).  
 HAROLD M. THURSTON, Bath, New York. Electrical Cooperative. Phi Sigma Phi.

RALPH H. AVERY, Buffalo, New York. Illustration; Art League (1, 2); Vice-President Art League (1).  
 TONY DE GARDE, Rochester, New York. Architecture. "Tony."  
 AUBREY E. R. MARTIN, Rochester, New York. Architecture; M.I.A.A. (1, 2). "Marty."  
 ALFRED R. PAYNE, Ellicottville, New York. Architecture; Phi Sigma Phi. M.I.A.A. (1, 2); Treasurer Phi Sigma Phi; Phi Sigma Phi 25th Anniversary Committee. "Al."  
 CHARLES J. MAIER, Rochester, New York. Architecture. M.I.A.A. (1, 2); Secretary M.I.A.A. (2). "Ossie."  
 BYRON E. NORTH, Victor, New York. Electrical Cooperative. Chi Epsilon Phi. E.S.A. (1, 2); Secretary Radio Club (1); Assistant Treasurer Chi Epsilon Phi (2). "Barney."  
 WAY CRIPPEN HIBNER, Rochester, New York. Electrical. E.S.A. (1, 2).  
 JOHN E. BARR, Rochester, New York. Advertising and Design Art. "Johnny."  
 ELLEN ELIZABETH OSTBERG, Rochester, New York. Illustration. Art League (1, 2); Dramatic Club (2); Bowling (1); Swimming (1, 2); Captain Ball (1); Hockey (2). "Al"  
 MYNABELLE MARJARIE TANNER, Rochester, New York. Illustration. G.A.A. (1, 2). "Mynee."

*The Junior Class*

CONSTANCE ALMY, Oskumlee, Oklahoma.  
 Teachers Training Home Economics.  
 Delta Omicron. G.A.A. Council (2);  
 Secretary G.A.A. (3); President Sopho-  
 more Class (2); Captain Ball (1, 2, 3);  
 Bowling (1, 2, 3); Riding (2); Swimming  
 (1, 2).

MARGARET ANNE CLARK, Penfield, New  
 York. Home Economics Teachers Training.

RHEA FRANK, Honeoye Falls, New York.  
 Home Economics Teachers Training.  
 Riding (1, 2); Bowling (2, 3); Captain Ball  
 (1, 2, 3).

MARIE LOVE, Macedon, New York. Teachers  
 Training Home Economics. Riding (1,3);  
 Bowling (2, 3); Captain Ball (1, 2, 3).

OSEE REYNOLDS, Rochester, New York.  
 Teachers Training Home Economics.  
 Delta Omicron. Silver Bay Club; Y.W.C.A.  
 G.A.A. Council (1, 2, 3); Y.W.C.A. Cab-  
 inet (2); Ping Pong (1, 2, 3); Bowling  
 (1, 2); Hockey (1); Hiking (1, 2); Riding  
 (1); Swimming (1); Junior Prom. Com-  
 mittee (3); G.A.A. Banquet (2, 3); Y.W.  
 C.A. Social Chairman.

MARJORIE KONINSKY, Rochester, New York.  
 Teachers Training Home Economics.  
 President G.A.A. (3); G.A.A. Council (2);  
 Silver Bay Club (3); Literary Editor  
*Ramikin* (2); Captain Ball (2, 3); Bowling  
 (1, 2, 3); Swimming (2); Ping Pong (1, 2, 3).

HENRIETTA SMITH, Rochester, New York.  
 Teachers Training, Home Economics.  
 Alpha Psi. Captain Ball (2).

DOROTHY L. ANDREWS, Rochester, New  
 York. Home Economics Teachers Training.  
 Delta Omicron. Y.W.C.A. (2); Head of  
 Bowling; G.A.A. Council (2, 3); Treasurer  
 Y.W.C.A. (2); Captain Ball (1, 2, 3);  
 Bowling (1, 2, 3); Varsity Bowling (1, 2, 3);  
 G.A.A. Field Meet (2).

GERALDINE A. CARROLL, Rochester, New  
 York. Home Economics Teachers Training.  
 Captain Ball (2, 3); Bowling (3).

ROBERT G. MASON, Rochester, New York.  
 Cooperative Electrical. Chi Epsilon Phi.  
 E.S.A. (1, 2); Inter-fraternal Council;  
 Men's Glee Club; Treasurer Chi Epsilon  
 Phi. "Bob."



Vision

FRESHMEN



GEORGE J. SIMS  
*President*

*The Freshman Class*

THE OFFICERS

GEORGE J. SIMS . . . . .	<i>President</i>
FREDERICK NILSEN . . . . .	<i>Vice-President</i>
SALLY MORGAN . . . . .	<i>Secretary and Treasurer</i>
JAMES CLEELAND . . . . .	<i>Chairman Social Committee</i>

*The Freshman Class*

## HISTORY OF THE CLASS OF 1929

To chronicle the events of importance to Freshmen class during such an eventful year as the past would require a great deal of space for in spite of their insignificance the Frosh have been very active in the social and athletic life of the school.

To begin with the Frosh were acquainted with the rigid discipline by a severe initiation. Between the upper-classmen, finding a room, and getting settled the new comers to the school found no time to get homesick. The noon day meetings with the Juniors and Seniors presiding, were also interesting. The upper-classmen took the welfare of the Freshmen so much to heart that they went to the trouble of showing some of them the city and surrounding vicinity. All of these sight seeing trips took place in the evening, after dark.

Finally the class became organized and elected officers. Plans were also made for the big party which took place in February and which was a huge success. At present the Frosh are looking forward to another party to be held late in the year at which time they hope to exceed in every respect the fine showing they made in their initial attempt at entertaining.

During the years which the members of the Class of 1929 have yet to spend in Mechanics Institute, they hope to equal the standard which has been set for them by their predecessors.



FRESHMAN, SCHOOL OF HOME ECONOMICS

STARR	JOHNSTON	RICKMAN	WILSON	WARREN	WALLACE	NIEFERGOLD
MCMASTER	SIMS	ROCKEFELLER	DALY	DEMCHAK	TABER	MALONEY

## *The Freshman Class*

- |   |  |
|---|--|
| <p>ROY K. BARTLETT, Rochester, New York. Interior Decoration. Art League (1); "Bud."</p> <p>EDWARD W. HAYES, Rochester, New York. Commercial Art. Art League (1). "Shorty."</p> <p>NORMA C. REYER, Sharon, Penna. Illustration. Alpha Psi. "Whozit."</p> <p>ETHEL MARION WILLIAMS, Rochester, New York. Illustration. Psi Delta. Girls' Glee Club (1); Sec'y. Girls' Glee Club (1).</p> <p>JANICE S. BROWN, Olean, New York. Advertising Art. "Jan."</p> <p>ERNEST JOE WALKER, Sherrill, New York. Illustration. Phi Sigma Phi. Art League (1). Frosh Rush Party Comm. (1). "Papa."</p> <p>CLARLES L. LOFGREEN, Rochester, New York. Illustration. "Cholly."</p> <p>ELINOR A. CHAMBERS, Honeoye Falls, New York. Illustration. Girls' Glee Club (1); Art League (1). "Chamie."</p> <p>ISABEL JEAN MONAGHAN, Walker, New York. Advertising Art. Art League (1); Girls' Glee Club (1). "Monnie."</p> <p>HARRY F. WEYL, Rochester, New York. Illustration. "Curly."</p> <p>KATHERINE L. EHLE, Bath, New York. Illustration. "Kae."</p> | <p>CATHERINE ELY MARY GRIDLEY, Penn Yan, New York. Illustration. Art League (1); Girl's Glee Club (1). "Duchess."</p> <p>GERALDINE F. DUFFY, Rochester, New York. Interior Decoration. Girls' Glee Club (1); Art League (1). "Gerry."</p> <p>MARGARET AUGUSTA MURPHY, Savannah, New York. Design. Art League (1); Girls' Glee Club (1). "Little Georgia Brown."</p> <p>MARIAN BEATRICE RICHARDS, Churchville, New York. Teachers' Training Art.</p> <p>CHARLES BURNETT, Spencerport, New York. Illustration. Art League (1). "Chuck."</p> <p>DELBERT E. ELAM, Rochester, New York. Architecture. M. I. A. A. (1). M. I. A. A. Social Comm. (1). "Limie."</p> <p>DORIS ELINOR SAGER, Rochester, New York. Interior Decoration. Delta Omicron. Art League (1); Girls' Glee Club (1). Frosh Representative Art Sale. "Dodo."</p> <p>FLORENCE ELIZABETH BROWN, Medina, New York. Illustration. "Brownie."</p> <p>KENNETH ARNOLD NIVER, Cortland, New York. Illustration. Phi Sigma Phi. Men's Glee Club (1); Art League (1); Phi Sigma Phi Basketball (1); Chairman Art League Dramatic Comm. (1). "Pete."</p> |
|---|--|





## FRESHMAN CHEMICAL COURSE

DOAN      BISHOP      SHERWOOD      BENNETT      TURNER      MINARD  
MOISE      ATWELL      CLEARY      PUNDT      GRINEFF      LECHNER

### *The Freshman Class*

- |  |  |
|--|--|
| <p>EDWIN G. WELTER, Rochester, N. Y., Mechanical Cooperative; "Ed."</p> <p>FRED MARSHALL SMITH, Rochester, N. Y., Mechanical Cooperative; "Fritz."</p> <p>CHARLES EDWARD CLIFFORD, Rome, N. Y., Mechanical Cooperative; "Clif."</p> <p>DELOS E. WILCOX, Bath, N. Y., Mechanical Cooperative; "Del."</p> <p>JUDSON L. RICE, Sodus, N. Y., Mechanical Cooperative; "Jud."</p> <p>GEORGE J. SIMS, Hornell, N. Y., Mechanical Cooperative; Phi Sigma Phi; Boys' Glee Club (1); Pres. Frosh Class (1). Fraternity Basketball (1); Frosh Social Committee (1), "Bud," "Admiral."</p> <p>JESSE B. CARTER, Pittsford, N. Y., Mechanical Cooperative; "Red."</p> <p>GEORGE A. HAYES, Rochester, N. Y., Mechanical Cooperative; "Slim."</p> <p>LEON EVEN FALLON, Shippensburg, Pa., Mechanical Cooperative; "Skinny."</p> <p>ELYNORE J. KLAUS, Buffalo, N. Y., Costuming; "E."</p> <p>FRANCES E. CARR, Stanley, N. Y., Costuming; "Frankie."</p> <p>WILLARD D. DERRICK, Wheeler, N. Y., Mechanical Cooperative.</p> <p>FRANCIS ALAN EATON, Newark, N. Y., Mechanical Cooperative; Chi Epsilon Phi, Student Council (1). "Toni," "Frank."</p> | <p>JOHN D. DUNN, Lyons, N. Y., Mechanical Cooperative; Chi Delta Phi. "Jack."</p> <p>CHARLES D. COLAINO, Newark, N. Y., Mechanical Cooperative; "Charley."</p> <p>HAROLD W. BEERREY, Hornell, N. Y., Mechanical Cooperative; "Berry."</p> <p>JOSEPH E. CURTIN, Skaneateles, N. Y., Mechanical Cooperative; Student Council (1). "Joe."</p> <p>GLENN E. MARLET, Warren, Pa., Mechanical Cooperative; Boys' Glee Club (1), "Jack," "J. O."</p> <p>RALPH W. DUDLEY, Bath, N. Y., Mechanical Cooperative; Boys' Glee Club (1).</p> <p>ARTHUR W. EDICK, Little Falls, N. Y., Mechanical Cooperative; "Art."</p> <p>JOHN D. BALSLEY, Seneca Falls, N. Y., Mechanical Cooperative.</p> <p>RONALD DEMPSTER DODGE, Adams, N. Y., Mechanical Cooperative; Boys' Glee Club (1).</p> <p>WILLIAM M. HEYMANS, Rochester, N. Y., Mechanical Cooperative; "Billie."</p> <p>HENRY J. BROWN, Elmira, New York. Architecture; Men's Glee Club (1), M. I. A. A. (1). "Bud."</p> <p>JUSTIN CHARLES MCCARTY, Corning, New York. Architecture; M. I. A. A. (1), "But."</p> <p>CHARLES RICHARD DAVIS, Forty Fort, Penn. Architecture; "Dick."</p> <p>FRANK P. ROWLEY, Rochester, New York. Architecture; Chi Epsilon Phi. Men's Glee Club (1), M. I. A. A. (1). "Pickles."</p> |
|--|--|

# RAMIKIN

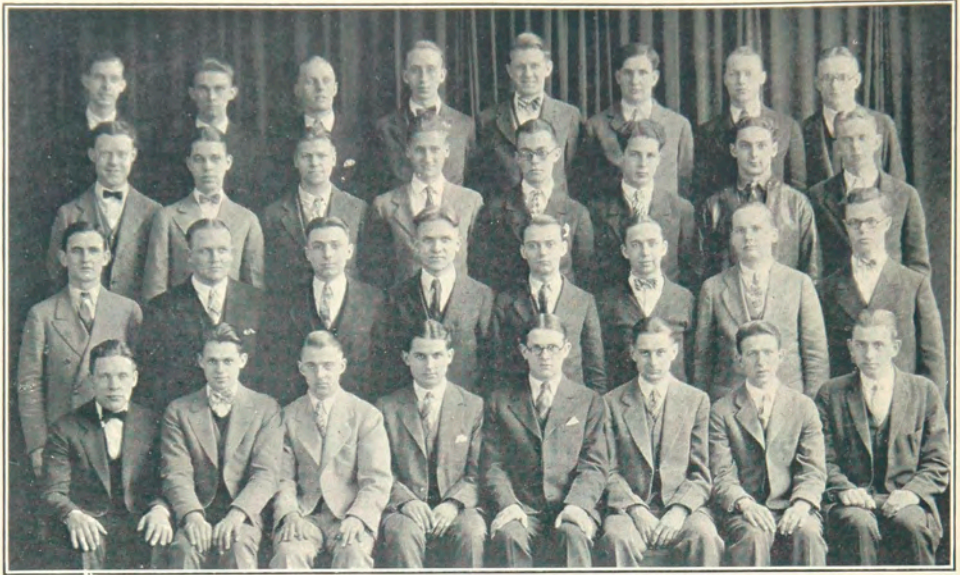

FRESHMAN, ELECTRICAL SECTION 1

JOHNSON	ERICKSON	BELLINGER	NILSEN	ALLEN	PERCIVAL	HUNGERFORD	
WILDRICK	FISHER	MUNGER	BRYANT	JACOBUS	LA LONDE	CLEELAND	FOSTER
RYAN	PILCHER	MORGAN	CHAMBERLIN	ORMSBY	HARDER	MORSE	DIBBLE
YOUNG	YOUNG	NEFF	TAYLOR	HAWKINS	GARDNER	FRENCH	GORDON

## The Freshman Class

ERNEST PILCHER, Shortsville, New York. Cooperative Electrical. E. S. A. (1). "Ernie."  
 JAMES F. RYAN, Rochester, New York. Cooperative Electrical. E. S. A. (1). "Jim."  
 W. C. TAYLOR, Henrietta, New York. Cooperative Electrical.  
 LAURA C. GOODHUE, Rochester, New York. Retail Distribution. Alpha Psi.  
 LUCY WILDER TUTTLE, Warsaw, New York. Retail Distribution. M. I. R. (1).  
 LOUISE KATHERINE HAND, Bath, New York. Retail Distribution. "Handy."  
 ROSE J. SHAPIRO, Fulton, New York. Retail Distribution. M. I. R. (1); G. A. A. (1). "Deucy."  
 WILLIAM G. WOHRING, Gasport, New York. Retail Distribution. "Billy."  
 VIOLA L. BARKER, LeRoy, New York. Retail Distribution. M. I. R. (1). "Vie."  
 VIRGINIA C. ROSS, Rochester, New York. Retail Distribution. "Jinnie."  
 KENNETH G. GARDNER, Rochester, New York. Cooperative Electrical. "Ken."

KEITH E. GORDON, Holley, New York. Cooperative Electrical. E. S. A. (1). "Pussy."  
 RICHARD V. HARDER, Andover, New York. Cooperative Electrical. E. S. A. (1). "Dick."  
 GEORGE S. HAWKINS, Newport, New York. Cooperative Electrical. E. S. A. (1). "Hawk."  
 EARL V. HUNGERFORD, Dansville, New York. Cooperative Electrical. Men's Glee Club (1); E. S. A. (1); Membership Comm. E. S. A. (1). "Hunk."  
 JOHN J. JACOBUS, Spencerport, New York. Cooperative Electrical. "Jake."  
 DONALD L. JAMES, Rushford, New York. Cooperative Electrical. "Don."  
 CLAIR S. JOHNSON, Shortsville, New York. Cooperative Electrical, E. S. A. (1). "John."  
 HERBERT J. MORGAN, Sodus, New York. Cooperative Electrical. Men's Glee Club (1); E. S. A. (1). Ass't. Sec'y. E. S. A. (1). "Herb."  
 HAROLD D. MORSE, Sayre, Penna. Cooperative Electrical.

# RAMIKIN

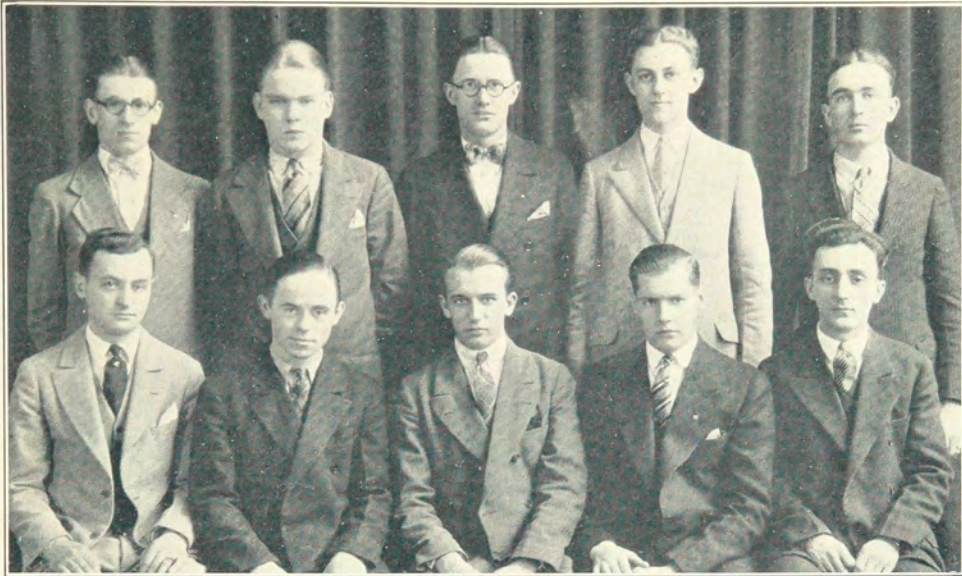

FRESHMEN, MECHANICAL SECTION I

LE FEVRE	MARTINSON	COLLISTER	HOCKENBERRY
GIZZI	STINSON	BLAZEY	BONFIGLIO

## *The Freshman Class*

CHARLES PATRICK LOWE, Rochester, New York. Chemical Cooperative. "Pat."  
 LLOYD M. KOVELL, Rochester, New York. Chemical Cooperative. "Pansy."  
 FRANCIS ULYSSES POUPORE, North Bay, Ontario, Canada. Chemical Cooperative. Phi Sigma Phi. "Poup."  
 JAMES WILLIAM P. CLEARY, Rochester, New York. Chemical Cooperative. Chi Delta Phi. Smoking Room Comm. (1). "Spook", "Jim", "Whitey", "Ape."  
 KEITH H. DOAN, North Bay, Ontario, Canada. Chemical Cooperative. Phi Sigma Phi. Men's Glee Club (1). "Cannuck."  
 THOMAS C. ATWELL, Tidoute, Penna. Chemical Cooperative. Chi Delta Phi. "Tommy", "Ape."  
 WARD XERXES TURNER, Frankfort, New York. Chemical Cooperative. "Bunny."  
 ROSWELL H. MINARD, Belmont, New York. Chemical Cooperative. Chi Epsilon Phi. "Waddy."  
 ILA E. HILSTON, Warren, Ohio, Costuming; "Kid."  
 HARRY REGINALD TERRY, Atlanta, New York. Architecture; Chi Epsilon Phi. M.I.A.A.(1).

CLYDE F. TOBEY, Pittsford, New York. Architecture; M. I. A. A. (1). "Tob."  
 GEORGE INGRAHAM, Monson, Mass. Co-operative Electrical. Chi Delta Phi. E. S. A. (1), Warden Chi Delta Phi (1), Class Secretary (1). "Red."  
 CURTIS HEFFNER, New Orleans, La., Retail Distribution. "Cot"  
 GEORGE JOHN BAINE, Palmyra, New York. Retail Distribution. Chi Delta Phi. M. I. R. (1).  
 RALPH WILLIAM FREVILLE, Shreveport, La., Retail Distribution. "Noozy."  
 ROBERT L. SHERWOOD, Batavia, New York. Chemical Cooperative. Phi Sigma Phi. Men's Glee Club (1); "Bob."  
 ALBERT JOHN MOYSE, Rochester, New York. Chemical Cooperative. "Red."  
 LANIS J. NEALAN, Rochester, New York. Co-operative Electrical. "Al."  
 FRED C. NILSEN, Rochester, New York. Electrical. Phi Sigma Phi. E. S. A. (1); Vice Pres. Freshmen Class. "Slim."

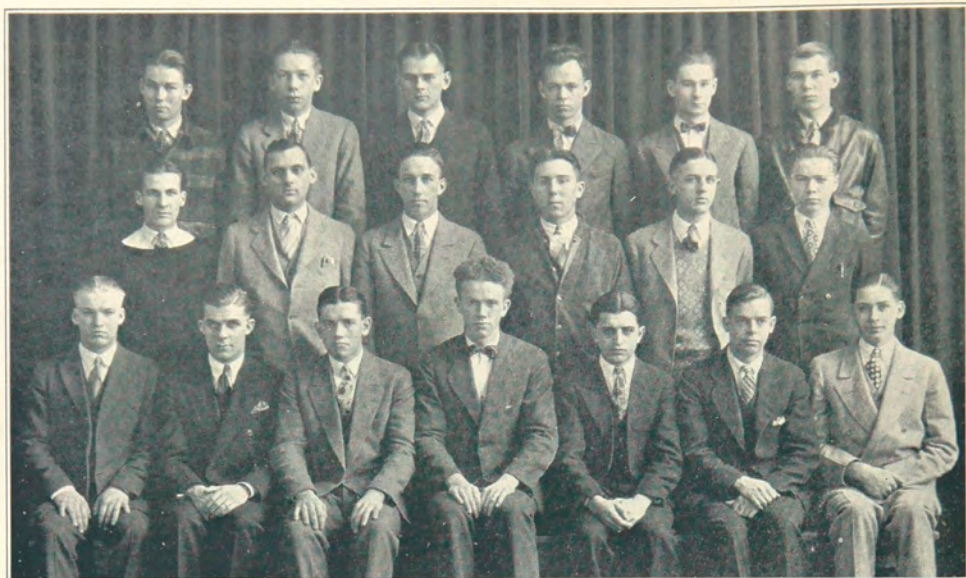

FRESHMAN, MECHANICAL SECTION II

BERREY	EDICK	DUDLEY	MORLEY	HAYES	BUTCHER	
FALLON	EATON	DERRICK	BALSLEY	DUNN	HEYMANS	
DODGE	CURTIN	WILCOX	SIMS	COLACINO	CARTER	WELTER

## *The Freshman Class*

JOHN L. ASH, Rochester, New York. Chemical Cooperative; Chi Epsilon Phi. Men's Glee Club (1), "Slim."

JOHN LECHNER, Dunkirk, New York. Chemical Cooperative; "Bull."

ARTHUR F. PUNDT, Point Pleasant, New York. Chemical Cooperative; Chi Delta Phi. "Art."

ASA LEE WARNER, Cattaraugus, New York. Cooperative Chemical. "Red."

THEODORE R. McCANN, Morton, New York. Cooperative Chemical. "Mac."

EARLE F. KAELI, Rochester, N. Y. Architecture; M. I. A. A. (1).

FRANK J. SAPERE, Rochester, New York. Architecture; "Supe."

HARLAND G. HOGEBOOM, Ontario, New York. Architecture. Phi Sigma Phi. M. I. A. A. (1). "Huggie."

ROSS L. PUTNAM, Spencerport, New York. Architecture; M. I. A. A. (1). "Lefty."

CLIFFORD ALTON ORMSBY, Hornell, New York. Cooperative Electrical. "Cliff."

STANLEY V. WELLS, Elmira, New York. Architecture; Phi Sigma Phi. M. I. A. A. (1), "Stub."

HARRY A. BERNARD, Rochester, New York. Architecture; M. I. A. A. (1). "Barney."

CASTON C. ORDWAY, North Hornell, New York. Architecture; M. I. A. A. (1), "Pansy."

VICTOR POK, Brighton, New York. Architecture; Chi Delta Phi. M. I. A. A. (1), "Vic."

ANTHONY J. COLOSE, Mechanicsville, New York. Architecture; "Doc."

FRED J. HOUSTON, Rochester, New York. Architecture; M. I. A. A. (1), "Shorty."

HOWARD UNGERER MARSHALL, Lyons, New York. Architecture. Chi Delta Phi. M. I. A. A. (1), Varsity Basketball (1).

GEORGE EARL BENNETT, Lowville, New York. Chemical Cooperative; Chi Epsilon Phi. "Bennie."

RICHARD L. BISHOP, Batavia, New York. Chemical Cooperative; "Dick."

WILLIAM L. KEHOE, Oswego, New York. Chemical Cooperative; "Bill"

# RAMIKIN



## FRESHMAN, ELECTRICAL SECTION II

KLECKLER	MEGERLY	KELMAN	PROCTOR	SOULE	HARDY	
YOUNGS	BROWN	FOWLER	HERMAN	SILER	SHAKESHAF	
RORBACK	PETERSON	STARK	NILSEN	INGRAHAM	DAILEY	BANNON

## *The Freshman Class*

GEORGE G. DERBY, North Tonawanda, New York. Cooperative Electrical. "Shorty."  
 EARLE M. DIBBLE, Byron, New York. Cooperative Electrical. Men's Glee Club (1); E. S. A. (1). "Dib."  
 RAYMOND G. ALLEN, Lowville, New York. Cooperative Electrical. E. S. A. (1). "Barf."  
 FRANK L. CHAMBERLIN, Jordan, New York. Cooperative Electrical. E. S. A. (1). "Francis."  
 CHANCEY H. BRYANT, Warsaw, New York. Cooperative Electrical. E. S. A. (1).  
 JEAN D. DOUGLAS, Canandaigua, New York. Cooperative Electrical. "Doug."  
 FRANCIS ROSS ERICKSON, Tidoute, Penna. Cooperative Electrical. Chi Delta Phi. E. S. A. (1); Men's Glee Club (2); Secretary Chi Delta Phi (2); Ass't Treas. E. S. A. (1).  
 FRANCIS E. FISHER, Prospect, New York. Cooperative Electrical. E. S. A. (1).  
 LLOYD D. FRENCH, Spencerport, New York. Cooperative Electrical. "Dud."  
 HERBERT L. MEGERLE, Rochester, New York. Full Time Electrical. "Herb."

RAYMOND W. MUNGER, Batavia, New York. Cooperative Electrical. E. S. A. (1). "Ray."  
 DAVID L. PARTRIDGE, Rochester, New York. Cooperative Electrical. E. S. A. (1). "Davey."  
 RAY GENE PERCIVAL, Canastota, New York. Cooperative Electrical. Chi Epsilon Phi. E. S. A. (1). "Perc."  
 JOHN E. QUIVEY, Rochester, New York. Cooperative Electrical.  
 BERNARD M. SNYDER, Boonville, New York. Cooperative Electrical. E. S. A. (1).  
 H. KENNETH WILDRICK, Sayre, Penna. Cooperative Electrical. "Red."  
 CHESTER THOMAS WILKINSON, Auburn, New York. "Shorty."  
 ALAN M. YOUNG, Rochester, New York. Cooperative Electrical. E. S. A. (1); Chi Epsilon Phi. "Red."  
 JAMES FREDERICK YOUNG, Rochester, New York. Cooperative Electrical. "Jim."  
 LEWIS M. BELLINGER, Canastota, New York. Cooperative Electrical. E. S. A. (1).

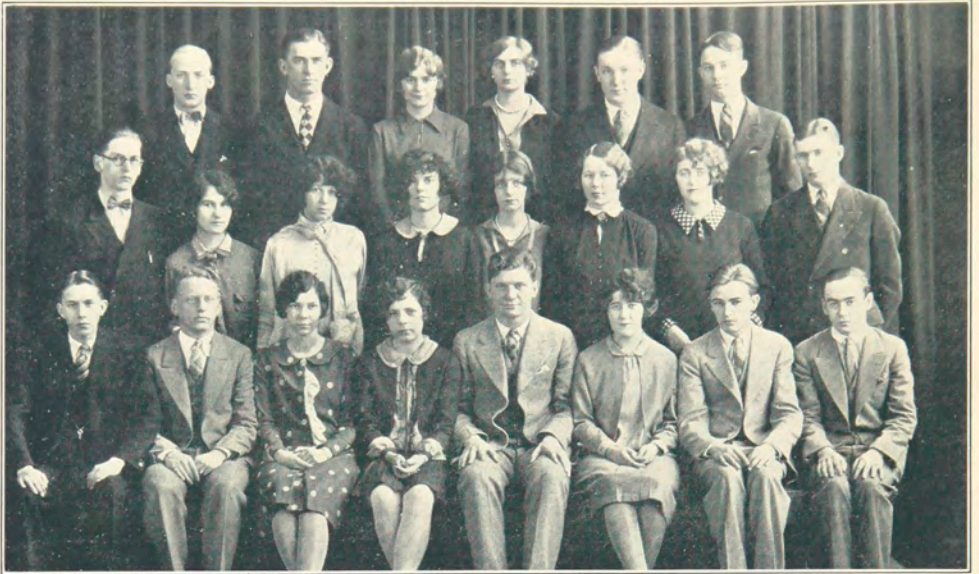

FRESHMAN, SCHOOL APPLIED ART

KOENIG	VAN EMERICK	MONAHAN	REIRECK	VAN WYEN	NIVER		
BARTLETT	YOUNG	FOSTER	MCCABE	BURNETT	CHAMBERS	FITCH	CARR
CLARK	WALKER	TAYLOR	EHLE	SULLIVAN	CHAPMAN	CANNEL	HAYES

## *The Freshman Class*

MARGARET PATRICIA CARROLL, Rochester, New York. Special Illustration. "Pat."

FLORENCE ELMA CHAPMAN, Union Hill, New York. Teachers' Training Art. Art League (1); Girls' Glee Club (1). "Billy."

EDITH CELINA STOWELL, Rochester, New York. Teachers' Training Art. Art League (1). "Edie."

RUTH ELEANOR SIDMONS, Rochester, New York. Teachers' Training Art. "Sittons."

F. VERA BURNETT, Rochester, New York. Art League (1); Girls' Glee Club (1).

ELEANOR KELLER, New York. Illustration.

EUNICE L. FITCH, Wilson, New York. Illustration. "Eunie."

MARY LOUISE FOSTER, Canandaigua, New York. Illustration. Girls' Glee Club (1).

RICHARD A. BUTCHER, Hilton, N. Y., Mechanical Cooperative; Chi Epsilon Phi. "Butch."

HAROLD HARVEY ADAMS, Trumansburgh, N. Y., Mechanical Cooperative; "Red."

GEORGE N. CLARK, Albion, New York, Illustration. Men's Glee Club (1); Art League (1). "Monk."

KATHARINE HARVIE, Clyde, New York. Teachers' Training Art. Art League (1). "Kay."

ADRIAN O. VAN WYEN, West Sayville, New York. Illustration. Chi Epsilon Phi. Varsity Basketball (1). "Pork."

JOHN R. SULLIVAN, Binghamton, New York. Illustration. Phi Sigma Phi. Student Council (1). "Jack."

GEORGE FRANCIS SEANNELL, Seneca Falls, New York. Illustration. "Scaby."

RICHARD CHASE BROWNE, Rochester, New York. Special. Chi Epsilon Phi. "Dick."

MILTON A. JORDON, Rochester, New York. Fine Arts.

BERNICE M. LAWSON, Jamestown, New York. Teachers' Training Art. Art League (1). "Bunny."

KATHRYN A. MCCABE, Canandaigua, New York. Teachers' Training Art. Art League (1); Girls' Glee Club (1). "Kay."

GEORGE A. CARR, Stanley, New York. Interior Decoration. Phi Sigma Phi. Art League (1). "Kiddy."

# RAMIKIN

## The Freshman Class

- MARY A. McGRATH, Waterbury, Connecticut. Lunchroom Management.
- MARTHA DEMCHAK, Binghamton, New York. 3-Year Dietitian. Bowling (1). "Marty."
- RUTH E. RICKMAN, Rochester, New York. 2-Year Dietitian "Ricky."
- HELEN M. MALONEY, Watkins Glen, New York. 3-Year Dietitian. Alpha Psi. Dormitory Council (1).
- MARY AUGUSTA MACMASTER, Rumford, Maine. 3-Year Dietitian. Alpha Psi. Hockey (1).
- MARION MILDRED COLTON, Rochester, New York. 2-Year Dietitian.
- ELIZABETH M. TABER, Bainbridge, New York. 3-Year Dietitian. "Tish."
- KATHERINE GRISWOLD WALLACE, Upper Montclair, New Jersey. 2-Year Dietitian. Alpha Psi.
- HAZEL E. WARREN, Honeoye Falls, New York. 3-Year Dietitian. Girls' Glee Club (1). "Hagie."
- THELMA A. STARR, Wyoming, New York. 3-Year Dietitian. Girls' Glee Club (1).
- ELEN M. JOHNSTON, Hallstead, Pennsylvania. 2-Year Dietitian. Girls' Glee Club (1).
- MABEL MARY DALY, Willard, New York. 2-Year Dietitian. Delta Omicron. G.A.A. Council (1). Bowling (1).
- FERNE LOUISE WILSON, Holley, New York. 3-Year Dietitian. Phi Upsilon Phi.
- VIOLET LORRAINE NIEFERGOLD, Buffalo, New York. 2-Year Dietitian.
- GERALDINE G. ROCKEFELLER, Buffalo, New York. 2-Year Dietitian. Delta Omicron. Bowling (1). "Jerry."
- ELNA MAE SIMMS, Ellicottville, New York. 2-Year Dietitian. Riding (1); Skiing (1). "Al."
- MARTHA HOFFMAN HOLBERT, Knoxville, Pennsylvania. Lunchroom Management.
- FRANCES L. HEDGES, Rochester, New York. 3-Year Dietitian. "Babe."
- HELEN E. BUHL, Stafford, New York. Dietitian. Assistant Editor *Ramikin* (1).
- GERTRUDE R. MCKAY, Rochester, New York. Dietitian. "Gert."
- HELENE E. SALISBURY, Rochester, New York. Home Making.
- ETHEL G. GORDON, Erie, Pennsylvania. Teachers' Training Art. Art League (1). "Kitty."
- DOROTHY L. DODSON, Wyoming, New York. Interior Decoration. Girls' Glee Club (1); Art League (1); Hockey (1); Bowling (1); Captain Ball (1). "Dot."
- MARION R. BLUMQUIST, Jamestown, New York. Occupational Therapy. Phi Upsilon Phi. Girls' Glee Club (1); Riding (1). "Jake."
- ALLEN VAN EMMERIK, Oakdale, Long Island. Illustration and Advertising Art. Chi Epsilon Phi. *Ramikin* Staff (1); Chi Epsilon Phi Basketball (1). "Dutch."
- CHARLES WILLIAM CADY, Canastota, New York. Cooperative Mechanical. "Bill."
- KENNETH I. BLAZEY, Macedon, New York. Cooperative Mechanical. "Mike."
- CHARLES P. BONFIGLIO, Rochester, New York. Cooperative Mechanical. "Chuck," "Bonny."
- HENRY E. MARTINSON, Ridgeway, Pennsylvania. Cooperative Mechanical. "Marty."
- EARLE F. MACK, Caledonia, New York. Cooperative Mechanical. "Mac."
- WILLIAM FLOYD HOCKENBERRY, Kingston, Pennsylvania. Cooperative Mechanical. "Hocky," "Bill."
- NORMAN J. COLLISTER, South Byron, New York. Cooperative Mechanical. Men's Glee Club (1). "Norm."
- ROLAND LE FEVRE, Wolcott, New York. Cooperative Mechanical. "Rolly."
- WILLIAM JAMES STINSON, Skaneateles Falls, New York. Cooperative Mechanical. Men's Glee Club (1). "Billy," "Bill," "Squirt."
- FRANK ANTHONY GIZZI, Rochester, New York. Cooperative Mechanical. "Lizzie."
- CHARLES R. O'NEILL, Massena, New York. Cooperative Mechanical.
- ROBERT A. SOULE, Rochester, New York. Cooperative Electrical. Chi Delta Phi. Varsity Basketball (1). "Soup," "Bob."
- FREDERICK F. PROCTOR, Canastota, New York. Cooperative Electrical. Chi Delta Phi. Varsity Basketball (1). "Shack."
- MARIAN F. BRUNK, Rochester, New York. Teachers' Training Art. Girls' Glee Club (1); Art League (1); Captain Ball (1); Bowling (1). "Brunkie."
- HAYDEN HOWARD HOLDEN, Rochester, New York. Special Illustration.
- ALLAN L. STONE, Oswego, New York. Special Mechanical. "Al."
- ROBERT RUSSELL LOED, Rochester, New York. Illustration. "Bob."
- JOHN M. KOENIG, Rochester, New York. Illustration. Chi Epsilon Phi. Art League (1). "Johnny."



MOTOR GIRLS OF M. I.



WHOSE FEET?



CHI BELTS AT PLAY



MEET WARD STOTTLE



"NIZE DOGGIE"



DONNY, IN PERSON



FROSH!



BEATS A PAIR



2 FEET = 1 YARD



WAYLAND QUALITY

BIG BUTTER & EGG MAN

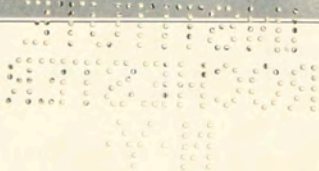



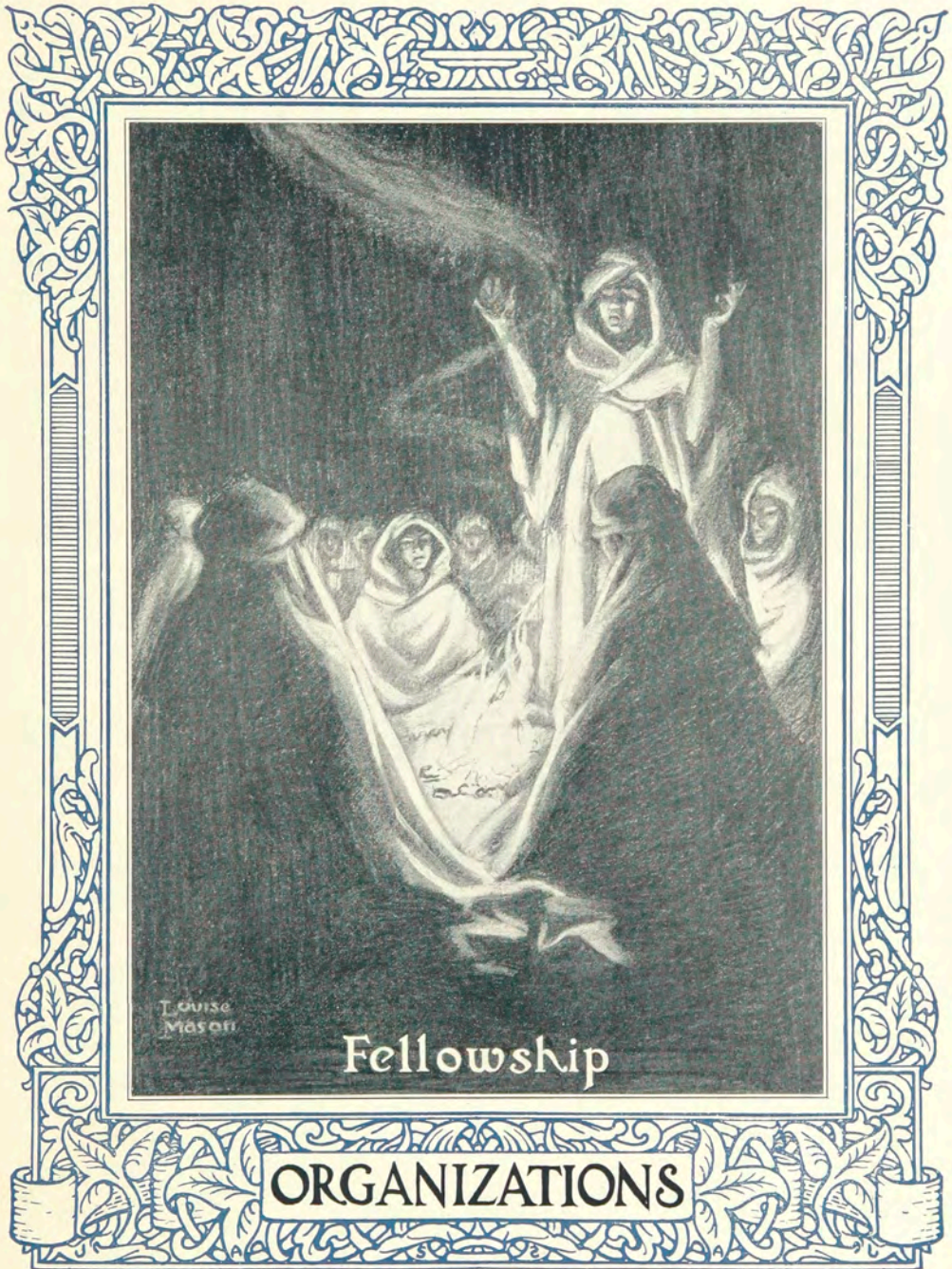

Louise  
Mason

Fellowship

ORGANIZATIONS

# RAMIKIN



MUNYON  
BURTON

BYE  
STAUD

SCHUTT  
SMITH

## *Inter-Sorority Council*

### MEMBERS

GRACE WALSH	<i>Alpha Psi</i>
KATHERINE SMITH	<i>Alpha Psi</i>
KATHERINE STAUD	<i>Delta Omicron</i>
THELMA SCHUTT	<i>Delta Omicron</i>
LOIS BURTON	<i>Phi Upsilon Phi</i>
HORTENSE GAZEAU	<i>Phi Upsilon Phi</i>
WINIFRED BYE	<i>Sigma Kappa Delta</i>
RUTH MUNYON	<i>Sigma Kappa Delta</i>



KATHERINE STAUD  
*President*

## *Inter-Sorority Council*

THE strongest and most enduring of the women's organizations at Mechanics Institute are the sororities.

The Phi Upsilon Phi sorority was organized in November, 1919. The purpose of the organization is to promote good fellowship and friendship among the girls of the different departments of the school. The activities of the sorority have included both beneficial work and leisure play.

The Alpha Psi sorority was founded in the fall of 1920. The main purpose of the organization being to promote a feeling of sisterhood and loyalty in the hearts of the girls. School spirit and fair play are encouraged and looked for from the Alpha Psi members. A high scholastic standing is at all times essential.

The Delta Omicron was organized in the year of 1921 by its eight charter members. The aim of the sorority has always been to promote high ideals in the sorority and in the Institute.

The Sigma Kappa Delta sorority was founded in November, 1926, by its nine charter members. The purpose of this organization is to establish at the Institute, a feeling of loyalty and steadfastness. The work of the sorority includes study of music, art and literature as well as the social activities. The membership consists of an equal number of girls from the School of Fine and Applied Art and from the School of Home Economics.

THE Inter-Sorority Council consists of two representatives from each Sorority in the school. This organization elects its own officers and conducts meetings independently of the sororities.

The purpose of the Inter-Sorority Council is to unite the sororities in matters of common interest and to set the dates and rules regarding the "rushing" of non-sorority girls at Mechanics Institute.

The big event of the year which is under the supervision of the Council is the Inter-Sorority "formal" banquet, held in the spring of each year.

# RAMIKIN



GOODHUE    BURKE    GILLARD    LOCKWOOD    FARLEY    MALONEY    THURBER    FITZGERALD  
 WALLACE    REYER    WARREN    SMITH    MCMASTER    SHELDON    GOHEEN    MONIN  
 SOOY    SMITH    WALSH    LANDER    LOCKE    BROWN    HASTINGS    MOYER

## *Alpha Psi*

### HONORARY MEMBERS

MISS MAY BENEDICT                      MISS MAY GILLARD  
 MRS. JESSIE E. LOCKWOOD              MISS BERTHA THURBER

### SORORES 1927

GEORGIANNA HILL	SALLY BOLLES
MAUDE LOCKE	EDITH CLEELAND
KATHERINE MOYER	EMILY FARLEY
WINEFRED WALDEN	MARION HASTINGS

### SORORES 1928

BETTY BROWN	HELEN GALLERY
MARY FITZGERALD	MILDRED GOHEEN
HERMIA HALLAUER	MARY MCMASTER
MILDRED MONIN	KATHRYN SMITH
HENRIETTE SMITH	GRACE WALSH
KATHERINE WALLACE	HAZEL WARREN

### SORORES 1929

HELEN BURKE	DOROTHY LENNON
DOROTHY LANDER	HELEN MALONEY
NORMA REYER	BETTY SOOY

### SORORES 1930

LAURA GOODHUE



## *Alpha Psi*

The Alpha Psi Sorority was founded in 1920 by six girls for the purpose of promoting scholarship among the girls of the school.

Alpha Psi has grown steadily throughout the seven successful years of its existence and the present active membership is twenty-nine. During its history the sorority has never lost sight of the ideals on which it is based.

This year which is about to close has been most successful for Alpha Psi. The sorority has taken part in all of the activities of the school.

It has been a year of the utmost social enjoyment for the sorority. The "rushing" season, during which several delightful parties were given, was closed with a formal initiation, dinner and dance on February 4.

Our annual St. Patrick's dance surpassed even those of former years and was voted a huge success from every standpoint. Several other social events are at present being planned, among them being a house party at the lake, to which we are all looking forward.

The sorority's activities have not all been social, however. Numerous charitable projects have been undertaken. We are also planning to send a delegate to the Silver Bay Conference, as in years past. Our scholastic standard has not been lowered, nor has our interest in athletics waned.

We hope to be able to do even better in future years—to carry on to the best of our ability the high standard set for us by our founders.

# RAMIKIN



BAKER MARR TOBEY STAUD SAGER COVEY SCHUTT  
REYNOLDS BACON ALMY YOUNG ANDREWS ROCKEFELLER DALEY

## *Delta Omicron*

### HONORARY MEMBERS

MRS. GERTRUDE GIBSON MEEHAN	MRS. ELSIE FRENCH GORDINIER
MRS. MILDRED COFFIN EDGARTON	MISS LAURA L. DUNTZ
MRS. ESTER HURLEY DE WEERDT	MISS MARIAN F. RUSSELL
MRS. EARL C. KARKER	

### SORORES 1926

MARIAN CHIDSEY	NORMA DAVY	LOIS GORDINIER
ORILLA WRIGHT	VIRGINIA ARNOLD	DORIS LYONS
MARGARET ANN DUTTON	DOROTHY GOHEEN	GERTRUDE MCKAY
GERTRUDE BETTEN	ELVA STAUD	IDA STAUD
JANET TALMO	DOROTHY CORRIGAN	BLANCHE GISLASON

### SORORES 1927

GRACE MARR	BETTY YOUNG	BETTY BACON
	BETTY COVEY	

### SORORES 1928

OSEE REYNOLDS	DOROTHY REYNOLDS	CONSTANCE ALMY
MABLE DALEY	GERALDINE ROCKEFELLER	

### SORORES 1929

KATHERINE STAUD	AVIS BAKER	DORIS SAGER
THELMA SCHUTT	MOLLY TOBEY	

*Delta Omicron*

THE Delta Omicron Sorority was founded in the year of 1921 by its eight charter members. These girls saw the need of an organization within the school and felt that a sorority was the one means by which the girls might become united.

The aims of the sorority have ever been to establish firm friendship and to promote high ideals in the sorority and in the school.

The sorority supports several social events other than the usual social and business meetings. The Annual St. Valentine's "formal" was held at the Woman's Club on February 11 and was a huge success. The "closed" dance was held at the Blarney Stone Inn at West Webster and was largely attended.

However, this sorority is not solely interested in social events and frequently makes visits and gifts to hospitals and charitable institutions.

# RAMIKIN



BACON REED REARICK BICKNELL RUTT WILSON SEIDEL  
 YOUNG SMITH YARKER HELLEN STERNS BARTON GORMLY  
 GEIGER BLOMQUIST MORGAN CARD REIDENBACH DOWNS SMITH CAZEAU

## *Phi Upsilon Phi*

### HONORARY MEMBERS

PRESIDENT JOHN RANDALL

MISS BESSIE GILLARD

MISS EMMA GRAEPER

### SORORES 1927

RUTH BARTON  
 MARGARET BICKNELL  
 LOIS BURTON  
 GENE REIDENBACH  
 HELEN RUTT

OLIVE BACON  
 JUNE CARD  
 RUTH REED  
 RACEHL SMITH  
 MARION STERNS

Laura Smith

### SORORES 1928

MARY GEIGER  
 BETTY HELLEN  
 FERN WILSON

AGNES MORGAN  
 KATHERINE SEIDEL  
 MARJORIE YOUNG

### SORORES 1929

MARION BLOMQUIST  
 HORTENSE CAZEAU  
 KATHLEEN DOWNS

ETTA GORMLY  
 ELLEN O'RAY  
 ESTHER REARICK

ELLEN YARKER

## 1927





## *Phi Upsilon Phi*

The social activities of this sorority opened with a "Get Acquainted" tea in Bevier Living Room. The faculty and all freshman girls were invited and a goodly number attended. In October the first rush party in the form of a bridge and supper party was held. Later in the month came the second one, a theater party at the Eastman, and in November we held our final rush dinner at the Oakhill Country Club. Our pledging and initiations came in December and January.

Late in January we gave our first big party, the formal dance at the Seneca Hotel. This dance was open to our friends and to welcome them and lend dignity to the occasion Mrs. Jessie Lockwood, Miss Bessie Gillard and Miss Emma Graeper acted in the capacity of chaperones. An excellent orchestra furnished irresistible music and the decorations were flowers and our sorority colors. We had many guests in addition to the goodly representation of sorority sisters and the affair proved a great success in every way and especially from the standpoint of enjoyment and enthusiasm on the parts of those who attended.

Our sorority this year ventured into a new field for the purpose of raising funds and held two most successful candy sales in Eastman Building. The members had good times in working together to provide good things for the sales and both sales were very successful financially.

From February on thru the Lenten season we were active socially only in our own group and after the Easter vacation held a closed dance which brought the members even more closely together in cooperating to make it a success.

To close out year in June we expect to send a representative to the Silver Bay Conference. She brings back to us in September her impressions and ideas which help to carry the sorority forward in the same fine and inspired way which has characterized Phi Upsilon Phi since its splendid beginning here at Mechanics Institute.

# RAMIKIN



RIKER BYE DORR CLARK MEAGHER  
CHASE BACON HOLLIDAY WHEELER MUNYAN

## *Sigma Kappa Delta*

### HONORARY MEMBERS

MISS JANICE DORR  
MISS CAROLINE RIKER

MRS. CAROLINE THOMASON  
MR. BYRON CULVER

### SORORES 1927

MAXINE BACON

VIRGINIA CHASE

FLORENCE WHEELER

### SORORES 1928

WINIFRED BYE

RUTH MUNYON

KATHERINE HICKEY

ELEANOR MEAGHER

KATHREN HOLLIDAY

### SORORES 1929

ALEEN CLARK



### *Sigma Kappa Delta*

The Sigma Kappa Delta sorority was founded at Mechanics Institute in November 1926. By a ruling of the founders of the sorority the membership of the organization is always to be composed of an equal number of girls from the School of Home Economics and the School of Applied Art.

The aim of the sorority is to help promote the scholastic standing of the school, and through social activities a more friendly feeling amongst the girls of the two schools.

The sorority has members who are on the Governing Board of the G.A.A., the Executive Committee of the Junior Class and Senior members who are very active in the athletic life of the school.

The organization is looking forward to taking an active part in the sorority life of the school.

# RAMIKIN



MASON XEΦ    KRAMER ΦΣΦ    WEESE XΔΦ    HOLLY XΔΦ  
 BALTZEL XΔΦ    PUNNETT XEΦ    GLEASON ΦΣΦ    HILL XEΦ    HARNED ΦΣΦ

## *Inter-Fraternal Council*

### OFFICERS

GEORGE GLEASON	. . . . .	<i>President</i>
MILTON PUNNETT	. . . . .	<i>Vice-President</i>
LA-RUE HILL	. . . . .	<i>Secretary</i>
CHARLES BALTZEL	. . . . .	<i>Treasurer</i>

### MEMBERS

PHI SIGMA PHI	CHI EPSILON PHI	CHI DELTA PHI
GEORGE GLEASON	LARUE HILL	CHARLES BALTZEL
FAY HARNED	ROBERT MASON	BIRDSALL HOLLY
NORMAN KRAMER	MILTON PUNNETT	MARTIN MARRIOTT
		CLYDE WEESE

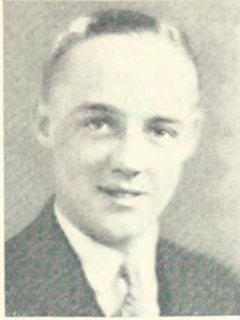

GEORGE GLEASON,  
*President*

## *Inter-Fraternal Council*

### FRATERNITY HISTORY AT M. I.

Clubs and organizations of all kinds have seen their life and death without accomplishing very much at this Institute; but fraternities have come to be accepted as a necessity.

Fraternities have existed here at the Institute for twenty-five years, Phi Sigma Phi being the oldest was founded in 1901. It was founded by six charter members and it was around these that the fraternity was built. Their first meetings were held in the Rochester Hotel and after the hard fight for existence, finally became situated in their first home on Spring Street, in what was commonly known as Colony Hall. Later they moved to 60 South Washington Street. At the present time they are without a house and are holding their meetings at the Institute.

Chi Delta Phi was the next fraternity to be organized. It was organized in the fall of 1914 under the name of Delta Delta. The following year they became situated in their first home on Troup Street and changed their name to Chi Phi. This home was maintained until the men were called to the service of their country. In the fall of 1919, the returning brothers re-established their fraternity and on May 11, 1920, became incorporated under the laws of New York State, under the name of Chi Delta Phi—the Delta being taken from the original name. In the summer of 1921 they moved into a new home at 79 Tremont Street, but in the fall of 1922, they moved to a more central and convenient location at 7 North Washington Street, while at present they carry on all their functions at the Institute.

In December, 1921, Chi Epsilon Phi fraternity was founded. They originally limited its membership to students enrolled in only the Chemical and Electrical courses, but lately this rule has been changed so that any male day student in the Institute is eligible. Although this fraternity is what you might say in its infancy, it compares very favorably with the two older fraternities.

Due the fact, that cooperation and excellent inter-fraternity relation were found to be necessary, a body called the Inter-Fraternal Council was formed in 1922, consisting of three men from each fraternity.

The duties of the Inter-Fraternal Council are to regulate rush parties and initiations. The annual Mardi Gras is run entirely by the council and is always the biggest event of the year. An annual Inter-Fraternity banquet is put on by the council at the end of each year.

# RAMIKIN

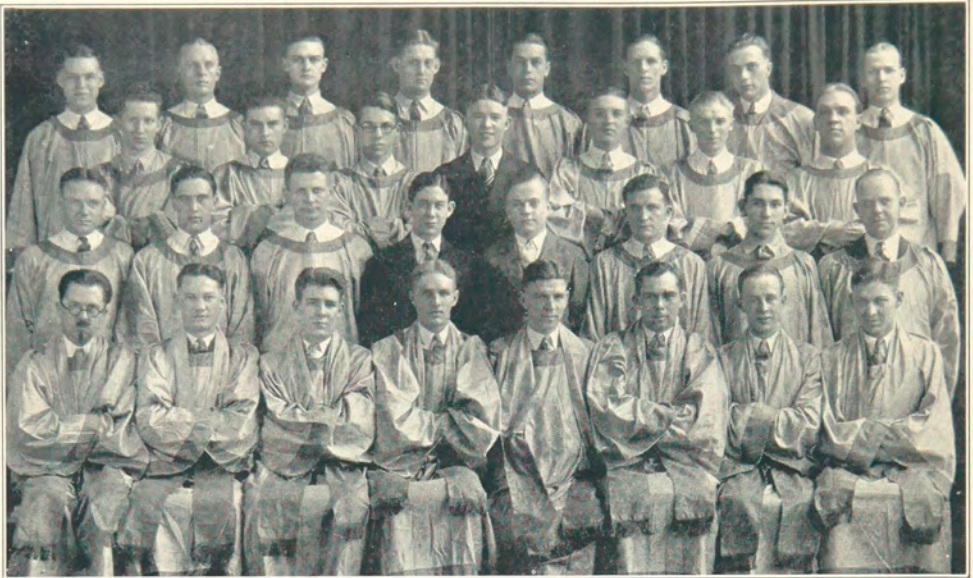

SOULE	V. ERICKSON	PROCTOR	F. ERICKSON	ROSE	WHITBOURNE	BALTZEL	COY
	VAN HORN	POK	GENDREAU	CORT	DUNN	BAINÉ	HOLLY
INGRAHAM	ATWELL	WENRICH	BANNON	COOPER	MARSHALL	PUNDT	MARRIOTT
THOMASON	HASSELWANDER	HUNT	WEESE	MOORE	DAVEY	FOX	MURRAY

## *Chi Delta Phi*

### FRATRES HONORARI

ALLING M. CLEMENTS	CALVIN THOMASON	J. BURNETT MATTSON
CLIFFORD M. ULP	GEORGE YONKERS	EARL MORECOCK

### FRATRES IN FACULTATE

HAROLD BEAL	MILTON BOND	HAROLD BRODIE
BYRON CULVER		JOHN WENRICH

### FRATRES 1927

FRANCIS DAVEY	CHRISTY FOX	FRANCIS FURMAN
ALBERT GENTSCH	WALTER HASSELWANDER	WILLIAM HUNT
ROBERT MOORE	THOMAS MURRAY	JOHN SEELEY

### FRATRES 1928

CHARLES BALTZEL	EARL CLARK	KENNETH COOPER
LEON COY	VERNALD ERICKSON	SYDNEY FREEMAN
RICHARD GENDERAU	BIRDSALL HOLLY	GEORGE INGRAHAM
MARTIN MARRIOTT	JACK ROSE	WINFIELD VAN HORN
RONALD WARNER		JAMES WHITBOURNE

### FRATRES 1929

THOMAS ATWELL	JOHN BAINÉ	CALVIN BANNON
JAMES CLEARY	JOHN DUNN	FRANCIS ERICKSON
HOWARD MARSHALL	VICTOR POK	FRED PROCTOR
ARTHUR PUNDT		ROBERT SOULE



(FOUNDED 1914)

## *Chi Delta Phi*



ROBT. NEWBERRY

Before attempting to review its activities during the year which is about to close, the Chi Delta Phi fraternity desires to pay humble tribute to the memory of a Brother, Robert O. Newberry, who passed away on October 23, 1926 after having been confined to his bed since the previous May. Although Brother Newberry was with us less than one short school year, he gained a wide circle of friends not only among his Fraternity Brothers but throughout the Institute and his passing was a source of much regret to all who had known him.

With the exception of the poignant bereavement caused by the death of Brother Newberry, the year which is about to close has been a happy, successful and prosperous one for the Chi Delta Phi fraternity.

All of the dances and other social events of the organization with the exception of the first dance which was held early in October, have been "closed affairs," open only to members and invited guests. Our annual May dinner-dance, scheduled for May 6 at the Rochester Club, according to plans now well under way, looms as the biggest and most elaborate social endeavor ever attempted by an M. I. organization and should reign supreme as THE social event of the year.

Dinner meetings have been held monthly throughout the term and on these occasions the Brothers have had the pleasure of listening to some notable speaker, thus making these affairs educational as well as social gatherings.

When the time for initiation of candidates came around Chi Delta Phi stepped to the fore with the innovation of taking the pledges to Canandaigua where both the formal and informal rites were administered at the Rochester Boy Scout Camp on Canandaigua Lake. This took place early in December and was an event which will be long remembered by Brothers and those who became such at that time.

The work in basketball of Brothers, Murray, Baltzel (Capt.), Whitbourne, Proctor, Marshall, Soule, Moore (Manager), and Brodie (Faculty Manager) is worthy of mention because the season was one of the most successful the Institute has ever enjoyed in basketball.

# RAMIKIN



VAN WYEN	ROWLEY	NORTH	BENNETT	DELANEY	GRATTON	MACUMBER	HERMAN
GREENE	BOLTON	CROCKETT	EATON	BALLIETT	TERRY	GILMAN	BUTCHER
HAUSER	CURRIE	DWYER	FRENCH	KINTZ	BLAIR	BISLEY	WOODWORTH
ADAIR	MC GEE	PHILLIPS	HILL	PUNNETT	CONLON	MASON	MORRIS

## *Chi Epsilon Phi*

### FRATRES 1927

T. SCOTT BOLTON	KEITH E. GILMAN	KENNETH MACKENZIE
RAYMOND F. CONLON	W. LARUE HILL	MILTON B. PUNNETT
	ALOYSIUS J. WATSON	

### FRATRES 1928

JAMES ADAIR	RAYMOND J. DELANEY	STEWART E. MACUMBER
WILLIAM BISLEY	FLOYD J. FRISBY	ROBRET G. MASON
FRED C. BLAIR	F. BLAKE GRATTON	ERWIN M. MORRIS
LUTHER C. BURRITT	MILAS R. GREENE	JOHN H. MCGEE
HERBERT P. CASE	H. EARL HAUSER	BYRON E. NORTH
	DONALD R. CROCKETT	RAY H. LUCIA

### FRATRES 1929

JOHN ASH	FRANK EATON	GLENN HERMAN
CHARLES BALLIETT	CLYDE FRENCH	HOWARD RIKER
EARL BENNETT	BURTON KINTZ	FRANK ROWLEY
RICHARD BROWNE	JOHN KOENIG	HARRY TERRY
RICHARD BUTCHER	HOWARD MINARD	ALLEN VAN EMERICK
ROY CURRIE	RAY PERCIVAL	ADRIAN VAN WYEN
	EDWARD DWYER	HAROLD WOODWORTH

### FRATRES HONORARI IN FACULTATE

RALPH H. BRADEN	G. HOWARD CURTIS	WILLIAM N. FENNINGER
FLOYD M. MARTIN		CYRUS F. PHILLIPS

### FRATRES HONORARI

RUSSELL DUNCAN	HENRY F. GESSEL	HARVEY KENNEDY
----------------	-----------------	----------------





## *Chi Epsilon Phi*

ALPHA CHAPTER

30 Main Street East

Founded at Mechanics Institute 1921

COLORS—*Blue and Gold.*

FLOWER —*White Rose.*

MOTTO—“*Semper Fideles, Semper Fratres.*”

The Chi Epsilon Phi Fraternity has passed another successful year, one that has been the most active and the most enjoyable in the history of the fraternity.

Twenty new brothers were elected from the student body to compensate for the loss of the brothers who left the active list through graduation. These new brothers have shown by their ability and enthusiasm for fraternal life and activities, that they are the brothers to carry on and to maintain the high standards of the fraternity.

The social calendar, has as usual been one of enjoyment and pleasure to the brothers, through closed dances, smokers, bowlers, boxing and wrestling matches and to the school as a whole through the open social events.

In athletics our brothers have again played a prominent part, both in the varsity basketball games and the games played by the fraternity quintet. Our boxing and wrestling teams made very good showings and in another year will prove to be real opposition against other teams.

The honorary key given to brothers whose standings, scholastically and in the activities of the fraternity entitles them to membership in the second degree, has proven a keen success. It is a real incentive to all brothers and tends to promote a better school spirit.

Our new rooms which were secured during the past year have proven a real success. They are furnished very tastefully and have been the scene of many enjoyable parties.

This year, as last year, many of the brothers pass to the alumni list through graduation, the brothers who remain and the new ones, who will be taken in, will carry on and maintain the ideals this fraternity has always upheld. It is the aim of the fraternity to promote the general friendship of the student body and help carry on and play a prominent part in the activities of the Institute.

# RAMIKIN



BITTEL	STARK	FERM	NIVER	KLECKLER	PAINE	HOGOBOOM
PETERSON	ELLIS	WELLS	NILSON	THURSTON	GRIMALDI	WALKER
HARNARD	COLLINS	KRAMER	BUSS	COOTS	WYANT	GLEASON

## *Phi Sigma Phi*

### HONORARY MEMBERS

ALFRED JOHNS	CHARLES GATES	GORDEN GRAHAM
EARL KARKER	CHARLES HORNE	SHERMAN HAGBERG
ROBERT LOCKHART	HERMAN MARTIN	DAVID KESSLER
EDGAR ROBINSON		J. H. RIEST

### CLASS OF 1927

HOWARD BUSS	STANLEY COLLINS	ORLO COOTS
GLENN FERM	GEORGE GLEASON	WILLIAM CROMBIE
NORMAN KRAMER	KARL WATSON	FRANCIS GRIMALDI
CLIFFORD WYANT		RICHARD RENOLDS

### CLASS OF 1928

HAROLD BITTEL	LINN PHELAN	ALFRED PAINE
FAY HARNARD		HAROLD THURSTON

### CLASS OF 1929

KEITH DOAN	PAUL ELLIS	HARLAND HOGOBOOM
HERBERT KLECKNER	FREDERICK NIELSON	KENNETH NIVER
FRANK PURPORE	HAROLD PETERSON	GEORGE SIMMS
EARL STARK	JACK SULLIVAN	ERNEST WALKER
	STANLEY WELLS	

### PLEDGES

BROWN	SHERWOOD	ORDWAY	CARR	MCCARTHY	LOFGREEN
-------	----------	--------	------	----------	----------



## *Phi Sigma Phi*

The Phi Sigma Phi fraternity has the honor of being the oldest fraternity at Mechanics Institute. It was founded in the year of 1901 with a membership of six. The purpose of this organization has ever been the promotion of social and scholastic interests of its members as well as the forming of friendships that last long after the school days are over.

During the past year the fraternity has enjoyed a very extensive social activity, the crowning event of the year being the twenty-fifth anniversary banquet, held at the Hotel Rochester. Besides the active members a large number of alumni members of the fraternity were present. A number of stories and experiences of the members were related and during the banquet dinner music was furnished by an orchestra. Two very successful dances were held in Bevier Hall by the fraternity. The first on Oct. 22 and the second, a novelty dance, on Jan. 14. Also a closed dance was held at which favors were given. This affair was also held in Bevier. The year was closed with a banquet to the senior members at the Avon Inn at Avon, N. Y.

Besides its many social affairs the fraternity was also prominent in athletics. The "Phi Sig" basketball team played several games with different teams about the city besides competing in the inter-fraternal basketball tournament and during the year three bowling parties were held at various bowling alleys in the city.

Among the important offices in school held by members of this fraternity during the past year were: President of the Freshmen class, President of the Inter-Fraternal Council, President of the Senior Class and President of the Student Council.

As the original members pledged themselves so do we pledge ourselves to manly conduct, earnest effort in studies, and faithfulness to our school and our fraternity. We are all proud to be members and to uphold the standards of Phi Sigma Phi.



VAN HORN                      SULLIVAN                      EATON                      HOLLY  
 CURTIN                      DODGE                      MORGAN                      COLLINS

*Student Council*

- |                             |                        |
|-----------------------------|------------------------|
| MR. HERMAN MARTIN . . . . . | <i>Faculty Advisor</i> |
| STANLEY COLLINS . . . . .   | <i>President</i>       |
| AGNES MORGAN . . . . .      | <i>Vice-President</i>  |
| MARY S. TOBEY . . . . .     | <i>Secretary</i>       |
| A. JOSEPH WATSON . . . . .  | <i>Treasurer</i>       |
| BIRDSALL HOLLY              | WINFIELD VAN HORN      |
| MAUDE LOCKE                 | RUTH BARTON            |
| FRANCIS EATON               | JOSEPH CURTIN          |
| JOHN SULLIVAN               | ANNE DODGE             |



STANLEY COLLINS  
*President*

## *Student Council*

THE Student Council as the governing board of the school, is made up of a representative from each class of each department, making an active group of twelve members with Mr. Herman Martin as faculty advisor.

The first big thing to be considered by the Council this year was the Wrestling and Boxing Club for the men of the Institute. The school has had shower baths installed in the basement and mats, boxing gloves, medicine balls and other paraphernalia incidental to these sports have been secured.

The next event to be supported by the Council will be "Pay Day." This, if it is given the support of the student body, will be a big success and a day to be remembered.

The Council has worked hard to make this year a success and the members wish to take this opportunity to thank the student body for its loyal support and cooperation.

# RAMIKIN



BURNS    ROSE    VAN EMERICK    GENTSCH    BUSS    BACON  
 HARDER    MASON    MARRIOTT    BUHL    CONLON    KLIPPLE

## *The Ramikin Staff*

MARTIN R. MARRIOTT	Editor-in-Chief
HELEN E. BUHL	Assistant Editor
RAYMOND F. CONLON	Business Manager
JACK D. ROSE	Assistant Business Manager
ALLEN VAN EMERICK	Assistant Business Manager
FRANCES BURNS	Literary Editor
LOUISE M. MASON	Art Editor
KENNARD HARDER	Assistant Art Editor
OLIVE B. BACON	Grind Editor
HOWARD BUSS	Grind Editor
ALBERT E. GENTSCH	Snap-shot Editor
GLADYS KLIPPLE	Assistant Snap-shot Editor

### FACULTY ADVISORS

MISS ELIZABETH G. VAN HORNE    MR. ALLING M. CLEMENTS  
 MR. HERMAN MARTIN



MARTIN R. MARRIOTT  
*Editor-in-Chief*

## *The Ramikin Staff*

### EDITORIAL

Producing this, the sixteenth edition of the Ramikin, has not been an easy task and we hope that our readers will take the magnitude of the undertaking into consideration before criticising us too severely.

Our aim, like that of most year book staffs, has been to produce the best Annual ever and to do it in an original manner. Whether we have met with any success in our venture we leave to our readers to decide.

We have instituted many changes in the Ramikin and have added a humor section, a parody on the Ramikin itself, which we hope will fill the demand for humor within these pages. Thus the "Nikimar" comes into existence and the "great mystery" is solved. Those desiring to claim the reward are respectfully referred to the Business Manager. Try to collect!

The staff takes this opportunity to thank the students in general, the faculty, our advertisers and all who have in any way assisted us in producing the 1927 Ramikin.

*The Staff.*

# RAMIKIN



CARR    BARTLETT    GENTSCH    BROWN    KOENIG    NIVER  
 BURNETT    CLARK    PUNNETT    BENNETT    SULLIVAN    WALKER    BUCK  
 KEISER    MEGGERI    OSTBERG    LAWSON    HOLLIDAY    MUNT    EHRSTEIN    LIEGE  
 WHEELER    MASON    BURNETT    BYE    HICKEY    CLARK    PELLETTE    CLARK    MERZ  
 MOYER    TRUSCOTT    GROFF    WARNE    BUSS    DUKETTE    CHAPMAN    YOUNG

## *Art Students' League*

### OFFICERS

RANDALL WARNE	. . . . .	<i>President</i>
GRACE GROFF	. . . . .	<i>Vice-President</i>
NELLIE DUKETTE	. . . . .	<i>Secretary</i>
HOWARD BUSS	. . . . .	<i>Treasurer</i>

### EXECUTIVE COMMITTEE

#### SENIORS

GRACE HOFF	RANDALL WARNE
HOWARD BUSS	

#### JUNIORS

NELLIE DUKETTE	KATHERINE HOLLIDAY
WINIFRED BYE	

#### FRESHMEN

ADRIAN VAN WYEN	VERA BURNETT
-----------------	--------------





RANDALL WARNE  
*President*

### *Art Students' League*

Whenever students find themselves united, by a common ability they frequently organize to obtain the advantages of group action. With this in mind, the Rochester Art League was founded in 1902. The League was formed primarily for the purpose of bringing the Art students of Rochester in contact with the various phases of professional artists and illustrators.

The activities of the Art League this year have included an "At Home," held in September, a very successful Halloween Masquerade Dance in October and at the Holiday Season a Christmas Party with Jack Sullivan as "Santa Claus."

"Old Clothes Day," in the League was an exciting event. Several men learned to their sorrow that this organization was strict in its requirements. Those who wore good clothing went bravely to their Ducking.

The Christmas Sale this year offered a large variety of art objects including metalry, basketry, pottery, tie-dyed and batik scarfs and leather work. The sale was well patronized by Rochester people.

Each Tuesday evening a sketch class was conducted by the Art League with students posing. Several times during the year prizes were awarded for the best sketches.

In April the play, "Aladdin and His Wonderful Lamp," was given under the direction of Milton Bond. This production was one of the finest ever staged at the Art School.

The Oriental and African costumes were designed by Katherine Holliday and Florence Wheeler; the Scenery was executed by Howard Buss, Winifred Bye, Eunice Fitch, and Jack Sullivan. Ernest Walker had charge of the lighting. It was a colorful production with a large, and well chosen cast.

The Art League this year has enjoyed the greatest success since its organization, due to the cooperation and interest shown by the students in standing behind whatever was started. We surely hope that the Art League is as big a success in the years to come as it has been this year.



MONAGHAN    CHAMBERS    DODSON    GRIDLEY    MC CABE    FOSTER    DOWNS  
 COLEMAN    MURPHY    WARREN    TAYLOR    KLIPPLE    KLINE    RAUBER    DISPARTI  
 BARBER    CHAPMAN    MORGAN    PALMER    HILTON    WILLIAMS    CARPENTER    REED

*The Girl's Glee Club*

THE Girls' Glee Club is a new organization this year. Under the able direction of Mr. Frank C. Biddle, a fine standard has been set, worthy to be strived for in future years. The work accomplished has received little notice from the school at large, since no public appearances have been made; however, a precedent has been established which will be difficult to better.

# RAMIKIN



GERALDINE HILTON  
*President*

## *The Girls' Glee Club*

### THE OFFICERS

GERALDINE HILTON . . . . .	<i>President</i>
CATHERINE PALMER . . . . .	<i>Vice-President</i>
ETHEL WILLIAMS . . . . .	<i>Secretary</i>
SALLY MORGAN . . . . .	<i>Treasurer</i>
GRACE KEISER . . . . .	<i>Librarian</i>
PAULINE COLEMAN . . . . .	<i>Pianist</i>

### THE MEMBERS

MARJORIE BARBER  
MARIAN BLOMQUIST  
MARIAN BURNETT  
IRENE CARPENTER  
JUNE CARD  
EDITH CLEELAND  
ELEANOR CHAMBERS  
PAULINE COLEMAN  
GENEVIEVE DISPARTI  
KATHLEEN DOWNS  
GERALDINE DUFFY

MARGARET FEGLEY  
LOUISE FOSTER  
CATHERINE GRIDLEY  
GERALDINE HILTON  
GRACE KEISER  
ELIZABETH KLINE  
ISABEL MONAGHAN  
SALLY MORGAN  
MARGARET MURPHY  
KATHERINE PALMER  
VESTA RAUBER  
BETTY RAMSAY

JOSEPHINE REID  
ETHEL WILLIAMS  
HAZEL WARREN  
CATHERINE McCABE  
IVA RICHARDSON  
VIRGINIA TAYLOR  
THELMA STARR  
FLORENCE CHAPMAN  
ETHEL DOBSON  
ELVA SIMMS  
KATHERINE SEIDEL

# RAMIKIN

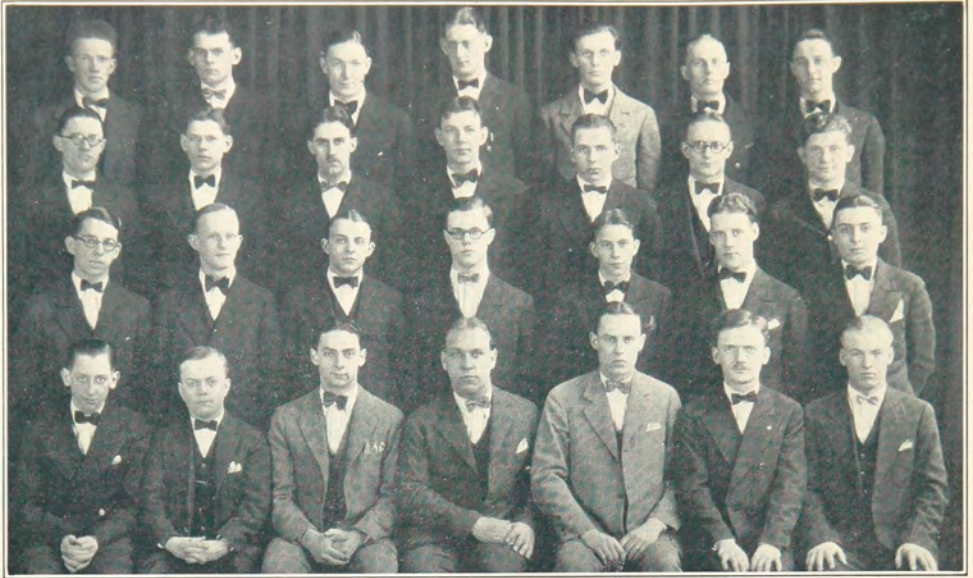

SIMS    DUDLEY    VAN WYEN    V. ERICKSON    SHERWOOD    F. ERICKSON    NIVER  
 COLLISTER    BALLIETT    GREENE    ROWLEY    COE    HUNGERFORD    SULLIVAN  
 GENDREAU    MASON    RIKER    DIBBLE    CLARK    KLECKER    MORGAN  
 HARRIS    COOPER    CLEELAND    HOLLY    DELANEY    HADLEY    DODGE

## Men's Glee Club

### THE OFFICERS

*Director*—FRANK C. BIDDLE

*Accompanist*—MISS ELIZABETH STUBBS

*President*—BIRDSALL HOLLY

*Vice-President*—JAMES CLEELAND

*Secretary*—RAYMOND DELANEY

*Treasurer*—ALVIN YOUNG

*Librarian*—KENNETH COOPER

*Faculty Advisor*—CYRUS PHILLIPS

### THE MEMBERS

#### *First Tenors*

KENNETH COOPER  
 LUTHER BURRITT  
 KENNETH HADLEY  
 JOHN ASHE  
 HERBERT KLECKLER

#### *Second Tenors*

KENNETH NIVER  
 MILES GREENE  
 JOHN SULLIVAN  
 KEITH DOAN  
 GEORGE CLARK  
 EARL HUNGERFORD  
 FRANCIS ERICKSON  
 ROBERT MASON  
 MEDES GRINEFF

#### *Baritones*

WILLIAM STINSON  
 VERNOLD ERICKSON  
 ALVIN YOUNG  
 LOYAL HARRIS  
 CHARLES BALLIETT  
 HENRY BROWN  
 EARL DIBBLE  
 ROBERT SHERWOOD  
 KENNETH RIKER  
 RONALD DODGE

#### *Bases*

WILBAR COE  
 RALPH DUDLEY  
 JOHN BALSLEY  
 ADRIAN VAN WYEN  
 CLARENCE HALL  
 NORMAN COLLISTER  
 BIRDSALL HOLLY  
 GEORGE SIMS  
 RAYMOND DELANEY  
 GLYNN MORLEY

1927

## RAMIKIN



BIRDSALL L. HOLLY,  
*President*

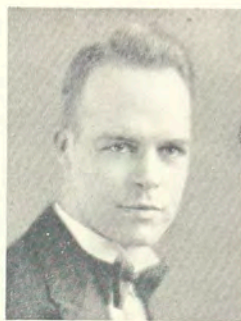

FRANK C. BIDDLE,  
*Director*

### *Men's Glee Club*

This year's Glee Club has enjoyed a very successful season. At the opening rehearsal there were more than fifty candidates seeking admittance, all the voices were tried out and the men placed in their respective groups. When regular rehearsals were once underway, the general attendance was very high, averaging about eighty per cent of the total enrollment.

The first concert of the Glee Club was given over the air, from the studio of radio station WHEC and many favorable reports were received from all parts of the United States and Canada.

The double quartet was formed on November 2 and is composed of Messrs. Cleeland, Burritt, Hadley, Niver, Mason, Holly, Hall and Van Wyen. Their initial appearance was made at an invitation banquet in the Chamber of Commerce Hall where they made a very favorable impression.

The first out of town concert was given on March 8 at Gates Hall. This was the first trip ever taken by a Mechanics Institute Glee Club and was very successful in every respect. The assisting soloists were Earl H. Biddle and Robert O. Barclay.

A number of impromptu engagements in and about the city were also given during the season by the Glee Club all of which equally as successful as the more formal ones.

The final appearance of the season is to take place in the Madison Junior High School. This concert will probably take place during the latter part of May and will be the first appearance of the combined Men's and Women's Glee Clubs of Mechanics Institute. Two thousand tickets for the event have been distributed and with enthusiasm running high, everything points to very successful finale of the year's work.

The outlook of the Men's Glee Club for next season is unusually bright because the organization is young and will not lose many members through graduation. Besides many local concerts which are being planned, next year's program will probably include two or three out of town trips and possibly a ten-day tour.

At present, as was the case last year, the Glee Club is supported by the Students' Association through the Student Council, assisted by what ever money is realized from the concerts but it is expected that next year the organization will be practically self-supporting.

The officers and members of the Glee Club take this opportunity to again thank the assisting soloists, also those have helped in any way to make the season a success and especially Mr. John Randall and Alfred Johns, for support and cooperation.

# RAMIKIN



LANDER      DOWNS      MALONEY      BARTON  
 LOCKWOOD      DUKETTE      CARD      BROWN      WALSH

## *Dormitory Council*

### THE OFFICERS

JUNE CARD	<i>President</i>
BETTY BROWN	<i>Secretary</i>
NELLIE DUKETTE	<i>Treasurer</i>

### SENIOR REPRESENTATIVES

GRACE WALSH	SALLY BOLLES
-------------	--------------

### JUNIOR REPRESENTATIVES

NELLIE DUKETTE	BETTY BROWN
----------------	-------------

### SOPHOMORE REPRESENTATIVES

DOROTHY LANDER	KATHLEEN DOWNS
----------------	----------------

### FRESHMEN REPRESENTATIVES

HELEN MALONEY	RUTH BARTON
---------------	-------------



JUNE CARD  
*President*

## *Dormitory Council*

### "DORM" DOINGS

WHEN school opened last September forty-four very green dorm frosh found that the upper classmen though less in numbers, were very much more than their match. Initiation over without any fatalities, we settled down to the real business of living together and getting our work done.

On December fourth, our big social event of the year, the dormitory formal, took place. It was held at the Seneca Hotel with music by the Campus Orchestra of the U. of R. The dance was an unqualified success. The evening before we left for Christmas vacation we held our annual "slam" party which evoked much laughter each time an individual was presented with a small gift illustrating her particular characteristics. That same night at midnight, the freshmen according to tradition, pajama clad and carrying lighted candles, marched from sixth floor down to first and back again singing Christmas carols. This is one of the simplest and most pleasing ceremonies of the year.

House meetings are held every month at which problems relating to the organization of the dormitory are discussed and suggestion offered toward better organization.

# RAMIKIN



COY      MARTINSON      BERNARD      ROWLEY      SEELEY      ELAM  
 BENNETT      JOSEPHS      ORDWAY      PUTNAM      KAELI      POK      TOBEY  
 DEGARDI      MARSHALL      TESSIE      RIZZO      RITZ      HOUSTON      SHEFFER      WELLS  
 COHEN      DI CECCO      BOHACKET      HILL      JANOWSKI      BREW      MAIER      PAINE

## *Architects' Association*

### THE OFFICERS

LARUE HILL	President
CLEMENS JANOWSKI	Vice-President
CHARLES MAIER	Secretary
ALFRED PAINE	Treasurer

### SOCIAL COMMITTEE

LARUE HILL	HOWARD MARSHALL
CLEMENS JANOWSKI	CHARLES MAIER
ALFRED PAINE	EDELBERT ELAM
HARRY TARRY	





LA RUE HILL  
President

### *Architects' Association*

The Architectural Association has just completed the most successful year of its career.

Early in September a membership campaign was started and a roll of thirty-six members was secured, nearly one hundred per cent of the students taking the architectural course.

The Association has tried throughout the year to carry out the ideals on which the Association was founded—"To bind architectural students together both in a scholarly and fraternal way, and to help as we are able in meeting the requirements of the course."

Early in the year the members voted to have a monthly supper meeting in addition to the annual dance and banquet. These were a huge success, as the Association was always fortunate in obtaining fine speakers.

Mr. Gordon of Gordon and Kaelber, architects, spoke on "Design in Architecture." Mr. Alling Clements, of the art school faculty, gave his impression of European Architecture. Mr. John Wenrich, also the art school faculty, gave a reminiscence of his Southern sketch trips. At a later meeting Mr. Wenrich gave some suggestions on modern architectural rendering. Mr. LeRoy Snyder, general manager of the Times-Union, gave a very interesting talk on "Sincerity in Architecture."

The Faculty has been very helpful in securing speakers and the Association takes this opportunity to thank them for their friendly cooperation.

In addition to the supper meetings the Association held its annual dance on which a great deal of time and thought were spent in an effort to make it the best possible. The orchestra was placed in a tiny orange and brown English cottage. Around the walls were friezes depicting the "draftsmen" at their work. The dance proved worth while both socially and financially.

But last and greatest of the Association's events during the year, comes the annual banquet. It was held at the "Old Homestead" on Irondequoit Bay and the entire Association attended. In the afternoon an Upperclass-Freshmen baseball game was played with the former winning despite the efforts of the partial umpire.

At six o'clock the men enjoyed the multi-course dinner. Mr. Herbert Bohacket, Mr. Lewis Brew and Mr. John Wenrich, of the faculty, made short speeches and the former presidents as well as the new ones delivered a few words. After the meeting the men entertained themselves with cards and on the water. It was a fitting climax to a successful year.

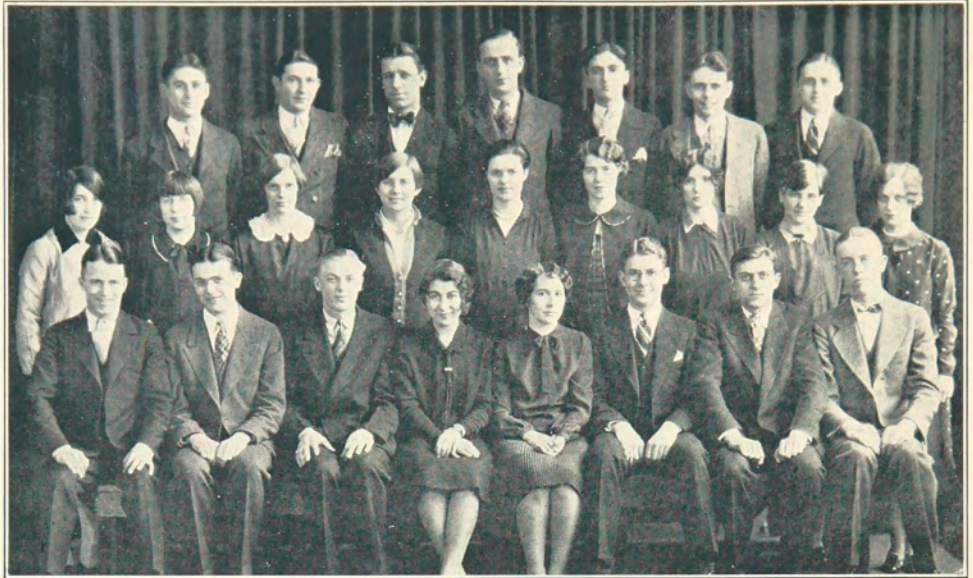

SHAPIRO	DOHRING	HEFFNER	FREVILLE	GRATTON	YOFFE	FRENCH	MC GEE	
DWYER	BARKER	TUTTLE	SOOY	BURKE	CLARK	GOODHUE	HAND	ROSS
	WOODWORTH	BAINÉ	GOLDENSON	ROCHFORD	NELSON	WILLIAMSON	CROCKETT	

### *Retailer's Association*

Although one of the newer courses offered at Mechanics Institute, the students of the Retail Distribution Course are showing they are not destined to remain unknown for very long.

In the Fall of 1925 there was organized a social organization known as the M. I. Retailers. Officers were elected and a committee appointed to draw up a constitution. Every student of the Retail Course is eligible to join this association, the object of which is to create and promote enthusiasm and provide social activities.

Early in each school year a party is held in order that the Freshmen and Upper Classmen may become better acquainted. In the Spring annual banquet is held. At various times during the year we have dinner, sleighride and theatre parties. These activities of the M. I. Retailers add greatly to the social life of a student of Retail Distribution.

# RAMIKIN



ELEANOR ROCHFORD  
*President*

## *Retailers' Association*

### THE OFFICERS

ELEANOR ROCHFORD	. . . . .	<i>President</i>
JOHN BAINE	. . . . .	<i>Secretary</i>
HAROLD WOODWORTH	. . . . .	<i>Vice-President</i>
CLARENCE NELSON	. . . . .	<i>Treasurer</i>

### SENIORS

ELEANOR ROCHFORD

### JUNIORS

DONALD CROCKETT

BESS GOLDENSON

WILLIAM WILLIAMSON

### SOPHOMORES

HELEN BURKE  
ALEEN CLARKE  
EDWARD DWYER

MARGARET FISH  
CLYDE FRENCH  
BLAKE GRATTON  
JOHN MCGEE

CLARENCE NELSON  
BETTY SOOY  
HAROLD WOODWORTH

### FRESHMEN

JOHN BAINE  
VIOLA BARHER  
WILLIAM DOHRING  
RALPH FREVILLE

LAURA GOODHUE  
LOUISE HAND  
CURTIS HEFFNER  
VIRGINIA ROSS

ROSE SHAPIRO  
LUCY TUTTLE  
HERMAN YOFFE

*Y. W. C. A. and Silver Bay Club*

THE OFFICERS

LEONARE FURNOLD . . . . .	<i>President</i>
MILDRED GOHEEN . . . . .	<i>Vice-President</i>
MARGARET BICKNELL . . . . .	<i>Secretary</i>
OLIVE DEAL . . . . .	<i>Treasurer</i>

In 1913 the Y.W.C.A. was organized and the following year the Silver Bay Club was started by the girls who had attended the conference in June, their purpose being to carry on the spirit of Silver Bay and to raise funds to send delegates to the next conference.

This year the two organizations have combined and have given two teas to the faculty and students, supplied six needy families with food at Christmas Time and now hope to send several delegates to the next conference at Silver Bay.

Those attended the conference last June were:

LENORE FURNOLD	MAGDELINE WISHART
SALLY BOLLES	MARJORIE KONINSKY
HELEN BURKE	THELMA SCHUTT
HORTENSE CAZEAU	ELEANOR ROCHFORD
MARGARET FISH	MARGARET BICKNELL

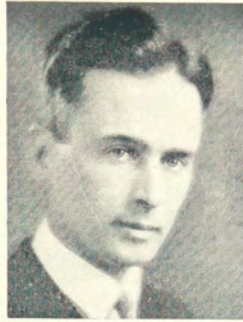

GORDON L. BANGS  
*President*

*Electrical Students' Association*

THE OFFICERS

GORDON L. BANGS . . . . .	<i>President</i>
STEWART MACUMBER . . . . .	<i>First Vice-President</i>
EDWIN BLODGETT . . . . .	<i>Second Vice-President</i>
SAMUEL T. LEVINE . . . . .	<i>Secretary</i>
HEBERT MORGAN . . . . .	<i>Assistant Secretary</i>
FRANCES C. DAVEY . . . . .	<i>Treasurer</i>
FRANCES ERICKSON . . . . .	<i>Assistant Treasurer</i>

The Electrical Students' Association was organized in 1923, the object of the association being the technical and social advancement of the Electrical Students at Mechanics Institute. Provisions were made during the past year to admit, as associate members, students of the Industrial Arts Department. The number of paid-up members during the past year was ninety-eight.

An early start was made and meetings were held monthly. The speaker at each meeting was some well known member of the engineering profession. Movies, songs, stunts, and refreshments were also provided at each meeting, and judging by the large turn-outs and many pleasant faces seen, the meetings certainly were successful.

Trips to power plants and to a telephone exchange were arranged for the members, and on these trips guides were provided for each group of seven members so that the trips were very instructive as well as interesting.

The annual banquet concluded the activities of the E. S. A. for the year. This banquet was in the nature of a farewell party for the senior members. More than eighty were present at this banquet and with the various entertainments provided, was one of the big nights of the association's year.

*The Henry Lomb Society*

THE Henry Lomb Society, established in 1916 and named for the founder of Mechanics Institute, is an Honorary Society whose purpose is the appreciation and encouragement of the highest type of citizenship exemplified by Captain Lomb.

Seniors are elected to membership on the basis of scholarship, personality, and interest in school affairs.

OFFICERS FOR 1926-27

MR. HERMAN MARTIN . . . . .	<i>President</i>
MISS ALICE R. LEETE . . . . .	<i>Vice-President</i>
MR. JACOB G. HILGERMAN . . . . .	<i>Secretary</i>
MR. HAROLD S. BEAL . . . . .	<i>Treasurer</i>

ELECTING MEMBERS

MR. HAROLD J. BRODIE	MR. ALFRED A. JOHNS
MR. HAROLD S. BEAL	MR. HERMAN MARTIN
MR. BYRON G. CULVER	MISS FRANCES TOMER
MISS BESSIE GILLARD	MR. CLIFFORD M. ULP
MISS MAY GILLARD	MISS ELIZABETH G. VAN HORNE
MR. JACOB G. HILGERMAN	MR. GEORGE YONKERS

MEMBERS OF CLASS OF 1927

OLIVE B. BACON	GORGIANA HILL
GORDON L. BANGS	CLEMENS JANOWSKI
DONALD C. BUCK	NORMAN A. KRAMER
VIRGINIA CHASE	ROBERT V. MOORE
RAYMOND F. CONLON	MARION MUNT
OLIVE P. DEAL	RICHARD H. REYNOLDS
GRACE GROFF	ELEANOR ROCHFORD

## *Prizes Won By M. I. Art Students*

A number of the students in the School of Applied Art have been distinguished as prize winners, both in national and local competitions, held during the present year.

Three national awards were of particular note. One was the national competition for a design of silk to be used in neckties. Eight Schools of Art were invited to enter this competition and a total of 490 designs were submitted. John Barr, a Junior student in the Design Course was awarded second prize and Douglas Williams, a Freshman, one of ten smaller prizes. Designs by Louise Mason, Anthony Pabians and Charles Burnett were purchased by the Company because of their excellence.

The second contest of national significance was that for drawings for a book of fifty Life Drawings, to be published by the Bridgeman Publishers of New York City. Art Schools from all sections of the country entered this competition and a great many drawings were submitted. Ralph Avery, a Junior student in the Illustration and Advertising Art Course, was awarded second prize; John Salvia, a Senior in Illustration, was given one of four selected honorable mentions, and Donald Buck and Kennard Harder, also Seniors in the Illustration Course, had drawings selected for publication.

The third national event was the selection of a drawing by Ralph Avery, for use as a cover for the program of the Eastern Arts Association Convention which is to be held in Philadelphia.

Prizes of several poster competitions, sponsored by local interests were awarded as follows:

### Art League Masquerade Poster:

*First Prize*—JEAN KENDRICK  
*Second Prize*—GEORGE SHAFER  
*Third Prize*—LOUIS CIARICO  
*First Honorable Mention*—CATHERINE MOYER  
*Second Honorable Mention*—ANTHONY PABIANS

### Public Utility Poster:

*First Prize*—LOUIS CIARICO  
*Second Prize*—DONALD BUCK  
*Third Prize*—MILTON PUNNETT  
*Special Fourth*—JEAN KENDRICK  
*First Honorable Mention*—LOUISE MASON  
*Second Honorable Mention*—FLORENCE WHEELER

### Y.M.C.A. Membership Campaign Poster:

*First Prize*—GEORGE SHAFER  
*Second Prize*—DONALD BUCK  
*First Honorable Mention*—JOHN SALVIA  
*Second Honorable Mention*—JAMES GERACI

### PI-K Products Poster:

*First Prize*—FAYETTE HARNED  
*Second Prize*—DONALD BUCK  
*One of Ten Prizes Offered*—LOUIS CIARICO



THOSE WERE THE DAZE!



SEEKING HIGHER EDUCATION



SUCH A SMILE!



RONNIE, BOB, JIMMIE



YE, EDITOR



DORM DWELLERS



SHOCKING!



SIGN PAINTERS



HORSE PLAY



BUY A SAX, BE POPULAR!



AFTER THE BATTLE



CAUSE OF THE FIRE







HEALTH

DONN  
BUCK

ATHLETICS



**ROBERT MOORE**  
*Student Manager*



**ROBERT MCKAY**  
*Coach*



**HAROLD BRODIE**  
*Faculty Manager*

## *The 1926-27 Basketball Season*

WITH a record of ten victories and six defeats, the 1926-27 basketball team hung up a record which compares more than favorably with any that Mechanics Institute has enjoyed in recent years. Robert ("Pete") McKay, coach of the team, was forced to overcome many obstacles during the year and to him goes the lion's share of the credit for the success of the season.

From the first practice all indications pointed to a complete team of veterans representing M.I. in basketball for every letter man of the 1925-26 team was in school and all reported for the initial practice call. These men were Capt. "Chuck" Baltzel, "Bud" Murray, Milt Punnett, "Red" Whitbourne and Knapp and it was these five men that Coach McKay sent against R.B.I. in the season's first game.

A jinx which was destined to follow the team through the season was taken in tow during the first game when the M. I. quintet bowed before the R.B.I. tossers by a 17 to 20 count. After that game the jinx became more and more obnoxious and always made his presences known. Knapp, feeling the pressing need for time, left the team and Coach McKay groomed Sam Stearn to take his place.

The University of Rochester Freshmen took advantage of Mechanic's jinx to register a 21 to 22 win and after that showing of the team the partially discouraged Mr. Jinx left for parts unknown until after the team had played its third game. Rising to new heights and showing its real power for the first time during the season, the Mechanics players accomplished their greatest feat of the season and emerged from the game with Manlius Military Academy on the long end of a 32 to 29 score in the season's thriller of thrillers. This game upset all dope and established Mechanics as factor to be reckoned with in the basketball world.

After a short vacation the Jinx trailed back into the M.I. camp and asserted himself by driving Whitbourne from the game with a severely sprained ankle. This happened in Auburn but nevertheless the team showed up well and rolled up a 51 to 18 score at the expense of the Auburn Theological Seminary team. The game in Oswego with the State Normal School tossers was another catastrophe and resulted in Oswego eking out a 21 to 19 win.

## *Basketball Season—Continued*

The loss of Whitbourne was followed by Stearn leaving school, causing two vacancies for Coach McKay to fill. Proctor replaced Whitbourne at center while Baltzel was moved into Stearn's place at forward and Marshall replaced Baltzel in the backfield. This combination finished the season and made more than a creditable showing in the majority of the games.

To attempt to give an account of each game would require much more space than is available and the foregoing has been written just to show the manner in which a veteran team was demolished and to enumerate a few of the obstacles which loomed in the path of Coach McKay during the season.

Next to the victory over Manlius comes the two games won from R.B.I. in the first three-game series ever staged between the two schools. R.B.I. will in all probability assume the place left vacant by R.S.O.'s withdrawal from athletics as Mechanics' traditional rival.

A hasty review of the season shows that of the six games lost, two were dropped by a margin of one point; one by a margin of two points and two found the opponents winning by three points. The worst beating received was at the hands of Canisius College in Buffalo when M.I. lost out, 31 to 22. Several one-sided victories were registered by Capt. Baltzel and his teammates; Auburn Theological bore the brunt of these with two defeats by scores of 51 to 18 and 61 to 16 respectively; Genesee Wesleyan Seminary was defeated decisively twice, 37 to 14 and 32 to 20.

Considering the fact co-operative system and the lack of a gymnasium are big handicaps to basketball at Mechanics Institute, the 1926-27 team must be given credit for the great showing they made and the obstacles they overcame. The same applies even more so to Coach McKay while the efforts of Faculty Manager Harold Brody and Manager Robert Moore were also factors in the success of the season.



CHARLES BALLIETT, *Cheerleader*

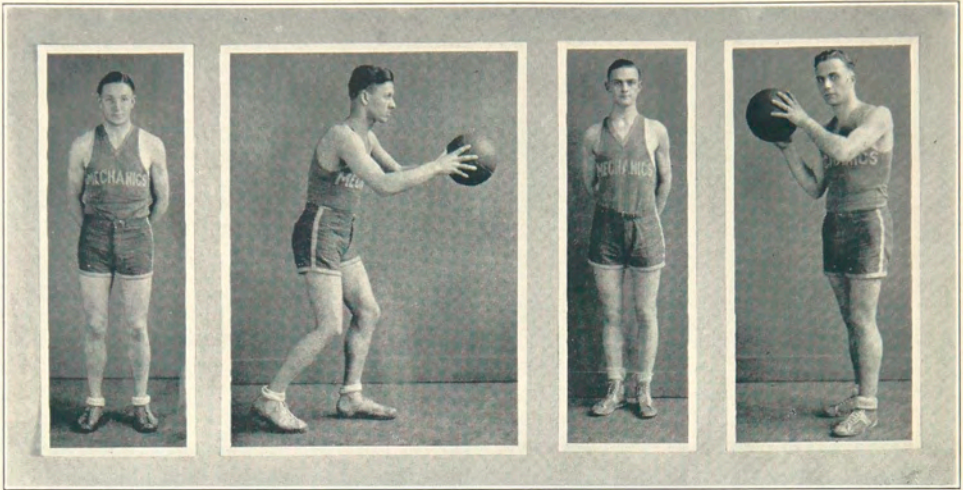

VAN WYNE

MURRAY

PROCTOR

BALTZEL

## *The 1926-27 Basketball Season*

ADRIAN VAN WYNE  
 "Porky" was Soule's little playmate during the past season and like Bob got into several games at various times. His appearances in the regular line-up were often enough to convince the most skeptical that he will be numbered among the first five men next season. One of the greatest arguments against basketball is that only five men can play on a team and next year we expect "Porky" to be one of the five on the M.I. quintet.

THOMAS MURRAY  
 Thomas, alias "Bud" will be lost to M.I. basketball through graduation this June. The season just closed was his third as a regular on the varsity and during all three of those years he led the team in point gathering. He was captain of the 1925 - 26 team and led that team in two victories over R.S.O. "Bud's" services will be sadly missed when the call for basketball candidates is issued next winter.

FREDERICK PROCTOR  
 This elongated youth hied himself from Canastota, N. Y., just in time to land a berth on the Varsity and to make himself generally useful to Coach McKay. He filled Whitbourne's shoes capably at center and finished the season just below Murray in total points collected during the season. He has been elected to lead the 1927-28 team, which proves that his teammates have confidence in his ability as a basket tosser.

CAPT.  
 CHARLES BALTZEL  
 "Chuck," as he is more commonly known, not only led the team during the past season but also proved himself a versatile basketeer by moving from guard—his regular position, to forward without materially affecting his style of play. He finished third among the scorers during the season and should do even better in the year he still has before him. The 1926-27 season was his second as regular member of the M.I. team.

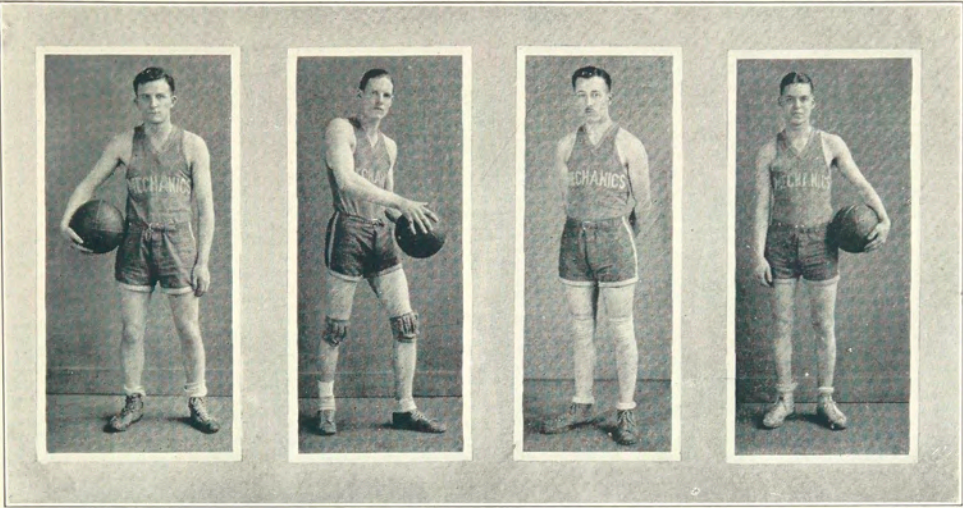

MARSHALL

WHITBOURNE

PUNNETT

SOULE

## *The 1926-27 Basketball Season*

### HOWARD MARSHALL

After trailing along as a substitute Marshall broke into the limelight in mid-season and earned a regular berth for himself as Punnett's playmate in Coach McKay's backfield. With two seasons yet ahead of him, Marshall has plenty of time to break into stardom and will no doubt do so before completing his career at Mechanics.

### JAMES WHITBOURNE

"Red," until he sprained his ankle and generally disabled himself for the balance of the season, was the center on the varsity for the second consecutive year. However, with another year yet to go "Red" is expected to get back into the harness and make up for what he missed during the 1926-27 season.

### MILTON PUNNETT

"Milt," the Art School's main contribution to M.I. basketball, has played his last game for Mechanics, the season past having been his third as a member of the varsity quintet. He holds the distinction of having Captained an M.I. team in his Frosh year, 1924-25. Milt was a guard and played a great game all three years that he wore the Blue and Grey of M.I.

### ROBERT SOULE

"Bob" was one of Coach McKay's few reserves and though he did not get many chances to show his wares we are sure that he possessed plenty of basketball ability; he proved that contention in the few games in which he did appear. "Bob" has a couple of years ahead of him and will probably be one of the mainstays of the team next season.

# RAMIKIN

## *Recapitulation of Season*

### TEAM'S RECORD

Mechanics . . . . .	17	Rochester Business Inst. . . . .	20
Mechanics . . . . .	21	U. of Rochester Frosh . . . . .	22
Mechanics . . . . .	32	Manlius Military Academy . . . . .	29
Mechanics . . . . .	51	Auburn Theo. Seminary . . . . .	18*
Mechanics . . . . .	19	Oswego Normal . . . . .	21*
Mechanics . . . . .	29	Rochester Business Inst. . . . .	19
Mechanics . . . . .	22	Canisius College . . . . .	31*
Mechanics . . . . .	24	Albany Pharmacy . . . . .	25
		<i>(Forfeited to M. I., 2-0)</i>	
Mechanics . . . . .	37	Genesee Wes. Seminary . . . . .	14*
Mechanics . . . . .	23	Oswego Normal . . . . .	15
Mechanics . . . . .	25	Buffalo Normal . . . . .	26*
Mechanics . . . . .	61	Auburn Theo. Seminary . . . . .	16
Mechanics . . . . .	27	Rochester Business Inst. . . . .	26
Mechanics . . . . .	20	Buffalo Normal . . . . .	26
Mechanics . . . . .	32	Genesee Wes. Seminary . . . . .	20
Mechanics . . . . .	52	Alumni . . . . .	28
	<hr/>		
Mechanics . . . . .	492	Opponents . . . . .	356
<i>*Road Games</i>			
Mechanics . . . . .	Won 10	Lost 6	Per Cent .625
Opponents . . . . .	Won 6	Lost 10	Per Cent .375

### INDIVIDUAL SCORING RECORD

<i>Player</i>	<i>Games</i>	<i>Field Goals</i>	<i>Fouls</i>	<i>Total Points</i>
Murray . . . . .	16	64	21	149
Proctor . . . . .	12	53	19	125
Baltzel . . . . .	16	39	24	102
Punnett . . . . .	16	16	5	37
Whitbourne . . . . .	6	9	7	25
Stern . . . . .	8	9	6	24
Gassett . . . . .	4	7	0	14
Soule . . . . .	9	4	0	8
Marshall . . . . .	11	3	1	7
Van Wyne . . . . .	8	0	1	1
Knapp . . . . .	1	0	0	0
		<hr/>		
		204	84	492

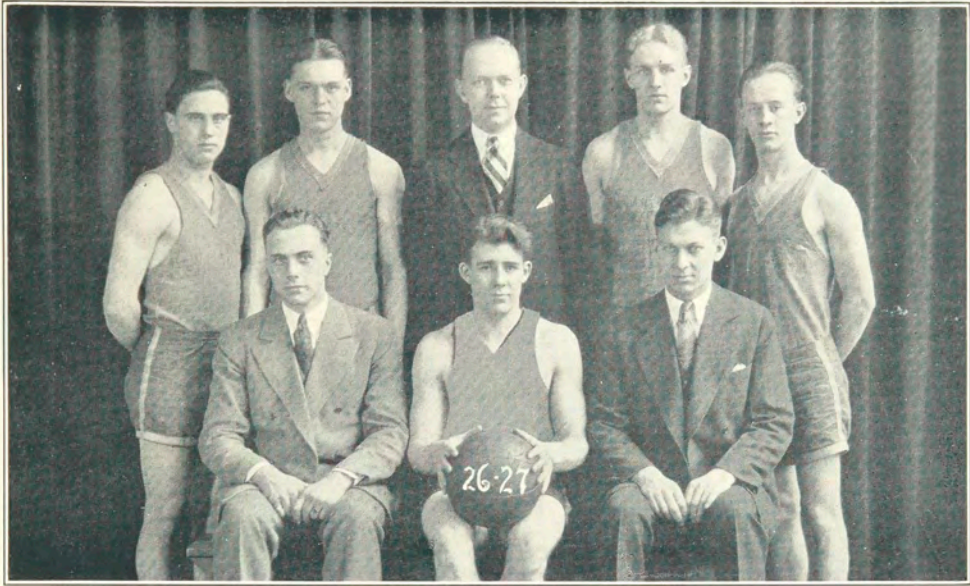

ATWELL                      SOULE                      MARRIOTT                      WEESE                      FOX  
 BALTZEL                      HUNT                      MURRAY

### *Chi Delta Phi Basketball Team*

RISING, as usual, to its greatest heights in the Mardi Gras game, the Chi Delta Phi fraternity team again successfully defended the inter-fraternity championship which it has held for years and years by defeating a determined Chi Epsilon Phi quintet, 22 to 17 in bitterly but cleanly fought game.

It is doubtful if any inter-fraternal game at Mechanics Institute ever aroused more interest than this year's battle between the Chi Deltas and Chi Eps. Weeks before the date set for the game found both organizations preparing for the game of games. And what a game it was. Not until the final whistle had sounded was anyone sure which team would return victorious though the Chi Deltas maintained a slim lead practically all of the way.

Previous to the Mardi Gras battle the Chi Delt quintet had met with only indifferent success winning some games and losing others. The "Irish Kids" eked out a 24 to 22 win; the Hubbell Class of the First Baptist Church was defeated twice, 26 to 19, and 32 to 30, and the Epiphany quintet received a 30 to 21 set-back. The complete statistics of the season are not available but the Chi Deltas freely admit that several games were lost. The only game which really matters has been briefly reviewed above—Chi Delta Phi 22, Chi Epsilon Phi 17. That tells the story of the season except to mention the men who so successfully defended the honor of the fraternity in the titular struggle; they were:

- |                                |                           |
|--------------------------------|---------------------------|
| <i>Forward</i> —WARNER, FOX    | <i>Guard</i> —SEELEY      |
| <i>Forward</i> —ATWELL, CLEARY | <i>Guard</i> —CAPT. HUNT  |
|                                | <i>Center</i> —WHITBOURNE |
| <i>Coach</i> —MURRAY           | <i>Coach</i> —BALTZEL     |
|                                | <i>Manager</i> —MARRIOTT  |



RIKER      BURRITT      HERMAN      DWYER  
 CONLON      GRATTON      MACUMBER

### *Chi Epsilon Phi Basketball Team*

THE Chi Epsilon Phi basketball team enjoyed a very successful season on the court by winning eight games out of eleven starts.

The team's host of supporters unite in extending to Coach "Milt" Punnett the warmest thanks and appreciation for his work in training the squad.

Captain Blake Gratton deserves much praise for leading his teammates through the season. Captain Blake has been a steady player on both the offensive and defensive which he exhibited in the Inter-fraternal games.

The Chi Ep's wish to express their sincere thanks to Manager Raymond Conlon, better known as "Rae," for his successful guidance of the team and who is leaving through the graduation route.

The Chi Ep's after their last minute spurt to win over the Phi Sigma Phi felt very keenly the loss at the hands of the Chi Delta Phi in the annual Inter-fraternal championship game. The game was well played and fine sportsmanship was exhibited by both teams.

To the Chi Delta Phi fraternity the Chi Ep's tender their congratulations for the clean cut victory of 22-17.

To all members of the Chi Epsilon Phi basketball team, we extend our heartiest congratulations for their enthusiasm and fine sportsmanship.

Chi Epsilon Phi lineup:

BURRITT, DWYER	Right Forward
HERMAN, RIKER	Left Forward
VAN EMMERICK, MACUMBER	Center
YOUNGS, CONLON	Right Guard
GRATTON (Captain)	Left Guard
RAYMOND F. CONLON—Manager	
MILTON B. PUNNETT—Coach	





FERM                  GRIMALDI                  HOGABOOM                  WYANT                  STARK                  NIVER  
                                       BUSS                                        KRAMER                                        COOTS                                        KLECKNER                                        COLLINS

### *Phi Sigma Phi Basketball Team*

ALTHOUGH it did not reach the finals for the interfraternal championship of M.I., the Phi Sigma Phi basketball team gave a good account of itself throughout the season. The defeat at the hands of the Chi Epsilon Phi quintet in the elimination game to determine which would meet the Chi Delta Phi team for the championship resulted in the Phi Sigs being eliminated.

The game with the Chi Eps was the high spot of the season and was a closely contested game as the final score, 23 to 21 proves. After enjoying a lead practically all the way the Phi Sigs lost out when the Chi Eps staged a late rally to overcome a nine point lead and to win the right to participate in the Mardi Gras contest for the championship.

The Phi Sigma Phi team was composed of:

KRAMER ( <i>Captain</i> )	Center
HOGABOOM	Guard
COOTS	Guard
GRIMALDI	Forward
FERM	Forward

*Substitutes*

MANAGER WYANT, COLLINS, STARK

*Wrestling and Boxing*

MECHANICS INSTITUTE has launched an infant industry. However, this is not a plea for protection. Participants learn to protect themselves. All this infant needs is exercise, and it has been given enough of that since March first to set it well along the road to a robust youth.

The product of this new industry is HEALTH and WINNING TEAMS. The three work periods during this semester have brought to the gymnasium full quotas of men to make use of the equipment put in as a starter by the Student Council. Mats, gloves, punching bag, sandbags, and medicine balls have been in use snap-up to closing time during every work period. The Institute has met the Council half way by installing a system of shower baths and lockers.

Wrestling and boxing as activities were launched early in March under the godfathership of Mark Ellingson of the faculty of the School of Industrial Arts. Mr. Ellingson is supervisor of the new activity and coaches the wrestlers. He has been assisted by Fred Blair, Junior Mechanical and well-known Rochester amateur ring artist, who coaches boxing.

"Prospects for a good wrestling team for next year are exceptionally bright," says Mr. Ellingson. "Before the season was underway a month excellent material in the several classes had shown up. With a reasonable enlargement of equipment and schedule of practices we should give every man in the Institute an opportunity to keep physically fit for his school work and also develop teams of which the school will be proud."

This new activity is peculiarly well fitted to the needs of the cooperative students and the men from the School of Applied Arts. It can be carried on successfully with the gymnasium facilities in the school. Then the men can come in individually and fit their exercise periods with their work and study schedules. During the present semester the wrestlers and boxers have met Monday and Wednesday evenings and Saturday afternoons. It is hoped that beginning next September two afternoon periods may be added to enable the facilities to accommodate all and to make it possible for men both on work shifts and school shifts to get two or three good work-outs each week.

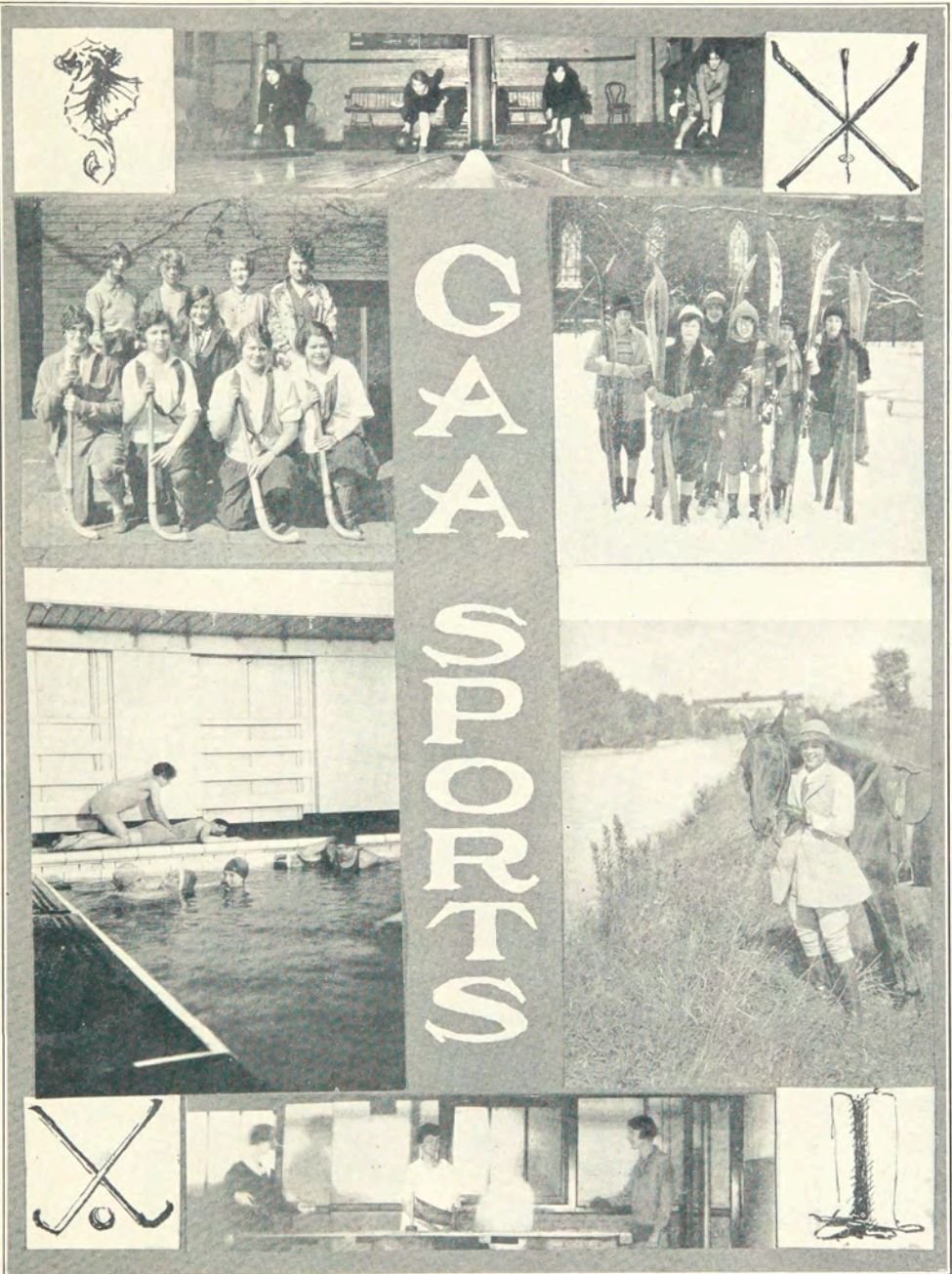



	TOBEY	HOLLIDAY	STAUD	SERGENT	ANDREWS	
CHASE	BAHRENBURG	SIDELL	DODGE	WILLETT	SCHUTT	
SMITH	DALY	FURNALD	ALMY	KONINSKY	WISHART	BYE

### *G. A. A. Council*

THE Girls' Athletic Association includes every girl at Mechanics Institute. Since its organization in 1922, the purpose of the G.A.A. has grown until it now comprises every fine ideal which sportsmanship and student friendship can mean. The memory of each M.I. graduate will always include the spirit of the G.A.A.



MARJORIE KONINSKY  
*President*

*G. A. A. Council*

THE OFFICERS

MARJORIE KONINSKY	<i>President</i>
GEORGIANA HILL	<i>Vice-President</i>
CONSTANCE ALMY	<i>Secretary</i>
MADLINE WISHART	<i>Treasurer</i>

*Heads of Sports*

- WINIFRED BYE—*Riding*
- DOROTHY ANDREWS—*Bowling*
- KATHRYN STAUD—*Swimming*
- THELMA SCHUTT—*Ping Pong*
- ALICE BARRENBURG—*Hockey*
- MOLLY TOBEY—*Hiking*
- GERALDINE HILTON—*Glee Club*

*Class Representatives*

- VIRGINIA CHASE
- KATHERYN HOLLIDAY
- SALLY MORGAN
- LOUISE WILLET
- IRENE SERGEANT
- KATHRYN SEIDEL
- ANN DODGE
- LEONORA FURNALD
- MABLE DALEY

*G. A. A. Calendar*

- September:* G.A.A. assembly—everybody out—now we know each other—off for the year.
- October:* The banquet! 'Nough said. The usual pep; and to this add Alice Leete as the main speaker. A memorable event.
- November:* The Upper *vs.* Lower Classmen in hockey; a tie—well, we're looking to next year for an Upper Class victory.  
A peppy swimming meet, too, and Katherine Seidel walked right off with the honors.
- December:* This month saw the fall of the mighty, the roller skating party explains that statement—"Pride Goeth before a fall." Too, the tea, a yearly custom, this Christmas Tea was a lovely event, with the Girls' Glee Club to sing carols.
- January:* The Rodeo Party—gave the faculty a chance to vie with the students in clever make-up. Needless to say the former had the advantage.
- February:* Valentine's Day and with a bridge party in Bevier. A delightful afternoon made merry by the cry—"I say a-----"
- March:* And all the winter sports in full swing. Bowling—a great success too; Captain Ball; and a snappy Ping Pong tournament.
- April:* The beginning of the month welcomes in the G.A.A. "Informal." The merriest evening the halls of M.I. have heard for many a moon. Syncopating jazz, fluttering skirts and merry hearts.  
The month closed with the all-sports banquet. A fitting close to a successful year.
- May:* The final assembly and banquet. We don't like to lose the old but we welcome the new council and wish them a successful year.



CAPTAIN  
BALL





"PHI SIGS" IN MAKING



COMING OR GOING?



LEARNIN' WHAT ITS ALL ABOUT - FROSH



WARMING UP AT CANANDAIGUA



THE FROSH EMULATING THE VODKA BOATMEN



Φ Σ Φ



CO-ED?



"NIZE BEBY!"



GREENEST CROP YET



WRITE YOUR OWN CAPTION



WORKING FAST



OUR HOWARD



NAME IT AND YOU CAN HAVE IT.



REAL COLLEGERS, NO GABTERS



AIN'T LUF GRAND?





# The NIKIMAR

(A Section of Alleged Humor)



---

VOLUME I

NUMBER I

---

*THE NIKIMAR**An Alleged Editorial*

THIS, as far as we have been able to ascertain, is the first edition of this missive ever thrust upon the unsuspecting students and faculty of Mechanics Institute. And you, gentle reader, probably hope it will be the last.

But, be all that as it may, we, like most editors, have a purpose which we hope to accomplish. Our aim in presenting this, *The Nikimar*, a parody on the *Ramikin* itself, is to fill the demand for humor within the covers of the *Ramikin*. If we have succeeded to any extent we are more than thankful, if not, we are sorry.

In presenting our alleged humor in this form we believe we have injected something new into the *Ramikin* and have instituted an innovation which may be developed to a greater extent in future years. That's that.

We hope none of our so-called jokes will be taken too seriously and that they will be accepted in the spirit in which they are intended.

If there is anyone who hasn't solved the mystery of the *Nikimar*, we take this opportunity to tell him that it is merely *Ramikin* spelled backwards. To avoid further confusion in paying rewards to those who have successfully solved the mystery, we wish to state that the Business Manager is temporarily out of million dollar bills and is forced to postpone further payments of rewards until some Tuesday in August.

MERRY CHRISTMAS  
*The Nikimar Staff.*

## *The Alleged Senior Class*

UPAN ADAM

TIDIOUTE, PA.

“Uppie”  
Y.P.B.; Inter-sorority Council (½, 1, 2); G.A.A. (4, 3, 5, 1);  
Coberg Trip (Both Ways 1, 2, one way 3); “Kip Club” (2);  
Nikimar Staff (3); “Beat Oswego” Tag Day (3); Dorm Sere-  
naders (1, 2, 3).

SWIVEL ENGINEERING

U TAPPA KEG

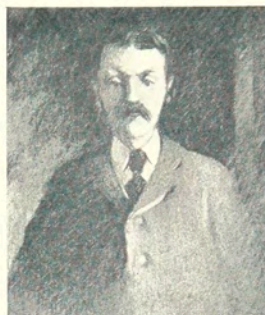

IONA NOLE PHORD

DETROIT, MICH.

“Phlivver”  
Mech. Ass’n. (7, 3, 1, 2); Elect. Ass’n. (2, 1, 3, 7); Art League  
(III, IV, IN); Never swam English Channel; Beautiful-But-  
Dumb-Club (0 to 100); Illiterate Society (1, 2, 3).

WHOLESALE RETRIBUTION

DELTAR OMIGOSH

OSWALD ORIN O’FUDGE

SAN FRANFORNIA, CALIFRISCO

“O, Oh, O!”

Played part of price tag in “What Price Glory”; Bar-room  
Bridge Club (3, 2, 1); I.M.A.A. (1, 2, 3 etc.); Art Editor John  
Law’s Gazete; Unfraternal Council (1).

DETERIORATION

IF PAPA NU

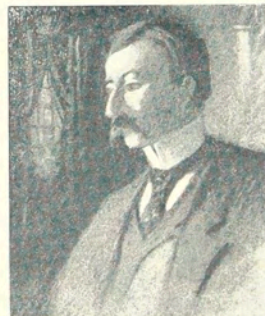

VIOLET McCUCUMBER

GARDEN CITY, L. I.

“Mac”  
Boxing (1, 2, 3, 4, 5, 6, 7, 8, 9, 10); Frosh Deception Com-  
mittee (2¼); Hookie (½, 1, 1½, 2, 2½, 3, 3½); Queen of May  
(February ’26); Delegate to Firemen’s Convention (6 7-8).

PLUMBING

AWFUL SIGH

*IF PAPA NU (An Alleged Fraternity)*

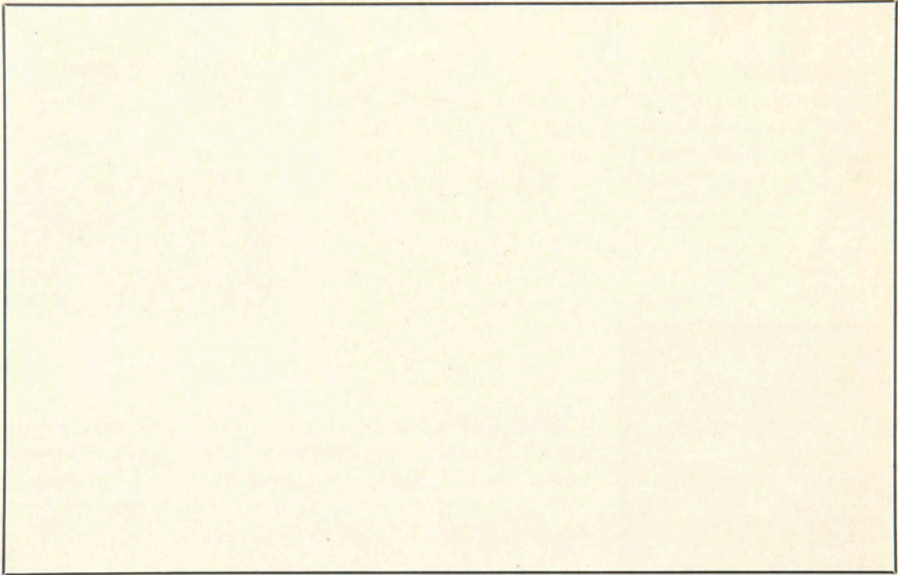

ED'S. NOTE: Due to the vacant expressions on the faces of the individuals in this group, the picture turned out as shown.

*Motto: "ALWAYS BELITTLIN' " Flower: CAULIFLOWER*

*Colors: BLACK AND BLUE*

NOTORIOUS MEMBERS

BARNEY GOOGLE  
"ONE-EYED" CONNOLLY

PANCHO VILLA

THE ROVER BOYS  
PONCE DE LEON

B. U. WISE

FRATRES 1927  
D. PLOMA

AL. E. GATOR

E. PLURIBUS UNUM

CLASS 1928  
JOSEPH McGLUSH

CARL CAMPUS

PHILIP McCANN

CLASS 1920  
ALLIE UP

ADDISON SIMMS

PLEDGES  
"SKIPPY"

*IF PAPA NU (An Alleged Fraternity)*

(SEAL)

## (GRAMMA CHAPTER)

THE Gramma Chapter of the If Papa Nu fraternity was organized shortly after the Civil War broke out and just before the Spanish-American brawl took place, thus placing it amongst the oldest unfraternal organizations within the portals of Machine-ics Institution.

Purpose of organization? Yes, the founders did have a purpose but even our oldest brother can not recall just what that purpose was. However, according to precedent it seems that the ideals of the founders was for something or other. Anyway it don't make any different to you, kind reader.

But what we were about to say was—O, yes, we were about to review our social activities of the year. We had several wide open dances, some that were not so open and a few closed ones. The crowning event of the year, however, was the spaghetti supper which was held in Durant-Eastman Park. Had it not been for the fact that several of the Brothers hung themselves trying to eat the spaghetti, the occasion would have been rather listless. As it was the evening passed all too rapidly while some of the boys passed-out even sooner than the evening. Nevertheless it was an event long to be remembered by all who had the good fortune to survive.

Next year we hope to accomplish even greater things, such as washing a herd of elephants, or some other task of equal magnitude.

## *A Review of the Alleged Basketball Season*

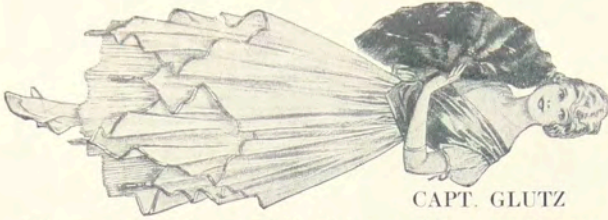

CAPT. GLUTZ

THE 1926-27 basketball season got underway early in September when about 40 football candidates reported to Coach Whozit. Throughout the pre-season training period there was a notice-

able scarcity of material, the squad having decreased in size from the original 40 to a mere 157.

But, however, and regardless of the dirth of material, Coach Whozit sent a well grilled team onto the diamond to meet the Dorchester Institute of Business sextet. The game opened with Machine-ics breaking and Capt. Glutz drove the cue-ball clean through the cushion for the first score of the season. The game ended with our players still waiting for a chance to go to bat.

The second game was rolled on the Palace Alleys in Kalamazoo and resulted in Machine-ics Inst. bidding three no-trump and being doubled by their opponents. However, the hidden ball trick was used with great success and our wearers of the Black and Blue were awarded a technical knockout.

A drop kick from a sand trap on the 17th green gave Machine-ics a 47 to 83 victory over the Allez Oop College of Gymnastic's strong duet in the third game of the season. This game was played in the Jail Bowl and was featured by the remarkable serving and clever pole vaulting of Boob Sewer, who was the outstanding star of the game.

For the fourth game our squad was forced to travel by blimp to Nome where they met the strong All-Eskimaux warriors in one of the fiercest games in the annals of intercollegiate chess. Opening with left jabs and thrusts off tackle, our team piled up a commanding lead in the first chukker and was leading, 3 up and two to go at the end of the third set.

On the return trip from Nome the team stopped off at Tampa, Fla., where they defeated the fast Horticultural University quintet, 3 falls to 2. A clever hammerlock coupled with two foul points by Amos McGlush gave our team its winning margin.

The fifth and final battle of the year was the annual tussle with the representatives of Blaah School of Facial Uplifting. Timely hitting, scintillating end runs, four cushion billiards, nicely placed drives, fine dribbling, deceptive feinting and what-not to no end, marked the play of Coach Whozit's proteges in this, the season's classic.

An error of judgment coupled with an impossible split, handicapped our men at the start but their determination was not so easily dampened and they emerged from the ring, with three watches, nine chairs, two laundry signs, to say nothing of victory, cleverly concealed on their persons.

All in all the season was a great success from every point of view and the only regret of the students of Machine-ics Institute is that their prestige can not be extended to other branches of sport, as well as basketball.

# RAMIKIN

## *"Dorm" Gossip*

<i>Name</i>	<i>Present Occupation</i>	<i>Future</i>
HELEN ALPAUGH	Making History of Painting and Sculpture Note Book	Lecturer on <i>History P&amp;S.</i>
MARJORIE BARBER	"Hunt"ing.	Still "Hunt"ing.
MAXINE BACON	Drinking Chocolate Milk Shakes.	Fat lady in a circus.
BETTY BACON	Reducing.	Gym Teacher.
RUTH BARTON	Keeping track of orchestras.	Manager of the "Isle O' Blues."
SALLY BOLLES	Bumming.	Tramp.
BETTY BROWN	Dietying.	Living Skeleton.
MARIAN BLONQUEST	Telephoning.	Inventor of Bedside Switch Boards.
WINIFRED BYE	Horses.	Horses! Horses! Horses!
JUNE CARD	Being Late.	Getting Left.
BETTY COVEY	Chasing the Sewing Machine.	Selling Singer Sewing Machines.
OLIVE BACON	Counting Bacteria.	Crazy House.
LOIS BURTON	Waiting for Telephone Calls.	Mrs. Harold Brownell
DELIA CLARK	Painting.	Drawing for the funny papers.
GERTRUDE CHAPMAN	Watching the girls to see they sign in.	Matron in a Dormitory.
PAULINE COLEMAN	Cutting Classes.	Tea house on Cape Cod.
NELLIE DUKETTE	Vamping.	Siren in the movies.
KATHERINE DOWNS	Framing pictures.	Football fan.
DOROTHY DODSON	Making war on derbies.	Head of SAD Society (society against derbies.)
KATHERINE EHLE	Waving to boys.	Window gazer.
MARGARET FEGLEY	Driving Fords.	30 days in jail.
MARY FITZGERALD	Reading letters.	Mama's little helper
MARGARET FISH	Writing to Syracuse.	Private Sec'ty.
EMILY FARLEY	Talking.	Loud speaker saleswoman.
MARY GIEGER	Sleeping.	Rip Van Winkle II.
KATHERINE GRIDLEY	Dancing.	Nita Naldi's Double.
DRISCILLA GRAY	Stannie.	Stannie.

# RAMIKIN

## *"Dorm" Gossip—Continued*

<i>Name</i>	<i>Present Occupation</i>	<i>Future</i>
ETHEL GORDON	Being quiet.	<i>Artist.</i>
LOUISE HAND	Having her picture taken.	<i>Photographer.</i>
MARIAN HASTINGS	Bumming with Sally.	<i>Queen of the Hoboes.</i>
FREIDA KEENEY	Dyeing.	<i>Professional dyer.</i>
GLADYS KLIPPLE	Out calling.	<i>Living in an Apartment.</i>
DOROTHY LENNON	Talking about Casey.	<i>Mrs. Lawrence Casey.</i>
MAUDE LOCKE	Day Nursery work.	<i>Matron in an orphanage.</i>
BERNICE LAWSON	"House" Hunting.	<i>"House" Problems.</i>
SILVIA MARTENS	Waiting for Special Delivery letters.	<i>Postmistress.</i>
GRACE MARR	Staying late at school.	<i>Mrs. Al. Gentsch.</i>
HELEN MALONEY	Raving.	<i>Maniac.</i>
MARY McMASTERS	Letting her hair grow.	<i>Bearded lady in a circus.</i>
MILDRED MONIN	Telling fortunes.	<i>Head waitress at Child's.</i>
SALLY MORGAN	Falling in love.	<i>Falling out.</i>
RUTH MUNYON	Gossiping.	<i>Editor of the "Scandal Sheet."</i>
NORMA REYER	Talking Baby Talk.	<i>Head of a Day Nursery</i>
VESTA RAUBER	Cooking.	<i>Chef at Hotel Rochester.</i>
HELEN RUTT	Dating.	<i>Bigamist.</i>
RUTH REED	Singing.	<i>Opera star.</i>
IVA RICHARDSON	Handing a good line to the men.	<i>Traveling saleswoman.</i>
ELIZABETH RAMSEY	Dodging the floor phone.	<i>Telephone girl.</i>
LAURA SMITH	Raising a racket.	<i>Making automobile horns.</i>
THELMA STARR	Drawing.	<i>Drawing.</i>
MARIAN STERNS	Art for Art's sake.	<i>Married for Harold's sake.</i>
DORIS SHELDON	Making and breaking dates.	<i>Instructor in the "Ways of Men."</i>
KATHERYN SMITH	Cutting out pictures of "Uncle Al."	<i>Politician.</i>
ELIZABETH TABOR	Awakening people at 7 A.M.	<i>Night watchman.</i>
GRACE WALSH	Making love to Chi Delts.	<i>Conducting a Marriage Bureau.</i>
FERN WILSON	Playing the piano.	<i>Piano player in a dime movie.</i>



## *“Dorm” Gossip—Concluded*

<i>Name</i>	<i>Present Occupation</i>	<i>Future</i>
LOUISE WILLETT	Talking.	<i>Gossip.</i>
FLORENCE WHEELER	Collecting the “dirt.”	<i>Head of an information bureau.</i>
BETTY YOUNG	Shutting the door in peoples’ faces at breakfast.	<i>Door tender at the Ritz in New York City.</i>
KATHERINE WALLACE	Studying (?) in the library.	<i>Librarian.</i>
ESTHER YOUNG	Going to school.	<i>Teacher.</i>
DOROTHY LANDER	Dropping Tim’s ring.	<i>Jeweler.</i>
BETTY SOOY	Acquiring experience.	<i>Cynic.</i>
VIRGINIA TAYLOR	Blind dates.	<i>Living in Syracuse.</i>
JANICE BROWN	Changing schools.	<i>School directory.</i>
ELEANOR KLAUS	Getting flowers.	<i>St. Valentine’s helper.</i>

## *We Wonder—*

- Why Betty Sooy registers “Atlantic City” when she really comes from Pleasantville?
- Why Gleason makes so many trips to Penn Yan?
- How Mary Sullivan hurt her “Chin” when she fell off the chair?
- Where Furman got the monkey walk?
- If Gratton will ever find the right girl?
- When Bangs is going to announce his engagement?
- What the Mary Lincoln will do without Wyant?
- If Collins can smoke without getting sick?
- When Norma will start talking English?
- What makes Fern so high-hat?
- What Kramer and Fox have in common at all dances?
- Where Walt Hasselwander gets his hair cuts?
- How Mr. Fenninger will get along without Bangs?
- Why Holly don’t get a boyish bob?
- Why Hunt moved from Greenwood Street?
- What Norcross carries in the traveling bag?
- Who Marcells Moe Wright’s hair?
- Why Davy goes to Waverly?
- What the “V” in Robert V. Moore stands for?

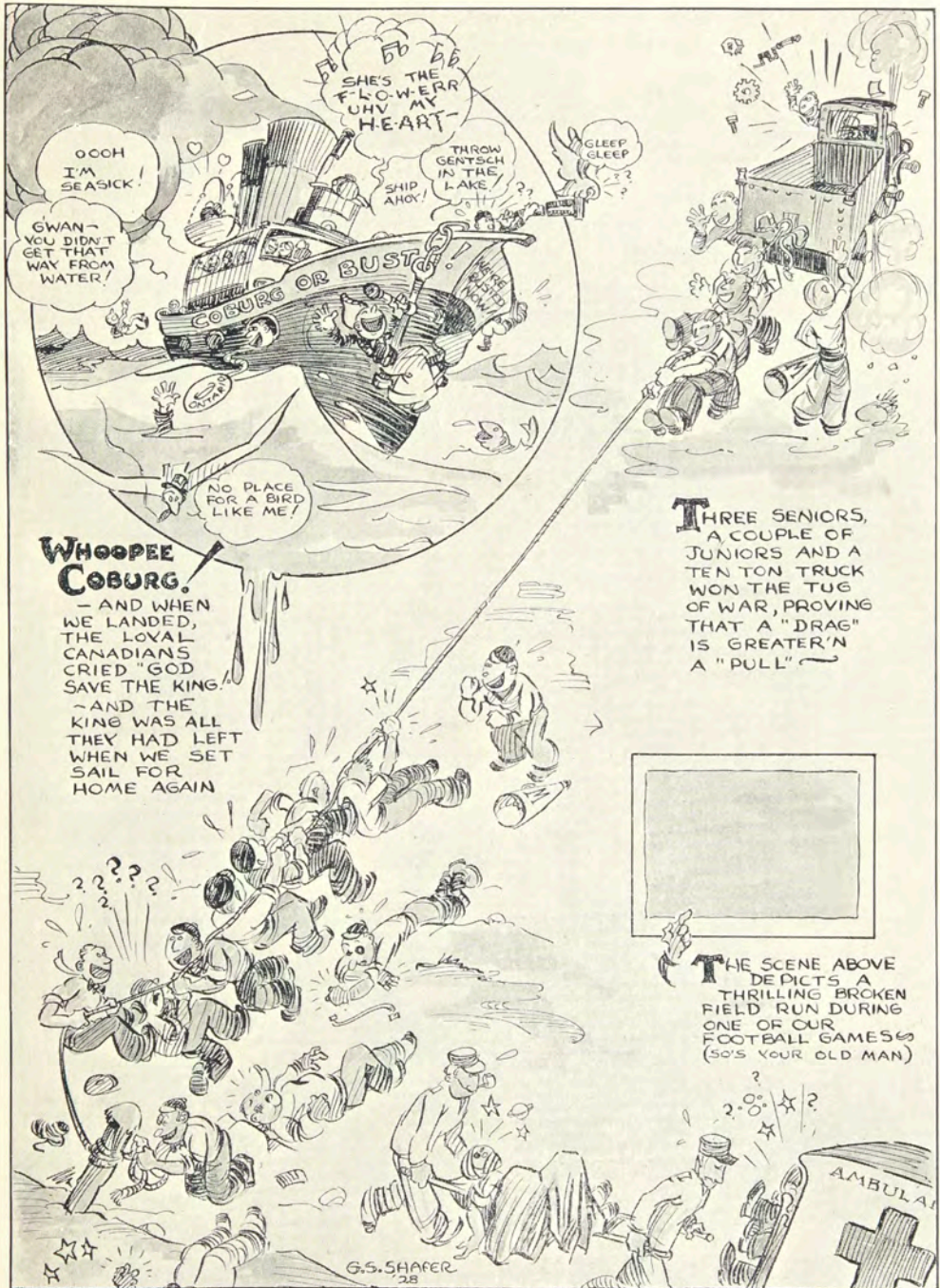

**WHOOPEE COBURG!**  
 - AND WHEN WE LANDED, THE LOVAL CANADIANS CRIED "GOD SAVE THE KING!" - AND THE KING WAS ALL THEY HAD LEFT WHEN WE SET SAIL FOR HOME AGAIN

**THREE SENIORS, A COUPLE OF JUNIORS AND A TEN TON TRUCK WON THE TUG OF WAR, PROVING THAT A "DRAG" IS GREATER'N A "PULL"**

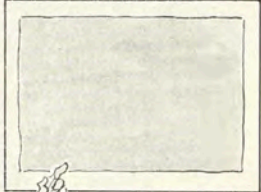

**THE SCENE ABOVE DEPICTS A THRILLING BROKEN FIELD RUN DURING ONE OF OUR FOOTBALL GAMES (SO'S YOUR OLD MAN)**

G.S. SHAFER  
28

## *Alleged Famous Dates*

- |   |  |
|---|--|
| <p><i>Sept.</i> 13—School opened.<br/>         17—Frosh Reception.<br/>         18—First meeting of G.O.S., Burritt presiding.<br/>         20-30—Freshmen initiation.</p> <p><i>Oct.</i> 1—Moore returns to school.<br/>         20—Murray follows Bob's example.<br/>         31—Holly got a hair cut.</p> <p><i>Nov.</i> 14-19—Phi Sigs and Chi Eps initiate.<br/>         24-29—Thanksgiving recess.</p> <p><i>Dec.</i> 10—Season's first basketball game.<br/>         10-12—Chi Delt initiation at Canandaigua Lake.<br/>         15—Delaney made bet with Hill.<br/>         17—Christmas recess started.</p> <p><i>Jan.</i> 1—Nize fresh year gets underway.<br/>         3—Christmas recess ends.<br/>         14—We won over Manlius.<br/>         21—We won over Auburn Theo. Seminary at Auburn.<br/>         28—We won over R.B.I.</p> <p><i>Feb.</i> 3—M.I.-Albany Pharmacy brawl.<br/>         5—We won over Genesee Wes. Seminary at Lima.<br/>         6-7—Many men's hats appear without bands.<br/>         10—We won over Oswego Normal.<br/>         11—"Red" and "Peg" "barrow" Ted's flivver.<br/>         14—St. Valentine's Day.<br/>         18—Marty's first appearance at the Dorm. (Ed's. note to author: I doubt the accuracy of your statement, how can you prove it?) (Author's note to Ed.: You were 'signed-out' on the Dorm. register.) (Ed.'s note to author: Now, I know you're wrong, that was later, ask "Red" Whitbourne.) (Author's note to Ed.: Refuse to be seen talking to "Red" even to confirm such an important matter.)<br/>         25—We won over Auburn again, this time at R.B.I.</p> | <p><i>Mar.</i> 4—Junior Promenade at Seneca Hotel.<br/>         5—We won deciding game from R.B.I.<br/>         7—Snow all gone from "campus," Spring Street.<br/>         8—Spring fever epidemic.<br/>         11—Mr. Ulp lays down law to Art School students.<br/>         ??—Burritt's date with-----<br/>         16—Chi Ep's 'Steenth initiation.<br/>         17—St. Pat's Day, Everyone, except Warner, turns green with envy.<br/>         18—We won over Genesee Seminary again. Graton fails to appreciate Chi Delt victory in preliminary.<br/>         22—Murray breaks down and confesses he is "Red" Monin's sister.<br/>         25—Mardi Gras; Chi Delts 22; Chi Eps 17; Varsity 52; Alumni 28.</p> <p><i>Apr.</i> 1—G.A.A. Dance.<br/>         10—"Marj." Barber contracts measles.<br/>         11—Ditto Bill Hunt.<br/>         14—Easter recess starts.<br/>         25—Dorm parlors occupied again.<br/>         29—Chi Eps' annual dinner dance.</p> <p><i>May</i> 1—<i>Ramikin</i> makes (?) its appearance.<br/>         6—Chi Delts' annual dinner dance.<br/>         20—Engineers at Niagara Falls.<br/>         3—Whoopie—Coburg again.<br/>         12-16—Senior Week.<br/>         16—Commencements.</p> |
|---|--|



## *Cracks, Wise and Otherwise*

### SAYINGS OF THE GREAT

Who Said—"Time Changes Everything"?  
(Reprint from the December 1923 Issue,  
when the *Ramikin* was a Monthly.)

- Mr. Ulp—"It has its possibilities."  
Mr. Culver—"Now under this new system  
of marking."  
Mr. Clements—"Save it for the Firemen's  
Convention."  
Mrs. Backus—"Alright, Mattie."  
Mr. Bohacket—"These women are a d—  
Nuisance."  
Miss Leary—"If you have anything to say,  
say it to the class."  
Mr. Horn—"Now when I was in France."  
Mr. Beal—"Well, there isn't any reason why  
you can't."  
Percival—"Cady is a promising young man."  
Carr—"Yeah, I'm not going to lend him  
another cent either."  
White—"May I hold your Palm, Olive?"  
Bacon—"Not on your Life Buoy."  
Farley—"What is a caravan?"  
Fitzgerald—"A caravan is a whole pack of  
Camels."  
Sooy—"Suppose that chicken should lay  
an egg, would you give it to me?"  
Fish—"No, I'd sell it to a Museum. That  
chicken is a rooster."  
Cort—"Is it your brother who works in the  
restaurant?"  
Riker—"Yeah, he stirs up the flies to make  
the place look busy."  
Helen Grey—"Where is the paper plate  
that was under your pie?"  
Jack Rose—"Was that a plate? I thought it  
was the lower crust."  
Shaefer—"Loan me five bucks?"  
Avery—"Sure, take it out of the ten you  
already owe me."  
Miss Van Horne—"What is the least used  
bone in the human body?"  
Betty Rauber—"The head."  
Prof. Fenninger—"What is ordinarily used  
as a conductor of electricity?"  
Davey (just waking up)—"Why er-er-r."  
Prof.—"Correct; now tell me, what is a  
unit of electrical power?"  
Davey—"The what? Sir."  
Prof.—"That will do, very good."

### PRINCES

- Prince of Wales—"Slim" Kramer.  
Prince of Wails—Herby Case.  
Prince of Whales—Ken. Cooper.  
Smith: "Give me a sentence with the words  
'Keith' and 'Kin' in it."  
Whitbourne—"I'll keith you if I kin."  
Norcross is like a street car conductor; he  
tells 'em all where to get off.  
Sims—"Waiter, pleash brig me a dish  
prunesh."  
Waiter—"Stewed, Sir?"  
Sims—"Shut up and get the prunesh."  
Prof. Morecock—"Can you give me the  
definition of the word Watt?"  
Durkin—"What is an inquisitive pronoun."  
Gridley—"That's a snappy burnt orange  
tie."  
Harned—"Yeah, I got it at a fire sale."  
Prof. Anderson (in front of Eastman Bldg.)—  
"Soule, is that your cigarette butt?"  
Soule—"Go ahead, Prof., you saw it first."  
Steam Ship Ticket Agent—"Where to?"  
Freshman—"Cobourg."  
S.S.T.A.—"Well, what class?"  
Freshman—"Mechanics '29."  
Doctor to Grimaldi—"You must avoid all  
forms of excitement."  
Grimaldi—"But, Doctor, can't I even look  
at them on the street?"  
Herman says he knows a girl in the dormitory  
who is so dumb she thinks the S. S. Kresge  
is a steamship.  
Betty Brown to Marge Barber—"Is Gladys  
Klipple the Vice-President of the Chi  
Delta Phi Fraternity?"  
Marge Barber—"I dunno, why?"  
Betty Brown—"She is always after the  
president."  
Prof. Thomason—"Give a sentence using  
the word toboggan."  
Bolton—"Women are always running tobog-  
gan sales."  
Gilman—"What did you have for dinner?"  
Girl Friend—"Two guesses."  
Gilman—"No wonder you are so hungry  
tonight."

*Speaking of Bill—*

Bill had a billboard, Bill also had a boardbill, the boardbill bored Bill so that Bill sold his billboard to pay his boardbill, so after Bill had sold his billboard to pay his boardbill, the boardbill no longer bored Bill.

Furman says his roommate's girl is so dumb that she thinks the Fortress at Gibraltar is bankrupt because it is on the rocks.

Girl to Boy Friend—"What's this cake in the boy's pipes that I hear so much about?"

Boy to Girl Friend—"With M.I. students it must mean 'sponge' cake."

Kelman at Seabreeze—"Gimme a bag of popcorn."

Vender—"Five or ten?"

Kelman—"I said 'one.' "

The Glee Club will now sing that little ditty entitled, "I'm Glad I made You Cry, Little Girl—your Face is Cleaner Now."

Marty to Bud, who is graduating—"Well, so long Bud, have a good vacation."

Any Dorm. Girl—"You men are all alike."

Any M.I. Man—"Then why do all you girls want three or four?"

Greene—"Where are you going, Blaire?"

Blaire—"Get out of my way, I'm muscle bound."

Don Hutchins, who lives on a farm, says that his mother's brother's father's cow's brother was an ox.

Proctor—"Where are you from, Atwell?"

Atwell—"Pennsylvania."

Proctor—"What part?"

Atwell—"All of me, of course."

Kramer—"Have you met Bill Hunt's girl?"

Fox—"No, what's she like?"

Kramer—"Why, Bill of course."

Wyant—"Gee, Coots, you have a big mouth."

Coots—"How come?"

Wyant—"Collins is using your tooth-brush to paint the Ford."

*Appendix*

(ED'S. NOTE: The Appendix Have Been Removed)

RAMIKIN

*Autographs*

1927

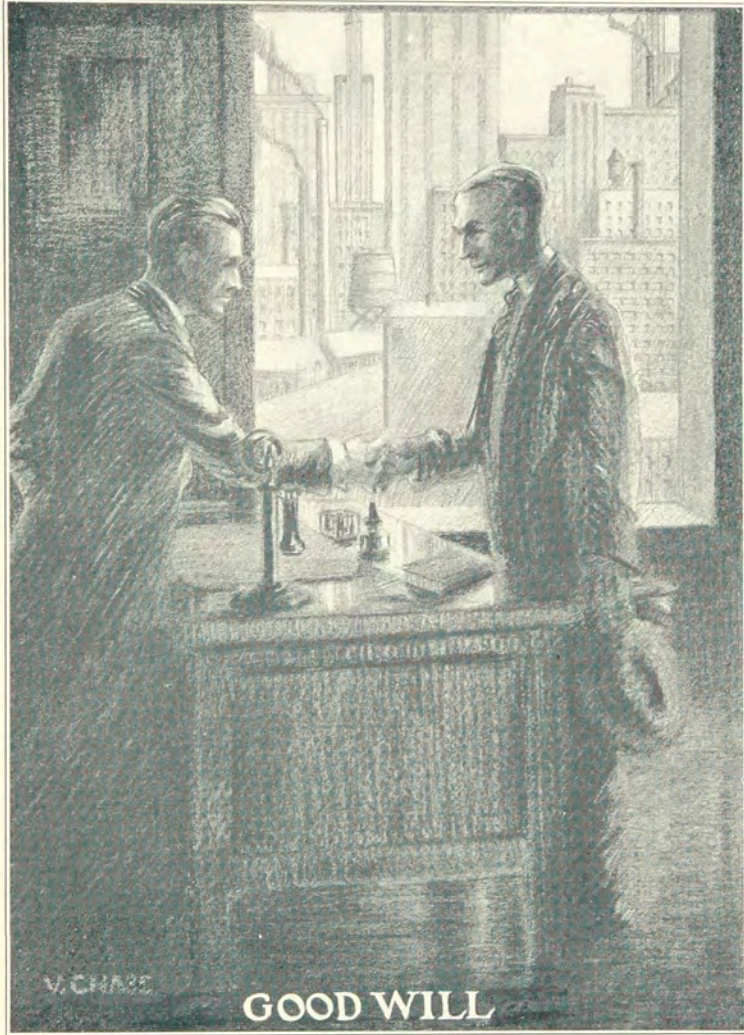

V. CHASE

GOOD WILL

ADVERTISING



## SAXSENIAN

(Ladies' and Gents' Tailor)

TERMINAL BLDG. 57 BROAD ST.

Suits Made to Order

All Work Guaranteed

*Dry Cleaning, Dyeing, Pressing & Altering*

WORK CALLED FOR AND DELIVERED

*Drive with Care*

*Insure with Caution*

R. S. PAVIOUR & SON  
INSURANCE

*Office fifty-four years old*

Main 220

## DUNLOP TIRES

*BUILT ON HONOR*

and our service means satisfaction. Remember, every  $2\frac{1}{4}$  seconds someone buys a Dunlop—Someone who knows.

Central Tire Service, Inc.

45 STONE STREET

STONE 2394

## *The* CORNUCOPIA, *Inc.*

SIXTY BROAD STREET  
CORNER FITZHUGH

---

LUNCHEON, 11:30 TO 2  
DINNER: 5:30 TO 7:15

---

Anna M. Stubbs

Anne Colberg

## THE GOOD FOOD SERVED BY MECHANICS CAFETERIA

---

*is prepared mainly from products sold by*

## S. M. Flickinger Co., Inc.

Wholesalers of High-Class Groceries

No. 5 CURTIS STREET

ROCHESTER, N. Y.

---

THERE IS A RETAIL STORE OF

FLICKINGER'S

IN YOUR NEIGHBORHOOD

*Read the*

# Democrat Chronicle.

DAILY AND SUNDAY

FOR the best market report in Rochester and Western New York.

FOR complete and authentic sporting news.

FOR the best and most complete radio news of any Rochester newspaper.

FOR society news, week-days and Sundays.

FOR exclusive morning reports of the Associated Press and the Chicago Tribune News Services.

FOR the world's best comics, Andy Gump; Uncle Walt and Skeezix; Uncle Wiggily; Briggs, Etc.

FOR vigorous, sprightly and sound editorials on timely topics.

# Most of Rochester's New Buildings

Where the material  
does justice to the  
art of the architect

## Are Constructed

*of*

# *Norristone*

*Cut-Cast Granite*

Particularly noticeable are the schools and colleges employing Norristone either wholly or decoratively. Included are Vassar College, Aquinas Institute, Eastman School of Music, University of Rochester Women's Dormitory, Webster High School and Schools in Scottsville, Ontario, Irondequoit and West Henrietta.

And as Norristone gains in beauty with the passing of years---and stands time's test best---it is today being employed more than ever in the construction of beautiful buildings of every description.

*107 Norris St.*

*727 Ellicott Sq.*

**Rochester and Buffalo**

**T**HE PHOTOGRAPHS in this Book  
were made by

*MOSER STUDIO, INC.*

PHOTOGRAPHIC  
PORTRAITURE

27 Clinton Avenue North  
Rochester, New York

THIS COVER AND BINDING PRODUCED BY

WM. F. ZAHRNDT & SON

*Seventy-seven St. Paul Street*

ROCHESTER, NEW YORK

*Designers & Builders of*

COLLEGE ANNUAL COVERS

BINDERS

*Compliments*

*Of a*

*Friend*

JAMES JOHNSTON AGENCY

INCORPORATED

INSURANCE

214 Granite Building

*Telephone Main 697*

*Telephone, Main 4004*

*Say it with Flowers*

J. B. KELLER SONS, INC.

*Florists*

25 Clinton Avenue, North

ROCHESTER, N. Y.

Compliments of a Friend

THE  
YATES  
COAL  
CO.

ANTHRACITE AND  
BITUMINOUS COAL

TELEPHONES  
*Stone 450-451*

General Office,  
612 Lincoln-Alliance Bank Bldg,  
*Rochester, New York*

Over Seventy Years of Continuous Service

W. M. B. MORSE LUMBER CO.

*Dealers in FOREST PRODUCTS*

ROCHESTER, N. Y.

*Branches*

W. M. B. MORSE & SONS

HARDWOOD LUMBER CO.

OTIS LUMBER CO.

MORSE SASH & DOOR CO.

NORTH END BRANCH

*Compliments of*

MOSELEY & MOTLEY MILLING CO.

116 Brown's Race

A. W. WOOD  
PRESIDENT

OSCAR B. SPIEHLER  
TREASURER

M. B. WOOD  
VICE-PRESIDENT

BIG ELM DAIRY COMPANY

Pasteurized Milk and Cream

M. & P. Certified Milk

Golden Guernsey Milk

Creamery Butter

476 EXCHANGE STREET

ROCHESTER, N. Y.

Phone Main 386

ELECTRIC STEEL CASTINGS

MALLEABLE IRON CASTINGS

# THE SYMINGTON COMPANY

*Works*

Lincoln Park . . . Rochester, New York

COMPLIMENTS

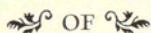

OF

## EGBERT F. ASHLEY COMPANY

1852

*Insurance*

1927

SEVENTY-FIFTH ANNIVERSARY

Second Floor, Union Trust Building

Telephone, Main 444

19 MAIN STREET, WEST

ROCHESTER, NEW YORK

## Romance Chocolates

*A Taste of Refinement*

DISTRIBUTED BY

V. S. STONE AND CO.

*Wholesale Confectioners*

386 North St., Rochester, N. Y.

PHONE, MAIN 5372

Flowers & Plants for all OCCASIONS

H. E. WILSON, *Florist*

42 Main Street, East  
835 Hudson Ave.

CORSAGES

Designs and Decorations Our Specialty

CROSS BROS. CO., INC.

*Manufacturers of*

LEATHER  
BELTING

*Rochester and Syracuse*



*Compliments*  
OF  
A FRIEND

WALTER H. WILSON  
*Wholesale Confectioner*  
269 Central Ave.

*Ask About Our Ten Payment Budget Plan*

STEEFEL-CONNOR CO.  
CLOTHING

DIRECT FROM FACTORY TO YOU

Factory Salesroom—72-80 St. Paul St.  
Main 858 Rochester, N. Y.

*Whether you consider* automobiling, sports, photography, science, medicine, engineering, or any other of numerous vocations and hobbies, you are sure to be interested in several of the

BAUSCH & LOMB  
OPTICAL PRODUCTS

Made in Rochester and Known Throughout the World

*Included in our products are:*

Automobile Headlight Lenses  
Binocular Field Glasses  
Telescopes  
Photographic Lenses  
Engineering Instruments  
Balopticons (Projection Apparatus)  
Ophthalmic Lenses and Instruments  
Spectacle and Eyeglass Frames,  
Mountings and Cases  
Microscopes



Magnifiers and Reading Glasses  
Optical Measuring Instruments  
Searchlight Mirrors  
Range Finders and Gun Sights  
for Army and Navy  
Periscopes  
Optical Glass  
Photomicrographic Apparatus  
and Other High Grade Optical  
Products

BAUSCH & LOMB OPTICAL COMPANY

ROCHESTER, NEW YORK

BUY ONCE BUY RIGHT BUY RITTER

There are many substitutes for quality  
but there has never been invented a real  
substitute for satisfaction.

RITTER DENTAL MFG. CO., INC.

*Rochester, New York*

*Exclusive Manufacturers of Dental Equipment for Thirty-six Years*

*Compliments*

*of*

John Luther and  
Sons Company

PHONES { Main 5188  
          { Main 5189

AUTO AND TRUCK TIRES

COOK IRON STORE CO.

*Iron, Steel and Mill Supplies*

*Contractors Supplies*

128 ST. PAUL STREET  
Rochester, N. Y.

*Compliments of*

FAVOR, RUHL & CO.

Importers and Wholesale Dealers

ARTISTS



ARCHITECTS' SUPPLIES

*New York*

*Boston*

*Chicago*

*Compliment of*

NYE, FORBES & PORTER

INSURANCE

1036 Lincoln-Alliance Bank Bldg.

Stone 800

"NEARLY A HALF CENTURY OF SERVICE"

Choice Flowers and Plants

ESTABLISHED 1881

SALTER BROTHERS

*Florists*

STORES

322 Main Street, E.    38 Main Street, W.

## GET A NEW PHILCO SOCKET POWER

Do away with those bothersome "A" and "B" Batteries on your radio set and let us install a Philco "AB" Socket Power.

It converts your electric house current into smooth, hum-free radio power and delivers it by the simple throw of a switch to your Radio Receiver at the proper voltage. Our display of Philco Socket Powers is complete. There is a size and style for your Radio.

Cash Prices, \$28.50 to \$67.50

Only \$10.00 down

Balance in easy monthly payments

Liberal allowance for your old storage battery

Phone us, Main 3760

ROCHESTER GAS AND ELECTRIC CORPORATION

89 EAST AVENUE

# GEORGE E. DOYLE COMPANY

*Paper*

*Distributors of DILK & COLLINS CO.*

HIGH GRADE PRINTING PAPERS

182 Mill Street

Rochester, New York

## RED CROSS

RANGES  FURNACES

Trade Mark Reg. U. S. Pat. Off.

---

“Good  
Cooking and Heating  
Made Certain”

---

MANUFACTURED BY  
CO-OPERATIVE FOUNDRY COMPANY  
ROCHESTER, N. Y.

*Makers of Ranges, Furnaces and Heaters  
exclusively—Since 1867*

Sold by Leading Range and Furnace Dealers

Ask for

*Rochester Quality  
School Supplies*

ROCHESTER STATIONERY CO.

*Artist's Materials and Draughting Supplies  
For School, Home or Professionals*

WE want you to know that our Artist's Materials Department is splendidly stocked with Instruments in Sets, Drawing Tables, Drawing Boards, Slide Rules, Triangles, T-Squares, Thumb Tacks, Inks, Pens, Pencils, Erasers, etc. Also with Water Colors, Oil Colors, Brushes, etc., and to assure you that you will be pleased with our prices and service.

**BARNARD, PORTER & REMINGTON**

9, 11, 13 North Water Street, near Main

THE NEWSPAPER FOR THE NEWS—IN ROCHESTER

*it's*

## THE TIMES-UNION

FOR THE people who want today's news *today* nothing else will do. People who want a *variety* of news—covering most of the world's nooks and corners—and want it clean, unbiased and well-written, buy THE TIMES-UNION.

The Financial Section of THE TIMES-UNION is larger, more complete and informative than that of any other newspaper in its field.

The Sports Section, covering every branch of sport and athletics, national and international, is not equalled in Western New York.

*Rochester  
Reads  
It*

THE TIMES-UNION “A Great Newspaper”

Taxicab Service For All Occasions

U. S. Taxi

Main 6404

Moderate Prices for One or Six People

All Large Black Cars

American Specialty Co.

*Supplies and Equipment for*

HOTELS AND RESTAURANTS

BUTCHERS, BAKERS, ICE CREAM PARLORS

*Headquarters for Hotel Vitrified Chinaware*

425 CENTRAL AVE. COR. ORMOND ST.

TELEPHONE: (MAIN 1076  
MAIN 1077

ROCHESTER, N. Y.

*Compliments of*

MEYER, FOOTE & DAYTON CO.

7, 8 & 9 Public Market

Rochester, N. Y.

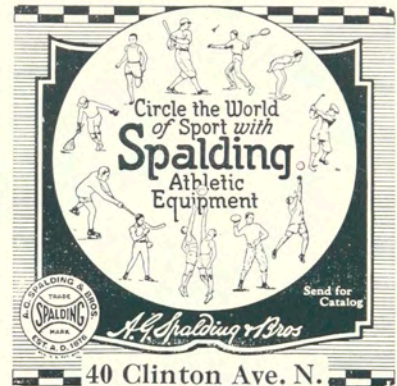

Class Rings

Frat & Sorority Emblems

*Thousands of Designs  
One Standard of Quality*

Our sales records show that our extreme standards of manufacture are bringing returns a hundred fold and that the fame of Metal Arts craftsmanship are reaching remote places. Orders are sometimes lost on price, but we never lose out on quality. Business placed on price is rarely satisfactory. Dependable emblems are always worth more than the slight difference.

*Get Free Booklet of Designs*

THE METAL ARTS COMPANY  
JEWELERS AND STATIONERS

77 South Avenue Stone 2176-2177

Malt Milk  
Crackers

Healthful

&

Tasty

*Made by*

ONTARIO BISCUIT  
COMPANY

# ICE--

*the CHEAPEST form of  
HEALTH INSURANCE  
you can buy!*

Refrigerated foods retain all their original goodness, thus yielding maximum nutrition to every member of the family.

Good cooking of good foods provides the basis for continued health in the home.

## **Rochester Ice & Cold Storage Utilites, Inc.**

*Executive Offices, 770 Emerson Street.*

**Glenwood 2700.**

*Compliments of*

**WRIGHT & ALEXANDER Co.**

*21-23 Otsego Street*

OIL AND WATER COLORS,  
SHOWCARD BOARDS AND COLORS,  
DRAFTING SETS AND BOARDS,  
DRAWING PAPERS, ETC.

**H. H. SULLIVAN, Inc.**

67 SOUTH AVENUE      ROCHESTER, N. Y.  
152 EAST AVENUE      STONE 550

## **JOHN C. MOORE CORPORATION**

MANUFACTURERS

*Loose Leaf and Bound Record  
Keeping Devices*

*Ask about the new MOORES  
VISIBLE LOOSE LEAF RECORDS*

Office Systems Devised  
Manufactured and Installed

*65-71 Stone St., Rochester, N.Y.*

Phone Stone 37

## *The R. F. DE VISSER Co.*

86-88 Exchange Street, opposite Spring Street

*Rochester, N. Y.*

Distributors for  
**DUPONT'S PAINTS, VARNISHES,  
AND DUCO.**

THE FOUNTAIN  
of YOUTH  
*CANDY SHOPPE*



“LIGHT LUNCHES”  
SERVED

*Daily*  
--Home Made Candies--



87 WEST MAIN STREET  
ROCHESTER, N. Y.

EVERYTHING FOR SPORTSMEN  
AND SPORTS WEAR

WE GUARANTEE YOU A SUBSTANTIAL  
SAVING

NATIONALLY ADVERTISED GOODS  
AT POPULAR PRICES

*ROBOFF'S*

105 EAST MAIN Cor. S. WATER

*Consult us about your next "Party"*

The TERMINAL

*Flower Shop*

*Cut flowers for all occasions*

PHONE, MAIN 2026

COR. BROAD AND FITZHUGH ST.  
ROCHESTER, N. Y.

*Seeing is Believing*

MAIN  
7021

*Inspect our Warehouse  
before you store*

BLANCHARD STORAGE CO., Inc.

BROAD STREET at OAK

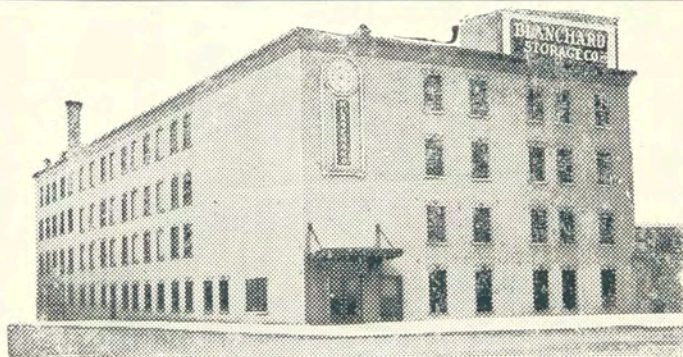

KEYSTONE CARTING COMPANY

L. F. GARAVENTA, Prop.

RAILROAD FREIGHT, FURNITURE, ETC.

23 NORTH WASHINGTON STREET

PHONE, MAIN 5370

ROCHESTER, N. Y.



*Quality Luggage*

At Moderate Prices

LIKLY'S

271 Main Street, East  
Rochester, N. Y.

K. L. DUGAN

WHOLESALE  
COMMISSION MERCHANT  
FRUITS AND PRODUCE

43 PUBLIC MARKET      CULVER 1693

*Two complete sporting goods shops  
offer the best in:*

GOLF    TENNIS & BASEBALL GOODS    BOAT MOTORS  
CANOES    FISHING TACKLE    PICNIC EQUIPMENT  
ARCHERY    LAWN GAMES

**Scrantom's**

POWERS BLDG.    and    334-336 MAIN ST. EAST

THOMAS A. MORGAN

PLUMBING, TINSMITHING  
and WARM AIR FURNACES

PHONE, MAIN 7096.

37 SPRING STREET      ROCHESTER, N. Y.  
CORNER S. FITZHUGH ST.

*The Best, Guaranteed, Home*

## APPLIANCES

Chambers Fireless Gas Ranges  
Humphrey Gas Water Heaters  
Snow-White Cabinet Clothes Dryers  
Kellogg-Therm-Oil Heating Equipment

Estate Stoves  
Estate Heatrolas  
Caloroil Oil Burners  
Clow Gasteam Radiators

MAIN 4313

*Plumbing, Heating and Cooking Appliances*

**Bareham & McFarland**  
**INCORPORATED**  
**366 Main Street East**

O'Brien & Ritz Market  
69 Front Street

FRESH MEATS and POULTRY

*"It is our earnest desire  
to please our trade"*

Phone 6638

JOSEPH NICASTRO  
4 PLYMOUTH AVENUE NORTH  
*Expert Shoe Repairing*

---

LADIES' AND GENTS' HATS CLEANED  
Come In and Give Us a Trial

*Compliments  
of*

Consolidated Milk Co.  
45 FULTON AVENUE

*Geo.*  
**Foucher**  
**FLOWERS**  
345 Main St. East  
30 East Avenue  
ROCHESTER, N.Y.

N. Y. Auto Tire & Supply Co.

ALL MAKES OF TIRES SOLD  
AT A SAVING

— *Vulcanizing* —

499 COURT ST.

60 S. FITZHUGH ST.

PLYMOUTH AVENUE  
PHARMACY

66 PLYMOUTH AVE. SOUTH  
AT SPRING ST.

---

*For a Nice Cool Drink or a  
Light Lunch*

Charles H. Weniger  
124 SOUTH AVENUE

---

*A Complete Line  
of  
Sporting Goods*

## Midnight Spreads

*(a habit irresistible)*

with an

### ELECTRIC CORN POPPER

Fluffy, white, delicious pop corn - - -  
what a treat for your friends when they  
visit your room! It's easy and clean to  
make too.

\$2.50-complete with cord and plug

ELECTRICAL DEPARTMENT, FOURTH FLOOR

SIBLEY, LINDSAY & CURR CO.

WHOLESALE

RETAIL

## YOUNG'S

SHELL OYSTER AND FISH MARKET

114 MAIN STREET WEST

ALL KINDS OF SEA FOOD IN SEASON

WE DELIVER

PHONES: { MAIN 3985  
          { MAIN 7993

*Compliments of*

## H. H. Hubbard

## Butter & Egg Co.

## The Best Place to Buy

## MEAT

is Fahy's



## FAHY MARKET

52-56 ANDREWS ST.

*Four Deliveries Daily*

## MATHEWS & BOUCHER

HARDWARE

MERCHANTS

26 Exchange Street

## ATLANTIC SUPPLY HOUSE INCORPORATED

BAKERS-BUTCHERS-CONFECTIONERS

FIXTURES AND SUPPLIES

61-65 FRONT STREET—20-22 MILL STREET

ROCHESTER, N. Y.

MAIN 4173

MAIN 4174

## Head-Miller, Inc.

*Flour and Food Products*

500 West Avenue

ROCHESTER

NEW YORK

## ODENBACH'S

*Coffee Shoppe*

Luncheons, Candies and  
Fountain Specialties

Clinton Ave. South at Main St.

Five Per Cent Discount to all Fed. Bd. Men

**J. DENGLER**  
*Merchant Tailor*

Suits and Overcoats to Order  
Special 16 oz. Blue Serge

Main 2001

133 Main St. W.

When you think of farm supplies  
think of

BURR & STARKWEATHER CO.

42-48 Stone Street

ROCHESTER, NEW YORK

EVERYTHING FOR THE FARM

## Harry Harrison

*Sporting Goods*

*Fishing Tackle*

*Guns*

The most complete line of  
Guns in Rochester

101 State Street

## WILSON'S GRILL

HARRY WILSON, Prop. .

*Steaks, Chops & Sea Food*

92-94 STATE ST.

## W. T. SINDEN

*Upholstering and Pillows*

160 Brown St.

119 W. Main St.

“We Are Advertised by our Loving Friends”

*(Shakespeare, Henry VI, Act V, Sc. III)*

# MECHANICS INSTITUTE

*Is proud of the fact that her  
greatest source of new stu-  
dents is her Alumni and her  
student body. She is grateful  
for this appreciation.*

*Your training is preparing  
you for a very real place in  
the world.*

Tell Your Friends About It

BUY YOUR NOON MEAL IN

## *Mechanics Institute Cafeteria*

THE SERVICE is quick and efficient,--- the food good and well cooked. Whether your appetite demands a light lunch or a hearty dinner, you may satisfy it in *The Cafeteria* with great enjoyment at small cost.

Make your main meal a noon meal in

*The Cafeteria*



*Mechanics Institute Store*

— *and* —

*Post Office*

is run for the convenience of students. There they may obtain their mail, textbooks, stationery, drawing supplies,---and candy. It affords a means of securing these school necessities without a trip outdoors.

*IT IS OPERATED FOR YOU---*

*GIVE IT YOUR PATRONAGE*

THE  
ENNA JETTICK  
*Health Shoe*

FOR WOMEN

*Supplies style*

*Reduces fatigue*

\$5. at SNYDER'S  
120 W. Main St., Rochester, N. Y.

Crouch & Beahan Company  
C. C. BEAHAN, President

LUMBER PRODUCTS, COAL AND  
SHEETROCK  
*The Fireproof Wallboard*

Office, Mills and Yards  
99 Dewey Avenue

*Compliments  
of the*

## Hart Grocery Stores

*There is a Hart Grocery Store  
in Your Neighborhood*

Compliments  
of

## Doyle's Lunch

75 Spring Street

## HIBBARD, PALMER & KITCHEN

MEMBERS NEW YORK STOCK EXCHANGE

### BONDS

Government      Industrial  
Municipal      Railroad  
Public Utility



100 Powers Building  
Rochester, N. Y.

EDWIN S. GORDON, F.A.I.A.  
WILLIAM G. KAELEBER, A.I.A.

## Gordon & Kaelber

*Architects*



Alexander Street  
Rochester, N. Y.

A-I VULCANIZING Co.

JAMES SHEA, Proprietor

We will appreciate  
your patronage

68 Spring Street

Compliments  
of the

Fitzhugh Food Shop

56 So. Fitzhugh St.

*Try Our Light Lunches*

**De Olde House**

63 SPRING STREET

(Built in 1821)

LUNCHEON 11:30 a. m. to 2:15 p. m.

AFTERNOON TEA 3 to 5 p. m.

DINNER 5:30 to 7:15 p. m.

*"Rest passer-by; then cheerily on."*

ROTH'S CLOTHES  
SHOP

CLEANING, DYEING  
AND PRESSING

188 West Main Street

Compliments  
of the

TERMINAL GAS  
STATION

Broad St. at Plymouth Ave.

GRADE  
"A"  
DAIRY

DAIRY  
PRODUCTS

961 NORTH CLINTON STREET

PLYMOUTH  
HAT  
SHOP

2 Plymouth Avenue North



WOLIN'S CLOTHES SHOP

*A Complete Line of Men's Clothing*

GENT'S FURNISHINGS

SPORTING GOODS

ARMY SUPPLIES

West Main at Plymouth Ave.

JOHN T. SAGE

HARDWARE

FINE MECHANICS TOOLS

— PAINTS —

111 W. MAIN ST.

Main 2012

*Compliments*

*of*

Genesee Provision  
Company

37 FRONT STREET

117 W. MAIN STREET

MAIN 6132

CASH AUTO SUPPLY

MARTIN STOFFEL, PROPRIETOR

*A COMPLETE LINE OF*

AUTOMOBILE and RADIO  
SUPPLIES

COMPLIMENTS

OF

*Central Laundry &  
Supply Co.*

QUALITY MEDICINES

FOR

Your Dog

Your Cat

Your Cow

Your Horse

Yourself

*J. K. POST CO.*

17 EAST MAIN STREET

548 ST. PAUL ST.

# JACK WISHMAN'S "CIGARIST"

IMPORTED CLEAR HAVANA AND  
DOMESTIC CIGARS

*Ask about our special prices on cigars by the  
box, pipes and smoker accessories*

89 Main Street West  
MAIN 7856

MAIN 6463

MAIN 6464

## CADILLAC CARS

Weddings  
Funerals

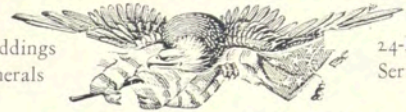

24-Hour  
Service

## EAGLE TAXICAB SERVICE

BROKERS

Established  
1915

Office, 27 Stone St.  
(Up One Flight)

# H. S. SPARR

GASOLINE, OIL  
TIRES AND  
ACCESSORIES

1157 Genesee, cor. Weldon St.

## U. S. Veteran Shoe Repair

29 Spring Street

WE CALL AND DELIVER

You will be highly pleased with our  
High Class Repair Work. First-Class  
Workmanship and Courteous Attention  
are the ideals upon which our business  
is founded. GIVE US A TRIAL.

*Telephone Main 1192*

PHONE, STONE 6197

*Authorized Duco Specialists*

## The Walt Williams Shop

RADIATORS, FENDERS, BODY DENTS  
PAINTING AND TRIMMING

*"We Know How"*

295-299 Monroe Avenue  
Rochester, N.Y.

## WHITMORE, RAUBER & VICINUS

DEALERS IN BUILDERS'  
SUPPLIES

51 Griffith Street  
Telephone Main 180

## Mansfield & Niggli, Inc.

*Decorative Specialists*

Laces, Imported and Domestic  
Over Hangings, Upholstery Fabrics  
Portieres, Rugs and Carpets

178 Chestnut St., Rochester, N. Y.  
*Telephone Stone 471*

## ROSE GARDEN

*Chinese and American  
Restaurant*

Dining and Dancing Every Day and Night

Special Luncheon from 11 to 2:30

Dinner from 5 to 8

NO COVER CHARGE

5 East Avenue

Stone 2706

# Moving and Carting

Motor Vans for Long Distance  
Horse Drawn Vans for Short Hauls  
Special Equipment for Pianos and Heavy Machinery

Office: Powers Arcade

PHONE: MAIN 1412



## SAM GOTTRY CARTING CO.

NEW YORK BOSTON SALEM LYNN CHICAGO DETROIT  
PHILA. MONTRAEI TORONTO OTTAWA LOS ANGELES

### PAGE & SHAW

*The CANDY of Excellence*

46 EAST AVENUE  
Rochhster, N. Y.  
Prides Crossing, Mass.

LONDON STORE: 68 Piccadilly, cor. Dover Street  
PARIS STORE: 2 Rue Castiglione

MAIN 7765 TELEPHONES MAIN 7766

### PALMER FISH COMPANY

- INCORPORATED -

Lake and Ocean Fish  
Oysters and Clams

141-143 STATE STREET ROCHESTER, N. Y.

### J. B. LEFROIS & SONS

Manufactureas of

### FOOD PRODUCTS

EVAPORATED APPLES SWEET CIDER  
CIDER VINEGAR DISTILLED VINEGAR  
PICKLES RELISH MUSTARD OLIVES

1060 Norton Street

Phone Stone 304 Rochester, New York

100 miles  
per gallon  
CHEAPER  
than  
Car Fare

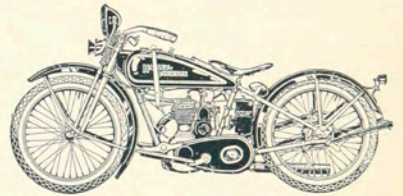

### The Harley Davidson Single

\$250.00 Delivered EASY TERMS A Year To Pay

ROCHESTER HARLEY DAVIDSON CORP. Distributors  
129 West Main Street Rochester, N. Y.



## RESTAURANT

61 BROAD ST. [Terminal Bldg.]

### LESTER HARDWARE CO.

WEST MAIN AT WASHINGTON

Mechanics Tools

Scissors and Cultery

*Building Hardware Specialists*

THE  
DUBOIS PRESS

BUILDERS OF  
FINE BOOKS AND CATALOGUES

151 Broadway

ROCHESTER, NEW YORK

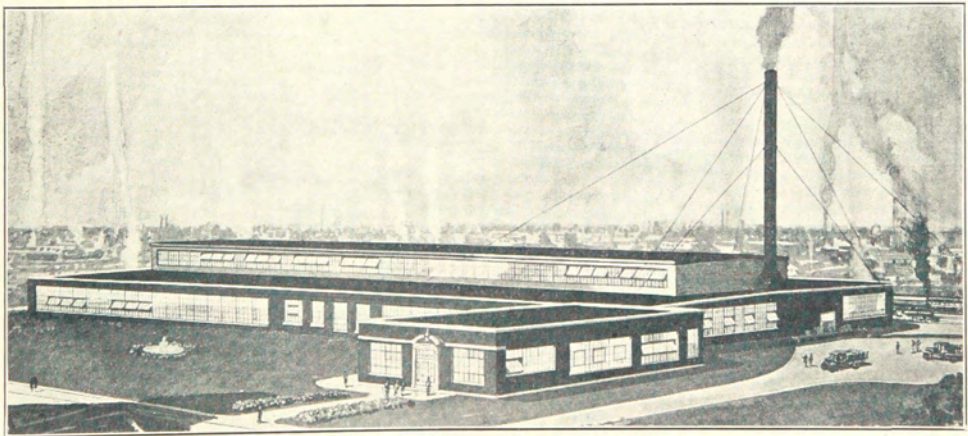

*Where the Ramikin was Produced*

# Culver Engraving Co., Inc.



HALF-TONES and  
ZINC ETCHINGS

*Illustrations For All Purposes*



DEMOCRAT & CHRONICLE BUILDING

59-61 EAST MAIN STREET

EASTMAN SCHOOL  
OF  
MUSIC

OF THE UNIVERSITY OF ROCHESTER

HOWARD HANSON, DIRECTOR

RAYMOND WILSON, ACTING DIRECTOR SUMMER SESSION

SUMMER SESSION

JUNE 22—JULY 29, 1927

All departments open for instruction  
by members of the Regular Faculty.

COURSES IN PUBLIC SCHOOL MUSIC

NORMAL AND REPRETORY CLASSES

*DORMITORIES FOR WOMEN*

FOR INFORMATION ADDRESS

ARTHUR SEE, SECRETARY  
EASTMAN SCHOOL OF MUSIC

ROCHESTER, N. Y.

A. J's SHOP

OPPOSITE GRANITE BUILDING

Full Dress and Tuxedo Rentals

*Everything from the Shirt  
to the Shoes*

U-DRIVE-IT SYSTEM

— MAIN 6429 —

NEW CARS  
LOW RATES

BROAD AND FITZUGH STREETS

PROFESSIONAL PRIDE DEMANDS

*SUPERIORITY*

TRUE to human nature you take pride in fine workmanship. You want a prize-winning annual. For eighteen years the Bureau of Engraving has been building just that—prize winning college and high school annuals in every part of the nation. Our professional pride demands that we produce superior workmanship. A glance at the results of our service on some of the largest and finest annuals will convince you of this.



*Pay us a call to talk over your annual problems and possibilities with us. Our years of experience are at your command for free advice.*

# COMPLIMENTS OF A FRIEND

## Index to Advertisers

A		E	
A-1 Vulcanizing Company . . . . .	193	Eagle Taxicab Service . . . . .	195
A. J.'s Dress Shop . . . . .	199	Eastman School of Music . . . . .	199
American Specialty Company . . . . .	183	F	
Ashley, Egbert F. . . . .	177	Fahy Market . . . . .	188
Atlantic Supply House, Inc. . . . .	188	Favor, Ruhl & Company . . . . .	180
B		Fitzhugh Food Shop . . . . .	193
Bareham & McFarland . . . . .	186	Flickinger's, S. M. Co., Inc. . . . .	170
Barnard, Porter & Remington . . . . .	181	Fountain of Youth . . . . .	185
Bausch & Lomb Optical Company . . . . .	178	G	
Big Elm Dairy . . . . .	176	Genesee Provision Company . . . . .	194
Blanchard Storage Company, Inc. . . . .	185	Gordon & Kaelber . . . . .	175
Boucher, Geo. T. . . . .	187	Gordon & Kaelber . . . . .	192
Bureau of Engraving . . . . .	199	Gottry, Sam Carting Company . . . . .	196
Burr & Starkweather . . . . .	189	Grade "A" Dairy . . . . .	193
C		H	
Cash Auto Supply . . . . .	194	Harrison, Harry . . . . .	189
Central Laundry & Supply Company . . . . .	194	Hart Grocery Stores . . . . .	192
Central Tire Service, Inc. . . . .	170	Head-Miller, Inc. . . . .	189
Consolidated Milk Company . . . . .	187	Hibbard, Palmer & Kitchen . . . . .	192
Cook Iron Store Company . . . . .	179	Hubbard, H. H., Butter & Egg Company . . . . .	188
Co-Operative Foundry Company . . . . .	181	J	
Cornucopia, The, Inc. . . . .	170	Johnston, James Agency . . . . .	175
Cross Bros., Inc. . . . .	177	K	
Crouch & Beahan Company . . . . .	192	Keller, J. B. Sons, Inc. . . . .	175
Culver Engraving Company . . . . .	198	Keystone Carting Company . . . . .	185
D		L	
Democrat & Chronicle . . . . .	171	LeFrois, J. B. & Son . . . . .	196
Dengler, J. . . . .	189	Lester Hardware Company . . . . .	196
De Visser, The R. F. Company . . . . .	184	Likly's . . . . .	186
Doyle, Geo. E. Company . . . . .	181	Louise Tea Shop . . . . .	193
Doyle's Lunch . . . . .	192	Luther, John and Sons Company . . . . .	179
DuBois Press . . . . .	197		
Dugan, K. L. . . . .	186		

## *Index to Advertisers—Concluded*

### M

M & M Restaurant.....	196
Mansfield & Niggli, Inc.....	195
Mathews & Boucher.....	188
Mechanics Institute Cafeteria.....	191
Mechanics Institute.....	190
Metal Arts Company.....	183
Meyer, Foote & Dayton Company.....	183
Moore, John C. Corporation.....	184
Morgan, Thomas A.....	186
Morse, W. M. Lumber Company.....	176
Moseley & Motley Milling Company.....	176
Moser Studio, Inc.....	173
Myers, R. M. & Company.....	178

### N

New York Auto Tire & Supply Company.....	187
Nicastro, Joseph.....	187
Norris, J. Frank.....	172
Nye, Forbes & Porter.....	180

### O

O'Brien & Ritz Market.....	187
Odenbach's Coffee Shoppe.....	189
Ontario Biscuit Company.....	183

### P

Page & Shaw.....	196
Palmer Fish Co.....	196
Paviour, R. S. & Son.....	170
Plymouth Avenue Pharmacy.....	187
Plymouth Hat Shop.....	193
Post, J. K. Co.....	194

### R

Ritter Dental Mfg. Company.....	179
Roboff's.....	185
Rochester Gas & Electric Corporation.....	180
Rochester Ice & Cold Storage Utilities.....	184
Rochester Stationery Company.....	181
Rose Garden.....	195
Roth's Clothes Shop.....	193
Rochester Harley Davidson Corp.....	196

### S

Sage, John T.....	194
Salter Brothers.....	180
Saxsenian.....	170
Scrantom's.....	186
Sibley, Lindsay & Curr Co.....	188
Sinden, W. T.....	189
Snyder's Shoe Store.....	192
Spalding & Son.....	183
Sparr, H. S.....	195
Steeffel-Connor Company.....	178
Stecher Lithographic Company.....	175
Stone, V. S. & Company.....	177
Sullivan, H. H., Inc.....	184
Symington Company.....	177

### T

Terminal Flower Shop.....	185
Terminal Gas Station.....	193
Times-Union.....	182

### U

U-Drive-It System.....	199
U. S. Taxi.....	183
U. S. Veteran Shoe Repair.....	195

### W

Ward Baking Co.....	201
Weniger, Charles H.....	187
Whitmore, Rauber & Vicinus.....	195
Williams, The Walt Shop.....	195
Wilson's Grill.....	189
Wilson, Walter H.....	178
Wilson, H. E.....	177
Wishman's, Jack.....	195
Wolin's.....	194
Wright & Alexander.....	184

### Y

Yates Coal Company.....	176
Young's Fish Market.....	188

### Z

Zahrndt, Wm. F. & Son.....	174
----------------------------	-----





