



*Peking*

勝名京北

III

2-C-a

149

III-2-C-a  
149

# PEKING

PUBLISHED BY S. YAMAMOTO,  
PEKING.

(PRICE . . . \$ 4.00)

August 1906.



No 1. The Ch'ien-men Great Street.

街大門前

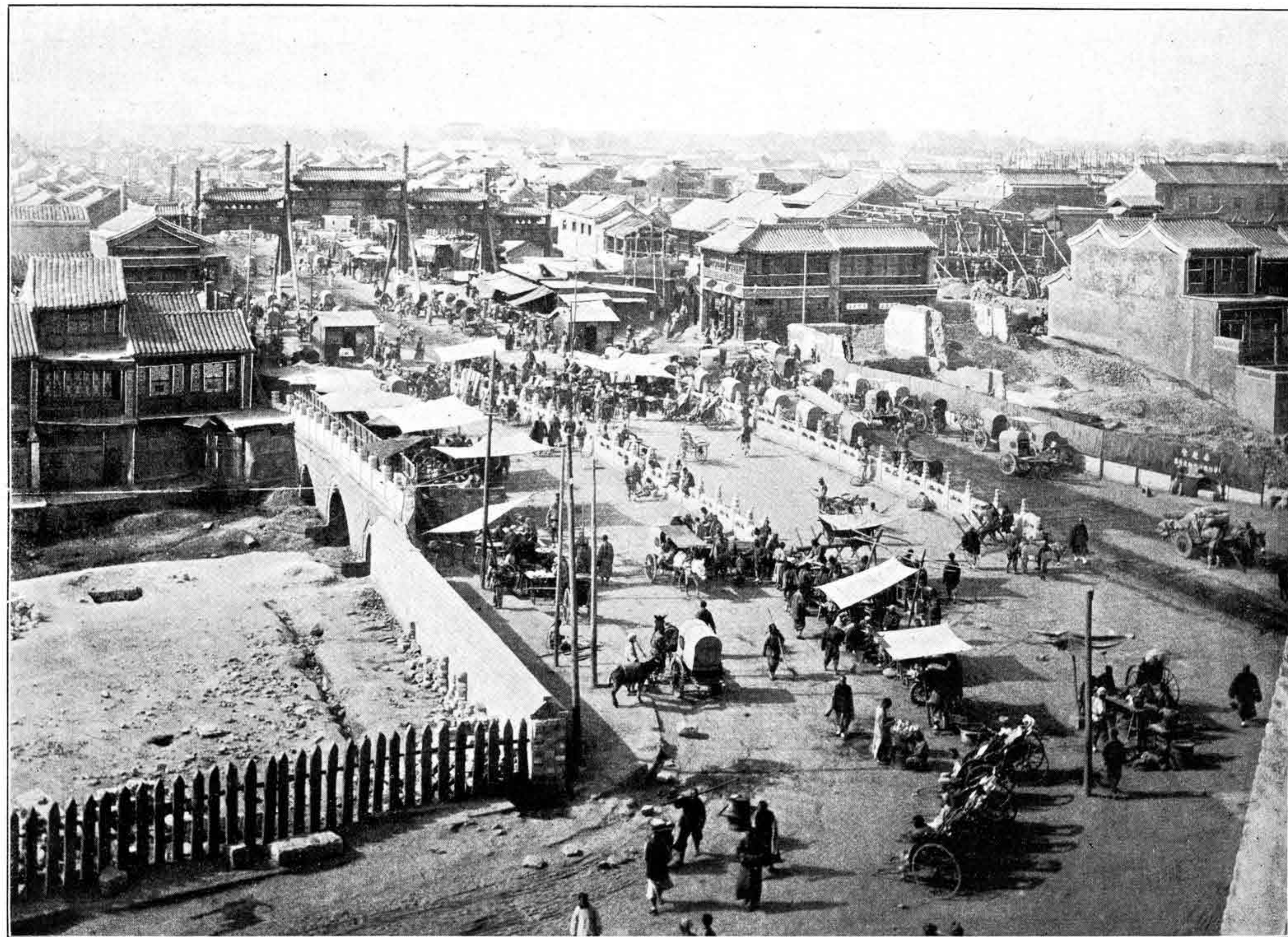

No 2. The Ch'ien-men San-tau Bridge.

橋頭三門前



No 3. The Ch'ien-men Station.

站車門前



No 4. Ta-chin-men Gate.

門 清 大



No 5. Hata-men Gate.

門文崇



No 6. Second.

崇文門



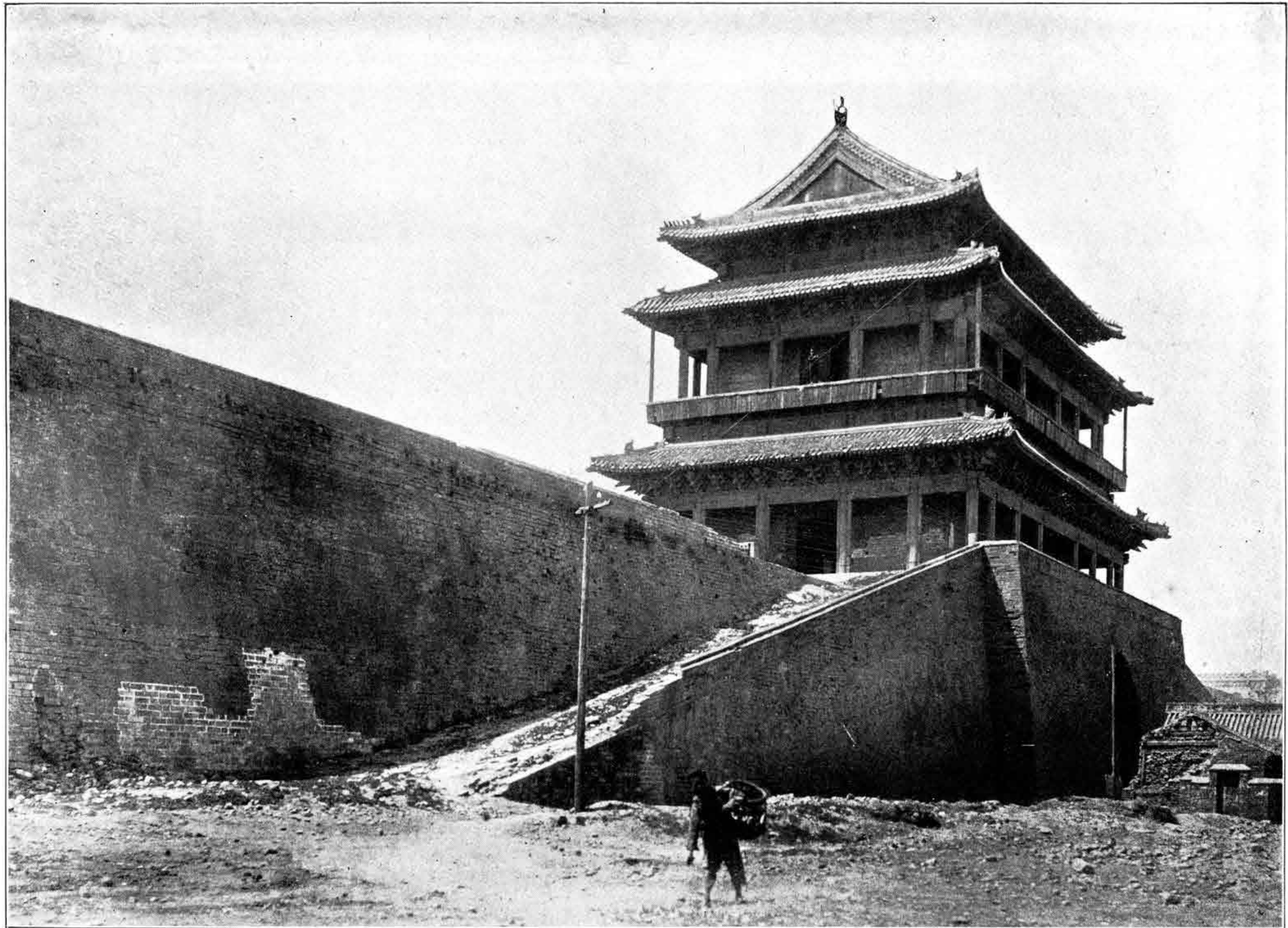

No 7. Third.

崇文門

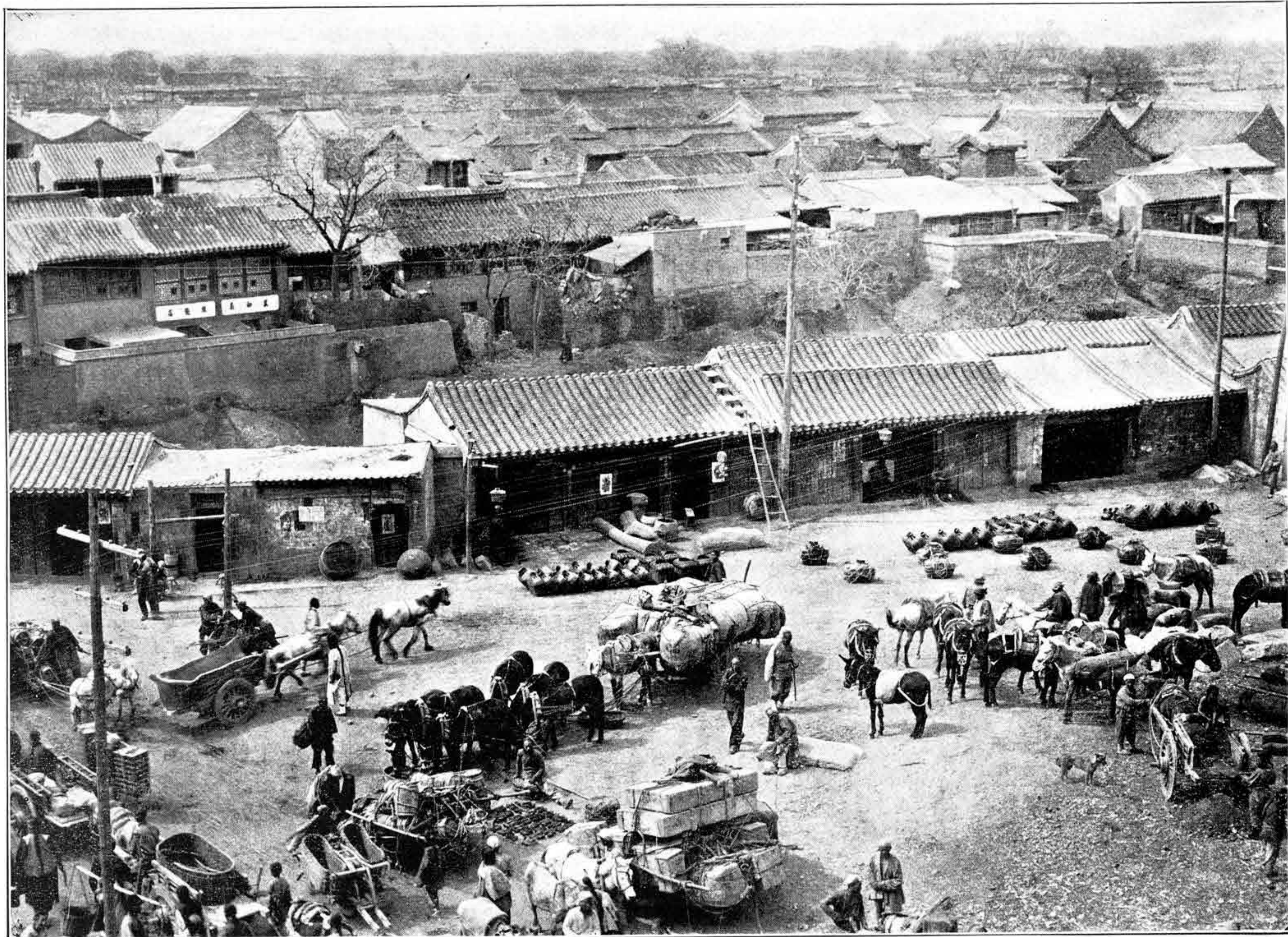

No 8. Outside View of Hata-men Gate.

外門文崇

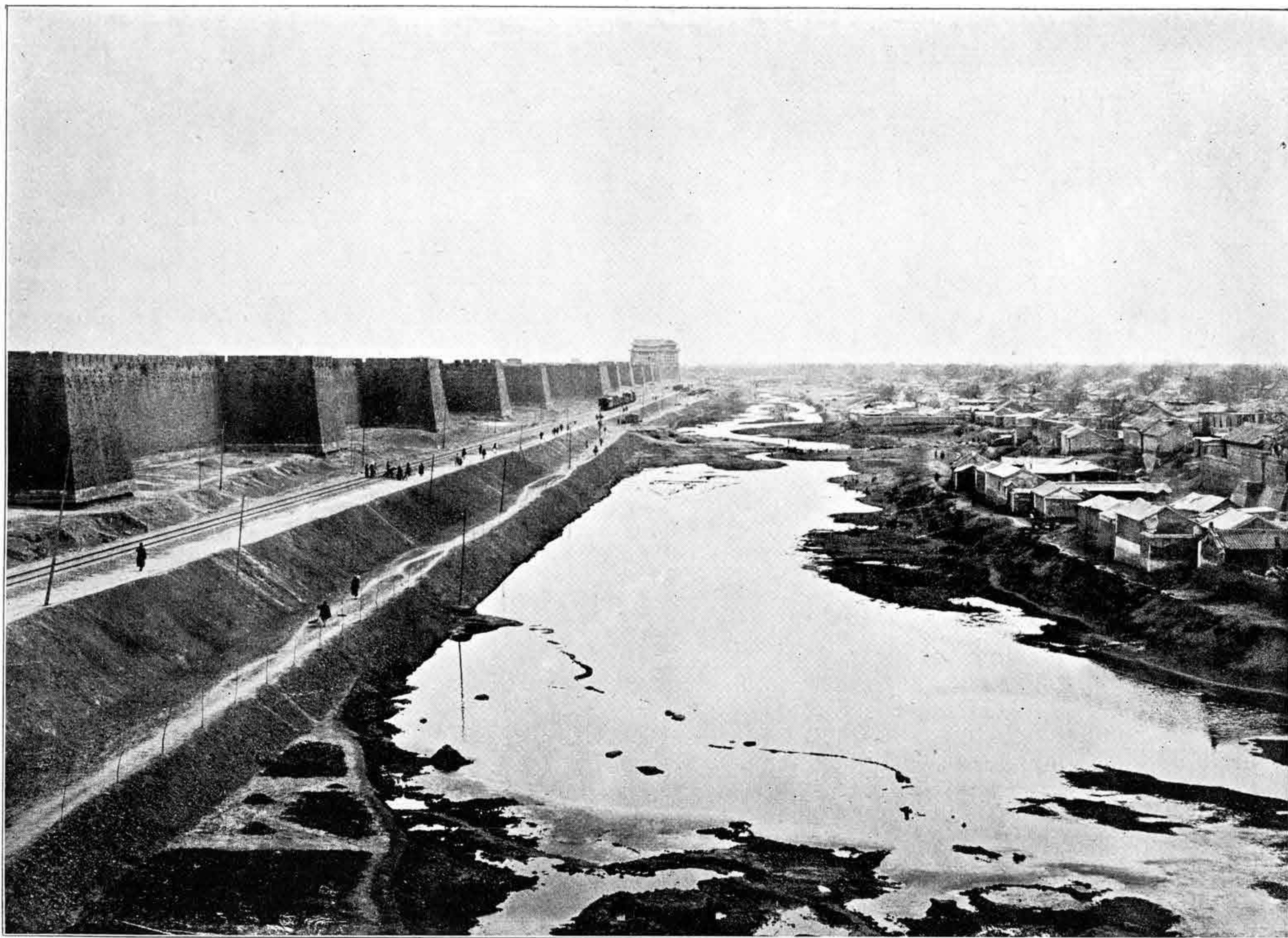

No 9. Second.

外門文崇

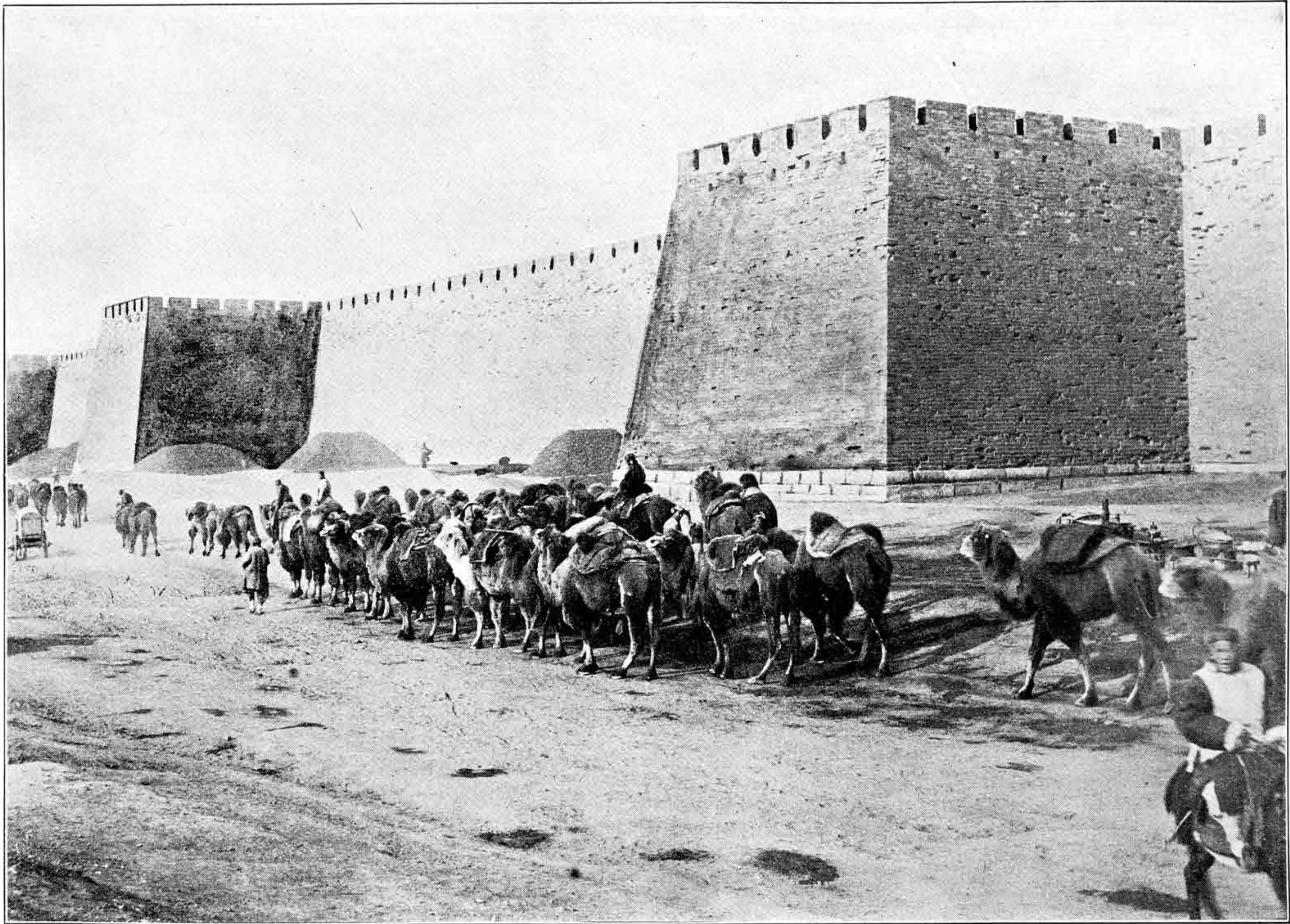

No 10. Crowd of Camels in Peking.

壁城京北

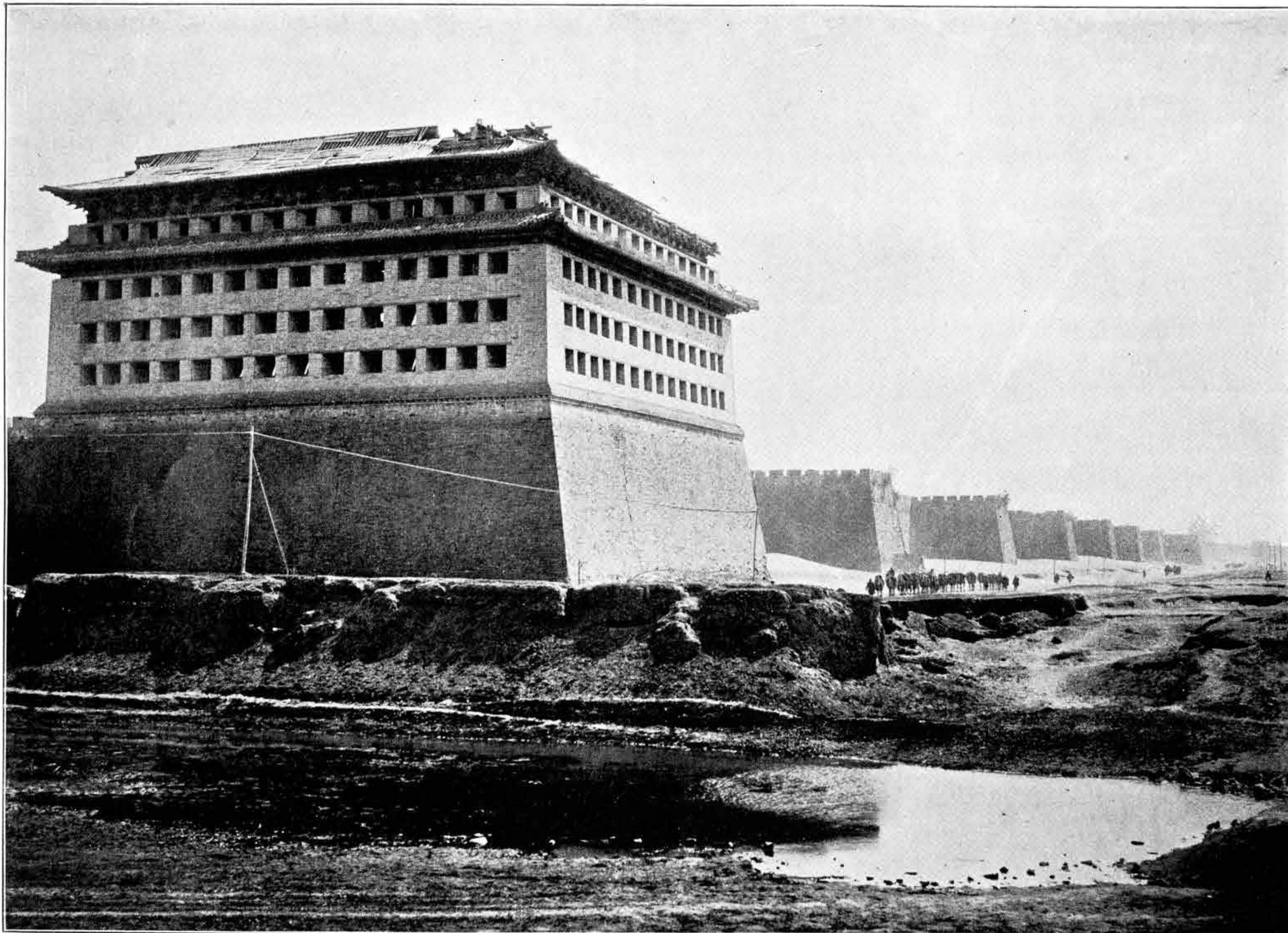

No 11. West Corner of Peking Wall.

樓角城京北



No 12. Temple of Heaven.

天 壇

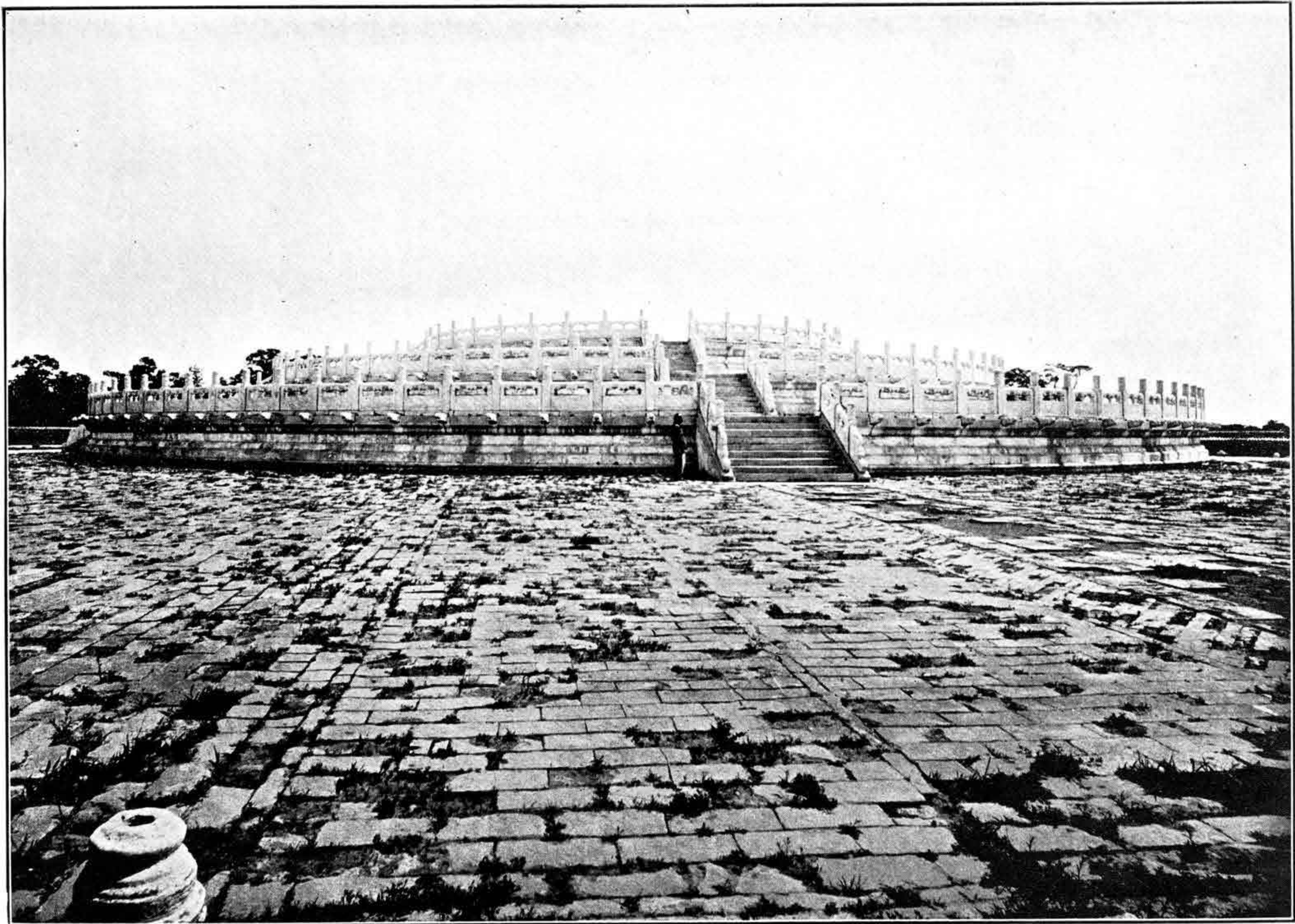

No 13. Second.

壇 天

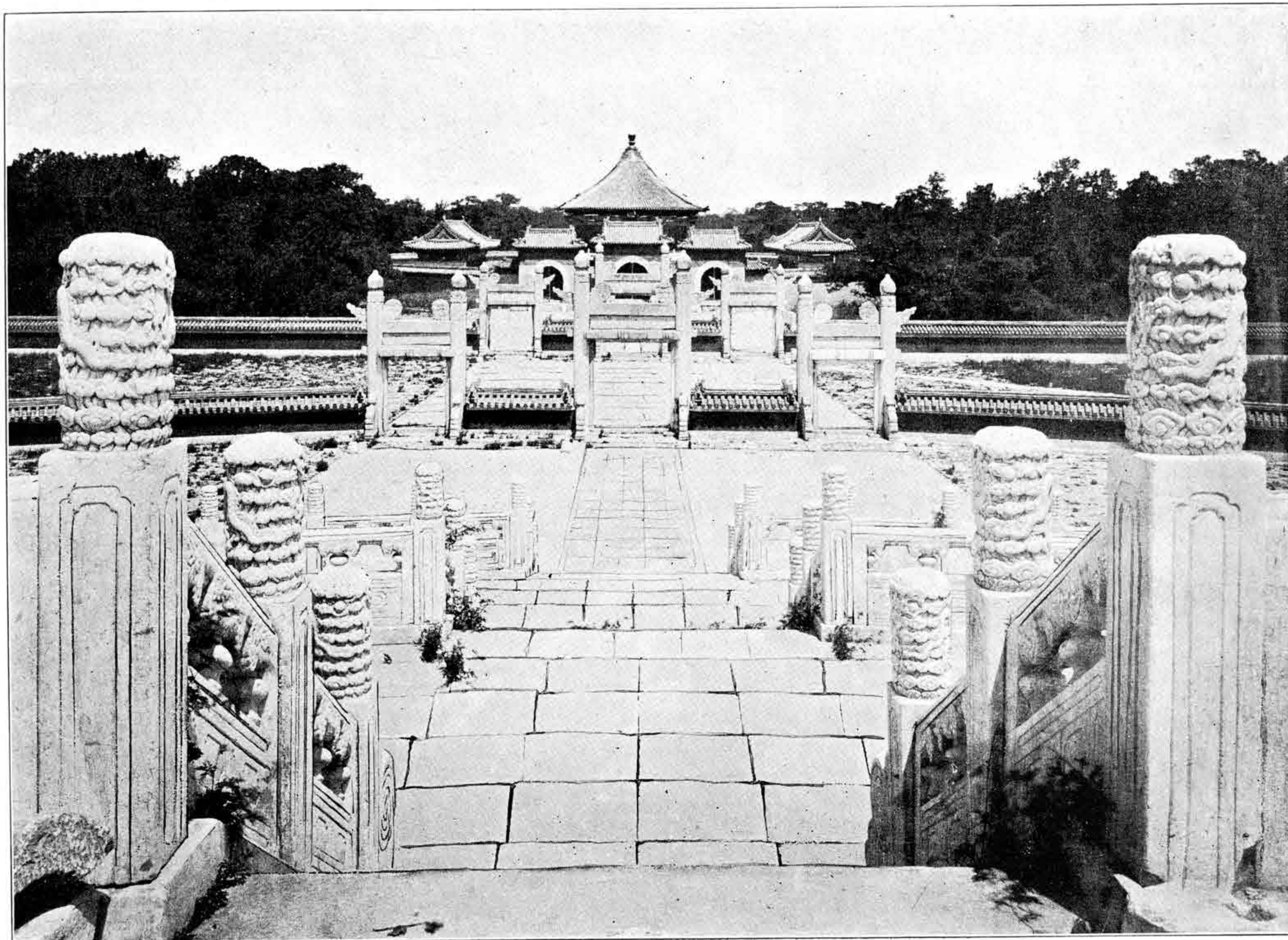

No 14. Third.

壇 天



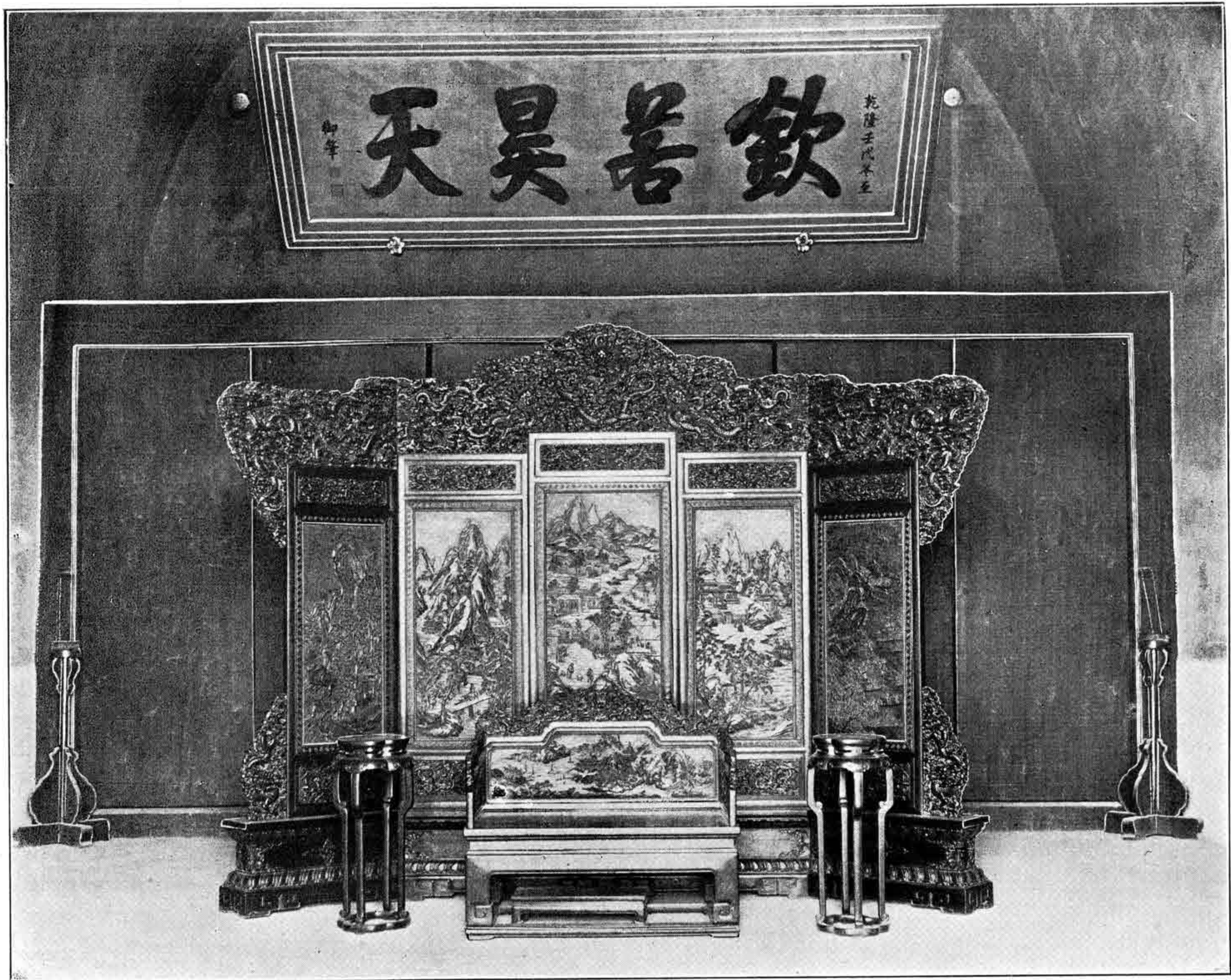

No 15. Imperial Throne in Temple of Heaven.

天壇寶座



No 16. Hata-men Street.

崇文門大街



No 17. Tung-Tan Peilo.

樓牌單東



No 18. The Great Examination Hall.

院 貢

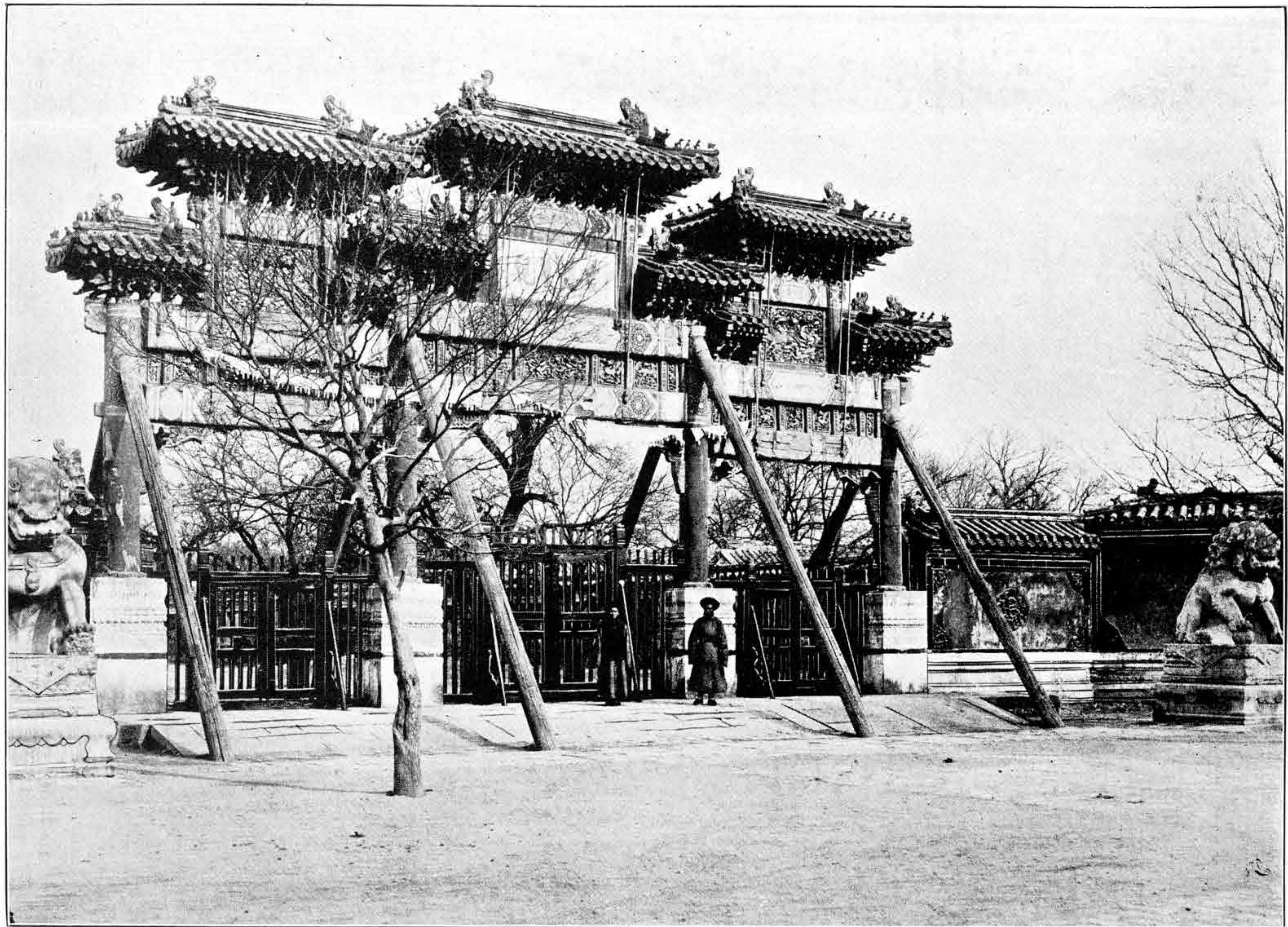

No 19. Entrance to Lama Temple.

樓牌院和雍



No 20. Lama Temple.

宮和雍

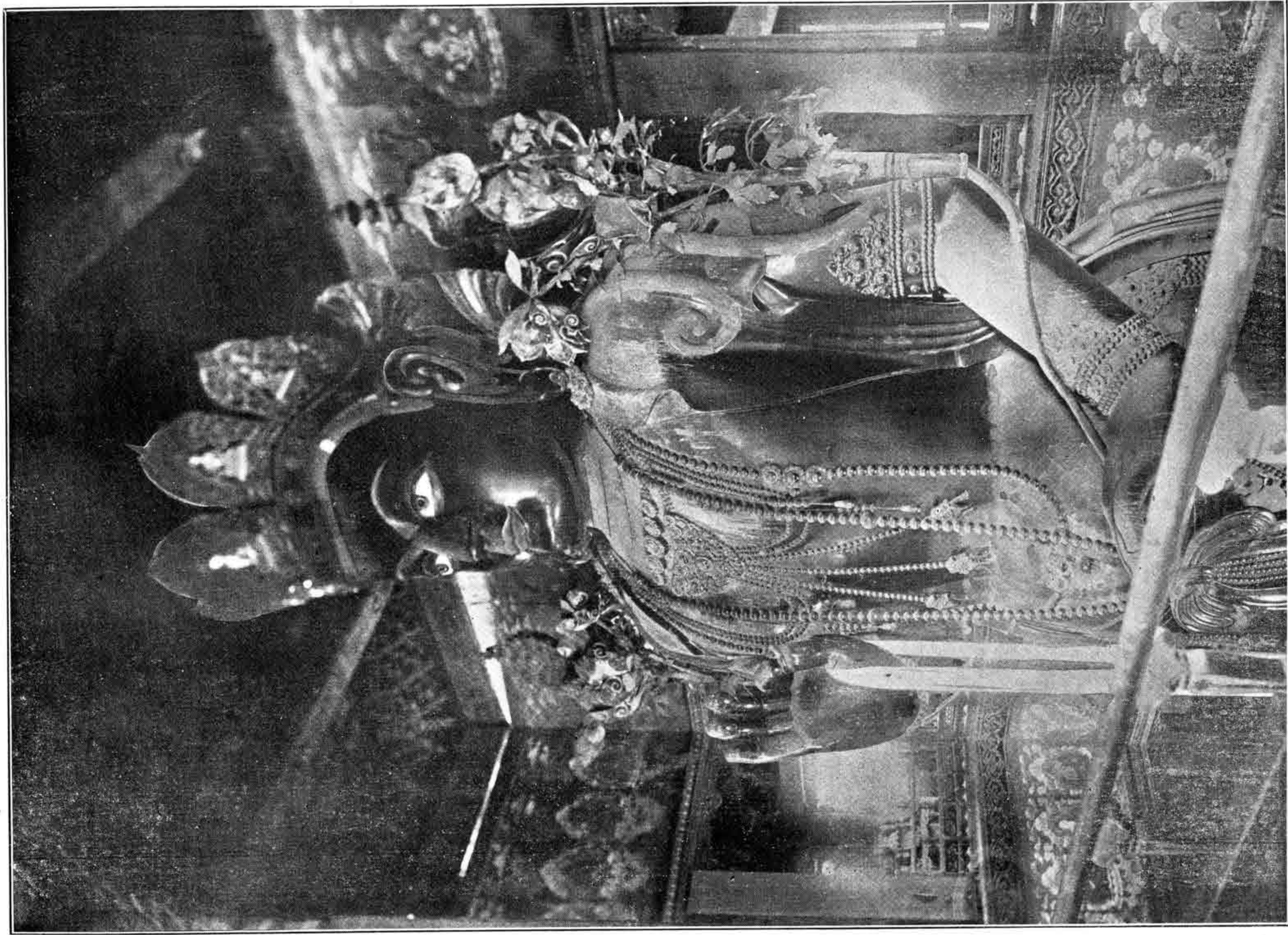

No 21. Great Buddha in Lama Temple.

佛大宮和雍



No 22. Confucius Temple.

殿成 大



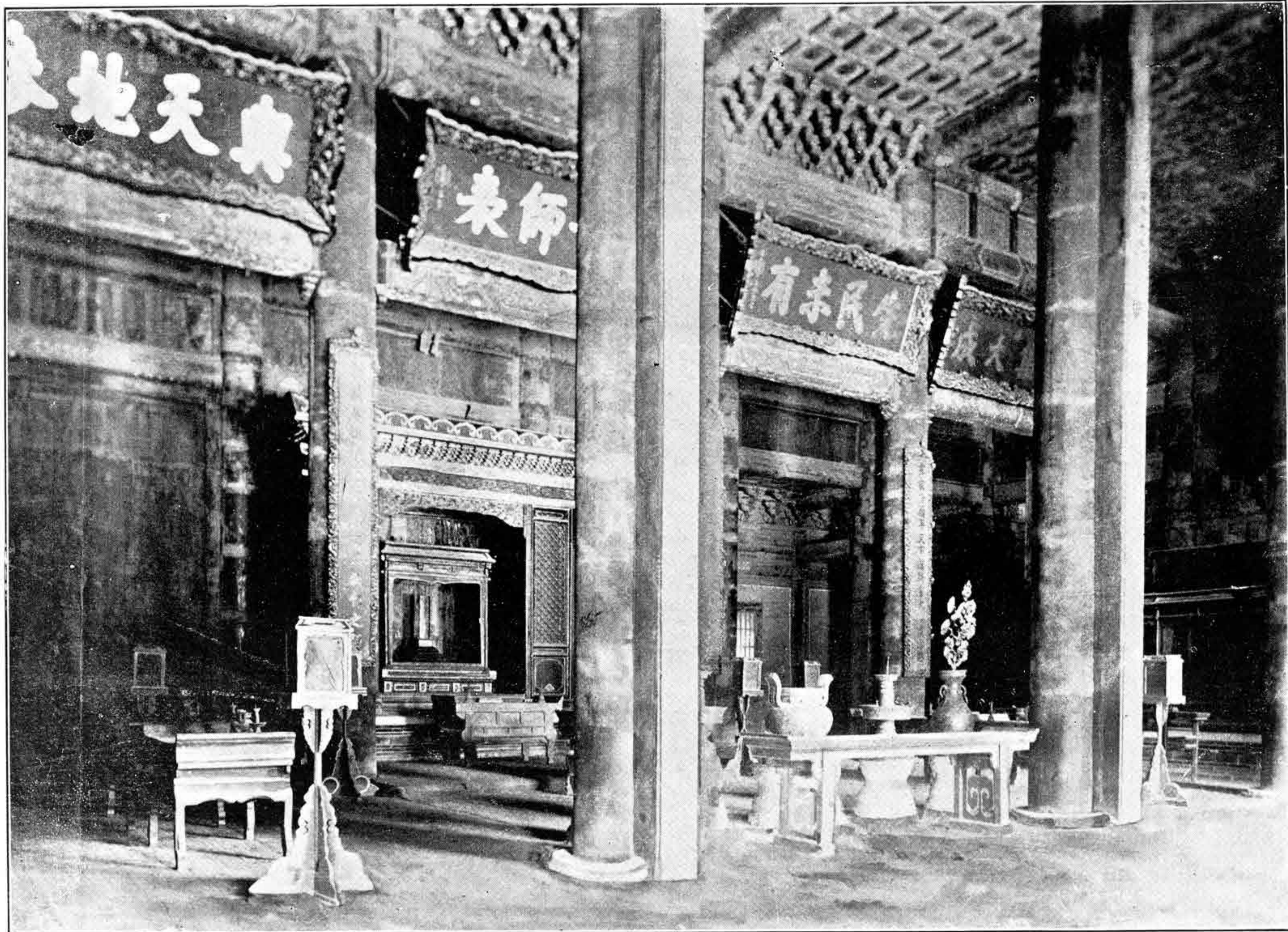

No 23. Inside of Confucius Temple.

內殿成大



No 24. Arch in Pi-Yung-Kung.

樓牌宮雍壁



No 25. Pi-Yung-Kung.

宮 雍 壁



No 26. Drum Tower.

樓 鼓



No 27. Bell Tower.

樓 鐘



No 28. Coal Hill.

山 景



No 29. Zee-Wah-men Gate,

門 華 西

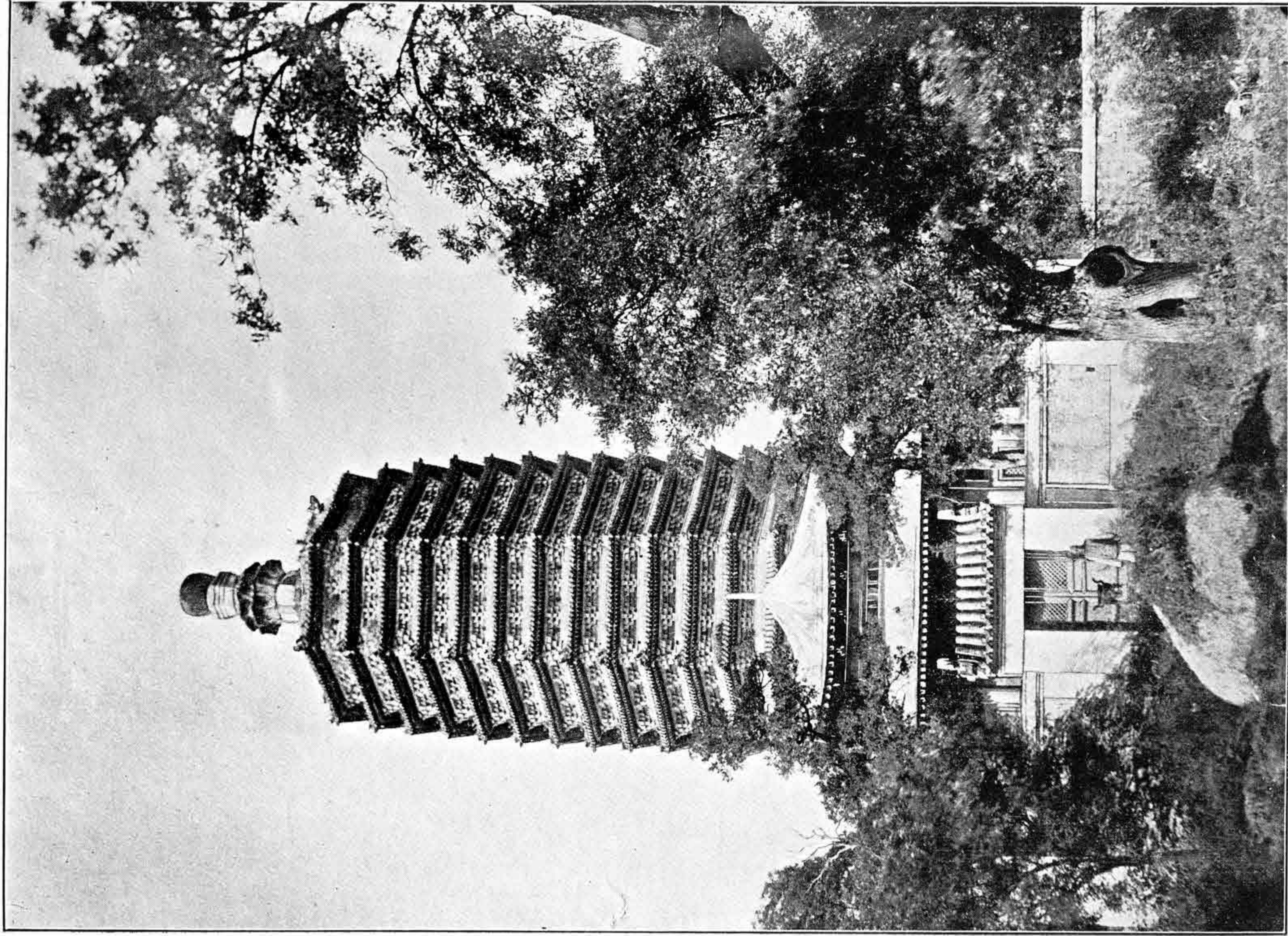

No 30. Tien-Ning-Ssu Pagoda.

天 寧 寺 塔



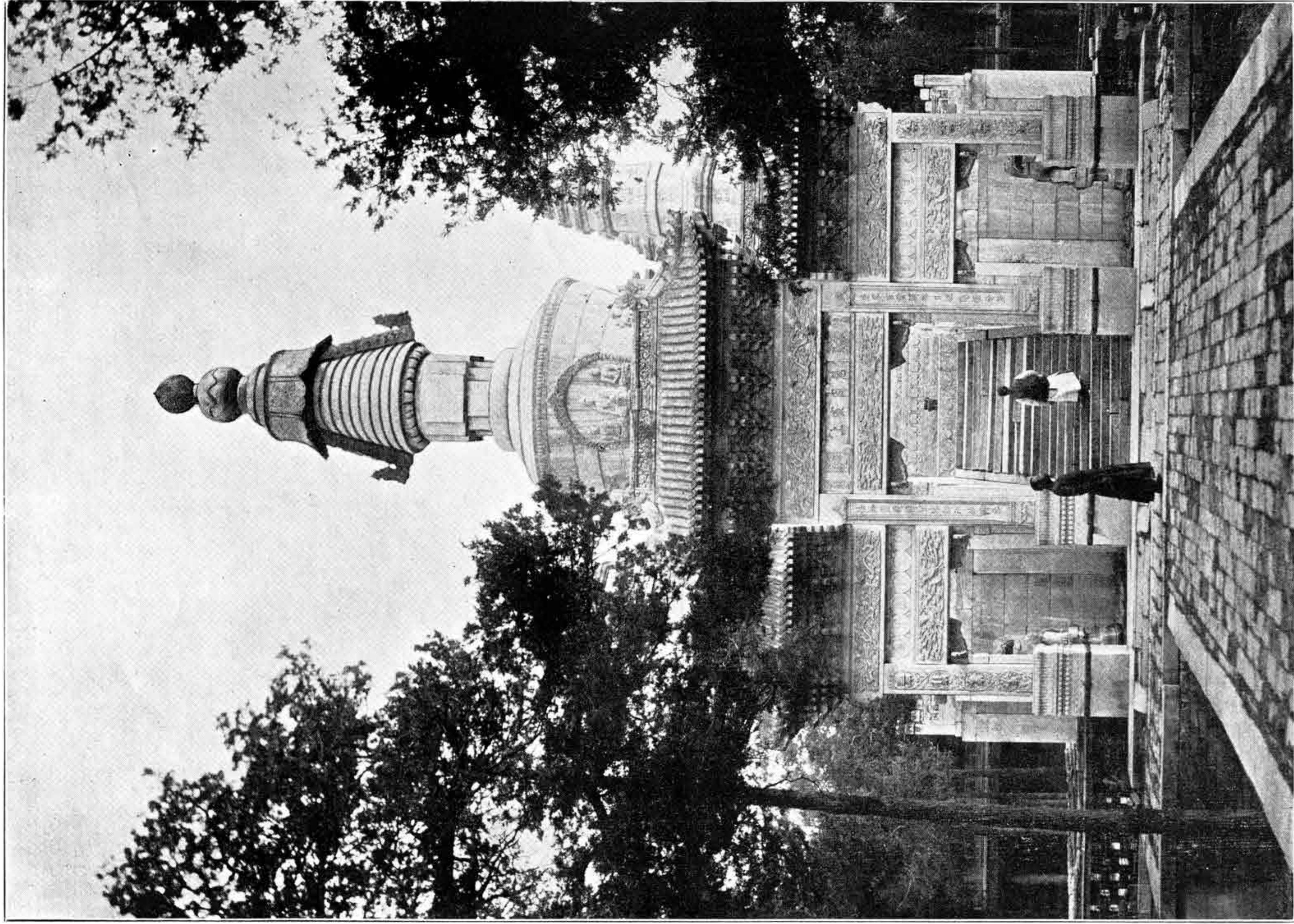

No 31. Marble Pagoda in Yellow Temple.

塔寺黃

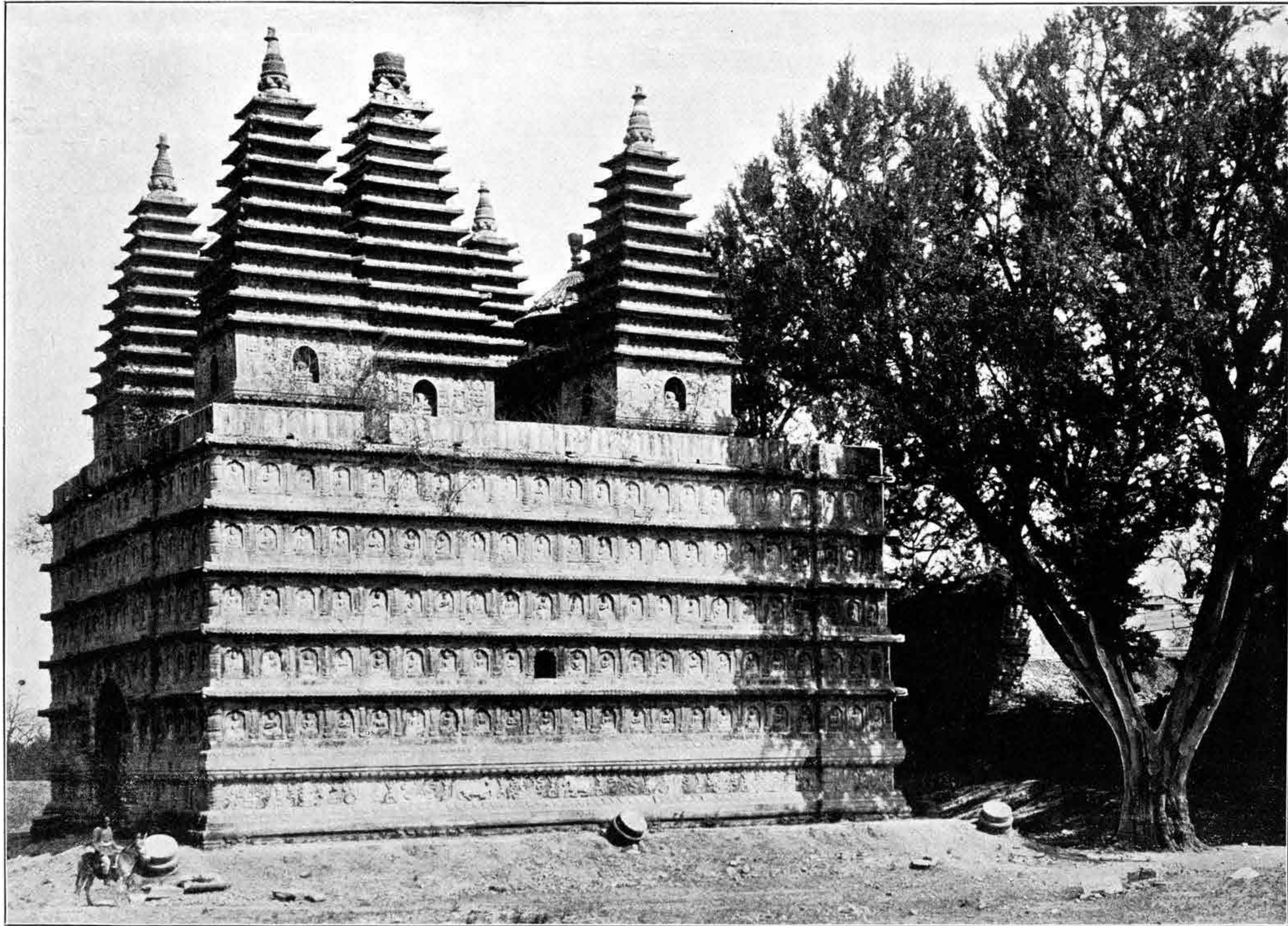

No 32. Wu-ta-Ssu the Temple of Five Pagodas.

寺塔五

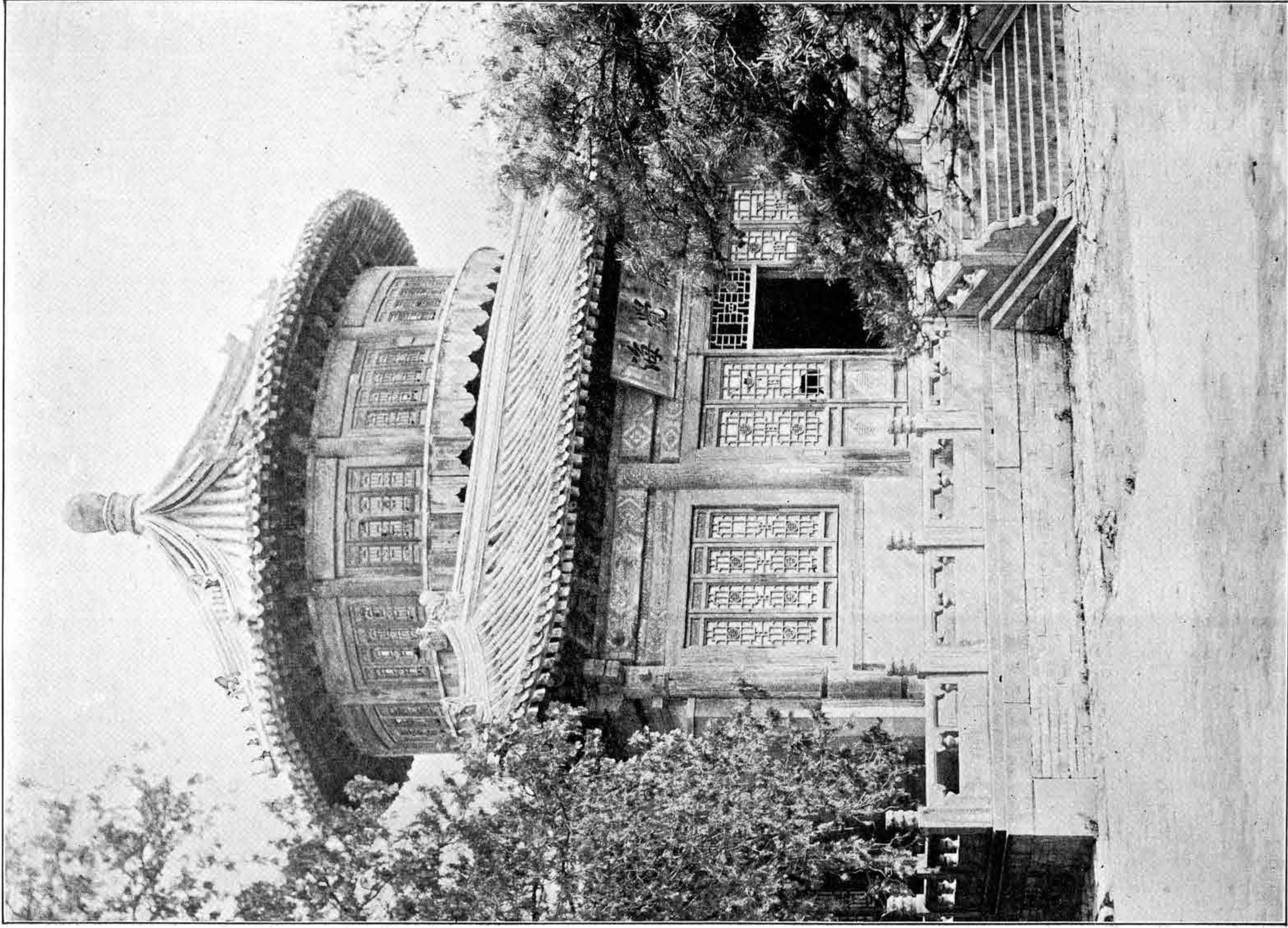

No 33. Ta-Chung-Ssu the Temple of the Great Bell.

寺鐘大

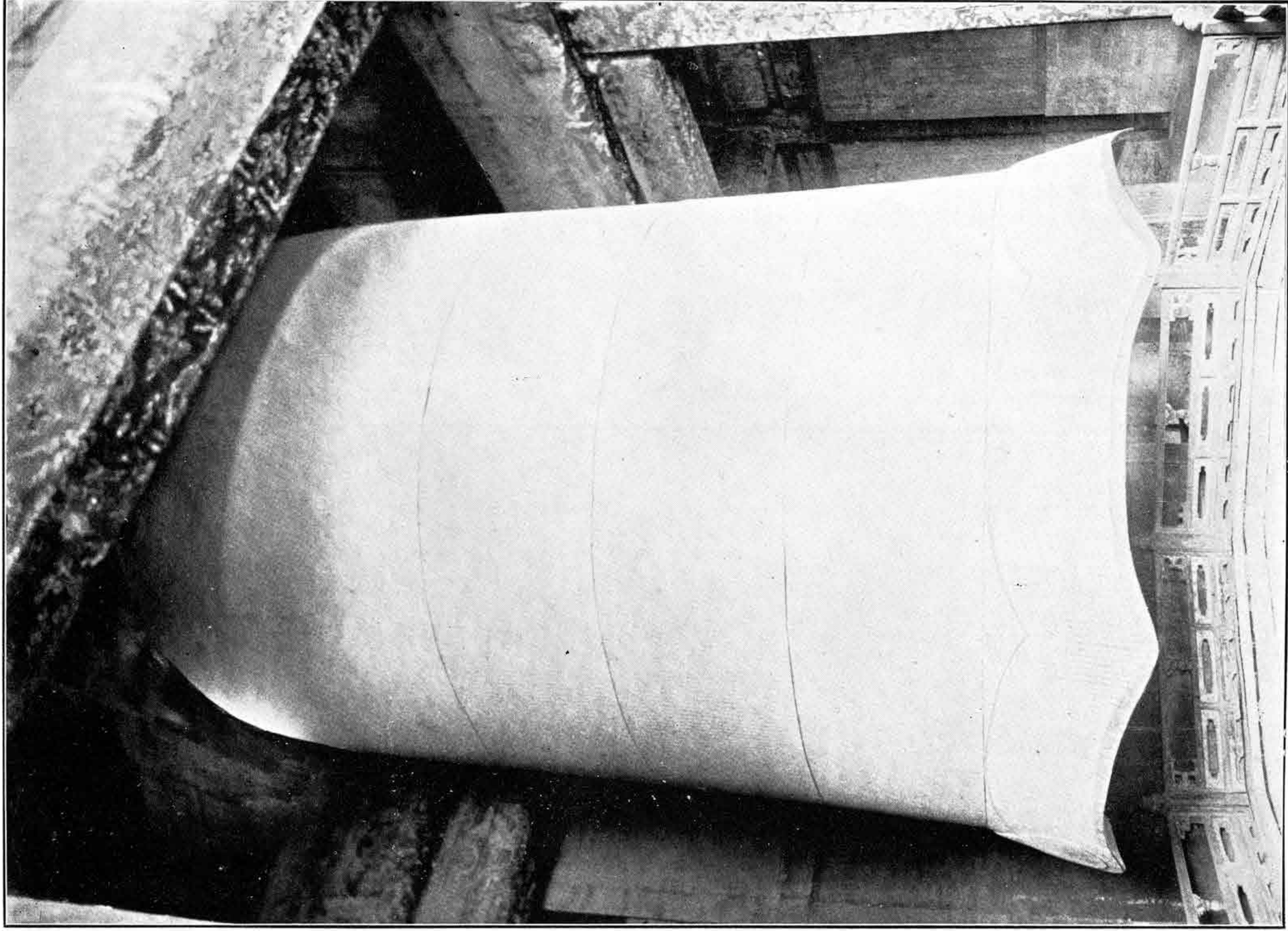

No 34. The Great Bel'.

鐘 大



No 35. Wan-Shou-Ssu Temple.

寺壽萬



No 36. Summer Palace.

山 壽 萬

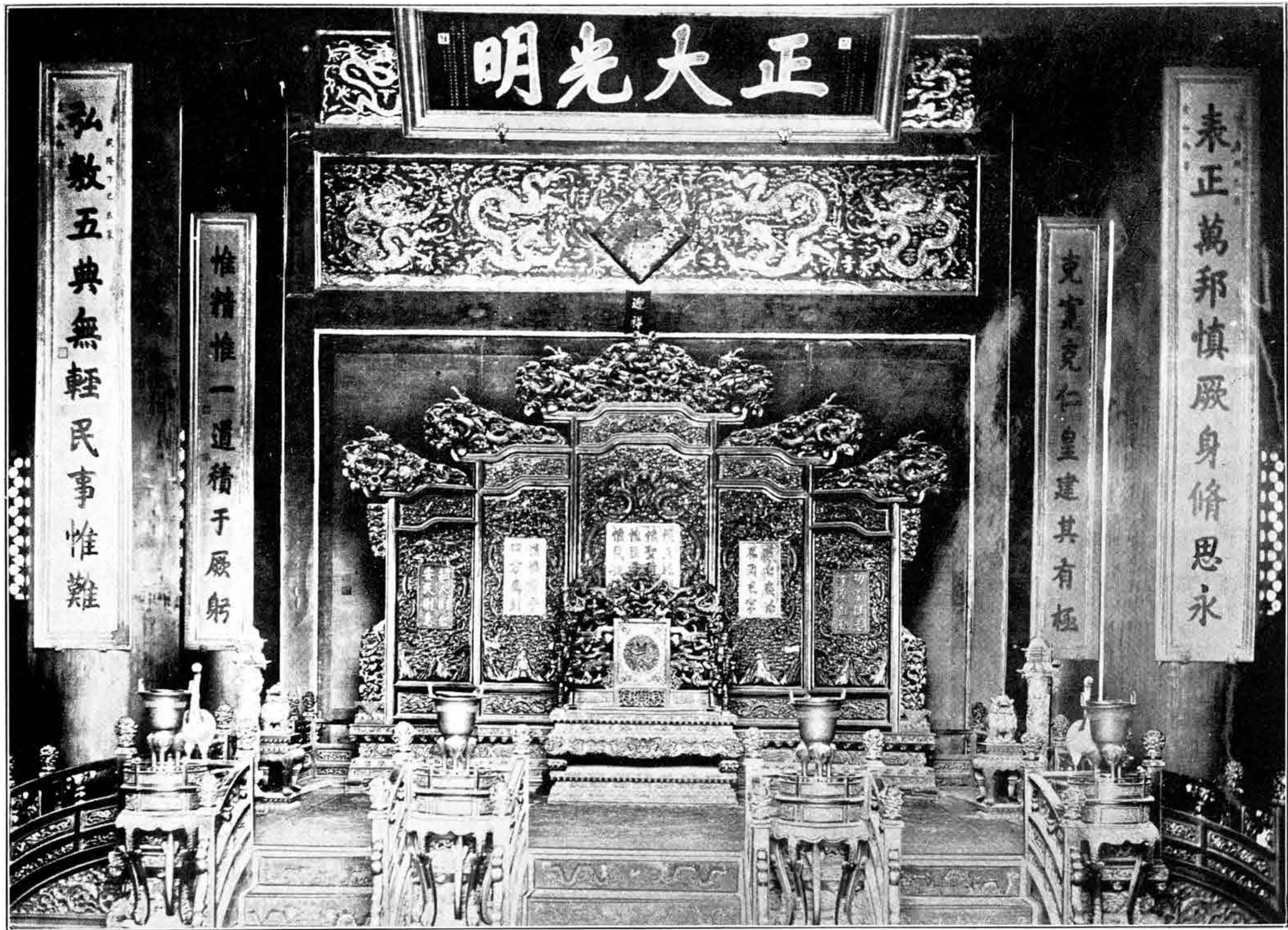

No 37. Throne in Summer Palace.

萬壽山寶座

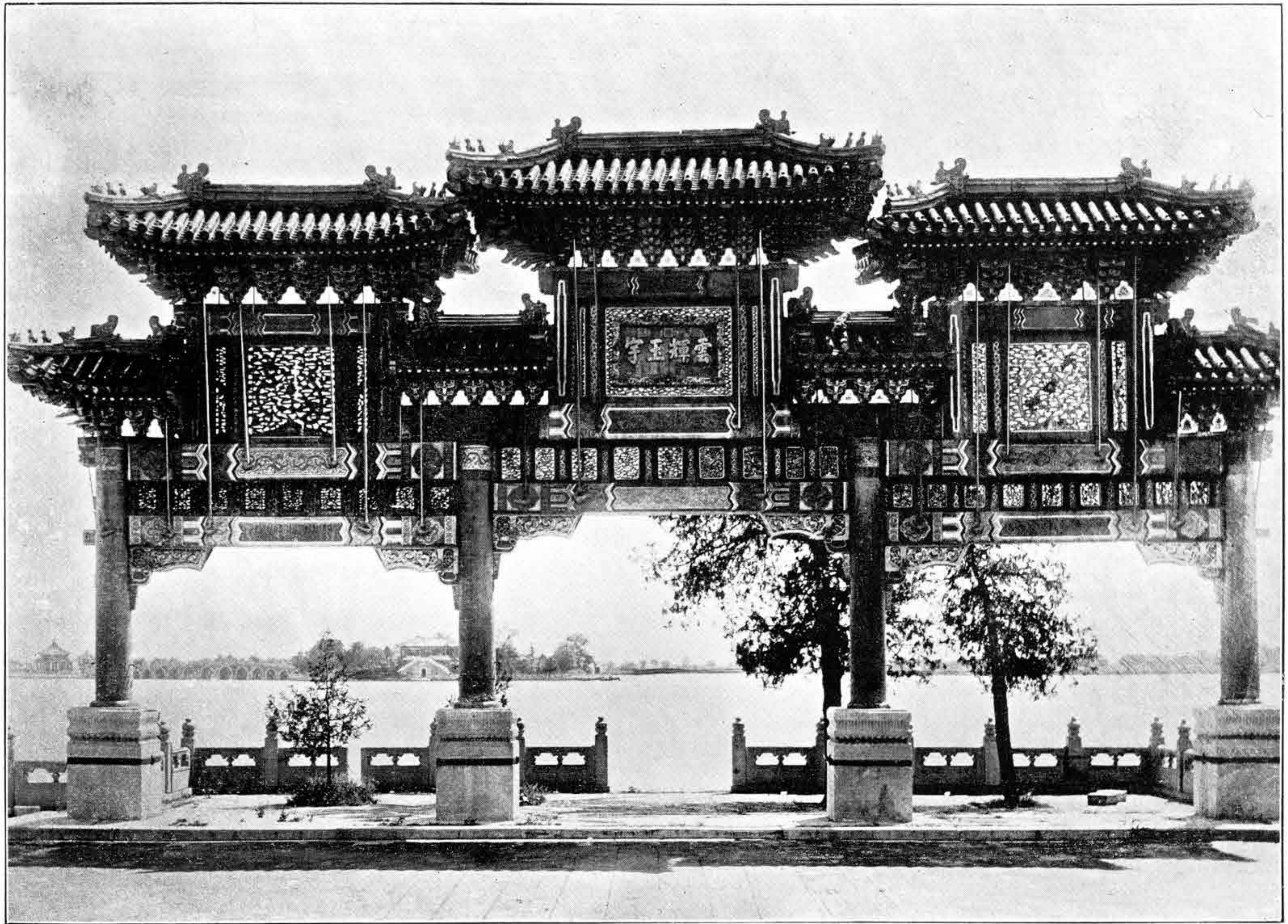

No 38. Lake in Summer Palace.

山 壽 萬



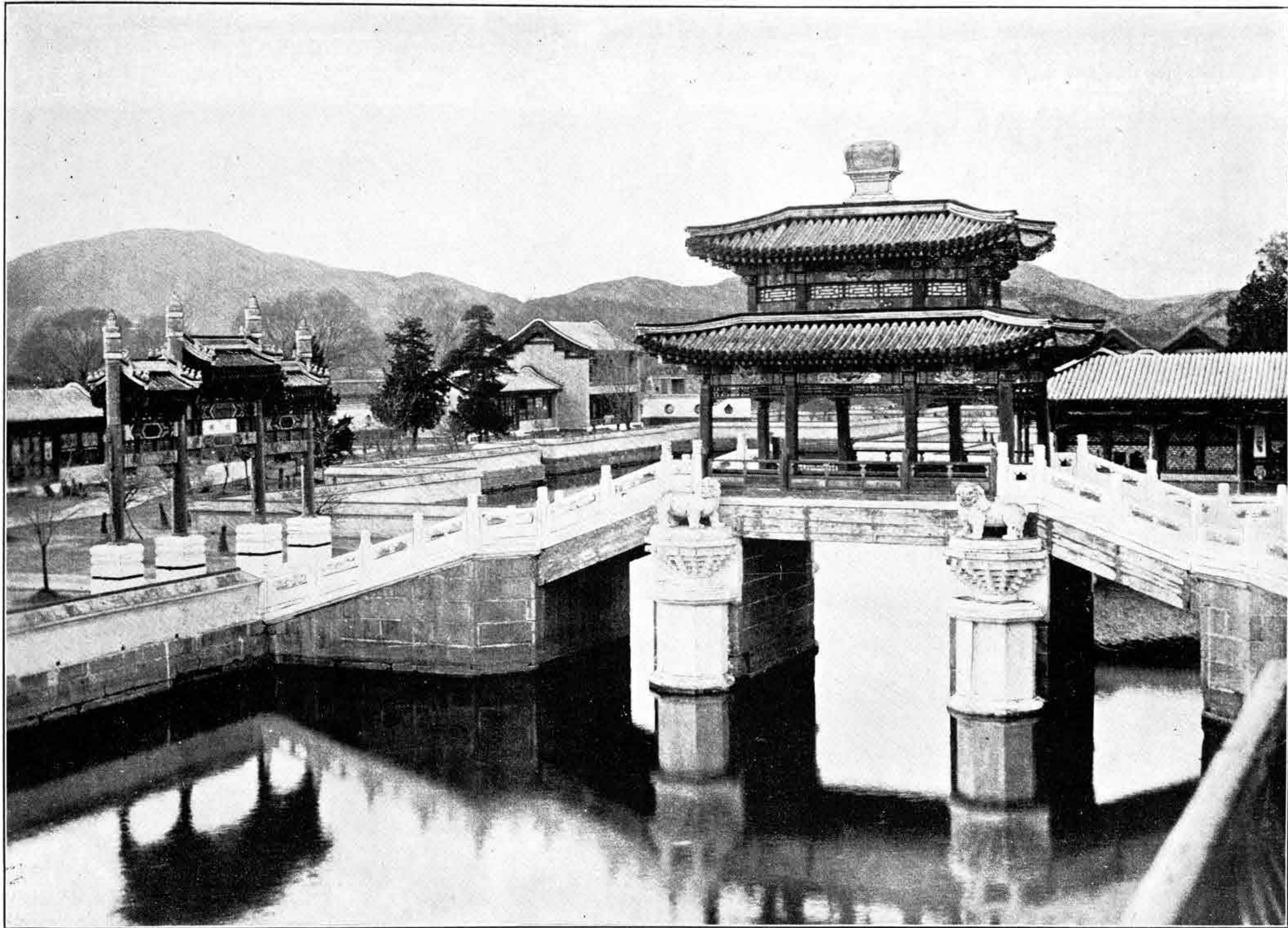

No 39. Summer Palace.

山 壽 萬



No 40. Marble Boat in Summer Palace.

萬壽山龍船

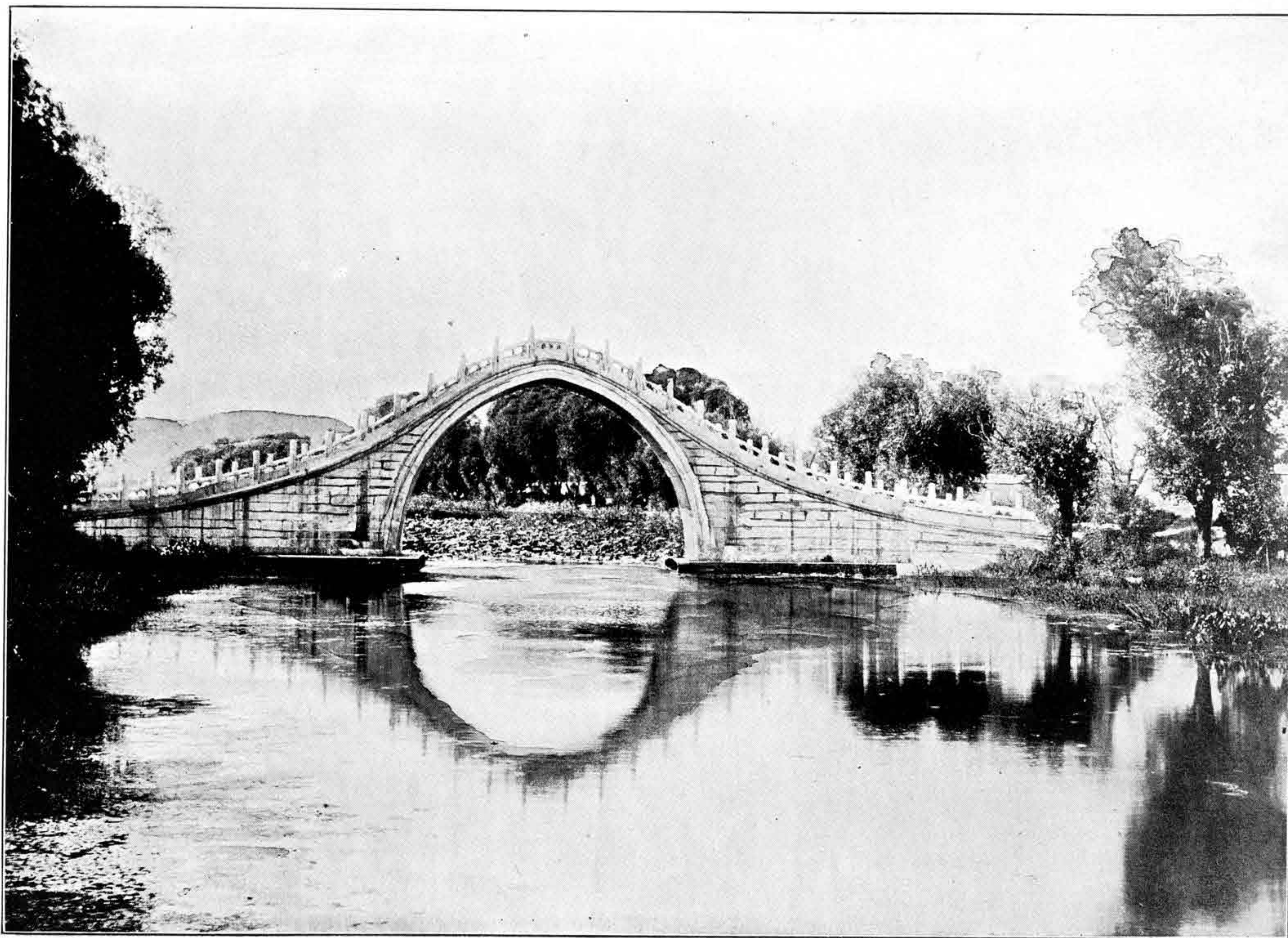

No 41. Marble Bridge in Summer Palace.

橋石山壽萬

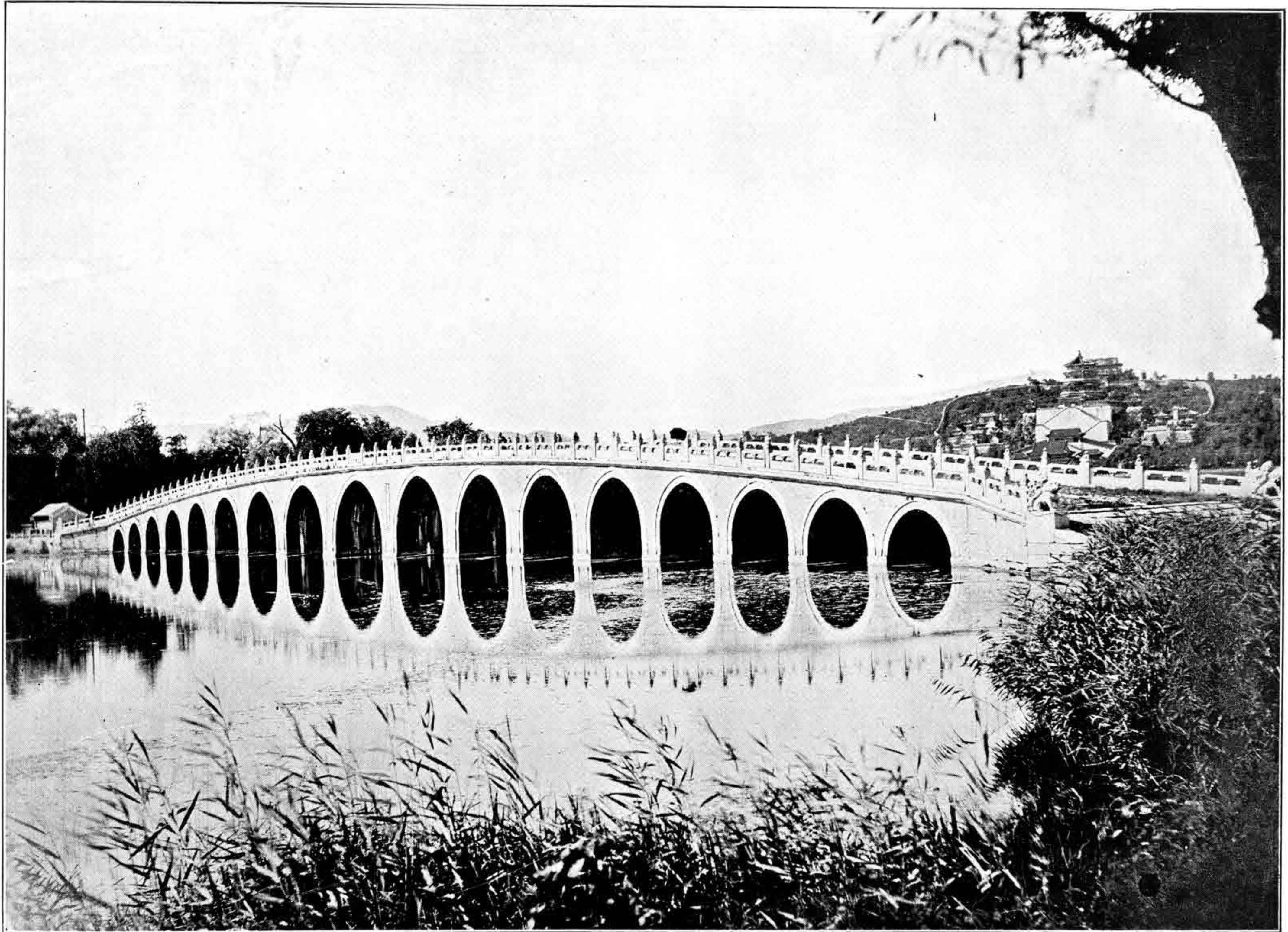

No 42 Second.

萬壽山石橋

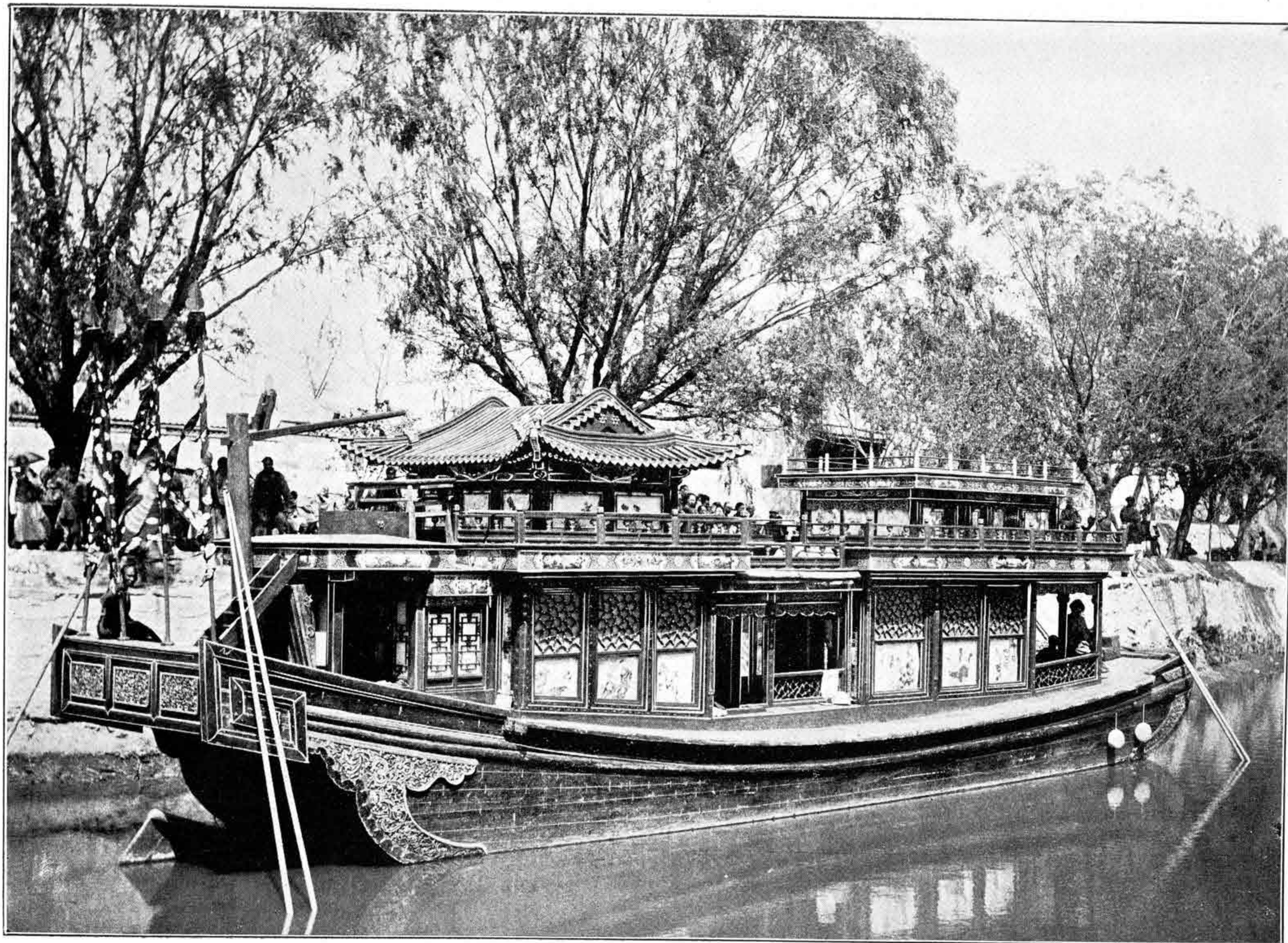

No 43. Imperial Barge.

皇 上 寶 座 船

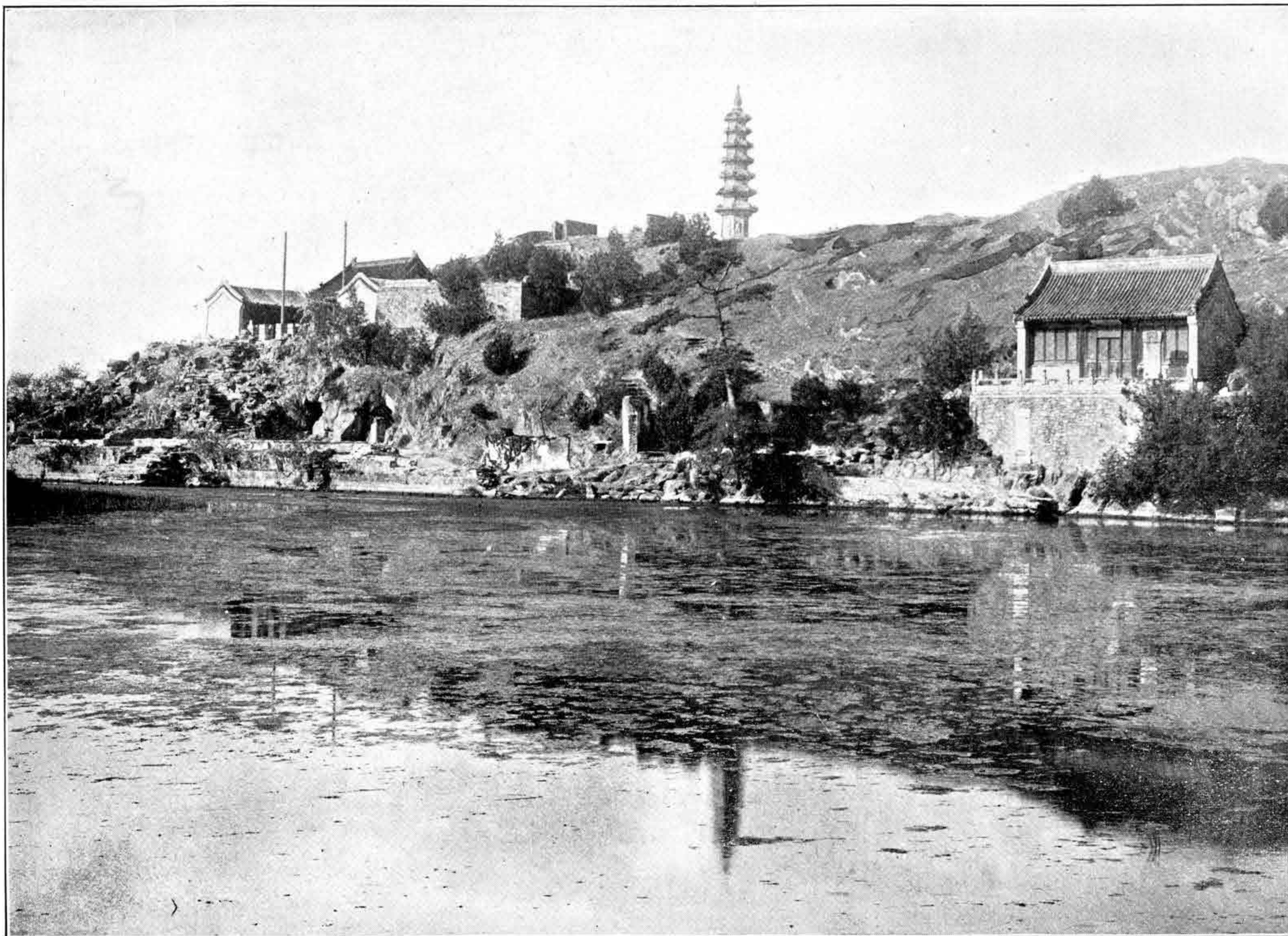

No 44. Jü-ch'uan-Shan.

山泉玉

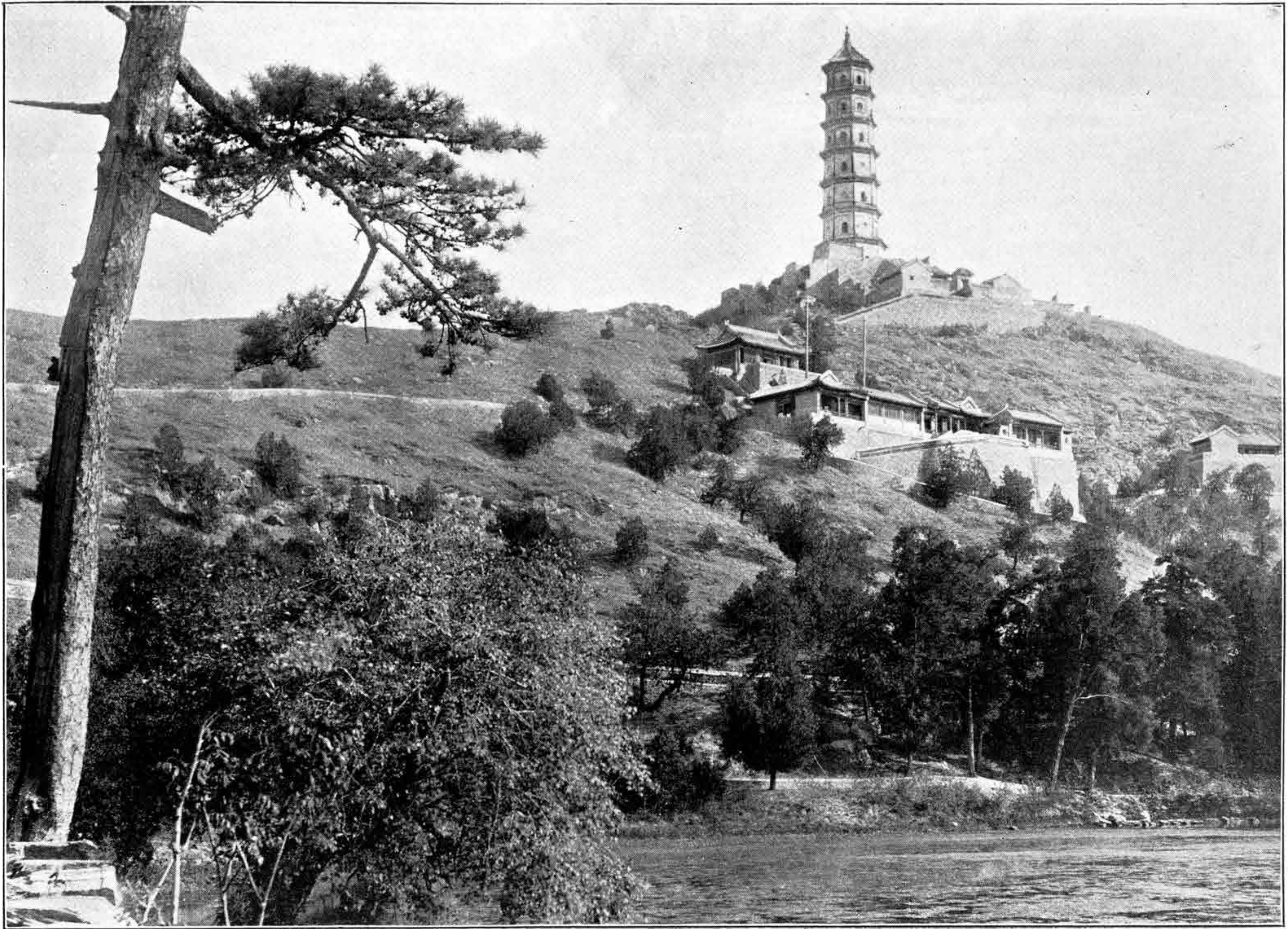

No 45. Secoud.

山泉玉



No 46. Third.

山泉玉



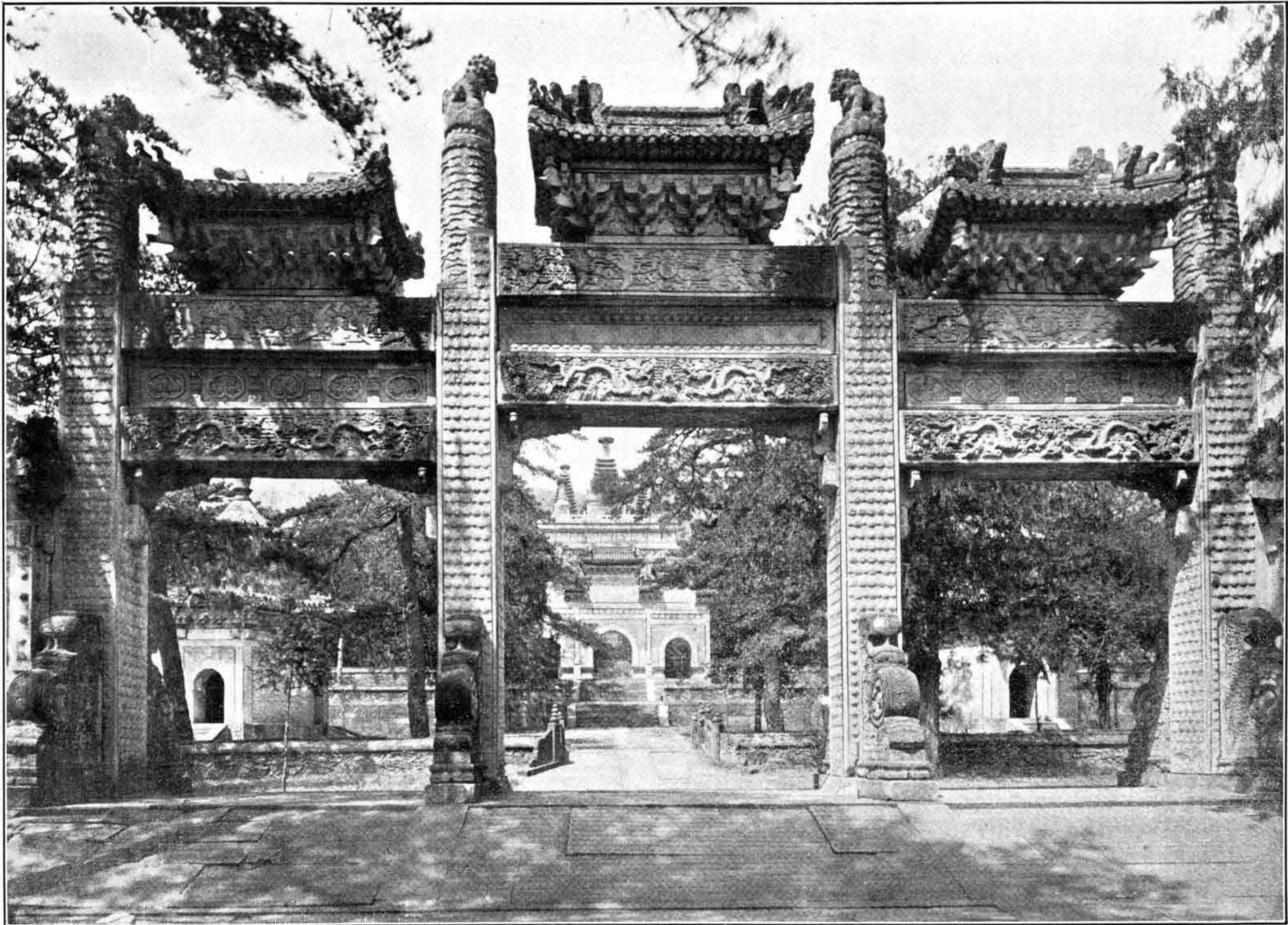

No 47. Pi-Yung-Ssu.

寺雲碧



No 48. Second.

寺雲碧



No 49. Wo-fo ssu, The Sleeping Buddha.

寺佛臥

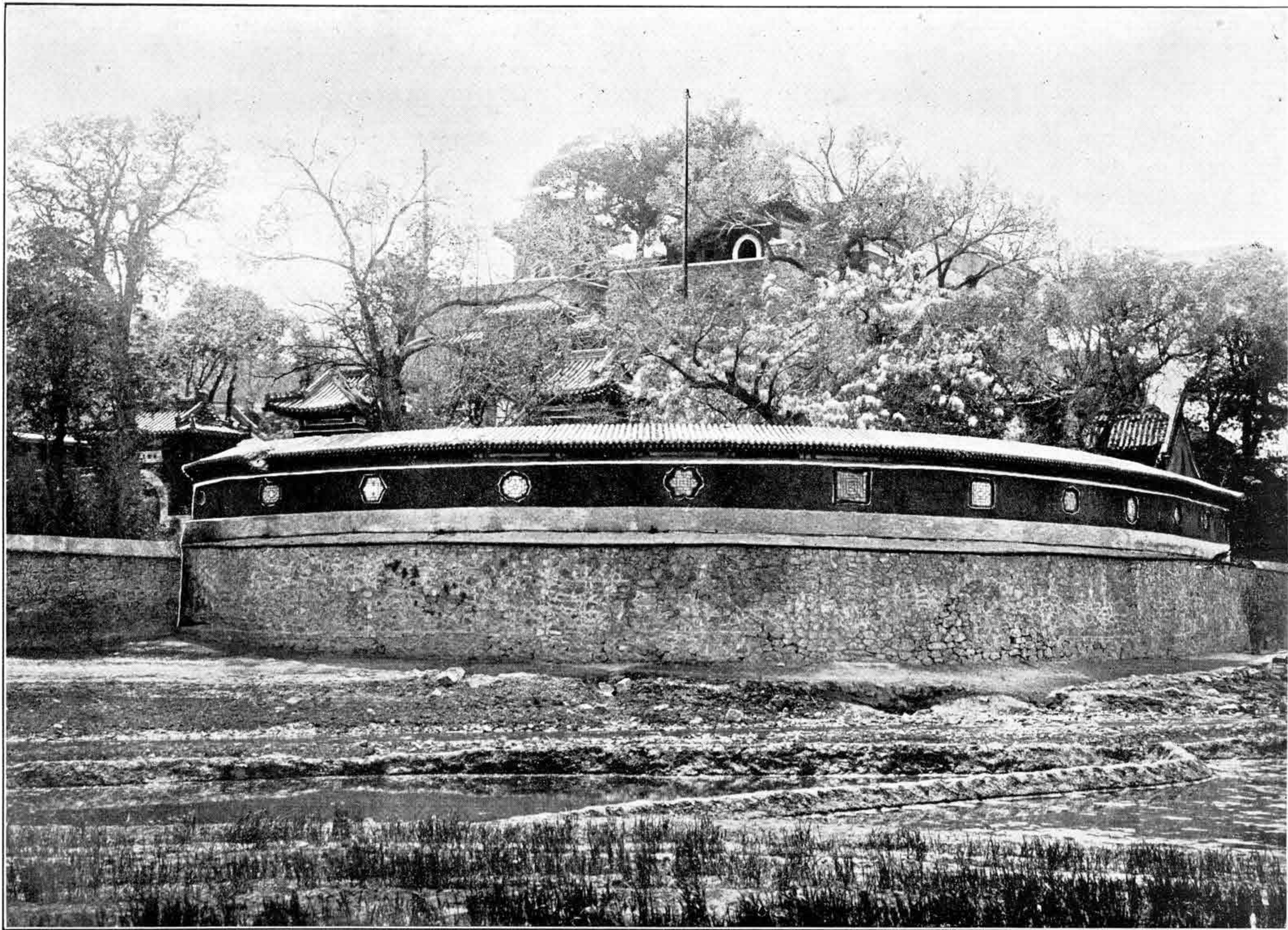

No 50. Hei-Rong-tang.

黑龍潭

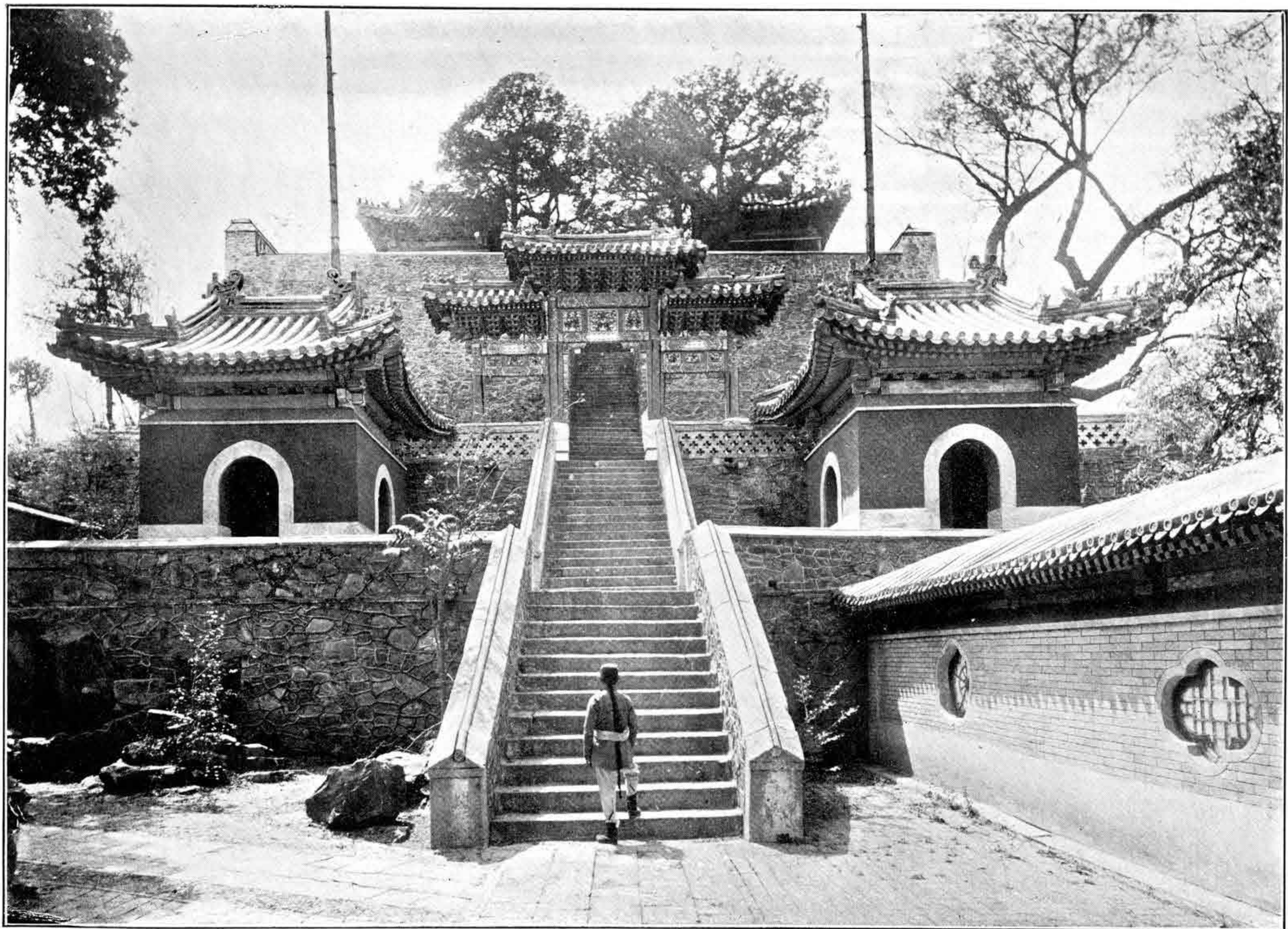

No 51. Secoud.

黑龍潭



No 52. Sha-Ho-ch'iao Bridge.

橋河砂

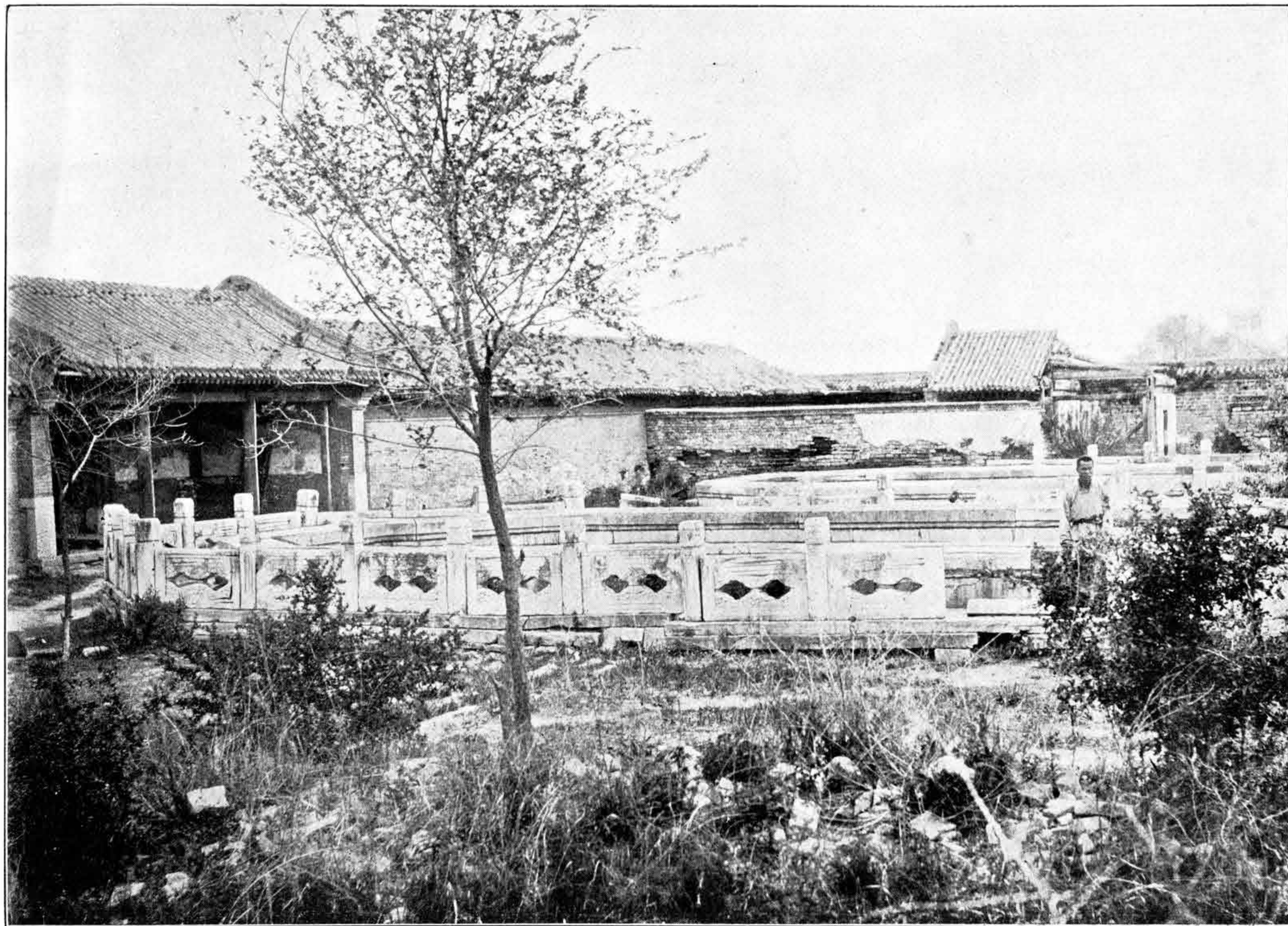

No 53. Hot Spring of T'ang Shang.

山 湯

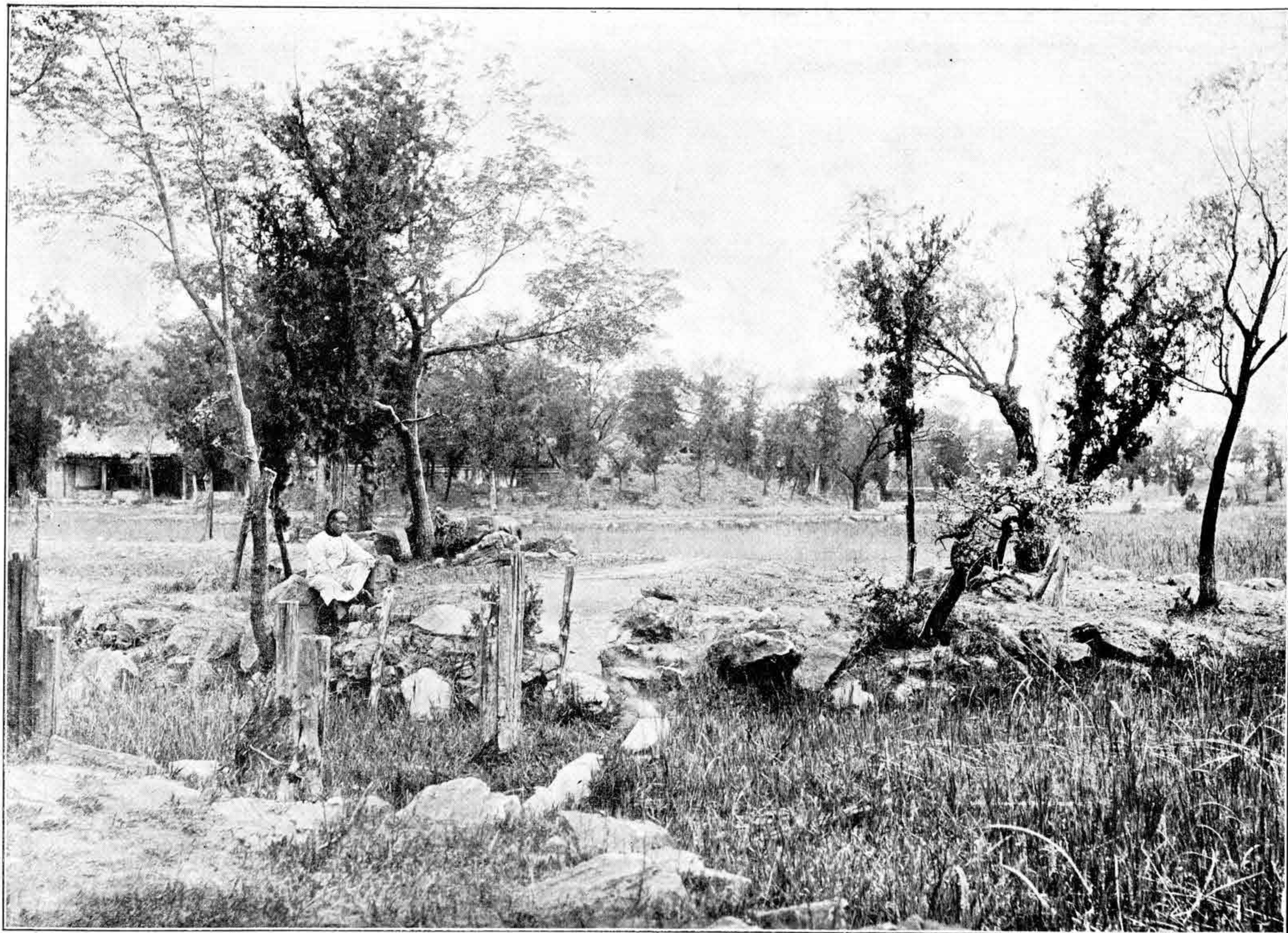

No 54. Tang Shang.

山 湯



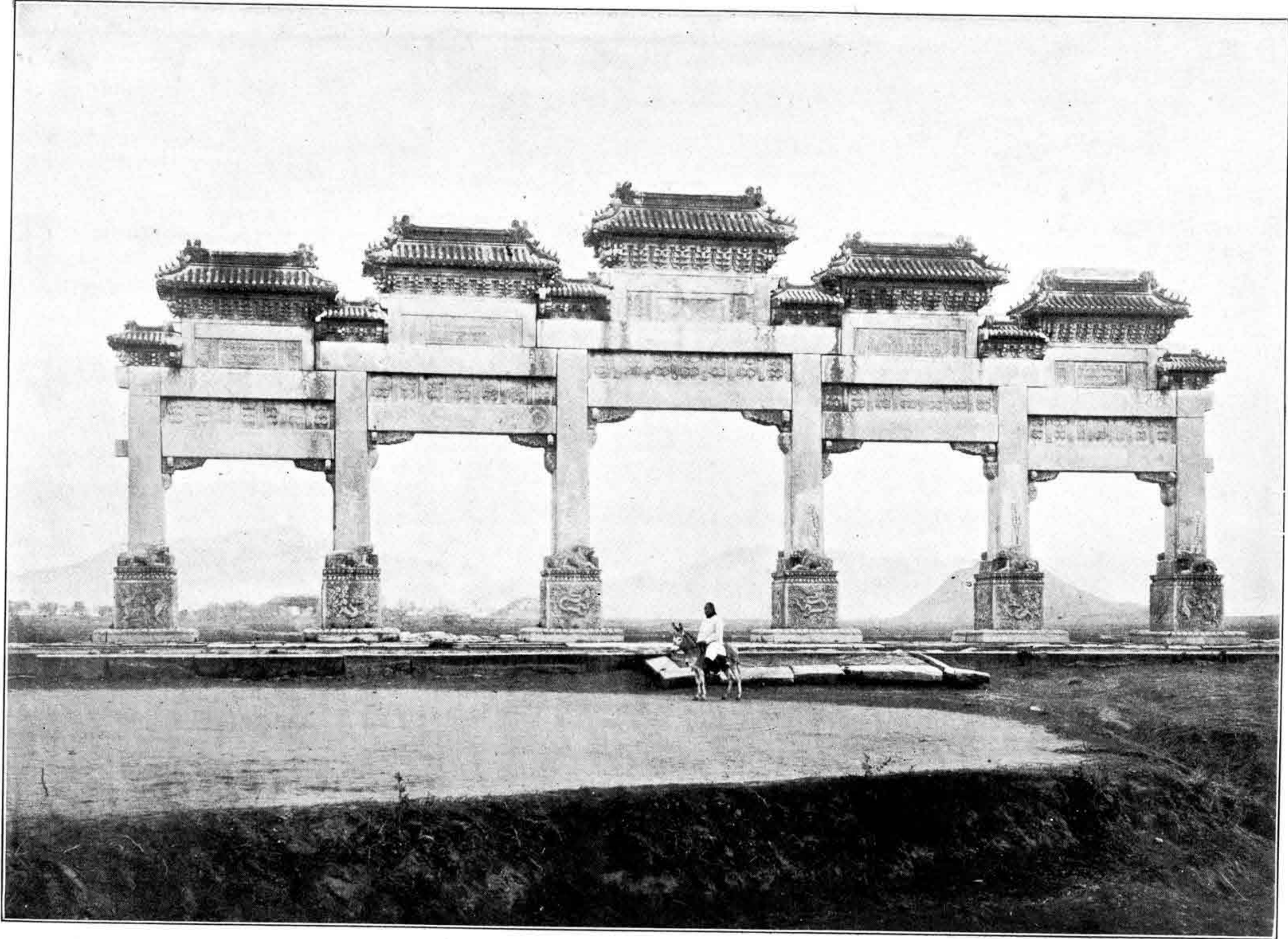

No 55. First Gate of ming Tombs.

樓牌石陵三十

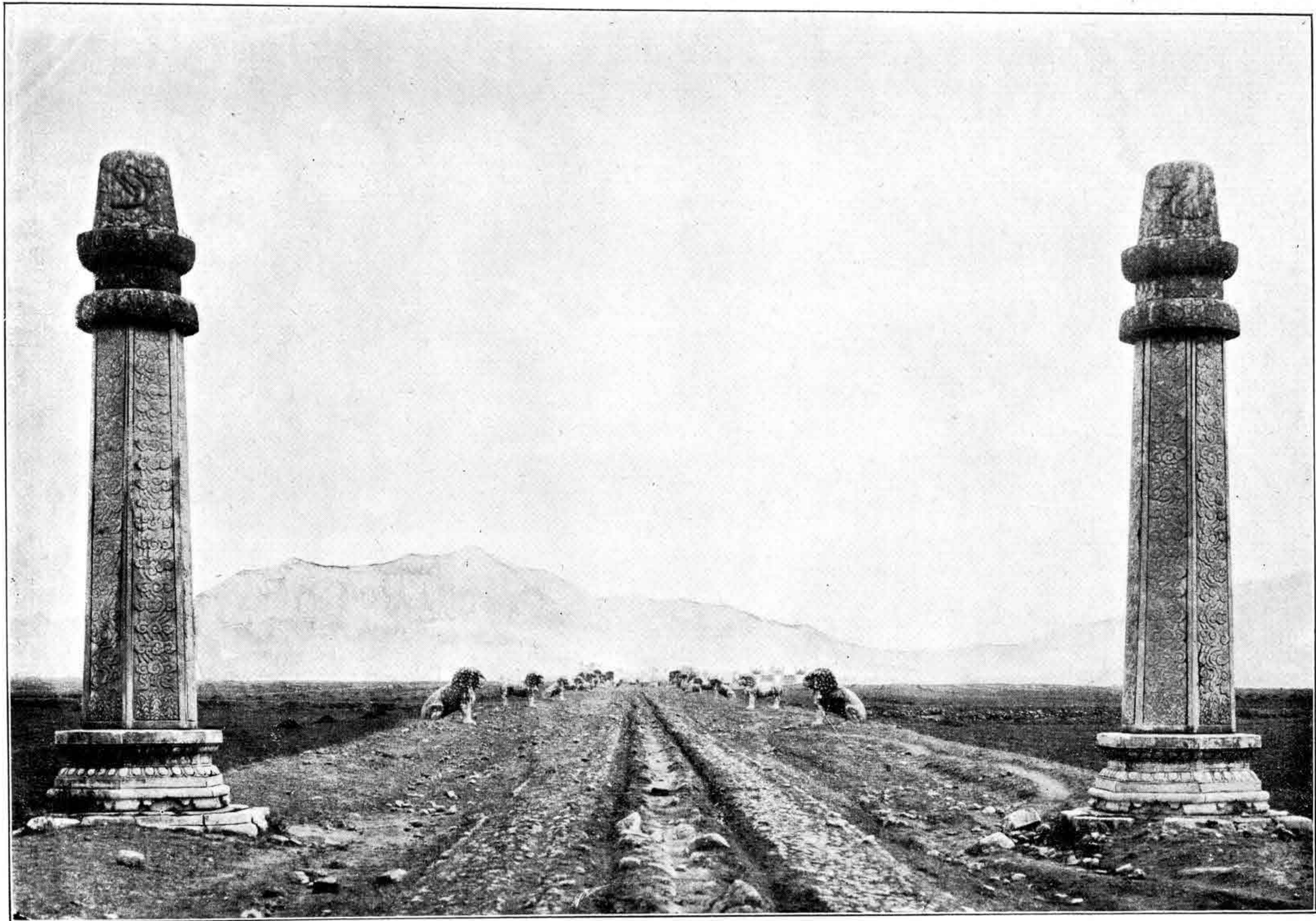

No 56 Ming Tombs.

陵三十



No 57. Second.

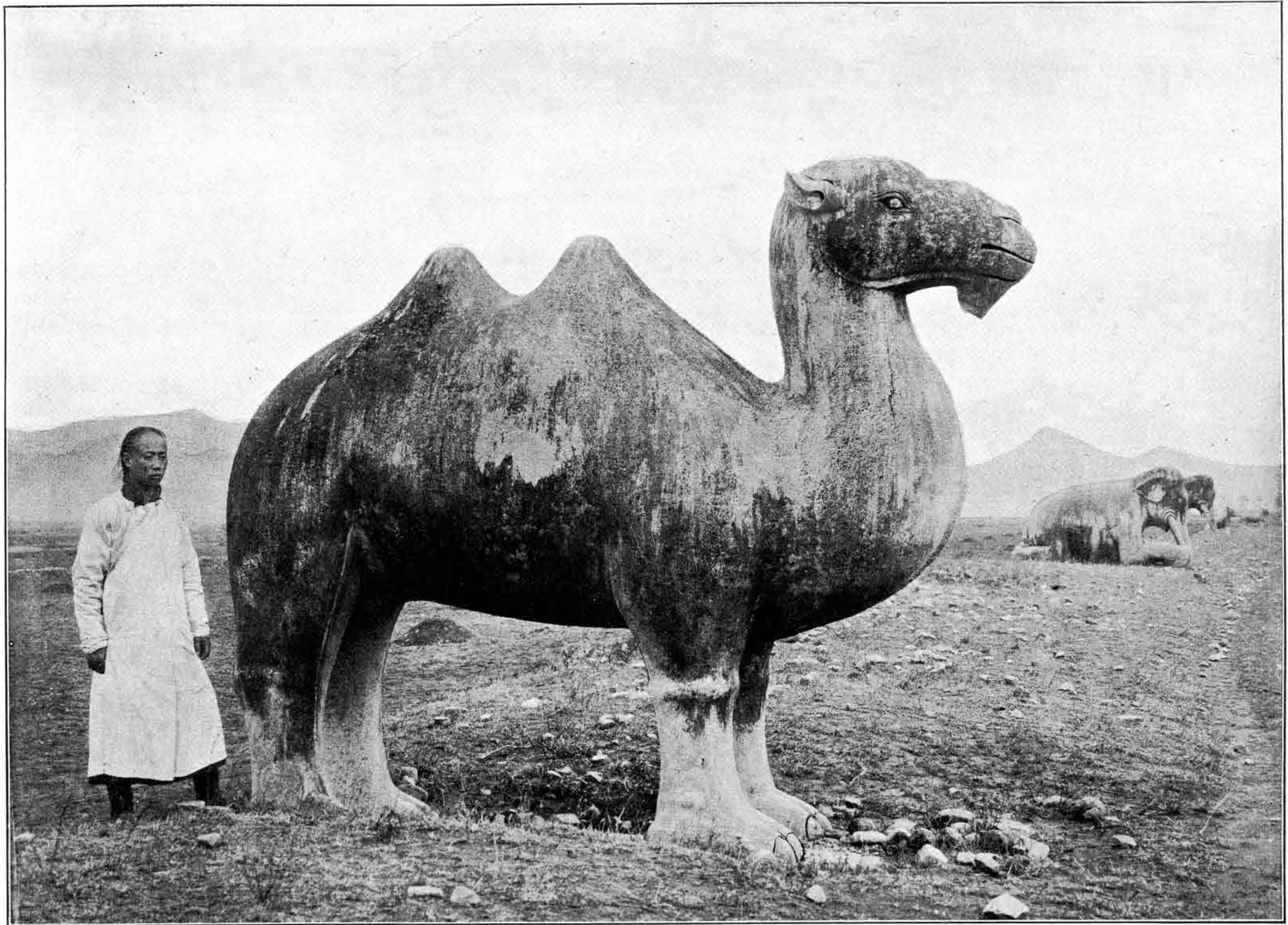

No 58. Third.

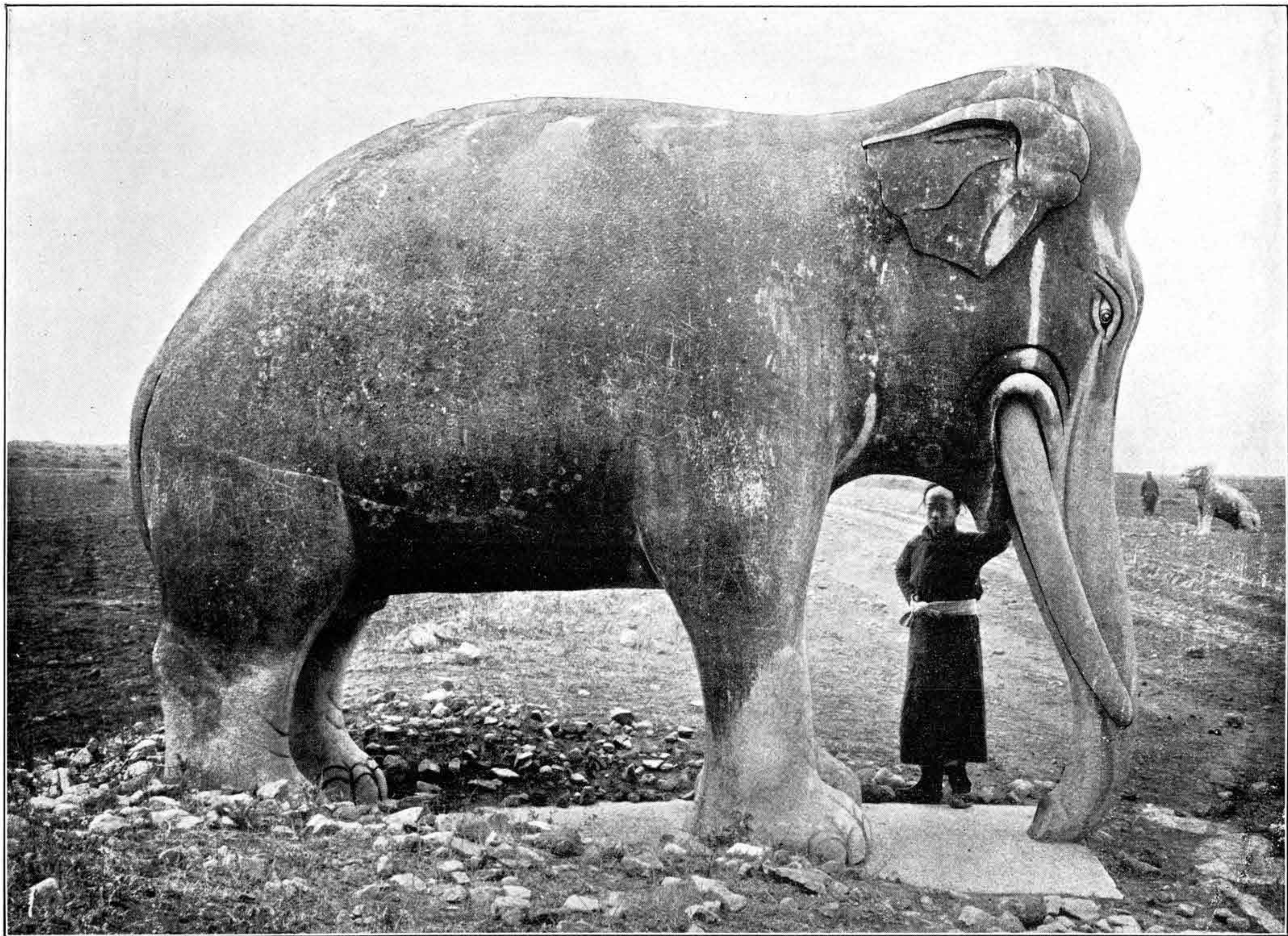

No 59. Fourth.



No 60. Fifth.

陵三十

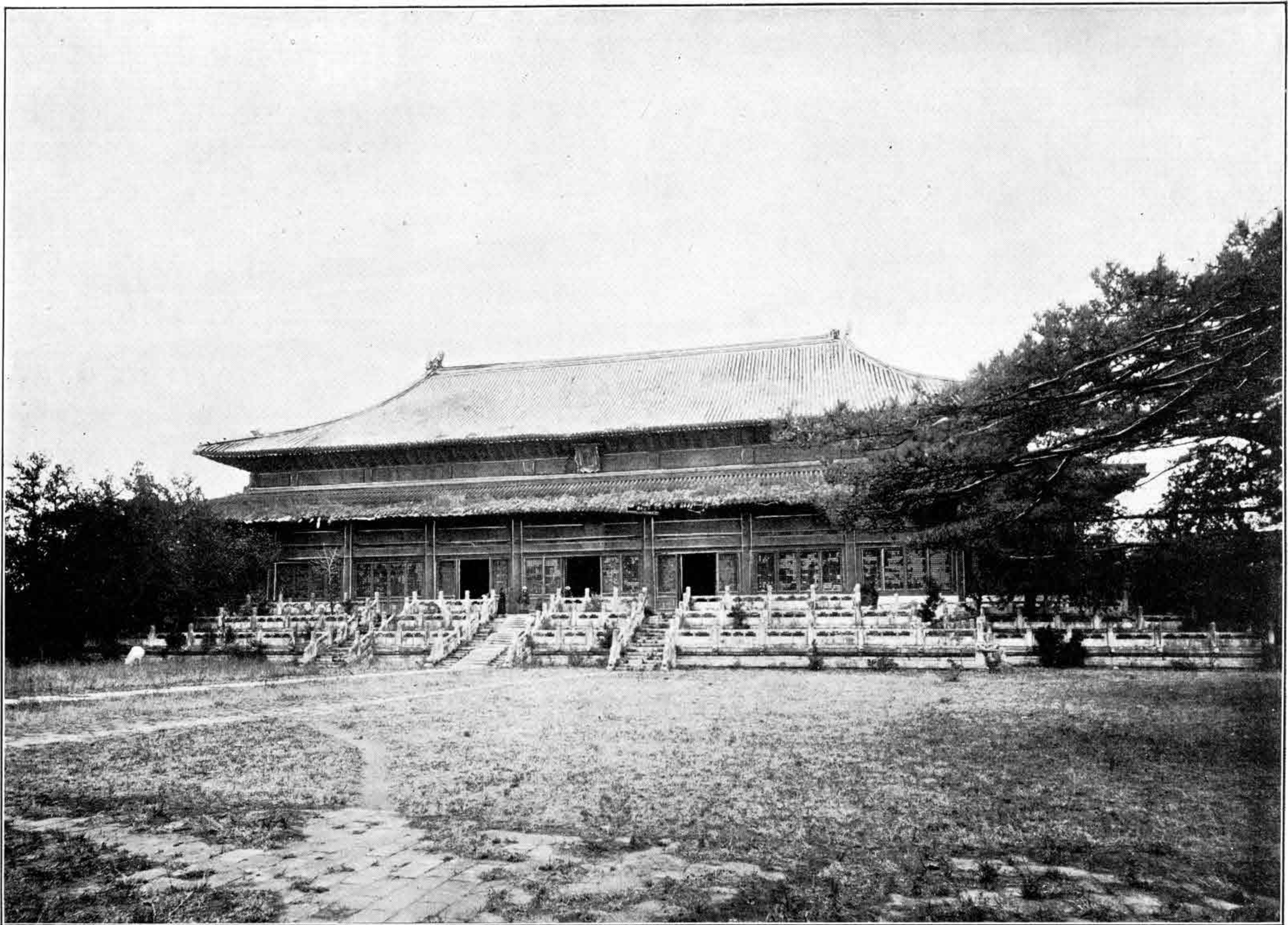

No 61. Sixth.

陵三十

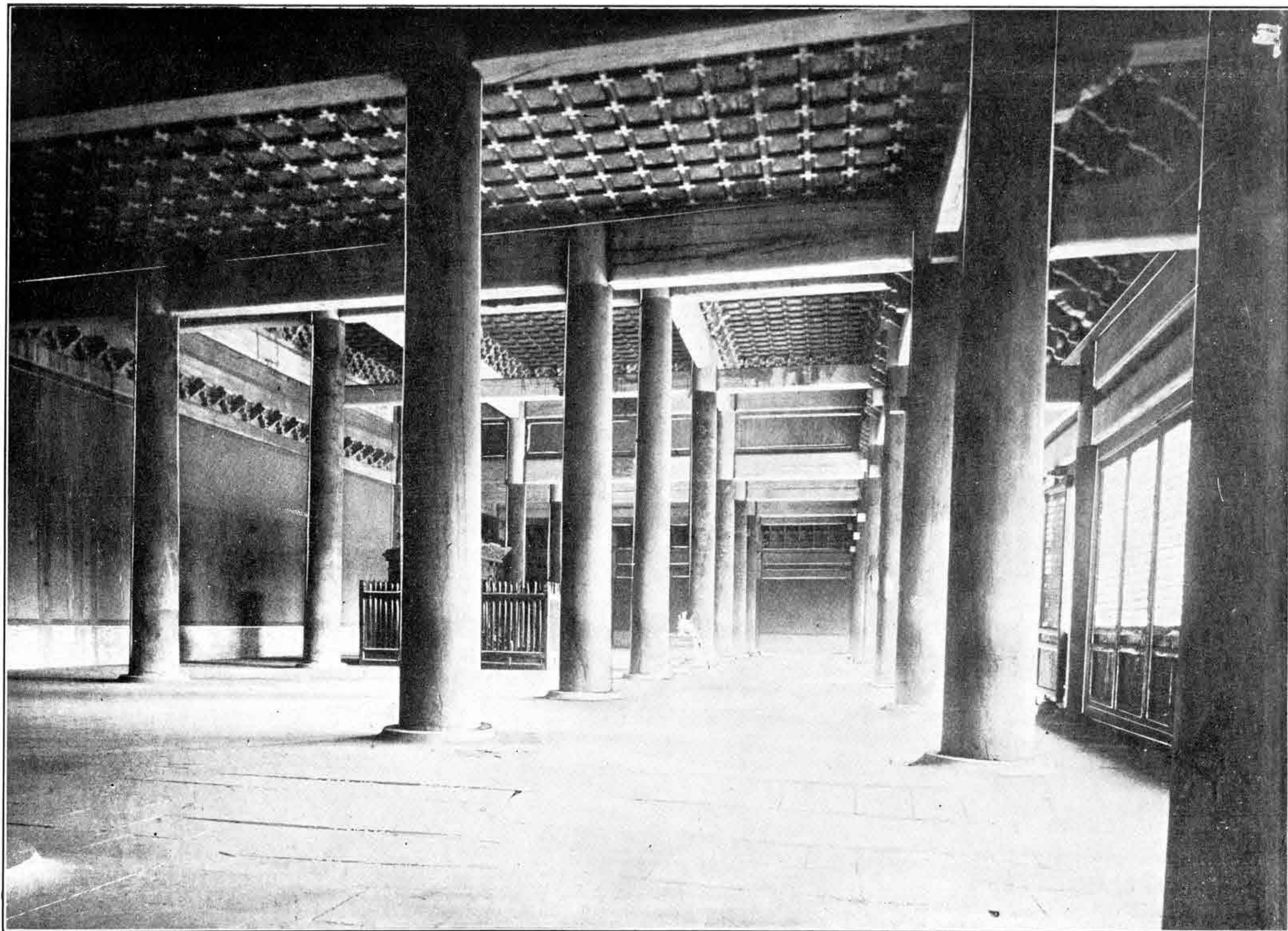

No 62. Seventh.





No 63. Eighth.

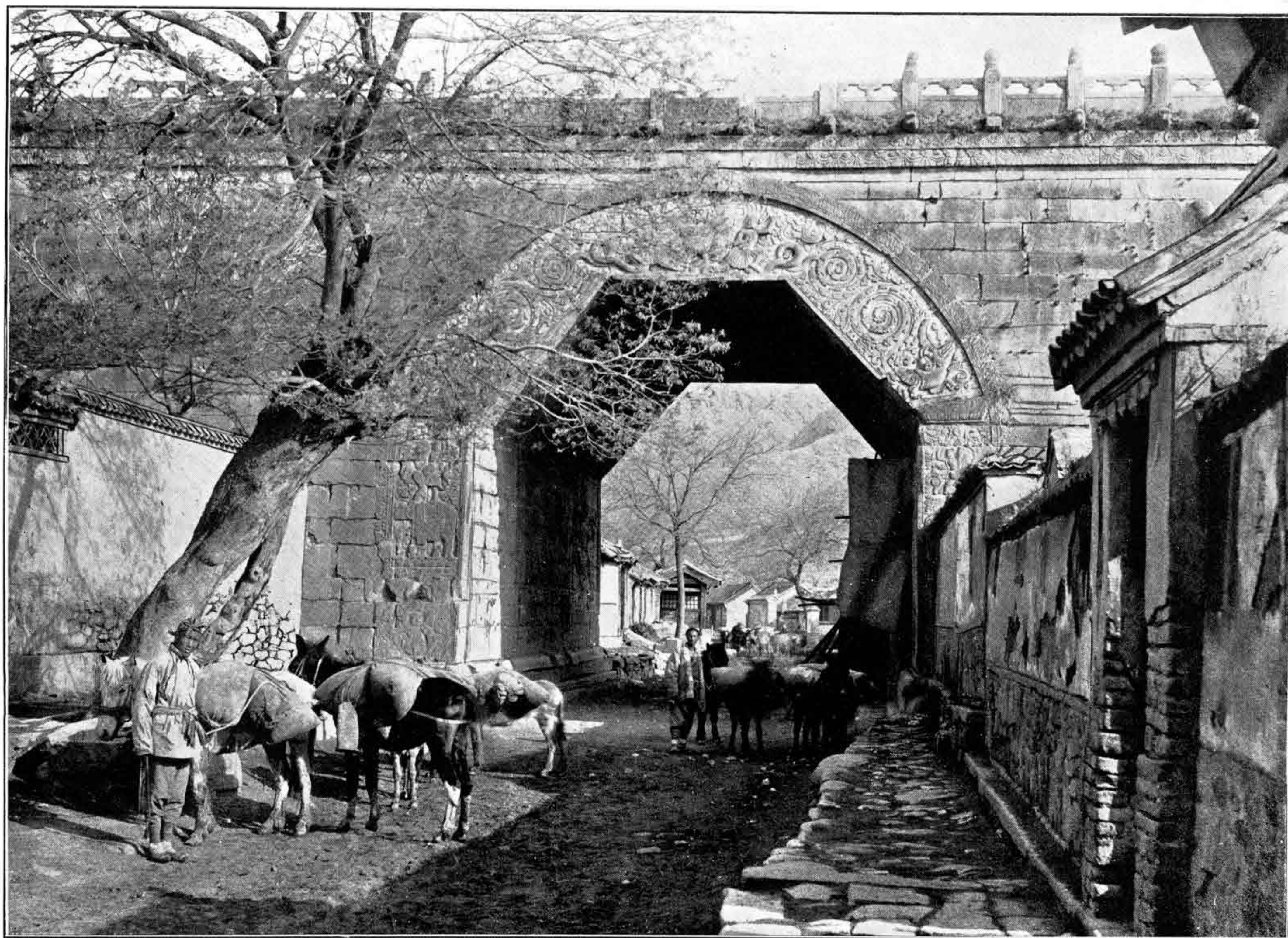

No 64. Chu-Yuug-Kwan.

關 庸 居

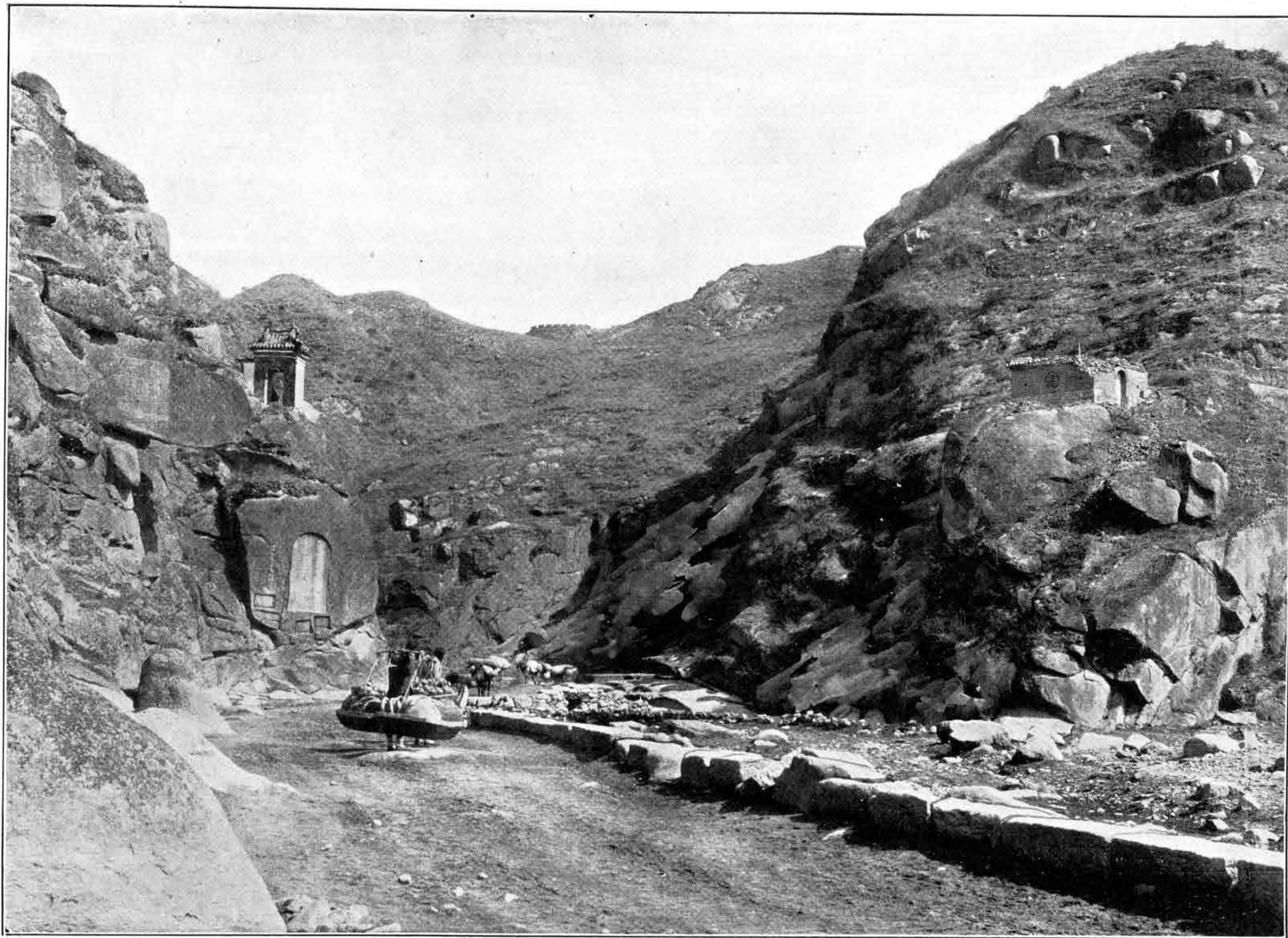

No 65. Tan-Tsing-Chio.

峽琴彈

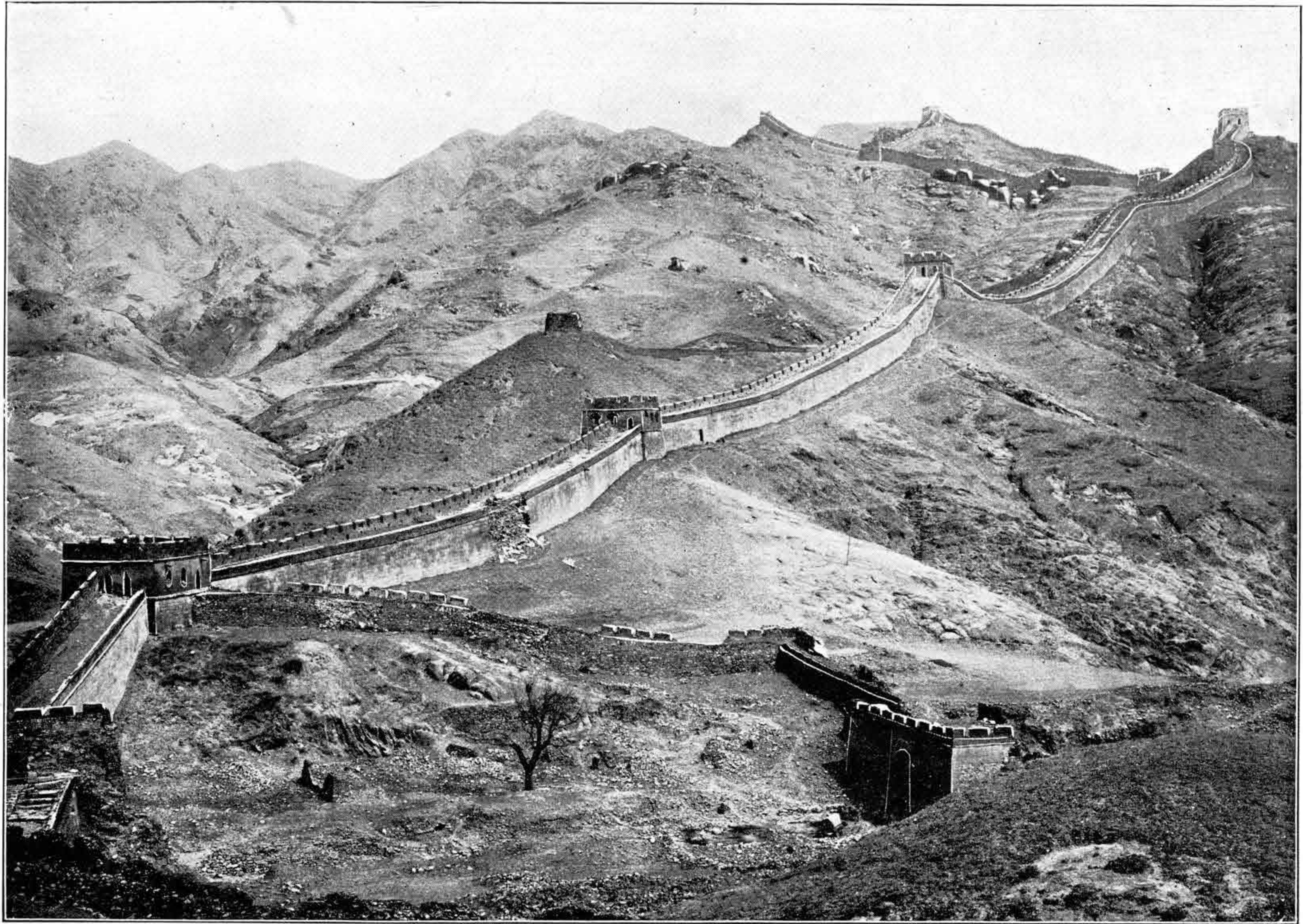

No 66. The Great Wall.

城長里萬

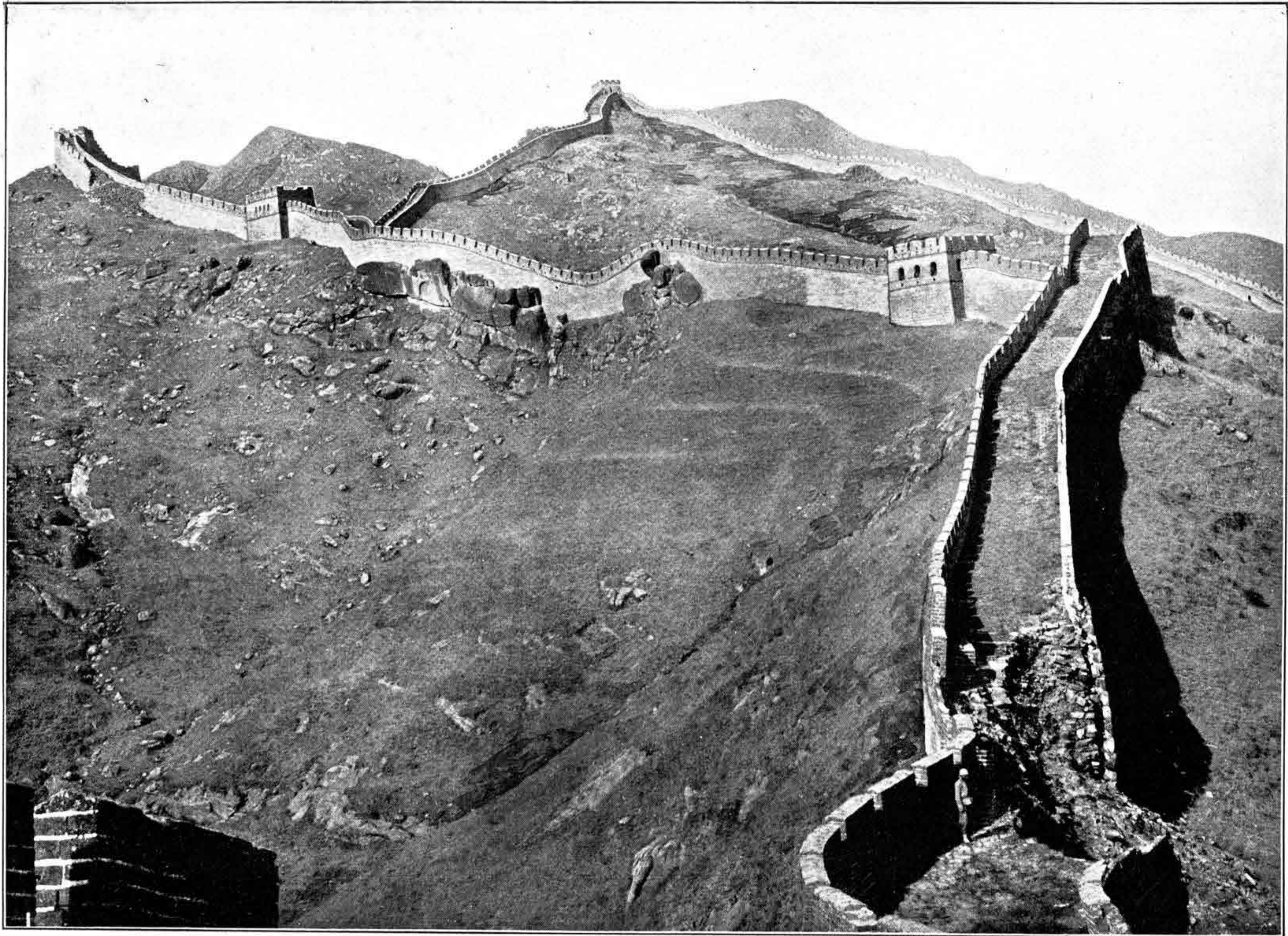

No 67. Second,

城長里萬

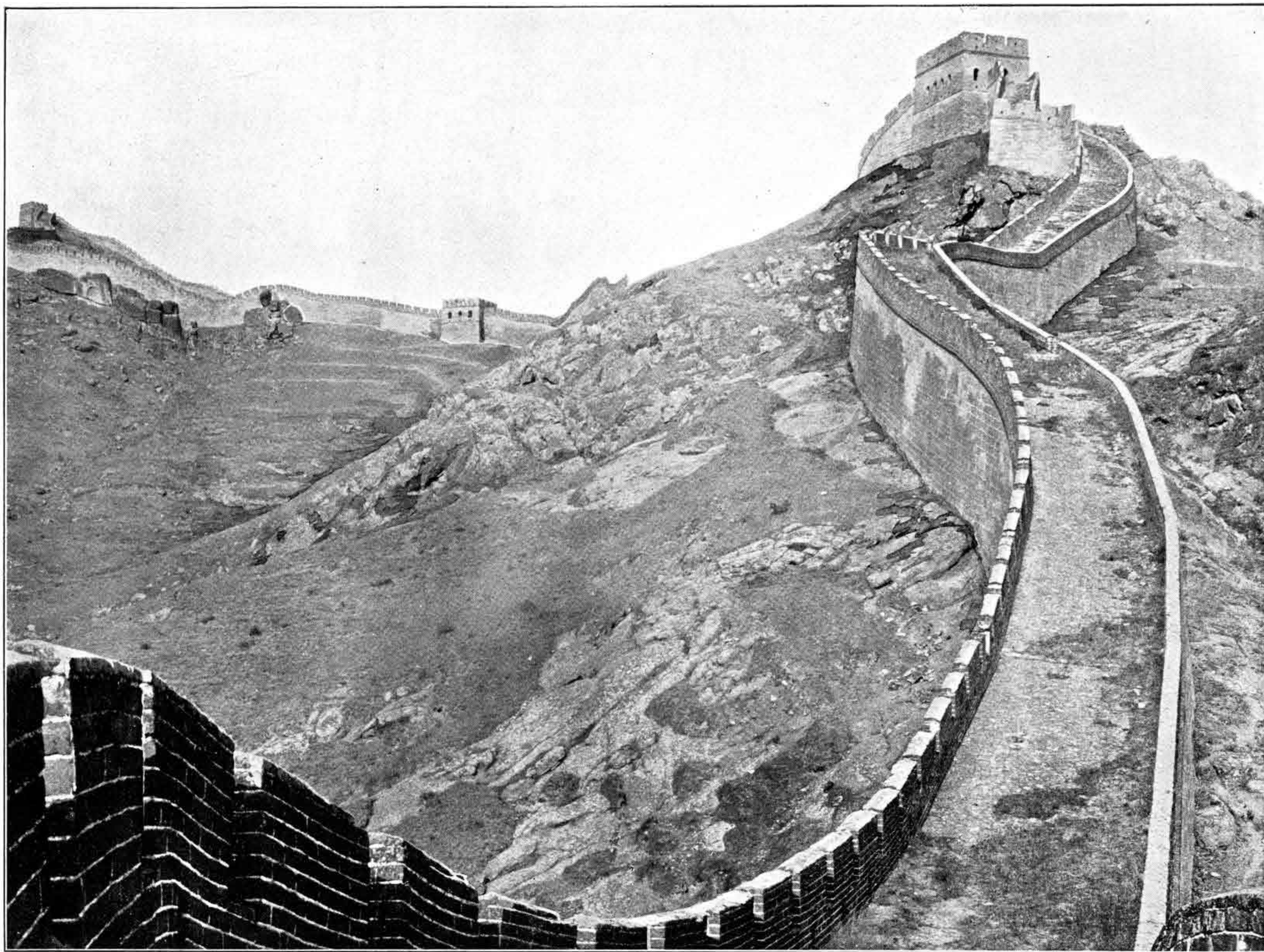

No 68. Third.

城長里萬



No 69. Fourth.

城長里萬



No 70. Outside of The Great Wall.

外 城 長 里 萬



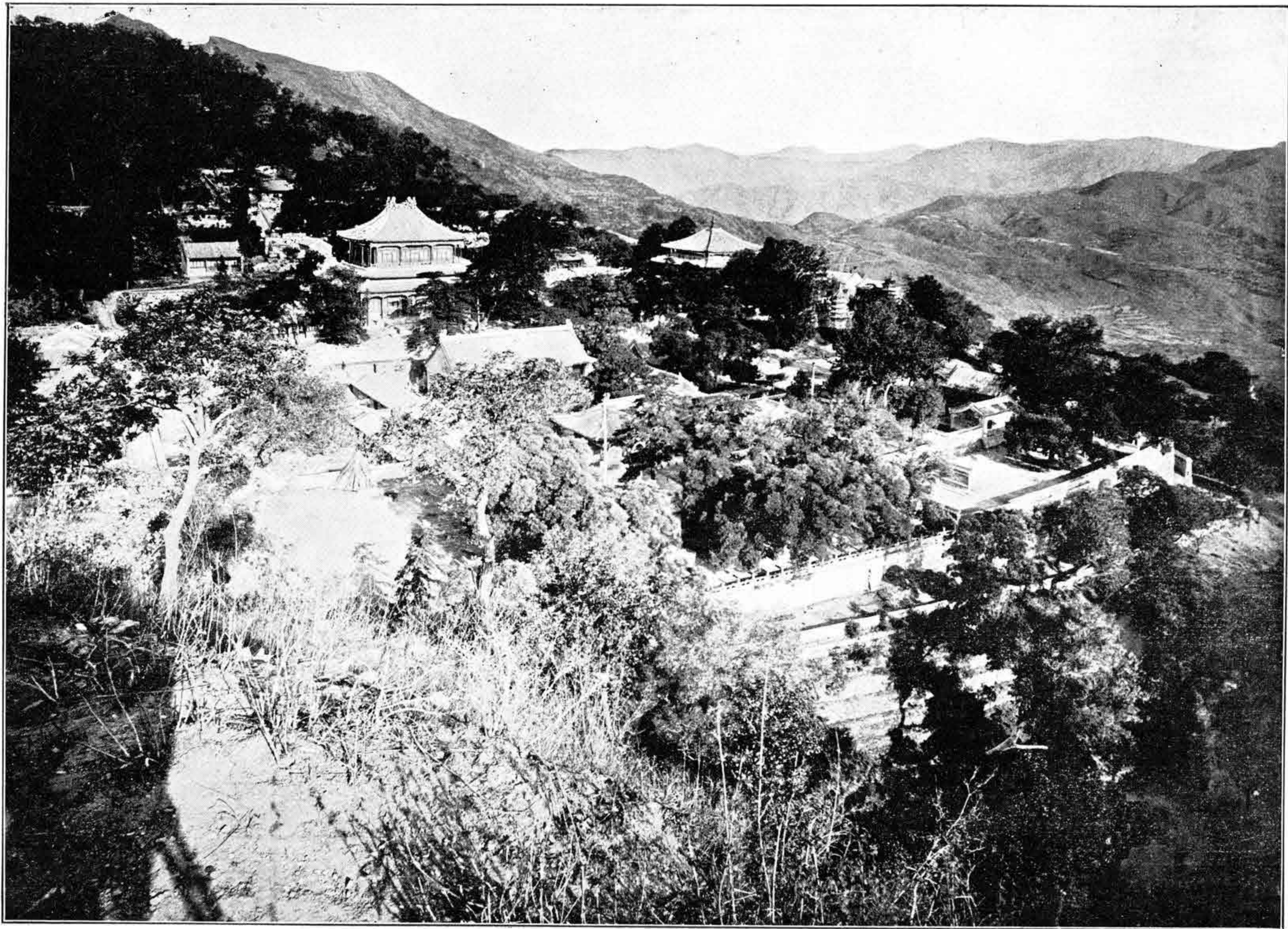

No 71. Chei-Tai-Ssu.

戒 臺 寺

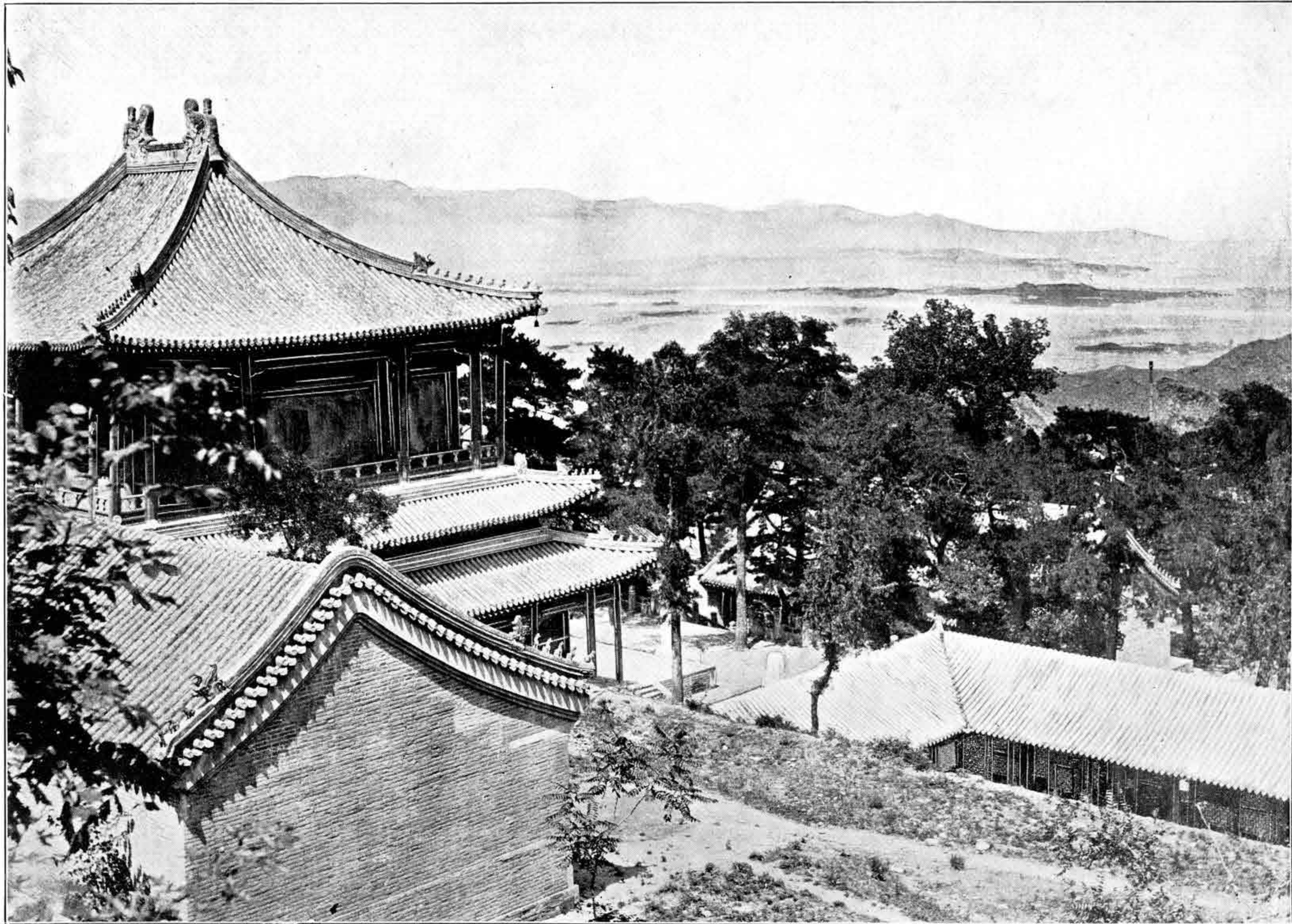

No 72. Second.

戒臺寺



No 73. Lamas.

喇 嘛



No 74. Different Coiffures and Costume of Chinese and Manchurian Ladies.

人 婦 漢 滿



No 75. Manchurian lady.

人 婦 洲 滿



No 76. Chinese gire.

人 婦 漢



No 77. Manchurian Gire.

滿洲婦人



No 78. Opium Smoking.





No 79. Musical Band for marriage Procession.

人 樂

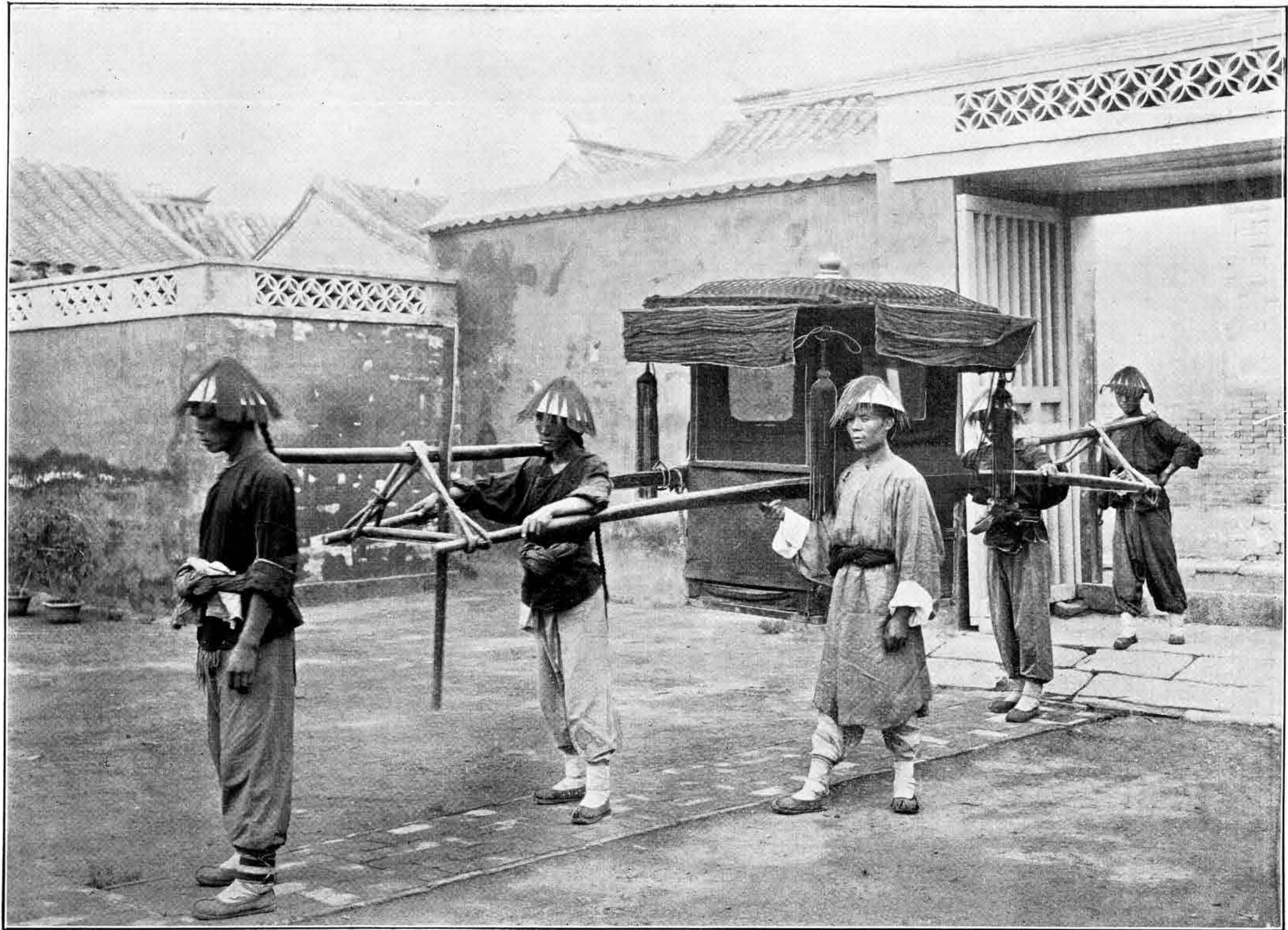

No 80. Sedan chair.

子 轎



No 81. Mule cart.

車 馬



No 82. Ginrikisha.

車 洋 東



No 83. Donkey riding.

驢



No 84. Sedan chair carried by mules.

子 轎 子 騾



No 85. Monowheel carts.

車輪壹

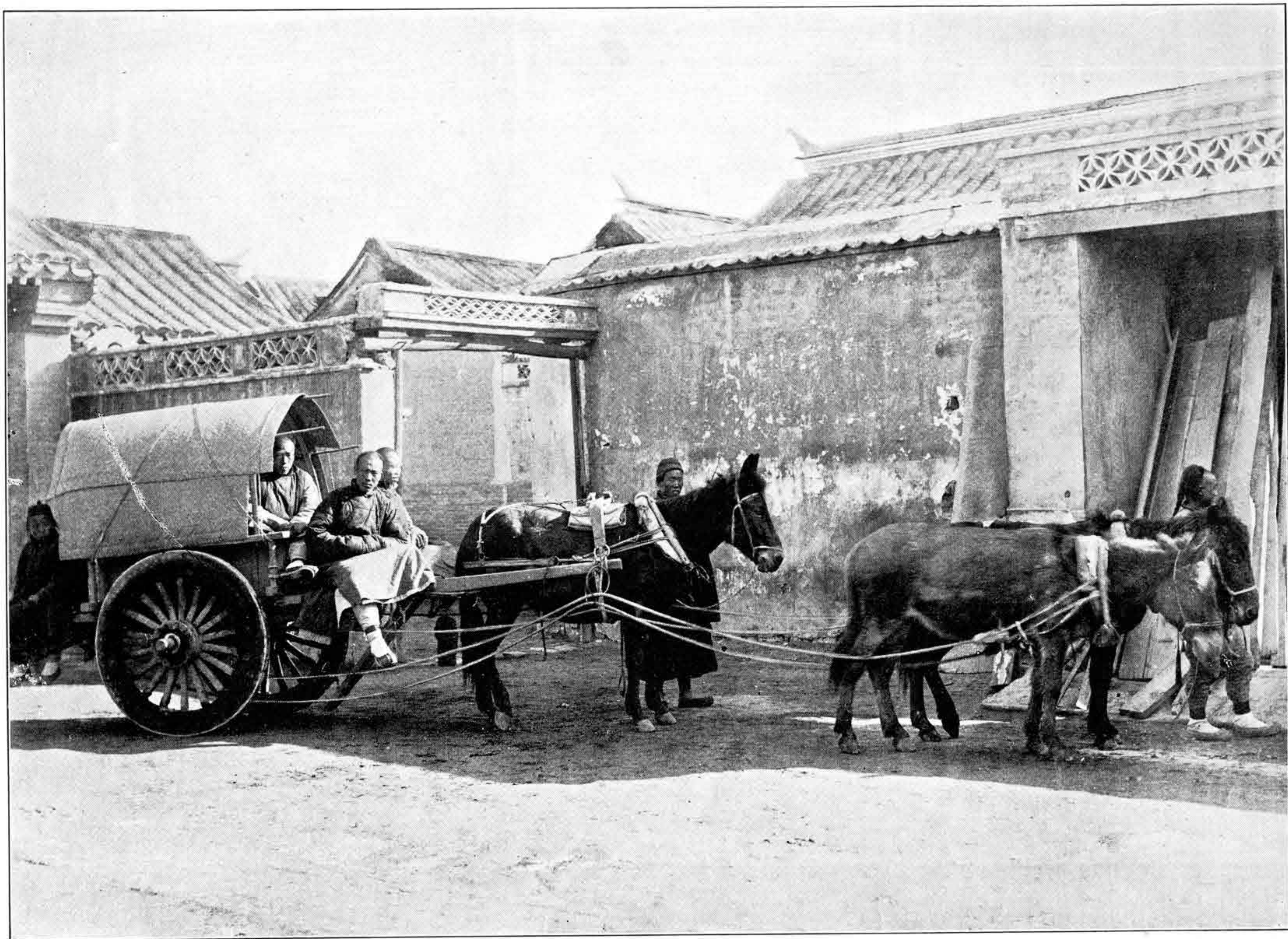

No 86. Travelling cart.

大 車





No 87. Street hairdressers,

的頭剃



No 88. Mongorian chief and his wife.

人 古 蒙

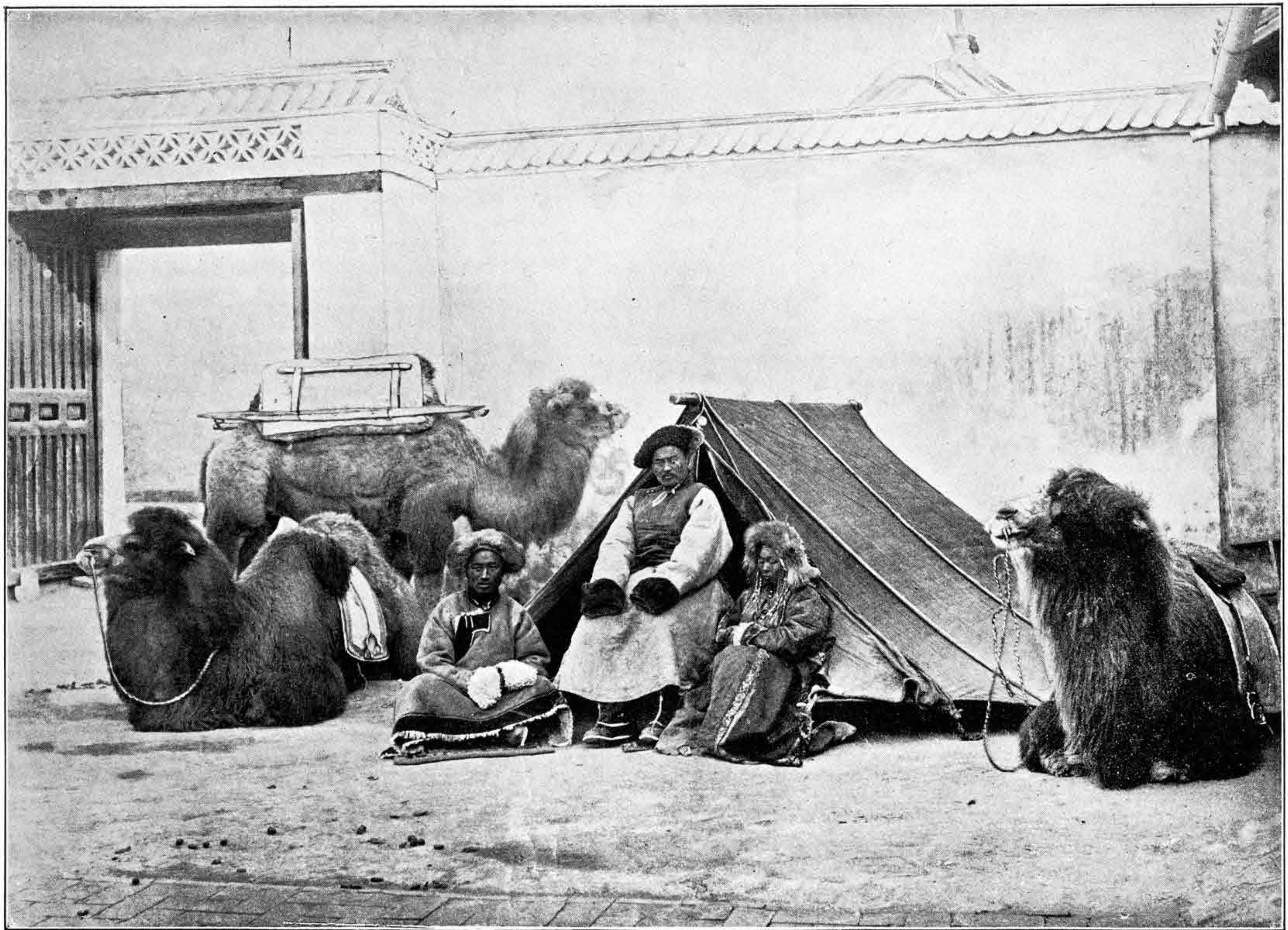

No 89. Mongorian caravan resting.

人古蒙



No 90. Typical mongorian camel.

駝 駱 古 蒙

明治三十九年八月二十日印刷  
明治三十九年八月廿三日發行

定價洋銀四元

編輯者兼  
發行者

山本讚七郎

大日本東京市麻布區我善坊町廿八番地

印刷者

角田吉三郎

大日本東京市日本橋區久松町三十七番地

發賣所

山本照相館

清國北京霞公府

印刷所

東京製版所

大日本東京市日本橋區久松町三十七番地

明 鳳 池

東京 雙 池

大日本東京市日本銀行八分四三十分番號

舊國東京露公池

發 賣 池

山 本 烈 琳 池

大日本東京市日本銀行八分四三十分番號

明 鳳 香

山 田 吉 三 池

大日本東京市日本銀行八分四三十分番號

發 賣 池

山 本 齋 小 池

明治三十一年八月廿三日發行

明治三十一年八月二十日印刷

定價者銀四元