



CARLYLE
CAMPBELL
LIBRARY

Meredith College
Raleigh, NC 27607-5298

Meredith College

Oak Leaves



Making the Difference
1992

Volume 89

Shelly Robuck, editor

Amy Clark, assistant editor

CARLYLE CAMPBELL LIBRARY
MEREDITH COLLEGE



Shelly Robuck

Center, Sarah Espy, Janet Porter, Keran Mooney, and Allison Hodges ready to go out.

Above, Karen and Pam get the balloon rainbow ready for the incoming freshmen.

Right, Senior Anna Underwood does her studying by the lake.



Shelly Robuck



Allison Hodges



Rhonda Harnel

...ve, Junior Crystal Strickland gets
...ly for Cornhuskin' with two
...nmore friend.

Oak Leaves

Opening	4
Student Life	8
Organizations	64
Sports	84
Administration	96
Academic	102
People	126
Index	190
Closing	196

Making the Difference

Right, Macey Martin and Nancy Snyder in the Balloon Gallery.



Shelly Robuck

Right, Kitty Pate cheerfully answers the Student Activities phone.



Shelly Robuck

Above, a Meredith student getting her mail from the Cate Center.





Shelly Robuck

Oak Leaves

For one hundred years, Meredith College has been Making the Difference. Everywhere you look, there are reminders of Meredith's productive past and her hopeful future. Meredith has succeeded in keeping with the ideals of the past, yet has kept abreast with new educational developments which makes for a promising future.

Meredith College would not be what it is without the unique combination of people that dedicate themselves to making that difference. From hard-working faculty and staff to the student body, the Meredith community has thrived. It is these individual people that give Meredith her spirit. Without these people, the Meredith community could not have succeeded.

Making the Difference

Right, Kyndal Dickinson and Danielle Swarat enjoying their spring break down in Key West, Fl.



Mischa McKeown

Above, Cindy Kirkland, Vanessa Pardue, another senior friend, and Mischa McKeown join in on the Cornhuskin' fun.





Amy Dooler

Left, Meredith girls gather to go out.



Edward Edwards

Oak Leaves

Meredith College makes a difference in each and every student's life beginning with informational brochures, high school senior days, and 'Experience Meredith.' From Orientation to graduation to Alumnae Affairs, Meredith students grow together academically, socially, and religiously, while keeping their individuality.

There are many opportunities for involvement at Meredith. The wide variety of student organizations allow each student to define their strengths in order to contribute to both the Meredith community and surrounding Raleigh. As graduates face the working world, they have been well prepared at Meredith College.

Making the Difference



STUDEN



T LIFE

Editor: Liz Smithman

F

reshmen begin their adventure under the rainbow

Everyone has memories of their Orientation Week. The Orientation crew works very hard to make it a full week. At the end of the week each and every freshman felt comfortable in their new surroundings.

The week was so full that the girls did not have any time to feel homesick. Their days were filled with meetings, activities and picnics. They got to meet the faculty and their student advisors as well as the girls in their advisory group and on their hall. Mary Francis Santmier thought the best part about the week was the fact that, "[she] met so many new and interesting people."

The majority of the meetings were about rules and regulations or handbook training. Keely Francis liked the seminars because she got a chance to hear about all the activities that Meredith offers. All in all, the week was a total success. Betsy Mazzocchi summed it up best when she stated, "It really helped us to learn what college life is all about." -by Jeanna Saggese



All dressed up at the Freshmen Banquet, Meredith students smile for the camera. (above)

While her mother admires the school furniture, Laura Vaughn wonders where to put all her clothes. (right)

A Meredith student unpacks. (far right)





Angela Grady and other Meredith students participate in games during orientation week. (left)



Tina Sylvester, Michelle Pye, and Suzanne Averette enjoy a picnic in the courtyard. (above)



Posing for the camera, Lynn Langdon and Kim Marsh prepare to attend the banquet. (left)

Freshman show that they trust one another in this circular sitting game. (below)



During the orientation picnic, Freshmen begin to meet many new friends. (left)

Right, Freshman Heather Mullinix and her mother get a chance to talk about college life.



Liz Smith

Below, Jenny Schrance and her family enjoy the barbeque.



Liz Smithman

Below right, Senior Jacqui Dato enjoys Parent's Weekend with her mother and father.



Liz Smith



Liz Smithman

Above, Preparing to eat, Ginger Lamn and her parents fix their plates.



Liz Smith

Above Right, Tricia Sumner talks to Dawn Wilson and her parents.

Right, Angela Purdy and her family enjoy their short family reunion.



Liz Smith



Liz Smithman

Left, Christa Bucks and her Meredith friends are dressed in costumes for the Halloween Mixer.

Below, Dressed up in costumes, Meredith students dance to the music.



Liz Smithman



Liz Smithman

Above, Meredith Students pose in front of the MEA Halloween decorations.

Left, Meredith students join in the Halloween festivities with their costumes.



Liz Smithman



awaiian LUAU

Great fun for the Meredith Angels

Meredith Entertainment Association sponsored its annual Luau picnic Wednesday, October 9, 1991 from 4:30-6:00 pm in the courtyard. Entertainment was provided by Rick Kelley, a one-man show with electric keyboard and several props designed to encourage audience participation. Dinner was provided by ARA, and consisted of Hawaiian dishes such as terriyaki chicken, pork ribs, corn on the cob, a fruit table, and other luau-style treats.

Rick Kelley included several old motown favorites. He choreographed dance routines to "Wait 'til the Midnight Hour," "Under the Boardwalk," and more old favorites. The Limbo contest was also a hit, with Michelle Gleason proving to be the most flexible participant and winning a bouquet of balloons for being the last person still standing.

Juniors Kate Walker and Joy Wilcher chaired the event. MEA's president Jacqui Date stated, "this year's Luau was the best yet!" -Kelly Parker, Editor of the Meredith Herald

Michelle Gleason cannot be seen here as she won the limbo contest.



Liz Smithman



Liz Smithman

Above, Listening to entertainer Rick Kelley, students perform a dance routine.

Right, Marion Grizzard and a fellow Meredith student try the Hawaiian punch.



Liz Smithman





Left, Entertainer Rick Kelley gets the Meredith students and RD Becky Bradshaw involved in singing "Under the Boardwalk."

Below Left, Rue Lee and RD Libby Weber get in the festive mood.

Below, Meredith students dance to Motown favorites.

Liz Smithman



Liz Smithman



Liz Smithman



Liz Smithman



Liz Smithman



Liz Smithman

Above right, Janna Morgan, Marianne Shenton, and Leah Ritchie fill their plates with fruit.

Above, Meredith students participate in the Limbo contest.

Left, Meredith students walk through the line deciding on which Hawaiian dish to taste.

Meredith students love dressing up for Halloween, right.

Below, Enjoying the sunshine, Meredith students sit on blankets during a picnic.



Angie A



Liz Smith



Liz Smithman

Left, Liz Stilwill, Jane Braxton, Kelley Luhn, and Delean Thomason are dressed and ready to attend an event off campus.

Below left, Beth Chapman and Allison Walker are excited about being at the State Fair.

Below Katherine Ku and Jena Leake attend the Fall Student Conference.



J. Smith



Leigh Ann Perkinson



Liz Smithman



Courtney Flynn

Above, a meredith student watches her soaps.

Left, Senior girls dressed up in their summer outfits, pose for the camera.

B

lockbuster of the Century A Meredith Tradition

Cornhuskin' week began November 3rd with a Big Sis/Little Sis bonfire and lasted until the big night November 7th. During the week, there was a waterfight in the courtyard, there were many hall raids early in the morning and late at night, and there were many spirit chants being yelled around campus. Many students became involved in these activities and supported their class during the competition.

The Freshmen's theme was "The Few, The Proud, The Meredith Angels". The Sophomore's theme was "When the Clock Strikes Twelve". The Juniors theme was "It's A Mystery". The Seniors theme was "Oh, the Places We'll Go" taken from Dr. Suess.

The final results of Cornhuskin' were:

script - J 1st, Se and So 2nd, F 3rd
parade costumes - So 1st, J 2nd, Se 3rd, F 4th
hog calling - Se 1st, So 2nd, J 3rd, F disqualified
tall tale - Se 1st, J 2nd, So 3rd, F disqualified
class song - J 1st, Se 2nd, So 3rd, F 4th
Cornhuskin' - F 1st, Se 2nd, J 3rd, So 4th
apple bobbing - J 1st, Se 2nd, F 3rd, So disqualified
academic attendance - So 1st, J 2nd, Se 3rd, F 4th
participation - J and Se 1st, So 2nd, F 3rd
sweatshirt - Se 1st, So 2nd, J 3rd, F 4th
TOTAL - Seniors 1st, Juniors 2nd, Sophomores 3rd, and Freshmen 4th



Crystal Strickland

Junior class lines up for the parade, above.

Freshmen class designed their can art with the theme, "Proud to be an Angel."



Crystal Strickland

Below, Cornhuskin' chair M. Dill leads the Junior class in parade.



Crystal Flynt





Left, Seniors show their spirit.

Below left, Dawn Fleming, Nair Jaen Chi, Lauren Gardiner, and Brandon Noel are ready to cheer the Sophomore class on.

Below, Jennifer Howell strongly supports the Senior class.



Mischa McKeown



Below, a Meredith student prepares for the water fight.



Crystal Flynt



B. Taylor

Mischa McKeown

The Senior class goes all out for the parade.

Liz Smithman

The cast of the Junior Class
pose with the chair Mandy Di



Crystal Str



Crystal Strickland

The Sophomore Class designed the Meredith emblem in the sand for the art competition.

Ready for the water fight, Lauren Gardiner has a bucket and has covered herself with a trashbag.



Dawn F



Mischa McKeown

Dressed for the skit parade, Sophomores prepare to line up.

Amy Alderman, Crystal Strickland, Echo Simmons, and Sala Clark join in the festivities.

A Freshman prepares to march in the opening parade.



K. McCarthy



Courtney Flynn



Senior Class

Seniors show their spirit while riding on a float in the opening parade.

Left, Cheryl Askew and Amy Mason pose with their lil' sisters.

Below left, the senior sweatshirt received first place.

Below, Jennifer Smith smiles with her lil' sis Blythe Taylor.



Liz Smithman



Mischa McKeown

Below, Freshmen cheer for their class.



B



Mischa McKeown



Left, members of the junior class hold on to balloons to show their spirit in the opening parade.

K. Ellen



McGavock Henderson

Left, the senior class fills the outside of Johnson Hall in order to sing to their lil' sis class.

Above, Freshmen are ready for action.

D. Fleming

Cheering on members of the flag football team, Meredith students build a pyramid.

Ashley Greer and Madelyn Jones visit each other while at home in Wilmington, NC.



Luz Smithman



Freshman



Sophomore Class



Patty B

Sherri Lane, Robin Hicks, Janet Porter, Kimberly Paul, Jen Costner, Blythe Taylor, and Lee Roney enjoy the picnic.

It's amazing what Meredith students will do when they are bored.

Leigh Ann Perkinson and Erin Barksdale hang out together at the Fall Student Conference.



Junior



Jennifer Smith



Junior Class



A. Duncan

Denise Jacobs and Jennifer Costner prepare to go out to eat.

Roommates Amy Ammons and Chris Sutliff pose on a balcony with the courtyard in the background.

Beth Chapman, Missy Plott, Allison Walker, Sally Spach, Betsy Locke, Kimberly Murray, and Jill Beeson are the best of friends.



Winter Semi-Formal becomes The White Iris Ball.

Below, Elaine hondros danc
with her date.

The Meredith Entertainment Association decided to begin another Meredith tradition. The annual winter semi-formal, which is sponsored by MEA, will no longer have varying themes. The co-chairs Sheri Neal and Sherrie Lane devised surveys which contained ideas for the dance. One important idea was to create a name for the dance which would continue and become a tradition. The survey suggested using the flower of Meredith College. The surveys were distributed to the students. After calculating the results, the dance became The White Iris Ball. The dance was held November 15 at the Raleigh Civic Center. Tickets were sold along with t-shirts the week before. The t-shirts had a fish bowl on the back saying, "We're just two lost souls swimming in a fish bowl, year after year," taken from Pink Floyd. The table decorations also had fish bowls as the center pieces. The colors, emerald green and rose pink, were displayed throughout the room with the use of balloons. The DJ was from Sounds Unlimited. Sheri Neal stated, "the dance was more collegiate, not like a prom."



Max Ward-Deimar



Max Ward-Deimar

Above, Allison Walker , Jennifer SMith, Kimberly Murray, and Beth Chapman prepare to "get down".

Right, Jeaneen Logan looks around to check out the dance.



Max Ward-Deimar





Max Ward-Delmar

Left, Susan Winstead smiles for the camera while her date grabs her hand to go dance.

Below, several Senior girls pose with their dates at the White Iris Ball.



Max Ward-Delmar



Max Ward-Delmar



Max Ward-Delmar

Above, a Meredith student and her date drink some punch.

Left, Meredith students and their dates dance the night away at the Civic Center.

Junior Kim Colston and her date enter the Civic Center.



Max Ward-D

Meredith students get together and enjoy the dance.



Max Ward-D

Meredith students stop dancing and smile for the camera with their dates.



Max Ward-Delmar



Max Ward-D

Sherri Neal and her date dance to the music by the DJ.

The best of friends Jeana Byrd, Anessa Hole, and Janet Edwards have a great time together at the dance.



Max Ward-D



Max Ward-Deimar

All dressed up, Michelle Flora and her date pose for the camera.

Melissa O'Bryant and her date enjoy themselves at the dance.



Max Ward-Deimar

Anna Johnson and her date sit and talk at the dance.



Max Ward-Deimar



Meredith students are dressed up to go out and paint the town red.

Cheryl Askew and Amy Mason are more than just roommates; they are friends.



Sophomore Class

Meredith students enjoy dinner at a restaurant off campus.

Amy Lee and Denise Farmer prepare to go sailing.



Senior





Chris Evering

Visiting friends in Wilmington, Wendy Ingold, Jill Pleasant, and Liz Smithman are glad to see each other.

Patty Beachy and Dawn Fleming do what it takes to be beautiful.



Brandon Noel



Patty Beachy



Sophomore Class

Meredith students participate in Derby Days.

Brandon Noel is ready to fight tartar by using her muscles.

Meredith Students Experience Different Cultures and Religious Events

International Week was held from January 21st through the 24th. During the week, an international exhibit table was placed in the dining hall for lunch and dinner. The members of MIA sold cookbooks created by themselves, international food cooked by themselves, and raffle tickets in order to raise money for the club. The club also offered an International Street Fair in the Cate Center. For the faculty and staff, the club cooked a variety of food for lunch. A Spanish movie, "Women on the Verge of a Nervous Breakdown," was shown in the library. On the last day, an international buffet was served in the dining hall for Meredith students. During the buffet, MIA presented a show which consisted of students performing songs originated from each continent represented here at Meredith.

February was Black Emphasis month. The first event was the Women's Sekere Ensemble held during convocation. Meredith students experienced traditional and new world singing of the Yoruba people of Nigeria and Africa. A worship service was held in the chapel. Carolyn Williams discussed the topic "Let the Children Lead Us." Later in the month, a presentation called "Flight of Culture" was held in Carswell. A choir sang uplifting hymns, Dance Visions from NCSU performed several routines, and a comedian joked around with the crowd. Religious Emphasis Week featured Kyle and Susan Matthews. The week began with convocation held in the chapel. Dinner was served in the Common Room that night. On Tuesday, the two performed a concert. The songs were inspirational. The audience became involved by singing along and by clapping their hands. This was all followed by a reception.



MIA set up an exhibit table in the dining hall, above.

The Women's Sekere Ensemble performed several songs.

Zimin Mao sings a Chinese love song.

Performing a traditional Scandinavian Christmas celebration, members parade through the dining hall



Liz SMithman



Liz SMithman



Blythe Taylor

Left, Susan and Kyle Matthews perform a duet.

Below, Meredith students and clap their hands during the religious performance.



Blythe Taylor

Below, Members of MCA enjoy a lunch in the Persident's Dining Hall.



Liz Smithman



Liz Smithman



Meredith students enjoy the performance of the Sekere Ensemble.

Meredith students get involved by clapping their hands to the beat.

Liz Smithman

Below, Working the concession stand, Kate Walker stops and smiles for the camera. Right, Two Meredith students enjoy sitting by the lake.



Mischa McKeown



Mischa McKeown



Teresa Latham, Jennifer Nunn, and Hollie Coward hang out on the island

Mischa McKeown



Allison Hodges

Left, Elizabeth Weidler and Sharon Thomes pose for the camera.

Below, Katherine Ku attempts to feed Nadia Ali some lunch as they watch a movie for MIA.



Christna Bergelin



Heather Holloman

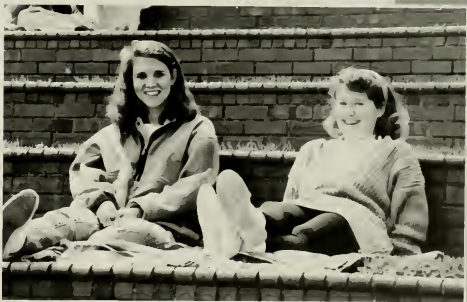

Mischa McKeown

Above Left, Keley Kiernan, Jenny Stoneham, Mary Brett Salter, Sarah Espy, Laura Lineberger, and Allison Hodges kid around in the dorm room.

Above, Two Meredith students sit by the lake in the sun.

Far Left, Kimberly Howerton climbs on one of Meredith's art sculptures.

Left, Heather Gillikin and Missy Lefort walk back from class.



Shelly Robuck



Mischa McKeown

lice in Wonderland

A Faculty and Administrative Production

Lewis Carroll's *Alice in Wonderland* was presented by the Meredith College Faculty and Administration on February 6, 1992 in Jones Auditorium. The play, first performed in 1924, is traditionally presented by the faculty once in every college generation. Dr. Jean Jackson directed the Centennial Year production. It consisted of a prologue, an introduction, Act I- A Wood in Wonderland, Entr' Act A, Entr' Act B, another introduction to Act 2-The Mad Hatter's Tea Party, Entr' Act C, Entr' Act D, Act 3-Trial of the Knave of Hearts, and finally an Epilogue. After the performance, students were invited to meet the cast and to have refreshments in the Bryan Rotunda of Johnson Hall. Beckie Hines and Kara Williams commented on the production. They stated, "It was fun to see the faculty kicked back and enjoying themselves with the students."

Below, Dr. Gary Walton portrays the White Knight.



Mischa McKeown



Cindy Kirkland



Mischa McKeown



Cindy Kirkland

Far Above, Dr. Jean Jackson directed the production. Above, Dr. Sandra Thomas plays the character Alice. Above Right, Ms. Nan Miller and Dr. Bernard Cochran shag dance on stage. Right, Faculty and administration show off their costumes



Mischa McKeown



Left, Trial of the Knave of Hearts.

Below Left, Dr. Jim Johnson and Dr. Dorothy Preston pose for the camera.

Below, The Mad Hatter's Tea Party.

Mischa McKeown



Mischa McKeown



Mischa McKeown



Mischa McKeown



Mischa McKeown

Far Left, Dr. Rhonda Zingraff and Dr. Mary Thomas are excited about their costumes.

Left, Dr. Ben Judkins and fellow card character practice their song.

F

Fun and Games Laff-a-Lympics

STUNT, sponsored by MRA, was held April 9th from 4pm until 6pm in the courtyard. Stephanie Hubbard and Tamera Seamone organized the event. Each class established co-chairs: the freshmen were Hollace Dowdy and Jennifer Hatcher, the Sophomores were Angel Duncan and Gillian Pike, the Juniors were Kate Wilson and Beth Ann Fleshman, and the Seniors were Sheri Neal and Lynette Winstead. Students participated in a three legged race, a halo chase, a waterballoon toss, tug-of-war, flower power, volleyball, lip synch, and a sponge toss. The Seniors ended up playing the faculty in the final volleyball tournament, and the faculty pulled through with a victory. The RD's, who were the judges for the lip synch contest, voted Juniors first, then Sophomores, Seniors, and Freshmen. Dean Burris, Dean Sizemore, President Weems, and Dan Shattuck allowed students to toss wet sponges at them. The overall winners were the Seniors and Sophomores, the Juniors placed second, and the Freshmen placed third.



Mischa McKeown

Above, Melissa McDowell carries around the Senior class doll.

Right, The classes fight in a tug-of-war.



Liz Smithman



Liz Smithman



Mischa McKeown

Far Left, Liz Smithman and junior classmates struggle to win.

Left, Sledd Shelhorse, Beth Lowry, and Celeste Denton discuss a strategy for the halo chase.

Below, The Senior class lip syncs to the Village People.



Crystal Struckland

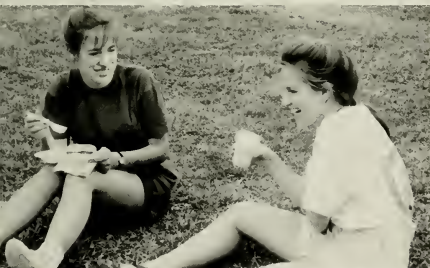

Mischa McKeown



Amy Alderman



Kathryn Steed



Amy Alderman

Above Left, Ashley Blanton with friend. Above, The Junior class lip sync'd to Gilligan's Island.

Far Left, Juniors cheer for teammates. Left, Kristin Stimson struggles along with her classmates in the tug-of-war.

F

reshmen and Sophomores enjoy 'A Night Out to Sea'

Jill Lyons takes a break with her date.

On Friday, April 3rd, the Freshmen and Sophomore Semi-Formal was held at the Raleigh Civic Center from 9pm until 1am. The freshmen co-chairs Jill Tuttle and Missy Lefort worked hard to create "A Night Out to Sea." The theme was centered around a nautical atmosphere. The colors were yellow, navy blue, red, white, and silver. The decorations consisted of a balloon arch which hung over the stage and balloons tied to the back of the chairs. Buoy devices made from styrofoam were placed around the room. Nets were placed across the tables. The food tables were lined with blue and yellow ribbons with flags on top. A cardboard stand up of the Little Mermaid and the Prince with the faces cut out, allowed students to pose as the characters. The music was provided by the DJ Jody Jam Show. Huggers were given to the students as souvenirs. Jill Tuttle felt, "Everyone had a good time."



Max Ward-Deim



Max Ward-Deim

Above Right, April Honeycutt and her dates share a special moment.

Right, Meredith students enjoy a slow dance.

Below, Dancing their shoes off, Meredith students perform a line dance.

Below Right, Katherine Brooks and her date check out the VJ Jody Jam.



Max Ward-Deimar



Max Ward-Deimar



Max Ward-Deimar



Max Ward-Delmar

Left, Kathy White and her date taste the punch.

Below, Enjoying the music. Sonia Singh dances with her date.



Max Ward-Delmar

Far Left, Glad to be at the dance together, Jennifer Nunn and her date check out the VJ.

Left, Taking a break from dancing, a Meredith student talks with her date.



Max Ward-Delmar



Max Ward-Delmar

T

The Junior/Senior Dance was *'Unforgettable'* in every way

The Junior class, headed by co-chairs Carol Newton and Christy Bates, sponsored the Junior/Senior Formal Dance which was held Saturday, April 4th, at the Raleigh Civic Center. The seniors received the honor of attending the event free. Tickets for the Juniors ran twenty dollars a couple. The black and white checkerboard invitations created by Enid Jenkins were delivered to the students a few days in advance. The decorations which consisted of black, white, and silver balloons surrounded the entrance, forming a pathway to the dance room. Black top hats and silver glitter were arranged on the table tops. Mandy Norman supplied the flower arrangement on the food table that contained mints, nuts, punch, and water with lemon and lime slices. The music was provided by a band called The Maxx. They performed many top 40 hits. The co-chairs felt the dance was a success. It was an *'Unforgettable'* evening.

Below, Laura Fowler and her date pose for the camera.

Far Below, Enjoying of another's company, Wanda Atkins and her boyfriend had some punch.



Max Ward-Delmar



Max Ward-Delmar



Max Ward-Delmar

Above, Mary Catherine Southerland and her date take a break from dancing.

Right, Alison Grainger seems to be enjoying her time at the dance with her date.



Max Ward-Delmar



Left, Kathleen McQuillan and Anna Hollifield pose for the camera with their dates.

Below, Nichole Reidy and her date are ready to dance to the music.



Max Ward-Delmar

Max Ward-Delmar



Max Ward-Delmar



Max Ward-Delmar

Left, Jennifer Jones enjoying dancing with her date.

Above, Rue Lee and her date enjoy the dance.

Right, A Meredith student and her date fix a glass of punch.

Below, Katherine Ku and her date talk while the dance is going on.



Max Ward-Delmar



Max Ward-Delmar



Max Ward-Delmar

Above, Jennifer Pegram and her date Frank watch the band perform.

Right, Adair Moore and her date take a moment to pose for the camera.



Max Ward-



Max Ward-Deimar

Left, Kelly Selby and her date enjoy themselves.

Below, Juniors are dressed ready for the dance.



Wendy Ingold



Max Ward-Deimar



Max Ward-Deimar

Left, Looking into each others eyes, Susan Perry and her date slow dance.

Above, students discuss their plans for after the dance.

Lil' Friends Weekend

Lil' friends Weekend was held from Friday, March 20th until Sunday, March 22nd. Meredith students and faculty participated in inviting younger sisters, brothers, friends and children to the event. Saturday was filled with activities. The children created t-shirts and danced to music in the gym. During the afternoon, the children played kick ball, threw frisbees, and pitched tennis balls in the courtyard. Then, they made their own sundaes with lots of ice cream. After a scavenger hunt, the children enjoyed a sock-hop in the gym.



Shannon Strickland



Shannon Strickland

Above, Kim Andrews and her little friend enjoy lunch.

Above Right, Paige Smith takes care of several little friends.

Right, Shannon Strickland poses with her two little friends.



Kim Andrews



Left, Preparing to go on a trip, several seniors wait outside in the cold with blankets.

Far Left, Shannon Strickland and Allison Hooper are dressed to go out.

Liz Stillwell



Mescha McKeown



Mescha McKeown

Left, Debbie Drew checks out job opportunities at the career service center.



Mescha McKeown



Far Left, Jill Barlow questions the photographer.

Left, Allison Holloman, Denise Jacobs, and Camille Hatch study in the 3rd floor parlor of Brewer.



Meredith Performs -Theatre and Dance

The Extra Theatre company was started by the directing class, Theatre 425, in the spring semester of 1991 with a production that considered issues related to the Gulf War, styled after the "Living Newspapers" of the Federal Theatre Project (1935-39). Now sponsored by Meredith College Theatre and Alpha Psi Omega, the honorary theatre fraternity, theatre students and volunteers continue to fulfill the purpose of E.T.C. by providing an outlet for experimental, contemporary, or original production projects, as well as speakers and workshops in the performing arts. According to revised guidelines available from Meredith College Theatre, originally drafted by Valerie Bell in the fall semester of 1991, students may submit E.T.C. Project proposals for campus-wide audiences. In the fall semester of 1992, theatre teachers will begin to supervise more fully staged E.T.C. Studio productions to allow students opportunities in acting, design, and other aspects of advanced, detailed, and challenging production styles. The 1991-1992 E.T.C. season has included the following productions:

Suppressed Desires by Susan Glaspell

Directed by Valerie Bell

Cinderella, Cinderella, a participatory play for youth

Directed by Christa Phillips

The Breakfast Club, an experimental adaptation from the movie. Adapted and Directed by Sissy Wintree

How It Hangs by Grace McKeany

Directed by Mina Familiar

Meredith Performs 1991-1992 season included:

Journey Proud

Dance Works '91

Christmas Concert

Mother Hicks

Meredith Concerto Concert

Spring Dance Concert

Midsummer Night's Dream

Right, Rebecca Daw and Hollace Dowdy rehearse for How It Hangs.

Far Right, 'Titania,' Quincy Beard, gazes fondly at 'Bottom' in Midsummer.



Kate Walker

Ken Kuzner



Ken Kuzenski

Left, the curtain call included applause for the cast, crew, and original script for Tom Cope's Journey Proud, commissioned to honor Meredith College's Centennial.

Below, In *Mother Hicks*, the title character 'Mother Hicks' (Christa Phillips) befriends 'Tuc' and 'Girl' and helps them realize their identities.



Ken Kuzenski



Ken Kuzenski



Ken Kuzenski

Left, The townspeople who believe Mother Hicks is a witch, find that their superstitions collapse when they meet the mountain woman.

Above, The 'Rude Mechanicals' perform a silly romantic version of a romantic play to honor three weddings.



Mercedith Students Receive Academic and Leadership Awards

ACADEMIC AWARDS: *Scholarship Recipients* - Gaynelle Pratt, Mary Dana Morr, Leigh Ann Perkinson, Page Hankin, Angela Toms, Rebecca Faw, Wendy Lovelady, Jamie O'Briant, Evelyn Grandis, Kelly Briley, Jennifer Pittman, Leisa Perry; *Awards* - Wendy Lovelady, Cathy McCauley, Carol Bonner Stockdale, Mary Dana Morr, Cynthia Moseley Green, Murial C. King, Libby Stucky, Kelley Holton, Jacqueline Hooper, Billie Stewart, Amanda Adkerson, Elizabeth Ray, Joanna Grant, Sarah Blythe, Carole Daughtry, Tonya Townsend, Melanie Horne, Betsy Mao, and Tomoko Nagayama;

Class Awards - Melissa O'Neal, Amy Wagner, Tarsha Garland, Yuko Sakane, Heather Blake, Lori Elliot, Jacqueline Dato, Karen Creech, Heather Powers, Rekha Rao, Kristina Eadie, Elisa Doughtry, Kelley Holton, Tiffany Short, April Honeycutt, Kimberly Howerton, Martha Inscore, Marlene Markley, Melissa McDowell, Christine Parsons, Elizabeth Stilwell, Deleand Thomason, Aimee Trout, Jane Braxton, Leigh Kielwein, Carrie Curlee, Traci Herrick, Billie Stewart, Mercedes Taliano, Allison Sindelir, Sharon Howerton, Shelly Robuck, Amy Bond, Lynne Lomardo-Schifers, Elizabeth McEvoy, Paige Rouse, Lori Elliot, Tonya Hill, Christa Phillips, Kimberly Weisenborn.

LEADERSHIP AWARDS: Christa Bucks, Amy Whitt, Mitchell Brown, Ann Hildner, Stephanie Hibner, Allison King, Karen Howell, Kellie Franks, Jamie O'Briant, Amy Le, Jennifer Pittman, Kitty Pate, Kimbra Audette, Rue Lee, Abeer Mustafa, Amy Broad, Hannah Simonds, Leigh Keilwein, Carla Cashwell, Janny Harris, Sally Anne Goodwyn, Kasey Yount, Kristen Lanier, Jacqueline Date, Kristi Narron, Tammi George, Mischelle McKeown, Liz Smithman, Kelly Parker, Amy LaVoy, Leigh Ann Perkinson, Christa Phillips, Truly Christine Ager, Elizabeth Elsele, Amy Bond, Stacey Yound, Ashley Blanton, Julie Ann Burnette, Ashley Price, Mandy Dill, Martha Inscore, Kimberly Howerton.

Amy Bond receives the Freshmen Service and Dedication Award.



Carolyn Hill



Mischa McKeown



Carolyn Hill

Far Left, Margaret Wages is proud to show her certificate for Outstanding Senior.

Left, Ann Hiott receives the SGA 'Executive' Award.

Below, The Alpha Psi Omega Scholarship Award was given to Christa Phillips.



Carolyn Hill



Carolyn Hill



Mischa McKeown



Carolyn Hill

Far Left, Martha Inscore, recipient of the Senior Service Award, hands out certificates to the top 10 outstanding seniors.

Left, Award Recipients watch the ceremony.

Left, Award presenters enter Jones Auditorium onto the stage.

M

eredith Beach Daze- MEA Sponsors

Spring Fling

Spring Fling topped off the weekend of the formals. On Sunday, April 5th, MEA co-chairs Wendy Ingold and Ashley Fowler organized "Meredith Beach Daze." The event which took place on the island and the surrounding field began at 1pm. A sand volleyball court was provided along with a concession stand which served soft pretzels, cotton candy, popcorn, roasted peanuts, hotdogs, and coke. The band Liquid Pleasure performed many top 40 hits. Another group, called Uptown, played during the break. The crowd which consisted of Meredith students, their boyfriends, and other friends participated in tossing frisbees, playing touch football, and dancing the routine to the 'Electric Slide.' Beth Hall and Amy Dobbs did character drawings for the crowd. Wendy Ingold expressed her delight in the success of Spring Fling. She stated, "I was glad to be a part of a fun and relaxing activity in which everyone enjoyed themselves."

Below, Beth Hall concentrates as she sketches Meredith students at Spring Fling.

Far below, Joy Wilcher helps serve lunch.



Mischa McKee



Mischa McKee

Above, Sarah Espy and her friend relax and enjoy the music.

Right, Two Meredith students prepare to fly a kite near the lake.

Far Right, A Meredith student dances to the music.



Mischa McKee



Mischa McKee



Left, Meredith students sing on stage along with Liquid Pleasure.

Below Left, Denise Farmer and Camille Hatch enjoy Spring Fling.

Below, Two Meredith students along with their friends take a break and listen to the band

Mischa McKeown



Mischa McKeown



Mischa McKeown

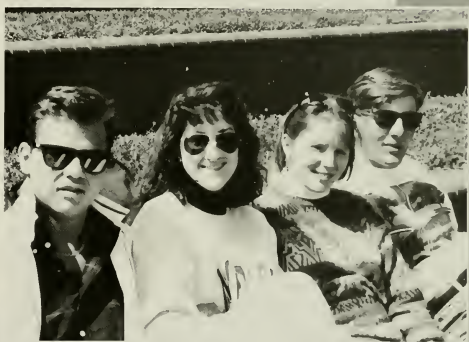

Mischa McKeown



Mischa McKeown

Far Left, Blythe Taylor and Brandon Noel buy a couple of hotdogs to eat for lunch.

Left, Wendy Ingold and Ashley Fowler are Spring Fling co-chairs.



Liz Stilwell

L

ast Will and Testaments at Senior Picnic

Parts of the last will and testament from several of the Top 10 Outstanding Seniors:

Kitty Pate-To Ashley Blanton a whistle and a wideload truck. To Stephannie and Dana Roberson, good luck.

Kelly Parker-To Gilda Boyd, lots of Gumby's pizza and aspirin. To Julie Smith 500 exposures of film and a year full of smiles.

Martha Inscore- To Kimberly Murray a piece of 'ham.' To Jennifer Smith a ride on the Marta in Hotlanta. To Missy Plott the sound of a pig early in the morning.

Sloan Brawley- To my little sisters all the love, fun, and wild times I found at Meredith.

Julie Hall- To the basketball team many, many meals at Wendy's.

Other Outstanding Seniors include: Lori William, Ashley Potts, Julie Hall, Laura McArthur, LaJean Mangum, Margaret Wages, Kimbra Audette.

Below. Senior Martha Inscore passes along the doll to Junior Missy Plott.



Crystal Strickland



Liz Smithman

Above. Students enjoy the senior picnic.





Liz Smithman

Left, Rue Lee enjoys the picnic dinner with friends.

Below, Seniors relax at their last Meredith picnic.



Liz Smithman



Liz Smithman



Liz Smithman

Far Left, Seniors pose for the camera.

Above, Everyone listens to the last will and testaments.



Kathy Smith

Left, Crystal Strickland and Ann Hiott spend time together at the Senior picnic.

B

accalaureate "Deciding for the Best"

Wednesday, April 22, 1992, at 10am, Dr. Gayle Carlton Felton, former assistant professor of religion and philosophy at Meredith, gave the 1992 Baccalaureate sermon in Jones chapel. Dr. Felton's sermon was addressed to the graduating class of 1992 who attended in cap and gown adornment. She spoke about the decisions that must be faced as the seniors strive to meet the challenges that the world will offer them upon leaving Meredith. She encouraged them to prioritize when making these decisions and reminded them that when feeling the pressures of trying to win the 'rat race,' even the winner is a rat. She concluded by advising, "You can be rich in two ways. One is to have a lot, the other is to want very little."



Crystal Strickland

Above, Melanie Overbee smiles with excitement.

Right, Meredith seniors enter Jones Chapel to hear speaker.



Crystal Strickland



Crystal Strickland

Left, Seniors pose together.

Below, Seniors talk among themselves about memories at Meredith.



Crystal Strickland



Crystal Strickland



Crystal Strickland

Far Left, Kristin Horne receives a program as she enters the chapel.

Left, Meredith seniors line up to enter the chapel for Baccalaureate service.



Class Day: The Tradition Continues

The tradition of Class Day dates back to the original Meredith College campus. This is a day in which Little Sisters from the Sophomore class honor their Big Sisters from the Senior class. Each year Class Day is held on the Saturday before Graduation Sunday. Several strict traditions must be followed. The Sophomores, dressed in white, march into the amphitheater in two lines, each carrying a chain of daisies. They hold the chains and sing while the Seniors enter. During the ceremony, the class historians highlight each year of the graduating class. At the end of the ceremony, the Sophomores carry the chains on the island and form the class numerals of their Big Sisters class. In addition to the classes wearing white, the Seniors of odd year classes wear black gloves on their left hands and give their little sisters wishbones, while even year classes wear no glove and give their little sisters sticks and stones to protect them from the Odd Spirits' bones. The Class Day exercises this year were held in the Elva Bryan McIver Amphitheater. Class Historians Elizabeth Stilwell, Amy Carter, Sloan Brawley, and Julie Hall relayed the years at Meredith to everyone. The Class of 1992 had its reunion serenade with their Big Sister Class of 1990. The Bathtub ring sang their last time together. The ceremony ended with Seniors dashing to grab their daisies.

Below, Martha Inscore and Sloan Brawley present Dr. Taylor with special thank-you gift. Far Below, Sophomore Katharine Jenkins participates in the daisy chain.



Shelly Robuck



Shelly Robuck



Shelly Robuck



Shelly Robuck

Above, Sophomores lead the daisy chain into the island to form a '92.

Above Right, Sophomores exit as Seniors line around the island.

Right, Seniors eagerly await to run for the daisies.



Shelly Robuck



Shelly Robuck

Left Seniors at Class Day activities.

Below, Seniors dash for the daisies.



Shelly Robuck



Shelly Robuck

Far Left, Sophomores slowly lead the daisy chain.



Shelly Robuck

Left, Big and Little Sisters Shelly Robuck and Amy Clark gather after the ceremony.



raduation: The Class of 1992

The Commencement Exercises for the Class of 1992 were held on Sunday, May 10, 1992 at 10:00am in the Elva Bryan McIver Amphitheater. The ceremony began with President Weems extending a welcome to everyone. Scripture was read by Carolyn Covington Robinson ('50). The graduation address was given by The Honorable Martha S. Wood, A.B., Mayor of Winston-Salem, N.C. Her topic was, "What in the World Am I Doing Here?" Dr. Allen Burris presented the graduates while President Weems presented the diplomas and Margaret Weatherspoon Parker ('38) presented the Bibles. Bachelors of Science, Music, Art degrees were given out along with Master Degrees in Business Administration and Music.

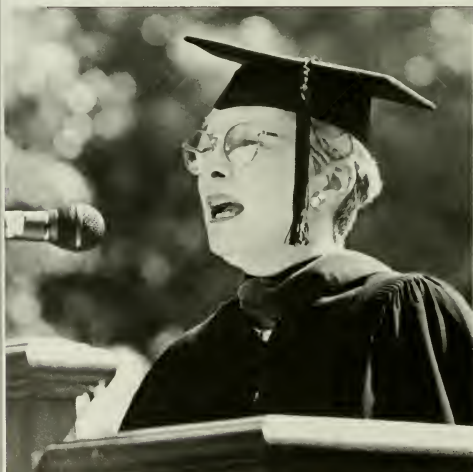

Steve Wilson

Above, The Honorable Martha S. Wood, Mayor of Winston-Salem gives the graduation address



Steve Wilson

Right, Kristy Arey started early putting the daisy chain together.



Left, Proud parents and friends stand beside Kristie Ann Morgan as she displays her certificate.

Far Left, This senior is thinking seriously about her future after receiving her diploma.

Below, Anna Underwood appears happy about her future as she goes through the Commencement exercises.

Steve Wilson



Shelly Robuck



Shelly Robuck



Steve Wilson

Above, Gwen Rogers receives congratulations from relatives after the ceremony.

Right, Seniors wait in line to receive their diplomas.



Steve Wilson



Steve Wilson



Steve Wilson

Far Left, Shelly Asque accepts congratulations from love ones.

Left, This senior seems happy to have completed her college career.



Steve Wilson



Steve Wilson

Above, Seniors stop to have their picture taken before the ceremony.



Shelly Robuck

Left, The Honorable Martha Wood addressing the senior class.

Left, Martha Inscore gives the thumbs up signal after receiving her diploma.



ORGANIZA



TIONS

Editor: Amy Clark

Staff: Amy Blevins

The Association of Black Awareness acts as a support group for African-American students and provides programs to create a better understanding of black heritage. During the month of February, ABA sponsors a Monday morning convocation in addition to Black Emphasis Month.

The Association of Meredith Commuters, an organization for non-resident students, features guest speakers at the monthly meetings. Activities include a Christmas party and the Spring Graduation Luncheon.

The Meredith Christian Association sponsors worship unwindings, Bible studies, and Religious Emphasis Week. In addition to a mission trip, MCA promotes community service with projects such as Governor Morehead, Project HOPE, Glenwood Towers, and Outreach.

The Meredith Entertainment Association provides campus-wide entertainment with events such as picnics, the Luau, Spring Fling, Fall Fest, mixers, and the Winter White Iris Ball. MEA runs the Balloon Gallery and ticket sales to area events.

The Meredith Health Association is an organization that promotes health education awareness with an emphasis on womens' health issues. MHA sponsors blood drives and the Health Fair in the Spring.

The Meredith International Association promotes understanding and communication between different countries, cultures, and values. To reach its goals, MIA sponsors the International Chapel Service, a luncheon for the faculty and staff, and International Week in January.

The Meredith Recreation Association organizes athletic events and other recreational activities which include Stunt, Cornhuskin', Intramurals, and Christmas Caroling. All Meredith students are invited to participate in trips, Little Friends Weekend, and other MRA functions.

The Student Government Association promotes, "in cooperation with the administration, the general welfare of the student body." SGA works to encourage interest in campus affairs and uphold the high ideals of Meredith College.

Association of Black Awareness: Vicky Hill- Pres., Amanda Green, Angel Ar Shannon Batts, April Chappelle. Second row: Rue Lee, Karen Nipper, Neasha Bry, Rhonda Smith, Dominique Smith, Amethia Clay.

Association of Meredith Commuters: Lauri Page, Alecia Baucum, Kellie Fran Kimberly Howerton- Pres., Hala Ashoo, Amy Anderson, Tiahna Krabacher, Ly Warren.



Max Ward-D



Max Ward-D



Max Ward-DeImar



Max Ward-D

Meredith Christian Association: Amy Wagner, Andrea Ramsey, Amy Shepard, Cornelia Singletary, Amy Lee, Jamie Woodruff, Allison Dettart. Second row: Gilda Boyd, Melanie Horne, Patricia Sykes, Judy Ellis, Kathryn Horne, Christi Mull, Denise Farmer, Donna Woodruff. Third row: Jennifer Pittman, Allison Holloman, Ruth Kellam, Sam Caruthers, Jennifer Smith, Denise Jacobs, Sara Raynor, Camille Hatch.

Meredith Entertainment Association: Andrea Ramsay, Marcia Martin, Amber Fitt Jacqui Dato-Pres., Pam McBrayer, Lainece Zell, Sharon Moorefield, Liz Stillwell, Rebecca Hooks, Leigh Bleeker. Second row: Kristy Arey, Sharon Thomas, Alicia Morris, We Ingold, Ashley Fowler, Sherrie Lane, Sheri Neal, Joy Wilcker, Carole Baker. Third row: Madalyn Gaito, Nancy Snyder, Kristin Walker. Fourth row: Jody Clower, Gilda B. Tonya Deaton.



Max Ward-Delmar

Meredith Health Association: Kate Wilson, Barbie Lippard, Beth Bonner- Pres., Kathryn Ellen, Allison Clemmer, Heidi Neville, Jane Sands



Max Ward-Delmar

Meredith International Association: Janet Ellis, Christina Bergelin- Pres., Melissa Bowen, Yoko Okamura. Second row: Christa Bucks, Kazuko Ito, Zimin Mao, Yuko Sakane. Third row: Laura Chen, Jing-Yue Gu, Jennifer Richardson, Tomoko Nagayama, Chantal Bremaud. Fourth row: Paige Rouse, Kei Uehara, Julie Burnette, Rebecca Barefoot, Nadia Ali, Kirstie Hodge, Afifa Rahman.



Max Ward-Delmar

Meredith Recreation Association: Leigh Bleeker, Melanie Overby, Stephanie Hubbard, Angel Duncan, Dana Roberson, Ellen Powers, Heather McGowan. Second row: Kitty Allsbrook, Julie Glover, Martha Incore, Tamara Seamone, Nancy Haynes, Marion Grizzard, Dawnelle Thrush. Third row: Kitty Pate- Pres., Stephanie Lowe, Liney Forde, Mary Sledg Shelhorse, Liza Clement, Ronda Watkins, Beth Lowry, Macie Martin.

Abeer Mustata listens intently during the annual International Chapel Service sponsored by MIA.



Christina Bergelin



Max Ward-Delmar

Student Government Association: Sara Raynor, Ann Hiott- Chair, Tonya Townsend. Second row: Karen Howell, Bonnie Bugnar, Mary Snow Burnette. Third row: Malissa Harris, Jennifer Hartig, Madalyn Gaito, Kimberly Howerton.

Elections Board: Camille Hatch, Sara Raynor, Shelly Daenzer, Sarah Garmh, Libbie Farmer, Jill Barlow.



Max Ward



Max Ward



Mischa McKeown

College Marshalls: Karen Davis, Pamela Hunter, Kimberly Colston; Second row: Aimee Ipock, Christin Thomas, Rebekah Williams; Third row: Sandra Haigler, Michelle Pigford, Amy Dobbs.



Max Ward-Delmar

Honor Council Officers: Bonnie Bugnar-Chair, Mitchell Brown-Solicitor General, Barbara Anne Eagles-Defense Counselor. Second row: Hannah Simonds-Sec., Libby Mullinex-Advisor, Jenny Harris-Sec.



Max Ward

Honor Council: Ashley Haley, Emily Thompson, Katherine Anderson, Ashley Skie. Second row: Angela Toms, Ann Hiott, Lisa Toms, Carrie Thrower, Kathy White.

Review Board: Sam Osbourn, Samantha Boone, and Julie Shook.

Publications Board: Carolyn Hill, Karen Nipper, Beth Anne Fleshmen, Jeaneen Logan.
 Second row: Laura McArthur, Sarah English, Karen Howell, Madalyn Gaito, Beth
 ...



Max Ward-Delmar

Student Assistants: Valerie Collier, Lynnette Winstead, Aimee Willard, Elizabeth
 ... Heidi Neville, Ashley Skidmore, Marria Gaines. Second row: Karen Duncan,
 ... Brooks, Shelly Warden, Sherrie Lane, Penny Mizell, Crystal Marchman, Dianne
 ... Third row: Carol Collins, Karen McCarthy, Ashley Potts, Jonell Ward, Jennifer
 ... Beth Hines, Laurie Coleman.



Max Ward-Delmar



Max Ward-Delmar

Residence Hall Board: Shannon Bausse, Wendy Kearney, Kimberly Weisenborn,
 ... White, Libby Weher. Second row: Karen Howell, Kelly Parker, Tracy Daniel,
 ... Morgan.

College Marshalls, under the supervision of the

Dean of the College, lead faculty and students through Commencement exercises and Founder's Day Convocation. They also direct students at various other meetings, banquets, and dinners.

The Elections Board promotes leadership and involvement during campaigns. After tallying election votes, the board works behind the scenes with the student leaders.

The Honor Council enforces the policies in the Student Handbook. If they have violated the Honor Code, students are to turn themselves in to the Solicitor General. All freshmen pledge to abide by the Honor Code in a ceremony during orientation week. The Review Board was established for students who feel that their punishment was too severe. After hearing the appeal, the board decides whether or not the punishment fit the crime and then acts accordingly.

The Publications Board works with the staffs of the yearbook, newspaper, and literary magazine. Members of the board offer suggestions, help solve problems and keep up communications between the staffs and the Meredith community.

Resident Assistants plan hall meetings, socials, service projects, and other activities. Her duties also include being accessible to the girls on her hall for assistance and council, as well as creating a positive environment that encourages personal growth and hall unity.

The Residence Hall Board works with the RA's to plan programs and activities for the residents. RHB is responsible for annual events such as Roomate/Suitemate pictures and the Christmas Parlor Decorating Contest.

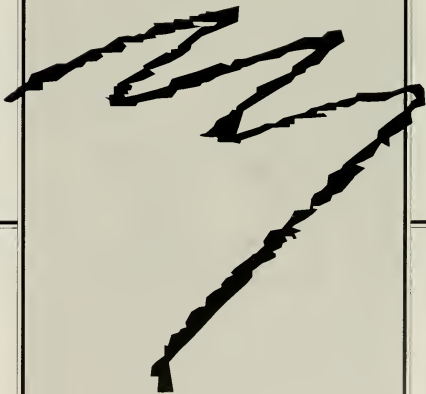

Senate: Jenny Pevehouse, Nancy Carr, Angel Artis, Stephanie Hibner. Second row: Janie Mullis, Sam Osborne, Lisa Moore, Hannah Simonds, Leigh Bleecker. Third row: Nikki Burris, Jennifer Hartig, Hollis Hayworth, Neasha Bryant.

Student Advisors: Tammy George, Beth Bonner, Dawnyelle Thrush, Jamie Wood, Kate Wilson, Paige Smith, Anna Williams. Second row: Laura Fowler, Carolyn Moore, Hannah Simmonds, Jodi Mitchner, Julie Thompson, Jenny Harris, Sally Anne Good.

The Senate works to update the constitutions of all the organizations on campus. In addition, the group reviews the constitutions of new clubs.

Student Advisors aid entering freshmen students with academic and social concerns. Advisors first meet their advisees in the rotunda of Johnson Hall before taking the new students to their dorm rooms. During Orientation Week, freshmen spend several hours with their Student Advisors asking questions about classes and Meredith traditions, including Cornhuskin'.

Student Foundation sponsors several annual events such as the lighting of the luminaries at Christmas and exam Cheer-bags. The group also organizes activities to raise money for Meredith College.

The Student Life Committee reviews club constitutions to bring them up-to-date. The group benefits the student body by focusing on the needs and requests of the students.



Max Ward-D



Max Ward-D



Max Ward-Delmar



Max Ward-E

Student Foundation: Kristin Lanier, Mary Anderson, Heather Beard, Jacqui Dato, Susan Green, Amanda Green, Christa Bucks. Second row: Gilda Boyd, Camille Hatch, Sallie Clark, Tammi George, Julie Shook, Ashley Skidmore, Sara Raynor, Stephanie Hubbard. Third row: Ruth Kellam, Kimberly Colston, Jonell Ward, Jennifer Pittman, Pam McBrayer, Kelly Nicholson.

Student Life Committee: Amy Lee, Kimberly Howerton, Madalyn Jones, Mary Inscore, Amy Bond, Mary Snow Burnette. Second row: Karen Howell, Vicki Hill, Hiott, Erin Barksdale, Jacqui Dato, Mercedes Tiliano, Dr. Diane Ellis. Third row: Bradshaw, Libby Weber, Marge Stevens, Kimberly Paul, Beth Lowry, Kitty Pate, As Blanton, Madalyn Gatto, Dr. Saunders, Libby Mullinex, Kazuto Ito, Paula Daniel.

ounting Association: Kimberly Howerton, Julie Finger, Pam Britt, Vicky Hill, Kim owicz, Dianne Luchm, Marcia Foushee, Janice Daniel, Paige Holloway. Second Laine Zell, Annette Green, Elaine Leggett, Wendy Kearney, Amber Faison, ana Turlington, Kimberly Caldwell, Soon Bok Woo, Dana Lowder. Third row: on Thomason-Pres., Sallie Clark, Beth Chapman, Kim Harris, Hilary Vining, on Richardson, Carol Collins, Teresa Burger.



Max Ward-Delmar



Max Ward-Delmar



Max Ward-Delmar

er Science Club: Beth Bonner, Laura McArthur, Sally Spach, Sloan Brawley-Pres., nyelle Thrush, Jamie Robbins, Marion Grizzard, Kate Wilson. Second Row: erly Weisenborn, Dana Legette, Kathryn Elton, Lesley Foss, Suzy Bustard, Alice r, Barbie Lippard, Blair Jones.

Student Life Committee members socialize before one of their bi-monthly meetings.



JACQUI DATO
MFA

Max Ward-Delmar

American Home Economics Association: Amy Anderson, Connie Lawhow, Jennie Prouse, Tara Powers. Second row: Alissa Hooper, Elise Norman, Karen O'Neill, Jackie Manning. Third row: Regina Bryson, Mandy Dill, Kirstie Eadie-Pres., Dr. Deborah Tippet.

Canaday Math and Computer Science Club: Christie Bates, Valerie Collier, Jill Barlow, Paige Smith, Krissie Kauffman, Katherine Sumner. Second row: Leonard, Kristin Horne, Emily Hiott, Jennifer Norris, Jennifer Allen, Cyndie We Pres., Lisa Moore. Not pictured: Julie Hall, Lesley Chamblee, Jennifer Clark, N Bennett, Mary Beth Lawrence, Cindy Barnes.



Max Ward-C

Colton English Club: Mary Anderson, Wendy Santiago, Julie Moore, Mary Anne Monk, Jonell Ward, Amity Brown, Stephanie Hibnar, Julie Smith.



Max Ward-Deimar

French Club: Mallory Hearne-Pres., Bonnie Bugnar, Beth Spence, Mary Snow Burnette, Laura McCabe, Janine Rolland, Cindy Henn, Chantal Bremaud. Second row: Beth Ballard, Melissa Bowen, Tia Gayle Hartley, Tina Sylvester, Kathy White, Carol White, Gloria Clark.



Max Ward-C



Max Ward-C

Foods and Nutrition Club: Katie Rogers, Karen Creech, Karen Davis, Kristie Bingl. Second row: Sally Anne Goodwyn, Kelly Christy, Martha Clark, Susan Clark. Third row: Sara Carr Puckett, Dr. Taylor, Holly Higgins, Jenny Brown.

Grimmer's Granddaughter's Club: Katherine Sumner, Anna Williams, Mary
 y Barron, Melanie Overby, Christa Bucks. Second row: Emily Elliott, Jodi Mitchner,
 na Pierce, Laura Fowler, Rhonda Johnson. Not Pictured: Michelle Daughtry- Pres-
 ia Westnedge.



Max Ward-Deimar



Max Ward-Deimar



History and Politics Club: Kathy Holdsclaw, Mitchell Brown, Amy Carson, Lisa
 ngblood, Amanda Green. Second row: Beth Lowry, Joanna Grant- Pres., Trinnie
 ill, Susan Smith, Mary Hasty Barron.

Student Design: Kendra Dillingham, Lynn Parrott, Mary Ann Massey, Gwen
 ers, Joy Wilcher, Sharon Smith, Heather Powers- Pres. Second row: Liz Stillwell,
 ea Fowles, Shelly Daenzer, Martha Boaz, Karen Hinton, Ellen Goode, Barbara
 Edwards. Third row: Shelly Robuck, Caroline Mallard, Carole Baker, Tara Paul,
 rine Cash, Pam McBrayer, Kristy Roberts.



Michelle Daughtry

The Granddaughter's Club President Michelle Daughtry stands with her mother Carole B. Daughtry, a 1962 graduate of Meredith College. Mrs. Daughtry was a member of SAJ, Astros, NEA, the American Guild of Organists, the National Piano Guild, and the Art Club. She also served as an RA.

The Canada Math and Computer Science Club meets monthly to listen to speakers from universities around North Carolina and local businesses and corporations discuss careers for math and computer science majors and minors. The club sponsors the annual Freshmen/Sophomore Math Competition held in January.

The Colton English Club is open to students interested in literature and other related topics. The group attends faculty lectures, poetry and short story readings, and plays.

Le Cercle Francais is open to all Meredith students interested in France and her culture. The club's purpose is to promote interest in the French culture as well as the language, and presents informative programs about all French speaking countries.

The Foods and Nutrition Club is designed to promote food service management and nutrition education. Formed in 1989, the Foods and Nutrition Club hoped to encourage greater nutritional awareness in the Meredith community.

The Mae Grimmer's Granddaughter's Club is one of the traditions at Meredith open to any student whose mother or grandmother attended Meredith College. Activities for members and alumnae include making crafts, panel discussions of professions, the Founder's Day ceremony, and the wreath laying ceremony at the marker of Thomas Meredith.

The History and Politics club attends lectures on current issues and career planning. Traveling to history museums, the capitol building, and other legislative buildings helps them to gather more in-depth studies of the history and politics field.

The Institute of Business Designers is a club open to interior design majors and minors. Activities include a trip to the High Point Furniture Market and the Student Design Rally.

Marketing & Advertising Association: Michelle May, Michelle Gleason, Kelley Ho Joy Wilcher, Kimberly Murray, Missy Plott, Sharon Moorefield. Second row: Jenn Davidson, Janet Kinlaw, Kathy Kahn, Tammy Epting, Christy Parsons-Pres., Appert, Lynda Weeks. Third row: Mary Adcock, Hilary Vining, Monica Steph Sarah Edwards, Kelley Nicholson, Lesley Williams, Kirke Hooper, Amy Alderman



Max Ward-D



Mischa McK

MCTV gathers together at their weekly meetings in order to discuss future broad



Max Ward-D

Meredith Merchandising Majors: Rhonda Johnson, Jenn Walker, Kim Cunn Sharon Enloe, Kelley Holton-Pres., Julie Shook. Second row: Dr. Diane Ellis, Tab Chestnutt, Carloyn Moyer, Kristie Eadie, Jill Lyon, Hollie Goins, Kimberly Hack

The Marketing and Advertising Association facilitates student development in marketing and advertising. Providing contact with professionals, realistic views of careers, assisting students in deciding on a career path, and keeping students abreast of related issues and problems are among a few of the goals set by the club.

MCTV provides students with the Meredith Cable Television. The group broadcasts on-campus activities information and special movies required by professors.

Meredith Merchandising Majors promotes interest in fashion merchandising.

The Meredith Association for the Education of Young Children is designed for students interested in improving the quality of services for young children up to age eight. MAEYC offers its members opportunities to develop their understanding of the child by observing and interacting with other groups committed to the same goal. Members attend state and national conferences in order to gain insight of the most recent practices of child development.

The Psychology Club sponsors Psyche Week in which students can attend lectures from guest speakers and faculty members. The Group participates in trips, movies, and Carolina Psychology Convention.

The Society for Human Research Management provides an opportunity to gain insight to personnel and industrial relations. Speakers, workshops, and a close association with the Raleigh-Wake chapter aid in the expansion of the knowledge of human resources.

The Social Work Club provides its members informs its members of current issues in society.

Edith Association for the Education of Young Children: Pamela Lassiter, Dawn [unclear], Jacqui Dato, Ashley Price, Paula Parker, Renee Prillaman, Emily Thompson, Dougherty- Pres., Cornelia Singletary. Second row: Sherri Whitley, Tonya [unclear], Liz Atkins, Anne Carter, Dana Roberson, Anna Williams.



Max Ward-Delmar



Max Ward-Delmar



Max Ward-Delmar

Work Club: Amy Lee, Denise Farmer, Jennifer Pittman, Tonya Townsend, [unclear] Pegram, Jenny Robbins.

Society for Human Resource Management: Michelle May, Paige Gunter- Pres., Amy Thompson, Larissa Reiter, Anessa Hole. Second row: Missy Hunt, Jackie Clayton, Melissa McDowell, Jeana Byrd, Stephanie White.



Max Ward-Delmar

Psychology Club: Jill Beeson, Julie Robertson, Susan Tyndall, Leigh Kielweim, Carrie Curlee, Melanie Overby, Julie Smith, Mary Moore, Laura Pierce. Second row: Amy Lee, Elizabeth Crockett, Nicole Northcott, Allison Ballard, Cheryl Cox, Kazuko Ito, Sally Anne Goodwyn, Janna Morgan, Stephanie Collins. Not pictured: Cynthia Errickson.

Sociology Club: Lorrie Hamill, Patricia Sykes, Julie Robertson, Amanda Green. Second row: Ginny McCotter, Ally Carnie, Amy Helms, Cameron Wicker, Ben Judkins.



Max Ward

Spanish Club: Marybel Concha- Pres., Isabel McEvoy, Jeaneen Logan, Melanie Cannon. Second row: Paige Rouse, Jamie Woodruff, Sandra Campos, Karen Nipper, Anne Haddock. Third Row: Erika Roddy, Michele Sirmans, Sarah Barnes, Dr. Mary Thomas, Christy Moore.



Max Ward



Max Ward-Delmar

Student North Carolina Association of Educators: Dawn Denton, Tamara Seamone, Kristi Narron, Janice Gunn- Pres., Cornelia Singletary. Second row: Julie Moore, Emily Elliott, Sherri Whitley, Mandy Dill, Kathryn Horne. Not Pictured: Lisa Tilley, Liza Leitz, Beth Hines.



Max Ward

STREAM: Laura Pierce, Sharon Whicker, Patricia Sykes, Ashley Riggan, Trista Sch...

Tomorrow's Business Women: Becky Oatsvall, Paige Temanson, Jessica Fischer, Amber Enloe, Amber Faison, Dianne Louhn, Lane Harris. Second Row: Kim Pochowicz, Kim Moorefield, Michelle May, Hilary Vining, Debbie Drew, Lou Curtis, Melissa Howell. Third row: Susan Broadwell, Shelly Ayscue, Allison Richardson, Carol Pres, Aimee Trout-Pres., Soon Bok Woo, Amy Thompson, Christy Thomas.



Max Ward-Delmar



Max Ward-Delmar

Women in New Goal Settings: Lila Chung, Jamie O'Briant, Sharon McKinney, Page McKin, Mercedes Tilliano. Second row: Carole Hargett, Darlene Schrufer, Nancy Jones, Lisa Hatcher, Kathy Jones.

The Sociology Club provides its members with speakers in order to enhance the knowledge of social issues facing people today.

The Spanish Club, or La Tertulia, sponsors socials and brings speakers to educate members about the Spanish language and culture. The club is open to anyone who has an interest in the language, Spain or other Latin-American Countries.

The Student North Carolina Association of Educators is an organization for future teachers. The group brings in several speakers throughout the year to lecture students about the teaching profession.

STREAM Works to protect the environment through recycling and education.

Tomorrow's Business Women promotes and encourages interest in business education, administration, and economics, and also develops those qualities which are needed for success in the business world. This year, TBW implemented a mentor program to allow members to gain contacts with professionals in the field of their interest.

WINGS is the campus organization for re-entry students who are twenty-three years of age or older. Monthly meetings are held at which time students share information and learn about campus activities and services. One of the highlights for WINGS is participating in Cornhuskin'.

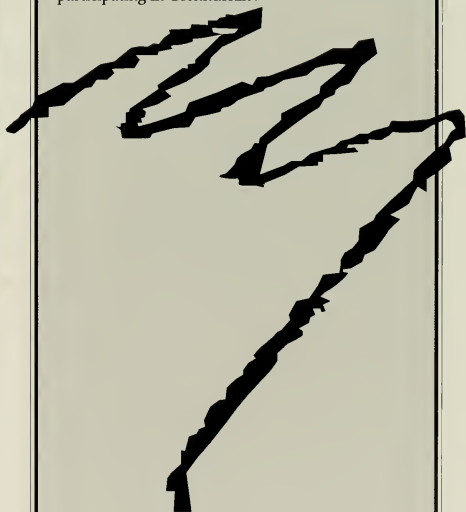

Alpha Lambda Delta is a national society that honors academic excellence during a student's Freshman year in college. Inductions were held in February this year, and parents were invited to the ceremony.

Beta Beta Beta is involved in biological study and research.

Delta Mu Delta is a national honor society in business administration majors. Each fall and spring, the group honors its new members with guest speakers from the business field.

Kappa Nu Sigma honors juniors and seniors from all types of majors with a high academic standing.

Kappa Omicron Nu is a National Home Economics honor Society. Guest speakers come to talk about current issues relating to the field.

Phi Alpha Theta is the National Honor Society for History, which sponsors discussions about current events in the United States and around the world.

Alpha Lambda Delta: Kim Hobbs, Camille Hatch-Pres., Bonnie Bugnar, Dawn Nobles, Amy Wagner, Jill Beeson, Beth Bonner, Amy Shepard, Leigh Bleeker, Angel Du..., Amy Joyce. Second row: Heather Beard, Mallory Hearne, Melanie Horne, Dougherty, Larissa Reiter, Amy Clark, Jeaneen Logan, Ashley Skidmore, Vicky Kate Wilson, Kelley Holton, Neu Shappley. Third row: Stephanie Hibner, W Lawrence, Ann Hiott, Angela Toms, Christi Mull, Caroline Ballard, Jonell W Jennifer Pittman, Denise Jacobs, Mary Lib Hamilton, Barbie Lippard, Martha D Renee Bouchard, Sandra Campos.

Beta Beta Beta: Dawn Nobles- Pres., Ann Hiott, Wendy Lawrence, Marsha H Christy Mathews.



Max Ward



Max Ward



Max Ward

Delta Mu Delta: Pam Britt, Vicky Hill, Julie Finger, Julie Finger, Kelley Holton, Kim Sanders. Second row: Susan Clark, Kirke Hooper, Larissa Reiter, Janet Kinlaw, Michele Pitton, Michele Gleason. Third row: Cindy Kirkland, Shelly Robuck, DeLeann Thomason, C Hargett, Tonya Deaton.

Phi Nu Sigma: Dawn Nobles, Jamie O'Briant, Bonnie Bugnar- Pres., Kelley Holton, Lisa Reiter, Elise Dougherty. Second row: Susan Tyndall, Ann Hiott, Mary Bunch, Hobbs, Martha Darek.



Max Ward-Delmar



Max Ward-Delmar



Max Ward-Delmar

Alpha Theta: Sandy Blythe- Pres., Kristin Walker, Pamela Hunter, Lynette Winstead. Second row: Kristen Lanier, Karen Nipper, Joanna Grant, Mary Bunch.



Kappa Omicron Nu: Laura Fowler, Mandy Lassiter, Elisa Dougherty, Amy Tanner, Karen Davis. Second row: Nancy Snyder, Shelly Robuck, Kristie Eadie, Martha Clark, Kelley Holton. Not pictured: Dr. Maralyn Stuber.

Pi Delta Phi: Janine Rolland, Bonnie Bugnar-Pres., Amy LaVoy, Mallory Hearne, Sabrina Matheny, Beth Ballard, Mary Snow Burnette. Not pictured: Wendy Bradbrook, Sharon Howerton, Michele Brothers, Allison Spearman, Muriel King.

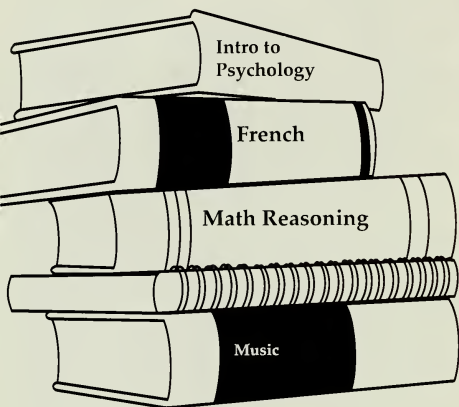

Max-Ward D



Max Ward-D



Max Ward-D

Pi Mu Epsilon: Katherine Sumner, Mary Dana Morrill, Kristi Narron, Jennifer Pitt, Ruby Edwards, Amy Allen- Pres.

Psi Chi: Carole Hargett, Amanda Adkerson, Leigh Kielwein, Melanie Overby, E beth Rauf, Susan Tyndall, Amy Lee. Second row: Anna Hollifield, Lisa Mumford, L Newton, Billie Stewart, Mercedes Tiliano, Carla Gravitte, Kristie Kelley.

na Alpha Iota: Margaret Wages, Michele Daughtry, Christie Lynch, Susan Wall,
nd row: Mary Katherine Richardson, Janet Edwards, Nell Jorgenson, Amy Brock,
i Harrison. Not pictured: Danielle Eilers, Jennifer Smith, Heidi Anne Williams, Lisa
erson, Beth Norris- Advisor, Marilyn Lynch- Advisor, Ellen Kaehler- Advisor.



Max Ward-Delmar



Nan Miller

Writing Center: Kim Engle, Jan Gunn, Nan Miller, Kathryn Steed, Jill Beeson;
nd row: Jackie Webb, Lisa Tilley, Cindy Green, Amity Brown, Sheryl Long; Third
Amy LaVoy, Leigh Anne Perkinson, Elizabeth Rihani, Angela Toms, Wendy
lady, Becky Faw.

Pi Delta Phi is the National French Honor Society which sponsors the Outstanding Freshman Award in the language.

Pi Mu Epsilon is the National Honor Society for Mathematics and consists of Juniors and Seniors.

Psi Chi is the National Honor Society for Psychology. The group recognizes those students who maintain a high academic standing in their psychology courses and associates with the Carolina National Conference.

Sigma Alpha Iota promotes scholarships in music excellence. Pledges are invited to join based on scholastic achievement and musicianship.

The Astrotekton service club offers students a chance to serve both the Meredith community and the Raleigh community. The club is an active sponsor of Multiple Sclerosis and participates in Students Against Multiple Sclerosis.

The Philereian service club also provides service to the Meredith and Raleigh communities. The Phi's sponsor the Bathtub ring, the hillbilly singing group attracting a large audience. Both the Astro's and the Phi's sponsor Rush Week each Spring to induct new members.

The Acorn, Meredith's literary magazine, contains poetry, short stories, and artwork. The publication encourages students to produce quality work.

The Herald, a weekly campus newspaper, contains news coverage, editorials, letters to the editor, cartoons, special columns, and Dear J.J.

The Oak Leaves works to preserve the memories of college activities and community living.

Astrotekton: Amanda Moore, Anessa Hole, Carolyn Goyer, Tammi Kay George, Catherine Southerland. Second row: Mandy Dill, Kimberly Colson, Abbie Hov Pres., Cyndie Woeble.



Max Ward-D



Max Ward-D



Max Ward-D

Philereian: Stephanie Hubbard, Leigh Bleecker, Kristi Narron, Christie Bates, Ashli Fowler, Kristi Melvin, Gwen Daughtry, Monica Fields, Emily Boyce, Julie Robert Heidi Neville, Barbara Anne Eagles. Second row: Stephanie Lowe, Jodi Mitchiner, Wilcher, Lori Little, Tricia Sumner, Amy Alderman, Tiffany Edwards, Kimberly Caldwell, Kathryn Horne, Tabatha Chestnutt, Renee Bouchard. Third row: Janna Mor Monica Stephens, Janet Kinlaw, Samantha Boone, Heather Eatmon, Michele Sirm Amy Lennon, Melissa McDowell, Shelly Warden, Alice Saylor, Stephanie Col Hannah Simonds. Not pictured: Emily Thompson, Sherri Whitley.

Silver Shield: Mary Snow Burnette, Kristen Lanier, Jamie O'Briant, Jacqui Dato, Mary Darek. Second row: Martha Inscore, Bonnie Bugnar, Kitty Pate, Ann Hiott, Barksdale, Kimberly Howerton. Not pictured: Mercedes Tiliano.

Wendy Lovelady, Leigh Anne Perkinson, Angela Toms.



Max Ward-Delmar



Max Ward-Delmar



Max Ward-Delmar

Herald: Gilda Boyd, Amy LaVoy- Publishing Editor, Kelly Parker- Managing Editor, Tracey Rawls, Ellen Williamson, Hannah Simonds. Amity Brown.



L. Davenport

Oak Leaves members come in from a morning of picture taking.

Leaves: Carolyn Hill- Advisor, Dawn Wilson, Stacie Watkins, Amy Clark, Amy rman, Gwen Daughtry. Second row: Courtney Flint, Amy Whitt, Shelly Robuck- or, Liz Smithman, Laine Zell.



S



SPORTS

Editor: Amy Whitt



TENNIS

The Meredith Tennis Teams exhibited their talents in both the fall and spring seasons. Through hard work and dedication during practices, team members produced two successful seasons. They also proved that although practice may be demanding, it is fun when among friends. Fans of Meredith tennis have a lot of excitement to look forward to next year.

Right: Jennifer Williams warms up in preparation for the upcoming match.



Shelly Robuck

Right: B A Eagles anxiously awaits for the ball to be returned.

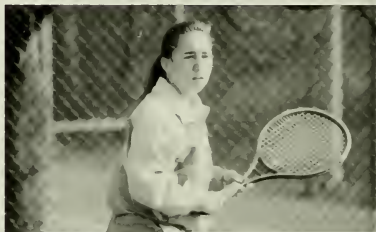

Shelly Robuck

Go

Angels!!



Crystal Seric

Back Row (left to right): Kimberly Collier, Amber Revel, Rachel Gilley, Jennifer Williams, Heather Beard, Front Row (left to right): Coach Jay Massey, Lisa Howey, Jeanne Daly, BA Eagles.



Shelly Robuck

Back row (l to r): Coach Massey, Jeane Daly, Amber Revel, Jennifer Edge, Kim Collier, Shelly Daenzer. Front row: Ashley Cooper, Jennifer Williams, Lisa Howey, BA Eagles.



Shelly Robuck



Shelly Robuck



Shelly Robuck

Top right: Kim Collier.
Middle right: Ashley Cooper
Bottom right: BA Eagles
Bottom left: Shelly Daenzer
Left: Lisa Howey



Shelly Robuck



Shelly Robuck



Volleyball



Crystal Strickland

TAKE IT TO THE
LIMIT

Left: Team members take a break to plot their strategies.

Meredith's Volleyball Team combined hard work, dedication, and talent into a season full of improvements. Defense -- a key in volleyball -- especially improved, as well as hitting. As the season progressed, the team found a chemistry that worked both on and off the court. Team members were very supportive of one another and got along well, proving that fun and hard work can be a successful combination. Meredith can expect more good results from this young team.



Crystal Strickland

Above: Players prepare to cover a hit by Tricia Sparks.
Below: Team members "get down" to defense!

BUMP!

SET!

SPIKE!



Crystal Strickland

Basketball

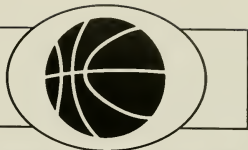

IT'S ALL FOR THE
BEST

Right, The Meredith basketball team sets up defense against their opponent



Crystal Strickland



Crystal Strickland

sets up in defense as the opposing team takes a shot at the basket.



Crystal Strickland

practicing fowl shots, jump shots, and bank shots are all part of warming up for the game for the Meredith's basketball team.

The Meredith College Basketball team provided its spectators with many exciting games this year - including some wins over scholarship schools. The team's 14-10 record shows the hard work that its members put into the season. Losing Jennifer Norris for the season was a big blow to the team. Coach Hatchell notes, "It took some time for us to make the adjustment, and then we began to play good basketball." As a result of dedicated team members and the coaching staff, Meredith basketball continues to "hang" with the best!

“

We made tremendous improvements overall, and this can only help us next year.

-- Coach Hatchell

”



Aqua Angels



Shelly Robuck

Above: Two Aqua Angels pose for a picture.

Top right: Aqua Angels in synch.
Right: Aqua Angels perform an original routine.



Shelly Robuck



Shelly Robuck

Meredith College is very proud of its Aqua Angels. The beauty of their talent is a joy to watch. Being an Aqua Angel takes a lot of hard work and dedication. Not only must an Aqua Angel be able to move gracefully, she must also be strong and agile. It is no wonder that the Aqua Angels are making such a splash at Meredith!

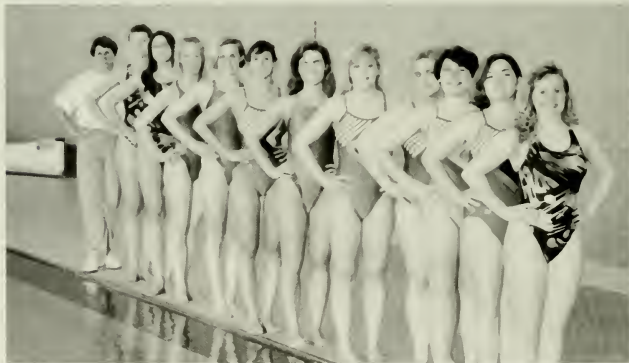

Shelly Robuck

The Aqua Angels team.



Dance



Steve Wilson



Steve Wilson

and above: members of modern dance perform a piece in their spring dance performance in Jones auditorium.



Steve Wilson

Senior Kathy Kaiser does a dance piece using only a stool as a prop.

Meredith Dance was very active this year. Throughout their several performances, the dancers used their talents to express their emotions. Anyone who watched their performances felt their enthusiasm and love for dance. Their successes were highlighted this year by their participation in the National Gala -- a remarkable accomplishment of which Meredith College is proud.



Far left and left: Two dance pieces performed using movements to bring out emotions.



Softball



Shelly Robuck

Back row (l to r): Amy Adams, Misty Rinehart, Heather Barnes, Kim Melvin, Wendy Lawrence, Head Coach Carl Hatchell, Carla Boyette, Laura Watts
Front row (l to r): Pam Lassiter, Stephanie Hopkins, Amy Davidson, Kristen Stinson, Jenny Stoneham. Not pictured: Asst. Coach Jack Huber.



Shelly Robuck



Shelly Robuck



Shelly Robuck

Facing page bottom left:
Carla Boyette sends her
teammate home.
Facing page bottom
middle: A Meredith
player watches the third
base coach for a signal.
Facing page bottom right:
Heather Barnes waits on
the pitch.

Below: Amy Davidson
prepares to steal home.
Bottom: A Meredith
player awaits the first
pitch.



Shelly Robuck

Above: Team members prepare for their turn at bat while Coach Hatchell and fans watch.



Shelly Robuck



Shelly Robuck

Every afternoon the Meredith softball team could be found practicing the fundamentals of their game. The practice paid off, and the team showed improvement throughout the course of the season. Team spirit was high and was a key factor in the team's victories. Softball fans will agree that this team is definitely a hit!





Golf



Mischa McKeown



Mischa McKeown



Mischa McKeown



Mischa McKeown



Mischa McKeown

Left to Right: Lori Watson, Kim Andrews, Kim Sanders, Donna Johnson
Not pictured: Kelly Selby and Coach Bill Grady

Intramurals

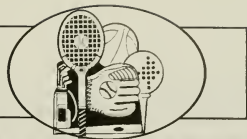

Crystal Strickland



Crystal Strickland



Crystal Strickland



Crystal Strickland

Intramurals are an exciting part of Meredith's campus life. From volleyball to football, intramurals provide a good blend of exercise, fellowship, and lots of laughter. The competition between teams promotes high team spirit that benefits all of us here at Meredith.



Crystal Strickland



Crystal Strickland



Crystal Strickland



ADMINIS



RATON

Editor: Virginia Clark-Weigand

ADMINISTRATION

President. Right, Dr. John Weems.

Below, Dr. Murphy Osborne.

Below Center, Dr. La Rose Spooner.

Dean of the College. Below Right, Dr. Dean Burris.



Executive Secretaries. Right, first row, Judy Eschleman, Sharon Woodlief, second row, Anne Pugh, Martha Harrell, Anne Pickard, third row, Mary Ann Beam.

Vice President of Business and Finance and Vice president of Student Development. Far Right, Mr. Charles Taylor and Dr. Sandra Thomas.





Library. Above right, seated: Alice McNeil, Diana McClung, Cindy Bowling; second row: Judy Schuster, Gerry Sargent, Susan Squires, Christie Lee, Rick McBane; third row: John Kinchloe, Janet Freeman, Ted Waller.



Personal Growth. Above: Tracy Knight, Barbara Bettini, Gina Roberts.
Office of Student Activities. Far Left: Cheryl Smith, Marge Keyes, Julia Dixon, Madeline Gaito.

Housekeeping. Left: Craig Bridges, Annie Ruth Smith, Alice Rogers, Mary Liles, William Cooper; second row: Reatha Jeffries, Jessica La Monda; third row: Doris Clinton, Lois Rowland, Ruth Johnson, Barbara Robinson; fourth row: Ruth Wilkerson, Mary Bell, Alice Rogers, Margaret Gibson.

Career Services. Far Left: Ann Phillips, Gordon Folger, Madra Britt, Valerie Gogal, Mary Ellen Philen.

Meredith Supply Store. Left: Dru Hinsley, Ruth Gower, Frances Gillis.

Security. Below Left: Janice Helton, Cecilia Maller, Chief Dan Shattuck, Paula Crews, Timmy Morris; second row: Jeanette McLeod, W.W. Adams, Sherwood Jones, Bill Griner, Worth Bailey.

Continuing Education. Below: Dr. Ellen Ironside, Sharon Galecki, Page Potter, Anne Dahle, Penelope Augustine, Grace Brock, Sandra Close.





Allumnae Affairs. Right: Rebecca Askew, Dorits Litchfield, Susan Oller, and Linda Boone.



Chapel Staff. Below: Madeline Gray, SamCarothers, and Gay Elliot.

Resident Directors. Below Right, seated: Libby Mullinnix, Beth Cashwell. Second row: Margaret Stevens, Libby Weber, Becky Bradshaw, and Paula Daniels.



Dean of Students. Right: Janice McClendon, Annie Ruth Tew, Dorothy Sizemore, Dean of Students.



Graduate School. Far Right: Mary Johnson, Carrol Snodgrass.



Campus Activities. Right: Dr. Marie Mason.



Publications. Far Right: Jeannie Morelock, Joanne Cota, Carolyn Robinson, and Carolyn Hill.





Admissions office. Far Left, first row: Phyllis Rudd, Glenda Hoffman, Sally Davis, Beth Flye. Second row: Maribeth Collum, Melinda Henderson. Third row: Sue Kearney, Director, Pam Bencke. Not Pictured: Gretchen Soloman, Samantha Gunter.

Financial Assistance. Left: Carol Sanderson, John Hiott, Director, Alberta Hawes.



Institutional Advancement, Corporate Relations, and Planned Giving. Left: Harold West, Ann Carlton, Sonya Walters, Suzanne Bennett, Judy Eshleman, Gerry Meyers.



Information Services. Left: Sue Keener, Cecelia Miller, Alyson Howel, Glen Sanderson. Second row: Gail Ekwen-White, Kathy Kesterson, Rose Sorrentino. Third row: Ginny Kemp, Angela Gouge, Anna Cobb.



Accounting. Far Left: Bonie Furman, Vicki Gavia, Heather Pollard, Priscilla Wood, Bill Wade.

Registrar. Left: Marjorie Newlin, Allen Page, and Becky Coble. Second row: Sue Todd, Michelle Fish, and Sally Campbell.

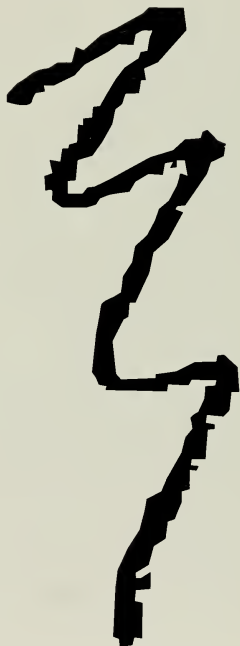



ACA



DEMIC

Editor: Dawn Wilson

Biology

From frogs to freezing points; from energy to earthworms; and from organs to oxygen. If these sound interesting, the Biology and Chemistry departments are the areas to explore. You can find your niche in a career in biology, chemistry, or physical science.

In the field of biology, you can check out the cells of your cheek or dissect and explore each system in a frog. In the more advanced classes, you can determine the genetic makeup of your family or learn the parts in detail of the human anatomy. The biology major enables students to prepare for studies in fields such as physi-

cal sciences and home economics as well as the area of biological sciences.

In the field of chemistry, students can learn the chemical structure of many compounds and the characteristics of energy. The advanced classes allow students to examine the study of Polymer or organic chemistry. The chemistry major prepares students for occupations in the chemical industry, teaching, dentistry, medicine, pharmacy, or veterinary science.

One chemistry student quickly prepares for a quiz before class.



Shelly Robuck



Shelly Robuck

Chemistry



Dawn Wilson



Shelly Robuck

Lab assistant Blair Jones assists two students in their biology experiment.

Senior Kimberly Weisenborn studies for a BioChemistry mid-term.



Shelly Robuck

Business

What is the economic situation in our nation like today? What's the difference in a sole proprietorship and a corporation? What does inflation do to the economy? If a student would like to learn the answers to these and other questions about business or economics, the major of Business Administration is available.

The Business Administration major allows a student to choose from four concentrations--Accounting, Management, Marketing and Economics.

The Accounting concentration allows students to prepare for the Certified Public Accountant exam or for a career in public or private accounting.

The concentration of Management allows the student to explore the aspects of leadership and decision-making roles. Students are also prepared for operational and staff positions in production, marketing, finance, and other business fields.

The Marketing concentration examines the areas of marketing such as advertising, selling, and marketing research and planning. It prepares students for careers in these areas or other marketing positions.

Economics gives students an opportunity to look at the economy of our country as well as other countries. In addition, the student studies economic theories. The application of economics in research, planning, and business roles is also studied.

Jodi Mitchiner takes a quick break from her work as a student assistant in the business department.



Shelly R...

Economics



The Marketing, Management, and Economic books stand out on the shelf of this Marketing major.

Shelly Robuck



Shelly Robuck

Education

Something we've invested a lot of time in—education. Therefore, the Education major at Meredith gives time for the student to look at learning skills necessary for human growth and development. The major also allows students to examine school systems and methods of teaching in our society.

As well as the Teaching Fellows Program at Meredith, the SNCEA club allows an outlet for students to center their focus around education.

Meredith offers undergraduate programs which can help in the achievement of the initial North Carolina teaching certificate. The Master of Education degree is in elementary education and can lead to the NC graduate certificate in elementary education.

Social consciousness and an understanding of people—these are the things a student will learn under the sociology or the social work major. The focus is on people as a whole as well as the individual.

Field projects, community internships, volunteer work, and cooperative education placements provide students with experience that can allow them to go on in such fields as sociology, social work, and other related fields.

Many students at Meredith are part of the Teaching Fellows Program



Dawn V



Dawn V

Sociology & Social Work

Students take a quick review before a Sociology test.



Dawn Wilson



Shelly Robuck

Foreign

Hola, Bonjour, GutenTag. Sound like a foreign language? Well, they are, and a Meredith student can become fluent in the languages of Spanish, French, German, Latin, and Italian at Meredith.

The department offers a major in French and in Spanish as well as a two-year program in Latin and a three-year program in German. Students can acquire a knowledge of speaking, reading, and writing of any of these languages. They can also examine the aspects of foreign civilization, literature, and culture.

There are many activities that the foreign language students can participate in at Meredith. Students can participate in and enjoy the singing, dancing, and skits of French, Spanish, and German students at the annual talent show. Also available are the Spanish Club, La Tertulia, and the French Club, Le Cercle Francais. These clubs allow students with a common ground in another language to group together to enjoy the fellowship and fun. Both clubs allow students to listen to speakers, both native and non-native, who have some knowledge about the culture and civilization of the language. The International House also allows students with an interest in foreign languages to join together and actually live and experience more in their language. Even more—Meredith offers study abroad. It offers a semester in France or a semester in Spain as well as others that are available to Meredith students.



Working on the computer is only a part of the curriculum in the foreign language department.

Faculty meetings can be fun as shown here by these foreign language professors.



Language



Spanish major Paige Rouse studies for her test in Spanish 364 with Dr. Thomas.

Leigh Ann Perkinson



History & Politics

Did you ever want to be president of the US? How about work in archives or local history? Then the majors of history and politics are for you. The department offers majors in history, American civilization, international studies, and political studies. Students can explore historical research, synthetic thinking, and evaluation of sources. They will be able to form opinions on today's society and its problems and be able to try to find solutions.

The department offers special career tracks and internships that will eventually help in leading them to careers of teaching, law, international studies, journalism, and many other occupations.

What's a hypotenuse? What's the probability of picking a red marble? What's the angle of the shadow from the pole? If these questions interest you, then the math department is the place to be. The math department at Meredith offers programs for a BS in mathematics, a BA in mathematics, and a BS in

mathematics/computer science. There are also minors available in mathematics, computer science, and mathematics and computer applications.

Students can participate in mathematical competitions such as the freshman-sophomore competition, the William Lowell Putnam Mathematical Competition, and the competition in Mathematical Modeling. The Canady Math Club is available for students as is Pi Mu Epsilon, a national honor society in math. Students can prepare for careers in math, computing, business, teaching, as well as general living.

Students discuss the Western Civ essay that they just answered.



Courtesy



Dawn W

Math



Shelly Robuck



Shelly Robuck



Shelly Robuck

One student crams in a bit more information while another asks the professor one last question before a test.

Dr. Frazier takes time out for a quick smile for the camera.



Shelly Robuck

Home

Nutritional information, color analysis, interior design—these are just a few of the many things a student can gain from the Home Economics department at Meredith. Students can earn majors in interior design, child development, clothing and fashion merchandising, and foods and nutrition. They can also earn a second major in general home economics.

Child development prepares a student for careers in nursery schools, day care centers, and teaching. The focus is placed on the development physically, socially, emotionally, and intellectually of preschool children.

The clothing and fashion merchandising major prepares students for careers in fashion retailing, apparel design, and consumer services.

The foods and nutrition major gives students two options for a concentration: food service management and nutrition. Food service management allows students to explore ideas in careers such as restaurants, hotels, country clubs, and nursing homes. The nutrition concentration is available for those interested in clinical dietetics.

Students interested in residential, commercial, institutional, and visual design can major in interior design. Students are prepared for careers in homes, offices, hotels, restaurants, educational institutions, and stores.



A quick smile is all the time this student has to take from her nutrition studies.

Economics



Shelly Robuck



Shelly Robuck



Shelly Robuck

Students aren't the only ones who work hard in this department--so does the department secretary.

This interior design student works hard on her computer assignment.

Working intensely, this student concentrates on her interior design work.

English

Those inside and outside of the Meredith campus know the reputation of the English department. And that's a good thing. The English department prides itself on preparing students to think for themselves, to speak and write skillfully, and to appreciate the language.

Students can join with other students with the same interest in English in the Colton English Club. This, as well as the major in English, prepares a student for careers in teaching, journalism, editing, counseling, business, and free-lance writing. It also prepares students for graduate work in other related fields and can be a preparatory field for careers such as business, law, or medicine.

A student finishes up her paper for her English 111 class.



Shelly Robuck



Shelly Robuck



Senior Vanessa Pardue uses the card catalog to work on her paper for her English class.

Shelly Robuck

Music , Speech

Shakespeare, Mozart, Lincoln—a famous playwright, composer, and speech-maker. If you want your name added to the list, this department is for you.

The department offers different majors and concentrations in the field: BA in music, speech/theatre, or theatre or a Bachelor of Music in applied music with concentrations available in instrument, voice, or piano pedagogy. There is also a Bachelor of Music in music education. An added attraction is the availability of minors—in music, speech, theatre, or music theatre.

Students can prepare for careers in teaching, performing, acting, directing, business, or music.

There are many performances throughout the year for students to enjoy. Performances include the Chorale, chorus, acting majors, and voice majors.

Music major Michele Daughtry studies her theory work before a hard day of music.



and Theatre



Even outside of the classroom, theatre majors keep up the acting. Senior Christie Kerley does her impression of the Nirvana video.

Dawn Wilson



Dawn Wilson

Physical Education

Through physical education, health, and dance, a student can become physically active as well as gain some knowledge about the field. From folk and square dance to first aid and from ice-skating to golf, the department offers a wide range of classes for Meredith students. For the more advanced students, there are intercollegiate programs, the dance theatre, and the synchronized swim team, the Aqua Angels.

Students are offered a major or minor in dance and a minor in physical education. However, if students want to take a different course, they can consult with the department

head and can take courses through CRC.

Junior Michele Daughtry heads out between Brewer and Faircloth to her Tennis I class with Coach Massey.



Dawn W



Dawn Wilson

Health & Dance



Dawn Wilson

Tennis shoes among these textbooks show that health and exercise are a part of the Meredith student's life.



Crystal Strickland

This Meredith student enjoys one of the most popular sports on campus.

Psychology

A telephone break is just what this student needs from her studies in psychology.

Maslow's Hierarchy of Needs, the human ego, the brain, dreams--these are only a few of the things that a Meredith student can learn in the psychology department. This department seeks to broaden the horizons of the student with a better understanding of herself as well as the principles, experiments, and methods of psychology.

The department offers a major or a minor in psychology. Either of these can lead a student to various careers in psychology or other careers such as education or social work.



Exploring the heritage of our culture through religion and philosophy is the goal of this department. It seeks to help students gain an understanding of different religious happenings and philosophical aspects. Students study literature, thought processes, practice, and interpretations that can help them learn more about others as well as themselves. Students are encouraged to learn and come to a deeper sense of appreciation to the Judeo-Christian heritage through the emphasis on biblical studies and western religious ideas.

The department offers a major in religion and minors in religion and philosophy. This major/minor study assists students in various careers, church-related or not, or can help students on the road to graduate school.



Religion / Philosophy



Mescha McKeown



Dawn Wilson

One student works hard typing a paper for her religion class, while Malissa Harris studies for a philosophy test in her room.



Shelly Robuck

Art

Art history, art education, painting, drawing, and photography are the areas that the art department specializes in here at Meredith. Students are encouraged to think creatively and to learn an appreciation of art and its history.

There are programs that can help a student add to her curriculum. The Special Studies Program gives the student more experience and contract majors in art history, art management, and others are available to those who want a more specialized field of study.

The department offers a BA in art or a minor, both which offer several concentrations in the field.

These are some of the typical things that many art students at Meredith are seen carrying to and from class.

Art instructor Linda Fitz-Simmons pauses from her critiquing during her illustration class.





Students like this try "not to forget" their artistic abilities while they work for their other classes and clubs.

Angie Allen



Dawn Wilson



P



PEOPLE

Angie Allen- Freshmen editor
Shana Anderson- Sophomore editor
Amy Alderman- Junior editor
Lainee Zell- Senior editor

Staff: Lynn Langdon
Courtney Flynt
Jackie Clayton
Amy Clark
Ashley Price
Gwen Daughtry

F
R
E
S
H
M
E
N

Class of 1995



Mischa McKeown



Mischa McKeown



Courtney P



Tracy Adair
 Andrea Adams
 Kara Adams
 Truly Ager
 Angela Allen
 Ashley Anderson



Mary Beth Angel
 Kristin Applehans
 Sheri Arnold
 Carolyn Ashby
 Aubree Atkinson
 Elizabeth Austin



Suzanne Averett
 Kelly Aycock
 Tricia Ayscue
 Melissa Bakarat
 Marybeth Baker
 Sarah Bames



Melissa Bannister
 Heather Barnes
 Mary Hasty Barron
 Shannon Batts
 Shannon Baynor
 Gina Beam



Jennifer Bean
 Monica Becton
 Cynthia Berg
 Nicole Bettini
 Heather Blake
 Amy Blevins



Amy Bogue
 Melissa Bolt
 Amy Bond
 Sara Bordeaux
 Sonya Borders
 Jennifer Borowicz



Nickie Bounds
 Tracy Bowes
 Jennifer Bowman
 Anna Lynn Boyle
 Carla Boyette
 Suzanne Bradham

Tiffany Bradshaw
Michelle Braswell
Eve Brown
Kristine Bruno
Susan Bryan
Libby Burlew



Amy Burton
Leigh Butler
Elaine Caines
Courtney Campbell
Molly Canipe
Nancy Carr



Natalie Carr
Amy Carter
Tessie Chambliss
Kimberly Champion
Leslie Chastain
Gloria Clark



Jackie Clayton
Laura Clayton
Meredith Clement
Rene Cloer
Laura Coker
Kimberly Collier



Nell Cooley
Shannon Cooper
Lesley Cox
Jennifer Cranford
Sally Crenshaw
Lara Crockett



Jenny Crum
Kimberly Cummins
Kelli Currin
Shelly Daenzer
Courtney Dansing
Dorinda Davenport



Doris Davenport
Amy Davidson
Catherine Davis
Katherine Davis
Rebecca Daw
Sheila DeBose





Allison Dahart
Sarah Dial
Kendra Dillingham
Amy Dingleday
Charlotte Dixon
Hollace Dowdy

Jennifer Drye
Sharon Duffer
Diane Dunn
Rebecca Eller
Angela Elliott
Lori Elliott

Amanda Ellis
Andrea Ellmore
Karen Elrod
Hillary Espich
Jan Everhart
Cindy Ferrell

Michelle Flora
Courtney Flynt
Lainey Forde
Kelly Formy- Duval
Michelle Fortner
Keeland Francis

Orientation



Shelley Robuck

The ladies of third Stringfield get decked out for the Freshman Dinner.



Shelley Robuck

Is all of this stuff going to fit into this room?

Patricia Frazier
Jennifer Foxx
Carrie Farmer
Tiffany Fields
Hollie First
Kristie Gann



Sarah Garmhausen
Rebecca Garrett
Hollie Goins
Bonnie Goss
Angela Grady
Alisa Green



Brandi Grohman
Heather Grubbs
Molly Guin
Olivia Gurganis
Anne Haddock
Sandra Haigler



Ashley Haley
Erin Hamm
Ashley Harelson
Shannon Harris
Cecilia Hathoway
Carolyne Hanrahan



Heather Harrison
Claudell Harvey
Julie Hatchel
Jennifer Hatcher
Carol Henley
Amy Herring



Heather Hicks
Samantha Hill
Elaine Hondras
Susan Horne
Tam How
Crystal Howard



Kendra Hubbard
Caroline Hunt
Melissa Hunt
Gwynne Iradi
Christy Jackson
Anna Johnson





Heather Johnson
Rhonda Johnson
April Jones
Lisa Kardos
Cynthia Keyes
Kathleen Kimbrough



Kathryn King
Sonali Kolhatko
Shannon Lambeth
Ginger Lamm
Lynn Langdon
Abby Lanier



Courtney Lankford
Teresa Lathem
Angela Laws
Jeanette Leak
Michelle Lee
Toi-hung Lee



Holly Lenon
Angie Lilly
Allison Lineberger
Angela Lockman
Tonya Loper
Blythe Lucas

Cornhuskin'



Jill Lyon
Cristina Maness
Marissa Marana



Crystal Strickland

The class of 1995 proudly parades their Cornhuskin' theme.



Angie Allen

For car-art, the Freshmen class created their own Meredith angel.



Crystal Strickland

Freshmen opened Cornhuskin' with a patriotic tale.

Karen Marlow
 Kimberly Marsh
 Heather Marshbanks
 Elizabeth Marhn
 Regina Martin
 Laine Marus



Elizabeth Massengill
 Melissa Massengill
 Betsy Mazzochchi
 Laura McCabe
 Tonia McClure
 Heather McGowan



Jan McNeill
 Jennifer Medlin
 Leah Metts
 Monica Midgette
 Kathryn Miller
 Kimberly Miller



Christy Moore
 Lisa Moore
 Mary Moore
 Tiffany Moore
 Cynthia Morgan
 Beth Morris



Mollie Moseley
 Melissa Muir
 Heather Mullinix
 Sarah Muss
 Kerri Myers
 Mary Beth Neace



Holly Nunn
 Jennifer Nunn
 Janet Oakley
 Melissa O'Bryant
 Melissa O'Neal
 Susie Ownbey



Angela Parks
 Frances Pate
 Allison Pearson
 Jennifer Pearson
 Jennifer Pevhouse
 Donna Pettit





Allison Phillips
Catina Pierce
Michelle Pigford
Kerri Pittard
Jennifer Pitts
Julie Pitts



Kimberly Pollock
Betsy Powell
Teresa Powell
Ellen Powers
Rachelle Prewitt
Angela Purdy



Katherine Puskar
Lori Ratliff
Julie Redinger
Amber Revelle
Jennifer Reynolds
Christina Rice



Theresa Rice
Jamie Richards
Nanette Rigda
Erin Riley
Erin Riley
Misty Rinehart



Leah Ritchie
Jamie Robbins
Meredith Roberts
Lisa Robinson
Lisa Robinson
Amber Rocher



Rebecca Rogers
Melissa Rominger
Elizabeth Ross
Heather Rowell
Jeanna Saggese
Joana Santamore



Yuko Sakane

Mary Fran Santmier
Trista Schagat



Stefanie Schmechel
Elizabeth Schmitt



Jenny Schronce
Ruth Seymore



Susan Shackelford
Nital Shah
Carrie Shaw
Sornia Singh
Allison Sindelir
Stephanie Singleton



Angela Smith
Dominique Smith
Elizabeth Smith
Kathryn Smith
Crystal Snead
Tabitha Snyder



Elizabeth Spence
Kristine Stagg
Tara Staunton
Kristin Stimson
Viola Stuckey
Rebecca Sweeney



Tina Sylvester
Angela Taylor
Katie Tedder
Jennifer Thompson
Hannah Thornburg
Jennifer Tingen



Freshmen Class Officers

Here's a story of a group of officers who were busy making plans for the year. All of them had hopes for our class, and they were ready to cope with all the pressures of being freshmen class officers. It has not been all fun and games, but these officeres have been successful!

Freshmen Class Officers: Amy Bond- Pres., Dr. Diane Ellis- Advisor, Lucy Young, Betsy Tribble, Paula Williams, Catherine Davis.



Jolce Todd
Jennifer Tonkins



Paula Trantham
Elizabeth Tribble



Katie Tyre
Lori Tyson



Laura Vaughn
Jennifer Walker
Joanna Walker
Gina Ward
Leigh Warren
Tracie Warren



Jennifer Waters
Stacie Watkins
Lorelei Watts
Christy Wells
Olivia Westnedge
Carol White



Kathy White
Wendy White
Amy Whitt
Kristen Wilkins
Heather Williams
Meredith Williams



Michelle Williams
Paula Williams
Jennifer Winstead
Susan Winstead
Hollie Wright
Stacey Young

S
O
P
H
O
M
O
R
E
S



Class of 1994





Sharon Aldridge
 Nadia Ali
 Shayna Anderson
 Kimberly Andrews
 Kristy Arey
 Kara Arnath



Hala Ashoo
 Kris Babcock
 Leslie Bailey
 Caroline Ballard
 Lynn Barbee
 Amy Barnes



Cindy Barnes
 Shannon Bauer
 Barbara Baynor
 Patricia Beachy
 Ginny Belcher
 Renee Bellows



Kerry Belval
 Ashley Blanton
 Brooke Bledsoe
 Leigh Bleeker
 Renee Bouchard
 Emily Boyce



Melissa Boykin
 Nancy Bradley
 Katherine Brooks
 Tracey Brooks
 Beth Brown
 Christa Bucks



Deborah Buie
 Beth Burnette
 Julie Burnette
 Paula Butler
 Cindy Byrd
 LouAnn Cable



Sandra Campos
 Sheri Cannon
 Mary Carraway
 Ann Case
 Carla Cashwell
 Debra Cherry



Amanda Chitsaz
Amy Clark
Kim Clark
Amethia Clay
Allison Clemmer
Jennifer Cockrell



Lauri Coleman
Candice Combs
Amy Compton
Ashley Cooper
Jennifer Costner
Brandi Cox



Michelle Danella
Tracy Daniel
Jennifer Davidson
Janet Davis
Carter Dickerson
Caroline Dixon



Shannon Dudley
Karen Duncan
Heather Eatmon
Tiffany Edwards
Elizabeth Eisele
Sarah Espy



Kelly Falls
Armina Familiar
Beckie Faw
Christi Fields
Kristie Fields
Monica Fields



Elizabeth First
Dawn Fleming
Laurie Ford
Kerry Fox
Bridget Frank
Marcie Gaines



Cathy Gandy
Lauren Gardiner
Penny Gardner
Martha Gardner
Angie Gasior
Amanda Gemayel





Karen Gersch
 Brittney Giannini
 Rachel Gilley
 Heather Gillikin
 Paige Graham
 Evelyn Grandis

Ellen Greer
 Ashley Griffin
 Kathleen Hall
 Mary Lib Hamilton
 Ramone Harrell
 Jennifer Harris

Sophomore Class Officers



Max Ward Deimar

Blythe Taylor, Ashley Blanton-Pres., Tracy Salter, Allison Hodges, Christa Bucks. Second row: Angela Toms, Tracy Howell, Kristin Mundy, Ashley Skidmore, Leigh Bleeker, Angel Duncan, Aimee Williard, Allyson Watson. Third row: Kristen Lind, Hannah Simonds, Caroline Dixon, Karen Mooney, Ann Webster, Janet Porter, Allison Clemmer, Julie Zumette.



Jenny Harris
 Tia Hartly
 Camille Hatch
 Lara Hendley
 Julia Hicks
 Robin Hicks

Sonja Hicks
 Holly Higgins
 Paula Hill
 Tracey Hippias
 Allison Hodges
 Rebecca Hodges

Amy Hogan
Shawn Hogan
Stephanie Holland
Allison Holloman
Heather Hollowell
Stephanie Hopkins



Melanie Horne
Ashley Horseman



Angela Howell
Donna Howell



Tracy Howell
Stephanie Hubbard



Jennifer Hughes
Tracey Humphrey



Virginia Hunt
Aimee Ipock
Lori Jackson
Denise Jacobs
Allison Jarratt
Katherine Jenkins



Donna Johnson
Christy Johnston
Anissa Jones
Jennifer Jones
Julie Jones
Kristi Jones



Cornhu

The Senior class of 1992 sings one last time to their Little Sisters.

Behind the scenes in the making of our magic wands.

The Sophomore class yells for their Big Sisters during the opening parade.



Aimee W



Lisa Jones
 Amy Joyce
 Lynn Keith
 Katherine Kincaide
 Mary Koontz
 Courtney Lankford

'1991



Amiee Willard



Amiee Willard

Amiee Willard rings out her clothes after the water fights.



Amiee Willard



Susan Lassiter
 Lorie Lee



Anne Leigh
 Missy Leigh



Amy Lennon
 Michelle Lewis



Kristen Lind
 Laura Lineburger



Lori Little
 Sharon Little
 Jeaneen Logan
 Sheryle Long
 Wendy Lovelady
 Stephanie Lowe



Kendall Lueke
 Crystal Marchman
 Macie Martin
 Mary Ann Massey
 Dorothy Matheson
 Diona McCaskill

Aimee Williard
and Joanna Price
attend the MEA
Halloween party.



Crystal Strickland

Sophomores make
a toast to the new
year at the Luau.



Allison Hodges

Members
of the Sopho-
more class
wait
patiently
for the
opening
parade to
begin.



Allison Hodges

Brooke
Bledsoe
and her
date
enjoy the
White Iris
Ball.



Liz Smithman

Tracy McDonald
Elizabeth McEvoy
Christine McGovern



Wendy McLawhon
Meredith McSwain
Jennifer Minor



Amy Mitchell
Julia Mitchell
Melissa Mitchell



Penny Mizell
Karen Mooney
Janna Morgan



Alicia Morris
Stephanie Morris
Shirley Morton



Christi Mull
Kristin Mundy
Lynnette Nelson



Marsha Nichols
Kathryn Noel
Kimberly Noonan





Jennifer Norred
Haven Oakley
Mary Outland
Robin Outland
Jonci Owen
Sherri Owen



Dana Padgett
Sandra Parrish
Melissa Pike
Lee Ann Pond
Amy Pope
Janet Porter



Gaynelle Pratt
Mary Prewitt
Joanna Price
Stephanie Price
Stephanie Ramsey
Tracey Rawls



Carla Raynor
Katie Ream
Barbara Reason
Shelly Register
Elizabeth Rihani
Dana Roberson



Dana Rogers
Carrie Roney
Christine Rosobucki
Wendy Royal
Janine Russell
Tracey Salter



Wendy Santiago
Beth Sauls
Lynne Scarborough
Annette Schaberg
Tonia Schafianski
Ashley Setzler



Meredith Setzler
Marianne Shenton
Amy Shepard
Christine Shook
Tiffany Short
Kim Simmons

Hannah Simonds
Michelle Sirmans
Ashley Skidmore
Chonda Smith
Jenniffer Smith
Michelle Smith



Patricia Sparks
Kristina Spence
Jenny Stoneham
Krista Summey
Tricia Sumner
Jodi Talley



Crystal Tart
Blythe Taylor
Kimberly Taylor
Rebecca Thigpen
Natalie Thomas
Heather Thomasson



Sharon Thomes
Carrie Thrower
Tricia Tilley
Kim Toler
Angela Toms
Katie Turner



Jill Tuttle
Andriette Vaught



Sophomores
gather in Fireside
Lounge.

Sophomore com-
puters attend a
Christmas party in
Fireside Lounge.



Shayna Anderson



Shayna Anderson

Let the Good Times Roll... When



Amy Waggener
Amy Wagner
Lelsie Wallace
Kimberly Ward
Dawn Warden
Shelly Warden



Lydia Warren
Ronda Watkins
Allyson Watson
Lori Watson
Kathy Weaver
Anne Webster



Elizabeth Weidler
Ann Whitaker
Dawn White
Kristin White
Lori White
Aimee Williard



Jennifer Williams
Michelle Williams
Kristin Williamson
Marlee Wilson
Melissa Wise
Claire Wood



Kasey Yount
Laura Zimmerman



Aimee Williard

huskin' Chair Julie Burnette gets ready for one of the many hall
ds scheduled for one o'clock in the morning.

Clock Strikes...



JUNIORS



Cynthia Alderman



Mischa McKee



Crystal Strickland

Class of '93



Amy M. Alderman
 Amy Lynn Allen
 Amy C. Anderson
 Katie O'Connor
 Wanda Atkins
 Dwana Bailey
 Allison Ballard



Jill Barlow
 Christie Bates
 Jeanna Batten
 Alice Batts
 Heather Beard
 Jill Beeson
 Valerie Bell



Christina Bergellin
 Shannon Beusse
 Leigh Bizzell
 Martha Boaz
 Lisa Bolick
 Beth Bonner
 Samantha Boone



Melissa Bowen
 Emily Boxley
 Gilda Boyd
 Wendy Bradbrook
 Kelly Briley
 Susan Broadwell
 Amity Brown



Jennifer Brown
 Kelly Brown
 Mitchell Brown
 Maryn Breustle
 Cynthia Bryan
 Neasha Bryant
 Heather Bullock



Christy Burnette
 Suzanne Bustard
 Joanna Byrd
 Joanna Byrum
 Dee-El Caines
 Kimberly Caldwell
 Melanie Cannon



Tracy Canup
 Angela Carter
 Beth Chapman
 Laura Chen
 Kelly Chisty
 Rae Claininger
 Christina Clark



Sala Clark
 Sharon Clay
 Jody Clower
 Valerie Collier
 Kimberly Colson
 Kim Colston
 April Conner

Jessica Cook
 Donna Coward
 Holland Coward
 Alison Cunningham
 Jeanne Daly
 Michele Daughtry
 Karen Davis



April Dawkins
 Cynthia Deaton
 Tanya Denton
 Wendy Denton
 Celeste Derey
 Lisa Dickerson
 Amanda Dill



Ashlyn Duff
 Elizabeth Dyson
 Barbara Eagles
 Carmon Eaton
 Janet Edwards
 Kathryn Ellen
 Ann Ellis



Cynthia Errickson
 Brooks Evans
 Traci Evans
 Amber Faison
 Jennifer Fender
 Trinnie Ferrell
 Julie Finger



Susan Finley
 Beth Fisher
 Beth Anne Fleshman
 Lisa Fogel
 Diane Forbes
 Marcia Foushee
 Ashley Fowler



Laura Fowler
 Kellie Franks
 Beth Fuller
 Kimberly Fuller
 Amy Kay Garcia
 Tarsha Garland
 Tammi George



Joanna Gibson
 Sally Anne Goodwyn
 Robin Goss
 Alison Granger
 Beverly Grantham
 Annette Green
 Ashley Greer



Marion Grizzard
 Jung-Yue Gu
 Janice Gunn
 Kimberly Hackett
 Beth Hall
 Leah Hardie
 Alissa Hargitt





Rhonda Harrill
Kim Harris
Melissa Harris
Traci Harrison
Jennifer Harig
Shawna Hastings
Cindy Hawke

Julie Haynes
Nancy Haynes
Hollis Hayworth
Melanie Hearne
Kimberly Henson
Susan Hill
Beth Hines

Rebecca Hines
Kathy Holdslaw
Anessa Hole
Ginny Holland
Jennifer Honeycutt
Alissa Hooper
Kirke Hooper

Karen Howell
Jennifer Huggins
Wendy Ingold
Christie Jacobs
Enid Jenkins
Ashley John
Elizabeth Johnson

Big Sis/Lil' Sis



Courtney Flynn

Ring Dinner



Amy Alderman



Susan Johnson
Blair Jones
Garnett Jones
Kimberly Jones
Lori Jones
Madalyn Jones
Stacie Joyner



Wendy Kearney
Susan Kellam
Elizabeth Key
Kelly Kierman
Allison King
Cindy King
Elizabeth King



Allison Kirby
Penny Kiser
Tricia Ann Kiser
Angie Konstandinides
Tiahna Krabacher
Beth Landon
Elaine Leggett



Anne Lehman
Dianne Leuhm
Vickie Michelle Lewis
Liza Lietz
Michelle Lindholm
Barbie Lippard
Stephanie Long





Beth Lowry
 Lisa Lund
 Susan Lynch
 Amanda Mackey
 Amy Mann
 Gretchen Manshowser
 Jodi McCann



Kara McCarthy
 Kristina McGee
 Kathleen McQuillan
 Sara Meador
 Kristin Melvin
 Jodi Mitchner
 Laura Mohr



Adair Moore
 Amanda Moore
 Mary Morrill
 Carolyn Moyer
 Jane Mullis
 Kimberly Murray
 Tomoko Nagayama



Kristi Narron
 Velvet Newman
 Carol Newton
 Karen Nipper
 Amanda Norman
 Elise Norman
 Jennifer Norris



Rhonda Northcott
 Samantha Osborne
 Donna Page
 Anna Pahl
 Andrea Parham
 Kathryn Parker
 Paula Parker



Catherine Parrott
 Martha Parrott
 Wendi Parrott
 Colleen Pate
 Jennifer Pegram
 Leigh Anne Perkinson
 Julie Pharr



Jill Pleasant
 Missy Plott
 Kimberly Pochowicz
 Ashley Price
 Sara Puckett
 Melissa Queen
 Nichole Reidy



Jennifer Richardson
 Susan Riggsbee
 Nicole Rivenbark
 Jenny Robins
 Kristy Roberts
 Becki Robinson
 Katie Rogers

CORNHUSKIN' 1991



Crystal Strickland

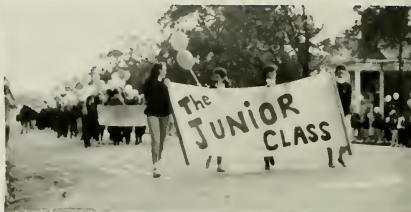

Courtney Flynn



Amy Alderman

Paige Rouse
Stephanie Roycroft
Christine Roman
Michiko Sakane
Emily Sartain
Tamara Seamone
Kelly Selby



Christy Setzer
Margaret Shannon
Mary Sledd Shelhorse
Julie Shook
Sherry Short
Lara Siebold
Echo Simmons



Kate Simpson
Theresa Simpson
Jennie Siprie
Sandra Sluder
Jennifer Smith
Julie Smith
Paige Smith



IT'S A MYSTERY!

The week of November 3-7 was one full of spirit chants, hall raids, "positive attitudes", Meredith wake-up music, and an unsolved mystery that was solved on November 7th when the Gold-n-Onyx was found by our class super sleuths. We showed the entire student body and faculty that the Juniors weren't just a PICTURE OF THE PAST, but rather a class that was full of enthusiasm and energy. We all worked hard for weeks to prepare for our big night and it finally paid off.

Needless to say, as your class Cornhuskin' Chair, I have never been so proud of our class for a job well done. Cornhuskin' this year was a blast and we made many memories to "cherish" forever.

Thanks, Class of 1993, for making our magnificent and mystifying mystery more than a FANTASY!

"NOW WE HAVE PULLED TOGETHER AND OUR SPIRIT WILL LAST, HAND IN HAND WE STAND BOUND AND DETERMINED; UNIFIED, MOTIVATED BECAUSE OUR TIME'S PASSING FAST, WE ARE BUILDING AN IMAGE TO LAST. . ."

-Mandy Dill
Junior Cornhuskin' Chair



Rhonda Smith
Susan Smith
Elizabeth Smithman
Mary Catherine Southerland
Sally Spach
Allison Spillers
Angie Spillers

Kathryn Steed
June Stell
Crystal Strickland
Shannon Strickland
Vicki Stroud
Kim Sullivan
Kathrine Sumner

Angela Swain
Amy Tanner
Pamela Tanner
Ashley Taylor
Paige Temanson
Melissa Temple
Megan Thayer

Emily Thompson
 Julie Thompson
 Dawnielle Thrush
 Lisa Tilley
 Stacie Tindle
 Brenda Tracy
 Susan Tucker



Deanna Turlington
 Katherine Vail
 Melissa Valentine
 Hilary Vining
 Allison Walker
 Kristin Walker
 Molly Walters



Max Ward-Deimar

JUNIOR CLASS OFFICERS (left to right): Ashley Price -Vice-President, Beth Lowry-President, Leigh Anne Perkinson-Historian, Donna Woodruff-Treasurer, and Kim Colston-Secretary.

Angela Ward
 Jonell Ward
 Susan Warren
 Leslie Warrick
 Karla Waters
 Lisa Watkins
 Cathy Waugh



Susan Whicker
 Rachel White
 Anne Whitecotton
 Barbara Whitehead
 Sherri Lynn Whitley
 Shannon Wiggins
 Joy Wilcher





Anna Williams
 Kara Williams
 Mary Williams
 Nan Williams
 Dawn Wilson
 Kate Wilson
 Laura Wilson

Juliet Wirtz
 Angie Wood
 Donna Woodruff
 Meredith Wrenn
 Becky Yarborough
 Lisa Youngblood
 Cari Davis



Rodney Daw



Crystal Strickland



Mischa McKeown



Amy Alderman



Doris Craig

Seniors



Mischa McKeown



Shelly Robuck



Sharon S...



Shelly Rob...



Shelly Robuck



Shelly Robuck



Liz Strwell

Mary Dandridge Adcock
Danville, VA
Business-Marketing
Mary Amanda Adkerson
Winston-Salem, NC
Psychology
Amy Carol Allen
Wilmington, NC
Mathematics
Jennifer Lynn Allen
Tobaccoville, NC
Computer Science



Sonya Carol Allen
Greensboro, NC
Political Science
Kathryn Thomas Allsbrook
Enfield, NC
Foods and Nutrition
Amy Lynn Anderson
Raleigh, NC
Child Development
Mary Elizabeth Anderson
High Point, NC
English



Cheryl Denise Askew
Ahoskie, NC
Speech
Elizabeth Ann Atkins
Fayetteville, NC
Child Development
Kimbra Jane Audette
Goldsboro, NC
Child Development
Leigh Ann Aughenbaugh
Raleigh, NC
History/English



Avery Marbeth Augustine
Fayetteville, NC
Child Development
Lisa Michelle Ayscue
Henderson, NC
Business Management
Anne Cox Bagnell
Suffolk, VA
Child Development
Carole Genevieve Baker
Edenton, NC
Interior Design





Suzanne Rives Baker
 Sanford, NC
 Child Development/Home
 Economics
Bonnie Beth Ballard
 Stella, NC
 French/Spanish
Margaret Scott Barber
 Roanoke Rapids, NC
 English
Pamela Denise Bare
 Millers Creek, NC
 Music Education/Piano

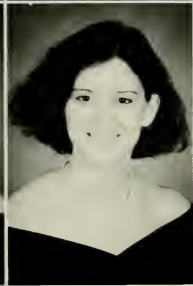

Melissa Barefoot
 Raleigh, NC
 Child Development
Rebecca Greer Barefoot
 Wilmington, NC
 Spanish
Erin Leigh Barksdale
 Raleigh, NC
 Art
Andrea Baron
 Raleigh, NC
 Child Development



Alecia Leigh Baucom
 Monroe, NC
 Business Marketing/Clothing
 Fashion Merch.
Sharon Nicole Beamon
 Stantonsburg, NC
 Business-Accounting
Stephanie Edna Beane
 Knightdale, NC
 English
Regina Kay Beckham
 Kittrell, NC
 Child Development



Emily Alford Bell
 Goldsboro, NC
 English
Kristin Elizabeth Bennett
 Winston-Salem, NC
 Interior Design
Nancy Dare Bennett
 N. Myrtle Beach, SC
 Computer Science
Christine Bingham
 Boone, NC
 Foods And Nutrition

Sandra Grace Blythe
Clemmons, NC
History



Mary Stuart Bowen
Rocky Mount, NC
History

Heather Keturah Boyette
Raleigh, NC
Psychology

Sloan Elizabeth Brawley
Greensboro, NC
Chemistry/Mathematics

Jane Lorraine Braxton
Tarboro, NC
Business-Accounting



Ashley Nicole Britt
Knightdale, NC
Psychology

Pamela Anne Britt
Raleigh, NC
Business-Accounting

Amy Elizabeth Brock
Durham, NC
Applied Music/Organ

Tanya Andrea Brunner
Nags Head, NC
Art/Sociology

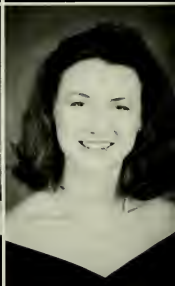

Bonnie Kay Bugnar
Roxboro, NC
Chemistry/French

Mary Edwards Bunch
Suffolk, VA
American Civilization

Teresa Lynn Burger
Spout Spring, VA
Business-Accounting

Mary Snow Burnette
Red Oak, NC
French



Ann Nicolette Burris
Winston-Salem, NC
Political Science/Sociology

Jennifer Elyn Cadier
Winston-Salem, NC
Spanish/Psychology

Gale June Carpenter
Apex, NC
Psychology

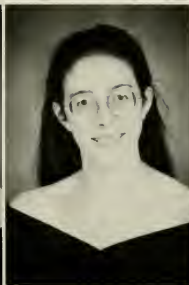

Amy Michelle Carter
Eden, NC
Child Development
Marye Elizabeth Carter
Greensboro, NC
Art/Spanish
Katherine Ferrell Cash
Lynchburg, VA
Interior Design
Pamelia Lee Cato
Durham, NC
Psychology



Lesley Susan Chamblee
Raleigh, NC
Computer Science
Tabatha Gale Chestnutt
Tabor City, NC
Clothing Fashion Merch.
Celia Jo Chipman
Atlanta, GA
History/Economics
Irene Eun Cho
Calabasas, CA
Economics

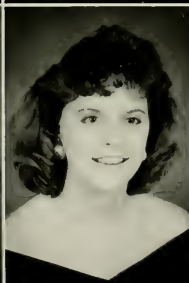

Bronwyn Christenberry
Wilson, NC
Psychology
Jennifer Christenberry
Durham, NC
American Civilization
Alida Marie Clark
Charlotte, NC
Political Science
Catherine Lucille Clark
Candor, NC
Political Science



Sallie Elizabeth Clark
Greensboro, NC
Business-Accounting
Susan Elaine Clark
Morganton, NC
Business Marketing
Eliza Roberts Clement
New Bern, NC
Mathematics
Frances Hunter Clement
New Bern, NC
Political Science

Catherine Ann Cliborne
Warrenton, NC
Business Management
Debra Marie Cole
Colombia, MD
Interior Design
Carol Elizabeth Collins
South Hill, VA
Business-Accounting
Stephanie Michelle Collins
Wilmington, NC
Psychology



Isaura Marybel Concha
Charlotte, NC
Mathematics/Spanish
Lee Talton Connelly
Fuquay-Varina, NC
Political Science/Psychology
Kimberly Dawn Conner
Apex, NC
Clothing Fashion Merch/
Business Marketing
Wanda Elaine Corum
Fries, VA
Psychology



Caroline Berkley Cox
Ashland, VA
Art
Cheryl Lynne Cox
Farmville, VA
Psychology
Kelli Michelle Craig
Charlotte, NC
Business Management
Karen Bess Creech
Charlotte, NC
Foods and Nutrition



Ersilia Filauro Cross
Cary, NC
Spanish
Carrie Lynn Curlee
High Point, NC
Psychology
Lou Anna Curtis
Roanoke Rapids, NC
Business Economics
Martha Beva Danek
Pittsboro, NC
Art Education





Hannah Leah Daniel
Southport, NC
Political Science
Janice Deann Daniel
Oxford, NC
Business-Accounting
Jacqueline Michelle Dato
Chesterfield, VA
Child Development
Gwedolyn Carol Daughtry
Clinton, NC
Business- Accounting



Marna Cook Davis
Courtland, VA
Nutrition
Sherry Christina Davis
Roper, NC
Political Science
Elizabeth Carol Dawson
Stantonsburg, NC
Child Development
Tonya Lynn Deaton
Charlotte, NC
Business Management

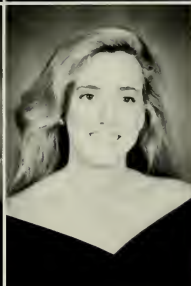

Elizabeth Ann Denny
Oxford, NC
Political Science
Tracy Lynn Dew
Rocky Mount, NC
Computer Science
Amy Beth Dobbs
Chesapeake, VA
Art Education
Amy Michelle Dollar
Sanford, NC
Business Marketing

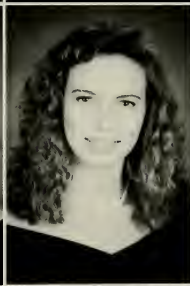

Elisa Frances Dougherty
Winston-Salem, NC
Child Development
Jennifer Doughtie
Raleigh, NC
Biology
Deborah Jean Drew
Wilson, NC
Business Management
Sally Anne Dunn
Charlotte, NC
Political Science

Kristie Leigh Eadie
Elizabeth City, NC
Clothing Fashion Merch
Jennifer Ellen Edge
Fredricksburg, VA
French
Barbara Lynn Edwards
Lenoir, NC
Interior Design
Ruby Lou Edwards
Ennice, NC
Mathematics



Sarah Hodges Edwards
Snow Hill, NC
Business Marketing
Shannon Leigh Edwards
Spring Hope, NC
Business Management
Frances Danielle Eilers
Raleigh, NC
Applied Music/Voice
Emily Elizabeth Elliot
Sanford, NC
Computer Science

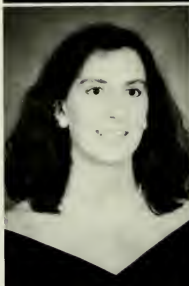

Janie Ellis
Wake Forest, NC
Religion
Anna Warner Engel
Morehead City, NC
Clothing Fashion Merch/
Business Marketing
Sharon Elizabeth Enloe
Charlotte, NC
Clothing Fashion Merch
Julie Benton Everett
Rocky Mount, NC
Psychology



Shannon Denise Farmer
Rockingham, NC
Child Development
Shannon D. Farmer
Wilson, NC
Social Work
Anna Catherine Fastenau
Kinston, NC
Interior Design
Jessica Eileen Fischer
Raleigh, NC
Business Management





Jeanie Leigh Ford
 Winter Haven, FL
 Business Marketing
Rhoda Cates Fort
 Zebulon, NC
 Business Marketing
Lesley Sutton Foss
 LaGrange, NC
 Biology
Maria Christine Fowler
 Richmond, VA
 Child Development



Tanya Paige Fowler
 Raleigh, NC
 Child Development
Kaly Davis Freeman
 Cary, NC
 Interior Design
Sara Elizabeth Glenn
 Durham, NC
 Child Development
Julie Renee Glover
 Salisbury, NC
 Mathematics



Shannon Ashley Goodman
 Rockingham, NC
 Psychology
Mary Antionette Gracie
 Virginia Beach, VA
 Biology
Joanna Lynn Grant
 Seven Springs, NC
 History
Carla Jane Gravitt
 Roxboro, NC
 Child Development/
 Psychology



Amanda Jean Green
 Richlands, NC
 Sociology/American
 Civilization
Susan Marie Greene
 Cary, NC
 Child Development
Elizabeth Louise Griffin
 Peachland, NC
 Home Economics
Paige Noel Gunter
 Charlotte, NC
 Sociology

Tawnie Marie Gutilla
 Knightdale, NC
 Economics
Sherri Lynn Hair
 Fuquay-Varina, NC
 Child Development
Andrea Margaret Hall
 Upland, CA
 Biology
Julie Ann Hall
 Gastonia, NC
 Mathematics



Carole Hargett
 Cary, NC

Business-Accounting/Psych.

Lorraine Harrill
 Winston-Salem, NC
 Psychology

Kelly Reade Harris
 Durham, NC

Business-Accounting

Sherron Lane Harris
 Emporia, VA

Business Marketing/
 Psychology



Christa Leigh Hartman
 Ashboro, NC

Sociology/Psychology

Margaret Michelle Hassell
 Richmond, VA

Child Development

Amy Lynn Helms
 Lenoir, NC

Religion/Sociology

Tracy Lin Herrick
 Knightdale, NC

Psychology



Shannon Dale Hessman
 Fuquay-Varina, NC

English

Stephanie Dale Hibner
 Fredricksburg, VA

English

Tonya Elizabeth Hill
 Greensboro, NC

Art

Vicky Denise Hill
 Hubert, NC

Business-Accounting





Ann Elizabeth Hiott
Raleigh, NC
Biology
Kimberly Belle Hobbs
Albertson, NC
Art
Lesa Ann Hocutt
Raleigh, NC
History
Anna Margaret Hodges
Raleigh, NC
Clothing Fashion Merch.



Anna Strong Hollifield
Charlotte, NC
Psychology
Krista Lee Holloman
Franklin, VA
Political Science/History
Kimberly Paige Holloway
Sparta, NJ
Business-Accounting
Kelley Sumrell Holton
New Bern, NC
Business Marketing/
Clothing Fashion Merch.



Margaret Kathryn Horne
Rocky Mount, NC
American Civilization
Martha Kristin Horne
Wadesboro, NC
Mathematics
Jennifer Shawn House
Rocky Mount, NC
Child Development
Abbie Michelle House
Brentwood, TN
Business Management/
Political Science



Jeanne Adkins Howell
Roxboro, NC
History
Kimberly Vileigh Howell
Tarboro, NC
Child Development
Kimberly Dawn Howerton
Durham, NC
Business-Accounting
Elizabeth Kathleen Howey
Biology
Ross, CA

Elizabeth Ann Hunt
Greensboro, NC
Social Work
Pamela Louise Hunter
McLeanville, NC
History/Mathematics
Martha Marie Inscore
Rocky Mount, NC
Business Marketing
Barret Ross Isley
Winston-Salem, NC
Speech
Kazuko N Ito
Kamagawa-Ken, Japan
Psychology



Cherie Yvette Jarman
Weldon, NC
Business -Accounting
Patricia Carol Johnson
Raleigh, NC
English
Rebecca Lynn Johnson
Kenly, NC
Interior Design



Sandra Marie Johnson
North Wilkesboro, NC
Business Marketing
Stephanie Gerald Johnson
Apex, NC
Business Marketing
Jennifer Kennedy Jones
Hillsborough, NC
Psychology
Jill Suzanne Jones
Rockingham, NC
Business Economics



Alice Nell Jorgensen
Wilmington, NC
Music Education/Piano
Kathryne Lynn Kahn
Graham, NC
Business Marketing
Katherine Lisa Kaiser
Wilmington, NC
Theatre Production
Ellynn McCoy Kellam
Williamsburg, VA
Foods and Nutrition





Mary Ruth Kellam
Summerfield, NC
Social Work
Ruth Elizabeth Kellum
New Bern, NC
History
Jane Marion Kennedy
Fayetteville, NC
English
Jennifer Leigh Kielwein
Rocky Mount, NC
Psychology



Jennifer Carol Kindred
Clemmons, NC
Business Marketing
Ann Elizabeth King
Seagrove, NC
Business Management
Janet Marie Kinlaw
Lumberton, NC
Business Marketing
Cynthia Leigh Kirkland
Greensboro, NC
Business Marketing



Alicia Lynn Lakernick
Henderson, NC
Dance
Mary Kristen Lanier
Greenville, NC
History
Krista Amanda Lassiter
Wilson, NC
Child Development
Pamela Lynn Lassiter
Hamlet, NC
Child Development



Julie Bennett Latimer
Midlothian, VA
Sociology
Amanda Meredith LaVoy
Roxboro, NC
English
Connie Loyd Lawhorn
Louisburg, NC
Child Development/
Home Economics
Mary McNeill Lawrence
Angier, NC
Computer Science

Wendy Michelle Lawrence
 Angier, NC
 Biology
 Stephanie Michele Leary
 Plymouth, NC
 Biology
 Amy Dawn Lee
 Windsor, NC
 Social Work/Psychology
 Catherine Schwentorus Lee
 Jacksonville, NC
 Biology



Dana Marie Leggette
 Rowland, NC
 Biology
 Cheri Nola Leonard
 Lexington, NC
 Computer Science
 Deborah Ann Lewis
 Greensboro, NC
 Biology
 Dana Christine Lowder
 Raleigh, NC
 Business-Accounting



Kelley Ann Luhn
 Raleigh, NC
 Clothing Fashion Merch.
 Christie Maria Lynch
 Raleigh, NC
 Music Education
 Caroline Guignard Mallard
 Greenville, NC
 Interior Design
 Jewell LaJean Mangum
 Rougemont, NC
 Child Development



Marlene Mae Markley
 Raleigh, NC
 Business Marketing
 Kimberly Michelle Martin
 Tar Heel, NC
 Child Development
 Shannon Paige Martin
 Claudville, VA
 Psychology/Social Work
 Amy Beth Mason
 Raleigh, NC
 Business-Accounting





Sabrina Pearl Matheny
Louisburg, NC
French
Christy Leigh Matthews
Middlesex, NC
Biology
Mia Spivey Matthews
Ahoskie, NC
History
Mary Elizabeth Mauney
Charlotte, NC
Child Development



Michelle May
Charleston, SC
Business Management
Laura Kathryn McArthur
Red Springs, NC
Chemistry
Pamela Jan McBrayer
Raleigh, NC
Interior Design
Virginia Byrum McCotter
New Bern, NC
Sociology



Melissa Rae McDowell
Wilmington, NC
Business Management
Karen Gail McGill
Burlington, NC
Sociology / Religion
Kelly Christopher McKenzie
Elizabeth City, NC
Psychology / Religion
Mischa Hope McKeown
Winston-Salem, NC
Business Marketing



Kellee Nicole McKinney
Reidsville, NC
Computer Science
Sharon Black McKinney
Cary, NC
Business Management
Hope Medlin
Clayton, NC
Social Work
Lisa Michelle Meeks
Greenville, NC
Business-Accounting

Kimberle Grae Melvin
 Raleigh, NC
 Interior Design
Holley Ann Milam
 Danville, VA
 Business Marketing
Carla Virginia Miller
 Trinity, NC
 Business Management
Rebecca Aileen Miner
 Cary, NC
 Child Development



Karen Paulette Mitchell
 Raleigh, NC
 Speech/Psychology
Juliana Chandre Moore
 King, NC
 English
Jennifer Moore
 Kinston, NC
 Psychology
Mary Leslie Moore
 Eden, NC
 English



Sharon Annette Moorefield
 Durham, NC
 Business Marketing
Mary Monk
 South Charleston, WV
 English
Kristie Ann Morgan
 Wadesboro, NC
 Child Development
Lisa Carole Mumford
 Gritton, NC
 Psychology



Pamela Ann Murray
 Raleigh, NC
 MBA
Susan Patrice Murray
 Durham, NC
 Business Management/
 Theatre Production
Michelle Marie Murrow
 Raleigh, NC
 Psychology
Abeer Ammed Mustafa
 Raleigh, NC
 Biology





Elizabeth Helen Nall
Greensboro, NC
Social Work
Sherri Lynette Neal
Raleigh, NC
Political Science
Kendra Carroll Neese
Greensboro, NC
Business Management
Heidi Deane Neville
Pulaski, TN
Foods and Nutrition



Laura Elizabeth Newton
Farmville, NC
Psychology
Kelley Lynn Nicholson
Newport News, VA
Business Marketing
Rossie Dawn Nobles
Chadbourn, NC
Biology
Angela Gray Norris
Morehead City, NC
Child Development



Lisa Diann Olliver
Raleigh, NC
English
Kristin Lewellyn Olson
Diamond Bar, CA
Business Management
Melanie Ann Overby
New Bern, NC
Child Development/
Psychology
Sally Powell Owen
Jarratt, NC
Business Management



Margaret Angela Owens
Germantown, TN
Studio Art
Lauri Elizabeth Page
Raleigh, NC
Marketing/ Clothing
Fashion Merch.
Vanessa Kay Pardue
Pfafittown, NC
Business Economics
Jenifer Brame Parker
Winston-Salem, NC
Psychology/Child
Development

Kelly J. Parker
Raleigh, NC
Speech



Peggie Rose Parks
Calypso, NC
Biology



Catherine Marie Pate
Columbia, SC
Business Management

Tara Lorena Paul
New Bern, NC
Clothing Fashion Merch./
Interior Design



Amy June Pearce
Louisburg, NC
Social Work

Lori Kathryn Peterson
Clinton, NC
Child Development

Susan Elizabeth Petty
Clinton, NC
Child Development

Christa Lynn Phillips
Halifax, NC
Theatre



Kelly Jo Phillips
Wilson, NC
Child Development

Laura Holt Pierce
Durham, NC
Psychology

Sarah Elizabeth Pierce
Concord, NC
Business-Accounting

Jennifer Renee Pittman
Wilson, NC
Social Work



Tonya Joyce Poindexter
Greensboro, NC
Child Development

Katherine Elizabeth Porter
Cary, NC
Business Marketing

Ashley Elizabeth Potts
Fayetteville, NC
Speech

Kimberly Lea Powell
Cary, NC
Biology





Margaret Heather Powers
Greensboro, NC
Interior Design
Tara Lynn Powers
Angier, NC
Home Economics
Allynson Blair Price
Winston-Salem, NC
Business Marketing
Jennie Dolores Prouse
Wendell, NC
Child Development

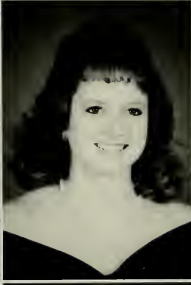

Stephanie Ann Quick
Dallas, NC
Biology
Andrea Leigh Ramsay
Pleasant Garden, NC
Business Management
Rekha Rao
Raleigh, NC
Clothing Fashion Merch./
International Business
Elizabeth Pauline Ray
Roanoke Rapids, NC
Psychology



Sara Margaret Raynor
Raleigh, NC
Child Development
Larissa Renee Reiter
Greensboro, NC
Business Economics/
Political Science
Mary Rice
Chapel Hill, NC
Interior Design
Allison Brooks Richardson
Blacksburg, VA
Business-Accounting



Mary Kathryn Richardson
Charlotte, NC
Applied Music/Voice
Carolyn Ashley Riggan
Littleton, NC
Biology
Sabrina Gail Roberson
Enfield, NC
Art Education
Julie Ann Robertson
Elizabeth City, NC
Sociology/Social Work

Shelly Ann Robuck
 Raleigh, NC
 Business Management/
 Interior Design
 Erika Lynn Roddy
 Littleton, NC
 Speech
 Courtney Gwen Rogers
 Laurinburg, NC
 Interior Design
 Jennifer Jo Rogers
 Charlotte, NC
 Psychology



Tina Emilease Rowe
 Currie, NC
 Biology
 Genevieve Elizabeth Russell
 Norfolk, VA
 Theatre
 Gena Margarette Salmon
 Lillington, NC
 Studio Art
 Kimberly Dawn Sanders
 LaGrange, NC
 Business Marketing



Alice Kesler Saylor
 Wilmington, NC
 Chemistry
 Ann Carole Scates
 Fayetteville, NC
 Biology
 Charlotte Shaughnessy
 Wake Forest, NC
 Child Development
 Andrea Renee Shelton
 International Studies
 Candler, NC



Martha Melissa Short
 Bullock, NC
 Business Marketing/
 Clothing Fashion Merch.
 Kimberley Danielle Sims
 Hickory, NC
 Music Education
 Cornelia McDowell Singletary
 Ahoskie, NC
 Child Development
 Mary Sledge
 Louisburg, NC
 Art Education





Jennifer Downs Smith
Raleigh, NC
Applied Music/Voice
Michelle Lynn Smith
Linwood, NC
Applied Music/Piano
Sharon Marie Smith
Goldsboro, NC
Interior Design
Nancy Cambell Synder
Raleigh, NC
Child Development



Kristiana Spencer
Creswell, NC
Psychology
Karen Lynn Stagg
Raleigh, NC
Psychology
Laura Beth Stallings
Roanoke Rapids, NC
Political Science
Monica Dawn Stephens
Cary, NC
Business Marketing



Marcia Gail Stevens
Cary, NC
Business Management
Kristin Kelly Stienstra
Kitty Hawk, NC
Psychology
Sarah Elizabeth Stilwell
Yancyville, NC
Business Marketing/
Interior Design
Sherron Dianne Sweat
Zebulon, NC
Biology



Nancy Elizabeth Tanner
Rockingham, NC
Child Development
Terri Denise Taylor
Rocky Mount, NC
Business Management
Christin Michelle Thomas
New Bern, NC
Business Management
Lindi Allen Thomas
Black Mountain, NC
Psychology/French

Susan Patrick Thomas
New Bern, NC
Psychology/English
Delean Longley Thomason
Fayetteville, NC
Business Management/
Accounting
Amy Jeannine Thompson
Chadbourn, NC
Business Management
Laura Mapp Tolleson
Hickory, NC
English



Lisa Michele Toms
Shelby, NC
English
Andrea Liberatore Towles
Forest, VA
Interior Design
Tonya Suzette Townsend
Bear Creek, NC
Social Work
Aimee Lynn Trout
Norwalk, CT
Business Management



Shannon Marie Tuttle
King, NC
Interior Design/
Home Economics
Elizabeth Ann Tyler
Raleigh, NC
Business Marketing
Susan Earle Tyndall
Raleigh, NC
Psychology
Kei N. Uehara
Greensboro, NC
Applied Music/Organ



Christiana English Vaughan
Woodland, NC
English
Julia Stewart Vaughn
Charlotte, NC
Interior Design
Leslie Jean Vaughn
Burlington, NC
Psychology
Lisa Gray Vick
Wilson, NC
Psychology





Tracy Lynn Vincent
Raleigh, NC
Interior Design
Margaret Adel Wages
Pffafstown, NC
Applied Music/Voice
Jean Marie Wajdowicz
West Palm Beach, FL
Business Management/
International Business
Katrina Louise Walker
Raleigh, NC
Child Development



Sarah Leigh Walker
Raleigh, NC
English
Susan Michelle Wall
Wilson, NC
Music Education
Paula Kay Walling
Concord, NC
Business Management/
Clothing Fashion Merch.
Ann Coley Walston
Hobgood, NC
Psychology



Amy Elizabeth Ward
Halifax, VA
Psychology
Betsy Anne Ward
South Boston, VA
Business Management
Laura McRee Watts
Taylorville, NC
History
Brenda Carol Weeks
Elizabeth City, NC
Child Development



Lynda Beth Weeks
Elizabeth City, NC
Business Marketing
Virginia Clark Weigand
Virginia Beach, VA
Sociology
Kimberly Ann Weisenborn
Raleigh, NC
Biology/German
Luci Lee Weldon
Norlina, NC
English

Elizabeth Cameron Wicker
Centerville, OH
Sociology
Suzanne N. Wicker
Wilmington, NC
Mathematics
Brandye Kay Williams
Magnolia, NC
Spanish
Lenora Van Williams
Franklinton, NC
Computer Science



Lesley Anne Williams
Rocky Mount, NC
Business Marketing
Lori Anne Williams
Vanceboro, NC
Political Science
Mary Alice Williford
Clinton, NC
Business Marketing
Elizabeth King Willis
Sanford, NC
Child Development



Ashlyn English Winfree
Raleigh, NC
Theatre
Rhonda Lynette Winstead
Jacksonville, NC
Political Science
Cynthia Marie Woelbl
Indian Mills, NJ
Computer Science
Jamie Suzanne Woodruff
Candor, NC
Spanish



Deanne Soles Woody
Roxboro, NC
Clothing Fashion Merch
Laura Elizabeth Woolsey
Rocky Mount, NC
Business Management
Kelli Folerance Wrench
Wade, NC
Child Development
Janet Lynn Wright
Raleigh, NC
Psychology





Sarah Elizabeth Young
 Asheville, NC
 History
Jodie Michelle Yount
 Apex, NC
 Child Development
Lainee Porter Zell
 Richmond, VA
 Business-Accounting
Tong N. Zhang
 Raleigh, NC
 Business Management



Senior Class Officers: Laura McArthur-
 Sec., Sloan Brawley-V.Pres., Martha
 Inscore-Pres., Julie Hall-Hist., Amy Allen-
 Treas.

Max Ward-Delmar



Senior Statistics

Mary Dandridge Adcock: 147 Clarendon Cr. Danville, VA 24541 (804) 791-4457. BS Business Administration (Marketing), Advertising and Marketing Assoc. 3, 4; Phi's 3, 4; Winter Dance Committee 3; Meredith Miller 4.

Mary Amanda Adkerson: 1601 Lynwood Ave. Winston-Salem, NC 27104 (919) 722-4832. BA Psychology, Minor- Business Management, Psychology Club 4; Psi Chi 2, 3, Sec 4; Publicity Comm 3; Explorers Club 2, 3.

Amy Carol Allen: 9 Bordon Ave. Wilmington, NC 28403 (919) 762-0011. BS Mathematics, 9-12 Certification, NC Teaching Fellows 1, 2, 3, 4; Alpha Lambda Delta 1, 2, 3, 4; Granddaughter's Club 1, 2, 3, 4; Vann Hall Council 1, 2, 3, 4; Fresh/Soph Dance Co-Chair 1, 2; SNCAE 2, 3; Brewer Dorm Pres 2; Res Hall Exec Comm 2; Big Sis/Lit Sis Chair 3; Stunt Co-Chair 3; Pi Mu Epsilon Sec/Treas 3, Pres 4; Class Treas 4.

Jennifer Lynn Allen: 6440 Fisher Rd. Tobacoville, NC 27050 (919) 983-3210. BS Mathematics/ Computer Science, 9-12 Certification, Canady Math/ CSC Club Sec 4; Math Club 1, 2, 3, 4; Astro's 1, 2, 3, 4; SNCAE 3, 4; Volleyball Team 1, 2, 3, 4; Softball 1.

Sonya Carol Allen: 1508 Guest St. Greensboro, NC 27405 (919) 621-6857. BA Political Studies. Phi 1; Res Assis 2; Res Hall Council 2; College Republicans 1, 2, 3, 4; Social Concerns Comm 3, Chair 4.

Kathryn Thomas Allsbrook: 421 Nash St. Enfield, NC 27823 (919) 445-5701. BS Foods and Nutrition, Minor Business Management, Foods and Nutrition Club 4; Phi 1, 2; Res Hall Fire Marshall 1; MRA 2, 4; Potate Res Hall Council 3; Jr Class Stunt Co-Chair 3; Sr Class Financial Assis Co-Chair 4.

Amy Lynn Anderson: 3436 Allendale Dr. Raleigh, NC 27604 (919) 876-2185. BS Child Development, K-6 Certification, Kappa Omicron Nu 2, 3, 4; NAEYC 3, 4; MAEYC 3, 4; AMC 1, 2, Treas 3, 4; Oak Leaves 4; Dean's List 1, 2, 3, 4; AHA 4.

Mary Elizabeth Anderson: 1413 Lyndhurst Dr. High Point, NC 27262 (919) 887-2353. BA English, 6-9 Certification, Barefoot Dorm Council 4; SNCAE 4; Colton English Club 3, 4; Student Advisor 2; Elections Board 1, Sec 2; Teaching Fellows 1, 2, 3, 4; Honors Program 1, 2, 3, 4; Student Foundations Sec 4.

Cheryl Denise Askew: Rt 2 Box 108 Ahoski, NC 27910 (919) 332-3582. BA Psychology/Speech Pathology, Dean's List 3; Psychology Club 4; Communication Club 4.

Kimbra Jane Audette: 13 Thomas Farm Ln. Landenberg, PA 19350 (215) 255-024. BS Child Development, K-6 Certification, MRA 2, Traditions Chair 3, VP 4; NAEYC 4; MAEYC 4.

Leigh Ann Aughenbaugh: 503 Brent Rd. Raleigh, NC 27606 (919) 851-2632. BA English/History, Minor-Philosophy, Honors Program 1, 2, 3, 4; Dean's List 1, 2, 3, 4; Alpha Lambda Delta 1, 2, 3, 4; Phi Alpha Theta 3, 4; Kappa Nu Sigma 4.

Avery Marbeth Augustine: 2534 S. Edgewater Dr. Fayetteville, NC 28303 (919) 485-4372. BS Child Development, K-6 certification, SGA Sec. 2, VP 3; Student Foundations 3, 4; NAEYC 3, 4; MAEYC 3, 4; Senate Chair 3; SNCAE 4; Granddaughter's Club 1, 2, 3, 4; Psychology Club 1, 2, 3, 4; La Tertulia 3; Phonathon 3; AMC 4; Tour Guide 1, 2; Library Assistant 3; Dean's List 3; Fire Marshall 1; Freshman Orientation Comm. 2, 3; Who's Who's Comm. 3.

Lisa Michelle Ayscue: Route 7 Box 563, Henderson, NC

27536 (919) 438-3546. BS Business Administration (Management), TBW 4; SHRM 4.

Margaret Scott Barber: 103 Bayberry Ct. Roanoke Rapids, NC 27870. BA English.

Pamela Denise Bare: P. O. Box 827, Millers Creek, NC 28651 (919) 667-7500. BM Music Education/Applied Piano/Pedagogy, K-12 certification, Publications Board Comm. 1, 2; SAC 1, 2; Fire Marshall 2, 3; Meredith Chorus Accompanist 1; Meredith Ensemble 1, 2, 3, 4; Phi's 3; SNCAE 3, 4; CMENC 3, VP 4; Hall Serendipity Comm. 2, 3; Barefoot Hall Social Comm. 4; Senior Class Financial Comm. 4; Senior Class Special Activities Comm. 4.

Rebecca Greer Barefoot: 414 E. Renowah Cir. Wilmington, NC 28403 (919) 762-6854. BA Spanish, Minor-Psychology.

Erin Leigh Bardsdale: 3515 Andrews Lane, Raleigh, NC 27607 (919) 787-2817. BA Art (Graphic Design), Ballroom Gallery Co-chair 2; Junior Art Class VP 3; Softball Team 1, 2; Basketball Team 1, 2, 3, 4; Silver Shield 3, Pres. 4; Sophomore Stunt Chair 2, Student Advisor 3.

Alecia Leigh Bacon: 6511 Sandy Forks Rd. Raleigh, NC 27615-7213 (919) 847-0973. BS Clothing and Fashion Merchandising Business Administration (Marketing), AMC Publicity Chair 4; MMM 3, 4; MAA 4; MEA1.

Sharon Nicole Beamont: Rt. 2 Box 86, Stantonbury, NC 27883 (919) 238-3903. BS Business Administration (Accounting), Alternate Student Advisor 3; TBW 3, 4; MRA 3, 4.

Stephanie Edna Beane: 812 Keith's Rd. Knightdale, NC 27545 (919) 266-2044. BA English (Professional Communications), 9-12 certification, Meredith Vocal Ensemble 1, 2; MCA Freshman Rep. 1, Glenwood Towers 1, Branching Out Editor 2; Colton English Club 2, 3, Pres. 4; SNCAE 3, 4; Student Advisor 2; Acorn Staff 3; Cornhuskin Tall Tale Author 1; Student Foundation 4.

Regina Kay Beckham: Rt. 1 Box 63, Kittrell, NC 27544 (919) 492-5793. BS Child Development, K-6 certification, Dean's List 3.

Emily Alford Bell: 206 Daniel Pl. Goldsboro, NC 27534 (919) 778-5071. BA English, 9-12 certification, Cornhuskin Co-Chair 3; Phi Alpha Theta.

Sandy Blythe: Phi Alpha Theta 2, Sec./Treas. 3, Pres. 4; NC Teaching Fellow 1, 2, 3, 4; Student Advisor 2; Student Foundation 3, 4; Kappa Nu Sigma 3, 4; Alpha Lambda Delta 2, 3, 4; La Tertulia 1.

Elizabeth Sloan Brawley: 4500 bevoir Dr. Greensboro, NC 27406 (919) 674-6965. BS Chemistry, Volleyball 1, 2; CMC 1; BSC 1, Soph. Rep. to Faculty 2, Social Chair 3; Pres. 4; Class Historian 3; Class VP 4.

Jane Lorraine Braxton: 1602 Pine St. Tarboro, NC 27886 (919) 823-3105. BS Business Administration (Accounting), AA 2, 3, 4; SGA; Board of Academic Computing 3, 4; Basketball Team 1, 2; Stringfield Dorm Spirit Comm. 1; TBW 2, 3; Student Business Advisory Board 1.

Pamela Anne Britt: 10317 Ten-Ten Rd. Raleigh, NC 27603 (919) 772-7080. BS Business Administration/Accounting, Minor- Computer Science, Delta Mu Delta 4, AA 4.

Amy Elizabeth Brock: 2205 Bayleaf Dr. Durham, NC 27712 (919) 477-6807. BA Music/Orgran/Principal, Church Music certification, A Little Night Music Pt Orchestra 1; Man of La Mancha Pt Orchestra 2; Sigma Alpha Iota Editor 2, 3, 4; Student Advisory Board for Music, Speech, and Theatre Dept. VP 3, 4. Student Advisor 2, 3, 4; Tour

Guide 3, 4; CMENC 4; Meredith Chorale 4.

Bonnie Kay Bugnar: 344 Allegheny Dr. Roxboro, NC 27573 (919) 599-5083. BA Chemistry/French, 9-12 Chemistry certification, Honor Council Chair 4; SGA Exec. Comm. 4; Kappa Nu Sigma Pres. 4; Pi Delta Pi 2, 3, Pres. 4; Tennis Team 1, 2, 3, Elections Board 2, Chair 3; SGA extended Exec. Comm. 3; MCA Fellowships at Retreat Chair 2, 3; French Club 2, 4; Alpha Lambda Delta VP 3; Senior Advisor 4; Student Foundation 2, 3, 4; Silver Shield 3, 4.

Mary Lois Edwards Bunch: 3751 Adams Swamp Rd. Suffolk, VA 23434 (804) 986-2714. BA History (American Civ.), Kappa Nu Sigma 3, 4; Phi Alpha Theta 3, 4; Comm. 2.

Teresa Lynn Burger: Rt. 1 Box 171A, Spout Spring, VA 24593 (804) 352-7231. BS Business Administration (Accounting), Minor- Math/Computer Applications, A, 3, 4; TBW 3, 4; Student Advisor 3; Junior/Senior Dance Comm. Co-Chair 3; Tennis Team 1, 2, 3; Freshman Sophomore Dance Comm. 2.

Mary Snow Burnette: P. O. Box 36, Red Oak, NC 27886 (919) 443-4617. BA French, Minor-Math, K-12 certification, French Club 1, 2, 3, Sec./Treas. 4; Phi Society 1; Student Foundation 2, 3, 4; Cornhuskin Co-Chair 1, 2, 3; Centennial Chair 3, 4; Student Life Comm. Chair 4; in Studies Comm. 4; Residence Hall Board 1, 2; Carly Campbell Award 1; Silver Shield Honorary Leadership Society 3, VP 4; MCA Soph. Rep. 2.

Nikki Britts: 3711 Benchley Rd. Winston-Salem, NC 27106 (919) 765-5235. BS Political Studies/Sociology (Criminal Justice), Minor- Business Management, Potete Dorm Council 3; Heilman Dorm Council 4; Senator-Publicity Chair 3; Student Advisor 4.

Jennifer Elyan Cadier: 1017 Shaker Ct. Winston-Salem, NC 27104 (919) 768-8533. BA Spanish/Psychology, La Tertulia 1, 2; Sigma Delta Pi VP 4.

Amy Michelle Carter: Rt. 1, Box 282 Brightwood Dr. Eden, NC 27288 (919) 627-5974. BS Child Development, K-6 certification, MAEYC 4; Phi's 1; Dorm Council 2; Dance Comm. 2, 3, 4; Vocal Ensemble 1, 2, 3; Sophomore Historian; Dean's List 3, 4.

Mary Elizabeth Carter: 3031 Redford Dr. Greensboro, NC 27408 (919) 288-0196. BA Spanish/Art (Studio Art History), Dean's List 1, 2, 3, 4; Sigma Delta Pi 2; MEA Treas. 2; Phi Service Club 2.

Pamela Lee Cato: 2109 Forest Ridge Pl. Durham, NC 27705 (919) 383-4440. BA Psychology, Minor- Sociology, Student Foundation 2, 3; VP Parents Programs- Student Advisor 3; Psychology Club 4; Dean's List 2, 3.

Lesley Susan Chamblee: 6100 Bellow St. Raleigh, NC 27609 (919) 847-5453. BS Math/Computer Science/Canady Math/Computer Science Club 2, 3, 4.

Tabatha Gale Chestnut: Rt. 3 Box 204D, Tabor City, NC 28463 (919) 653-3042. BS Clothing/Fashion Merchandising, Minor- Business Administration/Management, MRA 2; Phi Service Society 2, 3, 4; Fundraising Co-Chair 3, Sec. 4; MMM, Historian/Photographer 4.

Celia Jo Chipman: P. O. Box 194, Pinnacle, NC 27041 (919) 351-3105. BA History/Economics.

Sallie Elizabeth Clark: 1403 Guest St. Greensboro, NC 27405 (919) 375-3492. BS Business Administration (Accounting), AA 3, 4; Student Foundation 4; JWC Treas. 4; Junior Class Fundraising Co-Chair 3; TBW

isan Elaine Clark: Rt. 5 Box 315, Morganton, NC 655 (704) 433-1726. BS Business Administration (Marketing), Minor- Home Economics. Big Sis/Lit Sis mmm 1.; Student Life Comm. Sec 2.; Psychology Club Kappa Omicron Nu 2.3,4.; Home Economics Assoc. 4.; Delta Mu Delta 4; MAA 4.

rol Elizabeth Collins: 701 Northington St. South Hill, 123970 (804) 447-3968. BA Accounting, Phi's 2,3; AA 4; TBW 3,4; RA 4; RA Board 4; Hall Council 4.

aury Marybel Concha Ramirez: 3223 Raven Glen Ct. Charlotte, NC 28212 (704) 535-1897. BA Math/Spanish, 12 certification. Freshman Spring Writing Competition inner 1.; Stringfield Dorm Council 2.; La Tertulia Pres. Meredith Choral 3; Project Halo Tutor 3; NC Teaching Fellow.

e Talton Connelly: 6613 Bentwinds Lane, Fuquay-Varina, NC 27526 (919) 552-8799. BA Psychology/litical Science. Astros 1,2; Meredith Herald 1, ed. 3; Oakleaves 4; Meredith College Democrats 1, Pres. 3&4.

ephanie Michelle Collins: 4805 Rushing Dr.ilmington, NC 28409 (919) 971-7551. BA Psychology, Psychology Club 4; Phi's 3,4.

iroline Berkeley Cox: Art Major (Photography and Graphic Design).

ili Michelle Craig: 3845 Fellway Dr. Charlotte, NC 209. BS Business Administration (Management), Minor-Psychology, Psychology Club 2, Chair 3,4; TBW 1.; SHRM 4; Dorm Council 3.

rrie Lynne Curlee: 211 Cascade Dr. High Point, NC 265 (919)887-4356. BA Psychology, K-6 Certification. Astroekton Society 1,2,3,4; Psychology Club 1,3,4, Treas. Pres, Carolina Psychology Club Committee Chairperson 2,3,4; Oakleaves 1; Student Freshman Advisor 3

a Anna Curtis: 527 Virginia St. Roanoke Rapids, NC 370 (919) 537-5082. BS Business Admin.(Economics). W 3, VP 4; Phi's 3,4.

nnah Leah Daniel: 1012 E. Moore St. Southport, NC 4615 (919) 457-5363. BA Political Studies, Minor-Science. AMC Sen 1; Phi's 1; History and Politics 2,3; A,3,4; TBW 3; Junior Woman's Club 3; SHRM 3,4.

rtha Beva Daneke: Rt. 6, Box 32 Pittsboro, NC 27312 (919) 542-3686. BA Art, K-12 Certification. Dorm Council 2.; NCAEA 2,3, Pres 4; Kappa Nu Sigma; Silver Shield Nor Society; Student Rep Admissions Comm 2; Student Rep Education Comm 4; Teaching Fellow 1,2,3,4; Nor Society 1,2,3,4.

ice DeAnn Daniel: 119 Maluli Dr. Oxford, NC 27565 (919) 693-3608. BS Business Admin (Accounting), Accounting Assoc 3, Treas 4; AMC Sec 3; TBW 4.

ueline Michelle Dato: 9101 Royal Birkdale Dr. Chesfield, VA 23832 (804) 739-7711. BS Child Development, K-6 Certification. Res Hall Council 1,2,3,4, Pres 3; dent Life Comm 4; Student Foundation 2, VP 3,4; Sec of 1992 Centennial Comm 3,4; MAEYC 3, Sec 4; Phi's List 3; Silver Shield 3,4; MEA 1,2,3, Pres 4.

endonyl Carol Daughtry: Rt. 2 Box 178 Clinton, NC 28 (919) 592-8594. BS Business Admin (Accounting), Psychology Minor. Oak Leaves 4, Academics Editor 1.; College Democrats 2,3, Tres 4; Res Hall Council Phi's 4; Accounting Assoc 3,4.

na Cook Davis: 23255 Shands Dr. Courtland, VA 37 (804) 653-2178. BS Nutrition, Foods and Nutri-Club 4.

rry Christina Davis: PO Box 506 Roper, NC 27970 (3) 793-3116. BA Political Studies (Criminal Justice), tics Club 3,4; Hall Council Rep 3; MRA Spec Act nm 4; MRA Centennial Comm 4.

Elizabeth Carol Dawson: Rt. 2 Box 137 Stantonburg, NC 27783 (919) 238-3052. BS Child Development, K-6 Certification. Phi's 2; NAEYC 3,4; MAEYC 3,4.

Tonya Lynn Deaton: 2011 Colwyn Pl. Charlotte, NC 28211 (704) 366-5768. BS Business Admin (Management), MEA Mixer Comm 1, Mixer Co-chair 2, Sec 3, Ballroom Gallery Co-chair 4; Hall Birthday Comm 2; Intramural Hall Rep 2; Hall Social Comm 4; Delta Mu Delta 4; Dean's List 1,2,3; MMM 2,3, Publicity Chair .

Tracy Lynn Dew: 208 Northern Estates Rocky Mount, NC 27804 (919) 443-1370. BS Math/Computer Science, Minors- Spanish, Marketing, Fire Marshall 1; Pi Mu Epsilon 2,3,4, VP 3,4; Sigma Delta Pi 3,4; Canada Math Club 1,2,3,4; RA 3; La Tertulia 1,2,3.

Amy Beth Dobbs: 912 Pleasant Ridge Dr. Chesapeake, VA 23322 (804) 421-4255. BA Studio Art, K-12 Certification, International Studies Comm 2; Acorn Art Editor 2; NCAEA Tres 2, VP 4; Art Student of the Year 2; Sr Marshall 4.

Elisa Frances Dougherty: 611 Currier Ct. Winston-Salem, NC 27104 (919) 768-4990. BS Child Development, K-6 Certification. Phi's 1; Class Tres 2,3; Kappa Omicron Nu 2, Pres 3, Counselor 4; MAEYC Public Policy Rep 3, Pres 4; Alpha Lambda Delta 1,2,3,4; Kappa Nu Sigma 4.

Deborah Jean Drew: 2404 Runnymede Rd. Wilson, NC 27893 (919) 237-0658. BS Business Admin (Management), Minor-CSC Applications. Phi's 2; TBW 3, Tres 4.

Kristie Leigh Eadie: 107 Bayshore Dr. Elizabeth City, NC 27909 (919) 330-4207. BS Clothing and Fashion Merchandising and Home Economics. Kappa Omicron Nu 2,3,4; AHEA 2, Treas 3, Pres 4; MMM 4; Foods & Nutrition Club 2,3.

Jennifer Ellen Edge: 922 Brompton St. Frederick, Va 22401 (703) 371-1967. BA French. Tennis 1,2,3; Psychology Club 1; Tour guide 3; Intramural Rep 2.

Ruby L. Edwards: Rt. 1 Box 184 Ennice, NC 28623 (919) 657-8232. BS Mathematics, Secondary Certification. SNCAE 1; Winter Semi-formal Comm 1; Hall Council 2; Honors Program Planning Comm 2; Little Friends Weekend Comm 3; Stick & Stone Comm, Chair 4; Canada Math Club 2,3,4; Pi Mu Epsilon 3, Treas 4; NC Teaching Fellows 1,2,3,4; Meredith Honors Program 1,2,3,4; Julia Hamlet Harris Scholar 1,2,3,4

Sarah Hodges Edwards: 1205 Pine Cr. Snow Hill, NC 28580 (919) 747-5419. BS Business Admin (Marketing), Minor Psychology. Fire Marshall 1; MMA1.

Emily Elizabeth Elliott: 1511 Columbine Rd. Sanford, NC 27330 (919) 775-7041. Math/Computer Science, Secondary Certification. Canada Math/Computer Science Club 1,2, Treas 3, VP 4; Astros 4; SNCAE 4; Student Advisor 3; Resident Asst 2; Residence Hall Council 2.

Anna Warner Engel: 575 Robin Rd. Morehead City, NC 28557 (919) 726-5988. BS Business Admin (Management)/BS Clothing & Fashion Merchandising. MAA 4; TWA 4; MMM 3,4.

Sharon Elizabeth Enloe: 3131 Brookmont Pl. Charlotte, NC 28210 (704)552-0924. BS Fashion Merchandising, Minor-Mking. MMM 3,4; Dean's List 2.

Julie Benton Everett: 300 Clifton Rd. Rocky Mount, NC 27804 (919) 443-5337. BA Psychology. Meredith Performs 2.

Shannon Denise Farmer: 617 Fayetteville Rd. Rockingham, NC 28379 (919) 895-2091. BS Child Development, K-6 Certification. Phi's 1,2; SNCAE 3; NAEYC 3,4; MAEYC 3,4; Dean's List 3; AMC 3,4; Psychology Club 1,2; Fire Marshall 2.

Jessica Eileen Fischer: 8509 Stonegate Dr. Raleigh, NC 27615 (919) 847-4303. BS Business Admin (Management). Dorm Council 3; Meredith Flute Ensemble 4; Meredith Performs House Mgr 3,4; Student Advisor 2; TBW 1,2,3, VP 4.

Jeanie Leigh Ford: PO Box 272575 Tampa, FL 33688 (813) 299-7605. BS Business Admin (Marketing). TBW 3; MAA 3; Meredith Choral 2, 3.

Lesley Sutton Foss: 402 Lake Pines Dr. LaGrange, NC 28551 (919) 566-3431. BS Biology, Minor-Chemistry. Barber Science Club 3, Sec 4; Dean's List 2,3; Hall Dance Council 1; Dorm Council 3; Student Advisor 3; Tourguide 3.

Tanya Paige Fowler: 5511 Academy Dr. Raleigh, NC 27603 (919) 772-7381. BA Child Development, K-6 Certification. MEA 1,2; AMC 1,2,3,4, Sec 2.

Sara Elizabeth Glenn: 102 Landsbury Dr. Durham, NC 27707 (919) 489-8695. BS Child Development, K-6 Certification. Stringfield Dorm Council 1; Phi's 1,2,3; NAEYC 3,4; MAEYC 3,4.

Julie Renee Glover: 129 Brandon Dr. Salisbury, NC 28144 (704) 633-6458. BA Mathematics, Minor-Psychology. Phi's 1; Psychology Club 2, Movie Co-chair; MRA 3,4; Big Sis-Lite Sis Comm 3.

Mary Ann Gracie: 2532 South Adventure Trail Virginia Beach, VA 23454 (804) 486-8341. BS Biology. Granddaughters Club 1,2; Barber Science Club 3,4.

Carla Jane Gravitt: 182 Halifax Rd. Roxboro, NC 27573 (919) 599-2945. BS Child Development/BA Psychology. Kappa Omicron Nu 3,4; Psi Chi 2,3,4; NAEYC 3.

Cynthia Kaye Moseley Green: 198 Joyner St. Franklinton, NC 27525 (919) 494-2522. BS Biology, Hall Social Chair 1; Psychology Club 1,2; Adventures of Pinocchio 1; Barber Science Club 2,3,4, VP of Programs 3; Student Foundation 2,3; Student Senate 2; Writing Center Tutor 2,3,4; Alpha Lambda Delta 2,3,4; Kappa Nu Sigma Reporter 4; Student Advisor 2; RA 3; Psi Chi 2,3,4; Residence Hall Board 3; Beta Beta Beta 3,4.

Susan Marie Greene: 1010 Wilshire Dr. Cary, NC 27511 (919) 467-1547. BA Child Development, K-6 Certification. Kappa Omicron Nu 3,4; Student Foundation Sec/ Treas 3, VP of Special Programs 4; MAEYC 3,4; Teacher Education Comm 3,4.

Paige Noel Gunter: 3024 Wamath Dr. Charlotte, NC 28210 (704) 552-7720. BA Sociology, Minor- Business Admin (Management), Class Sen 1;

Sherri Lynn Hair: P.O. Box 847 Fuquay-Varina, NC 27526 (919) 552-4300. BS Child Development, K-6 Certification. NAEYC 2,3,4; MAEYC 2,3,4; SNCAE 3; La Tertulia 2; Psychology Club 2.

Andrea Margaret Hall: 1414 Seminole Cr. Upland, CA 91786 (714) 920-9966. BS Biology, Minor-Chemistry. MRA Intramural Rep 1,2, Publicity Co-chair 3; Phi's 1,2; Bio Lab Asst 3,4.

Julie Anne Hall: 5702 Kentwood Dr. Gastonia, NC 28056 (701) 861-1586. BS Mathematics, Minor Chemical Physics. Honor Council Rep 1,2,3; Dorm Council 1,2; Basketball Team 1,2,3,4; Canady Math/ CSC Club 3,4; Phi's 3, Fundraiser Chair 4; Sr Class Hst 4; Intramural Hall Rep 1,2,3,4; Sr Class Gift Chair 4.

Lorraine Robertson Harrill: 928 Keams Ave. Winston-Salem, NC 27610 (919) 723-2000. BA Psychology, Minor-Sociology. Sociology Club Treas 4; Winter Semi-formal Comm 4.

Kelly Reade Harris: 5 E. Bridlewood Tr. Durham, NC 27713 (919) 489-8526. BS Business Admin (Accounting), Minor-French. Accounting Association 3,4; TBW 3,4; Le Cercle Francais 1,2; Oak Leaves 4; AMC 10 (704)

Sherron Lane Harris: 404 Tilar St. Emporia, VA 23847 (804) 634-5198. BS Business Admin (Marketing)/Psychology. TBW 4; Psychology Club 4.

Christa Leigh Hartman: 1859 Howard Ave. Asheboro, NC 27519 (919) 625-3747. BA Psychology/Sociology. Psychology Club 2,3,4; Sociology Club 2,3,4; Student Advisor 3,4.

Marsha Futral Hatcher: 5413 Amsterdam Pl. Raleigh, NC 27606 (919) 362-5473. BA Biology, 9-12 Certification. WINGS Sec 2, Treas 3, Social Chair 4; Beta Beta Beta 3.

Amy Lynn Helms: 8236 Meadowood Dr. Lenoir, NC 28645 (704)754-7216. BA Religion/Sociology. Freeman Religion Club 1, Treas 2, Sec 3; sociology Club 3, VP 4; Alpha Kappa Delta 3,4.

Shannon Dell Hessman: Rt 2 Box 3034 Fuquay, NC 27526 (919) 552-5362. BA English, 9-12 Certification. Teaching Fellow: SNCAE; Colton English Club Sec 3,4; MCA 1; Student Asst 3.

Ann Elizabeth Hlott: 222 E. Park Dr. Raleigh, NC 27605 (919) 834-0883. BS Biology. Class Pres 1; Student Life Comm 1; Parliamentary 4; SGA VP 2, Treas 3, Pres 4; Honor Council 4; Silver Shield 3, Sec/Treas 4; MEA Luau Chair 2; Basketball 2; Phi's Bath Tub Ring 3,4; Kappa Nu Sigma 3, VP 4; Alpha Lambda Delta 2, Pres 3,4; Beta Beta Beta 3,4; Student Foundation 2,3; Tour Guide 1,2,3; Academic Scholar 1,2,3,4; Dean's List 1,2,3,4.

Kimberly Belle Hobbs: Rt 1 Box 277 Albemton, NC 28508 (919) 568-4734. BA Art, K-6 Certification. Teaching Fellow: Barber Science Club 4; SNCAE 4, Alpha Lambda Delta Treas 2,3,4; MCA 1; Kappa Nu Sigma 4.

Krista Lee Holloman: 101 Hunderdale Dr Franklin, VA 23851 (804) 569-8558. Herald 1,2; Dorm Council 1; History/Politics Club 4.

Kimberly Paige Holloway: 52 Kimberly Ct Sparta, NJ 07871 (201) 729-9546. BS Business Admin (Accounting). Accounting Assoc 3,4; TBW 3,4, Student Advisor 3; Hall Council Rep 4; Granddaughter's Club.

Kelley Sumrell Holton: 1217 Broad Creek Rd New Bern, NC 28560 (919) 633-9887. BS Business Admin (Marketing)/Clothing and Fashion Merch. MAA 3, Financial Coordinator 4; MMM 1,2,Treas 3, Pres 4; MEA 1, Holiday Festivities Chair 2; Astro's 1,2,3; Alpha Lambda Delta 2,3,4; Delta Mu Delta 3,4; Kappa Omicron Nu 3,4; Kappa Nu Sigma 4.

Margaret Kathryn Horne: 124 Timberlane Rd Rocky Mount, NC 27804 (919) 443-1918. BA American Civilization, K-6 Certification. Phi's 2, Rush Co-Chair 3,4; SNCAE 4; Bath Tub Ring 3,4; MCA 1,2,3,4; Gov Morehead Chair 4.

Martha Kristin Horne: 122 Lennox Dr Wadesboro, NC 28170 (704) 694-5643. BS Math, 9-12 Certification. Volleyball 2,3,4; Canaday Math/CSC Club 1,2,3,4; SNCAE 3,4; Phi's 2,3,4.

Jennifer Shawn Howe: 3604 Gail Dr Rocky Mount, NC 27804 (919) 443-6974. BS Child Development, K-6 Certification. SNCAE 2,3; NAEYC 2,3,4.

Abbie Michelle Howell: PO Box 1529 Brentwood, TN 37024 (615) 377-6082. BS Business/Political Studies. College Republicans 1; Granddaughter's Club: RA 3; Dorm Council 3; Astro's 1, Historian 2, VP 3, Pres 4.

Jeanne Adkins Howell: Rt 5 Box 69 Roxboro, NC 27573 (919) 599-4814. BA History, K-6 Certification. Phi Alpha Theta 4.

Jennifer Vileigh Howell: 1604 Canal St Tarboro, NC 27886 (919) 823-0474. BS Child Development, K-6 Certification. Hall Council 3; SNCAE 2, Publication Chair 3; MCA 2, Refreshment Chair 3; Library Aide

2,3,4; Fire Marshall 3; Serendipity Comm Chair 3; Hall Social Chair 4.

Kimberly Dawn Howerton: 2028 Eastwood Dr Durham, NC 27703 (919) 596-7889. BS Business Admin (Accounting). Minor-CSC. Student Advisor 2; Accounting Assoc 2, Treas 3, VP 4; SGA 3,4; AMC Pres 3,4, SLC 4; Silver Shield 4.

Elizabeth Kathleen Howey: PO Box 1203 Ross, CA 94957 (415) 454-3663. BS Biology. Tennis 1,2,3,4.

Elizabeth Ann Hunt: 3407 Londonderry Dr Greensboro, NC 27410 (919) 288-1587. BA Social Work, Phi's 2,3,4; Psychology Club 2,3; Social Work Club 2,3,4.

Kimberley Frances Ingram: 1087 Mallard Dr Rock Hill, SC 29732 (803) 328-8545. BA English. College Republicans 1; Astro's 1,2; Herald 1; Dorm Council 3.

Martha Marie Inscore: 224 Kimberly Jo Dr Rocky Mount, NC 27804 (919) 443-3953. BS Business Admin (Marketing). Class Pres 3,4; Class Council 2,3, Chair 4; SLC 3,4; Student Foundation 2,3; MRA 1,2,3,4; Cornhuskin Co-Chair 1,2; Stunt Co-Chair 1; Granddaughter's Club; Silver Shield 3,4.

Kazuko Ito: 315-5 Osogo Fujisawa-Shi Kanagawa-Ken 252 Japan 011-81-466-48-3408. BA Psychology. SLC 4; MIA Sec 3, VP 4; Psychology Club 4; Speech Club 4.

Patricia Carol Johnson: 7100 Electra Dr Raleigh, NC 27607 (919) 851-5844. BA English, Minor -CSC.

Rebecca Lynn Johnson: Rt 3 Box 159 Kenly, NC 27542 (919) 291-2252. BS Interior Design. Minor-Marketing. IBID 2,3, Treas 2; Dean's List 2.

Stephanie Gerald Johnson: 3204 Friendship Rd Apex, NC 27502 (919) 362-8229. BS Business Admin (Marketing). AMC 1,2,3,4 Luncleans Chair; MAA 4; Oak Leaves 4.

Jill Suzanne Jones: 2052 Brookbank Rd Rockingham, NC 28379 (919) 895-6203. BS Business Admin (Economics), Minor-History. Dean's List 2,3; Publicity Chair 2.

Kathryne Lynne Kahn: 1606 Wedgewood Dr Graham, NC 27753 (919) 428-1266. BS Business Admin (Marketing). Hall Council 1,2; MAA 4.

Kathy L. Kaiser: 3517 Amber Dr Wilmington, NC 28409 (919) 452-1818. BA Theatre Production, Minor-Dance. Hoopprint Club VP 1; MEA Ticket Series 1; Oak Leaves 1; Hall Publicity 1; Alpha Psi Omega 3, Business Manager 4; Dance Theatre 3,4.

Uehara Kei: 3301 High Ridge Ct Greensboro, NC 27410 (919) 282-4019. BA Music (Organ). Dean's List 3,4; MIA 3,4.

Elynn McCoy Kellam: 101 Underwood Dr Williamsburg, VA 23185 (804) 229-8821. BS Foods and Nutrition, Minor-Biology. Phi's 1; Dean's List 2,3; Foods and Nutrition Club 3,4; Meredith Miller 1,2; MRA Publicity Co-Chair 3; Social Concerns Comm Co-Chair 3; Jr Women's Club 3; AHEA 4.

Jane Marion Kennedy: 2511 S Edgewater Dr Fayetteville, NC 28303 (919) 323-1100. BA English, Minor-Spanish. La Tertulia 1,2; Chorale 2,3,4; Herald Business Manager 3,4; Colton English Club 4.

Jennifer Leigh Kielwein: 1648 Maple Creek Dr. Rocky Mount, NC 27803 (919) 443-0205. BA Psychology, K-6 Certification. SNCAE 1; Psychology Club 2, Sec 3,4; Psi Chi 3, Pres 4, Review Board 3; Teaching Fellow; Dean's List 1,2,3,4.

Jennifer Carol Kindred: 2601 Harper Rd. Clemmons, NC 27012 (919) 766-5364. BS Business Admin (Marketing), Minor-Psychology, Hall Council 1,2; MEA 1,2; MAA 4; MMM 1; SHRM 3.

Ann Elizabeth King: PO Box 343 Seagrone, NC 27834 (919) 873-7858. BS Business Admin (Management), 12 Certification. Phi's 1,2,3,4; TBW 3,4; SNCAE 3,4; Volleyball 2,4.

Janet Marie Kinlaw: 508 E 19th Street Lumberton, NC 28358 (919) 739-7459. BS Business Admin (Marketing). Dorm Council 2; Lab Asst 2; Phi's 3,4; MAA 3,4; Women's Club 3,4; Student Business Advisory Board 3,4; Delta Mu Delta 3,4.

Cynthia Leigh Kirkland: 4800 Trailwood Dr. Greensboro, NC 27407 (919) 454-4827. BA Business Admin (Management), Minor-Math/CSC. Le Cercle Francois: Alpha Lambda Delta 2, Sec 3; Dorm Council 2, Pres; Delta Mu Delta 3, Treas 4; Kappa Nu Sigma 4; Student Advisor 2, TBW 3; Dean's List 1,2,3,4.

Mary Kristen Lanier: 208 Hampton Cr. Greenville, NC 27858 (919) 756-4484. BA History, 9-12 Certification. Student Foundation Sec 2; VP Parent's Programs 3; Pres 4; Senate 3; Phi Alpha Theta 3, Sec/Treas 4; Silver Shield 3,4; Dean's List 1,2,3,4; Harris Scholar; Honor Program.

Amanda Lassiter: 1709 Westbrook Dr. Wilson, NC 27894 (919) 291-0239. BS Child Development, K-6 Certification. Student Foundation 2; RA 2; Dorm Council 1; Chorale 1; Cornhuskin Co-Chair 3; Basketball Stat NAEYC 3,4; MAEYC 3,4; Kappa Omicron Nu 3, Treas 2; Teaching Fellow.

Pamela Lynne Lassiter: Rt 1 Box 404-C Hamlet, NC 28345 (919) 582-2523. BS Child Development, K-6 Certification. MAEYC 4; Dean's List 3; Meredith Miller 4; MHA 4; Softball 3,4; Intramurals 4; Spirit Comm 4.

Connie Loyd Lawhorn: Rt 7 Box 475 Louisburg, NC 27549 (919) 496-3908. BS Child Development/Hort Economics, 7-12 Certification. NEA 4; SNCAE 4; NAEYC 4; MAEYC 4; AHEA 4; SNCHEA 4; HEEA 4; Dean's List 3.

Mary Beth Lawrence: Rt 2 Box 228-A3 Angier, NC 27501 (919) 639-0388. BS Math/CSC, 9-12 Certification. Teaching Fellow; Canaday Math/CSC Club; Treas 4; Pi Mu Epsilon Sec 4; Silver Shield 4; Kappa Nu Sigma 4.

Wendy Michelle Lawrence: Rt 2 Box 227 Angier, NC 27501 (919) 639-2719. BS Biology, Minor Chemistry, 12 Certification. Alpha Lambda Delta; Intramural H Rep 1,2; Barber Science Club 1,2,3, VP 4; Beta Beta Beta 3, VP 4; Kappa Nu Sigma 3, Sec 4; Softball 1,2; Basketball 2,3,4.

Amanda Meredith LaVoY: 240 Winhaven St Roxboro, NC 27573 (919) 599-3052. BA English/Political Studies, Minor-French, College Republicans. V-Chair 2,3,4; Le Cercle Francois 1, Treas 2,3; Pi Del Phi 2,4; Herald 1, Ed 4; Colton English Club 3; Honors Scholar, Academic Scholar; Student Advisor; Honor Council Rep 3.

Stephanie Michele Leary: 113 Luvera St Plymouth, NC 27962 (919) 793-5492. BS Biology, Minor-Chemistry. Hall Council 3; Barber Science Club 2, Treas 3; Student Advisor 3.

Amy Dawn Lee: 702 Pecan Ave Windsor, NC 27995 (919) 794-3072. BA Social Work/Psychology, MCA Outreach Chair 2, VP 3, Pres 4; Religion Club 1, Sec 2, Treas 2, VP 3; Sociology Club 2; Social Work Club 3; Psychology Club 3,4; Phi's 1,2,3; Psi Chi 3,4; Alpha Delta Mu 3, Sec/Treas 4; Silver Shield 3,4; SLC 4.

Catherine Schwentour Lee: 612 Dennis Rd Jacksonville, NC 28540 (919) 347-6807. BS Biology, Minor Chemistry, Alpha Lambda Delta 2,3,4; Psi Chi 3,4; Beta Beta Beta 3,4; Kappa Nu Sigma 4.

Dana Marie Leggett: Rt 2 Box 99 Rowland, NC 28333 (919) 422-8174. BS Biology, Minor-Chemistry, Spirit Formal Co-Chair 1; Dorm Council 2; Student Advisor

2215 (919) 570-2912. BA Sociology/Religion. Morn Council 1; La Tertulia 1,2; Psychology Club 1; Tour Guide 1,2; Hall Soc Chair 1,2,3; Hall Service Comm 2; Hall Spirit Comm 1.

Kelly Christopher McKenzie: 509 N Road St Elizabeth City, NC 27609 (919) 335-2515. BA Psychology/Religion. Psychology Club 4.

Mischa Hope McKeown: 235 Bogart Cr Winston-Salem, NC 27104 (919) 765-1152. BS Business Admin (Marketing/Communications). MAA VP 3,4; Oak Leaves Photographer 3,4; MEA Mixer Comm 2,3; Dance Comm 1; La Tertulia 1; Phi's 1,2.

Kellee Nicole McKinney: 1033 Frances Dr Reidsville, NC 27320 (919) 342-0346. BS Math/CSC. Hall Council 1; Canaday Math/CSC Club 4.

Sharon Black McKinney: 110 Brannigan Pl Cary, NC 27511 (919) 481-2168. BS Business Admin (Management). Evening WINGS Co-chair 2,3,4; WINGS Rep Student Life Comm 2,3.

Karen Goss McLendon: 9828 Whitt Rd Durham, NC 27522 (919) 528-1108. BA History, 6-9 Certification. Phi Alpha Theta.

Hope Virginia Medlin: 2028 US 70 East Garner, NC 27529 (919) 772-2979. BA Social Work, Minor-Psychology. Honor Council 2.

Holley Ann Milam: 110 Sussex Pl. Danville, VA 24541 (804) 822-0530. BA Business Administration (Marketing). MAA 2; College Republicans 3; Financial Assistance Co-chair for Class of 1992.

Juliana Chandre Moore: Rt 1 Box 145 King, NC 27021 (919) 983-9623. BA English, 6-9 Certification. Teaching Fellow/Planning Comm 2,3,4; SNAECA 1,2,4; Teacher Education Comm 2,3,4; Res Hall Council 1,2; Phi's 1,2; MRA Little Friends Comm 1,2; Eng Student Worker 3,4; Colton English Club 4; Project HALO 4.

Sharon Annette Moorefield: 133 Wicklow Ln. Durham, NC 27713 (919) 544-2408. BS Business Admin (Marketing). MEA mixers Chair 3, Sec 4; TBW 4; MAA 4.

Kristie Ann Morgan: 303 Breslin St Wadesboro, NC 28170 (704) 694-9894. BS Child Development, K-6 Certification. SNAECA 1,3,4; MAEYC 4; Phi's 1,3,4; Teaching Fellow.

Lisa Carole Mumford: Rt 2 Box 84 Grifton, NC 28530 (919) 524-3651. BA Psychology, Minor-English. Intra Hall Rep 2; Dean's List 1,2,3; Psychology Club 3,4; Psi Chi 3,4.

Kendra Carroll Neese: 1003 Pebble Dr. Greensboro, NC 27410 (919) 299-0364. BS Business Admin (Management). Minor- Prof Communications. Phi's 3,4; Dorm Council 2; Herald 4.

Laura Elizabeth Newton: P.O. Box 708 Farmville, NC 27828 (919) 753-4157. BA Psychology, Minor-Bus Management. Phi's 2; Psychology 2,3; Fundraising Co-chair 4; Explorer's Club 2; Class Publicity Comm 2,3; Class Rep Health Adv Comm 3,4; Psi Chi 3,4; Crook Hunt Comm 3; Co-chair Moderator Comm for CPC 3; Fire Marshall 1,2.

Kelley Lynn Nicholson: 603 River Rd. Newport News, VA 23601 (804) 596-0365. BS Business Admin (Marketing). Minor- Prof Communications. MEA 2,3,4; Dorm Council 3; Jr. Class Fundraising Chair 3; AMC 4; Student Foundation 3,4; MAA 4.

Rossie Dawn Nobles: Rt 2 Box 336N Chadburn, NC 28431 (919) 654-4448. BS Biology, Minor-Chemistry, RA 2,3; Dorm Council 2,3; Alpha Lambda Delta 2,3,4; Yarborough Bio Award 3; Beta Beta Beta Pres 4; Kappa Nu Sigma 4; Student Rep on Safety/Health Comm 4; Lab Assistant 4; Barber Science Club 4.

Melanie Ann Overby: 3906 Old Cherry Point Rd. New

Bern, NC 28560 (919) 636-5878. BA Psychology/BS Child Development. MRA 1, Sec 2,3; Hist 4; Psychology Club 1,2,3; VP/CPC Chair 4; Psi Chi; Granddaughter's Club; Sr Class Doll Co-chair.

Sally Powell Owen: Braxton Ave Jarratt, VA 23867 (804) 535-8412. BS Business Admin (Management). SHRM 4; MAA 4; TBW 4.

Vanessa K. Pardu: P.O. Box 283 Pflattown, NC 27043 (919) 924-9785. BS Business Admin (Economics), Minor-Spanish. La Tertulia 1,2,3; MEA 1,2,3; Oak Leaves Treas 3,4; Centennial Comm 4; MAA 3; Golf team 3; Phi's 2,3.

Janifer Brame Parker: 2440 Merrimont Dr Winston-Salem, NC 27106 (919) 765-6400. BA Psychology, Minor-Religion. Explorer's Club 2,3; STREAM 3; Psychology Club 3,4.

Kelly Jo Parker: 1112 Cedarhurst Dr Raleigh, NC 27609 (919) 872-1111. BA Speech Communication. Herald Managing Ed 4; Res Hall Pres 4; RA 3; Student Adv 2; Class Publicity Comm 1.

Peggy Rose Parks: P.O. Box 183 Calypso, NC 28325 (919) 658-9230. BS Biology, 9-12 Certification. Spirit Comm 1; MHA VP 2; SNAECA 2,3,4; Hall Council 3,4; RA 3,4; Honor Council Rep 4; Teaching Fellow. Planning Comm 1,4; Little Friend's Comm 1,2.

Christine Ruth Parsons: 4507 Wild Oak Ln. Greensboro, NC 27406 (919) 674-9787. BS Business Admin (Marketing). Hall Spirit Comm 2,3; MAA, Internal Communicator 3. Pres 4.

Catherine Marie Pate: 19 Upper Pond Rd. Columbia, SC 29223 (803) 788-9368. BS Business Admin (Management). MRA 1, Traditions Co-chair 2, VP 3, Pres 4. Student Life Rep 4; Silver Shield 3,4.

Tara Lorean Paul: 3508 Country Club Rd. New Bern, NC 28562 (919) 637-6305. BS Interior Design/ Clothing and Fashion Merch. IB D 3,4; MMM 3,4.

Amy June Pearce: Rt 6 Box 22 Louisburg, NC 27549 (919) 496-3152. BS Social Work. Social Work Club 3,4; Alpha Delta Mu 3,4.

Lori Kathryn Peterson: Rt Box 41 Clinton, NC 28328. BS Child Development, K-6 Certification.

Susan Elizabeth Petty: P.O. Box 396 Clinton, NC 28328 (919) 592-3380. BS Child Development, K-6 Certification. MEAYC 3,4; Phi's 2; Elections Board Rep 4.

Kelly Jo Phillips: 1112 Rollingwood Dr Wilson, NC 27893 (919) 291-2638. BS Child Development, K-6 Certification. Kappa Omicron Nu 3, Pres 4; MAEYC 3, VP 4; Elections Board Rep 3,4; SNAECA 3,4; Dean's List 3,4; MCA 3,4; Tour Guide 2; Student Advisor 2; Luau Comm 3.

Laura Holt Pierce: 4309 Abbey Pl. Durham, NC 27707 (919) 489-8149. BA Psychology. Psychology Club 1,2,3,4; MHA Peer Educator 2; MRA Little Friend's Comm 2. Co-chair 3; STREAM Sec 3; Recycling Chair 4; Dorm Council 3.

Sarah Elizabeth Pearce: 221 Ravine Cr. Concord, NC 28025 (704) 788-2779. BS Business Admin (Accounting). Accounting Assoc 4.

Jennifer Renee Pittman: 1111 Robin Hill Rd. Wilson, NC 27893 (919) 237-4970. BA Social Work, K-12 Certification, Minor-Mathematics. Rumley Scholar; MCA refreshment chair 2, Publicity chair 3, VP 4; Phi's 1,2,3,4; Bath Tub Ring 2,3,4; Ensemble 2,4; Student Foundation 2,3,4; Tour Guide 4; Leadership Programs Planning Comm 4; Social Work Club 2,3,4; Alpha Lambda Delta 1,2,3,4; Pi Mu Epsilon 3,4; Alpha Delta Mu 3,4; Dean's List 1,2,3,4.

heri Nola Leonard: 207 Arbor Dr Lexington, NC 27292 (404) 249-1656. BS Math/CSC. Canaday Math/CSC Club 4; Hall Social Comm 2,3.

ana Christine Louder: 100 Tall Rock Ct Raleigh, NC 7610 (919) 231-4425. BS Business Admin (Accounting). Minor- CSC. Hall Council 4; Accounting Assoc 3,4; 3W 3,4.

eristie Maria Lynch: 4004 Brothwell Ct Raleigh, NC 7606 (919) 851-2686. BM Music Education, K-12 Certification. Kappa Nu Sigma 4; Sigma Alpha Iota 2, VP 3; es 4; Pi Kappa Lambda 3,4; CMENC 3,4; Student Advisory Council 2,3, Pres 4.

aroline Guignard Mallard: 600-H Woodrow St Columbia, SC 29205 (803) 265-6520. BS Interior Design. IB D 4.

well LaJean Mangum: Rt 3 Box 212 Rougemont, NC 7572 (919) 364-7723. BS Child Development, K-6 Certification. Dorm Council 2,3,4; Phi's 3,4; Bath Tub Ring 3,4; Fire Marshall 4; Cornhuskin Rep 3; Hall Social Comm Chair 2; Hall Publicity Chair 3,4; Cornhuskin' omms Comm 4.

emberly Michelle Martin: Rt 2 Box 112A Tar Heel, NC 1392 (919) 862-4223. BS Child Development, K-6 Certification. SNAECA 1,2; Hall Social Comm 1,2,4; Kappa micron Nu 2, VP 3, 4; Alpha Lambda Delta 2,3,4; appa Nu Sigma 4; Teaching Fellow; Harris Scholar; AEYC 2,3,4; MAEYC 2,3,4.

ny Beth Mason: 2005 Inverness Ct Raleigh, NC 27615 (919) 876-1767. BS Business Admin (Accounting). Dean's st 3; TBW 3,4; Accounting Assoc 4.

helle Lynn Massey: 907 Queensferry Rd Cary, NC 5111 (919) 469-0408. BA English, 9-12 Certification. NCAE 4.

abrina Pearl Mathews: 710 N Main St Louisburg, NC 549 (919) 496-4365. BA French, K-12 Certification. ench Club 1,2; Teaching Fellow; Pi Delta Phi 3,4; oject HALO 3,4.

risty Leigh Mathews: Rt 2 Box 376M Middlesex, NC 557 (919) 235-3439. BS Biology, Minor-Chemistry. i's 2, Rush Co-chair 3,4; Beta Beta Beta 3, Treas/Sec Student Advisor 2.

ia Spivey Mathews: Rt 2 Box 17K Ahoskie, NC 28719 (919) 332-3384. BA History (Criminal Justice). Handbells 2; Hall Spirit Comm 3; Class Gift Comm 4; Cornhuskin' n Art Comm 4.

helle Leigh May: 366 Sweetgrass Creek Charleston, 29412 (803) 762-4925. BS Business Admin, Minor-psychology. TBW 3,4; MAA Internal Communications 4; RM 3, Sec VP 4; Psychology 4.

ura Kathryn McArthur: 202 McArthur St Red Springs, 28377 (919) 843-5334. BS Chemistry, Minor-Biology. Herald 1,2; Astro's 1; Student Tour Guide 2,3,4; ublications Board 3,4; Barber Science Club; Jr Chemistry Rep 3,4; Class Sec 1,3,4.

melina Jan McBryer: 2104 Hillside Dr N Myrtle Beach, 29582 (803) 272-8182. BS Interior Design, Minor-marketing. MEA Publicity 3, VP 4; Kappa Omicron Nu 4; dent Foundation 4; IB D 3,4.

ginia Byrum McCotter: 4518 W Fairway Dr New Bern, 72862 (919) 636-2354. BA Sociology (Criminal stice), Minor-English. Sociology Club 3, Pres 4; Alpha ppa Delta 3,4.

hissa Rae McDowell: 257 Dallas Dr Wilmington, NC 405 (919) 395-4651. BS Business Admin (Management). Minor-CSC. TBW 3, Second VP 4; Canaday th/CSC Club 3,4; Phi's 3,4; SHRM 4.

ren Gail McGill: 1915 West Lake Dr Burlington, NC

Tonya Joyce Poindexter: 3308 Green Needle Dr. Greensboro, NC 27405 (919) 375-7861. BS Child Development. Ensemble 1.2, MEA Mixer Chair 2.3; NAEYC 3.4; La Tertulia 1; Psychology Club 1, 2; Dean's List 3.4; Student Asst.; Social Concerns Comm 4; Spec Activities Comm 4; Winter Formal 1.

Ashley Elizabeth Potts: Phi's 3; Dean's List 3; Softball 3; Cornhusk'N Co-chair 4.

Margaret Heather Powers: 704 Gretchen Ln. Greensboro, NC 27410 (919) 852-0410. BS Interior Design. IB D 3. Pres 4; Student Advisor 3; Dean's List 2.3.

Tara Lynn Powers: 502 Allen St. Angier, NC 27501 (919) 639-2077. BS Home Economics, 7-12 Certification. AHEA Sec 3, VP 4; SNCAE 4.

Allyson Blair Price: 1211 Red Oak Ln. Winston-Salem, NC 27106 (919) 768-7627. BS Business Admin (Marketing). TBW 4; SHRM 4; Phi's 1; MAA 4; Student Assistant 1,2,3,4.

Jennie Dolores Prouse: 1121 Heritage Dr. Wendell, NC 27591 (919) 365-9978. BS Child Development, K-6 Certification. NAEYC 2.3,4; MAEYC 2.3,4; WINGS 1,2,3,4; Kappa Omicron Nu 2.3,4; AMC 1,2,3,4; AHEA 4; SNCAE 4; Dean's List 2.3.

Stephanie Ann Quick: Rt 2 Box 459J Riley Rd. Dallas, NC 28034 (704) 263-5503. BS Biology, Minor-Chemistry. Lab Asst 2.3,4; Barber Science Club 4.

Andrea Leigh Ramsay: 6210 Russwood Dr. Pleasant Garden, NC 27313 (919) 674-3805. BS Business Admin (Management). MCA 3. Hist 4; MEA Publicity Co-chair 4; SHRM 4.

Rekha Rao: 6109 Fellock Dr. Raleigh, NC 27613 (919) 676-1413. BS Clothing and Fashion Merch-Business Admin (International Business). MMM Sec 4; Delta Mu Delta 3.4; Kappa Omicron Nu 3.4.

Elizabeth Pauline Ray: 925 Cleveland St. Roanoke Rapids, NC 27870 (919) 537-5683. BA Psychology, Minor-Marketing. Phi's 3; Psychology Club Publicity Chair 3. Sec 4; Psi Chi 4.

Sara Margaret Raynor: 4909 Brookhaven Dr. Raleigh, NC 27612 (919) 787-2426. BS Child Development, K-6 Certification. Elections Board Sec 3, Chair 4; Student Development 2.3,4; MAEYC 4; MEA LEA Co-chair 3; MCA Activities Coordinator 2; Campus Ministries Coordinator 3; Team Builder 4; Dorm Council 2.

Larissa Renee Reiter: 1508 Double Oaks Rd. Greensboro, NC 27410 (919) 282-5619. BA Political Science/BS Business Admin. Class VP 1.2; Meredith Dance Theatre 1; Dorm Council 2; Phi's 1.2; Class Council 1,2,3,4; Winter Formal Co-chair 3; J/S/Dance 3; History/Politics Treas 2.3; Alpha Lambda Delta 2.3,4; Delta Mu Delta 3.4; Kappa Nu Sigma Treas 3.4; SHRM Treas 4; College Republicans V-Chair 3, Pres 4; Dean's List 1.2,3,4; Student Leadership Conference Delegate 1,2,3; Honors Program; Fresh. Orientation Coordinator 3.

Mary Brooks Rice: 1113 Steeple Chase Rd. Chapel Hill, NC 27514 (919) 942-6556. BS Interior Design. IB D 3.4.

Allison Brooks Richardson: 506 Draper Rd. Blacksburg, VA 24060 (703) 951-3886. BS Business Admin (Accounting). Accounting Association 3.4; TBW 3.4.

Carolyn Ashley Riggan: Rt 2 Box 808 Littleton, NC 27850 (919) 586-4708. BS Biology, Minor-Chemistry. Phi's 3; STREAM Treas 4; Barber Science Club 4; Bio Lab Asst 4; Senior Hall Rep 4.

Sabrina Gail Roberson: P.O. Box 503 Enfield, NC 27823 (919) 445-3065. BA Art, K-12 Certification. Lois Grnswald Outland Art Scholarship 1; Honors Program; Harris Scholar; Dean's List 1,2,3,4; Spring Dance Comm 3; NAEA 4.

188 Oak Leaves

Julie Ann Roberson: 800 W Main St. Elizabeth City, NC 27809 (919) 338-3838. BA Sociology/Social Work, Minor-Psychology. Hall Council 2; Psychology 3.4; Social Work Club 2.3,4; Sociology Club 2.3,4; Phi's 1,2,3. Pres 4; College Democrats Treas 3; Alpha Kappa Delta 3.4; Alpha Delta Mu 3. Pres 4.

Shelly Ann Robuck: 6821 Greystone Dr. Raleigh, NC 27615 (919) 876-2021. BA Business Admin (Management)/Interior Design. Oak Leaves 1,2 Editor 3.4; Oak Leaves Dedication Award 2; Dean's List 1,2,3,4; Kappa Omicron Nu 2.3,4; Delta Mu Delta 3.4; IB D 3.4.

Erika Lynn Roddy: 81-A Persimmon Ln. Littleton, NC 27850 (919) 586-4308. BA Spanish, K-12 Certification. MCA Bible Study Coordinator 3.4; Video Club Pres 3.4; RA 3; La Tertulia 1,2,3,4; Teaching Fellow; Volleyball Stat 1; Oak Leaves Photographer 1.

Courtney Gwen Rogers: 1806 Anita Dr. Laurinburg, NC 28352 (919) 276-2805. BS Interior Design. IB D 4; Fire Marshall 3; Dean's List 3.

Genevieve Elizabeth Russell: 7435 Hampton Blvd. Norfolk, VA 23505 (703) 978-0904. BA Theatre/A.A. in Education. Notice Theatre Technician Award 3. Student Worker/Costuming 3.4.

Kimberly Dawn Sanders: Rt 1 Box 127-A LaGrange, NC 28551 (919) 566-9983. BS Business Administration (Marketing). Delta Mu Delta 4; Softball Team 2; MAA 2.

Alice Kesler Saylor: 210 Windemere Rd. Wilmington, NC 28405 (919) 799-1557. BS Chemistry, Minor-Math/Computer Applications. Canaday Math and Computer Science Club 3.4; Phi's 3.4; Barber Science Club 3.4.

Ann Carole Scates: 1308 Goodview Ave. Fayetteville, NC 28305 (919) 485-8281. BS Biology. MEA 3; Barber Science Club 2.3,4; MCJWC 3; STREAM 4.

Patricia Susan Sikes. BA Sociology/Religion. MCA Social Concerns and Outreach Comm. 1. Community Chair 2. Social Concerns Chair 3.4; STREAM Recycling Chair 3, Pres 4; Sociology Club 4; Religion Club 2.3,4; Alpha Kappa Delta 3.4; Student Advisor 2.

Kimberly Danielle Sims: 4641 Ne 16th St. P. L. Hickory, NC 28601 (704) 256-6500. BM Music Ed. K-12 certification. Phi's 1,2; MCA 1; CMENC 4; SNCAE 4.

Cornelia McDowell Singlary: Rt. 2, Box 17 PS. Ahoskie, NC 27910 (919) 332-2479. BS Child Development, K-6 certification. MCA 1, Outreach Comm. 2. Historian 3. Senior Rep. 4. Student Advisor 3; SNCAE 4; MAEYC 4.

Mary Michelle Sledge: 117 Grifford Dr. Louisburg, NC 27549. BA Art, K-12 certification. NCAEA 3.4; Psychology Club 1; Tour Guide 3.

Michelle Lynn Smith: Rt. 2, Box 10, Linwood, NC 27299 (704) 352-2469. BM Applied Piano, Pedagogy/Church Music certification. Chorus accompanist 1.2; Ensemble Accompanist and singer 3; Handbell Choir 4; A.J. Fletcher Scholarship 1,2,3,4.

Sharon Marie Smith: 5726 State Rd. 1373. Goldsboro, NC 27530 (919) 734-8582. BS Interior Design, IB D 3.4; Potate Dorm Council 3.

Nancy Campbell Snyder: 6405 Gainsborough Dr. Raleigh, NC 27612 (919) 781-1514. BS Child Development, K-6 certification. Kappa Omicron Nu 3.4; MEA 4; MAEYC 4.

Laura Beth Stallings: 103 Hillside Ct. Roanoke Rapids, NC 27870 (919) 537-6257. BA Political Science (Public Relations), Minor-Business Management/Communications. Kappa Nu Sigma, Senior Class Public Relations, MAA, Campus Concerns Comm., Politics Club, SHRM, Astrotrekton.

Monica Dawn Stephens: 103 Shadow Bend Ln. Cary, NC 27511 (919) 859-2169. BS Business Administration

(Marketing). Minor-Statistics. Phi's 1,2,3,4; Peer Relations Rep. 4; Dean's List 3.4; Student/Trans. Advising 3; MCJWC 3.4; MAA 3.4; Faircloth Doc Council 2; Heilman Dorm Council 3; Tour Guide 3.

Marcia Gail Stevens: 1119 Imperial Rd. Cary, NC 27511 (919) 467-8947. BS Business Administration (Management), Minor-Psychology. MMAA 2; Psychology Club 4; Astros 1,2,3,4; Delta Mu Delta: Kappa Nu Sigma 4.

Billie Stewart: 5969 Dixon Dr. Raleigh, NC 27609 (919) 871-2258. BS Psychology. Kappa Nu Sigma 3.4; Chi 3, VP 4; Kappa Omicron Nu Pres 2, Treas 3; Wings Student Lif Rep 2; Psychology Club 2.

Sarah Elizabeth Stilwell: Rt 1 Box 509 Yanceyville, NC 27379 (919) 694-6531. BA Marketing/Interior Design. Freshmen class Historian 1; IB D 2.3,4; MAA 3; Aq Angels 1,2,3; Student Business Advisory Board Pres

Mercedes Ann Talliano: 111 East Wind Lane Cary, NC 27511 (919) 851-4576. BA Psychology, Minor-Religion. Wings 2, Pres 3; Psi Chi 3.4; Silver Shield 3; Outstanding Leadership Award 3; Carolina Conference Comm. Chair 4.

Nancy Elizabeth Tanner: 755 Cumberland Ct. Rockingham, NC 28379 (919) 895-9564. BA Child Development, K-6 Certification. Phi's 1; Psychology Club 1; MCA 1; MAEYC 3.4; SNCAE 4; CIS 4.

Christin Michelle Thomas: 1709 Tryon Rd. New Bern, NC 28560 (919) 683-5919. BS Business Administration (Management), Minor- Math/Computer Science. Senior Class Marshall 4; TBW 4; SHRM 4; Class Doll Chair 4; Student Advisor 3.4; Canaday Math/CSC Club 2.3; MRA 1, Hist 2.

Susan Patricia Thomas: 1994 Hoods Creek Dr. New Bern, NC 28562 (919) 638-1346. BA English/Psychology, Minor Prof Communications. Colton English Club 4; Psychology Club 4; Student Asst 3.

DeLeAnn Longley Thomason: 489 Windwood on Sky Fayetteville, NC 28303 (919) 484-6413. BS Business Administration (Accounting/Management). Delta Mu Delta 3. Pres 4; Accounting Association 3. Pres. Kappa Nu Sigma.

Amy Jeannine Thompson: PO Box 125 Chadburn, NC 28431 (919) 654-5139. BS Business Administration (Management), MCA Project HOPE 1; SGA Instructions-Committee 2; Marshall 2; Student Asst 2.3; Phone A-Thon 2; TBW 3.4, SHRM 3, 1st VP 4.

Laura M. Tolleason: 568 Second Street NW, Hickory, NC 28601 (704) 322-3192. BA English (Communications) Astros 1; Oak Leaves 2; Colton English Club 1,2,3,4; Dean's List 1,2,3,4.

Lisa Michele Toms: 1210 Westwood Dr. Shelby, NC 28152 (704) 487-1379. BA English, K-6 Certification. Teaching Fellow; SNCAE 1; Meredith Vocal Ensemble 1,2,3,4; Review Board 3; Honor Council Rep 4; Dean's List 1,2,3,4; Meredith Abroad 2.

Erica Paige Toms: 151 Main Street, Belleville, NJ 07012 (919) 751-3281. BS Business Administration (Management). ABA 1; Canaday Math/CSC Club 2, (Sec 3, MCA) Social Concerns 3; Dorm Social Committee 2,3, AMC 3.

Tonya Suzette Townsend: Rt 2 Box 86-A1 Bear Creek, NC 27027 (919) 837-5014. BA Social Work, Certification. MCA 1, Treas 2.3; Social Work Club 1,2,3, Pres 4; Phi's 2.3; Social Work Advisory Board 4; SGA Treas 4.

Aimee Lynne Trout: 5 Dairy Farm Rd. Norwalk, NC 28651 (203) 866-8647. BS Business Administration (Management). Phi's 2; TBW 3, Pres 4; MEA Ciner Chair 4.

Shannon Maria Tuttle: Rt 1 Box 86 King, NC 27037 (919) 969-5811. BS Interior Design. IB D 2.3,4; TBW 3.4; Phi's 3.

Gray Vick: 3000 Wolf Trp Dr., Wilson, NC 27893 (919) 237-5039 BA Psychology, K-6 Certification. Elections Board Rep 3.

Tracy Vincent: 1551 Hemphill Dr., Raleigh, NC 27609 (919) 876-0838. BS Interior Design. Softball Team 1,2.

Margaret Adel Wages: 1813 Cliffside Dr., Pfafftown, NC 7040 (919) 924-1734. BM Applied Voice, Honors program 1; Meredith Chorale 2; MCA Worship Choir 2, Missions Choir 3; CMENC 3; Handbell Choir 3; Student Advisor 3; Dean's List 1,2,3,4; Vocal Ensemble 1,2,3,4; J Fletcher Scholar 2,3,4; Alpha Lambda Delta 2,3,4; Sigma Alpha Iota 2,3,4; Kappa Nu Sigma 4.

Deanne Marie Wajdowicz: 12737 Westport Cir. West Palm Beach, FL 33414 (407) 793-4412. BS Management/International Business. College Republicans 1,2; Dorm Beautification Comm. 1; Intramural Tennis 1,2; Greek Honors College 1,2; Delta Zeta Pledge 1; Spirit Comm. 1,2,3; Social Comm. 4; TBW 3,4; Intramural sports Rep. 3,4.

Deborah Leigh Walker: 4605 Gramercy Ct. Raleigh, NC 7609 (919) 787-0886. BA English, 9-12 certification. Alpha Lambda Delta 2,3,4; NC Teaching Fellow 1,2,3,4; GA Sec. 3; Colton English Club 4; Honors Program 2,2,3,4; SNCAE 4.

Susan Michelle Wall: Rt. 2 Box 428, Wilson, NC 27893 (919) 291-5849. BM Music Ed., K-12 certification. Meredith Chorus 1; Ensemble 1; Chorale 1,2,3,4; Alpha Lambda Delta 3,4; CMENC 2,3,4; Sigma Alpha Iota 2,3,4; Sec. 3, VP 4; Pi Kappa Lambda 3,4.

Paula Kay Walling: 414 SE Caldwell Dr. Concord, NC 8025 (704) 786-3530. BS Business Administration (Management), Minor-Fashion Merchandising. Transfer Advisor, Tour Guide, MMM 4; Psy. Club 1, Spanish Club 1, Student Worker 2,3,4.

Christy Anne Ward: 1203 Third St. South Boston, VA 4592 (804) 572-3227. BS Business Administration (Management), Minor- Psychology.

Laura McRee Watts: Rt. 5 Box 55, Taylorsville, NC 8681 (704) 632-4528. BA History, 9-12 Social Studies certification. Heilman Intramural Chair 3; Varsity Softball 1, Golden Glove 2,3,4; Varsity Volleyball 2, Most Improved/Outstanding Defense Award 3; Kappa Nu Sigma 4; Phi Alpha Theta 3, Historian 4; Project Halo Tutor 3,4.

Virginia Clark Weigand: 304 Susan Constant Dr. Virginia Beach, VA 23451 (804) 428-5724. BA Sociology, Minor-Political Studies. Hall Social Comm. 2,3; Jr. Class Fundraising Comm. 3; Cornhuskin' Comm. 3,4; Oakleaves Staff 4; Student Foundation 4; History/Politics Club 4.

Kimberly Ann Weisenborn: 4405 Keswick Dr. (919) 81-5812. BS Biology/BA German. Martha Nell Tucker Biology Award 1; Aqua Angel 1,VP 2 & 3, Pres. 4; First String. RA 2; Pres. Faircloth Res. Hall 3; RHB Vice Chair 4; Barber Science Club (Publicity) 4; Beta Beta Beta 4; Dean's List 2,3,4.

Cameron Wicker: 353 Estates Dr. Dayton, OH 45459 (513) 433-3815. BA Sociology. Alpha Kappa Delta 3,4; Sociology Club Sec. 4.

Lesley Anne Williams: 709 York St. Rocky Mt., NC 7803 (919) 977-3349. BS Business Administration (Marketing), Minor-Art. MEA Winter Semi-formal Comm. 4; MAA 4; Publicity Comm. 4; Dean's List 3; Intramural Rep. 3.

Deborah Alice Williford: 109 Gordon Rd. Clinton, NC 28328 (919) 592-3771. BS Business Administration (Marketing), Minor-Communications. MAA 3,4; Phis 3; MCJWC 4; MRA 3; AMC 4; Student Advisor 4, Meredith Study broad 3.

Elizabeth King Willis: 910 Whitford St. Sanford, NC 27330 (919) 775-7792. BS Child Development, K-6 certification. Poteat Dorm Council 3. MAEYC 3,4. NAEYC 3,4; Fire Marshall 1,2.

Rhonda Lynette Winstead: 1511 Clifton Rd. Jacksonville, NC 28540 (919) 347-6876. BA History/Political Science (Criminal Justice), Class Treas. 1; Class Council Sec. 1; Big Sis/Lil Sis Comm. 4, Chair 2; Centennial Comm. 4; Student Advisor 2; RA 3,4; Dorm Council 3,4; History/Politics Club 4; Phi Alpha Theta 4; Dean's List 1,2,3,4.

Cynthia Marie Woelbel: 9 Wheatsheaf Dr. Indian Mills, NJ 08088 (609) 654-4268. BS Math/Computer Science. Canady Math/CSC Club 1,2,VP 3, Pres. 4; Astros 1,2. Treas. 3, VP 4; Student Advisor 3; College Republicans 1,2; Academic Computing Comm. 3,4.

Jamie Suzanne Woodruff: Rt. 3 Box 34 Candor, NC 27229 (919) 974-4792. BA Spanish, K-12 certification. Student Advisor 2,3 (Outstanding SA Certificate); Chief Student Advisor 4; Phis 2, Treas. 3,4; MCA Junior Class Rep. 3, Refreshments Chair 4; La Tertulia 4; Dean's List Spring 2&3; International House Resident 3; First Brewer Fire Marshall 2.

Janet Lynn Wright: 2704 Mt. Vernon Ch. Rd. Raleigh, NC 27613 (919) 848-8239. BA Psychology, K-6 certification. WINGS 2,3,4.

Sarah Elizabeth Young: 30 Brookwood Rd. Asheville, NC 28804 (704) 253-3501. BA History, 9-12 certification. MCA 1,2; SNCAE 2; Phis 1,2.

Lainee Porter Zell: 1907 Fon-du-lac Rd. Richmond, VA 23229 (804) 2881402. BS Business Administration (Accounting), Minor-French Jr./Sr. Class Oakleaves Editor 3,4; MEA Treas. 4; Class Council 4; MAA 4.

Tong Zhang: 6211 Darwin Ct.#1101, Raleigh, NC 27612 (919) 571-1740. BS Business Administration (Management). MIA 4.



Index

A

Adair, Tracy 129
Adams, Amy 92
Adams, Andrea 129
Adams, Kara 129
Adcock, Mary 74, 160
Adkerson, Amanda 81
Adkerson, Mary 160
Ager, Trudy 129
Alderman, Amy 21, 74, 82, 83, 149
Aldridge, Sharon 139
Ali, Nadia 35, 67, 139
Allen, Amy 81, 160, 183
Allen, Amy 149
Allen, Angela 129
Allen, Jennifer 72, 160
Allen, Sonya 160
Allsbrook, Kathryn 160
Allsbrook, Kitty 67
Ammons, Amy 25
Anderson, Amy 66, 71, 160
Anderson, Amy 149
Anderson, Ashley 129
Anderson, Katherine 68, 149
Anderson, Mary 70, 72, 160
Anderson, Shayna 139
Andrews, Kimberly 46, 94, 139
Angel, Mary 129
Appert, Amy 74
Applehans, Kristin 129
Arey, Kristy 60, 66, 139
Arnath, Kara 139
Arnold, Sheri 129
Artis, Angel 66, 70
Ashby, Carolyn 129
Ashoo, Hala 66, 139
Askew, Cheryl 22, 30, 160
Asque, Shelly 63
Atkins, Elizabeth 75, 160
Atkins, Wanda 42, 149
Atkinson, Aubree 129
Audette, Kimbra 160
Aughenbaugh, Leigh Ann 160
Augustine, Avery 160
Austin, Elizabeth 129
Averett, Suzanne 11, 129
Aycock, Kelly 129
Ayscue, Lisa 160
Ayscue, Shelly 77
Ayscue, Tricia 129

B

Babcock, Kris 139
Bagnell, Anne Cox 160
Bailey, Dwana 149

Bailey, Leslie 139
Bakarot, Melissa 129
Baker, Carole 66, 73, 160
Baker, Marybeth 129
Baker, Suzanne 161
Ballard, Allison 75, 149
Ballard, Beth 72, 81
Ballard, Bonnie 161
Ballard, Caroline 78, 139
Bames, Sarah 129
Bannister, Melissa 129
Barbee, Lynn 139
Barber, Margaret 161
Bare, Pamela 161
Barefoot, Melissa 161
Barefoot, Rebecca 67, 161
Barksdale, Erin 24, 70, 82, 161
Barlow, Jill 47, 68, 72, 149
Barnes, Amy 139
Barnes, Cindy 72, 139
Barnes, Heather 92, 129
Barnes, Sarah 76
Baron, Andrea 161
Barron, Mary Hasty 73, 129
Bates, Christie 72, 82, 149
Batten, Jeanna 149
Batts, Alice 149
Batts, Shannon 66, 129
Baucum, Alecia 66, 161
Bauer, Shannon 139
Bause, Shannon 69
Baynor, Barbara 139
Baynor, Shannon 129
Beachy, Patricia 31, 139
Beam, Gina 129
Beamon, Sharon 161
Bean, Jennifer 129
Beane, Stephanie 161
Beard, Heather 70, 78, 86, 149
Beard, Quincy 48
Beckham, Regina 161
Becton, Monica 129
Beeson, Jill 25, 75, 78, 81, 149
Belcher, Ginny 139
Bell, Emily 161
Bell, Valerie 149
Bellows, Renee 139
Belval, Kerry 139
Bennett, Kristin 161
Bennett, Nancy 72, 161
Berg, Cynthia 129
Bergelin, Christina 67, 149
Bettini, Nicole 129
Beusse, Shannon 149
Bingham, Christine 72, 161
Bizzell, Leigh 149
Blake, Heather 129
Blanton, Ashley 39, 70, 139, 141
Bledsoe, Brooke 139, 144
Bleecker, Leigh 66, 67, 70, 78, 82, 139, 141
Blevins, Amy 129
Blythe, Sandra 79, 162
Boaz, Martha 73, 149
Bogue, Amy 129
Bolick, Lisa 149
Bolt, Melissa 129
Bond, Amy 50, 70, 129, 137
Bonner, Beth 67, 70, 71, 78, 149
Boone, Samantha 82, 149
Bordeaux, Sara 129
Borders, Sonya 129
Borowicz, Jennifer 129
Bouchard, Renee 78, 82, 139
Bounds, Nickie 129
Bowen, Mary 162
Bowen, Melissa 67, 72, 149
Bowes, Tracy 129
Bowman, Jennifer 129
Boxley, Emily 149
Boyce, Emily 82, 139
Boyd, Gilda 66, 70, 83, 149
Boyette, Carla 92, 129
Boyette, Heather 162
Boykin, Melissa 139
Boyle, Anna 129
Bradbrook, Wendy 81, 149
Bradham, Suzanne 129
Bradley, Nancy 139
Bradshaw, Tiffany 130
Braswell, Michelle 130
Brawley, Sloan 58, 71, 162, 183
Braxton, Jane 17, 162
Bremaud, Chantal 67, 72
Breustle, Maryn 149
Briley, Kelly 149
Britt, Nicole 162
Britt, Pamela 71, 78, 162
Broadwell, Susan 77, 149
Brock, Amy 81, 162
Brooks, Katherine 40, 139
Brooks, Tracey 69, 139
Brothers, Michele 81
Brown, Amity 72, 81, 83, 149
Brown, Beth 139
Brown, Eve 149
Brown, Jennifer 72, 149
Brown, Kelly 149
Brown, Mitchell 68, 73, 149
Brunner, Tanya 162
Bruno, Kristine 130
Bryan, Cynthia 19
Bryan, Susan 130
Bryant, Neasha 66, 70, 149
Bryson, Regina 71
Bucks, Christa 13, 67, 70, 73, 139, 141
Bugnar, Bonnie 67, 68, 72, 78, 79, 81, 82, 162
Buie, Deborah 139
Bullock, Heather 149
Bunch, Mary 79, 162
Burger, Teresa 71, 162
Burlew, Libby 130
Burnette, Beth 139
Burnette, Christy 149
Burnette, Julie 67, 139, 141
Burnette, Mary Snow 67, 70, 72, 81, 82, 162
Burris, Ann 162
Burris, Nikki 70
Burton, Amy 130
Bustard, Suzanne 149
Bustard, Suzy 71
Butler, Leigh 130
Butler, Paula 139

C

Cable, LouAnn 139
Cadier, Jennifer 162
Caines, Dee-El 149
Caines, Elaine 130
Caldwell, Kimberly 71, 82, 149
Campbell, Courtney 130
Campos, Sandra 76, 78, 139
Canipe, Molly 130
Cannon, Melanie 76, 149
Cannon, Sheri 139
Canup, Tracy 149
Carnie, Ally 76
Carpenter, Gale 162
Carr, Nancy 70, 130
Carr, Natalie 130
Carraway, Mary 139
Carson, Amy 73
Carter, Amy 130, 163
Carter, Angela 149
Carter, Anne 75
Carter, Marye 163
Case, Ann 163
Cash, Katherine 73, 163
Cashwell, Carla 139
Cato, Pamela 163
Chamblee, Lesley 72, 163
Chambless, Tessie 130
Champion, Kimberly 130
Chapman, Beth 17, 25, 26, 71, 149
Chappelle, April 66
Chastain, Leslie 130
Chen, Laura 67, 149
Cherry, Debra 139
Chestrnut, Tabatha 74, 82, 163
Chi, Nair 19
Chipman, Celia 163
Chisty, Kelly 149
Chitsaz, Amanda 163
Cho, Irene 163
Christenberry, Bronwyn 163
Christenberry, Jennifer 163
Christy, Kelly 77
Chung, Lila 77
Claninger, Rae 149
Clark, Alida 163
Clark, Amy 59, 78, 83, 149
Clark, Catherine 163
Clark, Christina 149
Clark, Gloria 72, 130
Clark, Jennifer 77
Clark, Kim 149
Clark, Martha 72, 77
Clark, Sala 21, 149
Clark, Sallie 70, 71, 163
Clark, Susan 72, 78, 163
Clay, Amethia 66, 149
Clay, Sharon 149
Clayton, Jackie 75, 139
Clayton, Laura 139

Element, Eliza	67, 163	Daughtry, Gwendolyn	82, 83, 165	Edwards, Ruby	81, 166	Forbes, Diane	150
Element, Frances	163	Daughtry, Michelle ..	73, 81, 118, 120, 150	Edwards, Sarah	74, 166	Ford, Jeanie	167
Element, Meredith	130	Davenport, Dorinda	130	Edwards, Shannon	166	Ford, Laurie	140
Ellemmer, Allison ..	67, 140, 141	Davenport, Doris	130	Edwards, Tiffany	82, 140	Forde, Lainey	67, 131
Elborne, Catherine	164	Davidson, Amy	92, 93, 130	Eilers, Danielle	81	Formy-Duval, Kelly	131
Elmer, Rene	130	Davidson, Jennifer	74, 140	Eilers, Frances	166	Fort, Rhoda	167
Elmer, Jody	66, 149	Davis, Cari	157	Eisele, Elizabeth	140	Fortner, Michelle	131
Elkrell, Jennifer	140	Davis, Catherine	130, 137	Ellen, Kathryn	67, 150	Foss, Lesley	71, 167
Elmer, Laura	130	Davis, Janet	140	Eller, Rebecca	131	Foushee, Marcia	71, 150
Ele, Debra	164	Davis, Karen	68, 72, 79, 150	Elliott, Emily	73, 76	Fowler, Ashley ..	53, 66, 82, 150
Coleman, Laurie	69, 140	Davis, Katherine	130	Elliott, Lori	131	Fowler, Laura	42, 70, 73, 79, 150
Collier, Kimberly	86, 87, 130	Davis, Marna	165	Elliott, Angela	131	Fowler, Maria	167
Collier, Valerie	69, 72, 149	Davis, Sherry	165	Ellis, Amanda	131	Fowler, Tanya	167
Collind, Stephanie	82	Daw, Rebecca	48, 130	Ellis, Ann	150	Fowles, Andrea	73
Collins, Carol	69, 71, 77, 164	Dawkins, April	150	Ellis, Janet	67	Fox, Kerry	140
Collins, Stephanie	75, 164	Dawson, Elizabeth	165	Ellis, Janie	166	Foxx, Jennifer	132
Colson, Kimberly	82, 149	Deaton, Cynthia	150	Ellis, Judy	66	Francis, Keeland	131
Colston, Kimberly	28, 68, 70, 149, 156	Deaton, Tonya	66, 78, 165	Elmore, Andrea	131	Frank, Bridget	140
Combs, Candice	140	DeBose, Sheila	130	Elrod, Karen	131	Franks, Kellie	66, 150
Compton, Amy	140	Denny, Elizabeth	165	Elton, Kathryn	71	Frazier, Patricia	132
Concha, Marybel	76, 164	Denton, Celeste	39	Engel, Anna	166	Freeman, Kaly	167
Connelly, Lee	164	Denton, Dawn	75, 76	Engle, Kim	81	Fuller, Beth	150
Conner, April	149	Denton, Tanya	150	English, Sarah	69	Fuller, Kimberly	150
Conner, Kimberly	164	Denton, Wendy	150	Enloe, Sharon	74, 77, 166		
Cook, Jessica	150	Derey, Celeste	150	Epting, Tammy	74		
Cooley, Nell	130	Dettart, Allison	66	Errickson, Cynthia	75, 150		
Cooper, Ashley	87, 140	Dew, Tracy	165	Espich, Hillary	131		
Cooper, Shannon	130	Dial, Sarah	131	Espy, Sarah	2, 35, 52, 140		
Corum, Wanda	164	Dickerson, Carter	140	Evans, Brooks	150	Gaines, Marcie	140
Costner, Jennifer	24, 25, 140	Dickerson, Lisa	81, 150	Evans, Traci	150	Gaines, Marria	69
Coward, Donna	150	Dickinson, Kyndal	6	Everhart, Jan	166	Gandy, Cathy	140
Coward, Holland	34, 150	Dill, Amanda ..	18, 71, 76, 82, 150	Everhart, Julie	131	Gann, Kristie	132
Cox, Brandi	140	Dillingham, Kendra	73, 131			Garcia, Amy	150
Cox, Caroline	164	Dingleday, Amy	131			Gardine, Lauren	19
Cox, Cheryl	75, 164	Dixon, Caroline	140, 141			Gardiner, Lauren	20, 140
Cox, Lesley	130	Dixon, Charlotte	131			Gardner, Martha	140
Craig, Kelli	164	Dobbs, Amy	68, 165			Gardner, Penny	140
Cranford, Jennifer	130	Dollar, Amy	165	Faison, Amber ..	66, 71, 77, 150	Garland, Tarsha	150
Creech, Karen	72, 164	Dougherty, Elisa ..	75, 78, 79, 165	Falls, Kelly	140	Garmhausen, Sarah	68, 132
Crenshaw, Sally	130	Doughtie, Jennifer	165	Familiar, Armina	140	Garrett, Rebecca	132
Crockett, Elizabeth	69, 75	Dowdy, Hollace	48, 131	Farmer, Carrie	132	Gasior, Angie	140
Crockett, Lara	130	Drew, Deborah	47, 77, 165	Farmer, Denise ..	30, 53, 66, 75, 166	Gemayel, Amanda	140
Cross, Ersilia	164	Drye, Jennifer	131	Farmer, Libbie	68	George, Tammi	70, 82, 150
Crum, Jenny	130	Dudley, Shannon	140	Farmer, Shannon	166	Gersch, Karen	141
Cummings, Kimberly ..	74, 130	Duffer, Sharon	131	Fastenau, Anno	166	Giannini, Britney	141
Cunningham, Alison	150	Duffy, Ashlyn	150	Faw, Beckie	140	Gibson, Joann	150
Curlee, Carrie	75, 164	Duncan, Angel	67, 78, 141	Faw, Becky	81	Gilley, Rachel	86, 141
Currin, Kelli	130	Duncan, Karen	69, 140	Fender, Jennifer	150	Gillikin, Heather	35, 141
Curtis, Lou	77, 164	Dunn, Diane	131	Ferrell, Cindy	131	Gleason, Michelle ..	14, 74, 78
		Dunn, Sally	165	Ferrell, Trinnie	150	Glenn, Sara	167
		Dyson, Elizabeth	150	Fields, Christi	140	Glover, Julie	67, 167
				Fields, Kristie	140	Goins, Hollie	74, 132
				Fields, Monica	82, 140	Goode, Ellen	73
				Fields, Tiffany	132	Goodman, Shannon ..	167
				Finger, Julie	71, 78, 150	Goodwyn, Sally Anne ..	70, 72, 75, 150
				Finley, Susan	150	Goss, Bonnie	132
				First, Elizabeth	140	Goss, Robin	150
				First, Hollie	132	Goyer, Carolyn	82
				Fischer, Jessica	77, 166	Gracie, Mary	167
				Fisher, Beth	150	Grady, Angela	11, 132
				Fleming, Dawn	19, 31, 140	Graham, Paige	141
				Fleshman, Beth Anne ..	69, 150	Grainger, Alison	42, 150
				Flint, Courtney	83	Grandis, Evelyn	141
				Flora, Michelle	29, 131	Grant, Joanna	73, 79, 167
				Flynt, Courtney	131	Grantham, Beverly	150
				Fogel, Lisa	150	Gravitte, Carla	81, 167

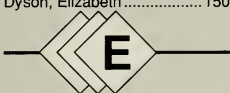
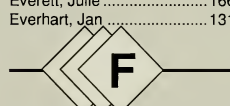

Daenzer, Shelly ..	68, 73, 87, 130	Eadie, Kristie	71, 74, 79, 166	Grainger, Alison	42, 150
Dahart, Allison	86, 87, 131	Eagles, Barbara ..	68, 82, 86, 87, 150	Grandis, Evelyn	141
Daly, Jeanne	86, 87, 150	Eagles, Barbara Anne ..	68, 82	Grant, Joanna	73, 79, 167
Daneke, Martha	164	Eagles, BA	87	Grantham, Beverly	150
Danelia, Michelle	140	Eatmon, Heather	82, 140	Gravitte, Carla	81, 167
Daniel, Hannah	165	Eaton, Carmon	150		
Daniel, Janice	71, 165	Edge, Jennifer	87, 166		
Daniel, Tracy	69, 140	Edwards, Barbara	73, 166		
Daniels, Paula	70	Edwards, Janet	28, 81, 150		
Dansing, Courtney	130				
Darek, Martha	78, 79, 82				
Dato, Jacqui ..	12, 66, 70, 75, 82, 65				

Green, Alisa	132	Hawke, Cindy	151	How, Tom	132	Jones, Julie	172
Green, Amanda	66, 70, 73, 76, 167	Haynes, Julie	151	Howard, Crystal	132	Jones, Kathy	77
Green, Annette	71, 150	Haynes, Nancy	67, 151	Howell, Abbie	82	Jones, Kimberly	152
Green, Cindy	81	Hayworth, Hollis	70, 151	Howell, Jeanne	169	Jones, Kristi	142
Greene, Susan	70, 167	Hearne, Mallory	72, 78, 81	Howell, Jennifer	19, 169	Jones, Lisa	143
Greer, Ashley	24, 150	Hearne, Melanie	151	Howell, Karen	67, 69, 70, 151	Jones, Lori	152
Greer, Ellen	141	Helms, Amy	76, 168	Howell, Tracy	141, 142	Jones, Madelyn	24, 70, 152
Griffin, Ashley	141	Hendley, Lara	141	Howerton, Kimberly	35, 66, 67, 70, 71, 82, 169	Jones, Nancy	77
Griffin, Elizabeth	167	Henley, Carol	132	Howerton, Sharon	81	Jorgensen, Nell	170
Grizzard, Marion	14, 67, 71, 150	Henn, Cindy	72	Howey, Elizabeth	169	Jorgensen, Nell	81
Grohman, Brandi	132	Henson, Kimberly	151	Howey, Lisa	86, 87	Joyce, Amy	78, 143
Grubbs, Heather	132	Herrick, Tracy	168	Hubbard, Kendra	132	Joyner, Stacie	152
Gu, Jing-Yue	67, 150	Herrick, Amy	132	Hubbard, Stephanie	67, 70, 82, 142		
Guin, Molly	132	Hessman, Shannon	168	Huggins, Jennifer	151		
Gunn, Janice	76, 81, 150	Hibner, Stephanie	70, 72, 78, 168	Hughes, Jennifer	142		
Gunter, Paige	75, 167	Hicks, Heather	132	Humphrey, Tracey	142		
Gurganis, Olivia	132	Hicks, Julia	141	Hunt, Caroline	132	Kahn, Kathryn	74, 170
Gutilla, Tawnee	168	Hicks, Robin	24, 141	Hunt, Elizabeth	170	Kaiser, Katherine	91, 170
		Hicks, Sonja	141	Hunt, Melissa	132	Kardosx, Lisa	133
		Higgins, Holly	72, 141	Hunt, Missy	75	Kauffman, Kristie	72
		Hill, Paula	141	Hunt, Virginia	142	Kearney, Wendy	69, 71, 152
		Hill, Samantha	132	Hunter, Pamela	68, 79, 170	Keith, Lynn	143
		Hill, Susan	151			Keilm, Elynn	170
		Hill, Tonya	168			Kellam, Mary	171
		Hill, Vicky	66, 70, 71, 78, 168			Kellam, Ruth	66, 70
		Hines, Beth	69, 76, 151			Kellam, Susan	152
		Hines, Rebecca	151			Kelley, Kristie	81
		Hinton, Karen	73			Kellum, Ruth	171
		Hiott, Ann	51, 55, 67, 68, 70, 78, 79, 82, 169			Kennedy, Jane	171
		Hiott, Emily	72			Kerley, Christie	119
		Hipps, Tracey	141			Key, Elizabeth	152
		Hobbs, Kimberly	78, 79, 169			Keyes, Cynthia	133
		Hocutt, Lesa	169			Kielwein, Jennifer	75, 81, 171
		Hodge, Kirstie	67			Kiernan, Keley	35, 152
		Hodges, Allison	2, 35, 141			Kimbrough, Kathleen	133
		Hodges, Anna	169			Kincaide, Katherine	143
		Hodges, Rebecca	141			Kindred, Jennifer	171
		Hogan, Amy	142			King, Allison	152
		Hogan, Shawn	142			King, Ann	171
		Holdclaw, Kathy	73, 151			King, Cindy	152
		Hole, Anessa	28, 75, 82, 151			King, Elizabeth	152
		Holland, Ginny	151			King, Kathryn	133
		Holland, Stephanie	142			King, Muriel	81
		Hollifield, Anna	43, 81, 169			Kinlaw, Janet	74, 78, 82, 171
		Holloman, Allison	47, 66, 142			Kirby, Allison	152
		Holloman, Krista	169			Kirkland, Cynthia	6, 78, 171
		Holloway, Kimberly	169			Kiser, Penny	152
		Holloway, Paige	71			Kiser, Tricia	152
		Hollowell, Heather	142			Kolhatko, Sonali	133
		Holton, Kelley	74, 78, 79, 169			Konstandinides, Angie	152
		Hondros, Elaine	26, 132			Koontz, Mary	143
		Honeycutt, April	40			Krabacher, Tiahna	66, 152
		Honeycutt, Jennifer	151			Ku, Katherine	17, 35, 44
		Hooper, Alissa	71, 151				
		Hooper, Allison	47				
		Hooks, Rebecca	66				
		Hooper, Kirke	74, 78, 151				
		Hopkins, Stephanie	92, 142				
		Horne, Kathryn	66, 76, 82				
		Horne, Kristin	57, 72				
		Horne, Margaret	169				
		Horne, Martha	169				
		Horne, Melanie	66, 78				
		Horne, Susan	132				
		House, Abbie	169				
		House, Jennifer	169				

K

I

J

L

ford, Courtney	133, 143	McKey, Amanda	153	Miller, Kathryn	134	153	
ssiter, Krista	71	Mallard, Caroline	73, 172	Miller, Kimberly	134	Nobles, Dawn	78, 79, 175
ssiter, Mandy	179	Maness, Cristina	133	Miller, Nan	81	Noel, Brandon	19, 31, 53
ssiter, Pamela	75, 92, 171	Mangum, LaJean	172	Miner, Rebecca	174	Noel, Kathryn	144
ssiter, Susan	143	Mann, Amy	153	Minor, Jennifer	144	Noonan, Kimberly	144
atham, Teresa	34, 133	Manning, Jackie	71	Mitchell, Amy	144	Norman, Amanda	153
titimer, Julie	171	Manshower, Gretchen	153	Mitchell, Julia	144	Norman, E'Lise	71, 153
ivoy, Amy	81, 83, 171	Mao, Zimin	32, 67	Mitchell, Karen	174	Norred, Jennifer	145
awhorn, Connie	71, 171	Marana, Marissa	133	Mitchell, Melissa	144	Norris, Angela	175
awrence, Mary	72, 171	Marchman, Crystal	69, 143	Mitchiner, Jodi	70, 73, 82, 106, 153	Norris, Jennifer	72, 153
awrence, Wendy	78, 92, 172	Marhn, Elizabeth	134	Mizell, Penny	69, 144	Northcott, Nicole	75
aws, Angela	133	Markley, Marlene	172	Mohr, Laura	153	Northcott, Rhonda	153
ak, Jeanette	133	Marlow, Karen	134	Moore, Amanda	82, 153	Nunn, Holly	134
ake, Jena	17	Marsh, Kimberly	11, 134	Moore, Christy	76, 134	Nunn, Jennifer	34, 41, 134
ary, Stephanie	172	Marshbanks, Heather	134	Moore, Jennifer	174		
ay, Amy	30, 66, 70, 75, 81, 172	Martin, Kimberly	172	Moore, Juliana	72, 76, 174	O'Briant, Jamie	77, 79, 82
ay, Catherine	172	Martin, Macie	4, 67, 143	Moore, Adair	44, 153	O'Bryant, Melissa	29, 134
ay, Lorie	143	Martin, Marcia	66	Moore, Mary	75, 134, 174	O'Neal, Melissa	134
ay, Michelle	133	Martin, Regina	134	Moore, Tiffany	134	O'Neill, Karen	71
ay, Rue	15, 43, 55, 66	Martin, Shannon	172	Moorefield, Sharon	66, 74, 77, 174	Oakley, Haven	145
ay, Toi-hung	133	Marus, Laine	134	Morgan, Cynthia	134	Oakley, Janet	134
ay, Missy	35	Mason, Amy	22, 30, 172	Morgan, Janna	15, 69, 75, 82, 144	Oatsvall, Becky	77
eggett, Elaine	71, 152	Massengill, Elizabeth	134	Morgan, Kristie	61, 174	Okamura, Yoko	67
eggett, Dana	71, 172	Massengill, Melissa	134	Morril, Mary	81, 153	Oliver, Lisa	175
ehman, Anne	152	Massey, Mary	143	Morris, Alicia	66, 144	Olson, Kristin	175
igh, Anne	143	Massey, Mary Ann	73	Morris, Beth	134	Osborne, Samantha	70, 153
igh, Missy	143	Matheny, Sabrina	81, 173	Morris, Stephanie	144	Outland, Mary	145
itz, Liza	76	Matheson, Dorothy	143	Morton, Shirley	144	Outland, Robin	145
onon, Amy	82, 143	Mathews, Christy	78, 173	Moseley, Mollie	134	Overyby, Melanie	56, 67, 73, 75, 81, 175
onon, Holly	133	Matthews, Mia	173	Moyer, Carolyn	70, 74, 153	Owen, Jonci	145
onard, Cheri	72, 172	Mauney, Mary	173	Muir, Melissa	134	Owen, Sally	175
uhm, Dianne	152	May, Michelle	74, 75, 77, 173	Mull, Christi	66, 78, 144	Owen, Sherri	145
ewis, Deborah	143	Mazzocchi, Betsy	133	Mullin, Heather	12, 134	Owens, Margaret	175
ewis, Michelle	172	McArthur, Laura	69, 143	Mullis, Jane	70, 153	Ownbey, Susie	134
ewis, Vickie	152	McArthur, Laura	69, 143	Mumford, Lisa	81, 174		
etz, Liza	152	McBrayer, Pam	66, 70, 73, 173	Mundy, Kristin	141, 144		
ng, Angie	133	McCabe, Lori	72, 134	Murray, Kimberly	25, 26, 74, 153		
nd, Kristen	141, 143	McCarthy, Jodi	153	Murray, Pamela	174		
ndholm, Michelle	152	McCarthy, Karen	69	Murray, Susan	174	Padgett, Dana	145
neberger, Allison	133	McCaskill, Dionia	143	Murrow, Michelle	174	Page, Donna	153
neberger, Laura	35, 143	McClure, Tonia	134	Muss, Sarah	134	Page, Lauri	66, 175
ppard, Barbie	67, 71, 78, 152	McCotter, Virginia	76, 173	Mustafa, Abeer	67, 174	Pahl, Anna	153
ple, Lori	82, 143	McDonald, Tracy	144	Myers, Kerri	134	Pardue, Vanessa	6, 117, 175
ple, Sharon	143	McDowell, Melissa	38, 75, 77, 82, 173			Parham, Andrea	153
ocke, Betsy	25	McEvoy, Elizabeth	144			Parker, Jenifer	175
ockman, Angela	133	McEvoy, Isabel	76			Parker, Kathryn	153
ogson, Jeaneen	26, 69, 76, 78, 133	McGe, Kristina	153			Parker, Kelly	69, 83, 176
ong, Cheryl	81, 143	McGill, Karen	173			Parker, Paula	75, 153
ong, Stephanie	152	McGovern, Christine	144			Parks, Angela	134
oper, Tonya	133	McGowan, Heather	67, 134			Parks, Peggie	176
ovelady, Wendy	81, 83, 143	McKenzie, Kelly	173			Parrish, Sandra	145
owder, Dana	71, 172	McKeown, Mischa	6, 173			Parrott, Catherine	153
owe, Stephanie	67, 82, 143	McKinney, Kellee	173			Parrott, Lynn	73
wry, Beth	39, 67, 69, 70, 73, 3, 156	McKinney, Sharon	77, 173			Parrott, Martha	153
cas, Blythe	133	McLawhon, Wendy	144			Parrott, Wendi	153
ehm, Dianne	69, 71, 77	McNeill, Jan	134			Parsons, Christy	74
ehn, Kendall	143	McQuillan, Kathleen	43			Pate, Catherine	176
ihh, Kelley	17, 172	McSwain, Meredith	144			Pate, Colleen	153
nd, Lisa	153	Meador, Sara	153			Pate, Frances	134
nch, Christie	81, 172	Medlin, Hope	173			Pate, Kitty	4, 67, 70, 82
nch, Susan	153	Medlin, Jennifer	134			Paul, Kimberly	24, 70
on, Jill	40, 74, 133	Meeks, Lisa	173			Paul, Tara	73, 176
		Melvin, Kimberle	92, 174				
		Melvin, Kristi	82, 153				
		Metts, Leah	134				
		Midgette, Monica	134				
		Milam, Holley	174				
		Miller, Carla	174				
		Miller, Elizabeth	134				
		Miller, Kimberly	134				
		Miller, Nan	81				
		Miner, Rebecca	174				
		Minor, Jennifer	144				
		Mitchell, Amy	144				
		Mitchell, Julia	144				
		Mitchell, Karen	174				
		Mitchell, Melissa	144				
		Mitchiner, Jodi	70, 73, 82, 106, 153				
		Mizell, Penny	69, 144				
		Mohr, Laura	153				
		Monk, Mary Anne	72, 174				
		Mooney, Karen	2, 141, 144				
		Moore, Adair	44, 153				
		Moore, Amanda	82, 153				
		Moore, Christy	76, 134				
		Moore, Jennifer	174				
		Moore, Juliana	72, 76, 174				
		Moore, Lisa	70, 72, 134				
		Moore, Mary	75, 134, 174				
		Moore, Tiffany	134				
		Moorefield, Sharon	66, 74, 77, 174				
		Morgan, Cynthia	134				
		Morgan, Janna	15, 69, 75, 82, 144				
		Morgan, Kristie	61, 174				
		Morril, Mary	81, 153				
		Morris, Alicia	66, 144				
		Morris, Beth	134				
		Morris, Stephanie	144				
		Morton, Shirley	144				
		Moseley, Mollie	134				
		Moyer, Carolyn	70, 74, 153				
		Muir, Melissa	134				
		Mull, Christi	66, 78, 144				
		Mullin, Heather	12, 134				
		Mullis, Jane	70, 153				
		Mumford, Lisa	81, 174				
		Mundy, Kristin	141, 144				
		Murray, Kimberly	25, 26, 74, 153				
		Murray, Pamela	174				
		Murray, Susan	174				
		Murrow, Michelle	174				
		Muss, Sarah	134				
		Mustafa, Abeer	67, 174				
		Myers, Kerri	134				
		Nagayama, Tomoko	67, 153				
		Nall, Elizabeth	175				
		Narron, Kristi	76, 81, 82, 153				
		Neace, Mary	134				
		Neal, Sheri	28, 66, 175				
		Neese, Kendra	175				
		Nelson, Lynnette	144				
		Neville, Heidi	67, 69, 82, 175				
		Newman, Velvet	153				
		Newton, Carol	153				
		Newton, Laura	81, 175				
		Nichols, Marsha	144				
		Nicholson, Kelley	70, 74, 175				
		Nipper, Karen	66, 69, 76, 79				

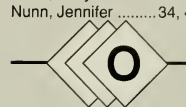

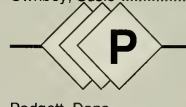

O'Briant, Jamie	77, 79, 82
O'Bryant, Melissa	29, 134
O'Neal, Melissa	134
O'Neill, Karen	71
Oakley, Haven	145
Oakley, Janet	134
Oatsvall, Becky	77
Okamura, Yoko	67
Oliver, Lisa	175
Olson, Kristin	175
Osborne, Samantha	70, 153
Outland, Mary	145
Outland, Robin	145
Overyby, Melanie	56, 67, 73, 75, 81, 175
Owen, Jonci	145
Owen, Sally	175
Owen, Sherri	145
Owens, Margaret	175
Ownbey, Susie	134

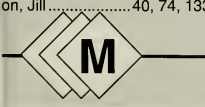

Padgett, Dana	145
Page, Donna	153
Page, Lauri	66, 175
Pahl, Anna	153
Pardue, Vanessa	6, 117, 175
Parham, Andrea	153
Parker, Jenifer	175
Parker, Kathryn	153
Parker, Kelly	69, 83, 176
Parker, Paula	75, 153
Parks, Angela	134
Parks, Peggie	176
Parrish, Sandra	145
Parrott, Catherine	153
Parrott, Lynn	73
Parrott, Martha	153
Parrott, Wendi	153
Parsons, Christy	74
Pate, Catherine	176
Pate, Colleen	153
Pate, Frances	134
Pate, Kitty	4, 67, 70, 82
Paul, Kimberly	24, 70
Paul, Tara	73, 176

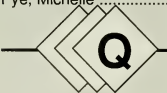
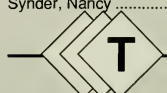

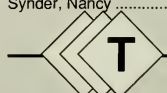
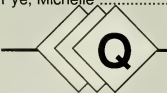
Pearce, Amy	136	Rahman, Afifa	67	Russell, Genevieve	178	Skidmore, Ashley 68, 69, 70, 78,	141, 146
Pearson, Allison	134	Ramsay, Andrea	66, 177	Russell, Janine	145	Sledge, Mary	178
Pearson, Jennifer	134	Ramsey, Stephanie	145			Sluder, Sandra	154
Pegram, Jennifer	44, 75, 153	Rao, Rekha	177			Smith, Angela	136
Perkinson, Leigh Anne	24, 81, 83, 153, 156	Ratliff, Lori	135			Smith, Chonda	146
Perry, Susan	45	Rauf, Elizabeth	81			Smith, Dominique	66, 136
Peterson, Lori	176	Rawls, Tracey	83, 145			Smith, Elizabeth	136
Pettit, Donna	134	Ray, Elizabeth	177			Smith, Jennifer	22, 26, 66, 69, 81, 146, 154, 179
Petty, Susan	176	Raynor, Carla	145			Smith, Julie	72, 75, 154
Pevehouse, Jennifer	70, 134	Raynor, Sara	66, 67, 68, 70, 177			Smith, Kathryn	136
Pharr, Julie	153	Ream, Katie	145			Smith, Michelle	146, 179
Phillips, Allison	135	Reason, Barbara	145			Smith, Paige	46, 70, 72, 154
Phillips, Christa	49, 51, 176	Redinger, Julie	135	Smith, Rhonda	66, 155		
Phillips, Kelly Jo	176	Register, Shelly	145	Smith, Sharon	73, 179		
Pierce, Catina	73, 135	Reidy, Nichole	43, 153	Smith, Susan	73, 155		
Pierce, Laura	75, 76, 176	Reiter, Larissa	75, 78, 79, 177	Smithman, Elizabeth	153		
Pierce, Sarah	176	Revel, Amber	86, 87	Smithman, Liz	31, 39, 83		
Pigford, Michelle	68, 135	Revelle, Amber	135	Snead, Crystal	136		
Pike, Melissa	145	Reynolds, Jennifer	135	Snyder, Nancy	4, 66, 79		
Pittard, Kerri	135	Rice, Christina	135	Snyder, Tabitha	136		
Pittman, Jennifer	66, 70, 75, 78, 81, 176	Rice, Mary	177	Southerland, Mary Catherine	42, 82, 155		
Pitton, Michele	78	Rice, Theresa	135	Spach, Sally	25, 71, 155		
Pitts, Jennifer	135	Richards, Jamie	135	Sparks, Patricia	146		
Pitts, Julie	135	Richardson, Allison	71, 77, 177	Sparks, Tricia	88		
Pleasant, Jill	31, 153	Richardson, Jennifer	67, 153	Spearman, Allison	81		
Plott, Missy	25, 54, 74, 153	Richardson, Mary	81, 177	Spence, Elizabeth	72, 136		
Pochowicz, Kimberly	71, 77, 153	Rigda, Nanette	135	Spencer, Kristana	146, 179		
Poindexter, Tonya	75, 176	Riggan, Ashley	76	Spillers, Allison	155		
Pollock, Kimberly	135	Riggan, Carolyn	177	Spillers, Angie	153		
Pond, Lee	145	Rigsbee, Susan	157	Stagg, Karen	179		
Pope, Amy	145	Rihani, Elizabeth	81, 145	Stagg, Kristine	136		
Porter, Janet	2, 24, 141, 145	Riley, Erin	135	Stallings, Laura	179		
Porter, Katherine	176	Rinehart, Misty	92, 135	Stanton, Tara	136		
Potts, Ashley	69, 176	Ritchie, Leah	15, 135	Steed, Kathryn	81, 155		
Powell, Betsy	135	Rivenbark, Nicole	153	Stell, June	155		
Powell, Kimberly	176	Robbins, Jamie	71, 135	Stephens, Monica	74, 82, 179		
Powell, Teresa	135	Robbins, Jenny	75	Stevens, Marcia	179		
Powers, Ellen	67, 135	Roberson, Dana	67, 75, 145	Stewart, Billie	81		
Powers, Heather	73, 177	Roberson, Sabrina	177	Stienstra, Kristin	179		
Powers, Tara	71, 177	Roberts, Kristy	73, 153	Stilwell, Liz	17, 66, 73, 179		
Pratt, Gaynelle	145	Roberts, Meredith	135	Stimson, Kristin	39, 92, 136		
Prewitt, Mary	145	Robertson, Julie	75, 76, 82, 177	Stoneham, Jenny	35, 92, 146		
Prewitt, Rachelle	135	Robinson, Jenny	153	Strickland, Crystal	3, 21, 55, 155		
Price, Allyson	177	Robinson, Becki	153	Strickland, Shannon	46, 47, 155		
Price, Ashley	75, 153, 156	Robinson, Lisa	135	Stroud, Vicki	155		
Price, Joanna	144, 145	Robuck, Shelly	59, 73, 78, 79, 83, 178	Stuckey, Viola	136		
Price, Stephanie	145	Rocher, Amber	135	Sullivan, Kim	155		
Prillaman, Renee	75	Roddy, Erika	76, 178	Summey, Krista	146		
Prouse, Jennie	71, 177	Rogers, Courtney	178	Sumner, Katherine	72, 73, 81, 155		
Puckett, Sara	72, 153	Rogers, Dana	145	Sumner, Tricia	12, 82, 146		
Purdy, Angela	12, 135	Rogers, Gwen	62, 73	Sutliff, Chris	25		
Puskar, Katherine	135	Rogers, Jennifer	178	Swain, Angela	155		
Pye, Michelle	135	Rogers, Katie	72, 153	Swarat, Danielle	6		
		Rogers, Rebecca	135	Sweat, Sherron	179		
		Roland, Janine	72, 81	Roiland, Janine	72, 81	Sweeney, Rebecca	136
		Roman, Christine	154	Roman, Christine	154	Sykes, Patricia	66, 76
		Rominger, Melissa	135	Roney, Carrie	145	Sylvester, Tina	11, 72, 136
		Roney, Carrie	145	Roney, Lee	24	Synder, Nancy	173
		Roney, Lee	24	Rosobucki, Christine	145		
		Ross, Elizabeth	135	Ross, Elizabeth	135		
		Rouse, Paige	67, 76, 111, 154	Rouse, Paige	67, 76, 111, 154		
		Rowe, Tina	178	Rowe, Tina	178		
		Rowell, Heather	135	Royal, Wendy	145		
Royal, Wendy	145	Roycroft, Stephanie	154				
Roycroft, Stephanie	154	Roycroft, Stephanie	154				
		Saggese, Jeanna	135	Salmon, Gena	178		
		Sakane, Michiko	154	Salter, Mary Brett	35		
		Sakane, Yuko	67, 135	Salter, Tracy	141, 145		
		Salmon, Gena	178	Sanders, Kimberly	78, 94, 178		
		Salter, Mary Brett	35	Sands, Jane	67		
		Salter, Tracy	141, 145	Santamore, Joana	135		
		Sanders, Kimberly	78, 94, 178	Santamoro, Joana	135		
		Sands, Jane	67	Santiago, Wendy	72, 145		
		Santamore, Joana	135	Santmier, Mary	136		
		Santamoro, Joana	135	Sartain, Emily	154		
Santiago, Wendy	72, 145	Sauls, Beth	145				
Santmier, Mary	136	Saylor, Alice	71, 82, 178				
Sartain, Emily	154	Scarborough, Lynne	145				
Sauls, Beth	145	Scates, Ann	178				
Saylor, Alice	71, 82, 178	Schaberg, Annette	145				
Scarborough, Lynne	145	Schafianski, Tonia	145				
Scates, Ann	178	Schagat, Trista	76, 136				
Schaberg, Annette	145	Schmecel, Stefanie	136				
Schafianski, Tonia	145	Schmitt, Elizabeth	136				
Schagat, Trista	76, 136	Schronce, Jenny	12, 136				
Schmecel, Stefanie	136	Schrufner, Darlene	77				
Schmitt, Elizabeth	136	Seamone, Tamara	67, 76, 154				
Schronce, Jenny	12, 136	Selby, Kelly	45, 94, 154				
Schrufner, Darlene	77	Setzer, Christy	154				
Seamone, Tamara	67, 76, 154	Setzler, Ashley	145				
Selby, Kelly	45, 94, 154	Setzler, Meredith	145				
Setzer, Christy	154	Seymore, Ruth	136				
Setzler, Ashley	145	Shackelford, Susan	136				
Setzler, Meredith	145	Shah, Nital	136				
Seymore, Ruth	136	Shannon, Margaret	154				
Shackelford, Susan	136	Shappley, Neu	78				
Shah, Nital	136	Shaughnessy, Charlotte	178				
Shannon, Margaret	154	Shaw, Carrie	136				
Shappley, Neu	78	Shelhorse, Mary Sledd	39, 67, 154				
Shaughnessy, Charlotte	178	Shelton, Andrea	178				
Shaw, Carrie	136	Shenton, Marianne	15, 145				
Shelhorse, Mary Sledd	39, 67, 154	Shepard, Amy	66, 78, 145				
Shelton, Andrea	178	Shook, Christine	145				
Shenton, Marianne	15, 145	Shook, Julie	70, 74, 154				
Shepard, Amy	66, 78, 145	Short, Martha	155				
Shook, Christine	145	Short, Sherry	154				
Shook, Julie	70, 74, 154	Short, Tiffany	145				
Short, Martha	155	Siebold, Lara	154				
Short, Sherry	154	Simmonds, Hannah	70				
Short, Tiffany	145	Simmons, Echo	21, 154				
Siebold, Lara	154	Simmons, Kim	145				
Simmonds, Hannah	70	Simonds, Hannah	68, 70, 82, 83, 141, 146				
Simmons, Echo	21, 154	Simpson, Kate	154				
Simmons, Kim	145	Simpson, Theresa	154				
Simonds, Hannah	68, 70, 82, 83, 141, 146	Sims, Kimberly	178				
Simpson, Kate	154	Sindelir, Allison	136				
Simpson, Theresa	154	Singh, Sonia	41, 136				
Sims, Kimberly	178	Singletary, Cornelia	66, 75, 76, 178				
Sindelir, Allison	136	Singleton, Stephanie	136				
Singh, Sonia	41, 136	Siprie, Jennie	154				
Singletary, Cornelia	66, 75, 76, 178	Sirmans, Michele	76, 82, 146				
Singleton, Stephanie	136						
Siprie, Jennie	154						
Sirmans, Michele	76, 82, 146						
				Talley, Jodi	143		

anner, Amy 79, 155
 anner, Nancy 179
 anner, Pamela 155
 art, Crystal 146
 aylor, Angela 136
 aylor, Ashley 155
 aylor, Blythe 22, 24, 53, 141, 146
 aylor, Kimberly 146
 aylor, Terri 179
 edder, Katie 136
 emanson, Paige 77, 155
 emple, Melissa 155
 errell, Trinnie 73
 hayer, Megan 155
 hippen, Rebecca 146
 homas, Christin 68, 77, 179
 homas, Lindsay 179
 homas, Natalie 146
 homas, Susan 180
 homason, Delean 17, 71, 78, 80
 homasson, Heather 146
 homes, Sharon 35, 66, 146
 hompson, Amy 75, 77, 180
 hompson, Emily 68, 75, 82, 156
 hompson, Jennifer 136
 hompson, Julie 70, 156
 hornburg, Hannah 136
 hrower, Carrie 68, 146
 hrush, Dawnielle 67, 70, 71, 156
 iliano, Mercedes 70, 77, 81, 82
 illey, Lisa 76, 81, 156
 illey, Tricia 146
 indle, Stacie 156
 ingen, Jennifer 136
 odd, Jolee 137
 oler, Kim 146
 olleson, Laura 180
 oms, Angela 68, 78, 81, 83, 141, 146
 oms, Lisa 68, 180
 onkins, Jennifer 137
 owles, Andrea 180
 onswend, Tonya 67, 75, 180
 racy, Brenda 156
 rantham, Paula 137
 rible, Elizabeth 137
 rout, Aimee 77, 180
 ucker, Susan 156
 urlington, Deanna 71, 156
 urner, Katie 146
 uttle, Jill 146
 uttle, Shannon 180
 yler, Elizabeth 180
 yndall, Susan 75, 79, 81, 180
 yre, Katie 137
 yson, Lori 137

V

Vail, Katherine 156
 Valentine, Melissa 156
 Vaughan, Christiana 180
 Vaughn, Julia 180
 Vaughn, Laura 10, 137
 Vaughn, Leslie 180
 Vaught, Andriette 146
 Vick, Lisa 180
 Vincing, Tracy 181
 Vining, Hilary 71, 74, 77, 156

W

Wages, Margaret 51, 81, 181
 Waggener, Amy 147
 Wagner, Amy 66, 78, 147
 Wajdowicz, Jean Marie 181
 Walker, Allison 17, 25, 26, 156
 Walker, Jenn 74
 Walker, Jennifer 137
 Walker, Joanna 137
 Walker, Kate 34
 Walker, Katrina 181
 Walker, Kristin 66, 79, 156
 Walker, Sarah 181
 Wall, Susan 81, 181
 Wallace, Lelsie 147
 Walling, Paula 181
 Walston, Coley 181
 Walters, Molly 156
 Ward, Amy 181
 Ward, Angela 156
 Ward, Betsy 181
 Ward, Gina 137
 Ward, Jonell 69, 70, 72, 78, 156
 Ward, Kimberly 147
 Warden, Dawn 147
 Warden, Shelly 69, 82, 147
 Warren, Leigh 137
 Warren, Lydia 66, 147
 Warren, Susan 156
 Warren, Tracie 137
 Warrick, Leslie 156
 Waters, Jennifer 137
 Waters, Karla 156
 Watkins, Lisa 156
 Watkins, Ronda 67, 147
 Watkins, Stacie 83, 137
 Watson, Allyson 141, 147
 Watson, Lori 94, 147
 Watts, Laura 92, 181
 Watts, Lorelei 137
 Waugh, Cathy 156
 Weaver, Kathy 147
 Webb, Jackie 81
 Webster, Anne 141, 147
 Weeks, Brenda 181
 Weeks, Lynda 74, 181
 Weher, Libby 69
 Weidler, Elizabeth 35, 147
 Weigand, Virginia Clark 181
 Weisenborn, Kimberly 69, 71,

105, 181
 Weldon, Luci 181
 Wells, Christy 137
 Westnedge, Olivia 73, 137
 Whicker, Sharon 76
 Whicker, Susan 156
 Whitaker, Ann 147
 White, Carol 72, 137
 White, Dawn 69, 147
 White, Kathy 41, 68, 72, 137
 White, Kristin 147
 White, Lori 147
 White, Rachel 156
 White, Stephanie 75
 White, Wendy 137
 Whitecotton, Anne 156
 Whitehead, Barbara 156
 Whitley, Sherri 75, 76, 82, 156
 Whitt, Amy 83, 137
 Wicker, Cameron 76
 Wicker, Elizabeth 182
 Wicker, Suzanne 182
 Wiggins, Shannon 156
 Wilcher, Joy 52, 66, 73, 74, 82, 156
 Wilkins, Kristen 137
 Willard, Aimee 69
 Williams, Anna 70, 73, 75, 157
 Williams, Brandye 182
 Williams, Heather 137
 Williams, Heidi 81
 Williams, Jennifer 86, 87, 147
 Williams, Kara 157
 Williams, Lenora 182
 Williams, Lesley 74, 182
 Williams, Lori 182
 Williams, Mary 157
 Williams, Meredith 137
 Williams, Michelle 137, 147
 Williams, Nan 157
 Williams, Paula 137
 Williams, Rebekah 68
 Williamson, Ellen 83
 Williamson, Kristin 147
 Willard, Aimee 141, 144, 147
 Williford, Mary 182
 Willis, Elizabeth 182
 Wilson, Dawn 12, 83, 157
 Wilson, Kate 67, 70, 71, 78, 157
 Wilson, Laura 157
 Wilson, Marlee 147
 Winfree, Ashlyn 182
 Winstead, Jennifer 137
 Winstead, Lynnette 69, 79
 Winstead, Rhonda 182
 Winstead, Susan 27, 137
 Wirtz, Juliet 157
 Wise, Melissa 147
 Woelbl, Cynthia 72, 87, 182
 Woo, Soon 71, 77
 Wood, Angie 157
 Wood, Claire 147
 Woodruff, Donna 66, 156, 157
 Woodruff, Jamie 66, 70, 76, 182
 Woody, Deanne 182
 Woolsey, Laura 182
 Wrench, Kelli 182
 Wrenn, Meredith 157

Y

Wright, Hattie 137
 Wright, Janet 182

Z

Zell, Lainee 66, 71, 83, 183
 Zhang, Tong 183
 Zimmerman, Laura 147

U

uehara, Kei 67, 180
 nderwood, Anna 2, 61





Oak Leaves



Carolyn HillAdvisor
 Shelly Robuck.....Editor
 Amy Clark.....Assistant Editor
 Vanessa Pardue.....Business Manager
 Stacie Watkins.....Typist

Liz Smithman.....Student Life

Amy Clark.....Organizations
 Amy Blevins

Amy Whitt.....Sports

Virginia Clark-Weigand.....Administration

Dawn Wilson.....Academics

Angie Allen.....Freshmen
 Lynn Langdon
 Courtney Flynt
 Jackie Clayton

Shana Anderson.....Sophomores
 Amy Clark

Amy Aldeman.....Juniors
 Ashley Price

Lainee Zell.....Seniors
 Gwen Daughtry

Stephanie Johnson.....Senior Statistics
 Amy Anderson

Mischa McKeown.....Photography
 Courtney Flynt
 Angie Allen
 Jennifer Hatcher
 McGavock Henderson
 Crystal Strickland

Staff 1992



Colophon

The 1992 *Oak Leaves*, volume eighty-nine, was published by Jostens Printing and Publishing Company in Winston-Salem, North Carolina. This 200 page edition has a press of 1650 copies. The trim size is nine inches by 12 inches. Year-book kicker and photo credit copy are set in Helvetica

type. Other styles used are Palatino and Garamond. The cover has a material of Custom Embossed Maroon #490 and an applied color of Copper #382. The grain is done in Brush Stroke #1277. The type of color application is hot foil. The cover was designed by Shelly Robuck. All candid photographs were

taken by the *Oak Leaves* staff, Steve Wilson, Hunt Ward, and James Dove. Organizations pictures were taken by Max Ward-Delmar Studios. Black and white and color processing is done by Carolina Photo Service. All inquiries concerning this edition should be addressed

to: 1992 *Oak Leaves*, 3800 Hillsborough St., Meredith College, Raleigh, NC 27606-5298.



Rebecca Jean Murray

1936-1992

Rebecca J. Murray lived a life filled with laughter, with delight in learning and teaching, with friendships with her colleagues and especially with her students. Dr. Murray, Class of 1958, died at her home on June 6, 1992. Those of us fortunate to have known her feel deeply her absence. We look for her dashing around the halls of Joyner, eyes twinkling and inquisitive about our lives, hopes, and dreams.

Dr. Murray, as many of her friends will testify, brought incredible energy to all of her work -- teaching teachers, encouraging them and challenging them; writing about Meredith's first graduating class, "The Immortal Ten," and taking their story to alumnae chapter meetings, the first Alumnae College, other gatherings of people who love Meredith, and even to the Raleigh Community through Cable Access Television; researching and writing about the first 1000 books in the Meredith Library in [This Essential Part](#), a book published during the fiftieth anniversary of Friends of the Library and the Centennial of the College.

Dr. Murray lived and died in the house in which she was born on Wake Forest Road. Her roots ran deep in the community of Raleigh--her service included being Chairman of the Raleigh Transit Authority and being a member of the Board of Directors of Halifax Court. Her roots ran equally deep here at her Alma Mater. In addition to being a student and professor, Dr. Murray was Chairman of the Education Department from 1977-1982, President of the Friends of the Library, and Vice-President for Programs of the Alumnae Association.

We will miss her loving presence; we will continue to be guided by her spirit.



