

F 474

.S2 03

Copy 1

Union Buyers' Information Guide



20

of NEW SAINT LOUIS

Second Edition

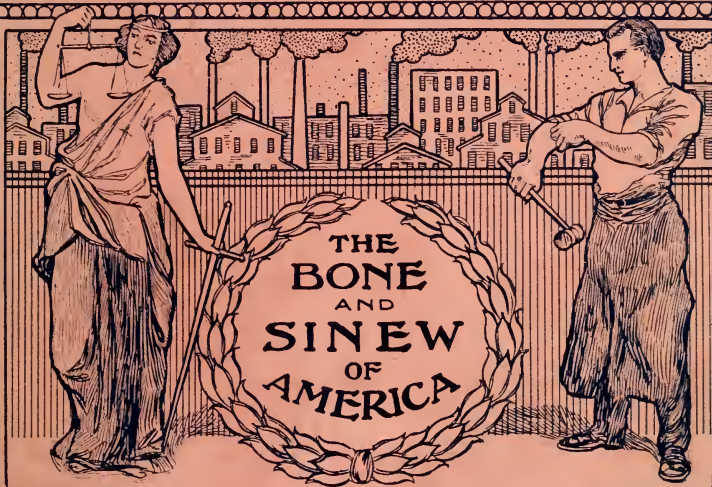

San Antonio

Is the Most Delightful Pleasure
Resort in the World.

DROP A  LINE TO

“KATY” ST. LOUIS

THE RESULT WILL INTEREST YOU

Gas Grates for Heating

THE LIBRARY OF
CONGRESS.
ONE COPY RECEIVED
JAN. 5 1904
COPYRIGHT ENTRY
Nov. 13. 1903
CLASS a XXc. No.
73427
COPY B.

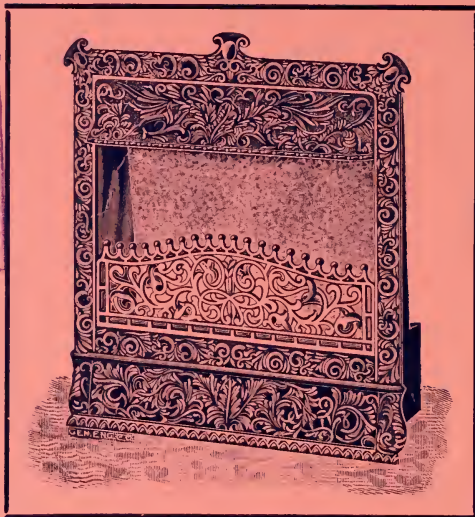

\$8.00—Installed—\$8.00

In your fire place ready to turn on. Your choice of style and finish. A Gas Grate will heat a room in a hurry and keep it at an even, comfortable temperature in the coldest weather. You don't have to keep a Gas Grate burning all night. Saves money on your fuel bill, and is the most sanitary way of heating.

THE LACLEDE GAS LIGHT CO.

716 Locust Street,

St. Louis, Mo.

OFFICIAL
UNION BUYERS'
INFORMATION GUIDE
OF
NEW SAINT LOUIS
SECOND EDITION

1903

REVISED AND COMPILED SEMI-ANNUALLY.

PUBLISHED IN THE
INTEREST OF LABOR ORGANIZATIONS
AND FOR GENERAL DISTRIBUTION.

FOR ADVERTISING SPACE
ADDRESS
AMERICAN PUBLISHING CO.
301 POZZONI BUILDING.

COPYRIGHT, 1903.
ALL RIGHTS RESERVED.

Wyers Printing Co.,



14 & 16 N. 4th St.

INTRODUCTORY.

We take pleasure in presenting you this Union Buyers' Guide and Directory and hope it will be a means of enlisting your active and effective co-operation in the movement to secure and purchase all union made goods. As a simple business proposition, you will readily see that if you in making your purchases demand an article union made you are to the extent of that purchase giving employment to a brother member and furthering a good cause. If the two million members of organized labor in this country, together with their families, representing in all ten millions of people, or one-eighth of the entire population of the United States, were to demand goods union made, the aggregate results to the toilers of every craft would unquestionably be far reaching.

It must be admitted, however, that there is a tendency among a large number of members of each craft to be more or less lukewarm in their enthusiasm about the union made goods. To remedy this, effective educational work must be continued until every union man in every craft will regard it as a solemn duty to see that the union label is on every article purchased by himself or his family. A union man purchasing an article not union made is likely to be giving employment to a non-union workman and encouraging a non-union manufacturer.

Union made goods, like everything else in creation, is regulated by the time-honored law of supply and demand, and if you will demand from your dealers union made goods, and refuse to take any other, your dealer will in turn demand the same from the manufacturer, and instead of your having to petition the manufacturer to place the label on the products of his plant, he will come to you and ask for the privilege of using the label. The custom of great manufacturing concerns when introducing an article on the market is to create a demand for it by extensive advertising among the purchasers, and when this is accomplished the retailers are forced to handle this article regardless of its cost or quality. The same principle is involved in booming the products of union labor. Union made goods represent the practical side of organized labor. It would be difficult to over-estimate the value of this insignia in advancing the cause of labor. It carries with it a world of meaning and should be regarded as sacred by every loyal member of a trades union.

We would also ask you, as a union man, to educate every member of your family on the importance of securing union made goods, and further than that would recommend that you also get your friends, whether they are members of a union or not, to co-operate with you. You can readily see that if a non-union manufacturer cannot sell his goods to union men and their families that his trade is necessarily limited, and as a business proposition it will pay him to unionize his plant in order that he may secure the trade of the union family.

Union made goods are the purest and best to purchase. It remains with you to do your part to make this effective.

A UNION BROTHER.

Dec 103
652

Important to Each Union Brother.

In calling on the retail merchants of this city we are often met with the complaint that some union men do not pay their bills, and consequently the merchants who had not been paid did not care to aid us in this movement. One union brother who does not deal fairly and honestly with his fellow-man causes many union men to be looked on with suspicion, and oftentimes they are unable to get credit when they are out of employment and need it badly. The union brother is placed in about the same position as the man who professes to be a Christian. He is looked upon as being different than the non-union man or the unprofessing Christian, and when either of them do wrong it is pointed out as a greater sin than the same thing would be if it had been done by a non-union man or an unprofessing Christian

In San Francisco a union card will get you credit at any store, and if each union man in St. Louis will keep his agreements and pay his bills promptly when promised, he will be able to get the same credit here.

This is important in many ways. It shows the public that a union man is better than the non-union man, and is to be trusted. In case of a strike the retail dealer will stand by you, which means that if your money gives out you will still be able to feed and clothe your family and continue the battle until you win. Should you move to another city you would have no trouble in getting the same credit and assistance there should you need it. We trust each union brother will use his best efforts to bring about this condition, as it is of the greatest importance to each and every one of us.

You are a member of one of the greatest organizations in the world. Let all of your acts be such as will add to the honor and glory of that organization and never do anything that will dishonor it.

A UNION BROTHER.

FISCHLOWITZ & FRANK

MANUFACTURERS OF

Men's Fine Neckwear

1123 WASHINGTON AVE., ST. LOUIS

Words of Wisdom for the People.

If you would know what a dollar is worth, try to borrow one.

When the dog is down, every one is ready to bite him.

Gold is an idol worshiped in all climates without a single temple, and by all classes without a single hypocrite.

A good fame is better than a good face.

When industry goes out of the door, poverty comes in at the window.

He who serves well need not be afraid to ask his wages.

He who has four and spends five, has no need of a purse.

He who buys wants a hundred eyes, and he who sells need have but one.

A young man idle, an old man needy.

A good paymaster never wants workmen.

He who undertakes many things at once, seldom does anything well.

A good wife and health are a man's best wealth.

A man can never thrive who has a wasteful wife.

A man of words and not of deeds, is like a garden full of weeds.

It is no use hiding from a friend what is known to an enemy.

A lass that has many wooers oft fares the worst.

A wealthy man who obtains his wealth honestly and uses it rightly, is a great blessing to the community.

One ploughs, another sows—who will reap no one knows.

Before you marry, be sure of a house wherein to tarry.

Hear one man before you answer; hear several before you decide.

A bridle for the tongue is a necessary piece of furniture.

Where you cannot climb over you must creep under.

Spending your money with many a guest empties the kitchen, the cellar and chest.

A handful of common sense is worth a bushel of learning.

Soft words, warm friends; bitter words, lasting enemies.

The two best books to a child are a good mother's face and life.

Seek not to please the world, but your own conscience

Truth—the open, the bold, honest truth—is always the safest, for any one in any and all circumstances.

He that will not be counseled cannot be helped.

What children hear at home soon flies abroad.

As every thread of gold is valuable, so is every minute of time.

OFFICERS

AMERICAN FEDERATION OF LABOR

- President—Samuel Gompers, 423 G Street, N. W., Washington, D. C.; represents Cigarmakers' International Union of America.
- Secretary—Frank Morrison, 423 G Street, N. W. Washington, D. C.; International Typographical Union.
- Treasurer—John P. Lennon, Bloomington, Ill.; Journeymen Tailors Union of America.
- First Vice-President—Jas. Duncan, 200 Summer St., Boston, Mass.—Granite Cutters' National Union.
- Second Vice-President—John Mitchell, Stevenson Bldg., Indianapolis; United Mine Workers of America.
- Third Vice-President—J. O. O'Connell, Corcoran Bldg., Washington, D. C.; International Association of Machinists.
- Fourth Vice-President—Max Morris, Box 1441, Denver, Col.; Retail Clerks' International Association.
- Fifth Vice-President—T. I. Kidd, 616 Garden City Block, Chicago, Ill.; Woodworkers' International Union of America.
- Sixth Vice-President—D. A. Hayes, 930 Witherspoon Bldg., Philadelphia, Pa.; Glass Bottle Blowers' Association of United States and Canada.
- Fraternal Delegates—To Great Britain, Max S. Hayes and Martin Lawler; to Canada, John Coleman.
-

NOTICE TO SECRETARIES

The first duty of a Secretary, when receiving a copy of the UNION BUYERS' GUIDE, is to see if his Union is published correctly under caption "Labor Organizations". If there are changes to be made he should notify this office at once, thus a correct Directory is assured, which is a handy book for all.

UNIONS AFFILIATED

Allied Metal Mechanics	Bakers Union No 15
Allied Printing Trades Council	Bakers Union No 238
Awning Workers No 9169	Barbers No 102
Badgemakers 9136	Bartenders No 51
Baggage & Mailhandlers	Beer Bottlers No 187
	Beer Drivers No 43

T. DUNN LOAN & MERCANTILE COMPANY

CHEAPEST PLACE IN THE CITY

TO BUY

Diamonds, Watches, Jewelry and Clothing

SUITS FROM \$4.95 UP

Money Loaned at Lowest Rate.

912-14 FRANKLIN AVE.

A. G. ADLER

Practical Horse Shoer

Residence: 2017 DeKalb Street

2100 S. SECOND STREET

Suits to Order from \$15.00 up

Pants to Order from \$3.50 up

STUCKEY

Guarantee Merchant Tailor

WE EMPLOY UNION TAILORS ONLY

Phone:
Kinloch, C-2044

615 Franklin Ave.

St. Louis

OUR GUARANTEE.—Should Lining, Binding or any part of Garment not wear satisfactory or rip, we will repair or renew the same FREE OF CHARGE FOR ONE YEAR (silk or satin lining excepted). Will also press garments, gratis, at any time within a year.

GEO. E. STUCKEY.

UNIONS AFFILIATED—CONTINUED.

<p> Belleville T & L A Beltmkrs & Helpers No 7221 Bill Posters Boilermakers Bottle Packers No 9076 Bookbinders No 18 Brass Molders No 99 Brewers & Malsters No 6 Brewery Firemen No 95 Brewery Iceplant Wkrs 237 Brewery Laborers Brewery Workers (J E B) Broommakers No 45 Brushmakers No 7422 Building Material T C Building Trades Council Butchers & M C No 88 Candy Makers No 248 Car & Coach Painters 204 Carriage & W W No 29 Carriage & W W 84 Carriage & W W 124 Carwheel Mold H 7229 Carworkers Ass No 14 Chainmakers No 8 Cigarmakers No 44 Cigar Packers No 281 Clay Miners & L No 8503 Clay Miners & L No 9310 Cloth Hat & Capmakers Clothingmakers No 18 Coffin & Casket Mkrs 84. Coopers Union No 3 Coopers No 37 Coopers Union No 148 Cracker Bakers No 176 Dye Workers No 10 896 Egg Inspectors No 8343 Electrical Workers No 1 Electrical Workers No 2 Electrical Workers No 599 Electrical Workers No 18 Electrotypers No 36 Engineers J Execut Board Engineers No 2 Engineers No 246 Federal Labor U No 6482 Felt Hat Finishers Finishers & Gilders No 41 Flour & Cereal Millmen 19 Freight Handlers No 9292 Galvonizers No 10,164. Garment Workers No 26 Garment Workers No 59 Garment Workers No 67 Garment Workers No 68 Garment Workers No 98. Garment Workers No 105 Glass Blowers No 5 Glass Workers No 6 Granitoid & C W No 8172 Hack & Cab Drivers No 415 Horseshoers No 3 </p>	<p> Interior F H No 10,570 Interior F H No 8 Federal Labor Union Ironmolders H No 7413 Laborers Pro Union 9954 Ladies Garm Cut No 16 Leather W on H Goods Lithographers No 5 Machine Blks Hlprs Machinists No 41 Machinists No 85 Machinists No 394 Mailers No 3 Marble Mosaic & T U Marble Workers No 1 Metal Polishers No 13 Metal Workers No 20 Metal Workers No 69 Metal Trades Council Milk Wagon Drivers 517 Millwrights No 7473 Musicians No 2 Musicians No 44 Oilers No 279 Oilers Prot Union No 8075 Painters No 23 Painters No 513 Paper Carriers No 5783 Paper Rulers No 32 Pattern Makers Assn Postoffice Clerks 10,645 Press Feeders No 43 Pressmen No 2 Pressmen No 6 Retail Clerks No 80 Retail Clerks No 84 Retail Grocery Emp Riggers No 8919 Sewer and Waterpipe Lab Sheet Metal Wrkrs No 247 Shipwrights & Caulkers 23 Shirtmakers No 103 Shoeworkers No 13 (J C) Shoeworkers No 25 Shoeworkers No 200 Shoeworkers No 207 Shoeworkers No 221 Shoeworkers 338 Shoeworkers No 346 Sign Painters No 774 Soda & Min Emp No 8514 Stationary Firemen (JEB) Stationary Firemen No 6 Stationary Firemen No 22 Stationary Firemen No 122 Steam Engineers No 2 Steam Engineers No 43 Steam Engineers No 44 Steam Engineers No 191 Steamfitters No. 29 Steel and Copper Plate Printers No 7 Steelworkers No 1 </p>
---	--

JOHN J. BRODERICK
President

JOSEPH D. BASCOM
Sec'y and Treas.

ESTABLISHED 1875
INCORPORATED 1882

BRODERICK & BASCOM ROPE CO.

Manufacturers of



Wire Rope and Cordage

OFFICE:

807 to 809 NORTH MAIN STREET

ST. LOUIS

**J. William Pope's
Challenge Coffee
A Morning Bracer**

Phones:
Kinloch, A-144
Bell Main, 4188



Ferd Dau Furniture, Stove and Carpet Co.

2021-23 CASS AVENUE



A quality drink—fit for the table of a king. Such is J. William Pope's Cardinal Coffee. Phones, Kinloch, A-144, Bell Main, 4188

UNIONS AFFILIATED—CONTINUED.

Steelworkers No 4	Trunk & Bag Wks No 1
Sterotypers No 8	Tuck Pointers No 10.348
Stovemolders No 10	Typefounders No 5
Stonepavers Helpers	Typographia No 3
Stonepavers No 1	Typographical Union 8
Stone Pavers No 7602	Upholsterers No 21
Stovemounters No 34	Waiters No 20
Street Railway Employes	Waitresses Al No 249
Tailors No 11	Weiss Beer Bwy Emp 260
Team Drivers No 179	Woodworkers No 2
Terra Cotta Workers No 63	Woodworkers No 12
Terra Cotta Workers No 80	Woodworkers No 76
Theatrical Bro No 6	Woodworkers No 149
Tobacco Workers No 1	Woodworkers No 221

CENTRAL TRADES AND LABOR UNION

Meets Second and Fourth Sunday at 2 p. m., 925 Franklin Avenue.

D. Kreyling, Secretary and Organizer, office,
925 Franklin Avenue.

BUILDING TRADES COUNCIL

Meets Every Wednesday, 14 South 9th Street.

J. E. Spangler, Secretary.

UNIONS AFFILIATED

Carpenters & Joiners U B	Plasterers Association
Carpenters & Joiners A S	Plumbers
Composition Roofers	Plumbers Laborers
Cutstone Lab & Derrickmen	Sheet Metal Workers
Electrical Workers	Slate & Tile Roofers
Elevator Constructors	Sprinkler Fitters
Gas Fitters	Steam Fitters
Hodcarriers & Lab Bldg	Steam Fitters Helpers
Hoisting Engineers	Stonecutters
Marble Mantle & T S Hprs	Stonemasons Laborers
Marble Setters & Tile L	Structural Iron Workers
Painters & Decorators	Wood, Wire & Met Lath'rs
Pipe Coverers	

CENTRAL TRADES AND LABOR UNION

EAST ST. LOUIS

Meets Second and Fourth Tuesday, 318 Missouri Avenue, J. F. Barr,
Secretary, 519 Collinsville Avenue.

J. William Pope's Challenge Coffee—a morning
bracer. Phones: Kinloch, A-141; Bell, Main-4188.

TAYLOR & HEIMAN

DEALERS IN
HIGH-CLASS

Horses and Mules

Orders Promptly Filled for Horses and Mules.

126 and 128 St. Clair Avenue, Opposite National
Stock Yards, East St. Louis.

John Habenicht & Sons

Wagon Manufacturers

2014 South Second Street

PHONE, KINLOCH B-363

• ST. LOUIS, U. S. A.

Oliver Abel Optical Co.



Opticians

AND
Expert Frame Fitters

622 LOCUST ST.
ST. LOUIS

Telephone Main 1704-M



Spectacles, Eye Glasses, Opera and Field Glasses, Lorgnettes,
Thermometers, Barometers, Etc.

Special Attention Given to Filling Oculists' Prescriptions and Frame Fitting.

PATENTS AND TRADE-MARKS—Higdon & Longan & Hopkins,
Missouri Trust Bld., St. Louis, Mo. 20 years' practice before
Patent Office and the Courts.

UNIONS AFFILIATED WITH A. F. OF L.

EAST ST. LOUIS.

Allied Metal Mechanics	Garment Workers
Bakers & Conf No 5	Glass Blowers
Bakers & Conf No 15	Granitoid & Cement W
Barbers	Green Hyde Cellarmen
Bartenders No 332	Horseshoers
Belleville C T & L A	Lathers
Blacksmiths	Machinists
Bottlers & Carbonaters	Musicians
Brewers & Malsters	Painters
Carpenters No 109	Pork Butchers
Carpenters No 903	Pressmen
Carworkers No 17	Printers
Carworkers No 51	Retail Clerks
Casing Workers No 60	Sheep Butchers
Cattle Butchers No 53	Shoeworkers J Council
Cigarmakers No 44	Stationary Firemen
Coopers No 91	Street Railway Employes
Electrical Workers No 309	Tri-City C T & L U
Engineers	Truck Drivers
Federal Labor UnUion	Woodworkers D C
Felt Hat Finishers	

LOCAL UNIONS

And Central Bodies—Where and When They Con- vene.

NOTICE—Our aim is to keep a correct list of all unions, and with the assistance of secretaries in notifying this office of any changes in their locals from time to time a reliable directory can be guaranteed. A few of the unions are incomplete in this issue, but will be corrected as soon as information reaches us.

Where the address of the Secretary is given it indicates that he has a permanent office.

If the Secretary finds his union quoted correctly he should write the name of his organization with an "O. K." mark and mail postal that we may know it is correct.

AGENTS—Insurance, No. 8673 (A F of L)—2d Mon 8 pm. 14 S 9th—Z F Nye, Sec.

ALLIED PRINTING TRADES COUNCIL—2d Mon 8 pm. 1310 Franklin av—C P Connolly, Sec.

APPRENTICES (Printers)—3d Sun 2 pm, 801 Franklin ave—J Long, Sec.

AWNING WORKERS, No. 9169 (A F of L)—2d&4th Thur 8 pm, 504 Market st—J Rosen, Sec.

BADGEMAKERS (Lodge & Pharaphernalia), No. 9133—3d Wed 8 pm, 505 Park av—W J Wagner, Sec.

BAKERS' COUNCIL—1st&3d Sat 4 pm, 1030 N. 10th st—H. J. Schad, Sec., 1030 N. 10th st.

Have you tried the "Food Drinks" manufactured by the
STAR BOTTLING CO.?

Don't fail to try a Can of



SPIRE LYE

It cleans Waste-Pipes in a nights Soak,
in 15 minutes makes splendid Soap.

W. H. Priesmeyer,

Manufacturer of

ELECTRIC,
FRANKLIN,
BULL DOG,

LYE

10th and Carr Sts.

*Hi Leel Hi Lol I like it so, because it makes me feel so good,
you know. J. William Pope's Cardinal Coffee. Phones, Kin-
loch, A-144; Bell, Main-4188.*

YOU WILL FIND THE

Union Label

A STAMP OF MERIT IN ALL

Premium
TRADE MARK

Shirts, Pants and Overalls

Ask Your Dealer For Them

Rice-Stix Dry Goods Co.

SELLING AGENTS

PATENTS AND TRADE-MARKS - Higdon & Longan & Hopkins,
Missouri Trust Bld., St. Louis, Mo. 20 years' practice before
Patent Office and the Courts.

LOCAL UNIONS—CONTINUED.

- BAKERS, (Eng)—Local 238—2d&4th Sat 8 pm, 1030 N. 10th st—H J Schad, Sec., 1030 N. 10th st.
- BAKERS (Ger)—Local 15—1st&3d Sat 8 pm, 1030 N. 10th st—Otto E Fischer, Sec., 1030 N. 10th st.
- BAKERS (Cracker)—Local 176—1st&3d Sat 8 pm, 1030 N. 10th st.
- BARBERS—Local 102—Ev Mon 9 pm, 1030 Franklin av—C W Frazee, Sec., 21 Chestnut st.
- BARTENDERS—Local 51—1st&3d Fri 8 pm, 2d&4th Fri 2 pm, 918 Pine st—Wm E Horne, Sec., 918 Pine st.
- BEER DRIVERS—Local 43—2d—4th Mon 8 pm, 201 S. 3d st—Aug Pries-terbach, Sec.
- BELLEVILLE Trades and Labor Assembly—1st&3d Tues 8 pm, Adler's hall, Belleville, Ill—H Beineke, Sec.
- BELTMAKERS and Helpers, No. 7221—1st&3d Fri 8 pm, 2301 S. Broad-way.
- BILLPOSTRS & BILLERS (Nat. Al), No. 5—2d&4th Mon 8 pm, 504 Market st—J Owen, Sec.
- BLACKSMITHS (International Bro.)—Local 12—2d&4th Sat 8 pm, 1310 Franklin av.
- BLACKSMITHS' HELPERS—Local 317—2d&4th Sat 8 pm, 1030 Frank-lin av—A A Labaube, Sec.
- BOILERMAKERS—Local 27—Ev Thur 8 pm, 1030 N. 10th st—W Coun-cil, Sec.
- BOILERMAKERS AND SHEETIRON WORKERS—No. 51—1st&3d Fri 8 pm, 1705 Cass av.
- BOILERMAKERS' HELPERS—No. 8528—2d&4th Mon 8 pm, 2338 S. Broadway.
- BOOKBINDERS—Local 18—1st&3d Tues 8 pm, 1030 Franklin av—Geo W Khorll, Sec., 210 Olive st.
- BOTTLERS (Beer)—Local 187—1st&3d Fri 8 pm, 2301 S. Broadway—J Gehbauer, Sec., 1506 S. 7th st.
- BREWERY LABORERS—Local 262—1st&3d Wed 8 pm, 13th and Wyoming sts—Geo Winkler, Sec.
- BOTTLERS (Soda & Mineral Water), No. 8514—1st&3d Fri 8 pm, 1029 Chestnut st—E Fennerty, Sec.
- BOTTLE PACKERS & LABORERS, No. 9076—1st&3d Fri 8 pm, 3001 S. Broadway—O Mueller, Sec.
- BOX FACTORY LABORERS—1st&3d Wed 8 pm, 1030 N. 10th st.
- BOXMAKERS (Paper), No. 8972—2d&4th Tues 8 pm, 327 Geyer av—Wm Grummel, Sec.
- BREWERS AND MALTSTERS, Local 6—2d&4th Sun 9 am, 2301 S. Broadway—Joseph Hahn, Sec., 2105 S. Broadway.
- BRASSWORKERS, Local 66—1st&3d Thur 8 pm, 1310 Franklin av.
- BRICKLAYERS, Local 1—Ev Thur 8 pm, 925 Franklin av—D Cava-nagh, Sec.
- BRICKLAYERS, Local 3—Ev Tues 8 pm, 1301 Arsenal st—C J Brann, Sec.
- BRICKMAKERS, Alliance 57—2d&4th Fri 8 pm, 5200 Shaw av—F Brooks, Sec.
- BRICKMAKERS, Alliance 63—2d&4th Thur 8 pm, 14 S. 9th st—C Holt, Sec.
- BROOMMAKERS, Local 45—1st&3d Fri 8 pm, 1030 N. 10th st—T Schaeffer, Sec.
- BRUSHMAKERS, No. 7422, (A F of L)—2d&4th Fri 8 pm, 505 Park av—C F Doettling, Sec.
- BUILDING MATERIAL TRADES COUNCIL—2d&4th Fri 8 pm, 1025 Franklin av—R Debarrey, Sec., 1025 Franklin av.
- BUILDING TRADES COUNCIL—Ev Wed 8 pm, 14 S 9th st—J Spang-ler, Sec., 1028 Franklin av.
- BUILDERS (Street Car), No. 8157—2d&4th Tues 8 pm, 1310 Franklin av—M Kohlmeier, Sec.

DO YOU KNOW THAT THE
Heydt Bakery Co.'s



IS THE MOST POPULAR IN THE CITY?
UNION MADE ASK YOUR GROCER

Hi Lee! Hi Lo! I like it so, because it makes me feel so good, you know. J. William Pope's Cardinal Coffee. Phones, Kin-och, A-144; Bell, Main-4188.

J. B. Sickles Saddlery Co.



TRADE MARK

SICKLES

ST. LOUIS

Horse Outfitters

EVERYTHING
FOR THE
HORSE,
STABLE AND
SHOW RING

WASHINGTON AVE. and 21st ST.

PATENTS AND TRADE-MARKS—Higdon & Longan & Hopkins, Missouri Trust Bld., St. Louis, Mo. 20 years' practice before Patent Office and the Courts.

LOCAL UNIONS—CONTINUED.

- BUTCHERS AND MEAT CUTTERS, Local 88—1st&3d Thur 8 pm, 1310 Franklin av—G L Wackerly, Sec., 1310 Franklin av.
- CANDYMAKERS, Local 248—2d&4th Sun 2 pm, 1030 N. 10th st. st—G C Newman, Sec., 1306 Olive st.
- CARPENTERS (Cabinet Makers), No. 1596—Ev Sat 8 pm, 1026 Franklin av—A J Rehtin, Sec.
- CARPENTERS (District Council), U B of C & J A—2d&4th Tues 8 pm, 1306 Olive st—G C Newman, Sec., 1306 Olive st.
- CARPENTERS (Machine and Bench Hands), No. 1400—Ev Thur 8 pm, 1030 Franklin av—Wm P Fitzgerald, Sec.
- CARPENTERS, Local 47—Ev Sat 8 pm, 1733 Olive st—H Rohlfling, Sec.
- CARPENTERS (Shipwrights), Local 23—1st&3d Thur 8 pm, 2338 S. Broadway—Wm P Fitzgerald, Sec.
- CARPENTERS, Local 45—Ev Sat 8 pm, 22d and Madison sts—Enoch Ulrich, Sec., 4257 N. 2st st.
- CARPENTERS, Local 47—Ev Sat 8 pm, 1733 Olive st—H Rohlfling, Sec.
- CARPENTERS (Ger.), Local 5—Ev Sat 8 pm, 901 Lami st.
- CARPENTERS, Local 73—Ev Mon 8 pm, 903 N. 11th st—G Swank, Sec.
- CARPENTERS, Local 257—Ev Sat 8 pm, 907 N. 22d st—C Wesling, Sec.
- CARPENTERS, Local 578—Ev Thur 8 pm, 903 N. 11th st—J N Wallace, Sec.
- CARPENTERS, Local 1011—Ev Thur 8 pm, 7600 S. Broadway—A Ruth, Sec.
- CARRIAGE AND WAGONMAKERS, Local 29—1st&3d Tues 8 pm. 9th and Arsenal sts—Andrew richt, 1835 S. 13th st, Sec.
- CARRIAGE AND WAGONWORKERS, Local 121—Ev Fri 8 pm, 1030 Franklin av—G Frye, Sec.
- CARRIAGE AND WAGONWORKERS (Painters), No. 124—Ev Thur 8 pm, 1200 Franklin av—H E Ruppert, Sec., 617 Chouteau av.
- CARRIAGE TRIMMERS, Local 34—C A Pohlman, Sec.
- CARRIERS (Paper), A F of L, No. 5783—3d Thur 1 pm, 903 N. 11th st—J R Bovie, Sec.
- CENTRAL TRADES AND LABOR UNION—2d&4th Sun 2 pm, 925 Franklin av—D Kreyling, Sec.
- CHAINMAKERS, Local 3—1st Thur 8 pm, 1030 N. 10th st.
- CIGARMAKERS, Local 44—2d&4th Fri 8 pm, 925 Franklin av—E Heilman, Sec., 615 Chestnut st.
- CIGAR PACKERS, Local 281—2d&4th Tues 5:30 pm, 504 Market st—S Baldwin, Sec., 615 Chestnut st.
- CLERKS (Retail), Local 80—1st&3d Wed 8 pm, 903 N. 11th st—A F Alphons, Sec.
- CLERKS (Retail), Local 84—1st&3d Mon 8 pm, 903 N. 11th st—Geo Miller, Sec.
- CLERKS (Furniture), Local 875—2d&4th Tues 8 pm, 903 N. 11th st—L Erlich, Sec.
- CLERKS (Grocery), Local 424—1st&3d Mon 8 pm, 903 N. 11th st—L A Woodward, Sec., 903 N. 11th st.
- CLERKS (Shoe), Local 886—2d&4th Thur 8 pm, 903 N. 11th st—W E Kirsten, Sec.
- CLERKS (Retail), Local 903—2d&4th Fri 8 pm, 8th and Lafayette av—Cora Woodward, Sec., 1304 Grattan st.
- CLOAKMAKERS, No. 847—2d&4th Tues 8 pm, 1030 Franklin av.
- COFFIN AND CASKET MAKERS, Local 84—Ev Tues 8 pm 1030 Franklin av—L Sommers, Sec.
- CONSTRUCTORS (United Elevator), Local 3—Ev Tues 8 pm, 1030 Franklin av—P Ettinger, Sec.
- COOKS AND PASTRY COOKS, Local 203—Ev Tues 8 pm, 312a N. 12th st—T M Monks, Sec., 312a N. 12th st.
- COOPERS, Local 141—2d&4th Tues 8 pm, 2200 S. 7th st.

**J. William Pope's Challenge Coffee—a morning
bracer.** Phones: Kinloch, A-144; Bell, Main-4188.



STEINER ENGRAVING & BADGE CO.
BADGES,
BUTTONS & PINS.
SEALS STAMPS,
STENCILS. METAL CHECKS.
11 N. 8TH ST. ST. LOUIS

*Our BADGES,
BANNERS, PINS,
BUTTONS for
Organizations all
UNION MADE.*

*Monthly Working
Buttons a Specialty.*

N. B. SCHUSTER CARRIAGE FACTORY

Surreys, Storm Buggies, Open and Top Wagons

Repairing and Repainting Done at Short Notice

Telephone, Kinloch D-1514

1625, 1627 and 1629 Wash Street

KINLOCH B-417

BELL M-428

FERDINAND SAHR UNION MARKET EXCHANGE

416 LUCAS AVENUE

Merchants' Lunch From 11 to 2 P. M.

ST. LOUIS

**PATENTS AND TRADE-MARKS—Hignon & Longan & Hopkins,
Missouri Trust Bld., St. Louis, Mo. 20 years' practice before
Patent Office and the Courts.**

LOCAL UNIONS—CONTINUED.

- COOPERS, Local 3—2d&4th Tues 8 pm, 2810 S. Broadway—Henry George, Jr., Sec.
- COOPERS, Local 37—Ev Fri 8 pm, 1030 Franklin av—S R Miller, Sec.
- COOPERS, Local 148—2d&4th Tues 8 pm, 2338 S. Broadway.
- COREMAKERS, Local 13—2d&4th Sat 8 pm, 1310 Franklin av—J F Cady, Sec.
- EGG INSPECTORS, No. 8343—1st&3d Tues 8 pm, 902 N. 3d st—I C Unkenholz, Sec.
- ELECTRICAL WORKERS, Local 1—Ev Tues 8 pm, 1028 Franklin av B G Christie, Sec., 432 Kennerly av.
- ELECTRICAL WORKERS, Local No. 2—Ev Sat 8 pm, 1028 Franklin av—John Klein, Sec., 1028 Franklin av.
- ELECTRICAL WORKERS, No 59—Ev Mon 8 pm, 1028 Franklin av—W H Moll, Sec.
- ELECTRICAL WORKERS, Local 189—Ev Fri 8 pm, 1030 Franklin av—W H Pfeiffer, Sec.
- ELECTROTYPERS, Local 36—2d Tues 8 pm, 903 N. 11th st—H Bert-ram, Sec.
- EMPLOYES (Wholesale Mer. and Pack. Room), No. 9464—Ev Tues 8 pm, 1200 Franklin av.
- ENGINEERS (International), Local 2—Ev Sat 8 pm, 903 N. 11th st—L P Tomsen, Sec.
- ENGINEERS (National), Local—Ev Sat 8 pm, 903 N. 11th st—D B Dickson, Sec.
- ENGINEERS (International), Steam, Local 43—Every Wed 8 pm, 903 N. 11th st—A W Rhein, Sec.
- ENGINEERS (International), Steam, Local 44—Ev Fri 8 pm, 2702 St. Louis av—J F Klein, Sec.
- ENGINEERS (International), Local 191—Ev Fri 8 pm, 2700 Elliot av—J Klein, Sec.
- ENGINEERS (Stationary), Local 246—1st&3d Tues 8pm, 810 Olive st—T Gaus, Sec.
- ENGRAVERS (Artists) ASSOCIATION—2d&4th Tues 8 pm, 504 Market st—G Volkes, Sec.
- ENGRAVERS (Photo), Local 10—1st Sun 2pm, 504 Market st.
- FEDERAL LABOR (A F of L), No. 6482—2d&4th Fri 8 pm, 22 N. 4th st—L E Hildebrand, Sec.
- FEEDERS (Pressfeeders and Assistants), Local 43—1st Fri 8 pm, 201 S. 3d st—J G Warrington, Sec.
- FIREMEN (Brewery), Local 95—2d&4th Thur 8 pm, 2200 S. 7th st—Oscar Doerr, Sec.
- FIREMEN (Brotherhood Locomotive)—2d&4th Wed 8 pm, 2817 Chou-teau av.
- FITTERS (Steam and Hot Water), Local 29—Ev Wed 8 pm, 925 Frank-
lin av.
- FIREMEN (Inter. Bro.), Stationary, Local 6—2d&4th Sat 8 pm, 1026
Franklin av—P Miller, Sec.
- FITTERS (Sprinkler) AND HELPERS, Local 26^c—1st&3d Thur 8 pm,
1030 Franklin av—Wm Beckebred, Sec.
- FREIGHTHANDLERS, No. 9292—2d&4th Sun 9 am, 1310 Franklin av.
- FREIGHT AND ICE PLANT WORKERS (Brewery), No. 237—2d&4th
Sat 8 pm, 3101 S. 7th st—C Moench, Sec., 3101 S. 7th st.
- FREIGHTHANDLERS (Interior), Local 14—Ev Tues 8 pm, 1200
Franklin av.
- FREIGHTHANDLERS (Interior), 10,570—Ev Sun 2 pm, 1200 Franklin
av
- GALVANIZERS, RETINNERS AND HELPERS, No. 10,164—2d&4th
Thur 8 pm, 1310 Franklin av—H Hammacher, Sec.
- GARMENT WORKERS (U G W of A), Dis. 4—1st Thur 8 pm, 801
Franklin av—W Block, Sec.

FRED HEIDEMANN

N. W. COR. 20TH AND WALNUT STREETS
HALF BLOCK SOUTH OF 20TH STREET
ENTRANCE TO UNION STATION

WINES, LIQUORS AND CIGARS
ST. LOUIS, MO.

H. J. Huelsmann,
SALOON.

2021 Clark Avenue,
ST. LOUIS, MO.

G. GANDLER,

Deutsches Gasthaus

≡ SALOON. ≡

No. 700 S. Fourth St., ST. LOUIS, MO.



Warm Lunch Served From 12:00 to 2:00 O'Clock P. M.

*PATENTS AND TRADE-MARKS—Higdon & Longan & Hopkins,
Missouri Trust Bld., St. Louis, Mo. 20 years' practice before
Patent Office and the Courts.*

LOCAL UNIONS—CONTINUED.

- GARMENT WORKERS (Lady Cutters), Local 16—2d&4th Thur 8 pm, 903 N. 11th st—E P Lile, Sec.
- GARMENT WORKERS (Cutters and Trimmers), Local 26—1st&3d Fri 5:30 pm, 801 Franklin av—Otto Ehrhardt, Sec.
- GARMENT WORKERS (Shirt), Local 59—1st Sat 2 pm, 801 Franklin av—Miss L A Glock, Sec.
- GARMENT WORKERS, Local 67—2d&4th Mon 8 pm, 801 Franklin av—Miss Ella Todtenhaupt, Sec.
- GARMENT WORKERS (Pressers), Local 98—2d&4th Sat 8 pm, 801 Franklin av—W Block, Sec.
- GARMENT WORKERS, Local 98—1st&3d Sat 8 pm, 1030 Franklin av—Wm Phelan, Sec.
- GARMENT WORKERS, Local 105—1st&3d Sat 8 pm, 801 Franklin av—W Block, Sec.
- GARMENT WORKERS, Local 243—1st&3d Fri 8 pm, 801 Franklin av—J O'Connor, Sec.
- GARMENT WORKERS (Shirt and Overall Cutters), No. 246—1st&3d Sat 8 pm, 801 Franklin av—A C Thompson, Sec.
- GASFITTERS (United Association), Local 80—Ev Mon 8 pm, 1026 Franklin av.
- GILDERS (Finishers and Gilders), Local 41—1st&3d Mon 8 pm, 504 Market st—A F Delporte, Sec.
- GLASSBLOWERS (Bottle), Local 5—1st&3d Sun 9:30 am, 901 Lami st—J P Farrell, Sec.
- GLASSWORKERS (Amalgamated), Local 6—2d&4th Tues 8 pm, 1026 Franklin av—J Morris, Sec.
- GRANITOID AND CEMENT CONCRETE WORKERS, No. 8172—Ev Thur 8 pm, 1025 Franklin av.
- HATTERS (Cloth Hat and Cap), Local 14—2d&4th Sat 8 pm, 801 Franklin av.
- HATTERS (Felt), Local 21—1st Tues in March, June, Sept and Dec, 801 Franklin av—E Thake, Sec., 901 Lucas av.
- HATTERS, Silk, (I J F & S H Assn)—1st Mon in March, June, Sept and Dec, 801 Franklin av—P Guyot, Sec.
- HODCARRIERS, Local 2—Ev 4th Sat 8 pm, 327 Geyer av.
- HODCARRIERS' LABORERS, Local 1—1st&3d Sun 2 pm, 1703 Cass av.
- HODCARRIERS' LABORERS, Local 2—Last Sat 2 pm, 327 Geyer av.
- HORSESHOERS (Journeymen), Local 3—1st&3d Wed 8 pm, 1030 Franklin av—J R Manning, Sec.
- IRONMOLDERS' HELPERS, No. 7413—1st&3d Sat 8 pm, 327 Geyer av—G Bechtold, Sec.
- IRONWORKERS (Bridge and Structural), Local 18—Ev Thur 8 pm, 1026 Franklin av—D Cowan, Sec.
- IRONWORKERS (Sheet), Marquette Lodge, No. 51—1st&3d Fri 8 pm, 1703 Cass av—G Lamb, Sec.
- IRON AND STEEL WORKERS, Local 4—1st&3d Sat 8 pm, 2338 S. Broadway.
- LUMBER PILER LABORERS—1st&3d Wed 8 pm, 1030 N. 10th st.
- LABEL LEAGUE—1st&3d Tues 8 pm, 925 Franklin av—J M Condon, Sec., 925 Franklin av.
- LATHERS (Wood, Wire and Metallic) Ev Tues 8 pm, 1310 Franklin av.
- LEATHERWORKERS (On Horse Goods), Local 30—2d&4th Tues 8 pm, 925 Franklin av—Geo Montijo, Sec.
- LEATHERWORKERS (Amalgamated), Local 87—2d&4th Wed 8 pm, 1030 N. 10th st.
- LITHOGRAPHERS (Fennimore Association), Local 5—2d&4th Thur 8 pm, 14 S. 9th st—J B Jansen, Sec.
- LIVERY AND UNDERTAKERS' EMPLOYES, No. 10,742—Ev Tues 8 pm, 3000 Easton av—W DeYoung, Sec.

*The STAR BOTTLING CO. operates the largest Soda Water
Factories in the United States.*

A. LESCHEN & SONS ROPE CO.

NEW YORK, N. Y. ST. LOUIS, MO. CHICAGO, ILL.

Sole Manufacturers of

PATENT FLATTENED STRAND

TOUGH STRONG SAFE DURABLE

LESCHEN CO'S. PATENT AERIAL WIRE ROPE TRAMWAY

Wire Rope of Every Description.

Manila Rope, Sisal Rope, Tackle Blocks, Cotton Waste.

HOME OFFICE:

920-922 N. First St.

St. Louis, Mo.

*Hi Lee! Hi Lo! I like it so. because it makes me feel so good,
you know. J. William Pope's Cardinal Coffee. Phones, Kin-
loch, A-144, Bell Main, 4188*

WE CLOTHE THE FAMILY

CASH OR EASY PAYMENTS

Pay a Little at a Time and Have What You Need

MEN'S AND BOYS' CLOTHING

LADIES' CLOAKS, SUITS, FURS AND

MILLINERY

EMPIRE CREDIT CLOTHING CO.

506 ST. CHARLES ST., NEAR BROADWAY

*PATENTS AND TRADE-MARKS—Higdon & Longan & Hopkins,
Missouri Trust Bld., St. Louis, Mo. 20 years' practice before
Patent Office and the Courts.*

LOCAL UNIONS—CONTINUED.

- MACHINISTS (International Association), Local 41—1st, 3d&5th Mon 8 pm, 1310 Franklin av.
- MACHINISTS (International Association), Local 85—1st, 3d&5th Fri 8 pm, 1310 Franklin av—W E Lapping, Sec., 1310 Franklin av.
- MACHINISTS (International Association), Local 308—1st, 3d&5th Mon 8 pm, 2817 Chouteau av—G Illingsworth, Sec.
- MACHINISTS (International Association), Local 294—1st, 3d&5th Tues 8 pm, 1310 Franklin av—Wm Smith, Sec.
- MACHINE BLACKSMITHS' HELPERS, No. 8463—2d&4th Sat 8 pm, 1030 Franklin av—W J Tywell, Sec.
- MAILERS, Local 3—4th Tues 8 pm, 903 N. 11th st—F Heintzemann, Sec.
- MARBLEWORKERS, Local 1—Ev Wed 8 pm, 1310 Franklin av—J J Lind, Sec.
- MARBLE, MANTLE AND TILELAYERS, No. 1901—Ev Thur 8 pm, 1703 Cass av.
- MARBLE, MANTLE AND TILESETTERS' HELPERS, No. 1277—Ev Thur 8 pm, 1030 Franklin av.
- MATTRESSMAKERS, Local 90—Ev Mon 8 pm, 1030 Franklin av—G Rosner, Sec.
- MECHANICS (Allied Metal), Local 46—1st&3d Sat 8 pm, 1310 Franklin av.
- METAL TRADES COUNCIL—1st&3d Sun 2 pm, 1310 Franklin av—Geo Bechtold, Sec.
- METALWORKERS (United), Local 20—2d&4th Wed 8 pm, 1310 Franklin av—J Diemer, Sec.
- METALWORKERS (United), Local 69—2d&4th Sat 8 pm, 4901 Florissant av—J J Gerken, Sec., 424 Penrose st.
- METALWORKERS (Amal. Sheet), Local 31—Ev Mon 8 pm, 1703 Cass av—J P Hahan, Sec.
- MILK WAGON DRIVERS, No. 570—1st&3d Wed 8 pm, 1030 Franklin av—G Laughlin, Sec.
- MILLMEN (Four and Cereal), Local 19—1st&3d Sun 2 pm, 14 S. 9th st—W Elle, Sec.
- MILLWRIGHTS AND MACHINE ERECTORS, No. 7473—2d&4th Fri 8 pm, 903 N. 11th st—George Richardson, Sec.
- MINERS (Clayminers and Laborers), No. 8503—1st&3d Sat 8 pm, 5200 Shaw av—J Williams, Sec.
- MINERS (Clayminers and Laborers), No. 9310—1st Fri 8 pm, Beck and Morganford Rd.
- MOLDERS (Brass), Local 99—1st&3d Fri 8 pm, 1310 Franklin av—E Roe, Sec.
- MOLDERS (Iron), Local 59—Ev Sat 8 pm, 925 Franklin av—R. Foster, Sec., 1844 Division st.
- MOLDERS (Stove), Local 10—1st&3d Tues 8 pm, 925 Franklin av—L W Krehmeyer, Sec., 3414 N. 11th st.
- MUSICIANS (A F of M), Local 2—Ev Fri 11 am, 1733 Olive st—D K Howell, Sec.
- MUSICIANS (A F of M, col), Local 44—1st&3d Tues 2 pm, 1102 Franklin av—J C Lucky, Sec.
- NEWSBOYS (A F of L), No. 10,414—1st&3d Wed, 1101 Locust st.
- OILERS (Brewery), Local 279—1st&3d Tues 8 pm, 2200 S. 7th st—Oscar Doerr, Sec.
- OILERS (Protective Union), No. 8075—Ev Thur 8 pm, 3101 S. 7th st—E Bircher, Sec.
- PAINTERS DISTRICT COUNCIL (B P & D of A)—Ev Fri 8 pm, 1200 Franklin av—H C Delancy, Sec.
- PAINTERS (Painters and Decorators), Local 23—Ev Mon 8 pm, 1030 Franklin av—E Engler, Sec.

CUT OUT THIS AD. AND PRESENT
IT AT OUR OFFICE

*It Will Entitle You
to a Discount
of*

\$1.00

on a purchase of \$10.00

OR OVER

WE FIT OUT THE ENTIRE FAMILY
**MAN
WOMAN AND
CHILD**

ON CREDIT

NO SECURITY REQUIRED.

OPEN EVENINGS.

Menter, Rosenbloom & Co.

417 WASHINGTON AVE., Up Stairs

PATENTS AND TRADE-MARKS—Higdon & Longan & Hopkins, Missouri
Trust Bld., St. Louis, Mo. 20 years' practice before Patent Office and the
Courts.

LOCAL UNIONS—CONTINUED.

- PAINTERS, Local 46—Ev Tues 8 pm 1030 Franklin av—P A Waldon, Sec.
- PAINTERS, Local 115—Ev Mon 8 pm, 925 Franklin av—T Biedemann, Sec., 925 Franklin av.
- PAINTERS, Local 137—Ev Tues 8 pm, 3101 S. 7th st—Geo Strebler, Sec., 3101 S. 7th st.
- PAINTERS (Car and Coach), Local 204—Ev Fri 8 pm, 1030 Franklin av—E Oldendorf, Sec.
- PAINTERS (Paperhangers), Local 341—Ev Mon 8 pm, 1030 Franklin av—L H Lacey, Sec., 1115 Chestnut st.
- PAINTERS (Glaziers), Local 513—Ev Wed 8 pm, 1116 Franklin av—H Calvin, Sec., 1116 Franklin av.
- PAINTERS (Sign), Local 774—Ev Thur 8 pm 1030 Franklin av—Wm Seiz, Sec., 1030 Franklin av.
- PAINTERS, Local 600—2d&4th Thur 8 pm, Kirkwood, Mo.—O McCarty, Sec.
- PIPECOVERERS, Local 1—1st&3d Tues 8pm, 1030 Franklin av—Wm Milligan, Sec.
- PLASTERERS, Local 3—Ev Fri 8 pm, 1030 Franklin av—J Scarritt, Sec.
- PLUMBERS' LABORERS, Local 1—2d&4th Sun 2 pm, 1030 Franklin av—P Quinn, Sec.
- POLISHERS (Metal Buffers and Platers), Local 13—Ev Wed 8 pm, 1026 Franklin av—E Leberman, Sec., 1310 Franklin av.
- PRESSMEN (Printing), Local 6—2d Tues 8 pm, 1030 Franklin av—E Gayou, Sec.
- PRESSMEN (Web), Local 2—4th Tues 8 pm, 903 N. 11th st—F J Henley, Sec.
- PRINTERS (Typographia), Local 3—2d Tues 3:30 pm, 201 S 3d st—Wm Bartels, Sec.
- PRINTERS (Typographical), Local 8—1st Sun 2 pm, 925 Franklin av—J J Early, Sec., 810 Olive st.
- RIGGERS (Protective Union), No. 8919—1st&3d Tues, 1030 N. 10th st—Wm Brooks, Sec.
- ROOFERS (Slate and Tile)—2d&4th Mon 8pm, 1030 Franklin av—John Meisel, Sec.
- RULERS (Paper), Local 32—2d&4th Fri 8 pm, 504 Market st—R O Bauer, Sec.
- SEWER AND WATER PIPE LABORERS, No. 9151—1st&3d Wed 8 pm, 3700 Easton av—Mike Neary, Sec.
- SHIRTMAKERS, Local 103—3d Tues 6 pm, 925 Franklin av—Miss Dolly Dorey, Sec.
- SHOEWORKERS (Joint Council), No. 13—Ev Sat 8 pm, 907 N. 22d st—F C Pinta, Sec., 907 N. 22d st.
- SHOEWORKERS, Local 25—Ev Fri 8 pm, 907 N. 22d st—E F Lang, Sec.
- SHOEWORKERS (Cutters), Local 126—Ev Thur 8 pm, 907 N. 22d st—B E Scott, Sec.
- SHOEWORKERS, Local 200—Ev Mon 8 pm, 2036 Franklin av—E S Ward, Sec.
- SHOEWORKERS (Lasters), Local 207—Ev Wed 8 pm, 907 N. 22d st—J C Holldorb, Sec.
- SHOEWORKERS (Sole Leather), Local 221—Ev Fri 8 pm, 2036 Franklin av—H D Jagers, Sec.
- SHOEWORKERS (Custom), Local 245—1st&3d Wed 8 pm, 925 Franklin av—H H Jobe, Sec.
- SHOEWORKERS (Stitchers), Local 338—Ev Mon 8 pm, 907 N. 22d st—Miss Whittaker, Sec.
- SHOEWORKERS (Inseamers), Local 346—Ev Tues 8 pm, 2036 Franklin av—L Dusenberry, Sec.

A quality drink—fit for the table of a king. Such is J. William Pope's Cardinal Coffee. Phones, Kinloch, A-144, Bell Main, 4188

ESTABLISHED 1824

ALOYS MENNE

Dealer in all Kinds of

Furniture, Carpets, Stoves, Etc.

CASH OR CREDIT

1012 & 1014 Market Street

ANTON EMMOS

Fine Wines, Liquors and Cigars

First-Class Saloon and Rooming House

101 South Third Street

S. W. Cor. Third and Walnut Streets,

ST. LOUIS, MO.

**UNION BAR
LUNCH ALL DAY**

**EVERYTHING
FIRST-CLASS**

TOM COUGHLIN

WHOLESALE AND RETAIL

LIQUOR DEALER

SAMPLE ROOMS

418 AND 420 SOUTH FOURTH STREET

PHONE A 1057

ST. LOUIS, MO.

PATENTS AND TRADE-MARKS—Higdon & Longan & Hopkins, Missouri Trust Bld., St. Louis, Mo. 20 years' practice before Patent Office and the Courts.

LOCAL UNIONS—CONTINUED.

- STAGEHANDS (Theatrical Brotherhood), Local 6—1st&3d Tues 9:30 am, 918 Pine st—W H Borton, Sec.
- STEAMFITTERS' HELPERS, Local 33—1st&3d Sun 2:30 p. m. 1030 Franklin av—J McIntyre, Sec.
- STEREOTYPERS, Local 8—1st Mon 8 pm, 201 S. 3d st—H Heinz, Sec.
- STONEMASONS (Executive Board)—1st&3d Sat 8 pm, 1026 Franklin av—J J Bryne, Sec.
- STONEMASONS, Local 3—Last Sun 2 pm, 2036 Franklin av.
- STONEPAVERS (A F of L), No. 7602—2d&4th Sat 8 pm, 2338 S. Broadway—M Sumner, Sec.
- STOVEMOUNTERS AND STEEL RANGE WORKERS, No. 34—2d&4th Fri 8 pm, 1310 Franklin av—C Sutton, Sec.
- TAILORS (Journeymen), Local 11—1st&3d Mon 8 pm, 14 S. 9th st—L Stoll, Sec., 14 S. 9th st.
- TEAMSTERS (Department Store), Local 9—2d&4th Thur 8 pm, 1026 Franklin av—J E Wakefield, Sec.
- TEAMSTERS (Coal), Local 24—1st&3d Thur 8 pm, 1026 Franklin av—George Koesstner, Sec.
- TEAMSTERS (Freight), Local 27—1st&3d Fri 8 pm, 1026 Franklin av Wm H Gorkin, Sec.
- TEAMSTERS (Ice), Local 28—2d&4th Tues 8 pm, 1026 Franklin av—Martin Jokerst, Sec.
- TEAMSTERS (Truck), Local 29—C M Garten, Sec.
- TEAMSTERS (Commission and Produce), Local 40—1st&3d Sun 2 pm, 1026 Franklin av—Harry C Hess, Sec.
- TEAMSTERS (Packing House), Local 42—1st&3d Sat 8 pm, 1026 Franklin av—M O'Connor, Sec.
- TEAMSTERS (Furniture), Local 51—1st&3d Sun 2 pm, 1310 Franklin av—T Coyne, Sec.
- TEAMSTERS (Baggage and Parcel), Local 54—1st&3d Sun 2 pm, 1026 Franklin av—O M Tate, Sec.
- TEAMSTERS (Lumber, Etc.), Local 64—1st&3d Tues 8 pm, 1026 Franklin av—Harry Urban, Sec.
- TEAMSTERS (Hay and Grain), Local 66—1st&3d Sun 2 pm, 1030 Franklin av—Lewis Getz, Sec.
- TEAMSTERS (Brick and Terracotta), Local 71—1st&3d Wed 8:30 pm, 1200 Franklin av—J Hagemann, Sec.
- TEAMSTERS (Baker Wagon), Local 74—1st&3d Sun 2 pm, 1030 Franklin av.
- TEAMSTERS (Stone, Lime, Etc.), Local 75—1st&3d Wed 8 pm, 1200 Franklin av—Frank Anderson, Sec.
- TEAMSTERS (Laundry), Local 79—2d&4th Wed 8 pm, 1200 Franklin av
- TEAMSTERS (Piano Movers, Etc.), Local 84—1st&3d Thur 8 pm, 1030 Franklin av—Wm Blakely, Sec.
- TEAMSTERS (Van), Local 55—1st&3d Sun 2 pm, 1030 Franklin av—Wm Wethers, Sec.
- TELEGRAPHERS (Order of Railroad), Local 2—1st&3d Mon 8 pm, 816 Olive st—H Schmitt, Sec.
- TOBACCO WORKERS, Local 1—2d&4th Mon 8 pm, 505 Park av—L R Stankiewicz, Sec.
- TRAINMEN (Brotherhood Railway)—1st&3d Mon 8 pm; 2d Sun 2 pm; 4th Sun 8 pm; 14 S. 9th st.
- TRUNK AND BAG WORKERS, Local 1—1st&3d Fri 8 pm, 925 Franklin av—H Schmit, Sec.
- TYPEFOUNDERS, Local 5—1st&3d Fri 8 pm, 416 Elm st—H Coy, Sec.
- UPHOLSTERERS, Local 21—1st&3d Tues 8 pm, 903 N. 11th st—Otto Tabbert, Sec.
- WAITERS—Local 20—Ev Wed 2:30 pm, 312 N. 12th st—W H Latin, Sec.
- WAITRESSES (Alliance), Local 249—Ev Thur 8:45 pm, 204 N. 9th st—Miss Anna Blundell, Sec., 204 N. 9th st.

THE
Third National Bank
 Of St. Louis

Capital,	\$2,000,000
Surplus,	1,600,000
Deposits,	20,000,000

If your Grocer does not handle our Challenge Coffee, let us know. J. Wm. Pope—Phone: { Kinloch H-144.
 Bell Main 4188.

RACINE SATTLEY CO.

SUCCESSOR TO

SATTLEY MANUFACTURING CO.



BUSINESS and PLEASURE

310-312-314 Elm Street

PATENTS AND TRADE-MARKS—Higdon & Longan & Hopkins, Missouri Trust Bld., St. Louis, Mo. 20 years' practice before Patent Office and the Courts.

LOCAL UNIONS—CONTINUED.

- WEISSBEER BREWERY WORKERS, Local 260—1st&3d Tues 8 pm,
504 Market st—W Kleinschmidt, Sec.
- WHITENERS and KALSOMINERS—Ev Wed 8 pm, 2036 Franklin av.
- WIREWORKERS (Ornamental and Metal), No. 7345—1st&3d Wed 8
pm, 1310 Franklin av.
- WOODWORKERS' COUNCIL—2d&4th Thur 8 pm, 1025 Franklin av—
C Goeblein, Sec., 1025 Franklin av.
- WOODWORKERS (Amalgamated), Local 2—Ev Tues 8 pm, 1025
Franklin av—J Trowel, Sec.
- WOODWORKERS (Amalgamated), Local 12—Ev Fri 8 pm, 1025 Frank-
lin av—C F Gebelein, Sec., 1025 Franklin av.
- WOODWORKERS (Amalgamated), Local 54—2d&4th Mon 8 pm, 2338
S. Broadway—B LaPanse, Sec.
- WOODWORKERS (Amalgamated), Local 76—Ev Mon 8 pm, 1026
Franklin av—J Singler, Sec.
- WOODWORKERS (Amalgamated), Local 84—2d&4th Mon 8 pm, 1026
Franklin av—Wm Zoellner, Sec.
- WOODWORKERS (Boxmakers and Sawyers), Local 149—1st, 3d&5th
Fri 8 pm, 1026 Franklin av—J A Schuster, Sec.
- WOODWORKERS (Amalgamated), Local 204—1st, 3d&5th Wed 8 pm,
1310 Franklin av—A Koettker, Sec.
- WOODWORKERS (Furniture), Local 221—Ev Mon 8 pm, 20th and
Dodier sts—H Busche, Sec.
- WORKINGMEN'S PROTCTIVE UNION—2d&4th Wed 8 pm, 504
Market st—J F Bergherm, pres. Office hours, 5 to 7 pm.

EAST ST. LOUIS AND SUBURBAN UNIONS.

- BAKERS (Int J B & Con), Locan 5—2d&4th Sat 8 pm, Albrecht's hall
R F Stephenson, Sec., 104 N. 5th st.
- BARBERS (International), Local 138—2d&4th Mon 8 pm, 4th and
Broadway—J A Raley, Sec., 125 Collinsville av.
- BARTENDERS (International), Local 332—Ev Thur 8 pm, 10 S. 4th
st—T L Ganey, Sec. and Business Agt, 10 S. 4th st.
- BLACKSMITHS (Int. Bro.), Local 159—1st&3d Tues 8 pm, 4th st and
Brady av—A J Naughton, Sec., 919 S. 13th st.
- BRICKLAYERS (International), Local 30—Ev Wed 8 pm, 4th and
Brady av—Geo Neimis, Sec., 7th and St. Louis av.
- BOILERMAKERS AND IRON SHIPBUILDERS, Local 363—2d&4th
Thur 8 pm, Wallace Hall—C Hutch, Sec., 8th st and St. Louis av.
- BOTTLERS AND CARBONATORS (A F of L), No. 10301—2d&4th
Thur 8 pm, Albrecht's hall—E A Graham, Sec., 11 S. 4th st.
- BUILDING TRADES COUNCIL—Ev Thur 8 pm, 301 Missouri av—
F D Wyant, Sec., 505 S. 4th st.
- BUTCHERS (Cattle), Local 53—1st&3d Fri 8 pm, Geary's hall—C
Blake, Sec., 38 St. Clair av.
- BUTCHERS (Sheep), Local 149—Ev Wed 8 pm, 9th and Lake av—
Bob Lindsay, Sec., 1014 N. First st.
- BUTCHERS (Pork), Local 54—1st&3d Mon 8 pm, Geary's hall—P
Moran, Sec., 1014 N. First st.
- BUTCHERS (Meat Trimmers), Local 225—2d&4th Fri 8 pm, 9th and
Lake av—S Fitzpatrick, Sec., 615 Converse av.
- BUTCHERS (Sausage Makers), Local 226—1st&3d Thur 8 pm, 9th and
Baugh av—T J Killen, Sec., 834 N. 8th st.
- CARPENTERS (U B of C and J), Local 903—Ev Mon 8 pm, 318½
Missouri av—Geo Schlosser, Sec., 1715 Frederick st.
- CARPENTERS (U B of C and J), Local 697—Ev Wed 8 pm, 301 Mis-
souri av—E Grayson, Sec.
- CLERKS (Tri-City, Retail), Local 435—2d&4th Mon 8 pm in Madison,
Ill—J Horstman, Sec., Madison, Ill.

*The test of good Soda Water is its Reputation.
Ask for "STAR" Brands and see that you get them.*

CHAS. H. KLOSTERMANN

Phone: Kinloch D-1443

Wholesale and Retail Dealer in

Hay, Corn and Oats

*Corn Meal, Oat Meal, Rolled Oats, Pearl Barley,
Rye Flour, Hominy, Grits, Flake Hominy, Graham
Flour, Yellow Meal, Buckwheat Flour, Cracked Corn*

N. E. Cor. 25th and Cass Ave.

ST. LOUIS

M. J. O'ROURKE

PRACTICAL

HORSE

Horses called for and
delivered.

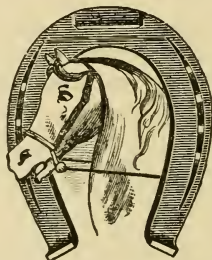

SHOER

810 CLARK AVE.
ST. LOUIS

GEO. GRASSMUCK

Manufacturer of and Dealer in

Harness, Saddles, Bridles, Collars

Whips, Horse Clothing, Turf Goods, Etc.

Repairing Promptly Attended to

1319 N. Broadway,

ST. LOUIS.

*PATENTS AND TRADE-MARKS—Higdon & Longan & Hopkins,
Missouri Trust Bld., St. Louis, Mo. 20 years' practice before
Patent Office and the Courts.*

LOCAL UNIONS—CONTINUED.

- CLERKS, RETAIL (Int Pro Assn), Local 676—Ev Wed 8 pm, Arcade Bldg—W J Guithues, Sec., 1117 Cleveland av.
- COOPERS (International), Local 91—2d&4th Fri 8 pm, Geary's hall—J F Barr, Sec., 519 Collinsville av.
- CARMEN (Bro of Railway), Cahokia Lodge, No. 265—1st&3d Fri 8 pm, 4th and Brady av—John Hill, Sec., 601 S. 4th st.
- CELLARMEN (Green Hide), Local 147—1st&3d Wed 8 pm, 9th and Lake av—B F Owens, Sec., 1325 N. 11th st.
- CASING WORKERS, Local 60—1st&3d Thur 8 pm, 9th & Lake av—E Kollme, Sec., 1009 N. 9th st.
- EAST ST. LOUIS TRADES AND LABOR UNION—2d&4th Tues 8 pm, 318 Missouri av—J F Barr, Sec., 519 Collinsville av.
- ELECTRICAL WORKERS (Int. Bro.), Local 309—Ev Tues 8 pm, 3d and Missouri av—C Arnold, Sec., 22 N. Main st.
- ENGINEERS, STEAM, (International), Local 149—1st&3d Sat 8 pm, Arcade building—Geo Lett, Sec., 1132 St. Louis av.
- FEDERAL LABOR UNION (A F of L), No. 10,351—Ev Sat 8 pm, Geary's hall—W Leavitty, Sec., Geary's hall.
- FIREMEN (Stationary), (I B of S F), Local 26—2d&4th Sat 8 pm, 4th st and Brady av—Geo H Hildebrand, Sec., 515 S. 10th st.
- GLASSBLOWERS (Bottle), Branch 78—1st&3d Wed 8 pm, Lovington's hall—Wm Thomas, Sec., 1619 St. Louis av.
- GRANITOID AND CEMENT WORKERS (A F of L), No. 9546—Ev Sat 8 pm, 318 Missouri av—Dennis Shea, Sec., 1600 Ohio av.
- HORESHOERS, Journeymen, (International), Local 119—1st&3d Thur 8 pm, 318 Missouri av—Frank Meyers, Sec., 1600 Grand av.
- LATHERS (Wood, Wire and Metal), Int., Local 64—Ev Mon 8 pm, 301 Missouri av—J M Grant, Sec., P O Box 121.
- MACHINISTS, Local 121—2d&4th Tues 8 pm, Lovington's hall—Oscar Stankey, Sec., 735 Converse av.
- MAINTAINANCE OF WAYS (Int. Bro.), Local 68—1st&3d Sat 8 pm, Simmono's, Edgemont—J Shade, Sec., 213 Northwest st, Belleville.
- MECHANICS (Allied Met?) Local 180—2d&4th Sun 2 pm, Geary's hall A Paget, Sec., 130 S Main st.
- MOLDERS (Iron), Local—2d&4th Sat 8 pm, Main, opp City hall—Wm Daulby, Sec., 1906 Gaty av.
- PLASTERERS (Int. Assn.), Local 90—Ev Fri 8 pm, Arcade building—John Rose, Sec., 14th and Illinois av.
- PAINTERS (Decorators and Paperhangers), No. 215—Ev Wed 8 pm, Broadway and Collinsville av—C Beasfley, Sec., 1705 Illinois av.
- PACKING TRADES COUNCIL—2d&4th Mon 8 pm, Ohio and Collinsville avs—Patrick Moran, Sec., 1014 N. First st.
- ROOFERS (Composition), (A F of L), No. 8712—2d&4th Fri 8 pm, 318 Missouri av—F J Boyle, Sec., cor Main and Railroad av.
- SHEET METAL WORKERS (Amalgamated Association), No. 267—Ev Tues 8 pm, Collinsville and Ohio avs—Geo Erhard, Sec., 525 N. 10th st.
- STEELCHIPPERS (A F of L), No. 11,041—Ev Sun 2:30 pm, 4th and Broadway—A Rawlins, pres., 1628 Kansas av.
- STREET RAILWAY EMPLOYES (Amalgamated Association), Local 125—2d&4th Mon 8 pm, K of P hall, Belleville—H P Williams, Sec., Box 91, Belleville, Ill.

MEETING HALLS

Ahler's	1405 Angelrodt	Assembly	2212 Olive
Albany	2962 Cass	Bachof's	928 N. 17th
Anchor	1503 S. Jefferson	Bell's	821 N. 11th
Apollo	3869 N. Ninth	Bowman	1023 Locust
Armory	1709 Pine	Bremen	3697 N. 11th
Aschenbroedel	674 Market	Central	201 S. 3d
		Chatsworth	1700 Olive

STAR LIQUOR CO.

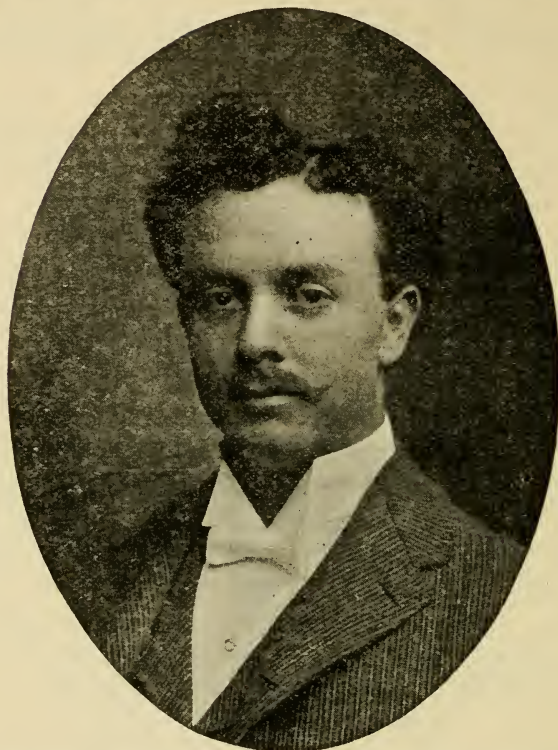

HENRY SCHERRER, Proprietor

1026 Franklin Avenue

TEAMSTERS HEADQUARTERS

For Meeting Halls, Phone Kinloch D-924

*PATENTS AND TRADE-MARKS—Higdon & Longan & Hopkins,
Missouri Trust Bld., St. Louis, Mo. 20 years' practice before
Patent Office and the Courts.*

MEETING HALLS—CONTINUED.

Concordia	1440 Chouteau	Monroe.....	2223 N. Broadway
Concordia Turner hall.	1301 Arsenal	National	1701 Allen
Delabar	416 Elm	Niemeyer	91 Lam.
Dewey	2301 S. Broadway	Nies.....	901 N. 4th
Druids.....	9th & Market	O'Connell.....	1501 N. Marcus
Euterpe.....	105 S. Jefferson	Odd Fellows.....	816 Olive
Fraternal	1105 Franklin	Old Homestead.....	504 Market
Gaus	1469	Pabst	625 Franklin
Ghio.....	9th & Pine	Pickwick	2621 Washington
Gillick	7528 Michigan	Phoenix.....	1505 N. Jefferson
Glasgow	4th & Walnut	Rupp's	2036 Franklin
Hannaman.....	4820 N. Broadwa	St. Louis.....	1136 N. Broadway
Harmonia.....	18th & Olive	St. Louis Socialer Turnverein..	
Harugari	922 Carr	13th & Monroe
Havlin	602 Walnut	St. Louis Turnverein.....	
Hess	805 Salisbury	1506 Chouteau
Howard	3001 Olive	Social Turner hall.....	1220 Monroe
Jefferson club.....	3022 Olive	South St. Louis Turner hall....	
Jochem.....	1505 S. Broadway	1001 Carroll
Juengling	1235 Chouteau	Spellbrink	1317 Franklin
K. of P.....	6th & Franklin	Star	1026 Franklin
Lafayette	1707 Cass	Stoile	1307 Bidde
Leibinger	1345 S. Broadway	Thias.....	904 N. 11th
Lemp's.....	13th, near Utah	Tower.....	2228 S. 18th
Liederkrantz.....	1002 S. 13th	Traubund	7p5 Lafayette
Lightstone	1030 Franklin	Uhrig's	2600 Washington
Loebig	327 Geyer	Union Capital.....	2001 S. 9th
Lohmann.....	2200 S. 7th	Virginia	720 Olive
Meramec	2303 Meramec	Walhalla	925 Franklin
Metal Trades.....	1310 Franklin	Wenzel	801 Franklin
Michel's.....	150 S. 3d	W. St. Louis.....	3719 Cass
Mohn's.....	2201 S. Broadway	West St. Louis Turner hall....	
Monitor.....	1302 N. Broadway	2629 Morgan

CLUBS

Aschenbroedel Club.....	1733 Olive
Business Women's Club.....	Holland Building
Columbian Club.....	3909 Lindell Bl
Columbian Club.....	3909 Lindell bl.
Commercial Club.....	Sw. corner Locust and Ewing av.
Concordia Club.....	1440 Chouteau av.
Country Club.....	Hanley road
Elks Club.....	Holland Building
Engineers Club.....	1600 Locust
Fair Grounds Club.....	St. Louis Fair Grounds
Gentlemen's Driving Club.....	19 S. Broadway
Jefferson Club.....	Sw. Corner Pine and Grand
Liederkrantz Club.....	Sw Corner 13th and Chouteau
Mercantile Club.....	Sw. Corner 7th and Locust
Merchants' League Club.....	Ne. Corner 18th and Olive
Noonday Club	Security Building
Office Men's Club.....	3922 Olive
Standard Club.....	6629 Lindell bl.
St. Louis Club.....	Lindell bl.
St. Louis Field Club.....	Bissel Station
St. Louis Latin-American Club.....	110 N. 4th
St. Louis Railway Club.....	1206 Chemical Building
Union Club.....	Se. Corner Jefferson and Lafayette avs.
University Club.....	307 N. Grand
Woman's Noonday Club.....	416 N. 6th
Young Men's Hebrew Club.....	737 Locust

**J William Pope's Challenge Coffee—a morning
bracer.** Phones: Kinloch, A-144, Bell Main, 4188.

JOHN WAHL, President
RICHARD HOSPES, Cashier

WM. KOENIG, Vice-President
H. HUNICKE, Ass't Cashier

ORGANIZED 1853

German Savings Institution

DIRECTORS

WM. J. LEMP
WM. KOENIG
LOUIS FUSZ

A. NEDDERHUT
W. C. UHRI
RICHARD HOSPES

CHAS. A. STOCKSTROM
OTTO F. MEISTER
JOHN WAHL

CAPITAL, \$500,000

Surplus and Undivided Profits, \$1,256,952.67

South West Corner Fourth and Pine Streets
(PLANTERS HOUSE BUILDING)

ST. LOUIS, MO.

Travelers' Letters of Credit issued available in all parts of the world.
3 per cent. interest paid on time deposits. 2 per cent. interest paid
on current accounts.

Stop Experimenting with inferior Coffees—J. Wm. Pope's
Cardinal Brand Pleases Everybody.

THOS. J. GLAZE

WINES, LIQUORS AND CIGARS

TEAMSTERS EXCHANGE

801 S. Socond Street,

ST. LOUIS

*PATENTS AND TRADE-MARKS—Higdon & Longan & Hopkins,
Missouri Trust Bld., St. Louis, Mo. 20 years' practice before
Patent Office and the Courts.*

ST. LOUIS BOARDS OF TRADE

Builders' Exchange	721 Olive
Building Contractors' and Material Dealers' Ass'n.....	304 N. Eighth
Business Men's League.....	706 Locust
Concrete & Granitoid Contractors' Association.....	202 N. 9th
Implement & Vehicle Board of Trade.....	710 Locust
Interstate Merchants' Association.....	704 Washington av.
Latin-American & Foreign Trade Association.....	110 N. 4th
Lumbermen's Exchange.....	509 Chestnut
Master Builders' Association.....	304 N. 8th
Master Painters' & Decorators' Association.....	202 N. 9th
Master Pipefitters' Association.....	304 N. 8th
Merchants' Exchange.....	321 Chestnut
Merchants' Ex. Board of Flour Inspectors.....	129 Market
Missouri Wholesale Grocers' Association.....	21 S. 2nd
St. Louis Coal Exchange.....	407 N. Broadway
St. Louis Cotton Exchange.....	Main & Walnut
St. Louis Furniture Board of Trade.....	313 N. 9th
St. Louis Hardwood Manufacturers' Exchange.....	319 N. 4th
St. Louis Manufacturers' Association.....	313 N. 9th
St. Louis Paint Oil Drug Club.....	410 N. Main
St. Louis Real Estate Exchange.....	110 N. 8th
St. Louis Stock Exchange.....	214 N. 4th

BANKS AND TRUST COMPANIES

American Central Trust Co.....	501 Chestnut
American Exchange.....	207 N. Broadway
Boatman's Bank	401 Washington
Bremen Bank.....	3600 N. Broadway
Commonwealth Trust Co.....	302 N. Broadway
Continental National.....	218 N. Broadway
Fourth National.....	222 N. Fourth
Franklin Bank.....	722 N. Fourth
German-American	400 Franklin av.
German Savings Institution.....	402 Pine st.
Germania Trust Co.....	401 Olive st.
International Bank.....	24 N. Fourth
Jefferson Bank.....	2601 Franklin av.
Lafayette Bank.....	1400 S. Broadway
Lincoln Trust Co.	702 Chestnut
Mechanics' Bank.....	420 N. Fourth
Mercantile Trust Co.....	402 N. Eighth
Merchants-Laclede National.....	402 Olive
Mississippi Valley Trust Co.....	401 Pine
Missouri Safe Deposit Co.....	603 Locust
Missouri Trust Co.....	701 Olive
National Bank of Commerce.....	218 N. Broadway
National Bank of the Republic.....	214 N. Fourth
Northwestern Savings Bank.....	1328 North Market
St. Louis Deposit & Savings Co.....	513 Locust
St. Louis Trust Co.....	401 Locust
Southern Commercial & Savings Co.....	7203 S. Broadway
South Side Bank	501 Pestalozzi st.
State National Bank.....	402 Locust
Third National Bank.....	417 Olive
United Trust Co.,.....	N. E. Cor. Broadway and Locust

J. Wm. Pope's Challenge Coffee has no Equal—Satisfies Everybody.

JOS. A. BUCKLAND

WM. KOECHIG

J. A. Buckland & Co.

Wholesale and Retail Dealers in

Hay, Grain and Mill Feed

103-105 and 107 S. Third St.

Phones : { Bell Main 1176
 { Kinloch A-864

ST. LOUIS, MO.

LOUIS SCHEER

Successor to JACOB SCHEER
Manufacturer of all Kinds of

Stake Wagons — AND — Spring Trucks

COR. 15TH & POPLAR STS., ST. LOUIS, MO.

REPAIRING AND REPAINTING PROMPTLY ATTENDED TO

R. J. SOLLBERGER Veterinary Surgeon

OFFICE AND HOSPITAL:
1412 South Eighth Street

TELEPHONES:

Bell Main 2958 M. Kinloch B-785.

RESIDENCE:

No. 727 Barry Street.

ST. LOUIS, MO.

OFFICE HOURS

From 8 to 10 A. M. and 2 to 3 P. M.

HOSPITAL OPEN

DAY AND NIGHT

*PATENTS AND TRADE-MARKS—Higdon & Longan & Hopkins,
Missouri Trust Bld., St. Louis, Mo. 20 years' practice before
Patent Office and the Courts.*

PUBLIC INSTITUTIONS

<p>City Hall.....1210 Market City Hospital.....1702 Pine City Dispensary.....1109 Market No. 1.....3618 N. Broadway No. 2.....3562 S. Broadway Courthouse.....409 Market Custom House.....815 Olive Dog Pound.....4100 S. Levee Female Hospital.....5401 Arsenal Four Courts.....1110 Clark House of Refuge.....3301 Osage Insane Asylum.....5320 Arsenal Market.....7703 S. Broadway Market.....Sixth and Morgan Market.....1701 Middle Market.....8th and Carroll</p>	<p>Market, City.....409 Biddle Market, French, 4th and Convent Morgue.....12th and Spruce Poorhouse.....5805 Arsenal Postoffice.....815 Olive Quarantine Hospital..... S. of Jefferson Barracks Scale.....Levee and Carr Scale.....8th and Carroll Scale.....Levee and Clark Scale.....7703 S. Broadway Scale.....Insane Asylum Scale, bridge.....3d and Lucas Scale, City Market..... Broadway, near O'Fallon Waterworks.....50 E. Grand Workhouse.....4200 S. Broadway</p>
--	--

HOTELS

<p>Anchor.....2600 De Kalb Bachelor1010 Chouteau Barnum.....508 N. 6th Beers.....Olive and Grand Belvedere1220 Washington Bement.....1402 N. Broadway Benton.....819 Pine Berlin.....Taylor and Berlin Bridge.....700 N. 3d Burlington 1618 Market Carleton.....1414 Market Cherokee.....522 Market Comfort.....2005 Market Edison.....107 N. 18th Erie.....4th and Clark European.....420 S. 2d Everett.....325 Olive Franklin Hotel, Sarah & Westmin'r Garni.....2603 Olive Grand Av.....318 N. Grand Grand Union.....1809 Market Green Tree.....306 S. 2d Hoeffner.....1200 Clark Av Hotel Nolte, Jeffer'n & University Hotel St. Louis.....316 N. 4th Imperial.....512 Chestnut Junior.....705 1/2 N. 16th Laclede.....518 Chestnut Lindell.....605 Washington Av McPherson914 N. Grand Madison.....2022 N. Broadway Merchants.....1202 Olive Midland.....506 N. 14th</p>	<p>Mona House.....209 1/2 N. 5th Moser.....815 Pine Normandie.....3438 Franklin Owen.....601 Walnut Oxford.....505 N. 7th Pilgrims.....517 1/2 Chestnut Petersen1559 S. Broadway Planters.....402 Pine Portland.....1817 Market Rilling.....102 S. 7th Rozier.....13th & Olive St. James.....105 S. B'way St. Lawrence.....1237 N B'way St. Louis.....700 N Main St. Nicholas.....801 Locust Schneider.....1106 S 4th Sherwood.....4323 Morgan Southern.....410 Walnut South Side.....2923 S B'way Suburban.....6088 Maple Swan.....6th & Morgan Terminal.....Union Station Thane.....1900 N B'way Vandeventer HouseWashington & Vandeventer Vendome.....1428 Olive Washington Boulevard..... 3899 Washington bl Wellington.....715 Pine West End.....4002 W Belle Western.....1025 N 3d Westmoreland, Maryland & Taylor Windsor.....2602 W Chestnut Woodford.....1428 Market</p>
---	---

MAIL US A DOLLAR

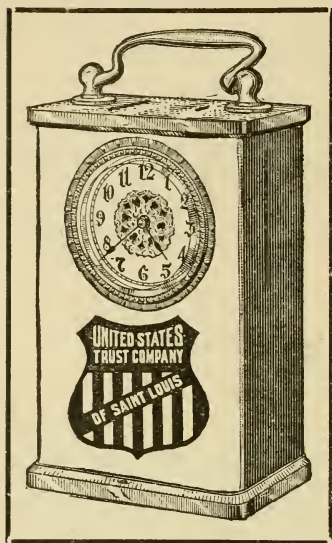

IT GROWS
WHILE
YOU SLEEP

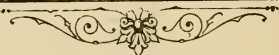

The
United States Trust Co.
OF ST. LOUIS

Pays **FOUR** Per Cent Interest

On Savings Accounts and Compounds it Semi-annually.
Get one of our Beautiful Clock Banks, like the above
Engraving, and Start a Bank Account for One Dollar

UNITED STATES TRUST BUILDING

Broadway and Locust Streets,

ST. LOUIS, MO.

THE PRESS

Abend Anzeiger (evening).....	500 Market st
Amerika (morning).....	15 N. Third
Arbeiter-Zeitung (weekly).....	22 N. Fourth
Chronicle (evening).....	14 S. Sixth
Globe-Democrat (morning).....	600 Pine st
Labor Compendium (weekly).....	934 Olive st
Post-Dispatch (evening).....	212 N. Broadway
Republic (morning).....	700 Olive st
St. Louis Daily Record (morning).....	100½ N. Fourth
St. Louis Labor (weekly).....	22 N. Fourth
Star (evening).....	822 Olive st.
Union Record (weekly).....	722 S. Fourth st.
Westliche Post (morning).....	500 Market st
World, The (morning).....	912 Chestnut st

OFFICE BUILDINGS

Allen.....	505 Market	Kaiser.....	417 Pine
American Central.....	Locust & B'way	Koken.....	715 Locust
Bank of Commerce.....	Olive & B'way	Laclede.....	402 Olive
Benoist.....	9th & Pine	Lincon Tr.....	704 Chestnut
Board of Education.....	9th & Locust	Linmar.....	Wash'n & Vand'r
Boatmen's.....	4th & Washington	Lucas.....	506 Olive
Bowman.....	1023 Locust	Masonic.....	1042 N. Grand
Burlington.....	810 Olive	Merchants' Ex.....	310 Pine
Calumet.....	3d & Chestnut	Mermod & Jaccard.....	503 Locust
Carleton.....	6th & Olive	Missouri Trust.....	703 Olive
Century.....	901 Olive	Nolker.....	102 N. Third
Chemical.....	8th & Olive	Odd Fellows.....	816 Olive
Columbia.....	8th & Locust	Oriel.....	6th & Locust
Commercial.....	6th & Olive	Ozark.....	203 N. 10th
Continental.....	411 Olive	Pozzoni.....	9th & Chestnut
Cupples.....	715 Spruce	Railway Ex.....	104 N. 14th
DeMenil.....	7th & Pine	Real Estate.....	620 Chestnut
DeSoto.....	708½ Pine	Republic.....	702 Olive
Emilie.....	904 Olive	Rialto.....	4th & Olive
Equitable.....	6th & Locust	Roe.....	510 Pine
Frank.....	B'way and Wash'n	Royal.....	110 N. 8th
Fraternal.....	1103 Franklin	Security.....	404 Locust
Fullerton.....	7th & Pine	Sterling.....	705 Lucas av
Gay.....	3d & Pine	Stifel.....	920 Pine
Globe-Dem.....	6th & Pine	Telephone.....	10th & Olive
Granite.....	4th & Market	Temple.....	501 Walnut st
Holland.....	211 N. 7th	Third Nat. B'k.....	417 Olive
Houser.....	509 Chestnut	Turner.....	304 N. 8th
Imperial.....	918 Pine	UNITED STATES TRUST, Broadway & Locust	
International.....	24 N. 4th	Wainwright.....	105 N. 6th
		Wells.....	509 Olive

EXPRESS COMPANIES

NAME.	City Office.	Depot Office.
Adams.....	407 4th St.....	18th & Clark Ave.
American.....	417 N. 4th St.....	18th & Clark Ave.
National.....	708 Wash'g'n Avl.....	8th & Clark Ave.
Pacific.....	4th & St. Charles.....	18th & Clark Ave
Southern.....	407 N. 4th St.....	18th & Clark Ave.
United States.....	4th & St. Charles.....	18th & Clark Ave
Wells, Fargo.....	709 Olive St.....	18th & Clark Ave.

Drink DR. CORNWALL'S BEER.

Always on ice at your Grocer.

A. Gleiforst's Saloon

WINES, LIQUORS
and CIGARS

426 South Second Street, ST. LOUIS, MO.

The Fairest and Squarest

PLACE TO BUY

Furniture, Carpets and
Stoves

CASH OR TIME IS

F. H. INGALLS, 1223 Olive St.

EDGAR S. IHRIG

No 2303 Washington Avenue



Modern Tailoring
at Moderate Prices

 Expert Union Workmen Make All My Garments

*PATENTS AND TRADE-MARKS—Higdon & Longan & Hopkins,
Missouri Trust Bld., St. Louis, Mo. 20 years' practice before
Patent Office and the Courts.*

RAILROAD TICKET OFFICES

All passenger trains arrive at and leave Union Station, 18th and Market; trains stop for passengers at the Eads Bridge Depot, Main and Washington av.

Baltimore & Ohio (Southwestern)	6th and Olive
Big Four	500 Chestnut
Burlington	500 Olive
Cairo Short Line.....	217 N. 4th
Chesapeake & Ohio	501 Chestnut
Chicago & Alton	623 Olive
Chicago, Burlington & Quincy.....	502 Olive
Chicago, Peoria & St. Louis.....	206 N. 4th
Clover Leaf (T., St. L. & W.)	104 N. 4th
Cotton Belt (St. L. and Southwestern).....	909 Olive
Frisco (St. L. & San F)	Se. cor. 8th & Olive
Illinois Central.....	308 N. Broadway
Iron Mountain	Se. cor. 6th & Olive
Louisville & Nashville	206 N. Broadway
Missouri, Kansas and Texas (Katy Flyer).....	520 Olive
Missouri Pacific	Se. cor. 6th & Olive
Mobile & Ohio	518 Olive
Northwestern	106 N. 4th
Rock Island	Ninth & Olive
St. Louis & Hannibal	Ne. cor. 8th & Olive
St. Louis, Kansas City & Colorado.....	319 N. 4th
St. Louis Merchants' Bridge Ter.....	Union Station
Santa Fe	108 N. 4th
Southern (St. Louis-Louisville).....	719 Olive
Toledo, St. Louis & Kansas City.....	505 Olive
Vandalia Line	Se. cor. 7th & Olive
Wabash	Ne. cor. 8th & Olive

STEAMBOAT LINES

Upper Mississippi—Eagle Packet Company, Alton and Grafton Packets, wharf foot of Pine St.

Diamond Joe Line—Office and wharf foot of Washington Ave.

Lower Mississippi—City of St. Louis Steamboat Company, foot of Olive St.

Columbia Excursion Company, foot of Chestnut St.

Columbia Packet Line, foot of Washington Ave.

Eagle Packet Company (St. Louis to Grand Tower), foot of Vine St.

Hill City Steamboat Company, foot of Olive St.

Lee Line (U. S. Mail), foot of Pine St.

St. Louis, Ste. Genevieve, Chester and Grand Tower Packet Company, foot of Vine St.

St. Louis and Mississippi Valley Transportation Company, foot of Walnut St.

Missouri River—St. Louis and Herman Packet Company, foot of Washington Ave.

Illinois River—Eagle Packet Company, foot of Vine St.

Tennessee River—St. Louis and Tennessee River Packet Company, foot of Pine St.

Barbers' Chairs

OUR SPECIALTY

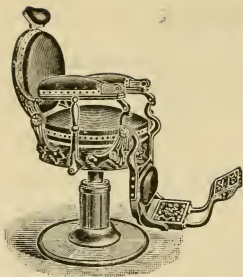

OUR DESIGN NO. 111.

This Design, now copied by a large number of manufacturers, was originated by brains in our establishment.

Is it not safer to buy the Original, which is made by the very highest-class mechanics, of the very best material, than take chances by buying a cheap imitation?

Koken Barbers' Supply Company

Manufacturers

St. Louis, Mo., U. S. A.

Hi Leel! Hi Lol! I like it so, because it makes me feel so good, you know. J. William Pope's Cardinal Coffee. Phones, Kinloch, A-144; Bell, Main-4188.

HUGO ZELLER

Wines, Liquors and

Cigars

HOT LUNCH ALL DAY

Corner Second and Valentine Streets

PATENTS AND TRADE-MARKS—Higdon & Longan & Hopkins, Missouri Trust Bld., St. Louis, Mo. 20 years' practice before Patent Office and the Courts.

BREWERIES

American Brewery.....	2825 S. Broadway
American Weiss Beer Brewery	1904 N. B'way
Anheuser-Busch Brewery	906 Pestalozzi
Berliner Imported Weiss Beer Co.	608 S. 2d.
Bremen Brewery	3905 N. Broadway
Brinckwirth-Nolker Brewery	1714 Cass av
Columbia Brewery	2000 Madison
Consumers	1900 Shenandoah av
Empire Brewery	Sarah and Wabash Ry
Excelsior	5 S. 17th.
Gast's Brewery	8600 N. Broadway
Green Tree	9th and Sidney
Grono Brewery	2219 Clark av
Home Brewery	Miami and Salena
Hyde Park	Salisbury and Florissant
Klausman's Brewery	8639 S. Broadway
Lemp's	1302 Cherokee
National Brewery	18th and Gratiot
Obert's Brewery	2700 S. 12th
Phoenix	1724 Lafayette av
St. Louis Brewing Association	105 N. 7th
St. Louis Weiss Beer Brewing Co.	3113 N. 11th
Schorr Brewery	Farrar and Natural Bridge rd
Schroeder's Berliner Weiss Beer Co.	1013 Paul
Stifel's Brewery	1911 N. 14th
Union Brewery	Gravois and Michigan avs
Wainwright Brewery	10th and Papin
Witteinan & Roost Weiss Beer Co.	1723 Arsenal

PUBLIC PARKS

Park	Location	Park	Location
Athletic ..	Grand and Sullivan Av	Kenrick.	Lindell and Vandeventer
Benton	Jefferson and Arsenal	Klausman.....	8639 S Broadway
Carondelet..	9th & Loughborough	Klondike	Grand and Meramec
Carr.....	15th and Wash Sts	Koerner's Gar	Arsenal & Kings-
Cherokee..	Gar.Cherokee & Calif	highway.	
Clifton	Simpson and Bowman	Laclede.....	Iowa and Gasconade
Compton Hill..	Grand and Lafyet	Lafayette..	Park and Missouri av
Concordia—	Lemp and Utah St.	Lyon Park..	Arsenal & Broadway
Delmar Gard'n.	Delmar nr Cy lts	Manion's Park....	8638 S Broadway
Eclipse Virginia	and Primm st.	Neiff's Grove...	6800 N. Broadway
Fair grounds.	Grand & Nat'l B. r	O'Fallon..	Florissant & Brdway
Faust's Garden.	Elm and Brdwy.	Ohenstein's Gro.	5800 Easton av.
Forest....	K'way and Lindell Bl.	St. Louis.....	21st & St. Louis Av.
Fountain.....	Bayard & Fountain	Shaw's Garden..	Shaw and Tow-
Frisco Park....	Clifton & Wilson	er Grove.	
Gamble.....	Gamble and Dayton	South Side....	Russell & Missouri
Gast's Garden..	8400 N. Broadway	S. Side Square	Brdwy & Courtois
Grand Ave....	Grand and Meramec	Sportsman.....	Vandeventer and
Gravois....	Louisiana & Potomac	Natural Bridge	Road.
Highlands....	Berthold & Sublette	Suburban.....	Irving & N. Market
Hoehn's Grove....	5907 Florissant	The Palm	3219 Olive Street
Hyde Park....	20th and Salisbury	Tower Grove	Magnolia Arsenal
Ice Palace....	Channing and Cook	Uhriq's Cave	Jefferson and Wash
Jackson.....	11th and N. Market	ington.	

**J. William Pope's Challenge Coffee—a morning
bracer.** Phones: Kinloch, A-144; Bell, Main-4188.

Headquarters for

Rubber Coats and Oil Coats

Every Garment Guaranteed

415 North Fourth Street

Day Rubber Company

J. A. FAULHABER, Proprietor

STRICTLY UNION

Stolle's Hall and Saloon

Fine Wines, Liquors and Cigars

1307 Biddle Street, ST. LOUIS, MO.

HALLS FOR RENT FOR MEETINGS

C O N D O N ' S

MASCOT

Best Quality Union Bread Made

*PATENTS AND TRADE-MARKS—Higdon & Longan & Hopkins,
Missouri Trust Bld., St. Louis, Mo. 20 years' practice before
Patent Office and the Courts.*

PLACES OF AMUSEMENT

REGULAR THEATERS

Olympic, Broadway and Walnut St. High class attractions; rates subject to change at any time, usually from \$1.50 to 25 cents.

Century—Ninth and Olive Sts. Rates and rules same as Olympic.
Grand Opera House—Market and Sixth Sts. Combinations; rates 15, 25, 35, 50, 75 and \$1.

Havlin's—Walnut and Sixth Sts.. Rates same as Grand.

Imperial—Tenth and Pine Sts. Rates 15 to 75 cents.

Standard—Walnut and Seventh Sts. Burlesques. Rates 15 cents to \$1.

Columbia—Sixth and St. Charles Sts. Vaudeville. Rates, 15 cents to \$1.

Odeon—Grand avenue near Finney. Special attractions.

Grand Music Hall—Olive and Thirteenth Sts. Special attractions.

Pickwick Theater—Washington avenue near Jefferson. Special attractions.

Fourteenth St.—14th and Locust Sts., German Stock Co. Rates 25 cents to \$1.

SUMMER AND WINTER GARDENS

Delmar Garden—Delmar boulevard, near city limits.

Grand Avenue Park—Grand avenue and Meramec street.

Eclipse Park—Virginia avenue and Primm street.

Forest Park Highlands—Bertold Avenue and Sublette avenue.

Fair Grounds and Race Track—Grand Avenue and Natural Bridge Road.

Lemp's Park—Thirteenth and Utah Streets.

Koerner's Park—King's Highway and Arsenal street.

Mannion Park—South Broadway.

Suburban Garden—Irving avenue and N. Market streets.

Ice Palace—Channing avenue and Wash'ngton Ave.

Uhrig's Cave—Jefferson avenue and Washington avenue.

St. Louis is famous for her Summer Gardens. During the Season from May until October, no more delightful evening ride can be planned than a street car trip to one of the Gardens, to all of which the admittance is free with a nominal sum charged for reserved seats. Light Opera, Vaudeville or other entertainments are provided from time to time where, in the cool of the open air and the assurance that none but high class amusements are provided, is a treat that few feel disposed to miss.

CITY OFFICIALS

City officials are elected every four years. The present city officers were elected April 2, 1901, to hold office until next election—April 4, 1905. Following are the present officers:

AUDITOR	B. Dierkes, 219 City Hall
BOARD OF ASSESSORS.....	J. J. O'Brien, President, 115 City Hall
BOARD OF PUBLIC IMPROVEMENTS—	H. Phillips, President,
W. EDWARDS, Secretary	301 City Hall
COLLECTOR OF THE REVENUE—	L. F. Hammer, jr., 110 City Hall
COMPTROLLER.....	J. Y. Player, 214 City Hall
CORONER.....	R. M. Funkhouser, M. D., 12 City Hall
INSPECTOR OF WEIGHTS AND MEASURES—	
P. J. McMAHON	19 City Hall
MARSHAL.....	J. Scullin, Four Courts
MAYOR.....	Rolla Wells, 200 City Hall

Give your children only "Jumbo Brands" of Soda Water, and you will not injure their health.

PH. LEPPER

Manufacturer and Dealer in

Harness and Saddlery

OF ALL KINDS

1019 and 1021 N. Broadway, ST. LOUIS, MO.

Hi Lee! Hi Lo! I like it so, because it makes me feel so good, you know. J. William Pope's Cardinal Coffee. Phones, Kinloch, A-144, Bell Main, 4188.

Louis Chauvenet, Vice-Prest. CAPITAL, \$500,000.00

New Union Sand Co.

Dealers in

**Mississippi River Screened Sand
Cement, Etc.**

Agents St. Louis Portland Cement Company

Offices Suite 702 Holland Building, **ST. LOUIS**

PATENTS AND TRADE-MARKS—Higdon & Longan & Hopkins, Missouri Trust Bld., St. Louis, Mo. 20 years' practice before Patent Office and the Courts.

CITY OFFICIALS—CONTINUED.

MEMBERS OF THE CITY COUNCIL—Meets every Tuesday and Friday at 5 p. m., 210 City Hall; Geo. F. Mockler, secretary. Members are:

Boyce, J.	Marks, Heine
Davis, Horatio N.	Morton, Isaac W.
Gardiner, Wm. A.	Newell, J. P.
Gibson, C. E.	Rolfes, Henry G.
Hornsby, J. L.	Sheehan, J.
Lawlor, Bartholomew J.	Spiegelhalter, Jr., J.—13
Markham, G. D.	

MEMBERS OF HOUSE OF DELEGATES—Meet every Tuesday and Friday, 7 p. m., 231 City Hall; J. N. Judge, clerk, 234 City Hall.

Ward	Del.	Ward	Del.
1.....	W. D. Griffin, D	15.....	A. Gazzolo, Jr., D
2.....	C. H. Whitthoefft, R	16.....	T. Moloney, D
3.....	T. McAuliffe, D	17.....	H. L. Weeke, R
4.....	T. E. Kinney, D	18.....	W. A. Block, Ind
5.....	Isaac Conran, D	19.....	Geo. R. Norp, D
6.....	W. C. Zimmermann, D	20.....	J. J. O'Brien, D
7.....	Geo. Rott, D	21.....	D. F. Meehan, D
8.....	Ed M. Block, D	22.....	J. R. Fontana, D
9.....	T. S. Stoops, D	23.....	J. R. McCarty, D
10.....	Wm. H. Hughes, D	24.....	J. G. Teschemacher, D
11.....	E. J. O'Neill, D	25.....	L. W. Hagerman, D
12.....	A. J. Hammerstein, R	26.....	J. T. Brennan, D
13.....	Fred Weidmer, D	27.....	W. W. Birge, R
14.....	J. B. Williams, D	28.....	E. C. Lackland, Jr. R

POLICE DEPARTMENT

CHIEF OF POLICE—Mathew Kiely, Chief; C. G. Gillaspay, assistant chief; W. R. Faulkner, jr., secretary; E. J. Lally, inspector; W. R. Faulkner, superintendent of stables; Wm. Desmond, chief of detectives.....Four Courts

POLICE COMMISSIONERS—H. B. Hawes, President; A. Blong, Purchasing Agent; T. J. Ward, Secretary; T. R. Ballard, Wm. G. Frye. (The Mayor is ex-officio member).....Four Courts

POLICE RELIEF ASSOCIATION—P. McKensa, President; J. D. Sullivan, Vice President; T. McCormick, Secretary; O. McNamee, L. McDonald, P. Wells, J. Tracy, trustees. (The association meets on the first Monday morning after pay day.)..Grand Se. Cor
.....Magnolia Avenue.

POLICE DISTRICTS

Central—Capt. P. Reynolds.....Four Courts
 Mounted—Capt. G. McNamee.....Clayton and Forest Park
 First—Capt. J. N. Pickel.....7301 Pennsylvania
 Second—Capt. L. Schroeder.....9th and Wyoming
 Third—Capt. Wm. Young.....714 Souldar
 Fourth—Capt. S. J. Boyd.....7th and Carr
 Fifth—Capt. M. O. Malley.....10th and N. Market
 Sixth—Capt. E. J. Phillips.....9th and Angelica
 Seventh—Capt. E. P. Creeseey.....Grand and Lafayette
 Eighth—Capt. P. Joyce.....2827 Manchester Ave
 Ninth—Capt. P. J. Gaffney.....2000 Dayton St
 Tenth—Capt. J. Johnson.....4548 Easton Ave.

FINE
WINES AND LIQUORS

GROCERIES
WOOD AND COAL

FELIX G. HENLEY

Phone Kinloch A-579
314 Market Street,

ST. LOUIS, MO.

HENRY PETTKER

WHOLESALE AND RETAIL GROCER

No. 2300 Cass Avenue,

ST. LOUIS, MO.

H. G. TOENISKOETTER

(Successor to Joseph Dielschneider)

Manufacturer of and Dealer in

SADDLERY AND HARNESS

Saddlery Hardware, Harness, Leather, Whips, Horse Blankets,
Robes, Etc.

1927 South Broadway,

ST. LOUIS, MO.

ROUND TOP

PRODUCE COMPANY

WHOLESALE FRUITS AND PRODUCE

Third and Biddle Streets.

GUS KILLINGER, Manager

J. F. Maschmeier, Prest.
G. Maschmeier, Vice-Prest.

H. W. Schaefering, Sec'y. and Treas
E. E. Schaefering

MASCHMEIER-SCHAEFERING

CARRIAGE AND WAGON COMPANY

MANUFACTURERS OF WAGONS OF ALL KINDS

Repairing and Repainting

Phone Kinloch D-1800

N. E. Cor. Fifteenth and Chambers Streets,

ST. LOUIS, MO.

HARRISON & SON

Manufacturers of all kinds of

CARRIAGES, BUGGIES AND BUSINESS WAGONS

Repairing and Repainting a Specialty

Telephone Kinloch B-1376

2030 Market Street,

ST. LOUIS, MO.

FIRE DEPARTMENT

FIRE CHIEF—C. E. Swingley, chief; R. C. Jenks, Secretary
 FIRE AND POLICE TELEGRAPH—S. J. Benedict, Superintendent, 104 City Hall
 FIREMEN'S FUND ASSOCIATION—W. H. Marquis, President; B. Brueggemann, Sec., 816 N. 7th
 FIREMEN'S FUND—Board of Trustees—J. G. Player, President; C. E. Swingley, Sec., 816 N. 7th
 UNDERWRITERS' SALVAGE CORPS—711 Locust St., No. 2, 1310 Merchant St.; No. 3, 3321 Locust St. O. Glanville, Chief
 The fire companies are located as follows:

No.	Location.	No.	Location.
1*	McNair, nr. Gravois	20*	4551 N. Broadway
2*	129 W. Kraus St.	21	3417 Manchester av.
3	3648 S. Broadway	22	116 Plum St
4	2133 Wash	23*†	508 N. 3rd
5*	2400 N. 22d	24	1214 Spruce
6*	216 N. 7th	25	16th and Mullanphy
7	1304 S. 18th	26	2100 N. 2nd
8	1501 Salisbury	27	4571 Easton
9*	8th & Mullanphy	28*	3934 Morgan
10	Walnut and Jefferson	29	1219 Old Manchester Road
11	2400 Bismarck	30	5516 Vernon av
12	816 N. 7th	31	Kossuth, nr. Warne
13	1015 N. 11th	32*†	20th and Washington
14	1425 Market	33	Park and Louisiana avs
15*†	415 S. Broadway	34	Hurck & Broadway
16	1367 S. Broadway	35*	Arsenal and Sublette
17	3220 Easton	36	Union and Cote Brilliante
18	816 N. 7th	37	Broadway and Hall's Ferry rd
19	1120 St. Louis av	38	3500 S. Grand av.

HACK AND CAB RATES

ONE-HORSE VEHICLES.

One mile, each person	\$.25
Second mile, one or two persons	.25
Each additional quarter mile, one or two persons	.15
One stop for not more than five minutes	No charge
Second stop, for each ten minutes or fraction	.10
Packages too large to be carried inside, each	.10
For services within three miles of Court House, per hour, one or two persons	.75
Each additional quarter hour	.20
For services outside three-mile limit, first hour	1.00
Each additional quarter hour	.25
For services while waiting, per hour	.75

TWO-HORSE VEHICLES.

One mile, each person	.50
Each additional mile, one or two persons	.50
Rate for one hour, one or two persons	1.50
Each additional hour	1.00
Between midnight and 6 o'clock a. m., double above rates.	

The ordinance requires that rates must be kept posted in the vehicle. Passengers must notify the driver when starting if they desire to use vehicle by the hour; otherwise the driver may assume that he is hired by the mile.

Strangers giving checks for baggage to driver should note number of his badge. Before entering vehicle, carefully note number of the conveyance or the figure on badge worn by driver. In case of trouble of any kind with hackmen, make prompt complaint to nearest Police Station.

**J. William Pope's Challenge Coffee—a morning
bracer.** Phones: Kinloch, A-144; Bell, Main-4188.

PURE MILK

ALL Milk sold by us is clarified and
aerated by special process. Delivered
either in bulk or glass jars as desired.

Union Dairy Company

Andreas Pscheid

Blacksmith, Horse Shoer and Wagon Maker

All Kinds of Wagons Made to Order

REPAIRING PROMPTLY ATTENDED TO

No. 1210 Merchant Street, ST. LOUIS

FRANK D. McDONALD

HORSE SHOER

Shop 1, 14 S. 14th St. Shop 2, 3702 Manchester Avenue

Telephones: MAIN 622 M. KINLOCH D-27 **ST. LOUIS**

*PATENTS AND TRADE-MARKS—Higdon & Longan & Hopkins,
Missouri Trust Bld., St. Louis, Mo. 20 years' practice before
Patent Office and the Courts.*

DATA TABLE OF THE STATES

STATE	State poli- tics in 1900	Population in 1900	Area—In Sq. Miles	Admitted	Electoral votes 1904
Alabama	D	1,828,697	51,756	1819	11
Arkansas	D	1,311,564	53,228	1836	9
California	R	1,485,053	158,233	1850	10
Colorado	D	539,700	103,969	1876	5
Connecticut*	R	908,420	5,612	1788	7
Delaware*	D	184,735	2,380	1787	3
Florida	D	528,542	58,934	1845	5
Georgia*	D	2,216,331	59,436	1788	13
Idaho	D	161,772	83,828	1890	3
Illinois	R	4,821,550	58,354	1818	27
Indiana	R	2,516,462	39,587	1816	15
Iowa	R	2,231,853	56,270	1846	13
Kansas	R	1,470,495	82,236	1861	10
Kentucky	D	2,147,174	40,332	1792	13
Louisiana	D	1,381,625	49,626	1812	9
Maine	R	694,466	33,039	1820	6
Maryland*	R	1,188,044	12,297	1788	8
Massachusetts*	R	2,805,346	8,546	1788	16
Michigan	R	2,420,982	97,990	1837	14
Minnesota	R	1,751,394	86,335	1858	11
Mississippi	D	1,551,270	46,919	1817	10
Missouri	D	3,106,665	69,137	1821	18
Montana	D	243,329	147,061	1889	3
Nebraska	R	1,066,300	77,531	1867	8
Nevada	D	42,335	110,679	1864	3
New Hampshire*	R	411,588	9,377	1788	4
New Jersey*	R	1,883,669	8,173	1787	12
New York*	R	7,268,894	53,719	1788	39
North Carolina	D	1,893,810	52,674	1789	12
North Dakota	R	319,146	70,879	1889	4
Ohio	R	4,157,545	44,464	1803	23
Oregon	R	413,536	96,838	1859	4
Pennsylvania*	R	6,302,115	45,928	1787	34
Rhode Island*	R	428,556	1,247	1790	4
South Carolina*	D	1,340,316	31,048	1788	9
South Dakota	R	401,570	77,580	1889	4
Tennessee	D	2,020,616	42,056	1796	12
Texas	D	3,048,710	266,011	1845	18
Utah	R	276,749	84,928	1896	3
Vermont	R	343,641	9,563	1791	4
Virginia*	D	1,854,184	42,330	1788	12
Washington	R	518,103	70,574	1889	5
West Virginia	R	958,800	24,504	1863	7
Wisconsin	R	2,069,042	65,805	1848	13
Wyoming	R	92,531	97,878	1890	3

*—Original 13 States that ratified Constitution.

A quality drink—fit for the table of a king. Such is J. William Pope's Cardinal Coffee. Phones, Kinloch, A-144, Bell Main, 4188



Our Constant Aim is for
Store Betterment

with a policy that rests not so much upon
how **CHEAP** we can sell any given article, but how **GOOD** we
can make that article for the **LOWEST PRICE**.

Come and Be Convinced.

Schaper Bros. Broadway & Franklin
Avenue.

ALEXANDER SCHULTZ
Harness Maker

1516 South Broadway,
ST. LOUIS.

Repairing a Specialty. All Work at Lowest Prices.
Bell Phone, 913-A.

MRS. L. EISENHART,
Boarding House
Wine and Beer Saloon

No. 701 S. Second St., St. Louis.

*PATENTS AND TRADE-MARKS—Higdon & Longan & Hopkins,
Missouri Trust Bld., St. Louis, Mo. 20 years' practice before
Patent Office and the Courts.*

UNITED STATES PRESIDENTS

PRESIDENTS.

	Born.....	Died.....	Age.....	Inaugurated.	Ancestry.....	Politics.....
1—George Washington	1732	1799	67	1789	En.	Fed.
2—John Adams	1735	1826	90	1797	En.	Fed.
3—Thomas Jefferson	1743	1826	83	1801	We	Re.
4—James Madison	1751	1836	85	1809	En.	Re.
5—James Monroe	1758	1831	73	1817	Sco	Re.
6—John Q. Adams.....	1767	1848	80	1825	En.	Re.
7—Andrew Jackson	1767	1845	78	1829	S-I.	De.
8—Martin Van Buren.....	1782	1862	79	1837	Du.	De.
9—Wm. H. Harrison.....	1773	1841	68	1841	En.	Wh.
10—John Tyler	1790	1862	71	1841	En.	De.
11—James K. Polk.....	1795	1849	53	1845	S-I.	De.
12—Zachary Taylor	1784	1850	65	1849	En.	Wh.
13—Millard Fillmore	1800	1874	74	1850	En.	Wh.
14—Franklin Pierce	1804	1869	64	1853	En.	De.
15—James Buchanan	1791	1868	77	1857	S-I.	De.
16—*Abraham Lincoln	1809	1865	56	1861	En.	Re.
17—Andrew Johnson	1808	1875	66	1865	En.	Re.
18—Ulysses S. Grant.....	1822	1885	63	1869	Sco	Re.
19—R. B. Hayes.....	1822	1893	70	1877	Sco	Re.
20—†Jas. A. Garfield.....	1831	1881	49	1881	En.	Re.
21—Chester A. Arthur.....	1830	1886	56	1881	S-I.	Re.
22—Grover Cleveland	1837	1885	En.	De.
23—Benjamin Harrison	1833	1901	67	1889	En.	Re.
24—Grover Cleveland	1837	1893	En.	De.
25—‡Wm. McKinley	1843	1901	57	1897	S-I.	Re.
26—Theodore Roosevelt	1858	1901	Du.	Re.

*Assassinated by Booth April 14, 1865; †shot by Guiteau July 2, 1881; ‡shot by Leon Czolgosz September 6, 1901.

Abbreviations: De—democrat; Du—Dutch; En—English; Fed—federalist; Re—republican; Sco—Scotch; S-I—Scotch-Irish; We—Welsh; Wh—whig.

**J. William Pope's Challenge Coffee—a morning
bracer.** Phones: Kinloch, A-144, Bell Main, 4188.

If you insist upon DR. CORNWALL'S, you will not get an imitation of Tonic Beer.

BELL LINDELL 813-A

DELMAR 49

GEO. KRIEGSHAUSER

(Licensed)

Undertaker ^{AND} Embalmer

Office of Undertaking Parlors

4102 MANCHESTER AVE., CORNER SARAH ST.

Elegant Rubber-Tired Carriages for Weddings, Balls, Parties, Etc.

All Calls attended to Personally Day or Night

Established 1878

Incorporated 1892

Waldstein Lumber Co.

Dealers in

**Poplar, Oak, Walnut, Ash, Cypress,
Cotton Wood, Gum, Etc.**

2501 South Seventh Street, ST. LOUIS, MO.

Wagner

Electric Manufacturing

Company

2017 Locust Street, ST. LOUIS, MO.

PATENTS AND TRADE-MARKS—Higdon & Longan & Hopkins, Missouri Trust Bld., St. Louis, Mo. 20 years' practice before Patent Office and the Courts.

CEMETERIES

Name and Location.	Secretary's Office.
Bellefontaine, Broadway, Florissant and Morin Aves.....	319 N. 4th St.
Bethania, Easton Ave., 7 miles west.	
Bethlehem, Bittner, near Wabash R. R.	
B'Nai El (Hebrew), Gravois Ave., 7 miles southwest.	
Bremen Saxon, Bellefontaine Road, 6 miles north.	
Calvary, Broadway and Calvary Ave.	
Central, Bonhomme Road, 9 miles west.	
City, Arsenal, near Sublett Ave.	
Concordia, (Evangelical Lutheran), Bates St. and Morgan Ford Rd.	
Crematory, 3211 Sublette Ave.....	406 Market St.
Evangelical Friedens, Broadway, near 7-mile house, north.	
Greenwood, Hunt and Easton Aves.	
Holy Ghost, Gravois Ave. and Wyoming St.....	1334 S. 7th St.
Holy Trinity, Bircher Road and Florissant Ave.....	13 N. 10th St.
Mt. Olive. (Hebrew). Olive St. Road, 8 miles west.....	214 N. 21st St.
Mt. Sheerith, (Hebrew), Olive St. Road, 7 miles west....	214 N. 21st St.
National, Jefferson Barracks.	
New Mt. Sinai, Gravois, 8 miles south.....	620 N. 7th St.
Oak Hill, near Kirkwood.....	813½ Chestnut St.
Odd Fellows', 7108 Minnesota Ave.....	9th and Olive Sts.
Picker, Arsenal St., near Gravois Ave.....	3101 Michigan Ave.
New Picker, Gravois 9ve., near River des Peres.	
Salem, Natural Bridge Road, 7 miles northwest.	
St. Anne's, Natural Bridge Road, 8 miles west.	
St. John's, Bellefontaine Road, 9 miles north.	
St. Marcus, (Evangelical Lutheran), 6638 Gravois Ave.	
New St. Marcus, (Evangelical Lutheran), Gravois Ave. and City Limits.	
St. Matthew's, Bates St. near Gravois Ave.	
St. Paul, (Evangelical), Gravois Ave., near Wilmington Road.	
St. Peter's Hunt Road, near Easton Ave.....	1321 Franklin Ave.
St. Peter and St. Paul's, Gravois Ave., south of Loughborough.	
Western Evangelical Lutheran, Marcus and Ashland Avenues	505 Franklin Ave.

Hi Leel Hi Lo! I like it so, because it makes me feel so good, you know. J. William Pope's Cardinal Coffee. Phones, Kinloch, A-144; Bell, Main-4188.

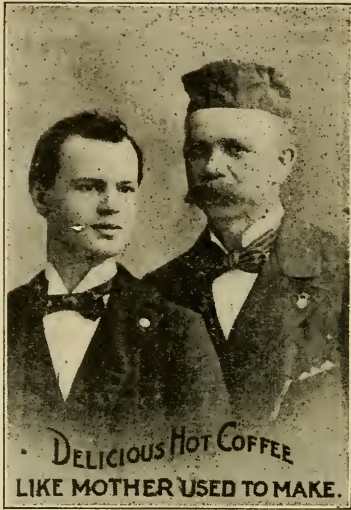

Theo. Masters & Co.

203 and 205 N. 7th St.

Dairy Lunch Room

Ladies' Annex, 2nd Floor

Hot Home-Made Meat Pies

10 Cents

Hot Home-Made Chicken Pies

15 Cents

OPEN ALL NIGHT

Stop Experimenting with inferior Coffees—J. Wm. Pope's Cardinal Brand Pleases Everybody.

The Walk=Over Shoe Co.

(J. A. HUTCHESON)

Exclusive Distributors of

The "Walk=Over" Shoes

FOR MEN

602 and 907 Olive Street,

ST. LOUIS, MO.

PATENTS AND TRADE-MARKS—Higdon & Longan & Hopkins, Missouri Trust Bld., St. Louis, Mo. 20 years' practice before Patent Office and the Courts.

OWL CAR TIME TABLE

- BELLEFONTAINE**—Leaves Calvary 11:42—12:30—1:30—2:30—3:30—4:30—5:24. Olive and Eighth 12:03—12:15—12:55—1:55—2:55—3:55—4:55—5:55. Primm 11:30—12:30—1:30—2:30—3:30—4:30—5:00. Olive and Seventh 12:03—12:15—1:05—2:05—3:05—4:05—5:05—5:50.
- BROADWAY LINE**—Leaves Catalan 12:00—12:40—1:20—2:00—2:40—3:20—4:00—4:40—5:00. Olive 12:05—12:15—12:25—12:40—1:11—1:51—2:31—3:11—3:51—4:31—4:50. Baden 12:00—12:10—12:20—12:30—12:40—12:50—1—1:40—2:20—3:00—3:40—4:20—5:00—5:28. Olive St. 12:05—12:15—12:25—12:35—12:45—12:55—1:05—1:15—1:20—1:25—1:29—2:09—2:49—3:29—1:09—4:49—5:29.
- CASS AVENUE**—Leaves St. Louis and Belt Aves. 11:58—12:33—1:33—2:33—3:33—4:33—5:33. Olive 12:00—12:10—12:20—12:35—1:10—2:10—3:10—4:10—5:10—6:10. Jefferson and Pestalozzi 12:00—12:15—12:33—1:33—2:33—3:33—4:33—5:33. Olive 12:05—12:20—12:35—12:50—1:50—2:50—3:50—4:50—5:50.
- CHEROKEE**—Leaves Bamberger Ave. 11:37—12:30—1:30—2:30—3:30—4:30—5:06. Pine and Ninth 12:00—12:10—1:04—2:04—3:04—4:04—5:04—5:40. Fair Grounds 12:00—12:30—1:30—2:30—3:30—4:30—5:24. Pine and Ninth 12:00—12:10—12:20—12:56—1:56—2:56—3:56—4:56—5:48.
- CHOUTEAU AVENUE**—Leaves Forest Park 12:00—12:30—1:00—2:00—3:00—4:00—5:00. Third and Washington 12:00—12:15—12:30—1:00—1:30—2:30—3:30—4:30—5:30.
- COMPTON HEIGHTS**—Leaves Tower Grove Park at 3:00. Third and Washington Ave. 12:00—12:30—3:30.
- DELMAR AVENUE**—Leaves Forest Park 11:20—11:30—11:40—11:50. Third and Washington Ave. 12:00—12:10—12:20—12:30.
- EASTON AVENUE**—Leaves City Limits 12:03—12:23—12:43—12:53—1:23—2:03—2:43—3:23—4:03—4:43—5:17. Fourth St. 12:00—12:10—12:20—12:30—12:40—1:00—1:20—2:00—2:40—3:20—4:00—4:40—5:20.
- EIGHTEENTH STREET**—Leaves Prairie Ave. 11:28—12:30—1:30—2:30—3:30—4:30. Pine and Fourth 12:00—1:00—2:00—3:00—4:00—5:00.
- FOURTH STREET**—Leaves Grand and Arsenal 12:00—12:30—1:30—2:30—3:30—4:30—5:30. Fourth and Morgan—12:00—12:15—12:30—1:00—2:00—3:00—4:00—5:00—6:00.
- GRAND AVENUE**—Leaves Water Tower 12:09—12:19—12:30—12:40—1:30—2:30—3:30—4:30—5:35. Olive 12:05—12:14—12:23—12:32—12:42—12:52—1:42—2:42—3:42—4:42—5:42. Virginia 12:00—1:00—2:00—3:00—4:00—5:00. Olive 12:00—12:10—12:18—1:18—2:18—3:18—4:18—5:18.
- JEFFERSON AVENUE**—Leaves Chippewa St. 12:00—12:15—12:30—1:30—2:30—3:30—4:30—5:30. Olive 12:04—12:12—12:20—12:32—12:47—1:47—2:47—3:47—4:47—5:47. Fair Grounds 12:01—12:12—12:20—12:28—12:36—12:50—1:00—2:00—3:00—4:00—5:00. Olive 12:01—12:09—12:17—12:25—12:33—12:43—12:53—1:03—1:13—2:13—3:13—4:13—5:13.

**J. William Pope's Challenge Coffee—a morning
bracer.** Phones: Kinloch, A-144; Bell, Main-4188.

**CASH
DRY GOODS
STORE**

Nugents

**CASH
DRY GOODS
STORE**

**SELL MEN'S, YOUTHS' and BOYS'
UNION MADE**

CLOTHING

BROADWAY, WASHINGTON AVE. and ST. CHARLES ST.

Joseph Katz's Saloon

**Choice Wines
Liquors and Cigars**

736 South Second Street, ST. LOUIS.

Factory, Wellsville, Pa.

Established 1837.

**T. B. HOOVER, President.
R. J. BELT, Treas.**

**C. H. CLARK, Vice-Prest.
J. MILLIGAN, Sec'y.**

Wells Whip Company

MANUFACTURERS OF

Whips, Lashes, Fly Nets, Halters and Strap Work.

WELLSVILLE, YORK CO., PA.

St. Louis Branch, 512-514 St. Charles Street.

C. H. CLARK, Manager.

**PATENTS AND TRADE-MARKS—Higdon & Longan & Hopkins,
Missouri Trust Bld., St. Louis, Mo. 20 years' practice before
Patent Office and the Courts.**

OWL CAR TIME TABLE—CONTINUED.

- LACLEDE AVENUE—Leaves Forest Park 11:52—12:32—1:30—2:30—3:30—4:30—5:30. Chestnut and Fourth 12:05—12:20—1:00—2:00—3:00—4:00—5:00.
- LEE AVENUE—Leaves Newstead Ave. 12:00—1:00—2:00—3:00—4:00—5:00. Locust 12:00—12:30—1:30—2:30—3:30—4:30—5:30.
- MARKET STREET—Leaves Tower Grove Park 11:59—12:19—1:00—2:00—3:00—4:00—5:00. Fourth St. 12:00—12:10—12:30—12:50—1:30—2:30—3:30—4:30—5:30.
- OLIVE STREET—Leaves Easton and Hodiament 12:05—2:15—12:45—1:15—1:45—2:15—2:45—3:15—3:45—4:15—4:45. Olive and Fourth 12:00—12:10—12:20—12:30—12:40—12:50—1:00—1:30—2:00—2:30—3:00—3:30—4:00—4:30—5:00—5:30.
- PAGE AVENUE—Leaves Hamilton Ave. 11:45—12:20—1:00—1:40—2:20—3:00—3:40—4:20—5:00. Washington and Third 12:05—12:15—12:25—1:00—1:40—2:20—3:00—3:40—4:20—5:00—5:40.
- PARK AVENUE—Leaves Tower Grove Park 12:00—12:15—12:30—1:00—2:00—3:00—4:00—5:00. Washington and Third 12:15—12:45—1:00—1:30—2:30—4:30—5:30.
- ST. LOUIS AND MERAMEC RIVER—Connects with Suburban Owl Cars at Sarah St. Junction. Leaves Sutton Ave. (N. & S. bound) 11:22—12:10—12:58—1:46—2:34—3:22—4:10—4:58. Sarah St. Junction 11:46—21:34—1:22—2:10—2:58—3:46—4:34—5:22. Time (one way), 24m.
- ST. LOUIS & SUBURBAN—Leaves Suburban Garden 12:15—12:30—12:45—1:00—2:34—3:22—4:10. Elm and Fourth 1:00—1:15—1:30—1:46—2:34—3:22—4:10—4:58. Time (one way), 48m.
- SEVENTH STREET—Leaves Grand and Chippewa St. 11:30—11:40—11:50. Broadway and Morgan 12:00—12:10—12:20.
- SPRING AVENUE—Leaves Marcus Ave. 12:30—1:30—2:30—3:30—4:30—5:30. Locust St. 12:00—12:15—12:30—1:00—2:00—3:00—4:00—5:00—6:00.
- TOWER GROVE—Leaves Clifton Heights 12:10—1:00—1:50—2:40—3:30—4:20—5:08. Broadway and Lucas 12:00—12:10—1:00—1:50—2:40—3:30—4:20—5:10.
- VANDEVENTER AVENUE—Leaves Fair Grounds 12:00—12:40—1:20—2:00—2:40—3:20—4:00—4:40—5:20. Olive 12:10—12:50—1:30—2:10—2:50—3:30—4:10—4:50—5:30. Railroad Crossing 12:00—12:10—12:20—1:00—1:40—2:20—3:00—3:40—4:20—5:00—5:40. Olive 12:10—12:20—12:30—1:10—1:50—2:30—3:10—3:50—4:30—5:10—5:50.

Wholesale Established 1863

Retail Established 1888

M. PETERSON, Wig Maker

HAIR GOODS, HAIR DRESSING, HAIR
JEWELRY, HAIR ORNAMENTS

802 N. Broadway, Opposite Famous,

ST. LOUIS, MO.

Wolfert Horse and Mule Co.

Dealers in

HORSES and MULES

Also a good location for Feeding

Teams at Reasonable Rates . . .

1502 N. Broadway 'Phone, Kinloch 1580-D

J. Wm. Pope's Challenge Coffee has no Equal—Satisfies Everybody.

S. P. KEYES, President.

J. D. MARSHALL, Vice-Prest. and Gen'l Mgr.

M. H. MARSHALL, JR.,

Secretary and Treasurer

Keyes-Marshall Bros. Livery Company

ST. LOUIS, MO.

Livery, Boarding and Undertaking

PROPRIETORS OF STABLES

No. 1.—1005 N. Grand Avenue, Bell, Lindell 525, Kinloch, D-182

No. 2.—3900 Washington Avenue, Bell, Lindell 319, Kinloch, C-1232

No. 3.—1028 N. Vandeventer, Bell, Lindell 395, Kinloch, C-999

No. 4.—5263 Delmar Ave., Bell, Forest 204, Kinloch, Delmar 1465

No. 5.—1100 St. Ange Avenue, Bell, Main 33, Kinloch, C-789

No. 6.—310 Walnut Street, Bell, Main 1705-A, Kinloch, A-865

PATENTS AND TRADE-MARKS—Higdon & Longan & Hopkins, Missouri Trust Bld., St. Louis, Mo. 20 years' practice before Patent Office and the Courts.

Liveries, Boarding and Undertaking Stables

- Alt, John, 1807 Russel ave.
Beiderwieden, C. H. & Co., 1900 St. Louis ave.
Belmont Stable, C. H. LeRoy, Mgr., 2129 Washington ave.
Beisieck, John C., 1138 N. Sixth st.
Berger, H. B: Citizens' Boarding Stable, 925 N. Seventh st.
Bergesch, Chas. F., 1022 N. Sixth st.
Bergesch & Bryan, 1802-4 N. Grand ave.
Boekers, G.-Barry L. & U. Co., 20th and Bissell.
Boekers-Isaacs, L. & U. Co., 818 N. Leffingwell ave.
Brennan, D. J. Livery & Undertaking Co., 1515 N. Grand ave.
Brockland, August, 1421 N. Ninth st.
Brockland, August, 1827 Hogan st.
Buol, Jos. H., 1817 Sidney st.
Buol, William, 2600 Nebraska ave.
Cable Stable, E. L. Schiefer, Prop., 2320 Chestnut st.
Clapp's Stable, 1411 N. Broadway.
Clapp's Stable, 3146 Easton ave.
Clement & Hickey, 1325 Market st.
Clement & Schnur, L. & U. Co., 713 Manchester ave.
Cobb, George E., 2113 California ave.
Columbia Stable, A. Ellis, 815 Leonard ave.
Compton Heights Stables, Henry Heier, Prop., 3432 Shenandoah ave.
Cullen & Kelly, 4524 Easton ave.
Cullen & Kelly, 2735 Cass ave.
Cullinane Bros., 2433 Dickson st.
Decker & Etling, 410 N. Twelfth st.
Deiss, John, 1507 Mallinckrodt st.
Dey's Livery & Boarding Stable, 1717 Park ave.
Donnelly, Bernard, 2039 Wash st.
Dreste, Chas. & Son, 2923 Texas ave.
Droste, Henry, Jefferson and N. Market st.
Duffy, James, 116 N. Ninth st.
Eckhardt, A., Eleventh and Victor st.
Finan Undertaking Co., 3217 Easton ave.
Fisher, Geo. W., 3027 Olive st.
Gadsby, Wm. C., Livery, Boarding & Training, 4245 N. Broadway.
Gebken, John H., 2230 Gravois ave.
Gebken, J. H., 2842 Meramec.
Geraghty, Chas L., 4831 Easton ave.
Gregory, Walter S., 2710 Lafayette ave.
Grierson, Thos. F., 3230 Locust st.
Hall, D. H., 3321 Easton ave.
Hanes Coal, Livery & Undertaking Co., 3756 S. Broadway.
Hardy, James, 4529 Delmar ave.
Harrigan & Sheehan, 2618 Morgan st.
Haughey Livery & Undertaking Co., 4038 Easton ave.
Heede, Rudolph, 2732 Park ave.
Herold Livery & Undertaking Co., 2929 S. Jefferson ave.
Hoffmeister, C., Livery & Undertaking Co., 7814 S. Broadway.
Holland Livery & Undertaking Co., Channing and Locust st.
Honig, Charles, 718-28 N. Kingshighway.
Howard, Ed. F., 2801 Laclede ave.
Isaacs, Jonas, 818 N. Leffingwell ave.
Jefferson Ave. Livery & Boarding Stable, 1917 S. Jefferson ave.
Kampmeindert, F. W., 1431 Franklin ave.
Keyes-Marshall Bros. Livery Co., 1005 N. Grand ave.
Keyes-Marshall Bros. Livery Co., 3900 Washington ave.
Keyes-Marshall Bros. Livery Co., 1032 Vandeventer ave.
Keyes-Marshall Bros. Livery Co., Delmar and Union aves.
Keyes-Marshall Bros. Livery Co., 1100 St. Ange ave.

For Picnics or Family Use: _____
_____ "STAR" SODA WATER.

WE MAKE A SPECIALTY OF
WELL BROKEN DRIVING
AND DRAFT HORSES

H. M. BEERS, President
E. L. HOUSE, Gen'l Mgr. and Treas.
C. D. NICOLL, Vice-President

TELEPHONE B-2062 KINLOCH

E. L. HOUSE

HORSE, MULE & SUPPLY COMPANY

We Sell for Cash or Easy Payments

Horses, Mules, Cows, Wagons, Buggies and Harness in Car
Load Lots or at Retail

St. Louis Sale Stable, 1515 North Broadway

HOME OFFICE: KANSAS CITY, MO.

BRANCH: ST. JOSEPH, MO.

**J. William Pope's Challenge Coffee—a morning
bracer.** Phones: Kinloch, A-144; Bell, Main-4188.

The Winkle Terra Cotta Co.

Manufacturers of

Architectural Terra Cotta

IN ALL COLORS

Office: **St. Louis, Mo.**
Room 502-503 Century Bldg.,

*PATENTS AND TRADE-MARKS—Higdon & Longan & Hopkins,
Missouri Trust Bld., St. Louis, Mo. 20 years' practice before
Patent Office and the Courts.*

LIVERIES—CONTINUED.

Keyes-Marshall Bros. Livery Co., 310 Walnut st.
 Keyes-Marshall Bros. Livery Co., 1022 Chestnut st.
 Koch, John & Son Livery Co., 3516 N. Fourteenth st.
 Kreigshäuser & Schnur, L. & U. Co., 713 Manchester ave.
 Kron, A., Livery & Undertaking Co., 2124 N. Tenth st.
 Landvogt Livery & Undertaking Co., 3710 N. Ninth st.
 Leidner, Henry, 1417 N. Market st.
 Leonard, Porter, 207 Beaumont st.
 McGrath & Quinn, 3126 Cass ave.
 Marshall, J. D. livery Co. (See Keyes-Marshall Bros. Livery Co.)
 Masterson, P., 815 S. Fourteenth st.
 Meiners Livery & Undertaking Co., 1100 Cass ave.
 Meyer, Adolph, Livery & Undertaking Co., 601 Park ave.
 Meyer, Hy. C., Livery & Undertaking Co., 905 Chouteau ave.
 Michel, William, 2331 S. Broadway.
 Moehlenbrock, F., 3741 N. Broadway.
 Morgan, A. E., 5078 Easton ave.
 Mound City Coupe, Livery & Messenger Co., 3420 Lindell ave.
 Mulhall, Wm. F. & Co., 2649 Lafayette ave.
 Mullen Undertaking Co., Coleman and N. Market sts.
 Murphy & Amend, 1406 N. Broadway.
 Murrells, Jos. P. Sons, 2637 Hickory st.
 Olive Street Stable, E. H. Nelson, Prop., 2627 Olive st.
 Pahlmann Bros., 2954 Easton ave.
 Palace Livery Co., C. H. Wilcox, Vice-President, 2944 Olive st.
 Paschedag, Wm., Livery & Undertaking Co., 2820 N. Grand ave.
 Peetz Bros., 1826 Oregon ave.
 Putting, Henry, 1432 Grattan st.
 Robert & Bloemker, L. & U. Co., 1003 Russell ave.
 Rutter, Wm., Livery & Undertaking Co., 2009-11 Easton ave.
 St. Louis Livery Co., 812 N. Tenth st.
 St. Louis Livery Co., Stable No. 2, Nineteenth and Chestnut sts.
 Schiefer, E. L., Livery & Boarding Stable, 2320 Chestnut st.
 Schmidt, Theo., 419 Victor st.
 Schmitt, Phil. A., 2211 S. Broadway.
 Schnur, C., 1014 Ohio ave.
 Scott & Lynch Livery & Undertaking Co., 4114 Olive st.
 Sellner, Wm. A., 822 N. Eighth st.
 Sharkey, John T., 1907 Locust st.
 Sheehan, Jeremiah, 1101 Clark ave.
 Shevlin's, Pat., Sons, Livery Co., 1815 O'Fallon st.
 Spelbrink, Louis, 1321 Franklin ave.
 Tower Grove Livery & Boarding Stable, J. Fabick, Mgr., 2812 Iowa av
 Wagenman, Albert J. 820 Leonard ave.
 Wallhauser & Bruening, 4170 Cleveland ave.
 Wand, Thomas, 211 S. Sixth st
 Watkins Livery & Undertaking Co., 1024 Pendleton ave.
 Weick, Clem, 412 Duchouquette.
 Wessel, L. E., Livery & Boarding Stable, 3407 Ohio ave.
 West Cabanne Livery Stable, 884 Hodiament ave.
 Wiebusch, Henry, 1609-15 Lafayette ave.
 Wingbermuehle, Wm., 701 Soulard st.
 Witt Bros., 809 Hickory st.
 World's Fair Stables, John Kohl, Prop., 3142 Park ave.
 Ziegenhein Bros., 2623 Cherokee st.

Hi Leel! Hi Lol! I like it so, because it makes me feel so good, you know. J. William Pope's Cardinal Coffee. Phones, Kinloch, A-144; Bell, Main-4188.



Diamond **S** Neckwear

UNION MADE

Each Necktie has the

UNION LABEL

on it

... Call for the ...

DIAMOND **S** BRAND

At Your Dealers

A quality drink—fit for the table of a king. Such is J. William Pope's Cardinal Coffee. Phones, Kinloch, A-144, Bell Main, 4188

Hot Lunch Day and Night

Rooms, 15c, 20c, and 25c

Gasthaus===Bairischer Hof

GEORGE HASSELBACH, Prop.

Fine Wines, Liquors and Cigars

323 South Second Street, Cor. Spruce

St. Louis, Mo.

PATENTS AND TRADE-MARKS—Higdon & Longan & Hopkins, Missouri Trust Bld., St. Louis, Mo. 20 years' practice before Patent Office and the Courts.

ST. LOUIS STREET DIRECTORY

ABBREVIATIONS.

Avenue	av	Northern	n'n
Boulevard	bl	Manchester	Man'r
Block	blk	Place	pl
Broadway	B'way	Road	rd
City Limits	cy lts	South	S
East	E	Southern	s'n
Eastern	e'n	Terrace	ter
Kingshighway	K'way	West	W
North	N	Western	w'n

EXPLANATION—For all streets and avenues from North to South the dividing line begins from Market street and Laclede avenue. Even numbers are on the South and East sides, and the odd numbers on the North and West sides of the streets.

A

- A ST—N&S—3900 W—Eichelberger to Walsh.
 ACADEMY AV—N&S—5100 W—Delmar to Easton.
 ACCOMAC—E&W—2200 S—California to Kingshighway bl.
 ADAMS—E&W—400 S—Twenty-first to Ewing; Montrose to Ranken av
 ADELAIDE—E&W—5400 N. Hall to Rosalie.
 ADELIA AV—E&W—9000 S—River des Peres to city limits.
 ADELINE—E&W—2000 S—Sulphur to Knox av.
 AGNES—E&W—3500 N—Blair to North Twenty-first.
 AILANTHUS—N&S—St. Louis & Suburban Ry. to Maple av. (4 blks east of western city limits.)
 ALABAMA AV—NS—3300 W—Itaska to River des Peres.
 ALASKA AV—N&S—3400 W—Osceola to River des Peres.
 ALBERTA—E&W—4000 S—Missouri to Jefferson; Louisiana to Grand.
 ALBION PL—E&W—1500 S—Missouri to Jefferson
 ALCOTT AV—E&W—7800 N—Theodore to Lillian.
 ALEXANDER—N&S—4000 W—Chippewa to Keokuk.
 ALFRED AV—N&S—4400 W—Arsenal to Fyler av.
 ALFRED AV (private)—N&S—4500 W—Shenandoah av to Magnolia av.
 ALGERNON—N&S—5300 W—Warne to Harris av.
 ALICE AV—E&W—200 N—Warne to Rosalie av.
 ALLEN AV—E&W—2000 S—Broadway to Compton av.
 ALLEN MARKET Lne—E&W—2100 S—Twelfth to Thirteenth.
 ALSACE—E&W—3600 N—Marcus to Kingshighway bl.
 AMANDA—E&W—1900 S—Sulphur to Knox av.
 ANDERSON AV—E&W—4300 N—Newstead to Euclid av.
 ANGELICA—E&W—4100 N—Wharf to Twenty-fifth st.
 ANGELRODT—E&W—3400 N—Wharf to Branch.
 ANN AV—E&W—2200 S—Broadway to California av.
 ANTELOPE—E&W—7800 N—Broadway east.
 ARCADE AV—N&S—5600 W—Maple to St. Louis & Suburban Ry.
 ARCH—N&S—700 W—Humboldt to Aurora av.
 ARCO AV—E&W—4200 S—Kingshighway to Manchester av.
 ARKANSAS AV—N&S—3500 W—Shenandoah av to Osage.
 ARLINGTON AV—N&S—5400 W—Page bl. to Hazel av.
 ARMAND—E&W—2300 S—Jefferson to Ohio av.
 ARMSTRONG AV—N&S—2200 W—Chouteau to Park av.
 ARSENAL—E&W—3100 S—Wharf to McCausland.
 ARTHUR AV—E&W—3400 S—Regal pl. to Sulphur av.; Ivanhoe to River des Peres.
 ASHLAND AV—E&W—3500 S—Prairie to Euclid av.

**J. William Pope's Challenge Coffee—a morning
bracer.** Phones: Kinloch, A-144; Bell, Main-4188.

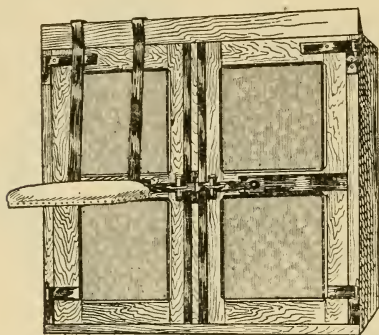

Uhlenhaut Bros.

Builders of High Grade

Carriages and Wagons

Modern Equipped Shop

Repairing and Repainting

First-Class Work

1322-24 Merchant Street

Opp. Lafayette Bank

J. H. COOK

Practical Horse Shoer

Particular Attention Paid to all Work Entrusted to my Care

2616 Cass Avenue,

St. Louis, Mo.

AUG. KALTMAYER, Prop.

Phone, Kinloch B-642

THE SENATE

Dealer in

Imported Wines and Liquors

722 North Broadway, ST. LOUIS, MO.

*PATENTS AND TRADE-MARKS—Higdon & Longan & Hopkins,
Missouri Trust Bld., St. Louis, Mo. 20 years' practice before
Patent Office and the Courts.*

STREET DIRECTORY—CONTINUED

ASHLAND PL—N&S—4500 W—Kossuth to Margaretta av.
 ASHLEY—E&W—1300 N—Wharf to Broadway.
 ATCHISON PL—N&S—1450 W—Wash to Carr.
 ATHLONE AV—N&S—5800 W—Hall to Penrose.
 ATLANTIC—E&W—700 S—Twenty-second to Spring av.
 AUBERT AV—N&S—5000 W—Delmar bl. to Easton av.
 AUBERT PL ter—E&W—800 N—Euclid to Bayard.
 AUDUBON AV—E&W—400 S—Taylor to Kingshighway bl.
 AURORA AV—E&W—7400 N—Wharf to Broadway.
 AUSTIN—E&W—700 S—Twelfth to Eighteenth.

B

B ST—N&S—4100 W—Eichelberger to Walsh.
 BACON—N&S—3500 W—Cass to Natural Bridge rd.
 BADEN—E&W—8200 N—Broadway to Maline Creek.
 BAILEY AV—E&W—4000 N—Glasgow to Grand.
 BALDWIN—N&S—2900 W—North Market to St. Louis av.
 BALSON—E&W—2400 S—Ecoff to Missouri Pacific Ry.
 BAMBERGER AV—N&S—3860 W—Potomac to Keokuk.
 BANCROFT AV—E&W—4300 S—Kingshighway to Sulphur av.; Mc-Causland av. to city limits.
 BARRACKS—N&S—200 W—Cherokee to Cahokia.
 BARRETT—E&W—3900 N—Glasgow to Grand av.
 BARRON AV—SW—5300 W—Wise to Manchester rd.
 BARRY—E&W—1500 S—Wharf to Ninth.
 BARTLE AV—N&S—4123—Crossing Papin.
 BARTMER AV—E&W—1300 N—Union bl. to western city limits.
 BARTON—E&W—2400 S—Wharf to Eighteenth.
 BATES—E&W—5600 S—Broadway to Gravois av.
 BAY—N&S—2700 W—Keokuk to Osage.
 BAYARD AV—N&S—4800 W—Delmar to Easton.
 BAYARD AV (private)—N&S—4800 W—Greer to Ashland av.
 BEACH AV—N&S—600 W—Maple av. south.
 BEAUMONT—N&S—2700 W—Franklin to Clark.
 BEAUTY AV—E&W—2200 S—Indiana to Shenandoah av.
 BECK AV—E&W—3700 S—Oak Hill to Kingshighway.
 BELL AV—E&W—900 N—Ewing to Vandeventer av.; Taylor av. to Kingshighway bl.
 BELLEFONTAINE RD—E&W—4400 N—Broadway to Eleventh st.
 BELLEGLADE AV—N&S—4200 W—Easton to Kennerly av.
 BELLEVUE—N&S—1100 W—Linton to O'Fallon Park.
 BELMONT—E&W—300 S—Fifteenth to Sixteenth.
 BELT AV—N&S—5500 W—Delmar to St. Louis av.
 BELT AV (private)—N&S—5500 W—DeGiverville to Kingsbury.
 BENEDICT AV—N&S—100 W—East Grand to Adelaide av.
 BENJAMIN—E&W—3800 N—Florissant to Twenty-third.
 BENT AV—N&S—4200 W—Arsenal to Tholozan av.
 BENTON—E&W—2500 N—First to Garrison av.
 BENTON PL—N&S—2150 W—Hickory to Park av.
 BENTON TER—N&S—In Benton Station.
 BERLIN AV—E&W—350 N—Newstead to Kingshighway bl.
 BERNARD—E&W—50 S—Jefferson to Ewing; Montrose to Ranken; Theresa to Spring av.
 BERNAYS AV—E&W—7700 N—Florissant to Bircher av.
 BERTHA AV—E&W—1400 N—Hodiamont to western city limits.
 BARTHOLD AV—E&W—2300 S—Kingshighway to Tamm rd.
 BESSIE AV—E&W—4200 N—4400 West, bet. Florissant and Bircher.
 BIDDLE—E&W—1200 N—Wharf to Jefferson av.
 BILLON AV—N&S—6100 W—Clayton to Manchester av.
 BINGHAM AV—E&W—4300 S—Virginia and Morganford rd.
 BIRCHER—E&W—6300 N—Hall to western city limits.

Stop Experimenting with inferior Coffees—J. Wm. Pope's
Cardinal Brand Pleases Everybody.

J. G. SCHWARZ

WITH **GLOBE** 7TH AND
THE **FRANKLIN**

Will show more Union Label Clothing, Shoes,
Hats, Shirts, Collars, Cuffs, Ties, Etc.,
than any place in the city.

Prices as Usual, THE LOWEST

NOTICE TEAMSTERS

The best place to buy your Harness and Stable Supplies is
at the OLD RELIABLE HARNESS STORE of

A. TUCKETT

1522-24 N. BROADWAY,

ST. LOUIS

Sunny Brook

Pure Rye
and

Sour Mash Whiskies

M. D. GROSS, Gen'l Agent, 407 Walnut St.

*PATENTS AND TRADE-MARKS—Higdon & Longan & Hopkins,
Missouri Trust Bld., St. Louis, Mo. 20 years' practice before
Patent Office and the Courts.*

STREET DIRECTORY—CONTINUED

BIRGE PL—E&W—8000 N—Kingshighway to Union bl.
 BISCHOFF AV—E&W—2200 S—Kingshighway bl. to Sublette av.
 BISMARCK—N&S—400 W—Russell to Lami; Barton to Dorcas.
 BISQUE—N&S—9000 W—Parallel with Columbia Bottom rd.
 BISSELL—E&W—4500 N—Broadway to Florissant av.
 BITTNER—E&W—8100 N—Maline creek to Switzer av.
 BLACKSTONE AV—N&S—5700 W—Easton av. to Etzel av.
 BLAINE AV—E&W—1600 S—Grand to Tower Grove av.
 BLAIR AV—N&S—1500 W—Biddle to College av.
 BLASE AV—E&W—7900 N—Broadway east.
 BLEECK AV—E&W—2500 S—Ecoff to Missouri Pacific Ry.
 BLENDON PL—N&S—7100 W—Manchester av. north.
 BLOW—E&W—2300 S—Grand to Tower Grove av.
 BOARDMAN—N&S—5000 W—Northrup to Bischoff av.
 BOTANICAL AV—E&W—2300 S—Grand to Tower Grove av.
 BOOTANICAL AV (private)—E&W—2600 Shaw's Garden to Kings-
 highway bl.
 BOWEN—E&W—6200 S—Wharf to Eighth.
 BOWMAN—E&W—2200 S—Simpson to Elizabeth.
 BOYCE AV—E&W—500 S—Boyle av., one block south of Duncan.
 BOYLE AV—N&S—4300 W—Olive to Missouri Pacific Ry.
 BRADLEY AV—E&W—3300 S—Ivanhoe to Frisco.
 BRANCH—E&W—3100 N—Wharf to Florissant av.
 BRANCONNIER PL—E&W—2000 N—Euclid av. east.
 BRANNON AV—N&S—5300 W—Old Manchester av. to Scanlan av.;
 Bancroft to Nottingham av.
 BRANTNER PL—E&W—1500 W—Webster to Francis.
 BREMEN AV—E&W—3900 N—Wharf to Twenty-fifth.
 BROADWAY—N&S—500 W—North and south city limits.
 BROCKSCHMITT PL—E&W—1700 S—Tamm av. west.
 BROOKLYN—E&W—1800 N—Wharf to Twelfth.
 BROWN AV—E&W—4200 N—Kingshighway bl. to Semple av.
 BRUNO—E&W—2200 S—Forest av. to city limits.
 BUCHANAN—E&W—3300 N—Wharf to Branch.
 BULWER AV—N&S—200 W—East Grand to Calvary av.
 BURD AV—N&S—5600 W—Minerva to St. Louis av.
 BUSCH PL—N&S—1000 W—Pestalozzi to Arsenal.
 BUSCHMAN—N&S—1a W—Penrose to Ferry.
 BYRON PL—E&W—7250 W—3300 south.

C

CABANNE AV—E&W—1100 N—Kingshighway bl. to Hamilton av.
 CABANNE CT—N&S—One block east of Hodiamont av.
 CABANNE PL—E&W—900 N—Hamilton to W. Cabanne Ct.
 CABANNE TER—E&W—2800 N—Bet. Catalpa and W. Cabanne Ct.
 CADET AV—E&W—4500 S—Manchester av. to Kingshighway bl.
 CAHOKIA—E&W—3900 S—Wharf to Marine av.
 CALDWELL—E&W—5700 S—Wharf to Compton av.
 CALHOUN—E&W—1800 S—Eleventh to Fourteenth.
 CALIFORNIA AV—N&S—2800 W—Chouteau to Osceola.
 CALL ALLEY—N&S—Bet. Stoddard and Wash; Easton and Glasgow.
 CALVARY AV—NW—7500 N—Wharf to Natural Bridge rd.
 CALVIN AV—E&W—4300 N—Euclid av. east.
 CAMELIA AV—N&S—4400 W—Lee to Kossuth av.
 CAMPBELL AV—E&W—6500 N—Hall to Broadway.
 CANTERBURY AV—N&S—7100 W—River des Peres to city limits.
 CARDINAL AV—N&S—3100 W—Easton to Park av.
 CARLYLE—E&W—1600 S—Macklind to Sublette.
 CAROLINE—E&W—1400 S—Jefferson to Grand av.
 CARPENTER PL—N&S—3800 W—Morgan to Delmar bl.
 CARR—E&W—1100 N—Wharf to Jefferson av.

*Try Jumbo Brands of Soda Water,
And you will have none other.*

Henry L. Ettman, Prest. Sam'l L. Ettman, Sec'y and Treas.
Kinloch Telephone, A-229

H. L. ETTMAN SPONGE CO.

CHAMOIS SPONGES

1112 PINE ST., ST. LOUIS

PENNY & GENTLES

Broadway and Washington Ave.

Retail Dry Goods Suits and Cloaks

Boys' Clothing. House Furnishings

Anti-Monopoly Drug Co.

600 and 602 Market Street

Is Where Your Dollar Buys the Most

We are Agents for

SCOTT'S PERUVIAN SALVE

**PATENTS AND TRADE-MARKS—Higdon & Longan & Hopkins, Missouri
Trust Bld., St. Louis, Mo. 20 years' practice before Patent Office and the
Courts.**

STREET DIRECTORY—CONTINUED

- CAR LANE AV—N&S—3600 W—Chouteau to St. Vincent av.
 CARRIE AV—E&W—6200 N—Hall to Newstead av.
 CARROLL—E&W—1600 S—Wharf to Eighteenth.
 CARTER AV—E&W—4300 N—Grove to Shreve av.
 CARTER—E&W—4400 N—Marcus to Euclid av.
 CASS AV—E&W—1500 N—First to Prairie av.
 CASTLEMAN AV—E&W—2000 S—Grand to Tower Grove av.
 CATALAN—E&W—8600 S—Wharf to Virginia av.
 CATALPA—N&S—6000 W—Cabanne pl. to Maple av.
 CATES AV—E&W—845 N—Belt to Hodiamont av.
 CAVE—E&W—3350 S—Broadway to Ninth.
 CEDAR—E&W—743 S—Firth to Fourth.
 CENTER—N&S—1320 W—Market to Clark av.
 CERRE—E&W—700 S—Fourth to Twelfth.
 CHADWICK—E&W—8800 S—Vulcan to Polk.
 CHAIN AV—E&W—11,000 N—Columbia Botton rd east.
 CHAMBERLAIN AV—E&W—1100 N—Belt to Goodfellow av.
 CHAMBERS—E&W—2000 N—Wharf to Sixteenth.
 CHANNING AV—N&S—3400 W—Thomas to Manchester av.
 CHARITON—E&W—4300 S—Piedmont to Compton av.
 CHARLESS—E&W—2400 S—Beauty alley to Jefferson av.
 CHELTENHAM AV—E&W—1300 S—Sublette to Kraft.
 CHEROKEE—E&W—3400 S—Wharf to Grand av.
 CHESTNUT—E&W—100 N—Wharf to Grand av.
 CHILDRESS AV—N&S—6500 W—Clayton rd to Nashville av.
 CHIPPEWA—E&W—3800 S—Wharf to Kingshighway.
 CHOUTEAU AV—E&W—1000 S—Wharf to Kingshighway.
 CHRISTIAN AV—E&W—7900 N—Broadway east.
 CHURCH RD—N&S—1000 W—Bittner to Hall's Ferry rd.
 CINTRA AV—N&S—4600 W—Penrose to Carter av.
 CLARA PL—N&S 5100 W—Slevin av. north.
 CLARA AV—N&S—5600 W—Delmar to Natural Bridge rd.
 CLARENCE AV—E&W—6000 N—Hall to Penrose.
 CLARENDON AV—N&S—5200 W—Delmar to Page.
 CLARK AV—E&W—300 S—Wharf to Manchester.
 CLARKSON PL—N&S—3800 W—Morgan to Delmar.
 CLAY AV—N&S—4100 W—Labadie to Carter av.
 CLAYTON AV—E&W—1200 S—Manchester av. to western city limits.
 CLEARY AV—N&S—2233 W—O'Fallon to Cass av.
 CLEMENS AV—E&W—745 N—Belt to Hodiamont av.
 CLEON—N&S—250 W—President to Miami.
 CLEVELAND AV—EW—2238 S—Grand to Tower Grove av.
 CLIFTON AV—N&S—6300 W—Wilson to Old Manchester av.
 CLIFTON PL—E&W—1445 N—Webster av. to Francis.
 CLINTON—E&W—2200 N—Wharf to Seventeenth.
 CLINTON PL—E&W—2150 N—Eleventh to Twelfth.
 COALBANK RD—E&W—11,133 N—Columbia Bottoms rd. west.
 COALTER AV—N&S—5850 W—Wells to Ridge av.
 COCKRILL—N&S—6200 W—Page bl. to Ridge av.
 COLEMAN—N&S—3200 W—Magazine to Garrison.
 COLLEGE AV—E&W—5251 N—Broadway to Penrose.
 COLLINS—N&S—219 W—Franklin av. to Florida.
 COLORADO AV—N&S—900 W—Dover to Loughborough av.
 COLUMBIA AV—E&W—2651 S—Kingshighway bl. to Tamm av.
 COLUMBIA BOTTOM RD—N&S—8900 N—Broadway to northern city limits.
 COMMERCIAL—N&S—50 W—Angelrodt to Franklin av.; Washington av. to Elm.
 COMMONWEALTH AV—N&S—7300 W—3300 South.
 COMPTON AV—N&S—3200 W—Easton to Bowen.
 CONDE—N&S—1900 W—Linton to Adelaide av.

Drink DR. ENNO SANDER'S 

Garrod Spa

OR THE

American Lithia Water

Enno Sander Mineral Water Co.

2801-11 Lawton Avenue

Both 'Phones

ST. LOUIS, U. S. A.

Ira Perry Pie Company

821-823 South Tenth St.,

ST. LOUIS

BOTH 'PHONES

HASKELL ENGRAVING CO.

Ribbon and Metal Badges, Steel
Stamps, Seals, Checks, Stencil
Plates, Burning Brands, Etc.

1006 Pine Street, ST. LOUIS, MO.

*PATENTS AND TRADE-MARKS—Higdon & Longan & Hopkins,
Missouri Trust Bld., St. Louis, Mo. 20 years' practice before
Patent Office and the Courts.*

STREET DIRECTORY—CONTINUED.

CONDUIT AV—N&S—Gimblin rd. to Dodridge av.
 CONGRESS—E&W—2717 S—Lemp to McNair av.
 CONNECTICUT—E&W—3133 S—Louisiana av. to Portis av.
 CONVENT—E&W—1200 S—Wharf to Fourth.
 COOK AV—E&W—1200 N—Leonard to Walton av.
 COOPER—N&S—5200 W—Northrup to Old Manchester rd.
 COPELIN AV—E&W—1800 S—Compton to Louisiana av.
 CORA AV—N&S—4300 W—Easton to Margaretta av.
 CORNELIA—E&W—4400 N—First to Broadway.
 COTE BRILLIANTE AV—E&W—1800 N—Grand av. to western city limits.
 COTTAGE AV—E&W—2600 N—Grand to Marcus av.; Rankin to Sarah.
 COURTOIS—E&W—7800 S—Wharf to River des Peres.
 COWAN—E&W—5050 N—Broadway to Hutchinson.
 COZENS AV—E&W—1453 N—Francis to Taylor.
 CRESCENT AV—E&W—1200 N—Graham av. east.
 CRUITTENDEN—E&W—3000 S—Ninth to Grand av.
 CUSHING—E&W—2400 S—Salena to Victor.
 CUTTER AV—N&S—6912 W—Dale to Plateau av.

D

DAGGETT AV—E&W—2000 S—Kingshighway bl. to Sublette.
 DAKOTA—E&W—4500 S—Wharf to Compton av.
 DALE—E&W—1400 S—Manchester av. to McCausland av.
 DALTON—N&S—5800 W—Columbia to Arsenal.
 DARBY—N&S—600 W—Natural Bridge rd. to Bircher.
 DAVIS—E&W—8200 S—Wharf to River des Peres.
 DAVISON AV—E&W—7800 N—Theodore to Lillian.
 DAVIES PL—N&S—Ridge to Wells av.
 DAYTON—E&W—1200 N—Jefferson to Garrison.
 DeBALLIVIERE AV—N&S—5600 W—Delmar to Wabash Ry.
 DEER—N&S—4600 W—Evans av. to Lucky.
 DeGIVERVILLE AV—E&W—300 N—Union bl. to Skinker rd.
 DeJONG—E&W—3000 N—Elliott to Glasgow av.
 DeKALB—N&S—116a W—Soulard to United States Marine Hospital tract.
 DELAWARE AV—E&W—West of city limits, bet. Etzel and Plymouth avs.
 DELMAR BL—E&W—700 N—Grand to western city limits.
 DELOR—E&W—4800 S—Minnesota to Gravois av.
 DENNIS—N&S—3300 W—Gratiot to Papin.
 DeSOTO AV—SW—5100 N—Hall to Penrose.
 DESTRAHAN—E&W—3500 N—Wharf to Florissant.
 DeTONTY—E&W—1727 S—Grand to Mercy.
 DEVLIN—N&S—6000 W—Cheltenham to Sulphur.
 DEVOLSEY—N&S—2200 W—Beauty alley to Cushing.
 DEVONSHIRE AV—E&W—4600 S—Kingshighway to Sulphur av.
 DEXTER—E&W—100 S—Compton to Montrose.
 DICKSON—E&W—1400 N—Wharf to Broadway; Twenty-second to Webster av.
 DILLON—N&S—1500 W—Chouteau av. to Carroll.
 DIVISION—E&W—1223 N—Seventeenth to Jefferson av.
 DECK—E&W—3200 N—Wharf to Eleventh.
 DODRIDGE—E&W—8500 N—Broadway to Maline creek.
 DODIER—E&W—2900 N—Spring av. to Wright.
 DOLMAN—N&S—1732 W—Chouteau to Shenandoah.
 DONOVAN AV—E&W—950 S—Tower Grove to Newstead av.
 DORCAS—E&W—2900 S—Wharf to Ninth.

**J William Pope's Challenge Coffee—a morning
bracer.** Phones: Kinloch, A-144, Bell Main, 4188.

GRAFEMAN DAIRY CO.

WHOLESALE & RETAIL

ICE CREAM and DAIRY PRODUCTS

Manufacturers of Condensed Milk.

21st. and MORGAN STS.

YOU Get The Girl

WE'LL Do The Rest

HELLRUNG & GRIMM

HOUSE FURNISHERS

S. E. Cor. 16th and CASS AVE:

Edw. Cornet Grocer Co.

St. Louis' Largest

CASH GROCERY HOUSE

Both Phones S. W. Cor. 13th & O'FALLON STS.

*PATENTS AND TRADE-MARKS—Higdon & Longan & Hopkins,
Missouri Trust Bld., St. Louis, Mo. 20 years' practice before
Patent Office and the Courts.*

STREET DIRECTORY—CONTINUED.

DOUGLAS—E&W—4432 N—Broadway east.
 DOVER—E&W—5800 S—Wharf to Grand av.
 DOWLING PL.—E&W—8245 N—Broadway to Church rd.
 DRURY LANE—N&S—8500 N—Wabash Ry. to McLaran av.
 DUCHOUQUETTE—E&W—2300 S—Second to Broadway.
 DUNCAN AV—E&W—400 S—Vandeventer av. to Kingshighway bl.
 DUNNICA AV—E&W—3839 S—Grand to Gravois av.

E

EADS AV—1600 S—Jefferson to Theresa av.
 EAGER RD—E&W—1700 S—Old Manchester rd. to Kingshighway bl.
 E. IOWA AV—N&S—Eastern boundary of Laclède Park.
 E. MICHIGAN AV—N&S—Eastern boundary of Carondelet Park.
 EASTON AV—NW—2800 W—Franklin av. to western city limits.
 E. RAILROAD AV—N&S—Calvary to N. Broadway.
 EAST RD—N&S—100 W—Barthold to Manchester av.
 ECOFF AV—N&S—6800 W—Manchester av. to Old Manchester rd.
 EDMOND AV—N&S—4500 W—Clayton av. south.
 EDWARDS AV—N&S—5300 W—Northrup to Old Manchester rd.
 EICHELBERGER—E&W—5300 S—Wharf to River des Peres.
 EIGHTEENTH—N&S—1800 W—3529 S. Broadway to North Market.
 EIGHTH—N&S—800 W—Mound to Ann av.; Virginia to Ivory av.
 EILER—E&W—5400 S—Wharf to Virginia av.; Seventh to Sixteenth.
 EITMAN AV—E&W—2600 S—Sulphur to Simpson.
 ELEVENTH—N&S—1100 W—Gano av. to Arsenal; Osceola to Kansas
 ELIZABETH AV—E&W—2300 S—Cooper to Clifton.
 ELLA AV—E&W—1400 N—Hodiamont west.
 ELLENDALE—N&S—7100 W—Old Manchester rd to Rosalie.
 ELLIOTT AV—N&S—2700 W—Franklin av. to Hebert.
 ELM—E&W—200 S—Wharf to Seventh.
 ELMBANK AV—E&W—3200 N—Newstead to Taylor av.
 ELWOOD—E&W—5900 S—Wharf to Michigan av.
 EMERSON AV—E&W—In Elmwood Park, 3 blocks southwest of Flo-
 rissant av.
 EMILIE—E&W—3000 S—Ellendale av. to Missouri Pacific Ry.
 EMILY—N&S—2100 W—East Grand to Warne av.
 EMMA AV—E&W—5500 N—Mimika to western city limits.
 EMMET—E&W—1835 S—Ninth to Fourteenth.
 ESPENSCHIED—E&W—8500 S—Wharf to Virginia.
 ESPLANADE—E&W—3200 S—River des Peres to Tennyson square.
 ESTHER AV—N&S—Elizabeth to Simpson av.
 ETZEL AV—E&W—5500 N—Page bl. to western city limits.
 ETZEL TER—N&S—Etzel av. to western city limits.
 EUCLID AV—N&S—4900 W—Natural Bridge rd. to Kingshighway bl.
 EUGENE AV—N&S—3700 W—Loughborough to Upton av.
 EUGENIA AV—E&W—200 S—Eighteenth to Leffingwell av.
 EVANS AV—E&W—1451 N—Francis to Marcus av.
 EVELINE—E&W—1900 S—Sulphur to Knox av.
 EVERGREEN PL—N&S—6900 W—Manchester av. to Waldemar av.
 EWING AV—N&S—2900 W—Easton to Park av.

F

FAIR AV—N&S—4151 W—Labadie av. to Rosalie.
 FAIRFAX AV—E&W—1035 N—Vandeventer to Taylor.
 FAIRMOUNT AV—E&W—1000 N—Kingshighway bl. to Union av.
 FAIRVIEW AV—E&W—3443 S—Grand to Gustine.
 FALL AV—N&S—3651 W—N. Market to St. Louis av.

A quality drink—fit for the table of a king. Such is J. William Pope's Cardinal Coffee. Phones, Kinloch, A-144, Bell Main, 4188



FOR
Clothing, Shoes and Hats
SEE

M. Goldwasser

S. E. Cor. 8th & Morgan Sts.

St. Louis

Hi Lee! Hi Lol! I like it so, because it makes me feel so good, you know. J. William Pope's Cardinal Coffee. Phones, Kinloch, A-144; Bell, Main-4188.



BAYLE, ST. LOUIS
MAKES

3 Celebrated Potted Cheeses

The Tid-Bits of the Dinner Table

After Dinner Cheese, Deviled Cheese, Roquefort Cheese

In Opal Glass Jars with the Phoenix Air-Tight Cap

For Sale by All Grocers

Geo. A. Bayle, St. Louis

PATENTS AND TRADE-MARKS—Higdon & Longan & Hopkins, Missouri Trust Bld., St. Louis, Mo. 20 years' practice before Patent Office and the Courts.

STREET DIRECTORY—CONTINUED.

FAMOUS AV—E&W—200 S—Knox to Wilson av.
 FANNIE AV—E&W—8900 S—River des Peres to Jefferson Barracks rd.
 FARLIN AV—E&W—4100 N—Newstead av. east.
 FARAGUT—E&W—4239 N—14th to 20th.
 FARRAR—E&W—3800 N—Broadway to Palm.
 FASSEN—E&W—5500 S—Wharf to Virginia av.
 FERN—N&S—7200 W—Emilie to Rosalie.
 PERRY—E&W—4300 N—Wharf to Grove.
 FIELD AV—N&S—3800 W—Loughborough av. to River des Peres.
 FIFTEENTH—N&S—1500 W—Wright to Singleton; Osceola to Eichelberger.
 FILLMORE—E&W—6000 S—Wharf to grand av.
 FINKHAM—E&W—6000 S—Kingshighway west.
 FINNEY AV—E&W—1100 N—Grand to Taylor av.
 FIRST—N&S—100 W—East Grand to Dorcas; Guthrie to Marine av.
 FLAD AV—E&W—2200 S—Grand to Tower Grove av.
 FLORA AV—E&W—2145 S—Grand to Tower Grove.
 FLORIDA—E&W—1559 W—Wharf to Broadway.
 FLORISSANT AV—N&S—2127 W—Hebert to northern city limits.
 FOLSON AV—E&W—1519 S—Grand to Tower Grove av.
 FORDEY—N&S—500 W—Thatcher av. to Antelope.
 FOREST AV—N&S—6900 W—Plateau av. to Manchester av.
 FOREST PARK BL—E&W—200 S—Grand to Kingshighway.
 FOREST PARK TER—E&W—200 N—Kingshighway bl. to Union av.
 FORSTER ALLEY—N&S—550 W—Biddle to O'Fallon.
 FOUNTAIN AV—E&W—1100 N—Walton to Kingshighway bl.
 FOURTEENTH—N&S—1400 W—Bissell to Chouteau av.; Hickory to Geyer av.; Osage to Eichelberger.
 FOURTH—N&S—400 W—Wash to Convent.
 FOX PL—E&W—5500 S—Virginia av. to Sixth.
 FRANCIS—N&S—3500 W—Easton to Cass av.
 FRANKLIN AV—E&W—900 S—Wharf to Grand av.
 FRENCH AV—E&W—7000 S—Grand to Eugene av.
 FRENCH MARKET CT—N&S—550 W—Hickory to LaSalle.
 FRISCO AV—N&S—6950 W—Scanlan to McCausland av.
 FRUCH AV—E&W—4700 N—Goodfellow av. to western city limits.
 FYLER AV—E&W—3300 S—Morganford rd. to McCausland av.

G.

GAINÉ—E&W—2300 N—Indiana av. east to Beauty alley.
 GALLE—N&S—1800 W—From Emmet south.
 GAMBLE—E&W—1200 N—Jefferson to Garrison av.
 GAMBLETON PL—E&W—1200 N—Hodiamont av. to western city limits.
 GANO AV—E&W—4900 N (on Broadway)—Mississippi River to Kosuth av.
 GARDEN—E&W—3523 N—19th to 20th.
 GAREESCHE BL—E&W—5300 N—Mimika av. to western city limits.
 GARFIELD AV—E&W—1900 N—Grand av. to Cora av.; Clara av. to city limits.
 GARNER AV—E&W—2100 S—Kraft to Forest av.
 GARNIER—N&S—4250 W—Beck av to Chippewa.
 GARRISON AV—N&S—3000 W—St. Louis av. to Atlantic.
 GARRISON CT—E&W—51 S—Ewing to Montrose av.
 GARTH AV—E&W—8100 N—Church rd. (in Baden) to Newby st.

H

HAWTHORNE BL—E&W—Easton to its western junction with Longfellow bl.

Everybody says: "IT'S GOOD"

"STAR" SODA WATER.



Wm. H. Hubele

PRACTICAL

HORSE SHOER

305-307 Spruce St.

Lame and Interfering Horses
Promptly Attended to.

Horses called for and delivered to all parts of the city free of charge.

Established 1870

Incorporated 1899

Chas. H. Petton Carriage & Wagon Mfg. Co.

MANUFACTURERS OF

Buggies, Trucks, Spring Wagons, Etc.
and Vehicles of All Kinds

1021, 1023 and 1025 Chouteau Avenue

REPAIRING AND PAINTING PROMPTLY ATTENDED TO

PHILIP MUELLER

Manufacturer of and Dealer in

Saddles, Harness, Bridles, Whips, Etc.

906 South Fourth Street

... All Repairing Done with Neatness and Dispatch ...

Special Attention Given to Orders

PATENTS AND TRADE-MARKS—Higdon & Longan & Hopkins,
Missouri Trust Bld., St. Louis, Mo. 20 years' practice before
Patent Office and the Courts.

STREET DIRECTORY—CONTINUED.

HAZEL AV—E&W—4300 N—Arlington av. west.
 HEBER—N&S—1d W—East Grand to John av.; 239 west. from Gano av. to Prairie av.
 HEBERT—E&W—2900 N—10th to Prairie av.
 HEINEN AV—N&S—Antelope to Thatcher st.
 HELEN—N&S—1848 W—Madison to Mullanphy.
 HEMPSTEAD—E&W—1827 N—2d to 9th.
 HENRIETTA—E&W—1633 S—Ohio to Grand av.
 HERDER—E&W—3323 N—Blair av. to 9th.
 HEREFORD—N&S—5100 W—Northrup to Bischoff av.; Columbia av. to Arsenal.
 HERMITAGE AV—N&S—6900 W—Old Manchester Road to River des Peres.
 HEWITT AV—N&S—7200 W—Lanham to Old Manchester rd.
 HIAWATHA—E&W—4633 S—Compton to Virginia.
 HICKMAN—E&W—4131 S—Missouri av. west.
 HICKORY—E&W—1200 S—Broadway to Carr Lane av.; Cabanna to St. Louis & San Francisco Ry.
 HICK'S ALLEY—Bet. Olive and Locust; 7th and 8th.
 HIGH—N&S—1231 W.—Locust to O'Fallon.
 HIGHLAND AV—E&W—2000 N.—Goodfellow av. to western city limits.
 HILL—E&W—5100 S.—Mississippi River to Compton.
 HILLSIDE AV—N&S—(outside city limits)—3 blks. north of St. Cyr st.
 HODIAMONT—N&S—6000 W—Delmar to Kennerly av.
 HILL'S TER—N&S—4584 W—Easton av. south.
 HOEHN—N&S—1600 W.—Picker st. south.
 HOGAN—N&S—1829 W—O'Fallon to North Market.
 HOGAN PL (Cottage av.)—Euclid to Marcus av.
 HOLLY AV—E&W—5900 N—Hall to Penrose.
 HORNER AV—E&W—1500 S.—McCausland av. to western city limits.
 HORNSBY AV—E&W—8600 N—Broadway to Hall's Ferry rd.
 HORTON PL—E&W—1039 N—Hamilton av. west to city limits.
 HOWARD PL—E&W—1700 N. Wharf to Blair av.; 22nd Garrison av.
 HOWEL—E&W—9000 N—Tracy rd to city limits.
 HULL PL—N&S—4033 W—Kossuth to Lee av.
 HUMBOLDT AV—E&W—7200 N. Mississippi River to Broadway.
 HUMPHREY—E&W—3600 S.—Gravois to Alfred av.
 HUNT AV.—E&W—1451 S.—Grand to Laclède Race course.
 HURCK—E&W—8300 S.—Wharf to 7th.
 HUTCHINSON—N&S—1400 W.—Prairie av. north.

I

IDAHO AV—N&S—4500 W.—Virginia av. to Ivory av.
 ILLINOIS AV.—N&S—2100 W.—Arsenal to Gaseonade.
 INDIANA AV—N&S—2352 W.—Ann to Keokuk.
 IOWA AV—N&S—2752 W.—Lafayette to Chariton av.
 IRON—E&W—6300 S.—Wharf to Grand av.
 IRVING AV—N&S—6200 W.—Easton av. south.
 ITASKA—E&W—4700 S.—Broadway to Grand av.
 IVANHOE AV.—N&S—6700 W.—Old Manchester rd. to Hancock av.
 IVORY AV—SW—7600 S.—Michigan av. to River des Peres.

J

JACKSON PL—E&W—2400 N.—11th to 12th.
 JACOB AV—N&S—5900 W.—DeGiverville to Kingsbury bl.
 JAMES—E&W—2415 S.—Salena west.
 JAMETON—N&S—2250 W—Market to Walnut.

J. William Pope's Challenge Coffee—a morning
bracer. Phones: Kinloch, A-144, Bell Main, 4188.

The Murphy Varnish Company

MAKES

VARNISHES AND COLORS

FOR ALL KINDS OF VEHICLES

Use Our Palest Durable or Medium Drying Body for Finishing. Will
Wear Better Than Any Other, Whether American or English.

Newark
Boston

300 South Fourth St.
ST. LOUIS, MO.

Chicago
Cleveland

Phone, Bell, Beaumont, 116.

Phone, Kinloch, C-1331.

PATRONIZE

Munger's Laundry

2308 and 2310 Washington Ave.

STAR LOTION

A Permanent Cure for Galls, Sores, Wounds, Scratches and
all Skin Abrasions.

Price Per 2 Oz. Bottle, 50c. \$4.50 Per Doz.

For Sale at all Harness and Drug Stores, or sent on Receipt of Price.

Star Lotion Remedy Co.

2616 St. Vincent Avenue

PATENTS AND TRADE-MARKS—Higdon & Longan & Hopkins,
Missouri Trust Bld., St. Louis, Mo. 20 years' practice before
Patent Office and the Courts.

STREET DIRECTORY—CONTINUED.

JAMIESON AV—N&S—6900 W.—Smiley to Hancock.
 JANUARY AV—N&S—5700 W.—Manchester av. to Arsenal; Cheltenham, one block south.
 JASPER PARK—N&S—5600 W.—Fyler av. north.
 JEFFERSON AV—N&S—2600 W.—Palm to Chippewa.
 JENNINGS AV—E&W—5000 N.—Mimika to western city limits.
 JESSICA AV—N&S—4200 Bingham to 4201 Osceola.
 JOHN AV—N&S—3700 N. (on Broadway)—Mississippi River to Penrose.
 JONES—N&S—3930 W.—Page to Cook av.
 JOSEPHINE—N&S—2200 W.—Papin to LaSalle.
 JULES—N&S—2200 W.—Ann to Shenandoah av.
 JULIA—E&W—1650 S.—From 7th to 11th.
 JULIA PL.—E&W—2850 N.—Union bl. 1 blk. west.
 JULIAN AV—E&W—1200 N. Hodiament, E. to Clara.
 JUNIATA—E&W—3151 S.—Ohio to Morganford rd.

K

KAISER—E&W—6400 S.—K'way bl., 1 blk. south.
 KANSAS—E&W—6400 S.—Water to Gravois av.
 KAYSER—E&W—9000 S.—Broadway west.
 KEBER AV—E&W—6900 N.—Wharf to Broadway.
 KEIFER AV.—N&S—McLaran av. to city limits, bet. Drury lane and Park lane.
 KEMPER PARK—E&W—3150 S.—K'way to Brannon.
 KENNERLY AV—E&W—2700 N.—Prairie to Euclid av.; Hamilton av. to western city limits.
 KENNETT PL.—E&W—1600 S.—18th to Mississippi av.
 KENRICK—N&S—500 W.—Bitner north.
 KENSINGTON AV—E&W—900 N.—Kingshighway bl to Union av.
 KENTUCKY AV—N&S—4170 W.—Man'r av. to Pac. Ry.
 KEOKUK—E&W—3900 S.—Kosciusko to Meramec.
 KIENLEN AV—N&S—Easton av. to we'n city limits.
 KINGSBURY BL.—E&W—500N—Union to w'n city limits.
 KINGSHIGHWAY BL.—N&S—5000 W. (at Laclede av.)—Florissant av. to Arsenal.
 KINGSHIGHWAY—N&S—4900 K.—Arsenal to Gravois av.
 KLEIN—N&S—1400 W.—Buchanan to Destrehan.
 KLEMM—N&S—4200 W.—Park av. to Magnolia av.
 KLOCK—E&W—4133 S.—Louisiana av. west.
 KNAPP—N&S—1930 W.—Howard to Madison; Hebert to Branch.
 KNOX AV—N&S—6200 W.—Manchester to Wilson.
 KOELN AV—E&W—7500 S.—Wharf to Eugene
 KOSCIUSKO—N&S—144 W.—Park av. to Osage.
 KOSSUTH AV—N&S—144 W.—Park av. to Osage.
 KOSSUTH AV—E&W—4100 N.—Glasgow to Taylor.
 KRAFT—N&S—6700 W.—Wise to Manchester av.
 KRAUS E&W—6800 S.—Water to Virginia av.
 KRUM AV—N&S—3800 W.—Finney to Cook av.

L

LABADIE AV—E&W—3000 N.—Prairie to Marcus av.
 LABEAUME—E&W—1900 N.—From 2d to 10th.
 LACLEDE AV—E&W (north & south dividing line from Jefferson av west)—1 Jeff'n to K'way bl.
 LAFAYETTE AV—E&W—1800 S.—Wharf to Grand.

MAURER MEAT and PROVISION COMPANY

CASH MARKETS.

8 AND 10 SOUTH JEFFERSON AVE.

Telephones { BELL, BEAUMONT 269-M
KINLOCH, D-725

1402 MARKET STREET.

No. 5. S. Fourteenth St.

Branch: 3204 Laclede Ave.

Telephones { BELL, MAIN 2103-A
KINLOCH, D-25

Telephones { BELL, LINDELL 1004-A
KINLOCH, D-1022

2606 FRANKLIN AVE.

Kinloch C-720.

WHEELER & WILSON

SEWING MACHINE COMPANY

All Styles of Family and Manufacturing
Machines Sold on Time Payments.

LIBERAL DISCOUNTS FOR CASH.

1005 OLIVE STREET.

CHOICE WINES, LIQUORS AND CIGARS.

A Bird Given With Every Drink.

500 MEN WANTED 500

TO UNLOAD SCHOONERS AT

CUSICK'S PLACE

N. E. Cor Sixth and Poplar Sts.

ST. LOUIS, MO.

PATENTS AND TRADE-MARKS—Higdon & Longan & Hopkins, Missouri
Trust Bld., St. Louis, Mo. 20 years' practice before Patent Office and the
Courts.

STREET DIRECTORY—CONTINUED.

- LAFLIN—N&S—3100 W—Magazine to Garrison av.
 LAKE AV—N&S—5200 W.—Lindell av. to Delmar bl.
 LALITE AV—E&W—5200 N.—Mimika to w'n c'y lts.
 LAMBDIN AV—N&S—4200 W.—Kennerly to Ashl'd.
 LAMI—E&W—2327 S.—From 2d to Salena.
 LANHAM AV—E&W—Mo. Pac. Ry. to city limits (one block north of Manchester av.)
 LANDSDOWNE AV—E&W—4500 S.—K'way to Sulphur av.; River des Peres to city limits.
 LaSALLE—E&W—1100 S.—Wharf to Tiffany.
 LAURA AV—E&W—5100 W.—Mimika to w'n c'y lts.
 LAUREL—N&S—5836 W.—St. L. & Sub. Ry. to Maple av.
 LAWRENCE—N & S—4000 W.—Park av. to Botanical.
 LAWTON AV—E&W—100 N.—Jefferson to Grand av.
 LEA PL—N&S—4150 W.—Lee av. south.
 LEAGUE AV—N&S—5544 W.—Carlyle to River des Peres.
 LEAMINGTON BL—N&S—parallel with River des Peres—Wil-
 mington court to Manhattan av.
 LEDUC—E&W—1900 N.—Marcus av. west.
 LEE AV—E&W—4120 N.—Glasgow to Newstead av.
 LEFFINGWELL AV—N&S—2800 W.—Dodier to Randolph.
 LEMP AV—N&S—1900 W.—Gravois to Victor; Sidney to Broadway.
 LENOX AV—E&W—371 N.—Walton to Euclid av.
 LEOLA AV—N&S—6500 W.—Arsenal to Scanlan av.
 LEONARD AV—N&S—3300 W.—Easton to Man'r av.
 LESPERANCE—E&W—2000 S.—Wharf to B'way.
 LEVEE—N&S—Entire river front.
 LEWIS—N&S—1 W.—Biddle to Florida.
 LEWIS PL.—E&W—1000 N.—Taylor to Walton av.
 LEXINGTON AV—E&W—3531.—Prairie to Newstead av.
 LIERMANN AV—E&W—Rebecca, west of Grand.
 LILLIAN AV—N&S—2500 W.—Calvary to Davison.
 LILLY AV—N&S—5500 W.—Man'r av. to Bischoff av.
 LIMIT AV—N&S—In Benton Station, near Lanham av.
 LINCOLN AV—E&W—2600 N.—Spring to Sarah.
 LINDELL AV—E&W—228 N.—Channing to Grand; Kingshighway bl.
 to Skinker rd.
 LINDELL BL—E&W—200 N.—Grand to K'way bl.
 LINDEN—E&W—719 N.—From 12th to 13th.
 LINDENWOOD PL—E&W—3700 S.—McCausland av. to River des Peres.
 LINTON AV—SW—5200 N.—Broadway to Penrose.
 LISMORE—N&S—2550 W.—Sullivan to Hebert.
 LITTLE—E&W—From 1800 Lilly av. to Shaw av.
 LITTLE'S PL—N&S—4612 W.—Easton av. south.
 LLOYD AV—E&W—1469 S.—Tamm av. west.
 LOCUST—E&W—400 N.—Wharf to Theresa av.
 LOMBARD—E&W—900 S.—Wharf to Broadway.
 LONGFELLOW BL—NW—3100 W.—Lafayette av. to Grand av.
 LORENZ—SW—8700 S.—Wharf to southern c'y lts.
 LORETTA—E&W—1600 S.—Sulphur to Billon av.
 LORRAINE AV—E&W—3500 N.—Marcus to K'way.
 LOTUS AV—E&W—1900 N.—Euclid av. to K'way bl.
 LOUGHBOROUGH AV—E&W—6900 S.—Water to Gravois av.
 LOUIS—E&W—7600 S.—Grand av. west.
 LOUISA—E&W—2737 S.—Wharf to 2d.
 LOUISIANA AV—N&S—3400 W.—Park to Meramec.
 LOUISVILLE AV—N&S—6400 W.—Clayton rd. south.
 LOWELL—N&S—700 W.—Gimblin rd. north.
 LUCAS AV—E&W—700 N.—Wharf to Grand av.

**J. William Pope's Challenge Coffee—a morning
bracer.** Phones: Kinloch, A-144, Bell Main, 4188.

HENRY BUCHENAU,
Manufacturer of all kinds of
Carriages, Buggies . . .
and Spring Wagons.

Repairing and Repainting a Specialty.
309 South Twelfth St. ST. LOUIS.

J. H. TIEMEYER,
—DEALER IN—
Carpets, Oil Cloths, Curtains, Etc.
514 FRANKLIN AVENUE.
Phone, MAIN 2975-A. ST. LOUIS.

JULIUS C. ULBRICHT,
MANUFACTURER OF AND DEALER IN
Saddles, Harness,
BRIDLES, COLLARS, ETC.

Repairing Done Neatly on Short Notice.
No. 307 South Second St. ST. LOUIS, MO.
Bet. Clark Ave. and Spruce St.

*PATENTS AND TRADE-MARKS—Higdon & Longan & Hopkins,
Missouri Trust Bld., St. Louis, Mo. 20 years' practice before
Patent Office and the Courts.*

STREET DIRECTORY—CONTINUED.

LUCILLE AV—NW—5400 N.—Mimika av. to c'y lts.
 LUCRETIA AV—N&S—5600 W.—Wells to Minerva.
 LUCKY—E&W—1700 N.—Grand to Cora av.
 LUCY—N&S—4333 W.—Oleatha to Tholozon av.
 LULU AV—N&S—4700 W.—Ashland to Greer av.
 LUTHER AV—E&W—7000 N.—Hall to Broadway.
 LYNCH—E&W—2800 S.—Wharf to Gravois av.
 LYON—N&S—400 W.—Lynch to Dorcas.

M

MACKLIND AV—N&S—5400 W.—Forest Park to Arsenal; Nottingham av. to Bancroft.
 MADISON—E&W—2100 N.—Wharf to Webster av.
 MAEDER—E&W—5100 S.—Wharf to Virginia av.
 MAFFITT AV—E&W—2700 N.—Spring to Euclid av.
 MAGAZINE—E&W—1800 N.—Leffingwell to Bacon.
 MAGNOLIA AV—E&W—2700 S.—Gravois to Sublette av.; Ecoff to McCausland av.
 MAIDEN LANE—E&W—1850 N.—Hogan to Jefferson.
 MAIN—N&S—100 W.—Known as First street.
 MALLINCKRODT—E&W—3000 N.—Hall to 25th.
 MALT—E&W—6600 S.—Water to 9th.
 MANCHESTER AV—SW—2700 W.—Laclede to western city limits.
 MANHATTAN AV—N&S—7200 W.—Leamington bl. to city limits. bet Mo. Pac. & St. L. & S. F. Rys.
 MAPLE AV—E&W—1237 N.—Euclid to we'n c'y lts.
 MARCEAU—E&W—8400 S.—Wharf to Ivory av.
 MARCUS AV—N&S—4600 W.—McMillan to Cook av.; Page bl. to Florissant av.
 MARDEL AV—E&W—McCausland av. to River des Peres.
 MARGARETTA AV—E&W—4000 N.—Fair to Euclid av; Calvary to Union av.
 MARIA—NW—51W—East Grand to John av.
 MARIE AV—E&W—2900 S.—Ellendale av. West to Mo. Pac. Ry.
 MARINE AV—N&S—100 W.—Broadway (3624 S). to Meramec.
 MARION—E&W—1631 S.—First to Eleventh.
 MARION PL—E&W—2500 N.—11th to 12th.
 MARKET—E&W—Wharf to Beaumont (N. & S. dividing line.)
 MARMADUKE AV—E&W—2900 S.—Tamm av. west to St. Louis & San Francisco Ry.
 MARQUETTE AV—E&W—3500 S.—Watson rd. to St. Louis & San Francisco Ry.
 MARSHALL—In Tuxedo Park.
 MARY AV—E&W—5339 N.—Florissant av to Rosalie.
 MARYLAND AV—E&W—350 N.—Sarah to K'way.
 MARYVILLE AV—N&S—5872 W.—Maple av. south to St. Louis & Suburban Ry.
 MASON—N&S—625 W.—Hickory to Rutger.
 MAURICE AV—E&W—3400 S.—Watson rd. to Ivanhoe.
 MAURY AV—N&S—4600 W.—Magnolia to Shenandoah.
 MAY—E&W—4532 N.—B'way to Gingrass creek.
 McCAFFREY PL—E&W—Marcus av. east, between Greer and Ashland av.
 McCAUSLAND AV—N&S—7000 W.—Clayton av. to Bancroft av.
 McCUNE AV—E&W—2800 S.—Ivanhoe to Tamm av.
 McDONALD AV—E&W—3400 S.—Grand to Morganford rd.
 McGIRK—E&W—2700 S.—From 11th to 12th.
 McKEAN AV.—E&W—3330 S.—Gravois to Grand av.
 McKINLEY AV—E&W—700 S.—Taylor to K'way bl.

The STAR BOTTLING CO. operates the largest Soda Water
Factories in the United States.

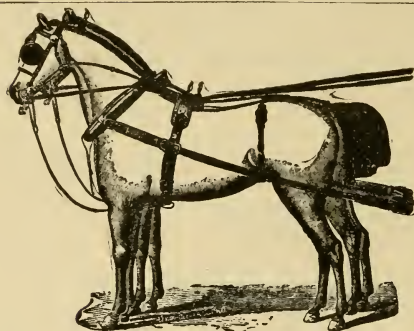

Anton Schmitt

Manufacturer and Dealer in

**SADDLES
and
HARNESSES**

825 S. Fourth St.

N. W. Corner Lombard Street
ST. LOUIS, MO.

REPAIRING NEATLY DONE

AUGUST BALTER

Manufacturer of all kinds of

WAGONS AND BUGGIES

207 South Second Street

Between Elm St. and Clark Ave.,

ST. LOUIS, MO.

Special Attention Paid to REPAIRING and REPAINTING

FRANK THON, JR.

PRACTICAL

HORSE SHOER

Special Attention given to Lamé and Interfering Horses
Horses Sent for and Delivered Free of Charge

Phones: { Bell Blue, 1001
 { Kinloch, D-2097

610-612 LAFAYETTE AVE.

ST. LOUIS, MO.

*PATENTS AND TRADE-MARKS—Higdon & Longan & Hopkins,
Missouri Trust Bld., St. Louis, Mo. 20 years' practice before
Patent Office and the Courts.*

STREET DIRECTORY—CONTINUED.

McKISSOCK AV—NW—100 W.—East Grand to Adelaide av.
 McLARAN AV—E&W—8400 N.—B'way 1 blk west; Hall's Ferry rd.
 to western city limits.
 McMILLAN AV—E&W—1000 N.—Taylor to Watson.
 McNAIR AV—N&S—2100 W.—Ann av. to Arsenal.
 McNULTY—E&W—1450 S.—From 18th to Vail pl.
 McPHERSON AV—E&W—321 N.—Vandeventer to Union bl.
 McREE AV—E&W—1633 S.—Grand to K'way bl.
 MEAD—N&S—1900 W.—Wabash Ry. to McLaran av.
 MELROSE AV—E&W (in Ingleside)—North of Wabash Ry, near city
 limits.
 MENARD—N&S—1028 W.—Park av. to Victor.
 MERAMEC—E&W—4200 S—Wharf to Morgan'd rd.
 MERCHANT—SW—1275 S.—From 2d to Broadway.
 MIAMI—E&W—3700 S.—Cleon to Grand av.; Lucy to Pauline.
 MICHIGAN AV—N&S—3128 W.—Lafayette av. to River des Peres.
 MILLER—E&W—1450 S.—Wharf to Broadway.
 MILLS—E&W—1019 N.—Jefferson to Leffingwell av.
 MIMIKA AV—N&S—5800 W.—Jennings to Emma av.
 MINERVA AV—E&W—1300 N.—K'way bl. to western city limits.
 MINNESOTA AV—N&S—3100 W.—Shenandoah av. to River des Peres.
 MISSISSIPPI AV—N&S—26000 W.—Chouteau av. to Gravois av.
 MISSOURI AV—N&S—2300 W.—Chouteau av. to Meramec st.
 MITCHELL AV—E&W—6500 S.—Prather to McCausland av.
 MONROE—E&W—2300 N.—From 1st to 18th.
 MONTANA—E&W—4033 S.—Louisiana to Grand av.; Missouri av. to
 Broadway.
 MONTGOMERY—E&W—2700 N—Wharf to Grand.
 MONTROSE AV—N&S—3000 W—Manchester av. to Pacific Ry.; Chou-
 teau av. to Park av.
 MOORE—N&S—1652 W.—Market to Clark av.
 MORA LANE—N&S—In Ingleside—McLaran to Meirose.
 MORGANFORD RD—N&S—4500 W.—Arsenal to River des Peres.
 MORGAN—E&W—800 N.—Wharf to Union bl.
 MORIN AV—E&W—6400 N.—Hall to Florissant av.
 MORRISON AV—E&W—1226 S.—From 9th to 18th.
 MOTARD AV—N&S—3626 W—Chouteau to Vista.
 MOUND—E&W—1727 N.—Wharf to 10th.
 MOUND LANE—N&S—1051 W—Howard to Mound.
 MULLANPHY—E&W—1600 N.—Wharf to Jefferson.
 MURDOCK AV—E&W—4700 S.—River des Peres to western city
 limits.

N

NAGLE AV—E&W—7200 S—Wharf to Virginia av.
 NASHVILLE AV—E&W—1343 S.—Tamm to Louisville.
 NATURAL BRIDGE RD—E&W—3700 N.—Vest av. to western city
 limits.
 NEBRASKA AV—N&S—2929 W.—Park av. to S. Broadway.
 NELLIE AV—E&W—8700 S.—River des Peres to Jeff'son Barracks rd.
 NEOSHO—E&W—4600 S.—Broadway to 18th.
 NEW ASHLAND PL—N&S—4600 W.—Ashland av. 1 block south.
 NEWBY—N&S—In Baden—McLaran to Switzer av.
 NEWCOMB PL—E&W—140 N—Walton, 1blk east.
 NEWHOUSE AV—E&W—4000 N.—11th to Vest av.
 NEWMAN AV—E&W—6700 N.—Hall to Broadway.
 NEWSTEAD AV—N&S—4400W—at Laclède av.—Bircher to Missouri
 Pacific Ry.
 NICHOLSON PL—N&S—2050 W.—Lafayette to Geyer.

J. Wm. Pope's Challenge Coffee has no Equal—Satisfies Everybody.

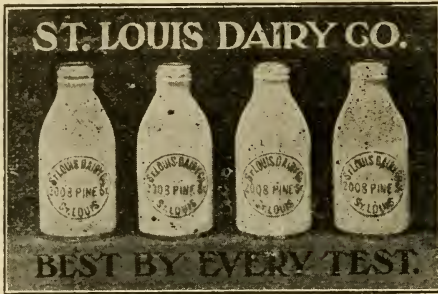

Hi Lee! Hi Lo! I like it so, because it makes me feel so good, you know. J. William Pope's Cardinal Coffee. Phones, Kinloch, A-144, Bell Main. 4188

Drink Habit and Drug Habit Cured



PAQUIN SANITARIUM,
The Only Institution of its Kind in St. Louis.

BY PAQUIN METHOD

To those who suffer from excessive use of alcoholic stimulants: I can permanently cure you. The treatment will not interfere with duties.

To those who suffer from use of morphine, etc., I can positively cure you within three days, free from pain or even depression; no hypodermic injections.

I guarantee to cure and will furnish indorsements from best business men of our city, and from well-known ministers in the United States. Testimonials furnished. Call on or address

PAQUIN IMMUNE CO.

Sanitarium, 2747 Olive St.,
Both Phones. ST. LOUIS

PATENTS AND TRADE-MARKS—Higdon & Longan & Hopkins,
Missouri Trust Bld., St. Louis, Mo. 20 years' practice before
Patent Office and the Courts.

STREET DIRECTORY—CONTINUED.

NINETEENTH—N&S—1900 W.—East Grand av. to Market; Osceola to Delor.
 NINTH—N&S—900 W.—Penrose to Cave; Osceola to River des Peres.
 NOONAN AV—SW—Bet. Manchester av. and Mo. Pac. Ry.; Ecoff and McCausland avs.
 NORFOLK AV—E&W—1300 S.—Boyle av. to Laclede Race course.
 N. DAKOTA—E&W—4450 S.—East to west Michigan av.
 N. GASCONADE AV—E&W—4050 S.—East to west Iowa av.
 N. MAGNOLIA AV—E&W (in city block 4054b)—East of January av. to January av.
 NORTH MARKET—E&W—2400 N.—Wharf to Marcus av.; Clara to Hodiament av.
 N. PARK PL—E&W—3935 N.—From 11th to 14th.
 NORTHRUP AV—E&W—1700 S.—K'way bl. to Adele.
 N. TRUDEAU—E&W—2200 S.—From 1st to 2d.
 NORWICH PL—N&S—5000 W.—Windham av. to Jennings av.
 NORWOOD AV—N&S—5100 W.—St. Louis av. to Maffitt av.
 NOTTINGHAM AV—E&W—4900 S.—Kingshighway to Sulphur av.; River des Peres to city limits.

O

OAK—N&S—33 W.—Ferry to Cornelia.
 OAK HILL AV—N&S—4100 W.—Arsenal st. to Chippewa.
 OAKLAND AV—E&W—5900 S.—Clayton av. to Skinker rd.
 OBEAR AV—E&W—4700 N.—Von Phul to Kossuth av.
 OBERBECK—N&S—900 W.—Christian north.
 ODELL—E&W—2900 S.—Kingshighway bl. to Sublette av.; Tamm av. to St. L. & S. F. Ry.
 O'FALLON—E&W—1300 N.—Wharf to Jefferson av.
 OHIO—N&S—2700 W.—Chouteau to Dakota av.
 OLD MANCHESTER RD—E&W—1000 Manchester av. to western city limits.
 OLEATHA AV—E&W—3500 S.—K'way to St. L. O. H. & C. Ry.; McCausland to Wabash av.
 OLIVE—E&W—300 N. Wharf to Walton av.
 OLIVE STREET RD—E&W—900 N.—Hodiament av. to city limits.
 OREGON AV—N&S—2830 W.—Lafayette to Itaska.
 O'REILLEY AV—E&W—335 N.—Euclid to K'way bl.
 ORIOLE AV—E&W (in Walnut Park)—Florissant av. to Thekla av.
 OSAGE—E&W—4000 S.—Wharf to Grand av.
 OSCEOLA—E&W—4400 S.—Mississippi River to 19th.
 OUIDA AV—N&S—735 W.—Carrie to Morin av.
 OXFORD AV—E&W (in Greenwood)—River des Peres to city limits.
 OXFORD LANE—N&S (in Ingleside)—McLaran av. to Switzer av.

P

PAGE BL—E&W—1400 N.—Francis to wes'n c'y lts.
 PALM—E&W—3000 N.—Wharf to Prairie av.
 PANSEY AV—N&S—4212 W.—Lee to Kossuth av.
 PAPIN—E&W—900 S.—Broadway to Taylor av.
 PARK AV—E&W—1400 S.—First to Old Man'r road.
 PARK ENTRANCE—E&W (in Prospect Hill)—Columbia Bottom rd. to Prospect Grove.
 PARK LANE—N&S (in Ingleside)—McLaran to Melrose av.
 PARK RD—E&W (1 block north of Forest Park)—Lindell to Union bl.
 PARKLAND PL—N&S—5850 W.—Bartmer to Maple.
 PARKER AV—E&W—3400 S.—Gustine to Bent av.

AUGUST F. SPOENEMANN

THE OLD RELIABLE

PRACTICAL HORSE SHOER

1549 S. SECOND ST., ST. LOUIS.

Special Attention Given to Lamé and Interfering Horses.
Horses Called for and Delivered.

TELEPHONE, KINLOCH B-357.

NICOLA TOTINIO

WINES, LIQUORS *and* CIGARS

500 SOUTH THIRD STREET

COR. VALENTINE

M. M. McKENNA

CARRIAGE MAKER

BUILDER OF CARRIAGES, SURRIES, PHAETONS,
BUGGIES AND SPRING WAGONS.

REPAIRING A SPECIALTY AND PROMPTLY ATTENDED TO

1021 CLARK AVENUE

*PATENTS AND TRADE-MARKS—Higdon & Longan & Hopkins,
Missouri Trust Bld., St. Louis, Mo. 20 years' practice before
Patent Office and the Courts.*

STREET DIRECTORY—CONTINUED.

- PARKWOOD rd. (semi-circular street in Prospect Hill), 1 block north of St. Cyr av.
- PARNELL—N&S—2557 W.—Warren to Hebert; Palm to Glasgow.
- PARTRIDGE AV—E&W—8100 N.—Florissant to Theodore av.
- PATTISON AV—E&W—1800 S—K'way bl. to Adele.
- PATOU AV—E&W—1700 N.—Union to Arlington av.
- PAUL—N&S—816 W.—Chouteau av. to Hickory.
- PAULINE—N&S—4400 W.—Tholozan to Oleatha av.
- PEARLE AV—N&S—5700 W.—Columbia av. to Old Manchester rd.
- PECK—N&S—3500 W.—Bailey to Florissant av.
- PELHAM AV—N&S (1 block east of Broadway)—Bittner to Baden av.
- PENDLETON AV—N&S—4300 W.—Washington bl. to Kennerly av.
- PENN—E&W—2631 S.—Cambria to McNair av.
- PENNSYLVANIA AV—N&S—3020 W. Park av. to Catalan.
- PENROSE—E&W—4200 N.—Wharf to Semple av.
- PERNOD AV—E&W—3400 S.—K'way to River des Peres.
- PESTALOZZI—E&W—2900 S.—B'way to Grand av.
- PHILLIPS AV—E&W—3733 S.—Giles av. to Cabanne; Gravois to Oak Hill av.
- PICCADILLY AV—E&W (in Greenwood)—River des Peres to city limits.
- PICKER—E&W—1800 S—From 14th to Dolman.
- PIEDMONT AV—N&S—2600 W.—Gasconade to Mississippi River.
- PIERCE AV—N&S—5800 W.—Wise to Wilson av.
- PINE—E&W—200 N.—Wharf to Grand av.
- PITZMAN AV—E&W—6800 N.—Hall to B'way.
- PLATEAU AV—E&W—Intersection with Manchester av., 6500 west, to city limits.
- PLEASANT—N&S—3200 W.—Bailey to Florissant.
- PLOVER AV—E&W—7634 N.—Florissant to Theodore av.
- PLUM—E&W—700 S.—Wharf to 4th.
- PLYMOUTH AV—E&W—5800 N—Goodfellow to city limits.
- POEPPING—E&W—8400 S.—Wharf to Waddell av.
- POLK—N&S—100 W. Koeln to River des Peres.
- PONCE AV—E&W—7927 N. Waterworks Conduit to alley east of Broadway.
- POPE AV—E&W—6100 N.—Hall to Newstead av.
- POPLAR—E&W—600 S.—Wharf to 18th.
- PORTLAND PL—E&W—400 N.—K'way to Union bl.
- POTIS—N&S—4500 W.—Arsenal to Scanlan av.
- POTOMAC—E&W—3500 S.—Wharf to Broadway; Lemp to Gustine av.
- POWDER—N&S—100 W.—East Grand to Prairie.
- PRAIRIE AV—E&W—5000 N.—Mississippi River to Cook av.
- PRATHER AV—N&S—6800 W—Plateau to Man'r av.
- PRESCOTT AV—N&S—700 W—Luther to Broadway.
- PRESIDENT—E&W—3600 S.—Wharf to Wisconsin.
- PRESTON PL—N&S—1900 W.—Lafayette to Geyer.
- PRICE AV—E&W—7000 N.—Waterworks Conduit to alley east of Broadway.
- PRIMM—E&W—7900 S.—Wharf to River des Peres.
- PROSPECT AV—N&S—3650 W.—Forest Park bl. to Chouteau av.
- PROSPECT GROVE—N&S— In Prospect Hill—Glendale av. to Parkwood rd.
- PROVENCHERE PL—E&W—3150 S.—Lemp av. west.
- PUTNAM—N&S—524 W.—Easton to Bates.

Q

- QUEENS AV—E&W—7100 N.—Florissant to Thekla.
- QUINCY—E&W—7000 N.—Wharf to Virginia av.

F. SCHIFFERLE,
Stoves and Ranges,

China, Glassware, Queensware and Art Novelties,
Fine Bric-a-Brac Bisques, Etc.

Tin Roofing, Guttering, Spouting and Jobbing done at Shortest Notice.

1244 S. Broadway.

P. HOLTSMANN,

MANUFACTURER OF

ALL KINDS OF WAGONS,

Repairing and Repainting Promptly Attended To.

Phone: KINLOCH, A-1621

1108 Cass Ave.

ST. LOUIS.

PAUL NELSON,

DEALER IN

Horses and Mules

Telephone: KINLOCH, B-1308

1509 N. Broadway.

ST. LOUIS.

*PATENTS AND TRADE-MARKS—Higdon & Longan & Hopkins,
Missouri Trust Bld., St. Louis, Mo. 20 years' practice before
Patent Office and the Courts.*

STREET DIRECTORY—CONTINUED.

R

RACE COURSE AV—E&W—1450 S.—Old Manchester rd. to Hunt av.
 RAILROAD AV—N&S—7800 North tBroadway.
 RANDALL—E&W—4800 S.—From 19th, 1 blk. west.
 RANDOLPH—E&W—600 S.—21st to Leffingwell av.
 RANKEN AV—N&S—3400 W.—Laclede to Caroline.
 RAUSCHENBACH AV—N&S—2122W.—Hebert to Maiden Lane.
 RAYMOND AV—E&W—1100 N.—Kingshighway bl.
 REBECCA—E&W—3937 S.—Grand av. to Meramec.
 REBER PL—E&W—2800 S.—K'way bl. to Dalton av.
 REDBUD AV.—N&S—4250 W.—Natural Bridge rd. to Margaretta av.
 REGAL PL—N&S—5500 W.—Tyler, 1 blk. north and south.
 REILLEY AV—N&S—7400 W.—Upton to River des Peres.
 RICE—N&S—2000 W.—Gratiot north to R. R. track.
 RIDGE AV—E&W—1400 N.—Kingshighway bl. to western city limits.
 RIPPLE—N&S—6200 W.—Cheltenham av. south.
 RISLEY—N&S—150 W.—Lombard to Chouteau av.
 ROBBINS LANE—N&S—1626 W.—St. Charles to Lucas.
 ROBERT AV—E&W—7300 S.—Wharf to Morganford rd.
 ROBIN AV—E&W—8000 N.—Florissant to Theodore.
 ROSALIE—NW—5400 W.—Carter to Marcus av.
 ROSEDALE AV—NW—6100 W.—Delmar to Olive street rd.
 ROSWELL AV—E&W—7200 S.—Grand to Field av.
 ROWAN AV—N&S—5876 W.—Wells to Ridge av.
 RUGBY PL—E&W—1225 N.—Aubert av. west.
 RUSSELL AV—E&W—2100 S.—Wharf to Tower Grove av.
 RUSSELL PL—N&S—4000 W.—Arsenal to Tholozan av.
 RUTGER—E&W—1300 S.—Wharf to Tiffany av.

S

SACRAMENTO AV—E&W—3800 N.—Fair to Newstead av.; Cora av.
 west one block
 SALENA—N&S—2000 W.—Gravois to Chippewa.
 SALISBURY—SW—3700 N.—Wharf to Palm.
 SAN FRANCISCO AV—E&W—3900 N.—Fair to Cora av.; Euclid to
 Union av.
 SAN JACINTO AV—N&S—6600 W.—Dale to Villa av.
 SAN JUAN AV—N&S—327 W.—Christian to Thrush av.
 SARAH—N&S—4100 W.—Ashland to Manchester av.
 SARY AV—E&W—700 S.—Vandevanter to Boyle.
 SARSFIELD PL—N&S—1920 W.—O'Fallon to Cass.
 SCANLAN AV—E&W—3200 S.—Kingshighway bl. to Brannon av.;
 Tamm to McCausland av.
 SCANLAN PL—N&S—4500 W.—Margaretta av. to the White Farm.
 SCHILD AV—E&W—1800 to Preston pl.
 SCHILLER AV—E&W—7300 N.—B'way to Wabash Ry.
 SCHIRMER AV—E&W—7700 S.—Wharf to River des Peres.
 SCHOFIELD PL—E&W—Outside city limits.
 SCHOOL—E&W—1100 N.—Cardinal to Channing av.
 SCOTT AV—E&W—600 S.—21st to Euclid av.
 SECOND—N&S—200 W.—Adelaide av. to President.
 SELBY PL—N&S—1500 W.—Wash to Carr.
 SELLS AV—E&W—8300 N.—Church rd. to Newby.
 SEMPLE AV—N&S—5443 W.—Easton av. to Bircher.
 SEVENTEENTH—N&S—1700 W.—Clinton to Chouteau av.; Osceola
 to Itaska.
 SEVENTH—N&S—700 W.—Howard to Cave; Virginia av. to River
 des Peres.

For Picnics or Family Use:——————*—*
—————“STAR” SODA WATER.

GEO. O. SMITH

DEALER IN

FINE HORSES

HORSES BOUGHT AND SOLD

1309 N. BROADWAY

ST. LOUIS, MO.

Phone, Kinloch A-842

SATISFACTION GUARANTEED

HUGH McCOY

Scientific and Practical

HORSE SHOER

210 S. Third Street

PHONE, KINLOCH B-706

H. BOLLWERK & BRO.

Wagon and Carriage Builders

3105 S. Broadway, ST. LOUIS

PATENTS AND TRADE-MARKS—Higdon & Longan & Hopkins, Missouri Trust Bld., St. Louis, Mo. 20 years' practice before Patent Office and the Courts.

STREET DIRECTORY—CONTINUED.

- SHARP AV—N&S—4000 W.—Loughborough to Primm.
 SHAW AV—E&W—1900 S—Grand to Sublette av.
 SHAW AVENUE PL—N&S—3700 W—Shaw to McRee av.
 SHAWMUT PL—N&S—7000 W—Wells to Julian av.
 SHENANDOAH AV—E&W—2300 S.—Broadway to Kingshighway bl.
 SHERIDAN AV—E&W—1439 N.—23d to Webster.
 SHERMAN PL—E&W—4150 N.—Prairie to Warne.
 SHORT—E&W—5100 N.—Hall to Benedict; 15th to 19th.
 SHREVE AV—N&S—4700 W.—Lee to Bircher.
 SIDNEY—E&W—2600 S.—Wharf to Grand.
 SIMPSON AV (in Clifton Heights)—North of Old Manchester rd.
 SINGLETON—E&W—823 S.—14th to 18th; 21st to 22d.
 SIXTEENTH—N&S—16000 W.—Chambers to Randolph; Osceola to Eichelberger.
 SIXTH—N&S—600 W.—Cass av. to Park av.; from 5000 Virginia av. and 7900 Ivory av.
 SKINKER RD—N&S—6200 W.—Delmar to Clayton rd.
 SLATTERY—N&S—2932 W.—St. Louis av. to Benton.
 SLEVIN AV—NW—4100 N—Euclid to Union.
 SMILEY AV—E&W—3149 S.—Ivanhoe to Frisco av.
 SMITH—E&W—1500 N.—Wharf to First.
 SOPER—E&W—6500 S.—Wharf to Michigan av.
 SOPHIE AV—N&S—4200 W.—Natural Bridge rd. to Margaretta av.
 SOULARD—E&W—1700 S—Wharf to 14th.
 S. DAKOTA—E&W—4600 S.—East to west Michigan.
 S. GASCONADE (southern boundary of Laclede park)—East to west Ivory av.
 S. MAGNOLIA AV—E&W—January av. west (in city block 4054a.)
 S. MARKET—E&W (in Baden)—Walter av. to Hall's Ferry rd.
 S. ROAD—E&W—From intersection with Manchester av. (5500 west) to Pierce av.
 S. TRUDEAU—E&W—2200 S.—First to Second.
 SPALDING AV—E&W—2600 N.—Euclid to Union; Clara to Good-fellow.
 SPENCER PL—Extension of Suburban av. west of city limits.
 SPRING AV—N&S—3700 W.—Natural Bridge rd. to Chippewa.
 SPRUCE—E&W—400 S.—Wharf to 16th.
 STANSBURY—E&W—3731 S.—Illinois av. to Broadway.
 ST. ALPHONSUS—N&S—3633 W.—Bell to Finney.
 ST. ANGE AV—N&S—1400 W.—Chouteau av. to Carroll.
 ST. ANTHONY—E&W—1271 S.—Broadway to 6th.
 ST. CHARLES—E&W—500 N.—Third to Jefferson.
 ST. CYR AV—E&W—9400 N.—Columbia Bottom rd. to western city limits.
 ST. FERDINAND AV—E&W—2500 N.—Prairie av. to Marcus av.
 ST. FERDINAND PL—E&W—2500 N.—Prairie av. west.
 ST. GEORGE—E&W—2700 S.—Wharf to B'way.
 ST. JAMES SQUARE—E&W bet. Mo. Pac. & St. L. & S. F. Ry.)—Leamington bl. to Manhattan av.
 ST. JOSEPH—E&W—1235 S.—Broadway to 6th.
 ST. LOUIS AV—E&W—2800 N.—Wharf to Clara av.
 ST. LOUIS PL (park)—Bounded by Maiden Lane, Hebert, 21st and Rauschenbach av.
 ST. VINCENT AV.—E&W—1551 S.—Jefferson to Theresa av.
 STANLEY AV—E&W—2100 S.—McCausland av. to Blendon av.
 STEINS—E&W—7600 S.—Wharf to Grand av.
 STERR LANE—E&W—4750 S.—Broadway east.
 STEWART PL—N&S—5432 W.—Minerva to Easton.
 STOCKTON—N&S—100 W.—East Grand to Prairie.
 STOCKWELL PL (priv.)—E&W—Cutter av. east.

A quality drink—fit for the table of a king. Such is J. William Pope's Cardinal Coffee. Phones, Kinloch, A-144, Bell Main, 4188

WM. F. FARLEY PRACTICAL HORSE SHOER

Certified Member of Master Horse Shoers' National Protective Association of America, Formed for the Perfection of the Farriers' Art.

1408 and 1410
Clark Avenue,
St. Louis.



Phones:
Bell, Main 4382-A
Kinloch, D-39

ESTABLISHED 1888.

17 YEARS IN BUSINESS

Special Attention Given to Toe Cracks, Lamé and Interfering Horses. Particular Attention to Roadsters. Horses Sent for and Delivered to Any Part of the City.

ESTABLISHED 1856.

O. H. GROSSENHEIDER MANUFACTURER OF HARNESS AND SADDLES

BLANKETS, ROBES
AND FLY NETS.



REPAIRING
Promptly Attended to

HAND-MADE HARNESS TO ORDER A SPECIALTY

1313 S. Broadway, St. Louis, Mo.

JOHN THOMANN *Teamsters' Headquarters*

CHOICE WINES, LIQUORS
AND CIGARS

GOOD LUNCH ALL DAY

Corner Sixth and Cerre Sts., St. Louis

PATENTS AND TRADE-MARKS—Higdon & Longan & Hopkins, Missouri Trust Bld., St. Louis, Mo. 20 years' practice before Patent Office and the Courts.

STREET DIRECTORY—CONTINUED.

STODDARD—E&W—1100 N.—Jefferson to Glasgow.
 STRINGTOWN RD—N&S—500 W.—Bates to Compton av.
 SUBLETTE AV.—N&S—5600 W.—Berthold to Pernod.
 SUBURBAN AV—E&W—1100 N.—St. Louis & Sub. Ry. to city limits;
 Ailanthus to Hodiarnont av.
 SUBURBAN TER—N&S—West side of St. L. & Sub. Ry., bet. Horton
 pl. and Bartmer av.
 SULLIVAN AV—E&W—2950 N.—13th to Prairie av.
 SULPHUR AV—N&S—5900 W.—Billon to Wilson av.
 SUTHERLAND AV—E&W—4400 S.—River des Peres to city limits;
 Kingshighway to Sulphur av.
 SUTTON AV—N&S—7500 W.—Manchester av. to Greenwood bl.
 SWAN AV—E&W—1200 S.—Boyle to Newstead av.
 SWERINGTON AV.—E&W—6600 N.—Hall to B'way.
 Kingshighway bl.
 SWITZER AV—N&S—From 7800 North Broadway to city limits.

T

TALCOTT AV—E&W—5200 N.—Hall to Broadway.
 TALMAGE 9V—E&W—4138 Manchester av. to Old Manchester rd.
 TAMM AV—N&S—6400 W.—Berthold to Watson rd.
 TARA LANE—N&S—1600 W.—McLaran to Switzer av.
 TARGE—N&S—1418 W.—Market to Poplar.
 TAYLOR AV—N&S—4500 W.—Newstead to Vista av.
 TEMPLE PL—N&S—5633 W.—Wells to Julian av.
 TENNESSEE AV—N&S—3432 W.—Shenandoah av. to Keokuk.
 TENNENSON SQUARE—N&S (in Greenwood)—Commonwealth to Can-
 terybury av.
 TENTH—N&S—1000 W.—Hebert to River des Peres.
 TESSON—E&W—8000 S.—Wharf to River des Peres.
 TEXAS AV—N&S—2632 W.—Eads to Osceola.
 THOLOZAN AV—E&W—3650 S.—Grand to Spring.
 THOMAS—NW—1400 N.—Jefferson to Theresa av.
 THATCHER AV—E&W—7700 N.—Wharf to Broadway.
 THEKLA AV—N&S—2400 W.—Calvary to Bernays.
 THEODORE AV—N&S—2500 W.—Thrush to Gilmore.
 THEODOSIA AV—E&W—1600 N.—Bayard to Goodfellow av.
 THERESA AV—N&S—3500 W.—Bell to Lafayette.
 THIRD—N&S—300 W.—O'Fallon to Arsenal.
 THIRTEENTH—N&S—1300 W.—Branch to Cherokee; Osceola to Eich-
 elberger.
 TERRY AV—E&W—2831 N.—Union bl. east; Norwood and Euclid to
 THOMPSON AV—N&S—3200 W.—St. Louis av to Bailey av.
 THORNBY PL—N&S—5840 W.—Maple to Bartmer.
 THRUSH AV—E&W—7900 N.—Florissant to Theodore av.
 THURMAN BL—N&S—4100 W.—Magnolia to Folsom; Park av north.
 TIFFANY—N&S—3800 W.—Gratiot to Vista av.
 TOM—N&S—2014 W.—Eugenia to Clark av.
 TOWERGROVE AV—N&S—4340 W.—Clayton av to Magnolia av.
 TOWERGROVE PL—E&W (two blocks north of Towergrove park)—
 Alfred to Kingshighway.
 TRACY RD—NE—8200 N.—Florissant av to Hall's Ferry rd.
 TRAFFORD LANE—N&S (two blocks east of city limits)—McLaran
 to Switzer av.
 TREMONT AV—E&W (in Greenwood)—River des Peres to Canter-
 bury av.
 TRUDEAU—E&W—2200 S.—Wharf to Broadway.
 TURNER AV—N&S—4200 W.—Natural Bridge rd to Lee av.
 TWELFTH—N&S—1200 W.—Branch to Pestalozzi.
 TWENTIETH—N&S—2000 W.—College av to Poplar.

MARTIN F. HEINZ

Groceries

Wines and Liquors

425 South Second St., ST. LOUIS, MO.

Open Day and Night

Cor. Third and Spruce Streets

H. CAMPBELL

**Teamsters and Working Men's
Exchange**

ST LOUIS, - MISSOURI

ARMSTRONG'S SALOON

"RED" ARMSTRONG, Proprietor

Green Tree Beer a Specialty

400 S. Main St., ST. LOUIS, MO.

*PATENTS AND TRADE-MARKS—Higdon & Longan & Hopkins,
Missouri Trust Bld., St. Louis, Mo. 20 years' practice before
Patent Office and the Courts.*

STREET DIRECTORY—CONTINUED.

TWENTY-FIFTH—N&S—2500 W.—Sheridan to Glasgow av.
 TWENTY-FIRST—N&S—2100 W.—College to Chouteau av.
 TWENTY-FOURTH—N&S—2400 W.—Carr to Cass av.
 TWENTY-SECOND—N&S—2200 W. Angelica to Chouteau av.
 TWENTY-THIRD—N&S—2300 W. Angelica st to Chouteau av.
 TYLER—E&W—1945 N.—Wharf to 13th.

U

UNION AV—N&S—5300 W. Bircher to Nat Bridge rd.
 UNION BL—N&S—5300 W.—Forest park to Natural Bridge rd.
 UNIVERSITY—E&W—2900 N.—23d to Glasgow av.
 UNTER DEN LINDEN—E&W (in Greenwood)—River des Peres to city limits.
 UPTON—E&W—7400 S.—Wharf to Michigan av.; Grand to Eugenia av.
 UTAH PL—E&W—3300 S.—Grand to Gustine av.
 UTAH—E&W—3300 S.—9th to Grand av.; Gustine av to Morganford rd.

V

VAIL PL—N&S—1900 W.—McNulty av south.
 VALENTINE—E&W—500 S.—Wharf to Broadway.
 VANBUREN—N&S—600 W.—Steins to Catalan.
 VANDERBURG AV—N&S—3533 W.—Hawthorne av. to Arsenal.
 VANDEVENTER AV—N&S—3900 W.—Hawthorne av to Arsenal.
 VANDEVENTER PL—E&W—950 N.—Grand to Vandeventer av.
 VERNON AV—E&W—1200 N.—Walton av to intersection with Page av., Kingshighway bl. to Goodfellow.
 VEST AV—N&S—2529 W.—Salisbury to Newhouse.
 VICTOR—E&W—2500 S.—Wharf to Nebraska av.
 VICTORIA AV—E&W—1200 S.—Billon to Graham.
 VILLA AV.—E&W—1500 S.—San Jacinta to Dale av.
 VINCENT AV.—N&S—5100 W.—Virginia to Ivory av.
 VINE—E&W—500 N.—Wharf to Fourth.
 VINEGROVE AV—N&S—4300 W.—Labadie to Ashland av.
 VIRGINIA AV—N&S—3000 W.—Chouteau to Park av.; Lafayette to River des Peres.
 VISTA AV—E&W—1429 S.—Compton av to Tiffany; Boyle av to Laclede Race course.
 VONPHUL—N&S—1400 W.—East Grand to Adelaide.
 VON VERSEN AV—E&W—745 N. Clara av. to western city limits.
 VULCAN—N&S—7200 W.—Nagel to River des Peres.

W

WABADA AV—E&W—2400 N.—Euclid to Kingshighway bl.
 WABASH AV—E&W—3539—Eleatha to Bancroft.
 WADDELL AV.—N&S—3700 W.—River des Peres to rd, 1 block west of Grand av.
 WADDINGHAM—N&S—110 W.—Franklin to Carr.
 WADE AV—E&W—1400 S.—Tamm av west.
 WAGNER AV—E&W—1200A N.—Hodiamont av to western city limits.
 WAGNER AV TER—Wagner av., near Hodiamont, north.
 WAGNER PL—N&S—4050 W.—North Market to Easton av.
 WALBRIDGE—N&S—4950 W.—Slevin av north.
 WALDEMAR AV—E&W—2200 S.—Manchester av to Forest av.
 WALNUT—E&W—100 S.—Wharf to Theresa av.
 WALSH—E&W—5200 S.—Wharf to Morganford rd.
 WALTER AV—N&S—8345 North Broadway to Bimblin.
 WALTON AV—N&S—4600 W.—McPherson to Easton.
 WARNE AV—N&S—4000 W.—McPherson av to Olive; Easton to Adelaide av.

Stop Experimenting with inferior Coffees—J. Wm. Pope's
Cardinal Brand Pleases Everybody.

Vinzenz Schulthes
Saloon* ^{AND} *Boarding House

**FINE WINES, LIQUORS
and CIGARS**

MERCHANTS' LUNCH FROM 10 A. M. TO 2 P. M.
FREE LUNCH ALL DAY.

COR. SECOND AND ELM STS., ST. LOUIS, MO.

HENRY HELMICH

Wines* ^{AND} *Liquors

**1214½ Biddle and 1124 High Streets
ST. LOUIS, MO.**

Phone, Kinloch, A-1658

Wines and Liquors

Cigars and Tobacco

FRED GERFE
Grocery and Saloon

759 S. Third St., cor. Gratiot, St. Louis

**PATENTS AND TRADE-MARKS—Higdon & Longan & Hopkins,
Missouri Trust Bld., St. Louis, Mo. 20 years' practice before
Patent Office and the Courts.**

STREET DIRECTORY—CONTINUED.

- WARREN—E&W—2600 N.—Wharf to Jefferson av.
 WASH—E&W—1000 N.—Wharf to First; Broadway to Easton av.
 WASHINGTON AV—E&W.—600 N.—Wharf to Grand av.; Kingshighway bl. to Clara av.
 WASHINGTON AV (priv.)—E&W—DeBaliviere av to Goodfellow av.
 WASHINGTON BL—E&W—600 N.—Grand to Kingshighway.
 WASHINGTON PL—N&S—2950 W.—Sherman pl to Kossuth av.
 WASHINGTON TER—E&W—600 N.—Union to Clara.
 WATER—N&S—200 W.—Elwood to River des Peres.
 WATERMAN AV—E&W—400 N.—Union to Skinker.
 WATSON RD—SW—6000 W.—Old Manchester rd to city limits.
 WAVERLY PLACE BL—N&S—2100 W.—Lafayette av to Geyer av.
 WAY—E&W—1500 S.—Sulphur av to Billon av.
 WEBER RD—From Adelia to Morganford rd, 1 block south of River des Peres. in South Carondelet.
 WEBSTER AV—N&S—3100 W.—Easton to Magazine.
 WEIL AV—E&W—4400 S.—Watson rd to city limits.
 WASHINGTON COURT—E&W (in Greenwood)—River des Peres to Manhattan av.
 WELLS AV—E&W—1429 N.—Kingshighway bl to western city limits.
 WEST BELLE PL—E&W—1000 N.—Vandeventer to Taylor av.
 WEST CABANNE COURT—N&S—5900 W.—South of St. Louis & Suburban ry.
 WEST CABANNE TER—E&W—Cataipa to West Cabanne court. av to West Cabanne court.
 WEST CHESTNUT—E&W—100 N.—Jefferson av to Grand av.
 WEST END AV—N&S—4600 W.—Cook to Page bl.
 WEST END PL—N&S—3550 W.—Olive to Washington av.; Theresa to Grand av.
 WEST IOWA—Western boundary of Laclede park, from north to south Gasconade av.
 WEST JEFFERSON AV—N&S—2600 W.—Jefferson to Chouteau av.
 WEST MICHIGAN AV—N&S—3200 W.—North to South Dakota.
 WESTMINSTER PL—NW—325 N.—Spring to Euclid av.; Kingshighway bl to Union bl.
 WESTMORELAND PL—E&W—300 N.—Kingshighway bl to Union bl.
 WEST PINE BL—E&W—200 N.—Grand to Kingshighway bl.
 WEST RAILROAD AV—N&S—500 W.—Calvary av to Thatcher av.
 WHARF—N&S—Along the entire river front.
 WHERRY—NE&SW—Sutherland to Nottingham av.
 WHITMAN—N&S—1b W.—East Grand to Adelaide.
 WHITTEMORE PL—E&W—1600 S.—Missouri to Jefferson av.
 WHITTIER—N&S—4200 W.—Lindell bl to Labadie.
 WICHITA AV—E&W—1000 S.—Taylor to Kingshighway bl.
 WICKLOW PL—N&S—425 W.—Hill st to Walsh.
 WILLOW WAVE—E&W—(north of new waterworks, Chain of Rocks) —Bisque to Columbia Bottom rd.
 WILMINGTON RD—E&W—6000 S.—Michigan av to Kansas junction.
 WILSON AV—E&W—2100 S.—Kingshighway to Tamm av.
 WINDEMERE CT—N&S—West of Windemere pl.
 WINDEMERE PL—E&W—1000 N.—Union bl west.
 WINDHAM AV—E&W—4700 N.—Woodstock av to Goodfellow av.
 WINDSOR PL—E&W—1021 N.—Grand to Vandeventer av.
 WINNEBAGO—E&W—3700 S.—Marine to Oak Hill.
 WINONA AV—E&W—3800 S.—McCausland to city limits.
 WISCONSIN AV—N&S—2000 W.—Lynch to Marine.
 WISE AV—1200 S.—East rd to Pierce av.
 WITHERS AV—E&W—5300 N.—Hall to Broadway.
 WITHNELL AV—E&W—3225 S.—9th to Missouri av.

Drink DR. CORNWALL'S BEER.

Always on ice at your Grocer.

Telephone: KINLOCH 2050-C

STRICTLY UNION

S. E. Corner of
10th and Carr Streets
Harugari Hall,
Oscar Horn, Saloon

Headquarters of

Bakers' Unions, Nos. 15, 176 and 238

Halls for Rent for Lodges, Societies,
Clubs, Weddings, Etc. **St. Louis**

ED. BUTLER, SR.

Telephone: MAIN 4880.

ED. BUTLER, JR.

E. BUTLER & SON
Scientific Horse Shoers

Shop No. 1, 106 South Tenth Street.

Shop No. 2, 4468 Delmar Boulevard.

Shop No. 3, Forest Park Boulevard and Vandeventer Ave.

Shop No. 4, 3323 Locust Street.

Shop No. 5, 2717 Franklin Avenue.

Shop No. 6, 1807 Pine Street.

Shop No. 7, 830 South Seventh Street

General Office, 15 South Tenth Street

NEUE SCHWEIZER HEIMATH

JOHN WETZEL, Proprietor

Fine Wines and Liquors

Board and Room by Day or Week

SALOON AND BOARDING HOUSE

402 and 404 South Second Street, ST. LOUIS, MO.

PATENTS AND TRADE-MARKS—Higdon & Longan & Hopkins, Missouri Trust Bld., St. Louis, Mo. 20 years' practice before Patent Office and the Courts.

STREET DIRECTORY—CONTINUED.

WITTENBERG AV—N&S—1430 W.—Old Manchester rd to Missouri Pacific ry.
WOODS—N&S—5900 W.—Arsenal to Elizabeth av.
WOODSTOCK AV—N&S—5900 W.—Fruch to Jennings av.
WREN AV—E&W—7970 N.—Florissant to Theodore.
WRIGHT AV—E&W—2900 N.—Wharf to 20th.
WYANDOTTE—E&W—4434 S.—Wharf to Broadway.
WYOMING—E&W—3200 S.—Broadway to Morganford rd.

Z

ZEALAND—N&S—1400 W.—Linton to College av.
ZEPP—E&W—3435 S.—Wharf to Broadway.

"We Manufacture 7500 Pianos Annually!"

SELL DIRECT TO YOU AND SAVE YOU MONEY"

That is one of the reasons why we to-day sell more Pianos and Organs than the combined music houses of St. Louis.

INTELLIGENT PIANO BUYERS

Appreciate our method of selling direct from the factory to the home. The difference in price pays for a great many music lessons. Besides, the

STARR AND RICHMOND PIANOS

We are the representatives for the Southern States of

KNABE AND VOSE PIANOS

JESSE FRENCH PIANO CO.

1114 OLIVE STREET

THE RELIABILITY OF OUR
HOUSE PROTECTS YOU.

SOLD ON EASY PAYMENTS
IF DESIRED.



GEISLER'S

Saloon and Cafe

Corner Olive and Main Streets
St. Louis, Mo.

If you want a Lunch like
mother used to cook stop
at the old KEYSTONE
HOUSE, 110-112 Lucas Ave.

*PATENTS AND TRADE-MARKS - Higdon & Longan & Hopkins,
Missouri Trust Bld., St. Louis, Mo. 20 years' practice before
Patent Office and the Courts.*

For Advertising Space in this Book address AMERICAN PUBLISHING CO., 301 Pozzoni Building.

If I Don't Haul Your Trunks We Both Lose Money.

Popular Price Express Co.

CAREFUL, COMPETENT MEN, POLITE SERVICE
AND REASONABLE PRICES.

UNION STATION OFFICE: 1803 MARKET ST.

DOWN TOWN OFFICE: 304-306 N. 10TH ST., 2 Doors N. of Olive

Bell, Main 4247-M. Kinloch, B-1717.

**DO YOU THINK -
THAT YOUR EYES ARE SAFE**
in the hands of
so called "Doctors"
who are not Physicians?

It's
Our Business
To Threat Your Eyes
With Pain and
And Fit Glasses
At Very Low
Charge at
any Price

It's
Their Business
To Sell You Glasses
Whether You Need Them
or Not
At an Excessive
Price

**Dr. Moritz and his Assistant
Are Physicians**
who have in addition made a *special study*
of the Eye

They are
True Oculists, and
Charge Nothing For Examinations.

612 FRANKLIN AVE.

Lumaghi Coal Co.

GENERAL OFFICES, 411 OLIVE ST.

MINERS

Cantine, Collinsville and Williamson Co.,
Illinois Bituminous Coal.

GET OUR PRICES ON STEAM AND DOMESTIC COALS

Before placing your order for Printing, see the AMERICAN PUBLISHING CO. We can save you money.

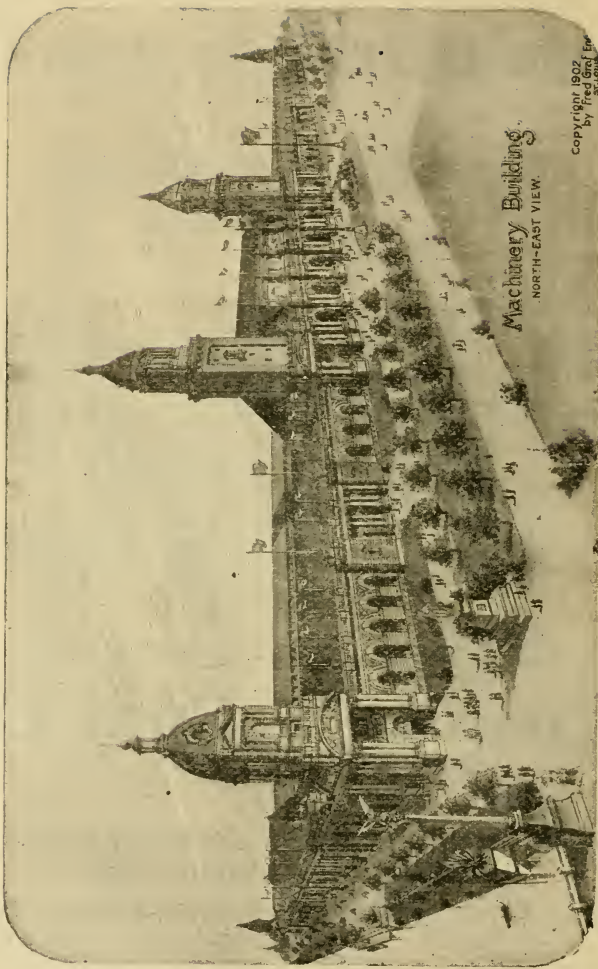

Machinery Building
NORTH-EAST VIEW.

Copyright 1902
by Fred Graf
St. Louis

For Advertising Space in this Book address AMERICAN PUBLISHING CO., 301 Pozzoni Building.

Chicago Tailoring Company

H. SERKES, Proprietor

Practical Merchant Tailors

FIRST-CLASS WORKMANSHIP
GUARANTEED.

1635 Franklin Avenue

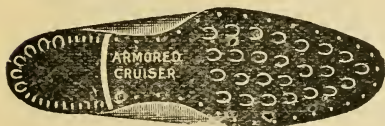
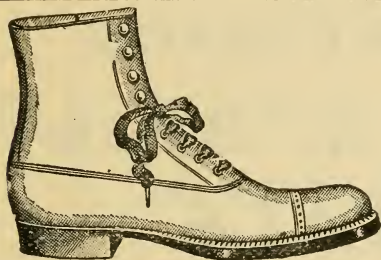

IF YOU WANT
SHOES

WITH THE
UNION LABEL

CALL AT

M. Monti Shoe Co.

2232 and 2234
Franklin Avenue.

J. M. HEAGEN ROOFER

(Successor to P. HEAGEN)

Felt, Composition and Gravel Roofer

MATERIALS FOR ROOFING

Phone D-961

Office, 1530 Morgan St.

Before placing your order for Printing, see the AMERICAN PUBLISHING CO. We can save you money.

For Advertising Space in this Book address AMERICAN PUBLISHING CO., 301 Pozzoni Building.

G. F. SANDER

MANUFACTURER AND DEALER IN

SADDLES, HARNESS

COLLARS, BRIDLES, ETC.

1009 N. BROADWAY, FORMERLY FIFTH ST.

All Orders Promptly Attended to.

Repairing Done at the Shortest Notice.

Telephones: Kinloch, B-1339; Bell, Tyler 236-M.

JOS. GREENSPON

WHOLESALE AND RETAIL DEALER IN

Old Iron, Steel

AND ALL KINDS OF

METALS

**Machinery a Specialty. Useful Stock
Always on Hand.**

Office, 1828 N. Broadway.

YARDS, 1830-1842 N. BROADWAY. SHEARING YARDS, 1844-1848 N. BROADWAY
M. B. T. R. R. TRACKS, SECOND ST., HEMPSTEAD.

Maine Tailoring Co.

2219 Franklin Avenue.

*The Only TAILORING ESTABLISHMENT in St. Louis where
you can get your money's worth.*

SUITS, \$12.00 to \$35.00 OVERCOATS, \$14.00 to \$35.00

PANTS, 3.50 to 9.00 "RAGLAN," 15.00 to 35.00

Fit and Workmanship Guaranteed. Money Refunded If Not Satisfied.
We Employ Strictly Union Tailors.

Before placing your order for Printing, see the AMERICAN PUBLISHING CO. We can save you money.

Security Tailoring Co.

A. S. OLIN, Proprietor.

1244 Franklin Ave., St. Louis, Mo.

WE EMPLOY STRICTLY UNION TAILORS.

Suits to Order, \$12 00 up. Pants to Order, \$3.00 up. Satisfaction Guaranteed or Money Refunded.

E. T. Jett Book & News Co.

BOOKSELLERS AND
STATIONERS

806 Olive Street, St. Louis, Mo.

FOR YOUR

Clothing, Hats, Shoes, Trunks,
Valises, and Gents' Furnishing
Goods Go to

Kopitsky's Store

1316 Franklin Ave., World's Fair City.

WE HANDLE UNION MADE GOODS.

Before placing your order for Printing, see the AMERICAN PUBLISHING CO. We can save you money.

FOR UNION MADE GOODS

GO TO

R. B. Bullock Dry Goods Co.

2228 and 2230 Franklin Ave.

J. R. MARSTON

Saloon and Chop House

1401 FRANKLIN AVENUE

OYSTERS A SPECIALTY

KINLOCH PHONE B-1658.



**New York
Tailoring Co.**

We Employ Strictly Union Tailors.

S. SCHULTZ, Prop'r.

1630 Franklin Avenue, ST. LOUIS, MO.

Before placing your order for Printing, see the AMERICAN PUBLISHING CO. We can save you money.

For Advertising Space in this Book address AMERICAN PUBLISHING CO., 301 Pozzoni Building.

GEORGE SIGLINGER

HORSE TAILOR



2709 FRANKLIN AVE., ST. LOUIS, MO.

**JOHN ROHAN & SON
BOILER WORKS CO.**

MANUFACTURERS OF

STEAM BOILERS, SHEET IRON WORK, TANKS AND
STAND PIPES. STEAM BOAT REPAIR WORK
EXECUTED ON SHORT NOTICE AT
REASONABLE RATES.

MARINE WORK A SPECIALTY.

BIDDLE AND LEWIS STREETS, ST. LOUIS, MO.

**JEROME REARDON
SALOON**

S. E. COR. SEVENTEENTH AND FRANKLIN AVE.

Furnished Rooms. Ladies' Entrance on Side.

Phones: Bell, Main 4048; Kinloch, C-316.

Before placing your order for Printing, see the AMERICAN PUBLISHING CO. We can save you money.

INDEX TO INFORMATION.

	Page
Banks and Trust Companies	33
Breweries	41
Building Trades Council	9
Cemeteries	53
Central Trades and Labor Union	9
Central Trades and Labor Union, East St. Louis.....	9-11
City Officials	43-45
Clubs	31
Data Table of States	49
Express Companies	37
Fire Department	47
Hack and Cab Rates.....	47
Hotels	35
Important to Each Union Brother.....	3
Introductory	2
Liveries, Boarding and Undertaking Stables	59-61
Local Unions	11-29
Machinery Building, Worlds Fair.....	109
Meeting Halls.....	29-31
Notice to Secretaries	5
Officers American Federation of Labor.....	5
Office Buildings	37
Owl Car Time Table	55-57
Places of Amusement.....	43
Police Department	45
Public Parks	41
Public Institutions	35
Railroad Ticket Offices	39
St. Louis Boards of Trade	33
St. Louis Street Directory	61-101
Steamboat Lines	39
The Press	37
Unions Affiliated	5-9
United States Presidents.....	15
Words of Wisdom for the People	4



*The Star Cities of America
are best reached
Via
B. & O. S. W.*

Vestibuled Trains Leave St. Louis Daily
9.00 a. m. 9.08 p. m. 2.05 a. m.

DINING CARS A LA CARTE

TICKET OFFICES: OLIVE and SIXTH and UNION STATION.

H. C. STEVENSON,
City Passenger Agent.

F. D. GILDERSLEEVE,
Ass't General Passenger Agent.

DRINK

OLD ASHTON RYE

For Sale Everywhere

J. Simon & Son, Distributors

LIBRARY OF CONGRESS



0 014 572 347 4

**TOURISTS
TRAVELING
TEXASWARD**

VIA



**Know There's No
Better Route**

'Tis the Way of the Wise

TICKET OFFICE, EIGHTH and OLIVE STS.