

nineteen  
hundred  
fifty  
two

# Yackety Yack

The Library  
of the  
University of North Carolina



Collection of North Caroliniana  
Endowed by  
John Sprunt Hill  
of the Class of 1889

C378  
u py

1952 c.3

UNIVERSITY OF N. C. AT CHAPEL HILL



00016885159

This book may be kept out one month unless a recall notice is sent to you. It must be brought to the North Carolina Collection (in Wilson Library) for renewal.

---

**SEP 25 2008**



The 1952

# Yackety Yack

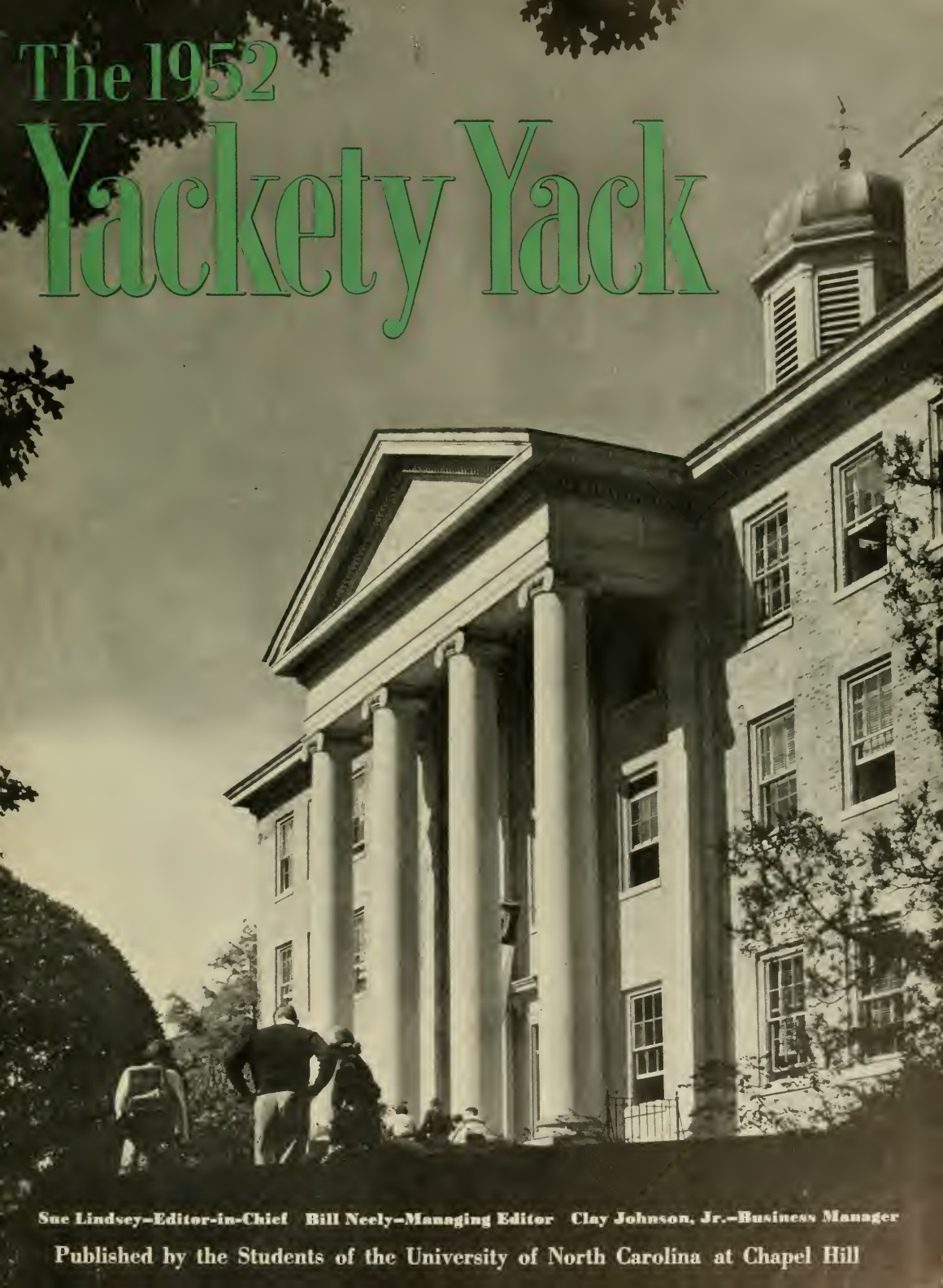

**Sue Lindsey—Editor-in-Chief Bill Neely—Managing Editor Clay Johnson, Jr.—Business Manager**

**Published by the Students of the University of North Carolina at Chapel Hill**



## ***To The Seven Hundred And Fifty:***

Those constituting the decreased enrollment at the University of North Carolina due to the Korean "war" and selective service. Those whose collegiate world was invaded by the draft; those students who to avoid the draft chose voluntary enlistment; those prospective students who never came. For them there is no emotional "War to End All Wars" or "Fight to Save Democracy" slogan. To those who could have offered their energies and talents and wits to Carolina, to those who could have developed their potentialities through its civilian advantages, the 1952 edition of the *Yucky Yuck* is dedicated.



with a meaning as different to each individual—past student, present student, future student; president, administrator, professor; merchant, villager, visitor; file clerk or ground keeper—as his contributions and experiences and memories at the University of North Carolina.





*Manning Hall*

**A  
COLLECTION  
OF  
BUILDINGS**



*Collier Cobb Dormitory*



*Person Hall*



*Graham Memorial  
Student Union*



of heterogeneous architectural styles  
started in 1793 on 20,000 acres of gently  
sloping Carolinian land in the Piedmont  
section: sturdy evidence of the whimsys  
of the successive chairmen of the  
Buildings Committees.



*Bingham Annex*



*Davie Hall*



## ***A Place Designed For Education:***

the abstraction of ideals, aims, goals  
—actually consisting of a many-fold  
curriculum with a weekly grind of  
classes attended or cut, registration  
and Book Exchange lines, homework  
done or undone, textbooks, pencils,  
paper and study lamps burning  
late into the night.



# A Cosmopolitan Student Body:

home may be Wilmington, Charlotte, Roxboro, Fuquay-Varina, Mt. Airy or Canton, North Carolina; Connecticut; Florida, or California; Japan or India or Thailand. And for reasons as varied as their backgrounds, students come; for social contacts, for athletics, husband hunting, to just pass away the time for a few years, but for some, from a rare innate desire to learn from the ever-increasing store of knowledge stashed away in library stacks, notes, and the minds of professors.



## *A Miniature State:*

a self-governing student body composed of individuals selected by the voting students through hotly contested elections—replete with opposing political parties, posters, platforms, campaign speeches, and ballot boxes.

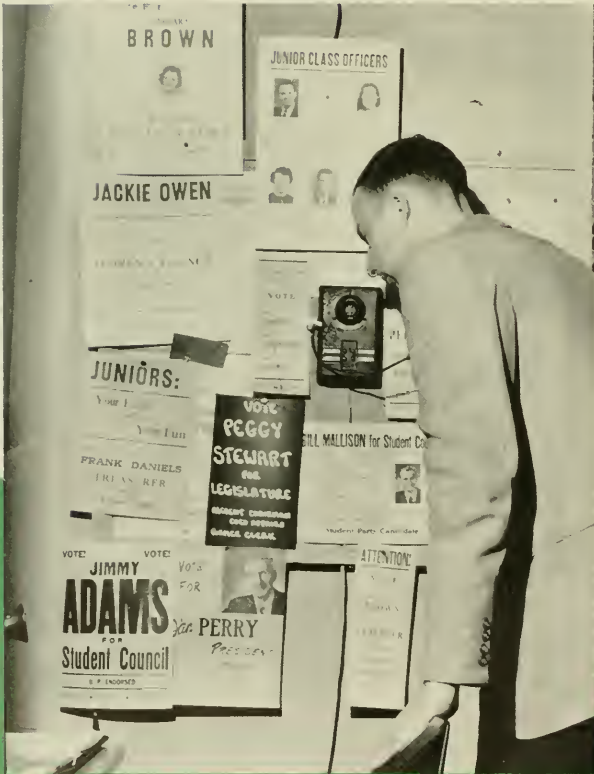



## ***A Maze of Extra- curriculars:***

a buzzing, fascinating world in which a student can pursue any inclination: dramatics, publications, athletics, student government, religion, music, debating—  
“Anything to keep from studying!”





## *A Merry-Go-*

With an infinite variety of parties—beach, Hogan's Lake, rush, costume; Dances, beauty contests, derbies, carnivals; Dormitory open houses, sorority coffees; Fabulous football season, with ingenious floats for the





## *Round of Social Life:*

“Beat Dook” parade, returning alumni and traffic jams and crowded restaurants and the famous “Carolina Spirit” noisily manifested in the cheering section at Kenan Stadium.



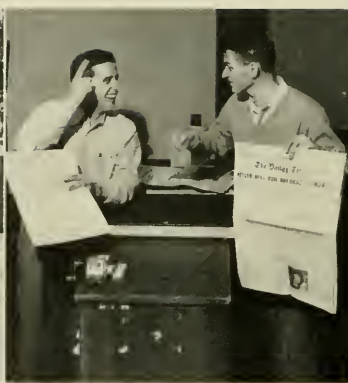

## *1952: The Year of . . .*

the OYCI, the Obnoxious Y-Court Individual; the squabble over standard vs tabloid *Daily Tar Heel*; upsets in Student Government, with the Elections and Budget Bills declared unconstitutional and the abolition of Coed Senate; standstill due to labor strikes for two months on the million-dollars-plus Medical Foundation and the three School of Business Administration buildings and Cobb Dormitory; outlawry of fraternity hazing by the IFC; admission of graduate Negro students to the University; almost doubled enrollment in the Air Force and Naval ROTC units; and the arrival on campus of 27 freshmen coed nurses.





# Whatever Its Meaning To The Individual,



it's still Carolina at Chapel Hill.  
And as Tom Wolfe so aptly said:  
it "beats every other town all 'hollow'."

# **You'll Find . . .**

## ***Administration***

on pages 15-19

## ***Classes***

Undergraduate on pages 20-110

Graduate and Professional on pages 111-141

Air Force ROTC on pages 142-150

Naval ROTC on pages 151-155

## ***Sports***

on pages 156-197

## ***Extracurriculars***

Organizations on pages 200-240

Honoraries and Professional Fraternities on  
pages 241-272

Greeks on pages 273-335

## ***Features***

on pages 336-359

## ***It Pays to Advertise***

on pages 360-380

# administration



**GORDON GRAY**  
*President of the Consolidated University*



**FRED WEAVER**  
*Dean of Students*

# ...deans

## *University of*



**MRS. ROBERT H. WETTACH**  
*Acting Dean of Women*



**THOMAS H. CARROLL**  
*Dean of the School of Business Administration*



**SUSAN GREY AKERS**  
*Dean of the School of Library Science*



**O. J. "SKIPPER" COFFIN**  
*Dean of the School of Journalism*

# North Carolina



**ERNEST L. MACKIE**  
*Dean of Student Awards and Distinctions*



**ALAN KEITH-LUCAS**  
*Acting Dean of the School of Social Work*

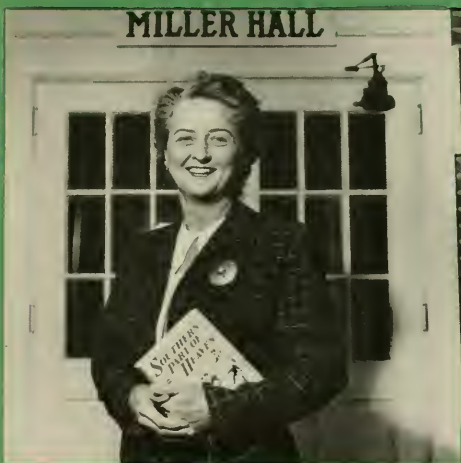

**ELIZABETH L. KEMBLE**  
*Dean of the School of Nursing*



**GUY B. PHILLIPS**  
*Dean of the School of Education*



**C. P. SPRUILL**  
*Dean of the General College*  
*Acting Dean of the College of Arts and Sciences*



**ROBERT BURTON HOUSE**  
*Chancellor of the University  
at Chapel Hill*



**LOGAN WILSON**  
*Vice-President for Academic Affairs  
of the University of North Carolina*

## *The Alumni Association*

Every former student of Carolina has the opportunity of keeping in touch with the University and with friends of campus days through the activities of the General Alumni Association. It maintains offices in the Carolina Inn at Chapel Hill, publishes and mails regularly to dues-paying members *The Alumni Review*, keeps up to date lists of all former students, promotes alumni meetings in many communities where alumnae and alumni reside, sponsors reunions at Commencement, arranges homecomings, and otherwise seeks to link the past with the present for an even more fruitful future of Alma Mater. In the mailing room of the Alumni Office are maintained address stencils for more than 45,000 living former students. At right, an issue of *The Alumni Review* is being prepared for the post office.



**OFFICERS OF THE GENERAL ALUMNI ASSOCIATION**—Alumni Secretary J. Maryon (Spike) Saunders, '25; 1951-52 President E. Earle Rives, '21, Greensboro; Past President J. Harold Lincherger, '26, Belmont; President-Elect R. Arthur Soaugh, Jr., '20, Winston-Salem.







# classes

*Undergraduate*

*Senior*

*Junior*

*Sophomore*

*Freshmen*

*Graduate and  
Professional Schools*

*Air Force ROTC*

*Naval ROTC*

# Senior Class



Graduation procession—June 1951



## OFFICERS

Archie Myatt	<i>President</i>
Al House	<i>Vice-President</i>
Anne Gowen	<i>Secretary</i>
Mary Nell Boddie	<i>Social Chairman</i>
Allan Donald	<i>Treasurer</i>

**First Row:**

**AARON, JOE RILEY** High Point  
B.S. IN BUSINESS ADMINISTRATION, Wrestling (2, 3, 4).

**ADAMS, JAMES RONALD** Coconut Grove, Fla.  
A.B. IN ECONOMICS, *Sigma Chi*.

**ALBERGOTTI, JULIAN SHEPPARD, JR.** Charlotte  
B.S. IN MEDICINE, *Sigma Chi*; Class Officer (1); Interfraternity  
Council (2); University Club (2, 3).



**Second Row:**

**ALBINO, JOHN** Wilmington  
B.S. IN BUSINESS ADMINISTRATION.

**ALEXANDER, DAVID MORTON** Charlotte  
A.B. IN ENGLISH, *Daily Tar Heel* (4).

**ALLEN, DAVID WARREN** Greensboro  
A.B. IN ENGLISH, *Delta Kappa Epsilon*.



**Third Row:**

**ALLISON, ROBERT SHERMAN** Chapel Hill  
B.S. IN GEOLOGY, *Pi Kappa Alpha*; *Sigma Gamma Epsilon*.

**ALLSTON, FRANK JAMES, JR.** Arlington, Va.  
A.B. IN JOURNALISM, *Chi Psi*; Cross Country Manager (2, 3);  
*Daily Tar Heel* (1, 2, 3, 4); *Grail* (2, 3, 4); *Manogram* Club;  
Publications Board (2, 3, 4); Track Manager (2, 3); University  
Club (1, 2); *Tackety Tack* (1, 2); Orientation Counselor (2, 4).

**ALSPAUGH, THOMAS MARION** Winston-Salem  
B.S. IN BUSINESS ADMINISTRATION, *Delta Sigma Pi*; *Phi Eta*  
*Sigma*.



**Fourth Row:**

**ALSTON, WILLIAM WIGGINS** Louisburg  
A.B. IN BUSINESS ADMINISTRATION.

**ANDERSON, JOYCE WARD** Bahama  
A.B. IN ELEMENTARY EDUCATION.

**ANDERSON, ROBERT LOVELL, JR.** Clemson, S. C.  
A.B. IN HISTORY, *Pi Kappa Alpha*; Dance Committee (4); NROTC  
Drill Platoon (3, 4).



**Fifth Row:**

**ANDREWS, JEAN CHANDLER** Cumberland, Md.  
A.B. IN ENGLISH, *Alpha Delta Pi*.

**ANTHONY, JOHN CHARLES** Wilson  
B.S. IN BUSINESS ADMINISTRATION.

**AUSTIN, EDWARD HEATHCLIFF** Four Oaks  
B.S. IN BUSINESS ADMINISTRATION, *Phi Reta Kappa*; *Reta Gamma*  
*Sigma*.



**Sixth Row:**

**BAILEY, ROBERT EMMETT** Washington, D. C.  
B.S. IN GEOLOGY, *Sigma Phi Epsilon*; *Sigma Gamma Epsilon*;  
Choral Club (2); Glee Club (2, 3, 4).

**BAILEY, ROBERT FREEMAN** Raleigh  
B.S. IN BUSINESS ADMINISTRATION, *Phi Eta Sigma*.

**BALLARD, FRED CLAYTON** Wilmington  
B.S. IN BUSINESS ADMINISTRATION.



# Senior Class



*First Row:*

**BARBOT, JULIAN AUGUSTUS, JR.** Wilmington  
 B.S. IN GEOLOGY, *Sigma Gamma Epsilon*.  
**BARBOUR, MARION DURWOOD** Benson  
 B.S. IN GEOLOGY, *Sigma Gamma Epsilon*.  
**BAREFOOT, RUPERT DAVID** Raleigh  
 B.S. IN MEDICINE.



*Second Row:*

**BARKER, ELEANOR MAE** Asheville  
 A.B. IN RADIO, *Carolina Communications Club* (3, 4).  
**BARKER, GILMER CLYDE, JR.** Raleigh  
 A.B. IN POLITICAL SCIENCE, *Carolina Quarterly* (1); *Carolina Political Union* (3); *Glee Club* (1, 2, 3); *YMCA* (2, 3); *Phi Assembly* (1, 2, 4); *Playmakers* (3); *Tarnation* (3); *Student Party* (4).  
**BARNES, EDWIN THOMAS** Raleigh  
 B.S. IN BUSINESS ADMINISTRATION.



*Third Row:*

**BARNES, EMMY LOU** Kenly  
 A.B. IN EDUCATION, *Alpha Gamma Delta*.  
**BARRINGER, MARTIN DeBERRY** Mt. Pleasant  
 B.S. IN CHEMISTRY.  
**BARRY, WILLIAM** Hamlet  
 A.B. IN CHEMISTRY.



*Fourth Row:*

**BARWICK, PAUL ALVIN** Mt. Olive  
 A.B. IN JOURNALISM, *Daily Tar Heel* (3, 4); *Interdormitory Council* (4); *Student Legislature* (3, 4); *YMCA* (3, 4).  
**BASESCU, RONALD** New York, N. Y.  
 A.B. IN SOCIOLOGY, *Monogram Club* (1, 2, 3, 4); *Swimming* (1, 2, 3, 4).  
**BASS, CLAUDE HAMPTON** Fairmont  
 A.B. IN CHEMISTRY.



*Fifth Row:*

**BATEMAN, RAYMOND DEAN** Winston-Salem  
 A.B. IN SOCIOLOGY, *Recreation Club* (4).  
**BAUGHMAN, GLENN HEINS** Charlotte  
 A.B. IN RADIO, *Carolina Communications Club* (2, 3).  
**BEALE, JESSE JORDAN, JR.** Raleigh  
 A.B. IN CHEMISTRY.



*Sixth Row:*

**BEAMAN, ALLMAN** Greensboro  
 B.S. IN BUSINESS ADMINISTRATION, *Pi Kappa Alpha*; *Di Senate*; *University Club* (3); *Swimming* (2); *NROTC*; *YMCA* (3); *Head Cheerleader* (3).  
**BEARD, OCTAVIA** Bailey  
 A.B. IN JOURNALISM, *Daily Tar Heel* (3); *YWCA* (3, 4).  
**BEASLEY, E. ADAIR** DeFuniak Springs, Fla.  
 A.B. IN DRAMATIC ART, *Delta Delta Delta*; *Playmakers* (3, 4); *Sound and Fury* (3); *Women's Council* (3, 4); *YMCA* (3, 4); *Cocd Senate* (3, 4); *Women's Orientation* (4).

*First Row:*

**BATTERY, CLELAND HAYDEN** Haw River  
A.B. IN HISTORY.

**BENNETT, CHARLES GLENN, JR.** Durham  
A.B. IN PHYSICAL EDUCATION.

**BENNETT, JACK NORWOOD** Mount Airy  
A.B. IN JOURNALISM, Interarmy Council (3); Young Democrats Club (2, 3).



*Second Row:*

**BENNETT, ROBERT EDWARD** Rocky Mount  
B.S. IN BUSINESS ADMINISTRATION, *Sigma Nu*; Interfraternity Council (4).

**BERGMANIS, JURIS** Raleigh  
A.B. IN CHEMISTRY.

**BEST, LUCILE KELLY** Clinton  
A.B. IN MATHEMATICS, *Chi Omega*; YWCA; President, Panhellenic Council (4).



*Third Row:*

**BESTWICK, RICHARD LAMONT** Sharon, Pa.  
A.B. IN PHYSICAL EDUCATION, Football (1, 2, 3, 4); Monogram Club (2, 3, 4), Vice-President (3), President (4).

**BIELAWSKI, CEDRIC** Washington, D. C.  
A.B. IN ZOOLOGY.

**BINGHAM, FREDERICK DANA** Raleigh  
B.S. IN GEOLOGY, *Sigma Gamma Epsilon* President (4).



*Fourth Row:*

**BIRD, FRANKIE LEE** Grover  
A.B. IN SOCIOLOGY, *Sound and Fury* (3), President (4); University Club (3); YWCA (3, 4).

**BIZZELL, EUNICE WOOTEN** Goldsboro  
A.B. IN EDUCATION, *Chi Omega*; YWCA.

**BLACK, WILLIAM FREDERICK** Greensboro  
B.S. IN BUSINESS ADMINISTRATION, *Alpha Kappa Psi*; *Shoik* (3).



*Fifth Row:*

**BLAIR, BEVERLY ANN** Winston-Salem  
A.B. IN CHEMISTRY, *Zeta Tau Alpha*.

**BLANTON, RACHEL LEE** Winston-Salem  
A.B. IN POLITICAL SCIENCE.

**BLANTON, ROBERT EUGENE** Lattimore  
A.B. IN RADIO, *Alpha Phi Omega*; Band (2, 3, 4); YMCA (2); Carolina Communications Club (3, 4).



*Sixth Row:*

**BLEVINS, MAURICE FRANKLIN** Dobson  
A.B. IN SOCIOLOGY.

**BLOOMER, GEORGE BEALE, JR.** Chevy Chase, Md.  
A.B. IN HISTORY, *Alpha Tau Omega*; *Daily Tar Heel* (2).

**BLUE, KATHERINE FLOYD** Raeford  
A.B. IN EDUCATION, *Alpha Delta Pi*; *Sigma Alpha Iota*; Glee Club (4); YWCA (3, 4).



# Senior Class

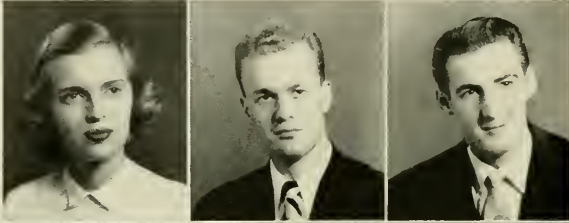

*First Row:*

**BODDIE, MARY NELL** Durham  
 A.B. IN JOURNALISM. *Alpha Delta Pi; Daily Tar Heel* (3, 4);  
 Women's Council (3); YWCA (3, 4); Coed Senate (3, 4); Press  
 Club (4).

**BOND, EDGAR RAY, JR.** Guilford College  
 A.B. IN POLITICAL SCIENCE. *Chi Phi; Alpha Phi Omega; Inter-*  
 *dormitory Council* (3, 4); *Sound and Fury* (1, 2); Dormitory  
 President (3); Student Party (4).

**BOOKER, JOHN PINCKNEY, JR.** Winston-Salem  
 B.S. IN BUSINESS ADMINISTRATION. Monogram Club (4); Tennis  
 (2, 3, 4).

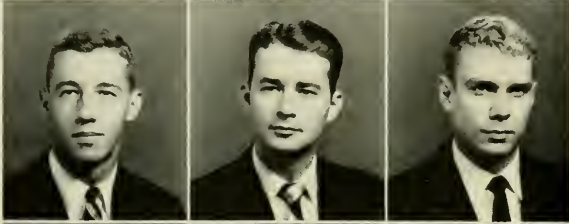

*Second Row:*

**BORDA, CHARLES A. III** Philadelphia, Pa.  
 B.S. IN BUSINESS ADMINISTRATION. *Delta Psi; German Club*  
 (4); *Ginghoul* (3, 4); *Yackety Yack* (2, 3); Student Audit Board  
 (2); Secretary (2).

**BOSTIC, WILLIAM C. III** Forest City  
 A.B. IN CHEMISTRY. *Kappa Alpha*, President; Vice-President,  
 Seaboard and Blade; USNRÖTC; Class Executive Committee (1, 2);  
 German Club Executive (3, 4); Interfraternity Council (3, 4);  
 Order of the Old Well; Sheiks; *Sound and Fury* (1); Student  
 Legislature (2, 3).

**BOSTICK, RICHARD SETH, JR.** Charlotte  
 A.B. IN CHEMISTRY. *Sigma Nu; Daily Tar Heel* (2); 13 Club (3);  
 Western N. C. Club.



*Third Row:*

**ROTTO, LARRY FRANCIS** Bradenton, Fla.  
 B.S. IN BUSINESS ADMINISTRATION. *Alpha Tau Omega*, President  
 (1); *Golden Fleece* (3, 4); *Graff* (3, 4); Order of the Old Well  
 (3, 4); Student Council Chairman (3, 4); Student Legislature (2);  
 Seaboard and Blade; President's Cabinet (2, 3).

**BOWERS, HENRY** Mountain Home  
 A.B. IN HISTORY. *Kappa Alpha*; Student Legislature (1, 2, 3);  
 President, Student Body (3, 4); Assistant Attorney-General (3);  
 Orientation Counselor (3).

**BOWLES, MARY ELIZABETH** Statesville  
 A.B. IN EDUCATION. *Chi Omega*; Class Officer (3); *Yackety Yack*  
 (3, 4); YWCA (3, 4); Cardboard.



*Fourth Row:*

**BOYER, HUGH MORRISON** Charlotte  
 A.B. IN POLITICAL SCIENCE. *Beta Theta Pi*; Interfraternity Council  
 (2); 13 Club.

**BOYETTE, KATHERINE KELLY** Carthage  
 A.B. IN EDUCATION. *Delta Delta Delta*.

**BOYLE, LADSON HUNTER** Sumter, S. C.  
 A.B. IN ECONOMICS. *Zeta Psi*; Minataurs.

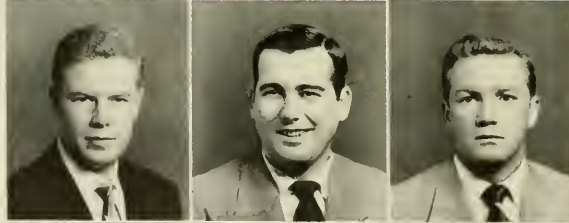

*Fifth Row:*

**BOYLES, ROBERT STRICKLAND** High Point  
 A.B. IN CHEMISTRY.

**BRACEY, WILLIAM RICHARD** Fayetteville  
 A.B. IN HISTORY. Band (1, 2).

**BRADY, ISAAC FRED, JR.** Mebane  
 A.B. IN PHYSICAL EDUCATION. Football (1).



*Sixth Row:*

**BRADY, WILLIAM EARL, JR.** Mebane  
 A.B. IN MUSIC. Glee Club (2, 3, 4).

**BRAKE, ROSA LEE** Rocky Mount  
 B.S. IN BUSINESS ADMINISTRATION. YWCA (3, 4); Coed Senate  
 Treasurer (1); Student Advisor (4); Independent Coed Board (1);  
 Election Board (4).

**BRAME, ROBERT GRIFFIN** Wendell  
 B.S. IN MEDICINE. *Phi Eta Sigma; Phi Beta Kappa; Delta Phi*  
*Alpha*; Lacrosse Manager (1, 2); Monogram Club (3).

*First Row:*

**BRANNAN, WADE MELBREY** Dunn  
 B.S. IN MEDICINE. *Phi Beta Kappa.*

**BRANTLEY, COLEMAN** Spring Hope  
 A.B. IN CHEMISTRY. *Alpha Epsilon Delta.*

**BRAXTON, MYERS GRIFFIN** Godwin  
 A.B. IN PHYSICAL EDUCATION.

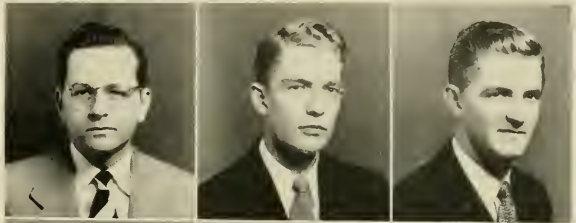

*Second Row:*

**BRAZELLE, RICHARD VIRGIL** Asheville  
 B.S. IN BUSINESS ADMINISTRATION.

**BRENEGAR, DAVID R.** Winston-Salem  
 B.S. IN BUSINESS ADMINISTRATION. *Kappa Sigma; Shetks.*

**BREWER, CHARLES HART, JR.** Oxford  
 A.B. IN POLITICAL SCIENCE. *Kappa Alpha; Daily Tar Heel (2, 3);*  
*Dance Committee Secretary (2, 3); Sound and Fary (2); Alpha*  
*Phi Omega (1, 2); Student Entertainment Committee (3, 4).*



*Third Row:*

**BRIDGER, CHARLES ICEMAN** Bladenboro  
 B.S. IN BUSINESS ADMINISTRATION. *Alpha Kappa Psi; Baseball*  
*(3).*

**BIGGS, WILLIAM EDWARD** Asheville  
 B.S. IN BUSINESS ADMINISTRATION. *Delta Sigma Pi.*

**BRIGHAM, EUGENE FOSTER** Miami, Fla.  
 A.B. IN BUSINESS ADMINISTRATION. *Phi Delta Theta; Track (1,*  
*2, 3, 4).*



*Fourth Row:*

**BRITT, DOCK A.** Pomona  
 B.S. IN BUSINESS ADMINISTRATION.

**BRITT, GEORGE MILTON** Tarboro  
 A.B. IN POLITICAL SCIENCE.

**BROADFOOT, HENRY B., JR.** Black Mountain  
 B.S. IN BUSINESS ADMINISTRATION. *Alpha Tau Omega.*

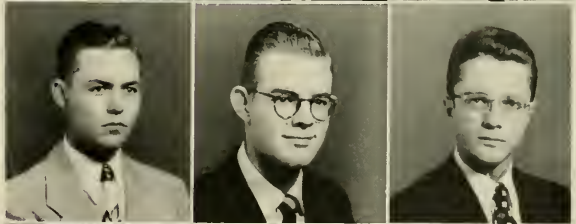

*Fifth Row:*

**BROCK, JAMES MOSES** Farmington  
 B.S., LL.B. IN LAW.

**BROOKS, ROBERT MARION, JR.** Carrhoro  
 A.B. IN POLITICAL SCIENCE. *Lambda Chi Alpha; Di Senate (1);*  
*Interfraternity Council (3); Young Democrat's Club (1); YMCA*  
*(1).*

**BROUGHTON, HOWARD CHALK** Hertford  
 B.S. IN BUSINESS ADMINISTRATION. *Phi Kappa Alpha; Glee Club*  
*(1).*



*Sixth Row:*

**BROWN, BARBARA FRENCH** Falls Church, Va.  
 A.B. IN HISTORY. *YWCA (4); Independent Coed Board (3).*

**BROWN, DONALD MONROE** New Bern  
 B.S. IN BUSINESS ADMINISTRATION. *Delta Sigma Pi; AFROTC.*

**BROWN, EDWARD ALVIN** Greenshoro  
 B.S. IN BUSINESS ADMINISTRATION.



# Senior Class



**First Row:**

**BROWN, PEGGY JANE** Randleman  
A.B. IN RELIGION, YWCA (3, 4); Wesley Foundation (3, 4); Vice-President (4); Student Advisor (4); Secretary Cord Senate (3); Dormitory President (4).

**BROWN, ROBERT BARCLAY** Wilmington  
A. B. IN MUSIC, *Phi Eta Sigma*; *Phi Mu Alpha*.

**BROWNE, JAMES NICHOLAS, III** Wilmington  
B.S. IN BUSINESS ADMINISTRATION, *Alpha Kappa Psi*; *Phi Assembly* (3, 3, 4).

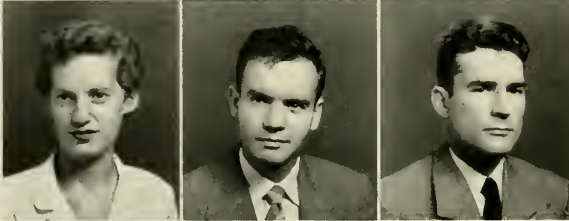

**Second Row:**

**BRUNDAGE, HELEN CANON** Tryon  
A.B. IN HISTORY, *Pi Beta Phi*, President (4); Student Legislature (3, 4); *Valkyries* (3, 4); YWCA (3, 4); Coed Senate (3).

**BRYAN, CHARLES ARTHUR** Baltimore, Md.  
B.S. IN BACTERIOLOGY.

**BUCKNER, BRUCE MCKAY** Swannanoa  
A.B. IN CHEMISTRY.



**Third Row:**

**BUCKNER, ROBERT LYNN** Chapel Hill  
A.B. IN SOCIOLOGY, Wesley Foundation (2, 3, 4), President (4); Recreation Club (3, 4), President (4); Interfaith Council (4).

**BUMPOUS, JACQUELYN L.** St. Petersburg, Fla.  
A.B. IN EDUCATION, *Delta Delta Delta*; Women's Council (3); *Yackety Yack* (3, 4); YWCA (3, 4); Cabinet (4); Orientation Committee (4); Student Advisor (4); Women's Handbook Staff (3); Student Party (3, 4); *Valkyries* (4).

**BURGESS, NANCY ANN** Rome, N. Y.  
A.B. IN JOURNALISM, *Phi Mu*; *Carolina Quarterly*; *Daily Tar Heel* (3, 4); YWCA (3, 4); Press Club (4); Student Party (3); Student Legislature (3).



**Fourth Row:**

**BURGESS, WILLIAM CROMARTIE** Raleigh  
A.B. IN PHYSICAL EDUCATION, *Phi Beta Kappa*; Cross Country (1, 2, 3, 4); *Daily Tar Heel* (2); Swimming (2, 3); Monogram Club (2, 3, 4); Order of the Old Well (3, 4); Track (1, 2, 3, 4).

**BURKHOLDER, WILLIAM RUSSELL** Candor  
B.S. IN SCIENCE TEACHING, *Phi Delta Kappa*; Di Senate (3, 4); Grail (4); Student Legislature (3); YMCA (3, 4), President (4); Scabbard and Blade (4); President Southern Area YMCA Council.

**BURNETT, LEON R.** Black Mountain  
A.B. IN JOURNALISM, Di Senate (3).

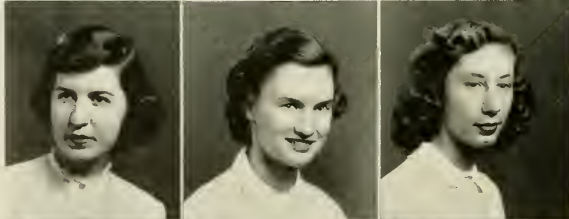

**Fifth Row:**

**BUSH, ELIZABETH BOWERS** Vinton, Va.  
A.B. IN CHEMISTRY, *Alpha Gamma Delta*; Wesley Foundation.

**BUTCHER, CAROLYN MURRY** Charlotte  
A.B. IN EDUCATION, *Pi Beta Phi*.

**BYRD, BARBARA JUNE** Candler  
A.B. IN DRAMATIC ART, Stray Greeks; Glee Club (3); Playmakers (3, 4); YWCA (3, 4).



**Sixth Row:**

**BYRD, JUNE STONE** Elon College  
A.B. IN EDUCATION.

**BYRD, MARTHA HUNTER** Morgantou  
A.B. IN HISTORY, *Daily Tar Heel* (3); YWCA (3, 4); President Independent Coed Board (3, 4); NSA (3); WSSF (3).

**BYRD, SAMUEL DAVIS, JR.** Goldsboro  
B.S. IN MEDICINE, *Theta Chi*; *Phi Eta Sigma*; Chairman Class Executive Committee (1, 2); Debate Council (3); Di Senate (2, 3); Order of the Old Well (3); Student Legislature (3); YMCA (1, 2); Baptist Student Union (1, 2); Elections Committee (2, 3).



**First Row:**

**CADIEU, JOHN NEAL** Chapel Hill  
A.B. IN JOURNALISM. *Daily Tar Heel* (1, 2, 3, 4).

**CALDWELL, DONALD HARRISON** Matthews  
B.S. IN BUSINESS ADMINISTRATION.

**CALDWELL, PAUL WILLIS, JR.** Morganton  
B.S. IN BUSINESS ADMINISTRATION. *Delta Sigma Pi*; *Fencing* (2); *Glee Club* (1, 2, 3, 4); *YMCA* (3); *Cardboard* (1, 2, 3, 4).



**Second Row:**

**CALLAHAN, JOSEPH S., JR.** Fayetteville  
B.S. IN BUSINESS ADMINISTRATION. *YMCA* (1, 2, 3, 4).

**CAMP, LEWIS FORMAN, JR.** Charlotte  
B.S. IN BUSINESS ADMINISTRATION. *Alpha Phi Omega*; *Phi Reta Kappa*.

**CAMP, MARY LOUISE** Charlotte  
A.B. IN SOCIOLOGY. *Sigma Pi Alpha*; *Glee Club* (4); *YWCA* (4); *Carr House Council* (3, 4).



**Third Row:**

**CAMPRELL, GINA WILCOX** Miami Beach, Fla.  
A.B. IN ART. *Chi Omega*; *Di Senate* (1); *YWCA* (3, 4).

**CAMPBELL, JAMES THOMAS** Taylorsville  
B.S. IN BUSINESS ADMINISTRATION. *Alpha Kappa Psi*.

**CAMPBELL, KATHLEEN EARLE** Hamlet  
A.B. IN EDUCATION. *Alpha Gamma Delta*; *Glee Club* (3); *Interdormitory Council* (4); *YWCA* (3, 4); *G. M. Board of Directors* (1); *Coed Senate* (1).



**Fourth Row:**

**CANTRELL, CAROL ENLOE** Etowah, Tenn.  
A.B. IN ENGLISH. *Delta Delta Delta*; *University Club*; *Young Democrats Club*; *YWCA*.

**CANTWELL, BRADFORD CHAFFIN** Wilmington  
A.B. IN ENGLISH. *Phi Gamma Delta*; *University Club* (3); *YMCA*; *Sailing* (3, 4); *University Party Steering Committee* (2).

**CARR, ROGER ALTON** Plymouth  
B.S. IN BUSINESS ADMINISTRATION.



**Fifth Row:**

**CARRIKER, HEATH HARDING** Ellerbe  
A.B. IN POLITICAL SCIENCE. *Di Senate* Clerk.

**CARSON, LEON HOLDEN, JR.** Freeport, Pa.  
A.B. IN PHYSICAL EDUCATION. *Phi Delta Theta*; *Football* (1, 2, 3, 4); *Monogram Club* (2, 3, 4).

**CARSWELL, ABEL PAUL, JR.** Durham  
A.B. IN MEDICINE. *Lambda Chi Alpha*.



**Sixth Row:**

**CARTER, JACOB MARVIN** Halifax  
A.B. IN PHYSICAL EDUCATION. *Baseball* (1, 2, 3, 4).

**CARTER, WILLARD OSCAR** Kannapolis  
B.S. IN MATHEMATICS.

**CARTMEL, ROSEMARY** Pleasantville, N. Y.  
A.B. IN SOCIOLOGY. *Interdormitory Council* (1); *YWCA* (3, 4); *Dormitory President* (4); *Coed Senate* (3, 4).



# Senior Class

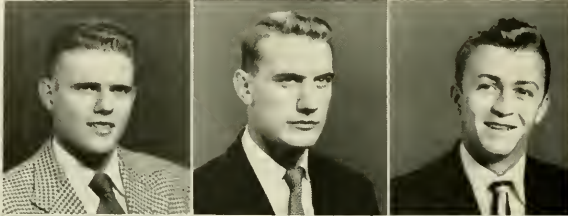

**First Row:**

- CASTELLOE, THOMAS E.** Winterville  
A.B. IN CHEMISTRY, *Phi Beta Kappa*.
- CATES, JOHN ALLEN** Hillsboro  
B.S., LL.B. IN BUSINESS ADMINISTRATION, *Sigma Phi Epsilon*.
- CAUBLE, JOHN ROBERT** Salisbury  
B.S. IN BUSINESS ADMINISTRATION, *Pi Kappa Phi; Phi Eta Sigma; University Club*.



**Second Row:**

- CAZIN, JOHN, JR.** Wellsburg, W. Va.  
B.S. IN BACTERIOLOGY, *Phi Eta Sigma; NROTC (1, 2, 3, 4); Seaboard and Blade*.
- CHAFFEE, JOHN WILLARD** Raleigh  
A.B. IN ANTHROPOLOGY.
- CHANDLER, THEODORE GILMER** Broadway  
B.S. IN BUSINESS ADMINISTRATION, *Delta Sigma Pi*.



**Third Row:**

- CHANTLER, BARBARA ANN** Wilmington, Del.  
A.B. IN ENGLISH, *Pi Beta Phi; Splash Club (3); YWCA (3, 4); Student Entertainment Committee (3); Hockey Club (4)*.
- CHAPMAN, LEWIS R., JR.** Union, N. J.  
B.S. IN BUSINESS ADMINISTRATION, *Chi Psi; Phi Eta Sigma; Phi Beta Kappa; Beta Gamma Sigma; Daily Tar Heel (1, 2, 3); Order of the Old Well (3, 4); Student Elections Board (1, 2)*.
- CHARLES, JOAN MARION** Sea Girt, N. J.  
A.B. IN JOURNALISM, *Alpha Gamma Delta; Sigma Alpha Iota; Glee Club (3, 4); Student Council (4); Valkyries (4); YWCA (3, 4); Orientation Committee; Student Party (3, 4)*.



**Fourth Row:**

- CHARNOCK, RICHARD ELWOOD** Asheville  
B.S. IN BUSINESS ADMINISTRATION, *Phi Assembly*.
- CHIEK, LAWRENCE M.** Chapel Hill  
B.S. IN BUSINESS ADMINISTRATION.
- CHESHIRE, WILLIAM POLK** Hillsboro  
A.B. IN JOURNALISM, *Zeta Psi; 13 Club (1)*.



**Fifth Row:**

- CHEW, ELIZABETH BINFORD** Waynesboro, Va.  
A.B. IN SOCIOLOGY, *Alpha Delta Pi; YWCA (3, 4); Coed Senate (4); Panhellenic Council (4)*.
- CHEYNE, WILLIAM ANDREW** Fayetteville  
A.B. IN POLITICAL SCIENCE.
- CHICHESTER, LILA WARD** Frederick, Md.  
A.B. IN ART, *Delta Delta Delta; Student Legislature (3); Splash Club (3, 4); Student Advisor (1); Cardboard (3, 4)*.



**Sixth Row:**

- CHILDERS, JUANITA ELIZABETH** Louisville  
A.B. IN EDUCATION, *Sigma Alpha Iota; Glee Club (3, 4); Playmakers (3, 4); University Club (4); YWCA (3, 4); Baptist Student Union*.
- CHURCHILL, JEAN DORSETT** Wilmington  
A.B. IN EDUCATION.
- CLAMPITT, ROBERT HAMILTON** Chapel Hill  
A.B. IN ENGLISH, *Phi Eta Sigma; Carolina Quarterly (3); Debate Squad (3, 4); Debate Council (2, 4); IH Senate (1, 2, 3, 4); Tarnation (2, 3); Campus Party (1, 2); Florida Club (1, 2); State Student Legislature (3, 4); Canterbury Club (1, 2)*.

*First Row:*

**CLARK, BARBARA ANNE** Stuart, Va.  
A.B. IN ENGLISH. *Alpha Gamma Delta; YWCA* (3, 4).

**CLARK, JENNY C.** Washington, D. C.  
A.B. IN RADIO. *Pi Beta Phi; Glee Club* (4).

**CLARK, LEE ANDREW, JR.** Everetts  
A.B. IN CHEMISTRY. *Pi Kappa Alpha; Phi Beta Kappa.*



*Second Row:*

**CLARK, SARAH** Wilmington  
A.B. IN CHEMISTRY. *Pi Beta Phi; Golf Manager* (4); *YWCA* (3, 4).

**CLAUD, JOSEPH GILLETTE, III** Norfolk, Va.  
M.A. IN HISTORY. *Beta Theta Pi; Phi Assembly.*

**CLEMENT, WILLIAM NORMAN, JR.** Raleigh  
B.S. IN BUSINESS ADMINISTRATION.



*Third Row:*

**CLERY, EDWARD DOUGLAS** Upper Darby, Pa.  
A.B. IN RADIO. *Sigma Chi; University Party.*

**CLEWIS, ALONZO CHARLES, III** Tampa, Fla.  
B.S. IN HISTORY. *Beta Theta Pi; Phi Assembly.* *Alpha Tau Omega; Lacrosse* (3); *Soccer* (1).

**COATS, BRUCE AARON** Benson  
A.B. IN PHYSICAL EDUCATION. *Baseball* (3, 4).

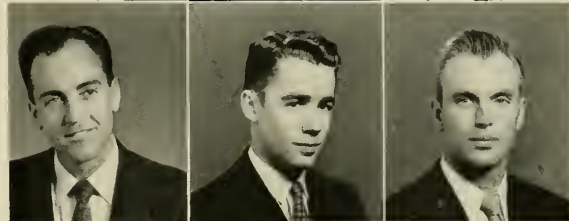

*Fourth Row:*

**COBB, JOHN VINES, JR.** Pinetops  
B.S. IN BUSINESS ADMINISTRATION. *Glee Club* (3).

**COBLE, NANCY LOVE** Laurinburg  
A.B. IN ELEMENTARY EDUCATION. *Alpha Delta Pi; YWCA.*

**COGSWELL, ARTHUR R., JR.** Jacksonville, Fla.  
A.B. IN DRAMATIC ART. *Beta Theta Pi; Carolina Quarterly.*



*Fifth Row:*

**COHEN, IRVIN MARVIN** Lincolnton  
B.S. IN BUSINESS ADMINISTRATION. *Phi Lambda Phi; Phi Eta Sigma; Phi Beta Kappa.*

**COHEN, JACK** Chapel Hill  
A.B. IN JOURNALISM. *Tau Epsilon Phi; Town Men's Association* (1, 2, 4); *AFROTIC* (1, 2, 3, 4).

**COHOON, FRED LUDFORD** Columbia  
A.B. IN POLITICAL SCIENCE. *Baseball* (2).



*Sixth Row:*

**COLEY, EDWARD SANDERLIN** Elizabeth City  
B.S. IN BUSINESS ADMINISTRATION. *Alpha Kappa Psi; Beta Gamma Sigma; Phi Eta Sigma; Phi Beta Kappa; Band* (1, 2, 3, 1).

**COLLINS, JAMES EDWARD** Winston-Salem  
B.S. IN BUSINESS ADMINISTRATION. *Delta Sigma Pi.*

**CONNELLY, JAMES R.** Morganton  
B.S. IN BUSINESS ADMINISTRATION. *Kappa Alpha; Dance Committee* (3, 4); *Fencing* (2); *Interfraternity Council* (2, 3); *YMCA* (1, 2, 3).



# Senior Class

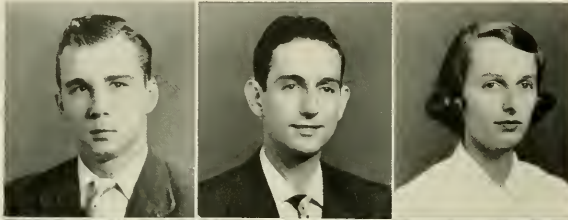

*First Row:*

**CONOLY, JAMES HALBERT** Philadelphia, Pa.  
B.S. IN BUSINESS ADMINISTRATION. *Alpha Kappa Psi*; *Cross Country* (1, 2); *Phi Assembly* (1, 2, 3, 4); *Young Republicans Club* (1, 2).

**CONWAY, CONNIE MACK** Durham  
B.S. IN BUSINESS ADMINISTRATION.

**COOK, NANCY LANE** Burlington  
A.B. IN JOURNALISM. *Pi Beta Phi*.



*Second Row:*

**COOLEY, ELIZABETH McCAIN** Louisville, Ky.  
A.B. IN SOCIOLOGY. *Delta Delta Delta*; *Cheer Leader*.

**COOPER, HENRY B.** Wake Forest  
A.B. IN ECONOMICS. *Kappa Alpha*.

**CORBETT, KATHILEEN VIRGINIA** Swansboro  
A.B. IN SOCIOLOGY. *YWCA* (3, 4); *WAA*.

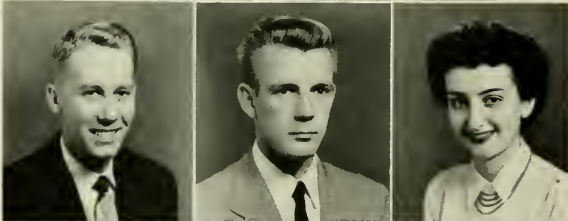

*Third Row:*

**CORBELL, EDWARD MAURICE** Union, S. C.  
A.R. IN PHYSICAL EDUCATION.

**CORDE, OSCAR EDWARD, II** Norfolk, Va.  
A.R. IN POLITICAL SCIENCE. *Sigma Nu*; *Swimming* (1, 2); *Track* (1).

**COSTELLO, MARIE PATRICIA** Chapel Hill  
A.B. IN ENGLISH. *Daily Tar Heel* (3, 4); *Press Club* (4).

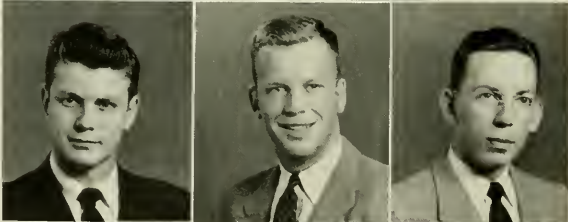

*Fourth Row:*

**COTTEN, MICHAEL RODNEY** Belleville, N. J.  
A.B. IN CHEMISTRY. *Sigma Chi*; *Interdormitory Council* (4).

**COUNCILL, FREDERICK MOORE** Boone  
B.S. IN BUSINESS ADMINISTRATION. *Beta Theta Pi* President (4); *Band* (1); *Interfraternity Council* (3, 4); *AFROTC* (1, 2, 3, 4).

**COX, GEORGE ELTON** Winterville  
A.B. IN CHEMISTRY. *Delta Phi Alpha*; *Phi Eta Sigma*; *Phi Beta Kappa*.

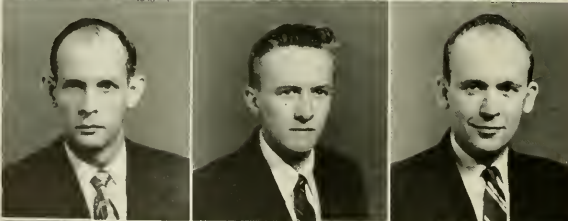

*Fifth Row:*

**CRANFORD, HAROLD DAVIS** Asheboro  
A.B. IN ZOOLOGY. *Alpha Tau Omega*; *Interfraternity Council* (1942); *13 Club* (1941).

**CREE, PHILIP ROBERT** Fort Lauderdale, Fla.  
B.S. IN BUSINESS ADMINISTRATION. *Delta Sigma Pi*.

**CREED, ROBERT M.** Fayetteville  
B.S. IN BUSINESS ADMINISTRATION. *Pi Kappa Alpha*; *Seaboard and Blade*; *Glee Club* (1, 2, 3); *Interdormitory Council* (2, 3, 4); *University Club* (2); *Veteran's Club* (3); *Dormitory President* (2); *AFROTC*.



*Sixth Row:*

**CREEF, WILLIAM LAWRENCE** South Norfolk, Va.  
B.S. IN BUSINESS ADMINISTRATION.

**CRITTENDEN, CARL STRANG** Shellman, Ga.  
B.S. IN BACTERIOLOGY. *Phi Delta Theta*.

**CRONE, CHARLES WILLIAM** Goldsboro  
A.R. IN RADIO. *Glee Club* (4); *Interdormitory Council* (1); *University Club* (2); *Carolina Communications Club* (2); *Dormitory President* (2).

*First Row:*

**CROUCH, GRIER HOWARD** Statesville  
A.B. IN SOCIOLOGY.

**CULBERTSON, JOHN KETNER** Salisbury  
B.S. IN BUSINESS ADMINISTRATION.

**CULPEPPER, FAY MARIE** Fort Pierce, Fla.  
B.S. IN BUSINESS ADMINISTRATION. *Alpha Delta Pi*; WAA Council (3), President (3); Splash Club (3, 4); YWCA.



*Second Row:*

**CULPEPPER, HARVEY A., JR.** Rocky Mount  
B.S. IN BUSINESS ADMINISTRATION. *Cross Country* (1, 2); *Interdormitory Council* (3, 4); *Student Legislature* (2); *Track* (2); *University Club* (3, 4); *Young Democrats Club* (2, 3, 4); *YMCA* (1, 2, 3, 4); *Dormitory President* (4); *AFROTIC*.

**CUTHBERTSON, WILLIAM R., JR.** Charlotte  
B.S. IN BUSINESS ADMINISTRATION. *Beta Theta Pi*; *German Club* (3); *Sheiks* (2, 3, 4).

**DARDAN, GEORGE R., JR.** Camden, S. C.  
B.S. IN MATHEMATICS. *Sigma Nu*; *Interfraternity Council* (2).

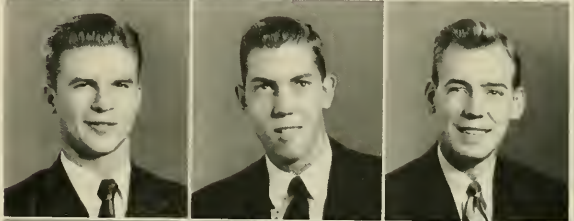

*Third Row:*

**DAUGHERTY, JAMES K., JR.** Baltimore, Md.  
B.S. IN BUSINESS ADMINISTRATION. *Lambda Chi Alpha*; *Carolina Quarterly* (4); *University Club* (2); *Newman Club* (1, 2, 3, 4).

**DAUGHTRIDGE, WILLIAM GRAY** Rocky Mount  
B.S. IN BUSINESS ADMINISTRATION. *Delta Sigma Pi*.

**DAVIDSON, ROBERT WILLIAM** Mooresville  
B.S. IN BUSINESS ADMINISTRATION. *Phi Beta Kappa*; *Beta Gamma Sigma*; *Band* (1, 2, 3, 4); *Glee Club* (1, 2, 3).

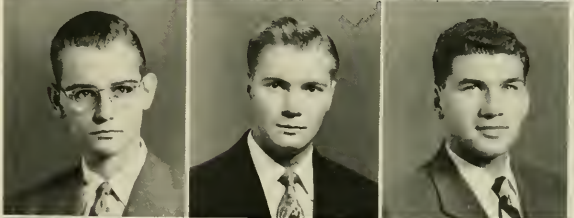

*Fourth Row:*

**DAVIS, ADAM CLARKE** Greenville  
B.S. IN BUSINESS ADMINISTRATION.

**DAVIS, DANIEL WHITAKER** Andrews  
A.B. IN CHEMISTRY. *Phi Eta Sigma*; *Alpha Epsilon Delta*; *Glee Club* (2, 3).

**DAVIS, DON BURTON** Greensboro  
B.S. IN BUSINESS ADMINISTRATION.



*Fifth Row:*

**DAVIS, JOSEPH HURSEY** Elizabethtown  
A.B. IN EDUCATION.

**DAVIS, PERCY JULIAN** Graham  
B.S. IN BUSINESS ADMINISTRATION.

**DAVIS, RICHARD FLOYD, JR.** Gainesville, Ga.  
B.S. IN BUSINESS ADMINISTRATION. *Phi Delta Theta*.



*Sixth Row:*

**DAVIS, RUTH CARR** Whiteville  
A.B. IN EDUCATION. *Sigma Alpha Iota*; *Glee Club* (3, 4); *YWCA* (3, 4); *Summer Recreational Council* (3, 4); *Student Advisor*.

**DEAL, MARX HUGH** Rockingham  
B.S. IN BUSINESS ADMINISTRATION. *Alpha Kappa Psi*; *Debate Squad* (2, 3); *Playmakers* (3); *Young Democrats Club* (3).

**DEASY, HOWARD JOSEPH** New York, N. Y.  
B.S. IN BUSINESS ADMINISTRATION. *Basketball* (1, 2, 3, 4).



# Senior Class

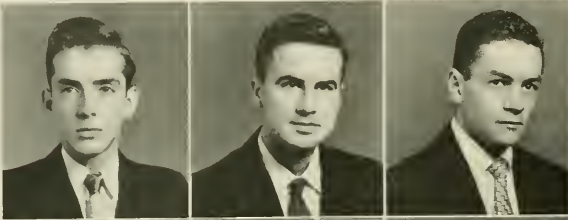

*First Row:*

**DeBRUHL, JIMMY FOX** Alexander  
 A.B. IN EDUCATION, BSU (4).  
**DENT, ROBERT STARNES** Gastonia  
 A.B. IN ENGLISH.  
**DERBY, HARRY LEIGH, III** Greensboro  
 A.B. IN ECONOMICS, *Lambda Chi Alpha*.



*Second Row:*

**DeVANE, THOMAS ASHFORD, JR.** Fayetteville  
 B.S. IN BUSINESS ADMINISTRATION, *Beta Theta Pi*.  
**DEYTON, WALTER EDWARD** Spruce Pine  
 B.S. IN MEDICINE, Interdormitory Council.  
**DICKSON, ROY SHIELDS** Salisbury  
 B.S. IN BUSINESS ADMINISTRATION, Monogram Club (3); Card-board (1, 2, 3, 4).



*Third Row:*

**DIXON, EDWIN H., JR.** Monroe  
 A.B. IN POLITICAL SCIENCE, *Phi Eta Sigma*; Cross Country (1, 2, 3); Interdormitory Council (4); Monogram Club (2, 3, 4); Track (1, 2, 3); Young Democrats Club (2); YMCA (1).  
**DIXON, GODFREY ERVIN** Robersonville  
 B.S. IN BUSINESS ADMINISTRATION, *Phi Eta Sigma*; *Phi Beta Kappa*.  
**DIXON, NANCY MARIE** Charleston, W. Va.  
 A.B. IN PRIMARY EDUCATION, *Alpha Delta Pi*; YWCA (3, 4); Wesley Foundation (3, 4).



*Fourth Row:*

**DOBSON, TYSON YATES, JR.** Benlville  
 A.B. IN ENGLISH, Glee Club (1, 2, 3).  
**DOCKERY, ELIZABETH CRANFORD** Greensboro  
 A.B. IN SOCIOLOGY, *Pi Beta Phi*.  
**DONALD, ALLAN JACKSON** Ridgewood, N. J.  
 B.S. IN BUSINESS ADMINISTRATION, *Sigma Nu*; Class Officer (4); Orientation Counselor; Elections Board; University Party; NBOTC.



*Fifth Row:*

**DONNELL, JAMES HARPER, JR.** Maxton  
 A.B. IN PHYSICAL EDUCATION.  
**DORN, GERALD WAINWRIGHT** Ninety Six, S. C.  
 B.S. IN BUSINESS ADMINISTRATION, Gymnastics (3, 4); Monogram Club (3, 4).  
**DORTCH, JOHN JOHNSON** Camaguey, Cuba  
 A.B. IN POLITICAL SCIENCE, *Kappa Sigma*.

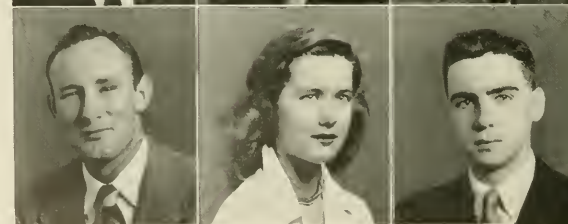

*Sixth Row:*

**DOSTER, PAUL LESTER** Charlotte  
 B.S. IN BUSINESS ADMINISTRATION.  
**DOVER, ANNE NOLAN** Shelby  
 A.B. IN ELEMENTARY EDUCATION, YWCA.  
**DRISCOLL, FRANK EDWARD** Winston-Salem  
 A.B. IN ENGLISH, *Delta Psi*; Orientation Counselor; YMCA.

**First Row:**

**DRYZER, LOWELL MANNING** Greensboro  
A.B. IN ECONOMICS. *Zeta Beta Tau; Yachety Yack* (1).

**DUDLEY, CHARLES COUNCIL, JR.** Huntersville  
B.S. IN MEDICINE. *Phi Eta Sigma; Phi Beta Kappa; Phi Gamma Delta.*

**DUKES, JAMES ALLEN** Charlotte  
B.S. IN BUSINESS ADMINISTRATION.



**Second Row:**

**DUNN, ADRIAN JOSEPHINE** Washington, D. C.  
A.B. IN HISTORY. *Alpha Gamma Delta; Panhellenic Council* (4).

**DURIHAM, THOMAS EDWARD** Carrboro  
B.S. IN BUSINESS ADMINISTRATION.

**DuVAL, THOMAS EDWARD** Jacksonville, Fla.  
A.B. IN ENGLISH. *Carolina Quarterly* (1, 2, 3, 4); Editor (4);  
*Daily Tar Heel* (4); *Tarnation* (1); *Le Cercle Francais.*



**Third Row:**

**EASTERLING, JAMES FRANK** Rocky Mount  
A.B. IN CHEMISTRY.

**EDGERTON, ENOCH HIRAM** Pikeville  
A.B. IN PHYSICAL EDUCATION. *Glee Club* (1); *YMCA* (1, 2, 3, 4).

**EDMUNDSON, AARON CASWELL** Pikeville  
B.S. IN BUSINESS ADMINISTRATION. *Cardboard* (1, 2, 3, 4).

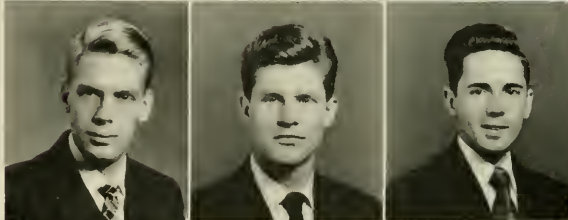

**Fourth Row:**

**EDWARDS, HERBERT CLAY** Mars Hill  
B.S. IN MATHEMATICS. *Glee Club* (4); *YMCA* (3, 4).

**EDWARDS, WILLIAM CLYDE, JR.** Raleigh  
B.S. IN BUSINESS ADMINISTRATION. *Chi Psi; Glee Club* (3).

**EGERTON, LAWRENCE** Greensboro  
B.S. IN BUSINESS ADMINISTRATION. *Alpha Kappa Psi; Di Senate* (1).



**Fifth Row:**

**ELDRIDGE, MARGARETTA C.** Newport, R. I.  
A.B. IN HISTORY. *Glee Club* (4).

**ELLER, OWEN SHAFER** Salisbury  
B.S. IN BUSINESS ADMINISTRATION.

**ELLIOTT, CLYDE HENRY** Chadbourn  
B.S. IN BUSINESS ADMINISTRATION.



**Sixth Row:**

**ELMORE, WILLIAM GRADY** Rocky Mount  
A.B. IN JOURNALISM. *Lambda Chi Upha; Daily Tar Heel* (1);  
*Di Senate* (2); *Tennis* (1, 2, 1).

**ENNIS, THOMAS ELMER, JR.** Salisbury  
B.S. IN BUSINESS ADMINISTRATION. *Phi Eta Sigma; Carolina Political Union* (2, 3).

**ERSKINE, JOAN** Selma, Ala.  
A.B. IN ENGLISH. *Chi Delta Phi; Carolina Quarterly; Interdormitory Council* (3); *YWCA* (3, 4); *Coed Senate.*



# Senior Class



**First Row:**

**EVANS, GEORGE WORRELL** Como  
A.B. IN SOCIOLOGY. *Pi Kappa Alpha*; 13 Club (2).

**EVANS, JOYCE ANN** Harrellsville  
A.B. IN SOCIOLOGY. *Delta Delta Delta*; *Daily Tar Heel*; Valkyries; Women's Council Chairman (3, 1).

**EVANS, PHYLLIS FERGUSON** Chapel Hill  
A.B. IN PHYSICAL EDUCATION. Swimming (1, 2, 3); WAA (1, 2, 3); Town Girls Association (1, 2, 3, 4).

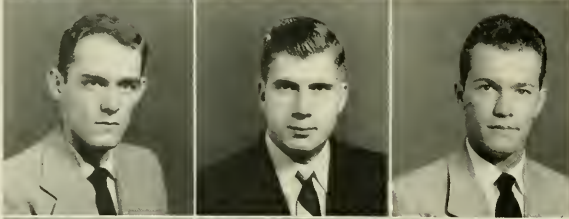

**Second Row:**

**EVANS, ROBERT MAYER** Durham  
B.S. IN BUSINESS ADMINISTRATION. *Phi Beta Kappa*; *Tau Epsilon Phi*; Order of the Old Well; Student Body Attorney-General (4); Student Party (1, 2, 3, 4); Student Council (2, 3); Men's Honor Council (2, 3); Debate Team (1, 2, 3, 4); Hillel Cabinet (1, 2, 3, 4); Carolina Forum (2, 3); CPU (1, 2); Sound and Fury (1); *Beta Gamma Sigma*.

**EVANS, THOMAS EDWIN, JR.** Burlington  
A.B. IN CHEMISTRY.

**EVERETT, DONALD EDWIN** Robersonville  
A.B. IN PHYSICAL EDUCATION.

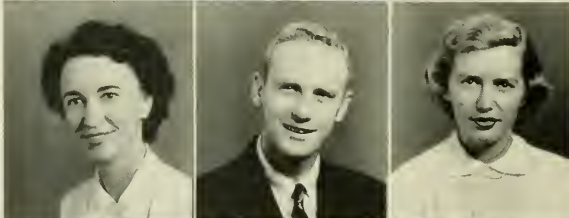

**Third Row:**

**FAIREY, VERNON LEE** Columbia, S. C.  
B.S. IN PUBLIC HEALTH NURSING.

**FALKNER, JOHN H.** Henderson  
B.S. IN BUSINESS ADMINISTRATION. *Pi Kappa Alpha*; Band (1).

**FARMER, ELIZABETH ANN** Wilson  
B.S. IN MEDICAL TECHNOLOGY. *Chi Omega*; YWCA (3, 4); Splash Club (3, 4).

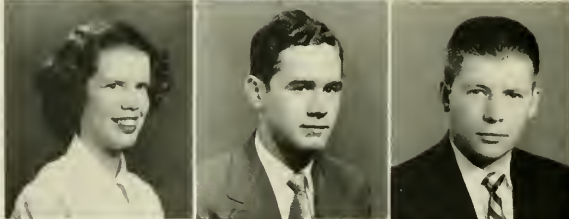

**Fourth Row:**

**FARNELL, GLORIA** Greensboro  
A.B. IN EDUCATION. *Pi Beta Phi*; YWCA (3, 4); Orientation Counsellor.

**FARTHING, JAMES STEPHENSON** Dunn  
A.B. IN PHYSICAL EDUCATION.

**FAULKNER, WILLIAM H.** Painesville, Ohio  
A.B. IN POLITICAL SCIENCE. *Chi Phi*; *Daily Tar Heel* (3).

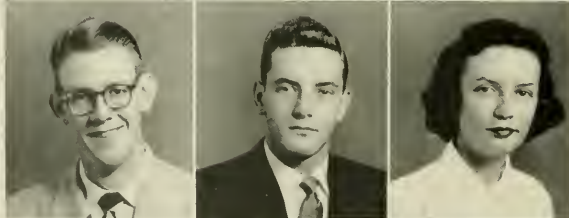

**Fifth Row:**

**FELTS, EDWIN REESE, JR.** High Point  
A.B. IN RADIO. *Alpha Psi Omega*; Carolina Communications Club.

**FEREBEE, JOHN JETHRO** Shawboro  
B.S. IN BUSINESS ADMINISTRATION. *Sigma Nu*; Scabbard and Blade.

**FERRELL, JOAN** Nashville  
A.B. IN EDUCATION. *Delta Delta Delta*; YWCA.

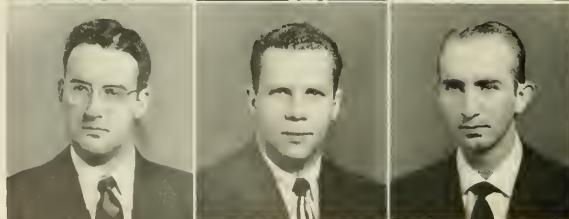

**Sixth Row:**

**FINCH, PAUL** Southern Pines  
A.B. IN JOURNALISM. *Sigma Chi*; *Daily Tar Heel* (1, 2, 4); Tennis (1, 2); *Tackety Yack* (1, 2); YWCA (1, 2, 3, 4).

**FINE, BARRY STEVEN** Norfolk, Va.  
A.B. IN ECONOMICS. *Tau Epsilon Phi*.

**FISHER, HENRY COLEMAN** Asheville  
B.S. IN GEOLOGY. *Pi Kappa Alpha*; *Sigma Gamma Epsilon*; Inter-dormitory Council (3); Western N. C. Club (1).



**First Row:**

- FISHER, LESTER JERRY** Statesville  
A.B. IN ZOOLOGY.
- FISHER, WILLIAM DONALD** Rocky Mount  
A.B. IN CHEMISTRY. *Theta Chi.*
- FLEMING, LEONARD BULLOCK** Oxford  
B.S. IN BUSINESS ADMINISTRATION.



**Second Row:**

- FLOOD, JOHN ETCHELLS, R.** Sanford, Me.  
A.B. IN ECONOMICS. *Alpha Kappa Psi*; Phi Assembly (2, 3);  
Saud and Fury, President (2); Young Republicans Club (2);  
University Party Steering Committee.
- FLOWERS, DAVID STANLEY** Hickory  
B.S. IN BUSINESS ADMINISTRATION. *Kappa Alpha.*
- FLOYD, MARIAN REBECCA** Tabor City  
A.B. IN SOCIOLOGY. *Alpha Gamma Delta*; Glee Club (3, 4);  
Swimming (3, 4); YWCA (3, 4); WAA.

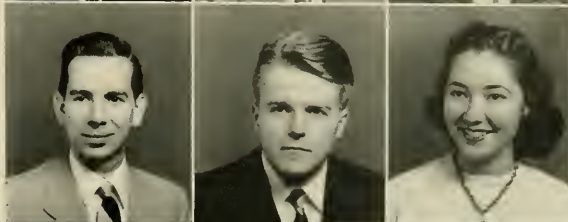

**Third Row:**

- FOIL, WILLIAM CHARLTON** Winston-Salem  
B.S. IN EDUCATION.
- FORT, NANCY ELIZABETH** Clarksville, Tenn.  
A.B. IN ENGLISH. *Chi Omega*; University Club (3, 4); YWCA (3, 4).
- FOSTER, PATRICIA MILDRED** Greensboro  
B.S. IN SOCIOLOGY. YWCA (3, 4).



**Fourth Row:**

- FOUNTAIN, ARTHUR GREEN** Rocky Mount  
B.S. IN SCIENCE TEACHING.
- FOUST, JOHN WORTH** Lexington  
B.S. IN MEDICINE. *Alpha Phi Omega*; *Alpha Epsilon Delta*; Ori-  
entation Counselor (2, 3).
- FOUST, ROBERT L.** Graham  
A.B. IN SOCIOLOGY.



**Fifth Row:**

- FOWLER, CHARLES WORTH, III** Greensboro  
A.B. IN CHEMISTRY. *Lambda Chi Alpha*; *Alpha Epsilon Delta*;  
Spanish Club (1, 2, 3, 4); President (2, 3).
- FOY, PATRICIA LOU** Mount Airy  
A.B. IN EDUCATION. *Alpha Delta Pi*; *Daily Tar Heel.*
- FRANCIS-LAU, WINSTON N.** New York, N. Y.  
B.S. IN BUSINESS ADMINISTRATION.



**Sixth Row:**

- FRAZIER, JOSEPH CLIFFORD** High Point  
B.S. IN BUSINESS ADMINISTRATION.
- FREEMAN, GEORGE KIRBY, JR.** Raleigh  
B.S. IN BUSINESS ADMINISTRATION. *Kappa Sigma*; Di Senate  
(2, 3, 4); Interfraternity Council (4); Men's Council (4); Sheiks;  
*Tarnatian* (1); YMCA (1, 2); Orientation Counselor (3).
- FREEMAN, GEORGE WALTER** Marshall  
B.S. IN BUSINESS ADMINISTRATION. *Kappa Alpha*; 13 Club (3,  
4); University Club (1).



# Senior Class

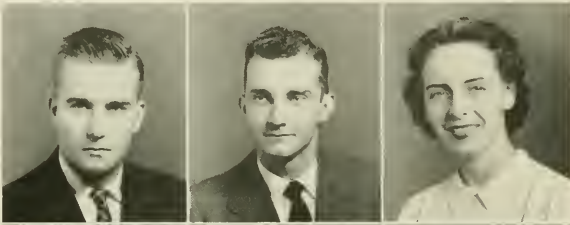

**First Row:**

**FREIMUTH, ARTHUR KURT** Pottstown, Pa.  
A.B. IN ECONOMICS, *Phi Delta Theta*; Baseball (1, 2); Interfraternity Council (2, 3, 4); Court (1).

**FRIDDLE, WILLIAM GLENN, JR.** High Point  
B.S. IN BUSINESS ADMINISTRATION, *Alpha Kappa Psi*.

**FRIEZE, ELIZABETH JANE** Gaffney, S. C.  
A.B. IN FRENCH, *Alpha Delta Pi*; Glee Club; Women's Council (3, 4); YWCA (3, 4); Student Advisor.



**Second Row:**

**FROELICH, JACOB HENRY, JR.** High Point  
B.S. IN BUSINESS ADMINISTRATION, *Beta Theta Pi*; German Club (2, 3, 4); President (3, 4); Gorgon's Head (3, 4); President (4); Interfraternity Council (3, 4); Minutans (2, 3, 4); Orientation Counselor (4).

**FULTON, AURELIA HOPE** Walnut Cove  
A.B. IN EDUCATION, *Chi Omega*; Student Legislature; YWCA.

**FUTRELL, JONAS RICHARD, JR.** Hertford  
B.S. IN BUSINESS ADMINISTRATION, *Pi Kappa Alpha*.



**Third Row:**

**FYNE, BARBARA LEE** Raleigh  
A.B. IN RADIO, Carolina Communications Club (3, 4).

**GAINES, CAROLYN RUTH** Brevard  
A.B. IN ELEMENTARY EDUCATION, *Chi Omega*; Glee Club (1); YWCA (1, 2); Student Advisor (2).

**GAUTHIER, JO WOOD** Charlotte  
A.B. IN SOCIOLOGY, *Chi Omega*; Women's Council (3, 1); *Yackety Yack* (3); YWCA (3, 4).

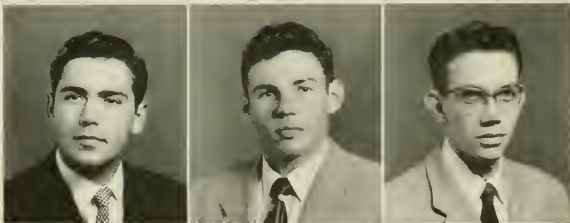

**Fourth Row:**

**GALIFIANAKIS, MIKE, JR.** Durham  
A.B. IN BUSINESS ADMINISTRATION, Football (1, 2); Student Council (1); Track (1); Soccer (1).

**GANTT, ROBERT BAXTER** Albemarle  
A.B. IN EDUCATION, *Chi Psi*; Football (1, 2, 3, 1); Alternate Captain (1).

**GARDNER, JAMES WATTS, JR.** Washington Court House, Ohio  
A.B. IN ENGLISH.

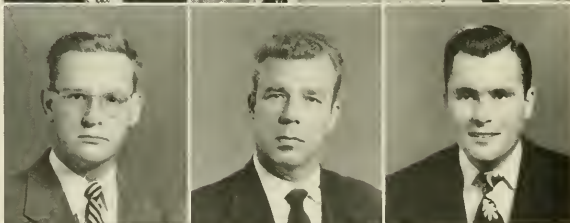

**Fifth Row:**

**GARNER, EDWIN MAURICE, JR.** Charlotte  
B.S. IN BUSINESS ADMINISTRATION.

**GARNER, FARLIE A., JR.** Kinston  
A.B. IN ENGLISH, *Phi Eta Sigma*; *Phi Beta Kappa*.

**GARNER, FRED LEE** High Point  
B.S. IN BUSINESS ADMINISTRATION, *Delta Sigma Pi*; *Phi Beta Kappa*; *Beta Gamma Sigma*.



**Sixth Row:**

**GARRETT, BARBARA BENNETT** Chapel Hill  
A.B. IN ENGLISH, *Kappa Delta*; *Carolina Quarterly*; Glee Club (1, 2, 3, 4); Town Girls Association (1, 2, 3, 1); *Chi Delta Phi*; Playmakers (3).

**GEEK, SAMUEL** Brevard  
A.B. IN EDUCATION.

**GESLER, MARY BYRD** Washington, D. C.  
A.B. IN ELEMENTARY EDUCATION, *Phi Beta Phi*; Glee Club (3); Modern Dance Club (1); Panhellenic Council (4).

**First Row:**

**GODWIN, IRA DAVID** Wilson  
B.S. IN MEDICINE.

**GOLDSTEIN, RALPH MAX** Wilmington  
B.S. IN BUSINESS ADMINISTRATION, *Tau Epsilon Phi*.

**GOODMAN, ROBERT EDWARD** El Paso, Texas  
B.S. IN BUSINESS ADMINISTRATION, *Zeta Beta Tau*; *Phi Beta Kappa*; *Beta Gamma Sigma*; *Phi Eta Sigma*; University Party (1); AFROTIC.



**Second Row:**

**GORDON, GEORGE W.** Greensboro  
A.B. IN POLITICAL SCIENCE.

**GORE, CLYDE RICHARD** Chapel Hill  
A.B. IN DRAMATIC ART, *Playmakers* (1, 2, 3, 4); *Sound and Fury* (1, 2); *Modern Dancer Club* (2, 3, 4).

**GORE, SARAH GWENDOLYN** Raeferd  
A.B. IN ELEMENTARY EDUCATION, *Kappa Delta*; Swimming (3); *Splash Club*; Tennis Manager (3); Student Advisor (4); WAA (3); YWCA Cabinet.

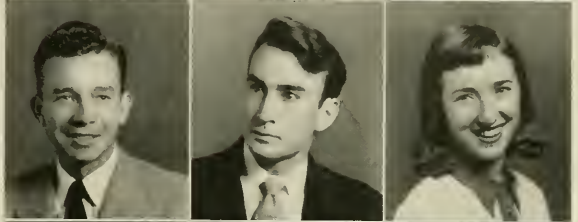

**Third Row:**

**GRAHAM, WILLIAM EDGAR, JR.** Jackson Springs  
A.B. IN ECONOMICS, *Di Senate* (3, 4); *Football* (1); Student Legislature (2); *Young Democrats Club* (1, 2, 3, 4); *Westminster Fellowship* (1, 2, 3, 4); *Orientation Committee* (3).

**GRAY, HERBERT CURTIS** Buxton  
B.S. IN BUSINESS ADMINISTRATION.

**GRAY, JOSEPH JAMES, JR.** Wilmington  
A.B. IN POLITICAL SCIENCE, *Pi Kappa Alpha*; *Interfraternity Council* (2); *Interdormitory Council* (3); *Men's Council* (3); *University Club* (2); *NROTC* (1, 2, 3, 4).

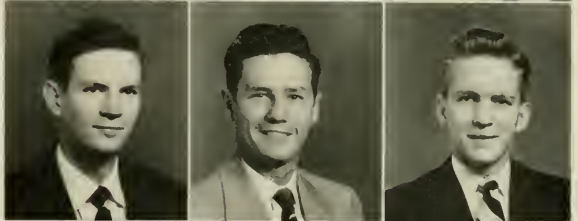

**Fourth Row:**

**GREEN, FRANCIS W.** Charlotte  
A.B. IN CHEMISTRY, *Phi Beta Kappa*.

**GREEN, LEWIS HEITMAN** Lewisville  
A.B. IN SPANISH.

**GREEN, MARGARET EARLE** Thomasville  
A.B. IN RELIGION, *Alpha Gamma Delta*; YWCA (3, 4), Cabinet (1); *Canterbury Club* (3, 4); Student Advisor (4); *Inter-Faith Council*.



**Fifth Row:**

**GREEN, ROBERT STIMSON** Lewisville  
B.S. IN BUSINESS ADMINISTRATION, *Lambda Chi Alpha*; *Cardboard*; *Alpha Kappa Psi*; *AFROTIC*; *Carolina Communications Club*; *Scabbard and Blade* (4).

**GREENE, KENNETH STRONG** Charlotte  
B.S. IN BUSINESS ADMINISTRATION.

**GREENWOOD, CARSON** Aldan, Pa.  
A.B. IN ECONOMICS, *Phi Gamma Delta*; YWCA; *NROTC*.



**Sixth Row:**

**GREGORY, JAMES W. P., JR.** Candler  
B.S. IN PHYSICS, *Western N. C. Club* (1, 2); *Cardboard* (1, 2, 3, 4); *Physes Club* (2, 3, 4).

**GREGORY, SPENCER** Raleigh  
A.B. IN POLITICAL SCIENCE, *Zeta Psi*; *German Club Executive* (4); *13 Club* (2, 3, 4).

**GRIFFIN, ERLINE BURWELL** Goldsboro  
A.B. IN HISTORY, *Interdormitory Council* (4); *University Club* (3, 4), Secretary (4); *Elections Board* (3, 4), Chairman (4).



# Senior Class

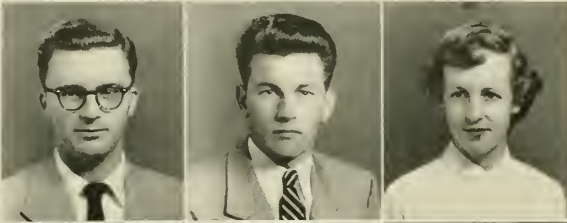

*First Row:*

**GRIFFIN, HARVEY LEE, JR.** Asheboro  
A.B. IN ZOOLOGY. *Pi Kappa Alpha.*

**GRIFFIN, JAMES EDWARDS** Marshville  
A.B. IN POLITICAL SCIENCE. *Phi Etn Sigma.*

**GRIFFIN, NANCY PATRICIA** Carrelton, Ga.  
A.B. IN SOCIOLOGY. YWCA (3, 4); Recreation Club (4).

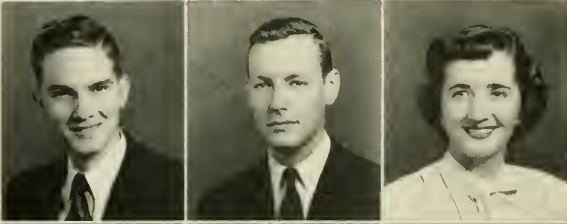

*Second Row:*

**GRIMES, JAMES CURRY** Thomasville  
A.B. IN ZOOLOGY. *Alpha Phi Omega*; YMCA (1); Lutheran Student Association.

**GROYER, GEORGE HILL, III** Trenton, N. J.  
A.B. IN ENGLISH. *Chi Psi*; Di Senate (3, 4); Interfraternity Council (1, 2, 3, 4), Secretary (4); IFC Court (3, 4).

**GUERRY, SARAH TWELLS** Norfolk, Va.  
A.B. IN ART. Stray Greeks; *Carolina Quarterly* (3); YWCA (3); Canterbury Club (3).

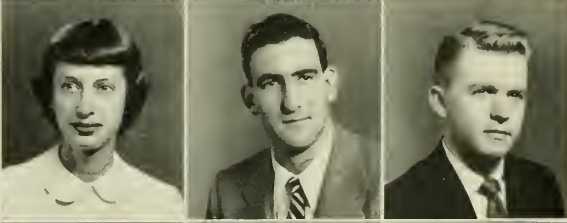

*Third Row:*

**GUTHRIE, KATHARINE DAWSON** Graham  
A.B. IN ENGLISH.

**GUYES, LEONARD JULIUS** Greensboro  
A.B. IN JOURNALISM. *Pi Lambda Phi*; Basketball (1, 2); Hillel Cabinet (4); Society of 1779 (2, 3, 4).

**HADDON, THOMAS CRAWFORD, JR.** Durham  
B.S. IN BUSINESS ADMINISTRATION. *Sigma Phi Epsilon*; Band (1, 2, 3); Tennis Manager (3).

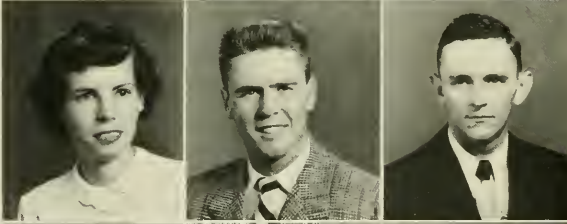

*Fourth Row:*

**HAIGHT, DOROTHY IRENE** Washington, D. C.  
B.S. IN MEDICAL TECHNOLOGY. University Club (4); YWCA (3, 4).

**HAINES, EDWARD CHARLES** Philadelphia, Pa.  
A.B. IN HISTORY. *Zeta Psi*; 13 Club (1); Wrestling (3, 4).

**HAILE, FRED LEE** Henderson  
A.B. IN SPANISH.



*Fifth Row:*

**HAMER, ALFRED WILSON, JR.** Morganton  
A.B. IN ZOOLOGY. *Sigma Nu.*

**HAMILTON, OLIVER WENDELL, JR.** Jamesville  
B.S. IN BUSINESS ADMINISTRATION. *Phi Kappa Sigma*; Interfraternity Council (4); YMCA (1, 2, 3, 4); Saeccr (3, 4); NROTC.

**HAMLIN, JAMES LLOYD** Asheville  
B.S. IN BUSINESS ADMINISTRATION.



*Sixth Row:*

**HARRICK, GORDON GRICE** Shelby  
B.S. IN BUSINESS ADMINISTRATION. *Phi Kappa Alpha*; Band (1, 2, 3, 4); Cross Country (1, 2, 3, 4), Captain (4); Monogram Club (2, 3, 4); Track (1, 2, 3, 4); YMCA (1, 2, 3, 4).

**HANCE, FRANCIS BURTON** New Bern  
A.B. IN EDUCATION.

**HANKINS, GEORGE DAVIS** Charlotte  
B.S. IN BUSINESS ADMINISTRATION. *Lambda Chi Alpha.*

**First Row:**

**HARBINSON, CHARLES RALPH, JR.** High Point  
B.S. IN BUSINESS ADMINISTRATION.

**HARDEN, GLENN ABBOTT** Greensboro  
A.B. IN JOURNALISM. *Kappa Delta*; *Chi Delta Phi*; *Carolina Quarterly* (3, 4); *Carolina Political Union*; *Daily Tar Heel* (3, 4); Editor (4); *Tarnation* (3, 4); Young Democrats Club (3).

**HARDIN, EUGENE BROOKS, JR.** Burlington  
B.S. IN BUSINESS ADMINISTRATION. *Pi Kappa Alpha*; Class Officer (3); Interfraternity Council (3, 4); Student Legislature (3, 4); 13 Club (3, 4); AFROTC.



**Second Row:**

**HAROUTUNIAN, SCHAHEN** Teheran, Iran  
B.S. IN BUSINESS ADMINISTRATION. *Delta Phi Alpha*; *Phi Assembly* (2); Tennis (1, 2, 3, 4); *YMCA* (2, 3, 4); *Town Men's Association* (1, 2); *Cosmopolitan Club* (1), President (3, 4).

**HARRELL, CHARLES SYDNEY** Marshville  
B.S. IN BUSINESS ADMINISTRATION. *Phi Kappa Sigma*; Student Legislature; University Party Steering Committee (3); Cheerleader (3, 4).

**HARRIS, JACK RANDALL** Lincolnton  
B.S. IN BUSINESS ADMINISTRATION. Young Democrats Club (2).



**Third Row:**

**HARRIS, REID WALKER** Brunswick, Ga.  
A.B. IN POLITICAL SCIENCE. *Phi Mu Alpha*; Glee Club (1, 2, 3).

**HART, RICHARD DUDLEY** Asheville  
B.S. IN BUSINESS ADMINISTRATION. *Delta Sigma Pi*; *Cross Country* (1, 2, 3, 4); Manager; *Monogram Club* (3, 4); *Track Manager* (1, 2, 3, 4); *Cardboard* (1, 2); *NROTC*.

**HARTSELL, ROBERT LEE** Charlotte  
A.B. IN RADIO. *Communications Club* (3, 4); AFROTC.



**Fourth Row:**

**HARWARD, JOHN THOMAS, JR.** Durham  
B.S. IN BUSINESS ADMINISTRATION.

**HASSINGER, CAROLINE LORETT** Bristol, Va.  
A.B. IN SOCIOLOGY. *Alpha Delta Pi*; *YWCA* (3, 4); *Wesley Foundation* (3, 4); *Secretary* (4); Student Advisor (4); *Recreation Club* (4).

**HASTY, JOHN CALVIN** Maxton  
B.S. IN BUSINESS ADMINISTRATION.



**Fifth Row:**

**HAWKINS, MARY NELL** Suit  
A.B. IN EDUCATION. Glee Club (2); *YWCA* (2).

**HAWKINS, YUELL REID** Gastonia  
A.B. IN EDUCATION. Young Democrats Club (3).

**HAWLEY, HERSHEL VAIDEN** Lillington  
A.B. IN EDUCATION.

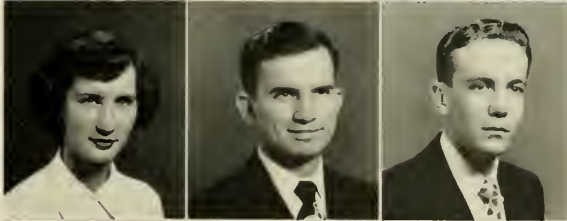

**Sixth Row:**

**HAYWOOD, BENJY McNEILL** Mount Gilead  
A.B. IN MUSIC. *Phi Mu Alpha*; Glee Club (1, 2, 3, 4); Vice-President (3).

**HAZLEHURST, JOHN LIVINGSTON** Henderson  
A.B. IN CHEMISTRY. *Delta Kappa Epsilon*; *Phi Eta Sigma*; *Phi Beta Kappa*; *Di Senate* (2, 3, 4); *Men's Council* (3, 4); Student Legislature (1, 2).

**HEADLEE, WILLIAM ORNDOFF** Asheville  
A.B. IN MUSIC. *Phi Eta Sigma*; *Phi Mu Alpha*; *Phi Beta Kappa*; Glee Club (1, 2, 3, 4); *Order of the Old Well* (3, 4).



# Senior Class



*First Row:*

- HEEDEN, WILLIAM MITCHELL, JR.**      Goldsboro  
A.B. IN ZOOLOGY. Interdormitory Council (3, 1).
- HEERS, THEODORE ALFRED**      Atlanta, Ga.  
A.B. IN HISTORY.
- HEIMAN, ROBERT J.**      Little Rock, Ark.  
B.S. IN BUSINESS ADMINISTRATION. *Zeta Beta Tau*; *NBOTC*.



*Second Row:*

- HELSEBECK, FRANK LEWIS**      Rural Hall  
B.S. IN BUSINESS ADMINISTRATION.
- HELTON, SAMUEL HERNDON**      Statesville  
B.S. IN BUSINESS ADMINISTRATION.
- HENDRICKS, ROBERT GLENN, JR.**      Lexington  
A.B. IN HISTORY. Young Democrats Club; YMCA (1, 2); N. C. Historical Association (3, 4); Lexington-Carolina Club (1, 2, 3, 4).



*Third Row:*

- HENNIS, RUCKER STERLYN, JR.**      Winston-Salem  
A.B. IN ENGLISH. *Sigma Phi Epsilon*.
- HERMAN, BERNARD DON**      Winston-Salem  
B.S. IN MEDICINE. *Tau Epsilon Phi*; Student Legislature (1, 2); Track (1); University Club (1, 2, 3); YMCA (1, 2, 3); Student Party (1, 2, 3); State Student Legislature (4).
- HERRING, JULIAN B.**      Rose Hill  
B.S. IN BUSINESS ADMINISTRATION.



*Fourth Row:*

- HESTER, KATHERINE LOUISE**      High Point  
A.B. IN EDUCATION. *Pi Beta Phi*; YWCA (3, 1).
- HESTER, WAVERLY ERWIN**      Tryon  
A.B. IN ENGLISH.
- HICKMAN, HERMAN EDWARD**      Winston-Salem  
A.B. IN JOURNALISM.



*Fifth Row:*

- HIGHSMITH, CHARLES ALDERMAN**      Greensboro  
A.B. IN PSYCHOLOGY. University Club (3, 4). Vice-President (4).
- HILDEBRAND, ANNE**      Marion  
B.S. IN BUSINESS ADMINISTRATION.
- HILL, KARL NEIMANN**      Charlotte  
B.S. IN BUSINESS ADMINISTRATION. *Chi Psi*; Baseball (1); Basketball (1); Orientation Counselor (3, 4).



*Sixth Row:*

- HILL, THOMAS JOEL**      Winston-Salem  
B.S. IN BUSINESS ADMINISTRATION. *Beta Theta Pi*; *Sheiks*.
- HINSON, THOMAS RILEY**      Albemarle  
B.S. IN DENTISTRY. *Sigma Nu*.
- HIPPS, JAMES TENNYSON**      Morganton  
B.S. IN PHYSICS.

*First Row:*

- HIX, JAMES SEARS, JR.** Thomasville  
 A.B. IN MUSIC. *Phi Mu Alpha*; Di Senate; Glee Club (1, 2, 3, 4);  
 University Symphony (3, 4).
- HOCKADAY, DENNIS WALKER** Yadkinville  
 A.B. IN HISTORY.
- HODGES, HOWARD B., JR.** Bellerose, N. Y.  
 A.R. IN CHEMISTRY.



*Second Row:*

- HODGES, LeNEVE FOSTER** South Hill, Va.  
 A.B. IN ECONOMICS. *Alpha Delta Pi*; Glee Club; YWCA; Uni-  
 versity Party.
- HOGSHEAD, WILLIAM HENDON, JR.** Greensboro  
 B.S. IN GEOLOGY. *Pi Kappa Alpha*; *Sigma Gamma Epsilon*; *Alpha Phi Omega*; YMCA President (4); Orientation Counselor (4);  
 Cardboard (1, 2); Cheerleader (3); President's Cabinet; AFROTC.
- HOKE, AXEL WERNER** Durham  
 A.B. IN CHEMISTRY. *Phi Beta Kappa*; *Delta Phi Alpha*; Billie  
 Cabinet (2, 3, 4); YMCA (4); *Cosmopolitan Club* (4).



*Third Row:*

- HOLDER, HAZEL ELIZABETH** Winston-Salem  
 B.S. IN PUBLIC HEALTH.
- HOLLAND, CURTIS AVENT, JR.** Greensboro  
 B.S. IN BUSINESS ADMINISTRATION.
- HOLLAND, DANIEL COURTS** Dallas  
 B.S. IN GEOLOGY. *Sigma Gamma Epsilon*.



*Fourth Row:*

- HOLLAND, DAVID ROSS** Greensboro  
 B.S. IN BUSINESS ADMINISTRATION.
- HOLMES, HELEN FREEMAN** Tampa, Fla.  
 A.B. IN SOCIOLOGY. *Chi Omega*.
- HOLT, WILLIAM PAUL, JR.** Greensboro  
 B.S. IN BUSINESS ADMINISTRATION. *Alpha Kappa Psi*.



*Fifth Row:*

- HOLT, WORTHE SEYMOUR** Apex  
 B.S. IN PHARMACY. *Rho Chi*; NCPA.
- HOLTON, WILLIAM COFFEEN** Chevy Chase, Md.  
 B.S. IN PHYSICS. *Phi Kappa Alpha*; *Phi Eta Sigma*; *Phi Beta Kappa*.
- HORD, WILLARD A., JR.** Morganton  
 B.S. IN PHYSICAL EDUCATION. *Phi Kappa Phi*; Football (1).



*Sixth Row:*

- HORNE, WILLIAM HENRY** Charlotte  
 B.S. IN BUSINESS ADMINISTRATION.
- HORTON, HAMILTON C., JR.** Winston-Salem  
 A.B. IN HISTORY. *Beta Theta Pi*.
- HORTON, JAMES HEATHMAN** Salisbury  
 A.B. IN ENGLISH. *Phi Delta Kappa*; President Joint Intramural  
 Council (3).



# Senior Class



*First Row:*

**HOUGH, WILLIAM THOMAS** Washington  
A.B. IN CHEMISTRY, Phi Assembly (4).

**HOUSE, JAMES ALBERT, JR.** Hobgood  
A.B. IN HISTORY, Phi Beta Kappa; Phi Eta Sigma; Class Officer (4); Cross Country (4); Grail (3, 4); Interdepartmental Council (1, 2, 3); Men's Council; Order of the Old Well; Phi Assembly Speaker (4); Young Democrats Club; Track (1); Dormitory President (1, 3).

**HOWARD, DAVID CALDWELL** Tusaloosa, Ala.  
A.B. IN ENGLISH, Monogram Club (2, 3, 4); Swimming (1, 2, 3, 4); 13 Club (2, 3, 4).



*Second Row:*

**HOWARD, KENNETH FELTON, JR.** Dunn  
A.B. IN ECONOMICS, Chi Phi; Young Democrats Club; AFOTC.

**HOWELL, HERBERT HUGH** Goldsboro  
B.S. IN BUSINESS ADMINISTRATION, Kappa Alpha; 13 Club (2, 3, 4).

**HU, NORMAN C.** Honolulu, T. H.  
B.S. IN MATHEMATICS.



*Third Row:*

**HUBBARD, JULIUS C., JR.** Wilkesboro  
A.B. IN JOURNALISM, Young Democrats Club (3); YMCA (3, 4).

**HUFFARD, ALICE COYNER** Bluefield, Va.  
A.B. IN RADIO, Delta Delta Delta; Student Council (4); Splash Club (3); Swimming; Tarnation (4); University Club (3, 4); YWCA (3); Carolina Communications Club (3, 4).

**HUGGINS, CHARLES MARION** Greensboro  
A.B. IN MATHEMATICS, B.S. IN CHEMISTRY, Phi Beta Kappa; Phi Eta Sigma; Delta Phi Alpha; Di Senate (1, 2, 3, 4).



*Fourth Row:*

**HUGHES, WILLIAM THOMAS, JR.** Salem, Va.  
A.B. IN JOURNALISM, Daily Tar Heel (3, 4); Press Club (3, 4).

**HULL, C. A.** Cherryville  
A.B. IN CHEMISTRY.

**HULSE, BARBARA ANNE** Bellport, N. Y.  
A.B. IN ENGLISH, Carolina Quarterly (4); Glee Club (3, 4); Tarnation (3); YWCA (3, 4); WAA.



*Fifth Row:*

**HUNDLEY, CECILE M.** Ft. Lauderdale, Fla.  
A.B. IN SPANISH, Student Party (3, 4); Elections Board (4); Student Advisor.

**HUNSUCKER, WILLIAM HAROLD** Ellerbe  
B.S. IN INDUSTRIAL RELATIONS, Football (1).

**HUNT, ROSE MARILYN** Forest City  
B.S. IN BUSINESS ADMINISTRATION.



*Sixth Row:*

**HURLOCKER, JAMES KENNETH** Kannapolis  
A.B. IN CHEMISTRY.

**HURST, EDWIN WILLIAM, JR.** Rockingham  
A.B. IN HISTORY.

**HUSKE, JOHN, JR.** Fayetteville  
A.B. IN ECONOMICS, Delta Kappa Epsilon; Class Officer (1); Gimbol (3, 4); Track (1); Minutaur (2, 3, 4).



*First Row:*

**HUSKE, ROSALIE ANDREWS** Fayetteville  
A.B. IN JOURNALISM, *Chi Omega*; *Varsity Yack*; YWCA (3, 4).

**HUTAFF, HENRY GRIGGS** Chapel Hill  
A.B. IN SOCIOLOGY, *Chi Phi*; Recreation Club (4).

**HUTCHINSON, ROBERT ELWYN** Rockingham  
B.S. IN BUSINESS ADMINISTRATION, *Delta Sigma Pi*; *Grail* (2, 3, 4), *Bing Chairman* (3); *Debate Squad* (1, 2); *Debate Council* (2, 3); *Student Legislature*; *Interdormitory Council* (2).



*Second Row:*

**HYATT, CHESTLEY JULIAN** Winston-Salem  
B.S. IN BUSINESS ADMINISTRATION, *Delta Sigma Pi*.

**IDE, NANCY LOUISE** Tuckahoe, N. Y.  
A.B. IN ZOOLOGY.

**INGLESBY, CHARLES ALLAN, JR.** Savannah, Ga.  
A.B. IN HISTORY, *Phi Assembly* (3).



*Third Row:*

**INGRAM, ROBERT COLEMAN, JR.** Asheville  
B.S. IN BUSINESS ADMINISTRATION.

**IRBY, CLAUDIUS ADDISON, JR.** Roanoke Rapids  
B.S. IN BUSINESS ADMINISTRATION, *Pi Kappa Phi*.

**ISAACS, DAVID LEONARD** New York, N. Y.  
A.B. IN POLITICAL SCIENCE, *Tau Epsilon Phi*.



*Fourth Row:*

**ISEKI, YUZO** Itami, Hyogo-Ken, Japan  
A.B. IN SOCIOLOGY.

**ISLEY, LEWIS MALCOLM** Graham  
A.B. IN ENGLISH.

**ISOM, ROSALIND MARY** Miami, Fla.  
A.B. IN EDUCATION, YWCA.



*Fifth Row:*

**IVEY, JOHN CHARLES** East Rockingham  
B.S. IN BUSINESS ADMINISTRATION.

**JACOBS, BETTY SUE** Chapel Hill  
A.B. IN JOURNALISM, *Interdormitory Council* (3); YWCA (3, 4); *Town Girls Association President* (3); *Splash Club* (3, 4); *Women's Athletic Association* (2, 4); *Student Advisor* (4).

**JAMES, BENJAMIN E., JR.** Jacksonville, Fla.  
B.S. IN BUSINESS ADMINISTRATION, *Sigma Nu*; *Basketball* (1); *Dance Committee* (4); *Grail* (2, 3, 4); *Order of the Old Well* (3, 4); *Sound and Fury* (1, 2); *University Club* (2); *University Party* (1, 2, 3); *Young Republicans Club* (1); *AFROTIC*.



*Sixth Row:*

**JENKINS, JANE ELIZABETH** Malverne, N. Y.  
A.B. IN SOCIOLOGY, YWCA (3, 4); *Student Party* (3, 4); *Westminster Fellowship* (3, 4); *Hockey Club* (3); *Student Advisor* (4).

**JENNINGS, ROGER ADAMS, JR.** Greensboro  
A.B. IN POLITICAL SCIENCE, *Phi Kappa Sigma*; *Interfraternity Council* (3).

**JENRETTE, RICHARD HAMPTON** Raleigh  
A.B. IN JOURNALISM, *Chi Psi*; *Phi Beta Kappa*; *Phi Eta Sigma*; *Daily Tar Heel* (1, 2, 3); *Golden Fleece* (4); *Interfraternity Council* (1, 3); *Order of the Old Well* (3, 4); *University Party Chairman* (4); *Student Council* (4); *Varsity Yack* (3).



# Senior Class

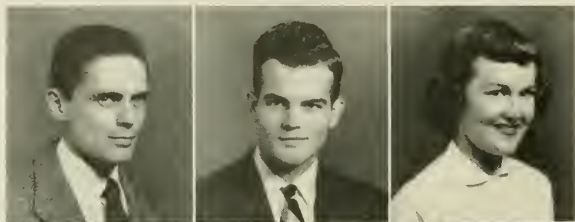

*First Row:*

**JETTON, THOMAS L.** Charlotte  
B.S. IN BUSINESS ADMINISTRATION. *Delta Sigma Pi.*

**JOHNSON, CHARLES HENRY** Clayton  
B.S. IN BUSINESS ADMINISTRATION.

**JOHNSON, FRANCES HOPE** Chalybeate Springs  
B.S. IN MEDICAL TECHNOLOGY. Dormitory President (3); Coord Senate (3); Interdormitory Council (3); YWCA (3, 4).

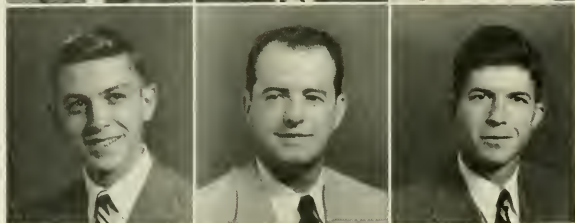

*Second Row:*

**JOHNSON, HENRY CLAY, JR.** Roanoke, Va.  
B.S. IN PHYSICS. *Delta Psi; Yackety Yack* (3, 4); Business Manager (4); NROTC; American Institute of Physics.

**JOHNSON, HENRY RALPH** Goldsboro  
B.S. IN BUSINESS ADMINISTRATION.

**JOHNSON, MONROE GARLAND, JR.** Spindale  
B.S. IN BUSINESS ADMINISTRATION. *Sigma Alpha Epsilon.*



*Third Row:*

**JOHNSON, PAUL THOMPSON** Winston-Salem  
B.S. IN BUSINESS ADMINISTRATION.

**JOHNSON, ROBERT LEON, JR.** Lake Wales, Fla.  
A.B. IN ECONOMICS. *Chi Phi; Class Officer* (3); President (3); Fencing; *Tarnation*; YMCA; Cardboard (1, 2).

**JOLLY, SAMUEL BROWN, JR.** Wilmington  
A.B. IN EDUCATION.



*Fourth Row:*

**JONES, BETTY LOU** Norfolk, Va.  
A.B. IN EDUCATION. *Chi Omega; YWCA; Daily Tar Heel.*

**JONES, DEAN C., JR.** Jefferson  
A.B. IN CHEMISTRY. *Theta Chi; Phi Eta Sigma; Phi Beta Kappa; Cardboard* (1, 2, 3, 4).

**JONES, RONALD BERNAL** Fayetteville  
B.S. IN BUSINESS ADMINISTRATION. *Alpha Kappa Psi; Band* (1, 2, 3, 4).



*Fifth Row:*

**JORDAN, NANCY ANNE** Great Neck, N. Y.  
A.B. IN ART. *Kappa Delta; Daily Tar Heel.*

**JORDAN ROBERT CALHOUN, JR.** Edenton  
B.S. IN MEDICINE. *Phi Eta Sigma; Phi Beta Kappa; Cardboard* (2, 3).

**JORDAN, SAMUEL THOMAS** Washington, D. C.  
A.B. IN HISTORY. *Delta Psi; Interfraternity Council* (2, 3); Monogram Club (3); Track (1, 2, 3); 13 Club (2, 3); Wrestling (3).



*Sixth Row:*

**JUDY, LAURA FLORENCE** Boone  
A.B. IN JOURNALISM. *Alpha Gamma Delta; YWCA; Glee Club* (4); Panhellenic Council (4).

**JURNEY, JACK POWELL** Elkin  
A.B. IN ENGLISH.

**JUSTICE, EARL TEAGUE** Canton  
A.B. IN MUSIC. *Phi Mu Alpha; Band* (2, 3, 4).

*First Row:*

**KARESH, WILLIAM LEWIS** Greensboro  
B.S. IN BUSINESS ADMINISTRATION. *Zeta Beta Tau*; NBOTC.

**KARRIKER, FULLER PARHAM** Durham  
A.B. IN CHEMISTRY.

**KAUFMAN, G. ARNOLD** Baltimore, Md.  
A.B. IN ECONOMICS. *Tau Epsilon Phi*; Lacrosse (3, 4); Monogram Club (4); Soccer (4).



*Second Row:*

**KEEFE, MARY MARSHALL** North Miami, Fla.  
B.S. IN SCIENCE EDUCATION. *Phi Mu*; Glee Club (3); YWCA (3, 4); *Stray Greeks* (3, 4), President (4).

**KEENAN, PAUL, JR.** New York, N. Y.  
B.S. IN BUSINESS ADMINISTRATION. *Chi Psi*; Tennis (1, 3); University Club (3).

**KEITH, MARGARET TRIGG** Amsterdam, Va.  
A.B. IN ENGLISH. *Alpha Delta Pi*; *Daily Tar Heel* (3, 4); Swimming (3, 4); *Splash Club* (4); YWCA (3, 4), Cabinet (4).

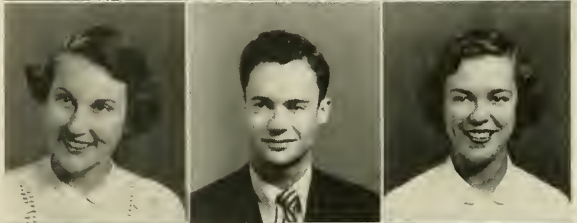

*Third Row:*

**KELLY, DAVID ARMSTRONG** Calpeper, Va.  
A.B. IN JOURNALISM. *Pi Kappa Alpha*; *Phi Eta Sigma*; Football (1); *13 Club* (2, 3); YWCA (1, 2).

**KELLY, HELEN BRADFORD** Charlotte  
A.B. IN POLITICAL SCIENCE. *Pi Beta Phi*; *Yackety Yack* (3, 4); YWCA (4).

**KELSO, WILLIAM** Newark, N. J.  
B.S. IN BUSINESS ADMINISTRATION. *Alpha Tau Omega*; Football (1, 2, 3, 4); Monogram Club (4); NROTC.



*Fourth Row:*

**KENNEDY, JAMES CONNOR** Clinton  
A.B. IN EDUCATION. *Cardboard* (3, 4).

**KENNEDY, MARY EVERETTE** Raleigh  
A.B. IN HISTORY. *Chi Omega*; *Yackety Yack* (3); YWCA (3, 4); University Party (4).

**KERVES, FLOSSIE LILLIAN** Savannah, Ga.  
A.B. IN ENGLISH. *Kappa Delta*; *Daily Tar Heel* (4); YWCA (3, 4).



*Fifth Row:*

**KING, JOAN CAROL** Verona, N. J.  
A.B. IN ENGLISH. *Pi Beta Phi*; Interdepartmental Council President (4); YWCA (3, 4); Student Party; Women's Orientation Committee (4); Dormitory President (4).

**KING, JULIAN B.** Winston-Salem  
A.B. IN PHYSICAL EDUCATION. *Sigma Alpha Epsilon*; Football (1, 2, 3, 4); Monogram Club (2, 3, 4), Social Chairman (4).

**KING, PATRICIA** London Bridge, Va.  
A.B. IN ENGLISH. *Kappa Delta*; *Chi Delta Phi*; *Sigma Alpha Iota*; Glee Club (3); *Playmakers* (3, 4); YWCA (3, 4).



*Sixth Row:*

**KING, SAMUEL McLEAN** Guilford  
B.S. IN BUSINESS ADMINISTRATION.

**KINGOFF, WILLIAM N.** Wilmington  
B.S. IN BUSINESS ADMINISTRATION. *Pi Lambda Phi*; *Sound and Fury* (1, 2, 3); *Track* (1); University Club (2, 3); YWCA (2).

**KIRBY, GARLAND RICHARD** Charlotte  
B.S. IN BUSINESS ADMINISTRATION.



# Senior Class



*First Row:*

**KIRKLAND, ROBERT LEON** Durham  
B.S. IN BUSINESS ADMINISTRATION.

**KIRSTEIN, DEWEY S., JR.** Fairview  
B.S. IN GEOLOGY. *Sigma Gamma Epsilon*.

**KISIAH, RAY LEWIS** Charlotte  
A.B. IN SOCIOLOGY. Glee Club (3); YMCA (3); Recreation Club.



*Second Row:*

**KISSIAH, JACK** Charlotte  
A.B. IN JOURNALISM.

**KIZER, CAROLYN ELIZABETH** Brevard  
A.B. IN EDUCATION. *Alpha Delta Pi; Sigma Pi Alpha; Glee Club* (3, 4); Publicity Director (4); YWCA (3, 4).

**KLINE, JOSEPH JAY** New Bern  
B.S. IN BUSINESS ADMINISTRATION. *Phi Reta Kappa; Band* (2).



*Third Row:*

**KLOEPPPEL, PETER KOTSCH** Charleston, S. C.  
B.S. IN PHYSICS. *Phi Eta Sigma; Phi Reta Kappa; Wesley Foundation* (1, 2, 3, 4); Physics Club (1, 2, 3, 4); President (3).

**KNIGHTEN, NANCY ELIZABETH** Montgomery, Ala.  
A.B. IN EDUCATION. *Kappa Delta; YWCA* (3, 4).

**KNOTT, THOMAS HENRY** Kinston  
B.S. IN BUSINESS ADMINISTRATION. *Kappa Sigma*.



*Fourth Row:*

**KOIZUMI, MASAMI** Osaka, Japan  
M.A. IN EDUCATION.

**KRAFFT, BARBARA ELLIOTT** River Forest, Ill.  
A.B. IN PHILOSOPHY. *Alpha Gamma Delta; YWCA; Wesley Fellowship*.

**KRITZER, HENRY ROWLAND** Hagerstown, Md.  
B.S. IN EDUCATION.



*Fifth Row:*

**KRITZER, MARY LOU** Hagerstown, Md.  
B.S. IN EDUCATION.

**KUCYK, BILL** Wyandotte, Mich.  
A.B. IN PHYSICAL EDUCATION. Athletic Director, N. C. Boys' State (3, 4); Assistant Intramural Director (4).

**LACKEY, BEN DIXON** Winston-Salem  
A.B. IN EDUCATION. *Kappa Sigma; 13 Club* (3, 4).

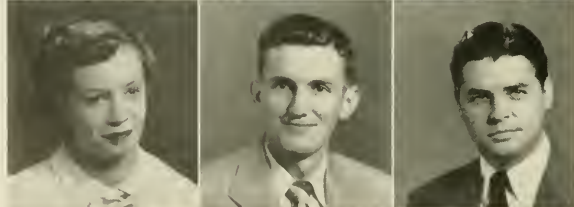

*Sixth Row:*

**LANDOR, ALICE L.** Canton, Ohio  
A.B. IN EDUCATION. *Daily Tar Heel* (3); *Cosmopolitan Club* (3).

**LANGSTON, JOHN ROBERT** Four Oaks  
A.B. IN RADIO. *Tarnation* (2).

**LASLEY, CARL THOMAS, JR.** Chapel Hill  
A.B. IN HISTORY.

*First Row:*

**LATIMORE, ANN E.** Lookout Mountain, Tenn.  
A.B. IN ENGLISH. *Chi Omega*; Interdormitory Council; YWCA (3, 4).

**LATTA, MARY VIRGINIA** Burlington  
A.B. IN PHYSICAL EDUCATION. Glee Club; Women's Athletic Association; Hockey Club (3, 4); Basketball Club (3, 4).

**LAW, GERRY U.** Winston-Salem  
B.S. IN GEOLOGY.



*Second Row:*

**LAWRENCE, WILLIAM GOODMAN, III** Como  
B.S. IN BUSINESS ADMINISTRATION. *Delta Sigma Pi*.

**LAWREY, WILLIAM J.** Midway Park  
B.S. IN BUSINESS ADMINISTRATION. U. N. C. Sailing Club (4).

**LAYTON, HARVEY WILLIAM, JR.** Charlotte  
B.S. IN BUSINESS ADMINISTRATION. *Alpha Kappa Psi*.



*Third Row:*

**LEDFORD, WILLIAM VALENTINE** Greensboro  
B.S. IN BUSINESS ADMINISTRATION. *Phi Kappa Sigma*; *Phi Beta Kappa*.

**LEE, HENRY NEILL, JR.** Lumberton  
A.B. IN CHEMISTRY. *Phi Gamma Delta*.

**LEE, RUSSELL BENTON, JR.** Kannapolis  
B.S. IN BUSINESS ADMINISTRATION. *Pi Kappa Alpha*.



*Fourth Row:*

**LEMONS, GEORGIA JOYCE** Greensboro  
B.S. IN BUSINESS ADMINISTRATION.

**LESTER, PATRICIA LOU** St. Petersburg, Fla.  
A.B. IN HISTORY. *Pi Beta Phi*; Interdormitory Council (3, 4); YWCA (3, 4); *Caed Senate*.

**LEVERETT, JACQUELINE NINA** Gainesville, Ga.  
A.B. IN MUSIC. *Alpha Delta Pi*; Glee Club (3, 4); University Club (3); Women's Council (3); YWCA.



*Fifth Row:*

**LINDSEY, SUE CARTER** Bluefield, W. Va.  
A.B. IN ENGLISH. *Pi Beta Phi*; Publications Union Board (4); *Valkyries* (3, 4); *Yackety Yack* (3, 4), Editor (4); *Omega Gamma Mu Iota* (4).

**LINNEY, JOHNSON HAYES** Newport News, Va.  
B.S. IN BUSINESS ADMINISTRATION.

**LINVILLE, WALTER SMITH, JR.** Kernersville  
A.B. IN ZOOLOGY. *Alpha Epsilon Delta*.

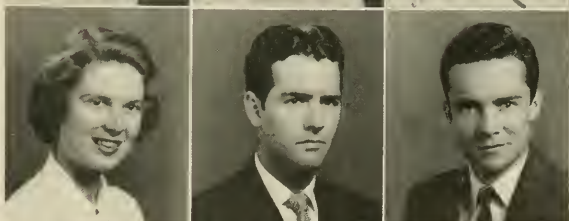

*Sixth Row:*

**LITAKER, FRANK ERNEST** Charlotte  
A.B. IN EDUCATION. Student Legislature (3, 4).

**LITAKER, RAE M.** Concord  
B.S. IN HEALTH EDUCATION.

**LYDD, WILLIAM HOLMES** Hillsboro  
B.S. IN SCIENCE TEACHING.



# Senior Class

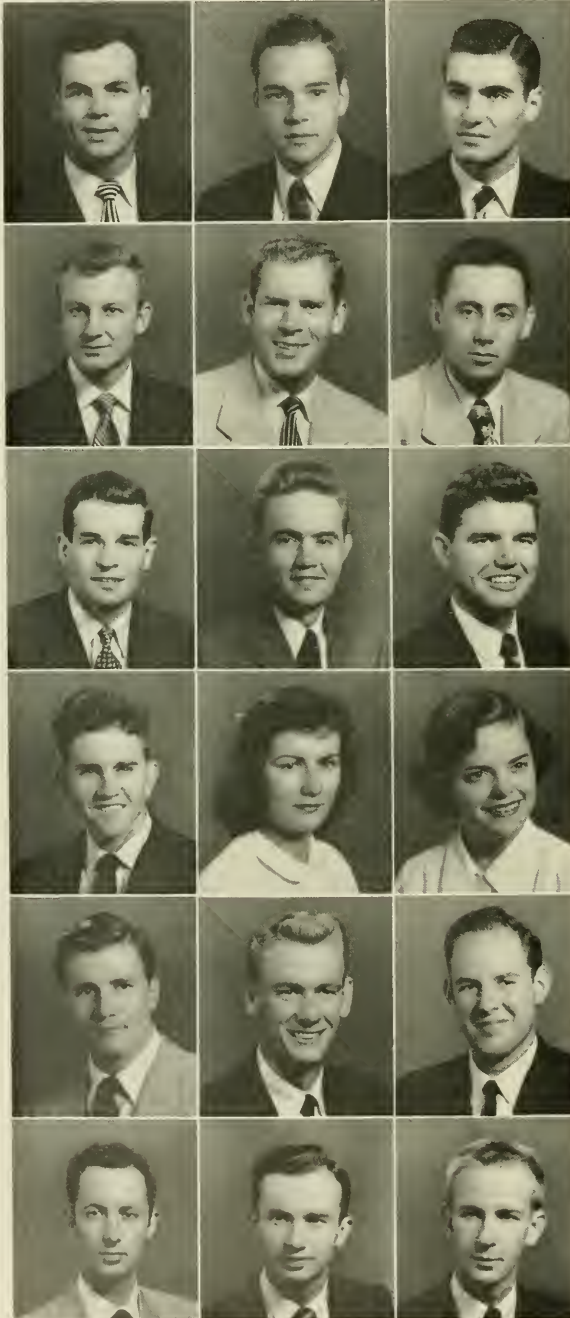

**First Row:**

**LOFTIN, MARION ELMO** Trenton  
B.S. IN BUSINESS ADMINISTRATION.

**LONG, THORNTON McKENDREE** Winston-Salem  
A.B. IN SOCIOLOGY. *Alpha Phi Omega*; *Pi Kappa Alpha*; Order of the Golden Bear (4); Lutheran Student Association (2).

**LOVE, EDGAR, III** Lineolnton  
B.S. IN BUSINESS ADMINISTRATION. *Kappa Alpha*; Debate Squad; Di Senate; Glee Club; Grail; Order of the Old Well; Student Council; Student Legislature; *Phi Beta Kappa*; *Beta Gamma Sigma*; *Phi Eta Sigma*.

**Second Row:**

**LOVINS, MARVIN DALLAS** Lenoir  
B.S. IN BUSINESS ADMINISTRATION. *Alpha Kappa Psi*.

**LUCAS, LACY LEE, JR.** Greensboro  
B.S. IN BUSINESS ADMINISTRATION. *Sigma Phi Epsilon*.

**LYNN, ALBERT STANLEY** New London, Conn.  
B.A. IN BUSINESS ADMINISTRATION. *Pi Lambda Phi*; Band (2, 3); Track (2, 3).

**Third Row:**

**LYON, WYLE LARRY** Greensboro  
B.S. IN BUSINESS ADMINISTRATION.

**McALLISTER, JIMMY LEE** Mt. Pleasant  
A.B. IN JOURNALISM. Press Club (3, 4).

**McCASKILL, WESLEY RAY** Pinch bluff  
A.B. IN CHEMISTRY. *Theta Chi*; Interfraternity Council (2).

**Fourth Row:**

**McCOLLUM, OTIS ROBERTS** Reidsville  
B.S. IN BUSINESS ADMINISTRATION. *Pi Kappa Phi*; Interfraternity Council (4); Interdormitory Council (3); *Phi Assembly* (2, 3, 4); Student Legislature (2, 3); Cardboard (1, 2); Dormitory President (3); Orientation Committee (4); Orientation Counselor (3).

**McCOMB, KATHERINE DIAN** Portsmouth, Va.  
A.B. IN JOURNALISM. *Kappa Delta*; *Daily Tar Heel* (3, 4); Interdormitory Council; Coed Senate (4); Women's Athletic Association (4).

**McCORD, DOROTHY CLEMMER** Chapel Hill  
A.B. IN EDUCATION. *Delta Delta Delta*.

**Fifth Row:**

**McCULLOUGH, JEWEL ORESTES** Charlotte  
B.S. IN BUSINESS ADMINISTRATION. Interdormitory Council (2).

**McDONALD, BILLY ANDREW** Forest City  
A.B. IN PHYSICAL EDUCATION. Interdormitory Council (3, 4); YMCA (3, 4); Western N. C. Club (2, 3, 4).

**McGEE, JULIAN MURRILL, JR.** Greensboro  
B.S. IN ECONOMICS. *Beta Theta Pi*; Football (1); 13 Club (2, 3, 4).

**Sixth Row:**

**McGOWAN, MILTON HENRY** New Bern  
A.B. IN HISTORY.

**McINTYBE, JAMES HERBERT** Ellecbe  
A.B. IN EDUCATION. *Delta Psi*; *Phi Beta Kappa*; *Phi Eta Sigma*; Cross Country (2); Dance Committee (2, 3, 4); Golden Fleece; Grail; Order of the Old Well; Student Legislature; YMCA (1, 2, 3, 4); Secretary-Treasurer of Student Body; Chairman of the Budget Committee (1).

**McKINNEY, WILLIAM MARKLEY** Roanoke, Va.  
A.B. IN CHEMISTRY. *Pi Kappa Alpha*.

**First Row:**

**McKNIGHT, MARY WESSMAN** Chapel Hill  
B.S. IN MEDICAL TECHNOLOGY.

**McKNIGHT, RODNEY LEONARD** Charlotte  
B.S. IN MEDICINE. *Sigma Chi*; *Gingboul* (3, 4); *Golf* (2, 3);  
*Monogram Club* (3, 4).

**McLEAN, FLOYD COPPEDGE, JR.** Laurinburg  
B.S. IN BUSINESS ADMINISTRATION. *Interdormitory Council* (4).

**Second Row:**

**McLENDON, WILLIAM WOODARD** Greensboro  
A.B. IN CHEMISTRY. *Beta Theta Pi*; *Phi Eta Sigma*; *Phi Beta  
Koppa*; *Class Officer* (2); *Interfraternity Council* (3).

**McLEOD, EDWARD ARMAND** Maxton  
A.B. IN HISTORY. *Interdormitory Council* (4); *YMCA* (1, 2, 3,  
4). *President* (4); *President's Cabinet* (4).

**McNEILL, JAMES GALEN** Mount Airy  
B.S. IN BUSINESS ADMINISTRATION. *Delta Sigma Pi*.

**Third Row:**

**MacCALMAN, DUNCAN IAN** Nyack, N. Y.  
B.S., LL.B. IN LAW. *Phi Gamma Delta*; *Monogram Club* (1, 2, 3,  
4); *Soccer* (1, 2, 3, 4); *YMCA* (1, 2, 3, 4).

**MacDONALD, WILLIAM THOMAS** Greensboro  
A.B. IN PHYSICAL EDUCATION.

**MADDUX, JOE HARPER** Raleigh  
B.S. IN BUSINESS ADMINISTRATION. *Tennis* (1).

**Fourth Row:**

**MAGRUDER, NATHANIEL FUQUA** Sarasota, Fla.  
A.B. IN HISTORY. *Pi Kappa Phi*; *Carolina Political Union* (4);  
*Turnation* (2, 3); *University Club* (3).

**MAHONEY, JAMES PAUL** Chapel Hill  
A.B. IN RADIO. *Seaboard and Blade*.

**MALLISON, WILLIAM HENRY** Rocky Mount  
A.B. IN PHILOSOPHY. *Pi Koppo Phi*; *Phi Eta Sigma*; *Phi Beta  
Koppa*; *Carolino Quarterly* (3); *Interfraternity Council* (3, 4);  
*University Club* (3); *Orientation Counselor* (4); *President's  
Cabinet* (4).

**Fifth Row:**

**MARLOWE, WILLIAM A., JR.** Walstonburg  
A.B. IN RADIO. *Carolina Communications Club* (3, 4); *Soccer* (1).

**MARSH, GILBERT ERNEST, JR.** Thomasville  
A.B. IN ENGLISH. *Delta Psi*.

**MARTENS, ELEANOR R.** Burlington  
A.B. IN MUSIC EDUCATION. *Sigma Alpha Iota*.

**Sixth Row:**

**MARTIN, ELIZABETH REAVES** Eureka  
B.S. IN PUBLIC HEALTH NURSING.

**MARYE, JANE EASTER** Augusta, Ga.  
A.B. IN HISTORY. *Alpha Gamma Delta*; *Daily Tar Heel* (3, 4);  
*YWCA* (3, 4); *Student Advisor* (1).

**MATSUMOTO, ATSUO** Urawa-Shi, Japan  
A.B. IN RADIO.



# Senior Class



**First Row:**

**MATTHEWS, KENNETH GRAY** East Bend  
A.B. IN HISTORY.

**MAUGRAS, CECILE SOPHIE** Paris, France  
SPECIAL STUDENT IN AMERICAN LITERATURE.

**MAUNEY, FREDERICK RODNEY** Shelby  
B.S. IN BUSINESS ADMINISTRATION. *Alpha Kappa Psi*; Band (1, 2, 3, 4).



**Second Row:**

**MAY, GLENN HOWARD** Asheville  
A.B. IN ZOOLOGY.

**MEDDERS, JAMES DOYLE** Mount Holly  
A.B. IN CHEMISTRY.

**MELTON, ROBERT BRUCE** Morganton  
A.B. IN JOURNALISM. *Alpha Phi Omega*; *Daily Tar Heel* (3, 4); Managing Editor (1); Press Club (4); *Omega Gamma Mu Iota* (4).



**Third Row:**

**MENDEL, DONALD MYRON** Atlanta, Ga.  
A.B. IN ECONOMICS. *Zeta Beta Tau*; *Phi Eta Sigma*; *Phi Beta Kappa*; University Party (1, 2).

**MERRILL, BARBARA JANE** Wilmington  
A.B. IN EDUCATION. *Delta Delta Delta*; Interdormitory Council (3, 4); YWCA (3, 4); Coed Senate (3, 4); Cheerleader (3, 4).

**MILBURN, WILLIAM THEODORE** Winston-Salem  
B.S. IN BUSINESS ADMINISTRATION. *Sigma Phi Epsilon*.



**Fourth Row:**

**MILLEDGE, ALLAN FRANCIS** Miami, Fla.  
A.B. IN POLITICAL SCIENCE. *Chi Phi*; *Phi Beta Kappa*; Men's Council (3, 4); Order of the Old Well (3, 4); YMCA (1, 2, 3, 4); Saceer (1, 2, 3, 4); Manogram Club (3, 4); Student Party (3, 4); Chairman (4); Orientation Counselor (4); Order of the Golden Fleece.

**MILLER, ANDREW CLEVELAND, III** Shelby  
B.S. IN MEDICINE. *Pi Kappa Alpha*; *Alpha Phi Omega*; *Phi Eta Sigma*; *Phi Beta Kappa*; Dance Committee.

**MILLER, BAXTER H. JR.** Durham  
B.S. IN BUSINESS ADMINISTRATION. *Chi Psi*.



**Fifth Row:**

**MILLER, JOHN MALONE** Graham  
B.S. IN SCIENCE TEACHING.

**MILLER, NICK JOHN** Charlotte  
A.B. IN JOURNALISM. *Pi Kappa Alpha*.

**MILTON, CECIL JEROME** Albemarle  
A.B. IN CHEMISTRY. *Phi Gamma Delta*; Dance Committee (4); Manogram Club (2, 3, 4); Swimming (1, 2, 3, 4); Co-Captain (4); Tennis (1, 2); Captain (1); YMCA (1, 2).



**Sixth Row:**

**MINETT, CYRIL WILLIAM** Waynesville  
A.B. IN RADIO. *Kappa Alpha*; Football (1, 2); Track (1); University Club (4); YMCA (1, 2, 3, 4); Carolina Communications Club (3, 4); Student Party (3, 4); Cheerleader (3); Head Cheerleader (4).

**MINSIEW, EMMA JEAN** Asheboro  
A.B. IN PSYCHOLOGY. YWCA (3, 4); Student Advisor (3); Wesley Foundation (3).

**MODLIN, HENRY VANCE, JR.** Goldshoro  
A.B. IN ECONOMICS. *Kappa Sigma*; YMCA (1, 2, 3, 4); Baptist Student Union.



**First Row:**

**MOORE, ALBERT FRANK** Timmonsville, S. C.  
A.B. IN ENGLISH. *Delta Phi Alpha; Carolino Quarterly* (3, 4);  
*Glee Club* (1); *Order of the Golden Bear* (2, 3); *Tarnation* (1, 2);  
*YMCA* (1, 2, 3).

**MOORE, JESSE DANIEL** Asheville  
B.S. IN BUSINESS ADMINISTRATION. *Delta Sigma Pi*.

**MOORE, THOMAS PARROTT, JR.** Wilson  
B.S. IN BUSINESS ADMINISTRATION. *Phi Eta Sigma*.



**Second Row:**

**MOORING, STEWART LEE** LaGrange  
B.S. IN MEDICINE. *Phi Beta Kappa; Interdormitory Council* (3).

**MORLEDGE, ESTHER L.** Grandview, Iowa  
M.A. IN PERSONNEL ADMINISTRATION. *Kappa Delta; YWCA;*  
*Recreation Club*.

**MORRIS, DONALD SASSER** Aulander  
B.S. IN BUSINESS ADMINISTRATION. *Delta Sigma Pi*.



**Third Row:**

**MORRIS, ELIZABETH JANE** Gastonia  
A.B. IN EDUCATION. *Delta Delta Delta; YWCA* (3, 4); *Oriental*  
*Counselor* (4); *Gastonia-Carolina Club* (3).

**MORRIS, THOMAS REDDEN** Kenly  
B.S. IN NATURAL SCIENCE.

**MORRISON, FRANK CRAWFORD, JR.** Hazelwood  
B.S. IN MEDICINE. *Phi Beta Kappa; Baptist Student Union Council*  
(2, 3).



**Fourth Row:**

**MORSE, ANGELA GRACE** East Orange, N. J.  
B.S. IN MEDICAL TECHNOLOGY. *Delta Delta Delta; Daily Tar Heel*  
(3, 4); *Sound and Fury* (3, 4); *YWCA* (3, 4).

**MOSER, WILLIAM OLIVER** Winston-Salem  
B.S. IN INDUSTRIAL RELATIONS. *Band* (1).

**MOSS, JACK SOLOMON** Charlotte  
B.S. IN BUSINESS ADMINISTRATION. *Alpha Kappa Psi*.



**Fifth Row:**

**MOTOSHI, SHIMMURA** Kagoshima-Ken, Japan  
A.B. IN ENGLISH.

**MULLER, HELEN OLETA** Merion Station, Pa.  
A.B. IN PSYCHOLOGY. *Glee Club* (3, 4); *YWCA* (3, 4).

**MURPHY, BARBARA ANNE** Charlotte  
A.B. IN FRENCH. *YWCA; Le Cercle Francais*.



**Sixth Row:**

**MYATT, JAMES ARCHIBALD, JR.** High Point  
A.B. IN BUSINESS ADMINISTRATION. *Phi Gamma Delta; Class*  
*Executive Committee; Class Officer; Di Senate* (1, 2, 3, 4); *Student*  
*Legislature* (2); *University Club* (3, 4); *Young Democrats*  
*Club; YWCA; Campus Party* (1); *Carolina Forum* (3); *Oriental*  
*Counselor* (3, 4); *AFOTC* (3, 4).

**NALL, VELMA EILEEN** Jay, Fla.  
B.S. IN PUBLIC HEALTH NURSING.

**NASH, MARTHA EMELINE** Bluefield, W. Va.  
A.B. IN ELEMENTARY EDUCATION. *Kappa Delta; Daily Tar Heel*  
(3); *YWCA* (3, 4); *WAA Council* (3); *Splash Club* (3, 4).



# Senior Class



**First Row:**

**NEAL, HENRY DOUGLAS** Pec Dee  
 B.S. IN PERSONNEL ADMINISTRATION.

**NEELY, WILLIAM BRUCE** High Point  
 B.S. IN BUSINESS ADMINISTRATION. *Theta Chi; Omega Gamma Mu Iota; Yuckety Yuck* (2, 3, 4); Managing Editor (1).

**NELSON, FRANK DAVIS** Durham  
 B.S. IN BUSINESS ADMINISTRATION. *Beta Gamma Sigma; Phi Beta Kappa.*



**Second Row:**

**NEVILLE, NORMA ADELAIDE** Chapel Hill  
 A.B. IN SOCIOLOGY. *Chi Delta Phi; Town Girls Association* (1, 2, 3, 4).

**NICHOLS, JAMES G.** New Bern  
 A.B. IN JOURNALISM. *Theta Chi; Glee Club* (2, 3); University Club (3, 4).

**NICOL, RODERICK MACLATCIHE** Lexington  
 A.B., LL.B. IN LAW. *Phi Eta Sigma; Phi Beta Kappa.*



**Third Row:**

**NUNEZ, NANCY ANNE** Baltimore, Md.  
 A.B. IN PSYCHOLOGY. *YWCA* (3, 4); Cabinet (1); Canterbury Club (3, 4).

**OGLESBY, ANNE CHRISTIAN** Concord  
 A.B. IN EDUCATION. *Chi Omega; YWCA.*

**OLIVER, OMAR ZELOTES KENNETH** Thomasville  
 A.B. IN CHEMISTRY. Football (3, 4).



**Fourth Row:**

**OLSEN, DANIEL DUNCAN** Chapel Hill  
 B.S. IN BUSINESS ADMINISTRATION. *Kappa Sigma; Interfraternity Council.*

**ONLEY, ROY ELBERT** Elizabeth City  
 B.S. IN BUSINESS ADMINISTRATION.

**ORMAND, JOHN WILLIAM, JR.** Monroe  
 A.B. IN ZOOLOGY. Band (1, 2, 3).



**Fifth Row:**

**OSMERS, RUTH HELEN** Ridgewood, N. J.  
 A.B. IN EDUCATION. *Glee Club* (3, 4); *YWCA* (3, 4); *WAA* (4); Lutheran Student Association (3, 4).

**OSWALT, MILDRED IONE** Moberly, Mo.  
 B.S. IN PUBLIC HEALTH NURSING.

**OVERMAN, CHARLES ERNEST** Dunn  
 A.B. IN BUSINESS ADMINISTRATION. *Phi Gamma Delta; Baseball* (2).



**Sixth Row:**

**PAGE, JIMMY C., JR.** Henderson  
 B.S. IN BUSINESS ADMINISTRATION. *Delta Sigma Pi. Henderson-Carolina Club.*

**PAGE, JOANNE** Marietta  
 A.B. IN POLITICAL SCIENCE. *Chi Delta Phi; Kappa Delta; YWCA* (3, 4); *Good Senate* (1); Student Orientation Committee (4); Greater University Council (4); President's Cabinet; Women's Cabinet.

**PALMER, KATHERINE JOAN** McKeesport, Pa.  
 A.B. IN ENGLISH. *Chi Omega; Daily Tar Heel* (3); *YWCA* (4).

*First Row:*

**PANTELL, PATRICIA ALDEN** Atlanta, Ga.  
A.B. IN RADIO. *Alpha Gamma Delta*; Glee Club (3, 4); YWCA (3, 4); Modern Dance Club (3, 4); *Carolina Communications Club* (3, 4); *Panhellenic Council* (3, 4).

**PARK, WILLIAM CHARLES** Greensboro  
B.S. IN PHYSICAL EDUCATION. Monogram Club (3, 4); Gymnastics (2, 3, 4).

**PARKER, JANE AGNES** Goldsboro  
A.B. IN EDUCATION. *Delta Delta Delta*; YWCA; Splash Club (3, 4).

*Second Row:*

**PARKER, JOHN T.** Elkin  
A.B. IN EDUCATION.

**PARKS, WILLIAM HOYLE** Lexington  
B.S. IN BUSINESS ADMINISTRATION.

**PARLIER, ROBERT WATKINS** Hillsboro  
A.B. IN ENGLISH. Glee Club (2, 3, 4); *Yackety Yack* (1); YMCA (1, 2); *Seabard and Blade*; AFROTC (1, 2, 3, 4).

*Third Row:*

**PATTERSON, THOMAS ALLEN** Erwin  
A.B. IN EDUCATION.

**PATTON, CHARLES FREDERICK** Morgantown  
A.B. IN JOURNALISM. Press Club.

**PATTON, JUDITH ANN** Canton  
A.B. IN ENGLISH. *Delta Delta Delta*; Glee Club (4); YWCA (3, 4).

*Fourth Row:*

**PEACOCK, WILLIAM T., JR.** Arlington, Va.  
A.B. IN ENGLISH. *Chi Phi*; *Daily Tar Heel* (1, 2, 3, 4). Sports Editor (4).

**PENEGAR, RICHARD MELTON** Gastonia  
B.S. IN BUSINESS ADMINISTRATION. *Kappa Sigma*; Class Officer (4); Di Senate; Football (2); German Club Executive (4); *Yackety Yack* (1); Minotaurs; Greater University Student Council (3); University Party (3).

**PIHELPS, JAMES COWLES** Winston-Salem  
B.S. IN BUSINESS ADMINISTRATION. *Delta Sigma Pi*; Winston-Salem-Carolina Club.

*Fifth Row:*

**PHILLIPS, JAMES RALPH** Gastonia  
A.B. IN POLITICAL SCIENCE.

**PICKETT, HERMAN NEWTON, JR.** Greensboro  
B.S. IN BUSINESS ADMINISTRATION.

**PIERPONT, FRANCIS GORDON** Durham  
B.S. IN BUSINESS ADMINISTRATION. *Cardboard*; Head Usher.

*Sixth Row:*

**PINER, WILLIAM HENRY** High Point  
A.B. IN ENGLISH. *Phi Beta Kappa*.

**PIPER, JANE LORING** Eccleston, Md.  
A.B. IN ENGLISH. *Pi Beta Phi*; Glee Club (3, 4); YWCA (3, 4); Splash Club (4).

**PLAGER, SHELDON JAY** Miami, Fla.  
A.B. IN PHILOSOPHY. *Pi Lambda Phi*; Intercaternity Council (2); *Sand and Fary* (1, 2, 3, 4); Student Legislature (1, 2, 3, 4); *Seabard and Blade* (4); Student Legislature (3); University Party (2, 3); NROTC.

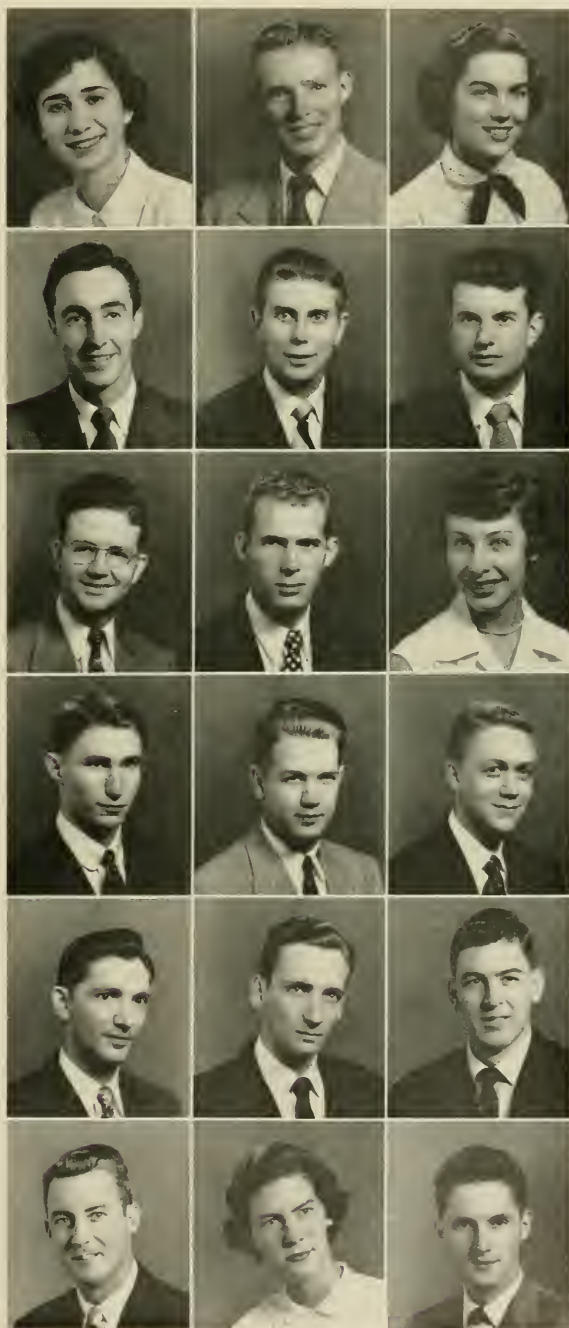

# Senior Class



*First Row:*

**PLATT, JOHN FORBUSH** Milford, Conn.  
B.S. IN BUSINESS ADMINISTRATION.

**POPE, MARIE CALISTA** Columbus, Ga.  
A.B. IN MATHEMATICS. *Alpha Gamma Delta*; YWCA; Student Advisor.

**POPE, MARY ELIZABETH** Mount Olive  
A.B. IN ELEMENTARY EDUCATION. *Delta Delta Delta*; Glee Club (3, 4); *Yackety Yack* (3, 4); YWCA (3, 4).



*Second Row:*

**PORTER, JAMES ALEXANDER, JR.** Charlotte  
B.S. IN BUSINESS ADMINISTRATION.

**POTEAT, EARMINE LEE, JR.** Yanceyville  
A.B. IN EDUCATION.

**POWELL, ELIZABETH TOCCOA** Whiteville  
A.B. IN EDUCATION. *Chi Omega*; YWCA; WAA Council (4).



*Third Row:*

**POWELL, NANCY BLANTON** Narberth, Pa.  
A.B. IN ART. *Alpha Delta Pi*; YWCA (3, 4).

**PRIDGEN, ELTON CLAUDE** Selma  
A.B. IN ARTS AND SCIENCES.

**PRINCE, JACK ALEXANDER** Chapel Hill  
A.B. IN RADIO. *Pi Kappa Phi*; Glee Club (2, 3, 4); Phi Assembly (2, 3, 4); Sound and Fury (2, 3, 4); Student Legislature (4); Young Democrats Club (2, 3); YMCA (2, 3, 4); C. M. Board of Directors (3, 4).



*Fourth Row:*

**PRIVOTT, JOSEPH ROBERT** Edenton  
A.B. IN EDUCATION. Class Officer (1); Dance Committee (3); DE Senate (2, 3); Glee Club (1, 2); Grail (3, 4); Men's Council (4); Order of the Old Well (3, 4); Student Legislature (3); Student Party (3, 4); Orientation Counselor (4).

**PROCTOR, JAMES DICK** Whiteville  
A.B. IN LAW. *Chi Psi*.

**PROFFITT, EARL DONALD** Alexandria, Va.  
B.S. IN BUSINESS ADMINISTRATION.



*Fifth Row:*

**QUALLS, WILLIAM ALTON** Greensboro  
A.B. IN POLITICAL SCIENCE. *Phi Delta Theta*; 13 Club (3, 4); Wrestling (1, 2, 3, 4); Orientation Counselor (3); NROTC (1, 2, 3).

**QUARLES, WILLIAM GORDON** Rocky Mount  
B.S. IN BUSINESS ADMINISTRATION. *Phi Gamma Delta*.

**QUESENBERRY, JACQUELIN LEE** Waynesboro, Va.  
A.B. IN POLITICAL SCIENCE. *Alpha Delta Pi*; Interfraternity Council (3, 4); Student Legislature (3, 4); YWCA (3, 4); WAA (3); Hockey Club (3).



*Sixth Row:*

**QUINN, FRANK ELBERT, JR.** Columbia, S. C.  
B.S. IN BUSINESS ADMINISTRATION. *Pi Kappa Alpha*.

**RABHAN, HAROLD JEROME** High Point  
B.S. IN BUSINESS ADMINISTRATION. *Tau Epsilon Phi*.

**RABIL, EDWARD GEORGE, JR.** Smithfield  
B.S. IN BUSINESS ADMINISTRATION.

**First Row:**

**RABIL, LOUIS** Weldon  
B.S. IN BUSINESS ADMINISTRATION. *Alpha Kappa Psi*; *Phi Assembly* (1, 4).

**RANDELL, WILLIAM GARLAND, JR.** Varina  
B.S. IN BUSINESS ADMINISTRATION. *YMCA* (1, 2, 3, 4).

**RAY, BETTY LANDON** Faison  
A.B. IN MUSIC. *Pi Beta Phi*; *Glee Club* (4); *YWCA* (3, 4), *President* (4); *Canterbury Club* (3, 4).

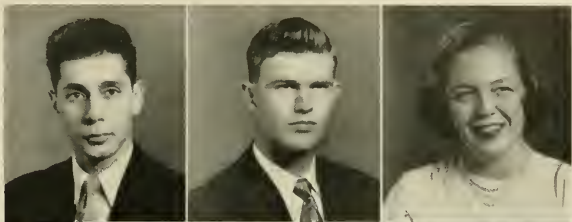

**Second Row:**

**REAVIS, PAGE PENDLETON** Henderson  
A.B. IN POLITICAL SCIENCE.

**REDDING, WILLIAM FRANK, III** Asheboro  
B.S. IN BUSINESS ADMINISTRATION. *Pi Kappa Alpha*; *Phi Eta Sigma*; *Phi Beta Kappa*; *Basketball* (1, 2, 3, 4); *Tennis* (1).

**REESE, BETTY ANN** Carrollton, Ga.  
A.B. IN HISTORY. *Delta Delta Delta*; *Women's Council* (4); *YWCA* (3, 4); *Cardboard* (3, 4).

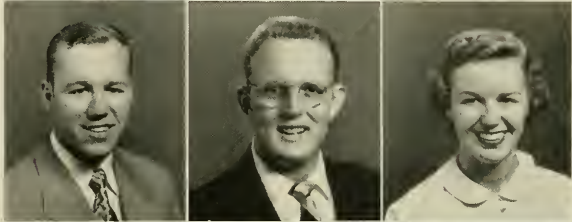

**Third Row:**

**RHYNE, AVERY ROBERT, JR.** Charlotte  
B.S. IN CHEMISTRY. *Alpha Chi Sigma*; *Chi Psi*.

**RICHARDSON, DEANE** Charlotte  
A.B. IN SPANISH. *Alpha Delta Pi*; *YWCA* (3, 4).

**RICHTS, BURTON JONES** Winston-Salem  
A.B. IN RELIGION. *Phi Beta Kappa*; *Delta Phi Alpha*; *Inter-dormitory Council* (4); *YMCA* (1, 2, 3, 4); *Interfaith Council* (3, 4).



**Fourth Row:**

**RILEY, TAD TILDEN** Pottstown, Pa.  
A.B. IN ECONOMICS. *Sigma Chi*; *NROTC*.

**RIPPS, LEWIS SAMUEL** Bayonne, N. J.  
A.B. IN POLITICAL SCIENCE. *Pi Lambda Phi*; *Daily Tar Heel* (2); *Hillel Cabinet* (3); *Interfraternity Council* (2, 3).

**ROBERTS, HAROLD P.** Sanford  
B.S. IN MEDICINE. *Phi Beta Kappa*.



**Fifth Row:**

**ROBERTS, MARK WILLIAM** Madison  
A.B. IN CHEMISTRY. *Alpha Epsilon Delta*.

**ROBERTS, WAYNE BRYANT** Mount Olive  
A.B. IN EDUCATION. *YMCA* (1).

**ROBBINS, HENRY ZANE** Winston-Salem  
A.B. IN JOURNALISM. *Chi Psi*; *Baseball* (1); *Daily Tar Heel* (1, 2, 3, 4); *Order of the Old Well* (3, 4); *Publications Union Board Chairman* (3); *Tarnation* (1, 2, 3); *Orientation Counselor* (3, 4).



**Sixth Row:**

**ROBBINS, WILLIAM MCKENDREE** Charlotte  
A.B. IN ENGLISH. *Pi Kappa Phi*.

**ROBINSON, GEORGE ARNOLD** Canton  
A.B. IN JOURNALISM. *Western N. C. Club* (1); *Press Club* (4).

**ROBINSON, JOHN HENRY, JR.** Salisbury  
B.S. IN BUSINESS ADMINISTRATION. *Kappa Alpha*; *Interfraternity Council* (1, 2, 3, 4), *President* (4); *Greater University Student Council* (4); *President's Cabinet* (4).



# Senior Class

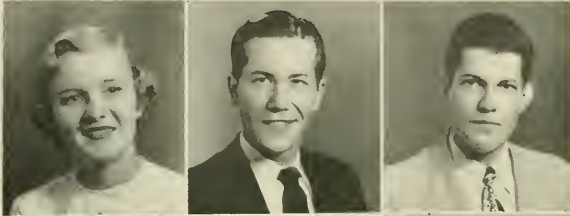

*First Row:*

- ROE, ELIZABETH MAY** Wilmington  
A.B. IN SOCIOLOGY. *Chi Omega*; YWCA (3, 4).
- ROLLINS, ARDEN CORTEZ** Fuquay Springs  
B.S. IN BUSINESS ADMINISTRATION.
- ROLLINS, ROBERT LeROY, JR.** Farmville  
A.B. IN CHEMISTRY.



*Second Row:*

- ROSE, JAMES WOOD** Benson  
B.S. IN BUSINESS ADMINISTRATION. *Alpha Kappa Psi*; Johnston-Carolina Club (1, 2, 3, 4); President (4).
- ROSEN, RICHARD SELIG** Miami, Fla.  
B.S. IN BUSINESS ADMINISTRATION. *Pi Lambda Phi*; Interfraternity Council (1, 2); Sound and Fury (1, 2); Cardboard.
- ROSENBLATT, DALE J.** Greensboro  
B.S. IN BUSINESS ADMINISTRATION. *Alpha Kappa Psi*.



*Third Row:*

- ROSS, CHARLES CALVIN** Chapel Hill  
B.S. IN PHYSICAL EDUCATION.
- ROTH, WILLIAM STANLEY** Asheville  
B.S. IN INDUSTRIAL RELATIONS. *Alpha Phi Omega*; Golden Fleece; Grail.
- ROYALL, ELIZABETH ANN** Elkin  
B.S. IN MEDICAL TECHNOLOGY. *Alpha Delta Pi*; Women's Council (3, 4); YWCA (3, 4).



*Fourth Row:*

- RUFFIN, DALTON DILLARD** Ft. Lauderdale, Fla.  
B.S. IN BUSINESS ADMINISTRATION. *Sigma Alpha Epsilon*; Class Officer (2); Football (1, 2, 3, 4); Gimghoul (2); Grail (2); Interfraternity Council (1); Monogram Club (3).
- RUGGLES, JOHN ALLEN** Chevy Chase, Md.  
B.S. IN GEOLOGY. *Alpha Tau Omega*; *Sigma Gamma Epsilon*.
- RUSSELL, EDWARD MICHAEL** Southport, Conn.  
A.B. IN BUSINESS ADMINISTRATION. *Kappa Alpha*; Newman Club President (3).



*Fifth Row:*

- RUSSOS, ANGELOS NICK** Raleigh  
B.S. IN BUSINESS ADMINISTRATION.
- RUTH, LEWIS HUBERT, JR.** Lincolnton  
B.S. IN BUSINESS ADMINISTRATION. *Lambda Chi Alpha*.
- RUTTER, CHARLINE TRIPP** El Paso, Texas  
A.B. IN EDUCATION. Splash Club (4).



*Sixth Row:*

- SANDERS, MARY EILLEN** Tryon  
A.B. IN ELEMENTARY EDUCATION. *Kappa Delta*; Glee Club (2); University Club; YWCA (2).
- SANFORD, BARBARA LOLETA** Leaksville  
A.B. IN CHEMISTRY. *Alpha Gamma Delta*; Glee Club (3, 4); University Club (3, 4); Cheerleader (4); Modern Dance Club (3, 4).
- SAPP, ROBERT HENRY** Reynolda  
B.S. IN BUSINESS ADMINISTRATION. *Alpha Phi Omega*; *Alpha Kappa Psi*; Track (1, 2, 3, 4); NBOC.

**First Row:**

**SATTERFIELD, ISAAC JOSEPH** Salisbury  
B.S. IN CHEMISTRY.

**SATTERWHITE, CLYDE BERNARD, JR.** Salisbury  
A.B. IN ENGLISH.

**SATTERWHITE, DAN HICKS** Salisbury  
B.S. IN CHEMISTRY.



**Second Row:**

**SAULS, GENE LANE** Raleigh  
A.B. IN RADIO. *Carolina Communications Club* (3, 4).

**SAVAGE, ROSA MAY** Cape Charles, Va.  
A.B. IN SOCIOLOGY. *Kappa Delta*; *YWCA* (3, 4); *Recreation Club* (4).

**SAWITZ, IRWIN ELLIOT** Hamlet  
B.S. IN BUSINESS ADMINISTRATION. *Tau Epsilon Phi*; *AFROT.C.*



**Third Row:**

**SAWYER, BLACKWELL, JR.** Toms River, N. J.  
A.B. IN ZOOLOGY. *Phi Eta Sigma*; *Delta Phi Alpha*; *Phi Beta Kappa*; *Phi Gamma Delta*; *Monogram Club* (2, 3, 1); *Soccer* (2, 3, 4).

**SCHACHNER, ELIZABETH ANNELLE** Charlotte  
A.B. IN EDUCATION. *Alpha Gamma Delta*; *YWCA* (3, 4); *Newman Club* (3, 4).

**SCHACHT, HENRY FERD** Davidson  
B.S. IN BUSINESS ADMINISTRATION. *Baseball* (1, 2, 3); *Basketball* (1); *Monogram Club* (2, 3).



**Fourth Row:**

**SCHAEFFER, HAROLD CLAYTON** Winston-Salem  
A.B. IN ARTS AND SCIENCES.

**SCHNORRENBERG, JOHN MARTIN** Asheville  
A.B. IN ENGLISH. *Carolina Quarterly* (1, 2); *Di Senate* (1, 2, 3, 4); *President* (3); *State Student Legislature* (3, 4).

**SCHOONDERWOERD, JAKE** Carrboro  
A.B. IN SOCIOLOGY. *Sigma Phi Epsilon*.



**Fifth Row:**

**SCHOONDERWOERD, JANET SELLE** Carrboro  
A.B. IN SOCIOLOGY. *Interfraternity Council* (2); *Orientation Secretary* (2); *Town Girls Association* (1, 2, 3, 4); *President* (2).

**SCIALY, ELVA CAMILLE** Chapel Hill  
A.B. IN ART.

**SCROGGS, ROBIN JEROME** Raleigh  
A.B. IN MUSIC. *Chi Psi*; *Phi Beta Kappa*; *Phi Mu Alpha*; *Phi Eta Sigma*; *Glee Club* (1, 2, 3, 4); *Order of the Old Well* (3, 4); *Elections Board* (2).



**Sixth Row:**

**SEALS, ROLAND HECTOR** Maxton  
B.S. IN BUSINESS ADMINISTRATION.

**SEELY, JOHN DAY, JR.** Winston-Salem  
B.S. IN SCIENCE. *Delta Psi*; *13 Club*; *University Club*.

**SELZER, WILLIAM H., JR.** Rye, N. Y.  
A.B. IN PHYSICAL EDUCATION. *Phi Delta Kappa*.



# Senior Class



*First Row:*

**SHEEK, ROBERT WILLIAM, JR.** Winston-Salem  
A.B. IN ECONOMICS.

**SHEETS, RICHARD ALLEN** Winston-Salem  
B.S. IN BUSINESS ADMINISTRATION. *Delta Sigma Pi; Tennis (1); Winston-Salem-Carolina Club.*

**SHERMER, GORDON HAUSER** Winston-Salem  
B.S. IN BUSINESS ADMINISTRATION. *Pi Kappa Phi.*

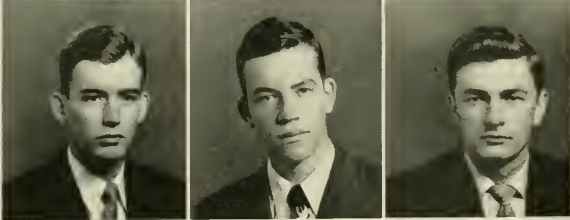

*Second Row:*

**SHERRILL, MAX DOUGLAS** Hickory  
B.S. IN PHYSICS.

**SHIELDS, HAROLD WILLIAM** Tomotla  
B.S. IN PHYSICS.

**SHOAF, LEONARD PAYNE** High Point  
A.B. IN POLITICAL SCIENCE.



*Third Row:*

**SHVEDA, ANDREW PAUL** Weirton, W. Va.  
B.S. IN BUSINESS ADMINISTRATION. *Lambda Chi Alpha; Football (1, 2, 3).*

**SIEGEL, JOEL HERBERT** Salisbury  
A.B. IN LAW. *Pi Lambda Phi; Phi Eto Sigma; Phi Beta Kappa.*

**SIFFORD, JOHN WILEY** Stanley  
B.S. IN SCIENCE.



*Fourth Row:*

**SIKES, LEWIS A.** Tabor City  
A.B. IN FBENCH. *Phi Beta Kappa; Le Cercle Francais.*

**SILVER, MICHAEL JULIAN** New York, N. Y.  
A.B. IN RADIO. *Phi Epsilon Pi; Carolina Communications Club.*

**SIMPSON, DAVID ALEXANDER, JR.** Monroe  
B.S. IN BUSINESS ADMINISTRATION. *Phi Kappa Sigma.*



*Fifth Row:*

**SINEATH, WESLEY STUCKEY** Timmonsville, S. C.  
A.B. IN POLITICAL SCIENCE. *Carolina Quarterly (1).*

**SKINNER, O. SCOTT** Chapel Hill  
A.B. IN ENGLISH. *Sigma Nu; Carolina Quarterly (4); Interfraternity Council (3); University Club (3).*

**SLOAN, DOROTHY ANN** Chapel Hill  
A.B. IN SOCIOLOGY. *Town Girls Association.*



*Sixth Row:*

**SLOAN, THOMAS HAMILTON** Winston-Salem  
A.B. IN JOURNALISM. *Kappa Alpha.*

**SLOOP, RICHARD BRAME** North Wilkesboro  
A.B. IN JOURNALISM. *University Club (2).*

**SMALL, CHARLES BUXTON** Elizabeth City  
A.B. IN ENGLISH. *Sigma Nu; Interfraternity Council (1); Swimming (1).*



**First Row:**

**SMITH, E. CARRINGTON, JR.** Chapel Hill  
B.S. IN BUSINESS ADMINISTRATION. *Delta Kappa Epsilon*; *Daily Tar Heel* (1, 2); Swimming (1).

**SMITH, EDWIN BRETNEY** Asheville  
A.B. IN ENGLISH. *Delta Kappa Epsilon*; Tennis (1, 2, 3, 1).

**SMITH, GEORGE DUFFIELD, JR.** Dallas, Texas  
B.S. IN BUSINESS ADMINISTRATION. *Alpha Tau Omega*; *Sheiks* (2, 3, 4); Student Legislature (2, 3); University Club (1, 2, 3, 4); *Varsity Tack* (1); Student Entertainment Committee (3, 4); Student Party (1, 2, 3, 4); Orientation Counselor (2, 3, 4).



**Second Row:**

**SMITH, JACK ROSS** Jacksonville  
B.S. IN BUSINESS ADMINISTRATION.

**SMITH, LLOYD BELL** Lenoir  
B.S. IN ACCOUNTING. *Phi Delta Theta*; Dance Committee (4); *Scabbard and Blade*.

**SMITH, MARY BERTOLET** Greenville  
A.B. IN SOCIOLOGY. *Delta Delta Delta*; Glee Club (3); YWCA (3, 4).



**Third Row:**

**SMITH, ROY LEE** Stanfield  
A.B. IN CHEMISTRY.

**SMITH, RUFFIN** Charlotte  
A.B. IN POLITICAL SCIENCE.

**SMITH, WILLIAM ARCHER** Oklahoma City, Okla.  
B.S. IN CHEMISTRY. *Phi Eta Sigma*.



**Fourth Row:**

**SNOW, ROBERT HAIRSTON** Chapel Hill  
A.B. IN POLITICAL SCIENCE. *Sigma Nu*; German Club Executive (4); Swimming (1, 2, 3); 13 Club (3, 4); AFROTC.

**SNYDER, GRADY KING** Sanford  
A.B. IN MATHEMATICS. YWCA (3, 4).

**SOLOMON, C. VANCE** Albemarle  
A.B. IN PHYSICAL EDUCATION.



**Fifth Row:**

**SPAUGH, HERBERT, JR.** Charlotte  
B.S. IN BUSINESS ADMINISTRATION. *Kappa Sigma*; 13 Club (3, 4).

**SPEARMAN, NED WILLIAMS** Magnolia  
B.S. IN BUSINESS ADMINISTRATION.

**SPECK, RUTH ELLEN** Cleveland, Tenn.  
A.B. IN SOCIOLOGY. *Chi Omega*; Interdormitory Council (3, 4); *Sound and Fury* (3); YWCA (3, 4); Orientation Counselor (4); *Good Senate* (3, 4).



**Sixth Row:**

**SPENCER, ROBERT EUDEAN** Liberty  
A.B. IN EDUCATION. Young Democrats Club (1, 2, 3, 4); YWCA (1, 2, 3, 4).

**SPERLING, SARA FRANCES** Shelby  
A.B. IN EDUCATION.

**SPONG, JOHN SHELBY** Charlotte  
A.B. IN PHILOSOPHY. *Phi Eta Sigma*; *Phi Beta Kappa*; *Canterbury Club* (1, 2, 3, 4).



# Senior Class



**First Row:**

**SPRULL, CARL RALPH, JR.** Elizabeth City  
B.S. IN BUSINESS ADMINISTRATION.

**STALLINGS, CLYDE MORTON** Morehead City  
A.B. IN JOURNALISM, *Delta Psi*; *Daily Tar Heel* (2, 3, 4); Di Senate (4); Interfraternity Council (3); Playmakers (2); Sound and Fury (2, 3); Student Legislature (4); *Tarnation* (3, 4); *Yackety Yack* (1, 2); YMCA (1).

**STARR, PATTY SHERROD** Plymouth  
A.B. IN ELEMENTARY EDUCATION, *Delta Delta Delta*; *Yackety Yack* (3); YWCA (3).



**Second Row:**

**STATON, THOMAS HILLIARD** Hendersonville  
A.B. IN ENGLISH, *Kappa Alpha*; Dance Committee (3); Monogram Club (3, 4); Student Council; Student Legislature (3); Swimming (1); 13 Club (4); Wrestling (2, 3, 4); Western N. C. Club (1, 2); Orientation Counselor (3).

**STEIN, RAYMOND WILLIAM** Lakewood, Ohio  
B.S. IN BUSINESS ADMINISTRATION, YMCA (2, 3, 4); Newman Club (2, 3, 4), President (4).

**STEPHENS, GEORGE MYERS, JR.** Asheville  
A.B. IN ECONOMICS, *Phi Kappa Sigma*; *Scabard and Blade*; Interfraternity Council (2, 3, 4); Monogram Club (2, 3, 4); Sound and Fury (1, 2); Soccer (1, 2, 3, 4); NROTC (1, 2, 3, 4).



**Third Row:**

**STEPHENSON, HENRY LOUIS, JR.** Smithfield  
B.S. IN MEDICINE, *Phi Beta Kappa*; *Alpha Epsilon Delta*; *Delta Phi Alpha*; Glee Club (1, 2); Johnston-Carolina Club (1, 2, 3, 4).

**STEVENS, THOMAS BROCK** Smithfield  
A.B. IN PHYSICAL EDUCATION, *Alpha Tau Omega*; Baseball (2, 3, 4); Football (1, 2, 3, 4); AFROTC; Johnston-Carolina Club; President Carolina Athletic Association.

**STEWART, MARGARET GWENDOLYN** Charlotte  
A.B. IN JOURNALISM, Glee Club (3, 4).



**Fourth Row:**

**STEWART, MARGARET JEAN** Raleigh  
A.B. IN POLITICAL SCIENCE, *Alpha Delta Pi*; Publications Union Board (4); Student Legislature (3, 4); University Club (3); YWCA (4); Greater University Council (4).

**STICKNEY, JAMES WARD, III** Asheville  
A.B. IN POLITICAL SCIENCE, Interdormitory Council (2, 3, 4); *Tarnation* (2); YMCA (1, 2, 3, 4); Western N. C. Club (1, 2, 3).

**STIEBER, JOAN MOORE** Pelham Manor, N. Y.  
A.B. IN ENGLISH, *Pi Beta Phi*; YWCA.



**Fifth Row:**

**STOCKTON, JEAN GORDON** Chapel Hill  
A.B. IN PRIMARY EDUCATION, *Alpha Delta Pi*; Interdormitory Council (3, 4); YWCA (4); Coed Senate (3, 4).

**STOKES, THOMAS DODDS, JR.** Lexington  
A.B. IN CHEMISTRY, *Kappa Sigma*.

**STONE, JEAN** Stoneville  
A.B. IN SOCIOLOGY, YWCA (1, 2, 3, 4), Membership Council (4); Westminster Fellowship.

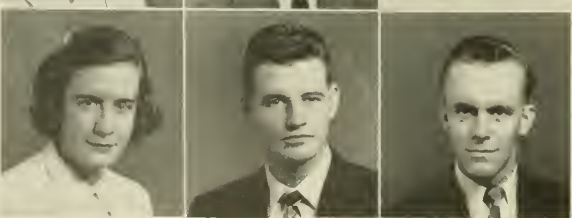

**Sixth Row:**

**STRIBLING, MARY ELLEN** Clarksdale, Miss.  
A.B. IN SOCIOLOGY, *Chi Omega*; Di Senate (4); Student Legislature (3, 4); Yalkyries President (3, 4); Women's Council (3, 4); YWCA (3, 4); Student Advisor (1); State Student Legislature (3, 4).

**STRICKLAND, JAMES RUFUS** Wilson  
B.S. IN BUSINESS ADMINISTRATION, *Scabard and Blade* (3, 4), President (4); AFROTC; *Delta Phi Alpha*.

**STRICKLAND, ROBERT LOUIS** Asheville  
A.B. IN ENGLISH, *Pi Kappa Alpha*; *Phi Beta Kappa*; Women's Council (3); NROTC (1, 2, 3, 4); *Scabard and Blade* (3, 4).

**First Row:**

**STRICKLAND, THOMAS EDWARD**                      **Goldsboro**  
A.B. IN POLITICAL SCIENCE, YMCA (1, 2, 3).

**STROSNIER, ANNA FRANK**                              **Goldsboro**  
A.B. IN EDUCATION. *Chi Omega*; YMCA (3, 4); Student Advisor.

**SULLIVAN, JOHN ALOYSIUS**                              **Chapel Hill**  
B.S. IN BUSINESS ADMINISTRATION. *Phi Eto Sigma*; *Phi Beta Kappa*; *Beta Gamma Sigma*; Carolina Political Union (1, 2, 3, 4); Di Senate (2, 3, 4); Town Men's Association (1, 2); Carolina Forum (3); Wesley Foundation (4); State Student Legislature (4).

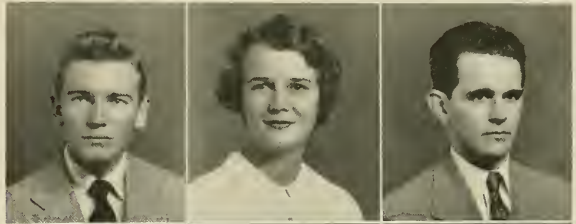

**Second Row:**

**SULLIVAN, RONALD FALLS**                              **High Point**  
A.B. IN SOCIOLOGY. Recreation Club (3, 1); Newman Club (3, 4).

**SUMNER, THOMAS H.**                                      **Asheville**  
A.B. IN CHEMISTRY. Carolina Political Union Chairman (3, 4); *Daily Tar Heel* (3); Phi Assembly Speaker Pro-Tem (4); YMCA (3, 4); Student Party (3, 4); Canterbury Club (3, 4).

**SUTPHEN, DONALD F.**                                      **East Orange, N. J.**  
B.S. IN BUSINESS ADMINISTRATION. *Beta Theta Pi*.



**Third Row:**

**SWAIM, MICHAEL**    **Julian**  
A.B. IN ENGLISH.

**SWART, CORNELIUS MARTIN**                              **Wilmington**  
A.B. IN EDUCATION.

**TAFEL, ANN WILKINSON**                                      **Piqua, Ohio**  
A.B. IN ENGLISH.

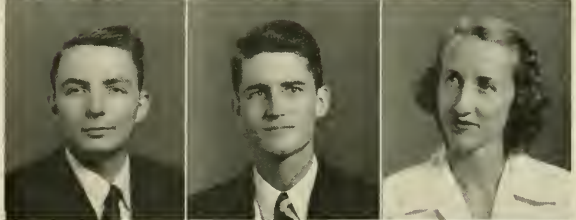

**Fourth Row:**

**TAKAMURA, SHIN-ICHI**                                      **Shizuoka-Shi, Japan**  
SPECIAL STUDENT IN ENGLISH.

**TATE, CORRELL LEE**    **Winston-Salem**  
B.S. IN BUSINESS ADMINISTRATION.

**TATE, H. ALLEN, JR.**    **Gaffney, S. C.**  
A.B. IN ECONOMICS. *Chi Phi*; Class Executive Committee (2); Class Officer (1, 3); *Daily Tar Heel* (1); Debate Squad (2); Debate Council (2); *Graill* (2, 3, 4); Interfraternity Council (2); Student Council (2); Student Legislature (2, 3, 4); Orientation Counselor (2, 3).



**Fifth Row:**

**TATUM, CLARENCE WEBB**                                      **Winston-Salem**  
B.S. IN BUSINESS ADMINISTRATION.

**TAYLOR, KENNETH RAY**    **Faison**  
A.B. IN SPANISH.

**TAYLOR, NELLIE LOUISE**                                      **Danbury**  
A.B. IN EDUCATION.



**Sixth Row:**

**TAYLOR, ROLAND LINDSEY**                                      **Tarboro**  
A.B. IN JOURNALISM. Press Club Treasurer (3, 4).

**TEACHEY, WILLIAM GRANGER**                              **High Point**  
A.B. IN ELEMENTARY EDUCATION.

**TEICHMAN, HERBERT**    **Winston-Salem**  
A.B. IN BUSINESS ADMINISTRATION. *Alpha Epsilon Pi*; University Club (3); Cardboard (4).



# Senior Class



*First Row:*

**TENNEY, MARY SUE** Morehead City  
A.B. IN EDUCATION. *Alpha Gamma Delta*; YWCA (1, 2); Modern Dance Club (1).

**TERRELL, JESSE THOMAS** Yanceyville  
A.B. IN MATHEMATICS. *Pi Mu Epsilon*; *Phi Delta Kappa*; *Phi Beta Kappa*.

**THAYER, WILLIAM EUGENE** Troy  
B.S. IN BUSINESS ADMINISTRATION.



*Second Row:*

**THOMAS, DALE EDWARD** Attleboro, Mass.  
A.B. IN ENGLISH. *Beta Theta Pi*; Publications Union Board (2); YMCA (1, 2).

**THOMAS, ROBERT EIRWIN** Greenville, S. C.  
A.B. IN DRAMATIC ART. Glee Club (1, 2, 3, 4); Playmakers (1, 2, 3, 4); Sound and Fury (1, 2); YMCA (2, 3, 4).

**THOMPSON, BARBARA JEANNE** Warsaw  
A.B. IN ENGLISH. *Alpha Gamma Delta*; Glee Club (1); YWCA (3, 4).



*Third Row:*

**THOMPSON, EDWARD DICKSON** High Point  
B.S. IN BUSINESS ADMINISTRATION. *Kappa Alpha*.

**THOMPSON, JAMES VERNON** Raleigh  
A.B. IN PSYCHOLOGY. *Sigma Phi Epsilon*.

**THOMPSON, JEROME CONSTANTINE** High Point  
B.S. IN BUSINESS ADMINISTRATION. *Alpha Kappa Psi*; *Phi Beta Kappa*.



*Fourth Row:*

**THOMPSON, ROBERT GENE** Ringgold, Va.  
B.S. IN CHEMISTRY.

**THOMPSON, WALTER ALVIS, JR.** Burlington  
B.S. IN BUSINESS ADMINISTRATION.

**THORPE, KATHERINE STUM** Macon, Ga.  
A.B. IN PSYCHOLOGY. *Kappa Alpha Theta*; *Stray Creeks*.



*Fifth Row:*

**TILLEY, DAVID RONALD** Fuquay Springs  
B.S. IN PHYSICS. *Phi Eta Sigma*; *Phi Beta Kappa*; *Daily Tar Heel* (1, 2); *Cardboard* (1, 2, 3).

**TOLSON, HUBERT GLENN** New Bern  
A.B. IN POLITICAL SCIENCE. *Beta Theta Pi*; 13 Club.

**TROUTMAN, RAY CLATON** Salisbury  
B.S. IN BUSINESS ADMINISTRATION.



*Sixth Row:*

**TRUCKNER, CLARENCE HUGHES** Durham  
B.S. IN BUSINESS ADMINISTRATION.

**TUCKER, GEORGE REGINALD, JR.** Hertford  
B.S. IN MEDICINE. *Phi Eta Sigma*; *Phi Beta Kappa*.

**TUGGLE, RICHARD JAMES** Kannapolis  
B.S. IN BUSINESS ADMINISTRATION. *Delta Sigma Pi*; *Phi Beta Kappa*; *Beta Gamma Sigma*.

*First Row:*

- TURLINGTON, FRED ANGIER, JR.** Dunn  
 B.S. IN BUSINESS ADMINISTRATION.
- TURNER, HERBERT CARL** Waynesville  
 A.B. IN RADIO. Band (1, 2, 3); Western N. C. Club (1); Communications Club (3, 4).
- TUTZAUER, FRANK EMIL, JR.** Greensboro  
 B.S. IN MATHEMATICS. *Pi Kappa Phi*.



*Second Row:*

- TYNDALL, FRED ARTHUR, JR.** Goldshoro  
 B.S. IN BUSINESS ADMINISTRATION.
- TYSON, CONSTANCE** Richmond, Va.  
 A.B. IN ENGLISH. *Pi Beta Phi*; Speaker Pro-Tem Coed Senate (4).
- UPTON, ROBERT McLEAN** Ventnor, N. J.  
 A.B. IN ENGLISH. *Pi Kappa Alpha*.



*Third Row:*

- USUI, JOE YOSHIO** Ibaraki-Keiv, Japan  
 SPECIAL STUDENT IN ENGLISH.
- UZAWA, MASAKO** Suginami-Ku, Japan  
 SPECIAL STUDENT IN SOCIOLOGY.
- UZZELL, GABRIELLE JOYE** Charleston, S. C.  
 A.B. IN FBENCH. *Carolina Quarterly* (3); *French Club* (3); *Canterbury Club*.



*Fourth Row:*

- VAN HOY, HALE BAXTER** Walkertown  
 A.B. IN JOURNALISM.
- VAN KIRK, ANNE LIVESEY** Charleston, W. Va.  
 A.B. IN ENGLISH. *Delta Delta Delta*; *Panhellenic Council* (4); *WAA Council* (3); *YWCA* (3).
- VASSEY, JOHN WALTER** Concord  
 A.B. IN CHEMISTRY.



*Fifth Row:*

- VAUGHN, VERNON G., JR.** Henderson  
 B.S. IN BUSINESS ADMINISTRATION.
- VAUGHN, ROBERT CANDLER, JR.** Winston-Salem  
 B.S., LL.B. IN BUSINESS ADMINISTRATION. *Beta Theta Pi*; *Phi Eta Sigma*; *Phi Beta Kappa*; *Beta Gamma Sigma*; *Interdormitory Council* (1); *Dormitory President* (1); *Greater University Student Council* (3, 4).
- VEASEY, JASPER ROBERT** Fuquay Springs  
 B.S. IN BUSINESS ADMINISTRATION.

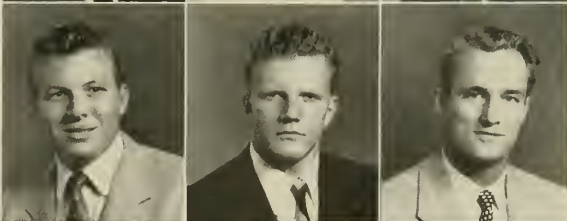

*Sixth Row:*

- VERCHICK, GEORGE, JR.** North Plainfield, N. J.  
 A.B. IN SPANISH. *Football* (3); *Monogram Club* (3); *Track* (3).
- VERDICANNO, ANGELO A.** South Plainfield, N. J.  
 B.S. IN INDUSTRIAL RELATIONS.
- VESTALT, DAVID DELMA** Graham  
 B.S. IN BUSINESS ADMINISTRATION.



# Senior Class



*First Row:*

**VOGT, BURMA L.** Decatur, Ga.  
A.B. IN HISTORY. *Kappa Delta; Daily Tar Heel; YWCA.*

**WADDELL, RALPH DAVID, JR.** Concord  
B.S. IN BUSINESS ADMINISTRATION. *Delta Sigma Psi; Interdormitory Council (3); Student Legislature (2, 3); AFROTC (1, 2, 3, 4); Audit Board.*

**WADE, EDGAR DeLACIE, JR.** Erwin  
A.B. IN FINE ARTS.

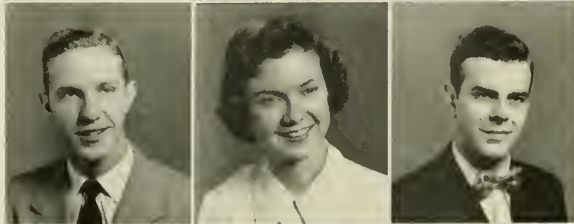

*Second Row:*

**WALKER, LEONARD FORREST** Kernersville  
B.S. IN BUSINESS ADMINISTRATION.

**WALKER, MARILYN** Asheboro  
A.B. IN ENGLISH. *Carolina Quarterly; YWCA Cabinet (3, 1); Student Advisor (4); Canterbury Club (3, 1).*

**WALLER, WILLIAM ALEXANDER** Fair Bluff  
A.B. IN HISTORY. *Glee Club (3, 4).*

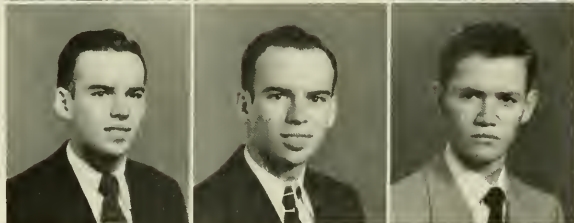

*Third Row:*

**WALSTON, LESLIE WAITE** Roxobel  
A.B. IN HISTORY.

**WALSTON, LONNIE PERRY** Roxobel  
A.B. IN HISTORY.

**WALTON, GEORGE BRITAIN, JR.** Chadbourn  
A.B. IN CHEMISTRY. *Phi Eta Sigma; Phi Beta Kappa.*



*Fourth Row:*

**WARD, HALLETT SYDNEY** Washington  
A.B. IN ECONOMICS. *Phi Gamma Delta.*

**WARD, HAROLD NORVIN** Washington, D. C.  
B.S. IN BUSINESS ADMINISTRATION. *Daily Tar Heel (3); Interdormitory Council (3); University Club (1); Tackety Tack (4); Young Democrats Club (1, 2, 3, 4); YMCA (2, 3, 4); AFROTC; Canterbury Club.*

**WARD, WILLIAM FARRIOR, JR.** New Bern  
A.B. IN ECONOMICS.

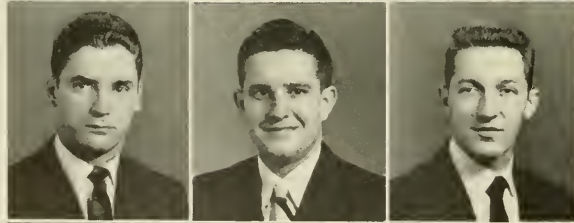

*Fifth Row:*

**WARNER, BEVERLY SNEED** Roanoke, Va.  
A.B. IN JOURNALISM. *Pi Kappa Alpha; 13 Club (3).*

**WATKINS, OLIVER T.** Wilmington  
B.S. IN BUSINESS ADMINISTRATION. *Alpha Kappa Psi; Daily Tar Heel (1, 2, 3, 4); Publications Union Board (4); AFROTC (3, 1).*

**WATTS, BOBBY G.** Stanley  
A.B. IN PHYSICAL EDUCATION.



*Sixth Row:*

**WEBB, DENNIS REID** Cliffside  
A.B. IN HISTORY. *Baseball (2, 3); Phi Assembly (1); Young Democrats Club.*

**WEBB, HAROLD LLOYD** Edenton  
A.B. IN POLITICAL SCIENCE.

**WEBB, JEAN CABOT** Rocky Mount  
B.S. IN BUSINESS ADMINISTRATION. *Delta Sigma Psi.*

*First Row:*

**WEBSTER, EDWARD WALTER** Ridgewood, N. J.  
A.B. IN ECONOMICS. *Alpha Kappa Psi*; NROT.

**WEIL, MIMI ANNE** Goldsboro  
A.B. IN EDUCATION. *Chi Omega*; Student Legislature (4); YWCA (3, 4); Splash Club (3, 4).

**WEISSINGER, ETHEL CLARE** Cary, Miss.  
B.S. IN MATHEMATICS. YWCA (3, 4); Canterbury Club (4).



*Second Row:*

**WELLONS, JAMES ALFRED** Smithfield  
B.S. IN BUSINESS ADMINISTRATION. *Delta Sigma Pi*; YMCA.

**WELLONS, JAMES CLARENCE, JR.** Selma  
A.B. IN CHEMISTRY. Cardboard (1, 2, 3, 4); Soccer (1).

**WELLS, EDGAR JAMES, JR.** Teachey  
A.B. IN ENGLISH.



*Third Row:*

**WELLS, ELIZABETH KIRK B.** W. Hartford, Conn.  
A.B. IN MATHEMATICS.

**WEST, FRED MORROW** Franklin  
A.B. IN POLITICAL SCIENCE. *Theta Chi*.

**WEST, ROBERT ELMON** Salemburg  
A.B. IN PHYSICAL EDUCATION.



*Fourth Row:*

**WEST, WILLIAM SHEPHERD** New York, N. Y.  
A.B. IN HISTORY.

**WESTBROOK, THEODORE R., JR.** Richlands  
A.B. IN POLITICAL SCIENCE. Student Legislature (3, 4); Wesley Foundation, President.

**WHEELER, WINNIFRED JEAN** Baltimore, Md.  
A.B. IN HISTORY. *Alpha Gamma Delta*; Glee Club (3); Student Council (4); Card Senate (3); Student Party; Canterbury Club.



*Fifth Row:*

**WHICKER, DONALD EUGENE** Kernersville  
B.S. IN BUSINESS ADMINISTRATION.

**WHITACRE, HIRAM PURCELL, JR.** Charlotte  
A.B. IN POLITICAL SCIENCE.

**WHITE, BETTYE CONNALLY** Chapel Hill  
A.B. IN SOCIOLOGY.



*Sixth Row:*

**WHITE, CORA ELEANOR** Lenoir  
A.B. IN EDUCATION. Glee Club (3, 4).

**WHITE, FRANKLIN McARTHUR** Salemburg  
A.B. IN ECONOMICS.

**WHITE, JAMES NORBERT** Micro  
A.B. IN EDUCATION. Interdormitory Council (2); Dormitory President (2).



# Senior Class



*First Row:*

**WHITE, O. MAC** Elizabeth City  
 A.B. IN JOURNALISM. *Sigma Nu*; Cross Country (1); *Daily Tar Heel* (3, 4); Soccer Manager (2, 3); Press Club, Secretary (3, 4); Orientation Counselor (4).

**WHITE, REGINALD SIDNEY, JR.** Lynchburg, Va.  
 A.B. IN ART. *Sigma Nu*; Gymnastics (3, 4), Captain (4); Monogram Club (4); Swimming (3, 4); Cardboard (3).

**WHITE, ROMAS T., JR.** Charlotte  
 A.B. IN PHYSICAL EDUCATION. Monogram Club (2, 3, 4); Track (1, 2, 3, 4); Charlotte-Carolina Club (1, 2, 3).



*Second Row:*

**WHITE, WALTER ALSTON** Manson  
 B.S. IN NATURAL SCIENCE AND EDUCATION.

**WHITE, WILLIAM WALLACE** Manson  
 B.S. IN MEDICINE. *Alpha Epsilon Delta*.

**WHITEHEART, RUSSELL DANIEL** Winston-Salem  
 A.B. IN POLITICAL SCIENCE. *Phi Kappa Sigma*; Baseball (1, 2, 1).



*Third Row:*

**WHITLEY, GENE MANLY** Hendersonville  
 A.B. IN HISTORY.

**WHITLEY, THOMAS ALVA** Portsmouth, Va.  
 A.B. IN ECONOMICS. *Pi Kappa Phi*.

**WILES, JESSE RAY** Wilkesboro  
 B.S. IN BUSINESS ADMINISTRATION.

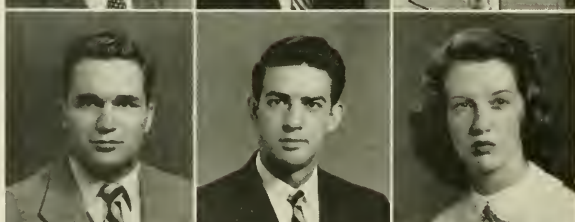

*Fourth Row:*

**WILEY, DAVID EDGEL** Lancaster, Pa.  
 A.B. IN CHEMISTRY. *Phi Delta Theta*; Football (1, 2, 3, 1); Monogram Club (2, 3, 4).

**WILKERSON, WILLIAM HENRY** Reidsville  
 A.B. IN ZOOLOGY. *Pi Kappa Phi*, President (4).

**WILLIAMS, ANN MARVIN** Durham  
 A.B. IN ENGLISH. *Carolina Quarterly* (3, 4); Playmakers (3, 4); Orientation Committee (4); *Chi Delta Phi*.



*Fifth Row:*

**WILLIAMS, BILL ALBERT** Granite Falls  
 A.B. IN BUSINESS ADMINISTRATION. *Pi Kappa Phi*.

**WILLIAMS, HORACE EDWIN** Seven Springs  
 B.S. IN BUSINESS ADMINISTRATION. *Chi Phi*; *Daily Tar Heel*; Campus Party (1).

**WILLIAMS, WOODWARD W., JR.** Columbia, S. C.  
 B.S. IN BUSINESS ADMINISTRATION. *Pi Kappa Alpha*; *Phi Beta Kappa*; YMCA; NROTC.



**First Row:**

**WILLIAMSON, FRED KENT** Asheville  
 B.S. IN BUSINESS ADMINISTRATION. *Delta Kappa Epsilon*; Monogram Club (2, 3, 4); Swimming (1, 2, 3).

**WILLINGHAM, JAMES ESTES** Asheville  
 A.B. IN JOURNALISM. *Chi Phi*; Baseball (2, 3), Manager; Young Democrats Club (2, 3, 4); Western N. C. Club (2, 3, 4).

**WILSON, AMY JEAN** Shelby  
 A.B. IN RADIO. *Kappa Delta*; *Chi Delta Phi*, Treasurer (4); Orientation Advisor; Carolina Communications Club (3, 4); Panhellenic Council (4).



**Second Row:**

**WILSON, CLAUDE ROBERSON** Robersonville  
 B.S. IN BUSINESS ADMINISTRATION. *Pi Gamma Delta*; Interfraternity Council (2, 3, 4).

**WILSON, JOHN MORAN** Morganton  
 A.B. IN JOURNALISM. Young Democrats Club.

**WILSON, MARGARET ANN** Summerfield  
 B.S. IN BUSINESS ADMINISTRATION. Basketball (3, 4); Hockey Club (3, 4); WAA Council (3, 4).



**Third Row:**

**WILSON, MARY JANE** Washington, D. C.  
 A.B. IN EDUCATION. *Pi Beta Phi*; Women's Council (4).

**WILSON, ROBERT SESSOMS** Aberdeen  
 A.B. IN JOURNALISM. *Pi Beta Kappa*; *Daily Tar Heel* (3, 4); YMCA (1); Press Club (3, 4).

**WILSON, WILLIAM THOMAS** Rural Hall  
 A.B. IN HISTORY. *Sigma Chi*.

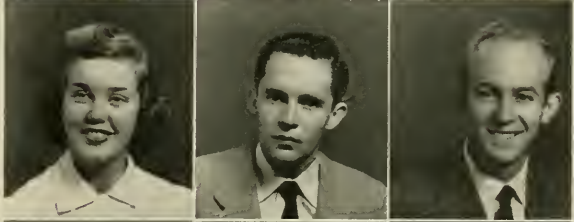

**Fourth Row:**

**WING, NANCY JANE** Waterville, Me.  
 A.B. IN ZOOLOGY. *Sigma Alpha Iota*.

**WISE, JAY V.** Kannapolis  
 A.B. IN EDUCATION. Band (1, 2, 3, 4); YMCA (1).

**WOLF, WILLIAM THOMAS** Chapel Hill  
 A.B. IN MATHEMATICS. *Pi Beta Kappa*, Judicial Affairs Committee (4); Student Council (4); Student Legislature (3); YMCA Cabinet (1, 2, 3, 4); Student Party (1, 2, 3, 4); Orientation Counselor (3, 4); Order of the Golden Fleece.



**Fifth Row:**

**WOLFF, CHARLES FREDRICK** Winston-Salem  
 B.S. IN BUSINESS ADMINISTRATION. *Pi Kappa Phi*.

**WOMACK, JERRY ROBERT** Spencer  
 B.S. IN BUSINESS ADMINISTRATION. *Pi Kappa Phi*; *Alpha Kappa Psi*; Scabbard and Blade.

**WOOD, THOMAS JEFFERSON, JR.** Cherry Point  
 A.B. IN RADIO. YMCA (2, 3); Carolina Communications Club; Gymnastics (2, 3, 4); Monogram Club (3, 4).



# Senior Class



*First Row:*

**WOODRUFF, WILLIAM DAVID** Oxford  
A.B. IN ENGLISH. *Daily Tar Heel* (2); Di Senate (1, 2, 3, 4); Sergeant-at-Arms, President Pro-Tem; Choral Club; Canterbury Club.

**WOOLFOLK, NANCY LEE** Bowling Green, Va.  
A.B. IN EDUCATION. *Alpha Gamma Delta*; YWCA (3, 4); Student Advisor (4).



*Second Row:*

**WOOLLEY, CORNELIA PARK** New York, N. Y.  
A.B. IN FRENCH. *Chi Omega*; Glee Club; YWCA.

**WOOSLEY, SANFORD KYLE** Roanoke, Va.  
B.S. IN BUSINESS ADMINISTRATION. *Kappa Sigma*.



*Third Row:*

**WOOTEN, BARBARA KATHRYN** Gastonia  
A.B. IN BUSINESS ADMINISTRATION. *Pi Beta Phi*; YWCA, Cabinet (4); Women's Orientation Committee, Chairman (4).

**WORDSWORTH, JAMES D., JR.** Rocky Mount  
B.S. IN BUSINESS ADMINISTRATION. *Chi Phi*; *Alpha Phi Omega*; *Sound and Fury* (1, 2); University Club (3, 4); YMCA (1).



*Fourth Row:*

**WORTHINGTON, BETTY LOU** A-den  
A.B. IN EDUCATION. *Alpha Delta Pi*; Glee Club (3); YWCA (3, 4).

**WRIGHT, CLEMENT GILLESPIE** Greensboro  
A.B. IN ECONOMICS. *Delta Kappa Epsilon*, President (3); *Sheiks* (2, 3, 4), President (4); YMCA (3, 4); Soccer (1); Greensboro-Carolina Club.



*Fifth Row:*

**YATES, CLAUDE GLENN** Lenoir  
B.S. IN BUSINESS ADMINISTRATION. *Phi Kappa Sigma*.

**YATES, HAL NEWTON** Chadbourne  
B.S. IN BUSINESS ADMINISTRATION.

*First Row:*

**YATES, KIMBLE CARSON** Raleigh  
 B.S. IN BUSINESS ADMINISTRATION. *Phi Kappa Sigma*.

**YORK, ROBERT LEE, JR.** Waynesville  
 B.S. IN BUSINESS ADMINISTRATION. *Alpha Kappa Psi*.



*Second Row:*

**YORK, WILLIAM BRANTLEY, JR.** Boone  
 A.B. IN BUSINESS ADMINISTRATION. *Alpha Kappa Psi*; Band (1); Glee Club (3); Student Legislature (4).

**YORK, WILLIAM MARVIN, JR.** Greensboro  
 A.B. IN ECONOMICS.



*Third Row:*

**YOUNG, CHARLES SAMUEL** Forest City  
 B.S. IN BUSINESS ADMINISTRATION.

**YOUNG, HELEN PERSON** Henderson  
 A.B. IN EDUCATION. *Delta Delta Delta*; University Club (1); YWCA (3, 4).

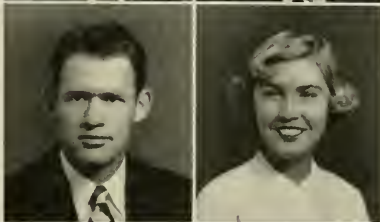

*Fourth Row:*

**YOUNG, MAURICE EDWARD** Bellefonte, Pa.  
 B.S. IN BUSINESS ADMINISTRATION. Football (3, 4).

**YOUNG, NANCY CAROL** Chapel Hill  
 A.B. IN SOCIOLOGY. Glee Club; Playmakers; Sound and Fury; Choral Club; Canterbury Club.

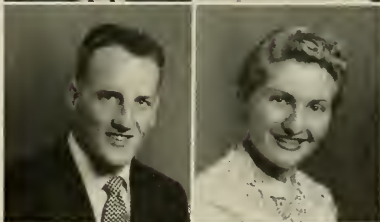

*Fifth Row:*

**YOUNG, THOMAS LEE** Lexington  
 B.S., LL.B. IN BUSINESS ADMINISTRATION. University Club (3); Yackety Yack (1, 2); Young Democrats Club (1, 2, 3, 4); Campus Party (1).

**ZIEGLER, CARL LESLIE** Robbins  
 B.S. IN CHEMISTRY. *Theta Chi*.





# Junior

## JUNIOR CLASS OFFICERS

*Seated:* Arthur Spaug, Vice-President; Dan Perry, President. • *Standing:* Sally Bet Cunningham, Social Chairman; Gil Marsh, Treasurer; Peggy Fox, Secretary.

*Traditional Junior Class Straw Hat Party—Hogan's Lake, Spring 1951*



*First Row:* Acker, William R., Winston-Salem; Adams, Jane Rose, Charlotte; Ader, Nancy Anne, Walkertown; Agapion, Stephen, Greensboro; Ahern, Betty, *Chi Omega*, Charlotte; Alden, Betty Lue, Danville, Va.; Alexander, Allen Fred, Statesville; Alexander, Judith, Atlanta, Ga. • *Second Row:* Allen, Eldon Perry, Greensboro; Allen, Mary Frances, Statesville; Alfred, Albert Louis, *Alpha Chi Sigma*, Mount Airy; Alley, Zebulon D., Waynesville; Almond, Harvey Sherrill, Jr., Albemarle; Alston, Joseph John, Portsmouth, Va.; Anderson, Ernest Edward, Asheville; Anderson, Jacqueline Hall, Rehoboth Beach, Del. • *Third Row:* Anderson, Kenneth George, Durham; Anders, Betty Louise, Hendersonville; Armistead, Katherine Brunley, Kinston; Arnold, Thomas Allan, *Alpha Epsilon Pi*, *Phi Eta Sigma*, *Omega OGB*, Atlanta, Ga.; Ashcraft, James Foust, Raleigh; Aton, Martha Ann, *Pi Beta Phi*, St. Petersburg, Fla.; Auman, Wiley Eugene, High Point; Aydlett, Patricia Ann, Elizabeth City. • *Fourth Row:* Ayres, Douglas Warren, White Sulphur Springs, W. Va.; Baggett, John R., III, Lillington; Bailey, Donald Elheridge, Biscoe; Bailey, Ted Kyle, Burnsville; Baker, Douglas L., *Sigma Chi*, Kinston; Baker, II, Clyde, Newfield, N. Y.; Baker, James McCall, Rowland; Ballard, James Alan, Fayetteville. • *Fifth Row:* Balfew, Hunter, Nebor Balfew, Mary Alice, Denton; Banks, Myron Carroll, *Sigma Phi Epsilon*, *Alpha Phi Omega*, *Phi Eta Sigma*, Raleigh; Barhancell, Arthur Loren, *Zeta Beta Tau*, *Phi Eta Sigma*, New York, N. Y.; Barbor, Leonard Banks, Jr., Hendersonville; Barger, Alta Lee, *Alpha Chi Omega*, Oakboro; Barksdale, Isabel, *Chi Omega*, Jonestown, Miss.; Barnes, Lawson Paul, *Kappa Alpha*, Bennettsville, S. C. • *Sixth Row:* Barnhill, Claude Alton, Stokes; Bartley, Robert Lynn, *Theta Chi*, Washington, Pa.; Barton, J. Howard, Culberson; Barton, Katherine Wilson, Centerville, Md.; Bason, William Spainhour, North Wilkesboro; Bates, Seymour, *Pi Lambda Phi*, Greensboro; Barton, Kenneth II., *Chi Psi*, Elizabeth, N. J.; Battle, Mary Thomas, Rocky Mount.

# Class

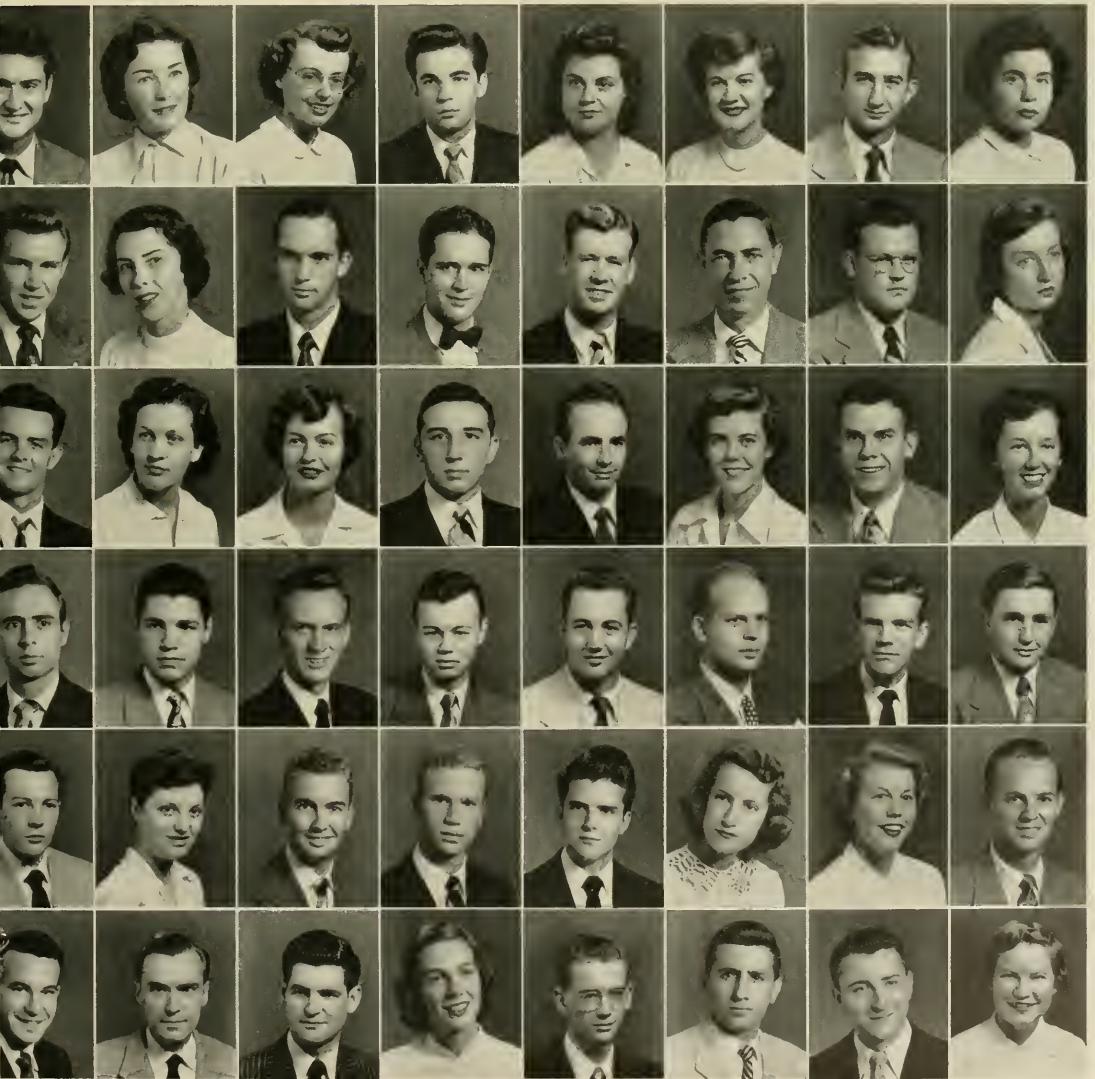

*First Row:* Baucom, Lewis Warren, Faith; Bauer, Bruce Allan, *Chi Phi*, Arlington, Va.; Baylor, Beverly, Greensboro; Beals, Dorothy Anne, Johnson City, Tenn.; Beard, Helen Jones, Hillsboro; Beck, Thomas Eugene, Washington, D. C.; Boeson, Anna Marilla, Greensboro; BeB, James Andrew, Jr., *Sigma Chi*, *Phi Eta Sigma*, Greensboro. • *Second Row:* Bell, Robert Bremon, *Sigma Chi*, Charlotte; Benediet, Stuart Charles, Bethel, Conn.; Benfield, Marion Wilson, Jr., Belwood; Bennett, Johnnie Lorena, Chapel Hill; Bergman, Cynthia Suzanne, Chevy Chase, Md.; Bernstein, Martin Abraham, *Pi Lambda Phi*, Goldsboro; Bershaw, Burton H., *Pi Lambda Phi*, Asheville; Berry, Benjamin Carroll, Jr., *Pi Kappa Alpha*, Hertford. • *Third Row:* Biggers, Keith Rennie, *Sigma Chi*, Charlotte; Bizzell, Charles Edward, Seven Springs; Black, Hiram Bunyan, Matthews; Bland, Elmer Charles, Thomasville; Bliss, Rupert Quentin, *Sigma Chi*, Jacksonville, Fla.; Bogue, Hugh Daniel, Fremont; Boliek, Jerome Wilson, *Phi Kappa Sigma*, Conover; Bonduant, Ann, Winston-Salem. • *Fourth Row:* Bonowitz, Saralyn Sue, San Matro, Calif.; Booker, John Lawrence, Plymouth; Brackett, James William, Gastonia; Brain, George Willard, *Beta Theta Pi*, Tomkins Cove, N. Y.; Bransford, Patricia Anne, Cohasset, Va.; Braswell, Linwood J., *Pi Kappa Phi*, Goldsboro; Braxton, Barbara Lee, Whiteville; Brendle, Thomas Pate, Cramerton. • *Fifth Row:* Brewer, William Clarence, Jr., Jamesville; Breslow, Diane Jay, Rahway, N. J.; Bridgers, Clifford Charles, Fuquay Springs; Briggs, Susan, Asheville; Briley, William Frazier, *Pi Kappa Phi*, Wilson; Brinky, Jean Louise, Winston-Salem; Broadwell, Don B., *Lambda Chi Alpha*, St. Pauls; Brock, Margaret Ann, Richlands. • *Sixth Row:* Brooker, Barbara Anne, *Pi Beta Phi*, Columbia, S. C.; Brown, Lewis Arnold, *Sigma Chi*, Chattanooga, Tenn.; Brown, Linwood Alton, Jr., Raleigh; Brown, Ralph Kenton, Franklinville; Brown, Rosaly, Elberton, Ga.; Browne, Marx Lilla, Gastonia; Bruce, Boland E., Jr., Wilmington; Bruning, Christian Richard, III, Greensboro.

# Junior

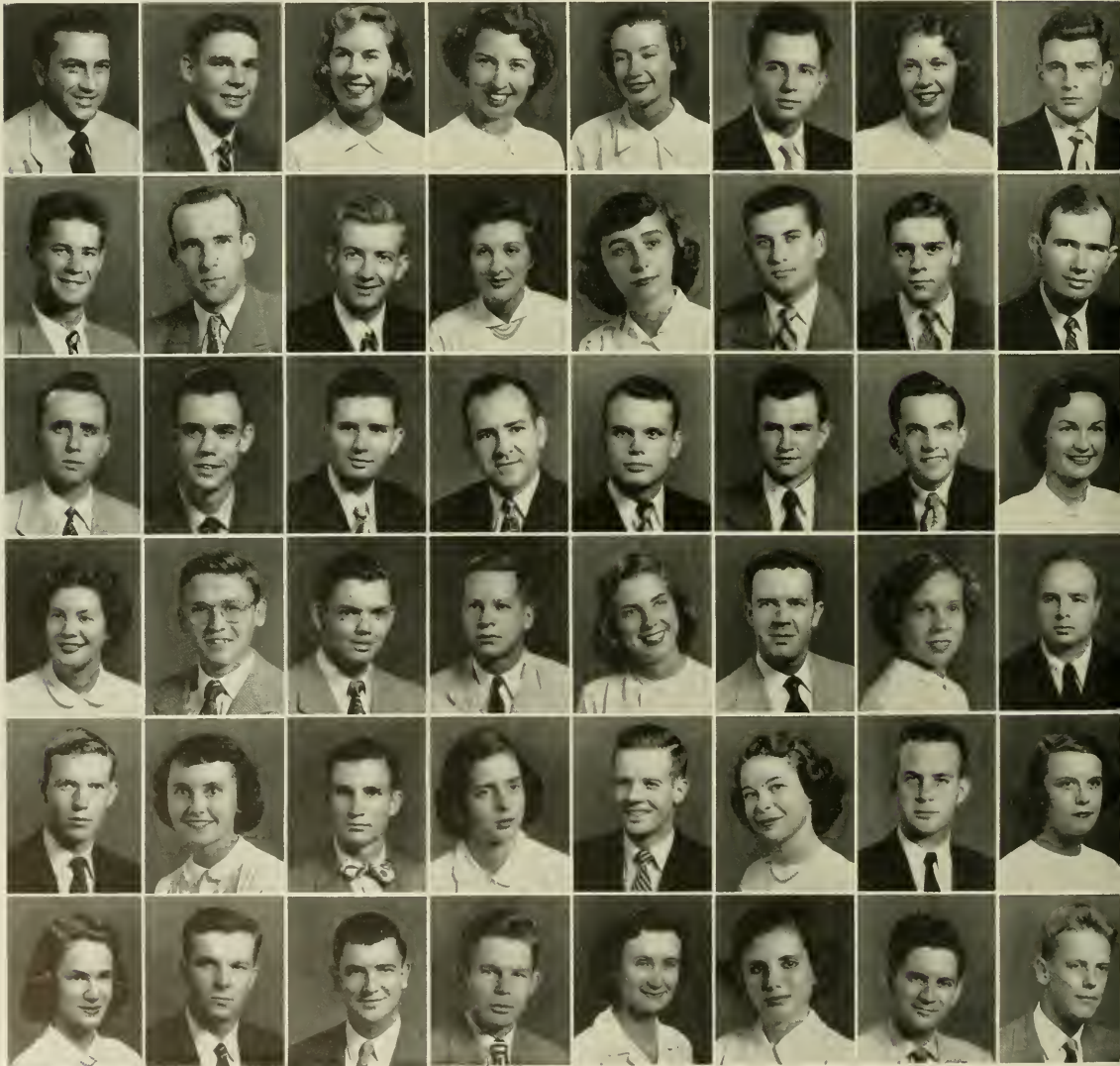

*First Row:* Bruton, David Wilson, Mount Gilead; Bruton, Robert Alexander, Whiteville; Bryan, Elisha Lewis, *Phi Gamma Delta*, Goldsboro; Bryant, Clavin B., Gaston; Buie, Albert Franklin, *Delta Sigma Pi*, Red Springs; Bullock, Susan Cobb, Stovall; Bumgardner, Amos Sumner, *Phi Kappa Sigma*, Charlotte; Burkhead, Thomas Wade, Candor. • *Second Row:* Burress, Susan Withers, Salem, Va.; Butler, James Edward, Jr., Morganton; Byrd, Bobby Gray, Selma; Caldwell, Jean L., *Pi Beta Phi*, Wilmington; Campbell, Donald Durant, Rutherfordton; Cannon, Conrad Little, Monroe; Cannaday, Thomas Lawton, *Sigma Phi Epsilon*, Guilford College; Capel, Arron L., Jr., *Phi Kappa Sigma*, Troy. • *Third Row:* Carr, William H., *Sigma Nu*, Miami, Fla.; Carrier, Glass Bowling, Jr., Charlotte; Carroll, Donald Cary, *Alpha Tau Omega*, *Phi Eta Sigma*, *Delta Phi Alpha*, Chapel Hill; Carroll, Joan M., Lawrenceville, N. J.; Carroll, Thomas Lawrence, Jr., *Delta Psi*, Charlotte; Carson, Byron Hall, Jr., *Lambda Chi Alpha*, Rutherfordton; Carter, Sue Kirkland, *Alpha Delta Pi*, Chapel Hill; Carver, Luther Lindbergh, Durham. • *Fourth Row:* Casey, Doris Christine, Mount Olive; Casey, Leslie Mallard, Chapel Hill; Cashwell, Thomas Herman, Asheboro; Caudill, Robert Talmadge, *Phi Eta Sigma*, Winston-Salem; Causey, Seaborn Ambrose, Jr., Durham; Chalk, Beverley Jane, Greensboro; Clumbee, Donald Vance, High Point; Champion, Robert Benjamin, Kannapolis. • *Fifth Row:* Chance, Sarah Jeannette, Lumberton; Cheek, Carolyn Elizabeth, Smithfield; Cheek, Sue, Shelby; Cherry, Billy Jones, Williamston; Cherry, William David, Gastonia; Chesson, David Douglas, Roper; Clafin, Patricia C., *Phi Mu*, Mt. Dora, Fla.; Clark, Badger Gill, Jr., Henderson. • *Sixth Row:* Clegg, Robert William, Greensboro; Clinard, Robert Wesley, Winston-Salem; Cobb, Harvey Perren, Jr., Four Oaks; Coggin, George William, Star; Coggins, Henry Irvin, *Delta Sigma Pi*, Milwaukee; Cokell, Norma, Jersey City, N. J.; Coker, Fred Williams, *Chi Psi*, Franklin, Va.; Cole, David Bradford, III, *Delta Psi*, Whartford, Conn.

# Class

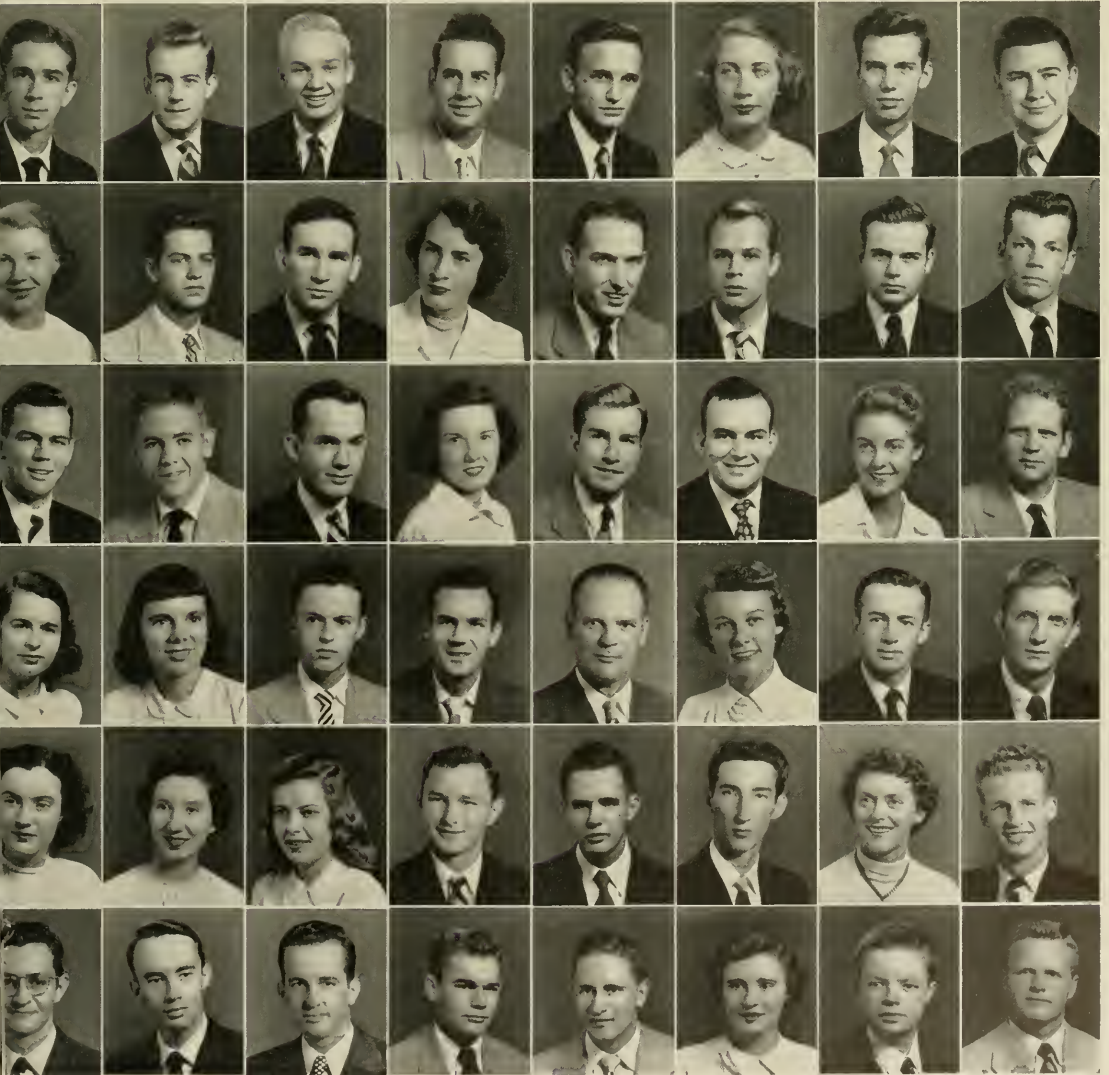

*First Row:* Cole, Hugh Hobson, Jr., Chapel Hill; Coleman, Curtis Cortez, Jr., *Chi Psi*, Winston-Salem; Coley, Patricia George, *Pi Beta Phi*, Newton; Collios, Charles Amos, *Chi Psi*, Greensboro; Collin, William Hunter, Asheville; Collins, William Van, Manson; Cook, David Cotten, Chadbourne; Cook, William Cason, Monroe. • *Second Row:* Coppedge, William W., Chapel Hill; Corinth, Joseph Battle, Rocky Mount; Cornell, William Powell, *Phi Delta Theta*, Charlotte; Cowan, John Adrian, *Kappa Sigma*, Durham; Cowper, Bayard Thurman, *Alpha Tau Omega*, Raleigh; Cox, Barbara Jeanne, Asheboro; Cox, Carl Walter, Franklin; Cox, James Lloyd, Richlands. • *Third Row:* Cox, Joseph Benfield, *Alpha Kappa Psi*, Hampton, Va.; Coxe, Shirley Lord, Biltmore Forest; Craver, Ralph Lee, Lexington; Crawford, Frederic Mull, Jr., Sanford; Cuniaghams, Sally Bet, Winston-Salem; Curran, James Joseph, Jr., Reidsville; Daniel, Jed Selwyn, *Theta Chi*, Danville, Va.; Daniels, Frank Arthur, Jr., *Delta Kappa Epsilon*, Raleigh. • *Fourth Row:* Davis, Donald Thomas, Morehead City; Davis, James Herbert, Jr., Durham; Davis, Joseph Gomer, Jr., *Lambda Chi Alpha*, Spindale; Davis, Kenneth D., Wilson; Davis, Laura Duncan, Beaufort; Davis, Margaret Garland, Brevard; Davis, Paul Stanley, Forest City; Daves, L. C., Jr., *Phi Kappa Sigma*, Baltimore, Md. • *Fifth Row:* Daye, Dennis Eugene, Kanaopolis; Daye, James, *Alpha Kappa Psi*, Winston-Salem; Daye, Robert, *Alpha Kappa Psi*, Winston-Salem; Deal, Bobby Lee, *Alpha Kappa Psi*, Rockingham; Deal, Ray Emanuel, Jr., *Kappa Alpha*, Morganton; Dear, Walter Moore, II, Jersey City, N. J.; Debnam, John Hanby, Wilmington; Dellinger, Steve William, Jr., *Theta Chi*, Charlotte. • *Sixth Row:* Deutsch, Joan Dorothy, Louisville, Ky.; Dewey, Diane Eve, Palm Beach, Fla.; Dickinson, Margaret Louise, Raleigh; Dickman, Joyce, Parris Island, S. C.; Dinsmore, James Francis, Chapel Hill; Doar, Grace Eunice, Raleigh; Downs, Ellen Nance, Winton; Drake, Carol Wynn, Newsoms, Va.

# Junior





*First Row:* Dala, James Braxton, Jr., Lenoir; Dunlop, Bartlet, Petersburg, Va.; Dunphey, Ormond Hunt, *Phi Kappa Sigma*, Merchantville, N. J.; Eagan, Arthur J., *Phi Eta Sigma*, Portsmouth, Va.; Edens, David Gillard, *Delta Psi*, Lumberton; Edwards, Lee Henry, *Phi Delta Theta*, Asheville; Eliason, Harriet Joann, *Alpha Delta Pi*, Cumberland, Md.; Elliott, William Henry, Jr., *Sigma Nu*, Goldsboro. • *Second Row:* Elting, John Dwight, *Alpha Tau Omega*, Roanoke Rapids; Ennis, Lewis Alvin, Durham; Ernst, Walter Norbert, *Alpha Tau Omega*, Baltimore, Md.; Ervin, Hugh Tate, Jr., *Kappa Alpha*, Morganton; Etheridge, Ben Taylor, *Chi Psi*, Bailey; Evans, David Savage, Raleigh; Evans, Dorothy O., *Pi Beta Phi*, *Delta Phi Alpha*, Hinesdale, Ill.; Evans, Robert Butler, *Delta Psi*, Lewes Beach, Del. • *Third Row:* Falls, Edgar Markham, Gastonia; Farmer, Jerry D., *Delta Sigma Pi*, Bailey; Ferrell, Edward Vernon, *Sigma Chi*, Winston-Salem; Fields, Joseph Browning, Chapel Hill; Fisher, Julian Horace, Rocky Mount; Fletcher, Nelson Thomas, III, *Sigma Phi Epsilon*, Raleigh; Floyd, Lewis Harry, University Park, Md.; Floyd, William Thomas, Henderson. • *Fourth Row:* Fogler, Irving Efrim, *Alpha Lambda Sigma*, Durham; Forbes, Rosalyn Walker, Poplar Branch; Fort, Archibald Taylor, Oxford; Fountain, Robert Allen, III, *Sigma Chi*, Greenville; Foushee, Eugene Dick, Jr., Greensboro; Fouts, Croatan Lofton, Jr., Manners; Fouts, Jimmy Miller, Lexington; Fox, Jacqueline Venable, Roanoke, Va. • *Fifth Row:* Fox, Margaret Lavinia, Charlotte; Frankel, Theodore Golden, *Zeta Beta Tau*, Atlanta, Ga.; Frazier, Lewis Daniel, Lewisburg; Fulghum, Gary Gilliam, Jr., Middlesex; Funai, Dolores Sylvia, Richmond, Va.; Gaddy, David Winfred, Albemarle; Gaines, Thomas Dorman, *Phi Kappa Sigma*, Jamesville; Galanides, Jerry Demetrios, *Phi Kappa Sigma*, *Phi Eta Sigma*, Norfolk, Va. • *Sixth Row:* Gale, Hugh Myron, Raleigh; Gamble, Richard O'Neil, Summerfield; Garland, Alfred Eugene, Newland; Gee, Shirley Ann, Johnson City, Tenn.; Giles, Jesse Albion, *Phi Kappa Sigma*, Winston-Salem; Gilliam, Virginia Randolph, Raleigh; Gladden, Roy William, Carthage; Glenn, Neil Bost, *Theta Chi*, Burlington.

# Class

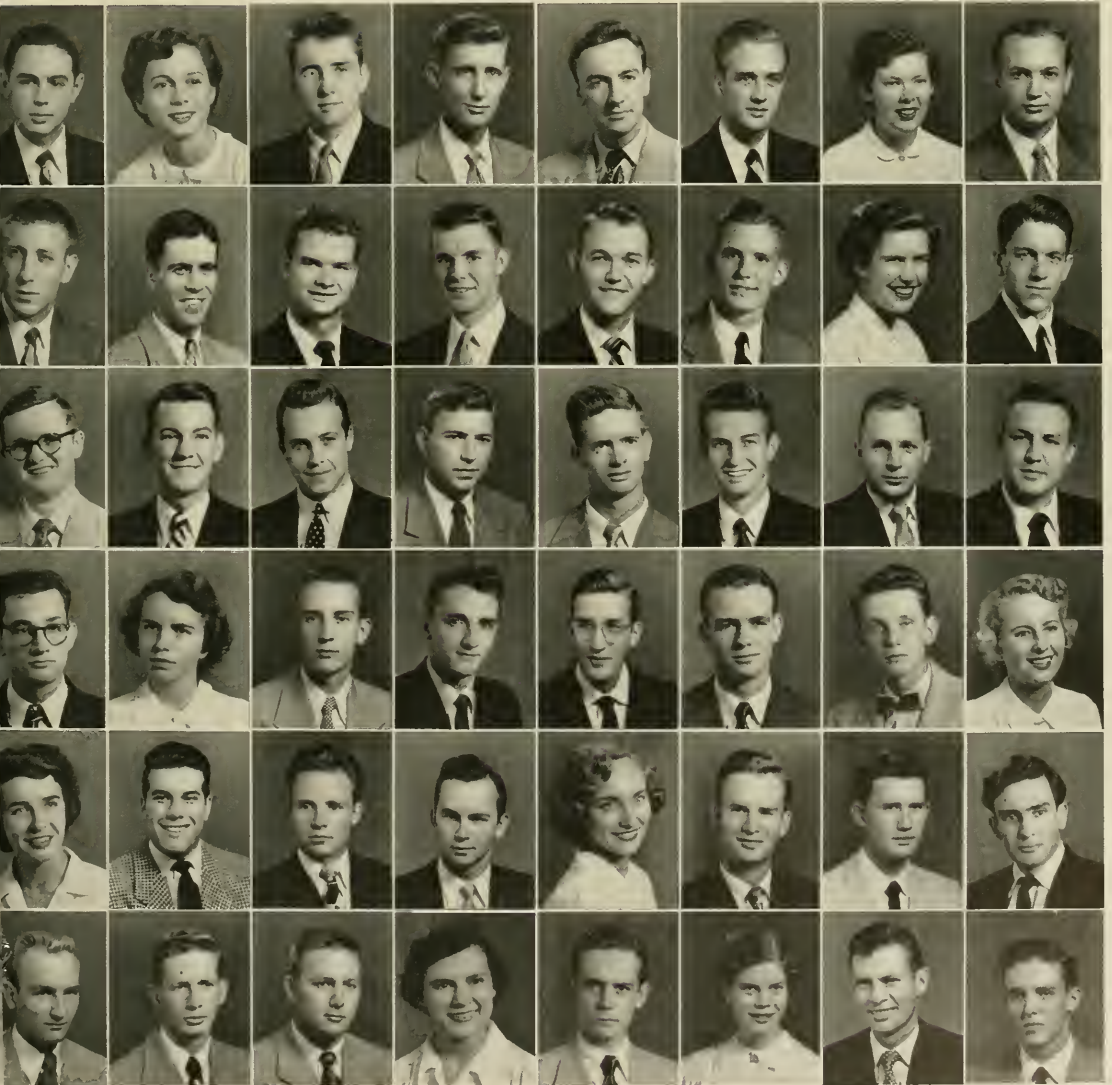

First Row: Glod, Mary Anna, Castle Hayne; Glover, Edith Aletta, Chapel Hill; Godwin, Hannibal L., Raleigh; Goode, Peggic Jean, Charlotte; Goodin, James Chester, *Lambda Chi Alpha*, *Phi Eta Sigma*, Waynesville; Goodman, Edwin Stanley, *Tau Epsilon Phi*, Charlotte; Goodwin, Fernie Graham, *Delta Sigma Pi*, Apex; Gordon, Alan William, *Tau Epsilon Phi*, Raleigh. • Second Row: Gordon, Chovine Richardson, *Pi Beta Phi*, Daytona Beach, Fla.; Gordon, Grace Calvert, Spray; Gould, Katherine Jean, Gastonia; Grady, Marguerite Bishop, Fayetteville; Grant, John Duval, New Bern; Graybeal, Earl B., Jr., *Theta Chi*, West Jefferson; Green, Fletcher Melvin, II, *Alpha Tau Omega*, Chapel Hill; Green, Nancy Rose, *Sigma Alpha Iota*, Chapel Hill. • Third Row: Greenway, Clarence Edward, High Point; Greer, Edmund Reeves, Vilas; Gregg, Elizabeth Lozier, Asheville; Gresham, Lawton Douglas, Charlotte; Gribben, Patricia Elizabeth, *Lambda Chi Alpha*, Griffith, Thomasville, Ga.; Griffin, George Melvin, Jr., Chapel Hill; Griffith, Charles Lee, *Alpha Phi Omega*, Burnsville, Ga.; Grimes, Billy Joe, Thomasville. • Fourth Row: Gross, Edward Bailey, *Delta Psi*, Harrisburg, Pa.; Guilbert, John Moss, *Sigma Gamma Epsilon*, *Alpha Phi Omega*, *Phi Eta Sigma*, Tryon; Cupton, Stephen Thomas, Jr., Rocky Mount; Gustafson, Helen Marie, St. Petersburg, Fla.; Gyland, Sally Ann, *Phi Mu*, Tampa, Fla.; Hall, Maurice, Sanford; Hall, Virginia Flora, Elizabeth City; Hamrick, Joe E., *Alpha Kappa Psi*, *Alpha Phi Omega*, Charlotte. • Fifth Row: Hamrick, Larry Dean, Shelby; Handler, Jack Gellman, *Tau Epsilon Phi*, Sarasota, Fla.; Hanna, Carl Norris, Gastonia; Hare, Ransom Bryant, III, *Phi Gamma Delta*, Wilmington; Harper, Curtis Vinson, Albany, Ga.; Harrell, Bert Edward, *Phi Delta Theta*, Morganton; Harrell, J. Douglas, Chapel Hill; Harris, Goldston Franklin, High Point. • Sixth Row: Harris, John Henry, Norfolk, Va.; Harris, William Edmond, Franklington; Harris, William Rix, *Phi Eta Sigma*, Henderson; Hatcher, F. Virginia, *Chi Delta Phi*, Andrews, S. C.; Hanck, Donna Marie, Aberdeen, S. D.; Haywood, Allie Mack, Greenville, S. C.; Heilig, Alan Bernard, *Zeta Beta Tau*, Kinston; Hemstreet, Susan, Augusta, Ga.

# Junior

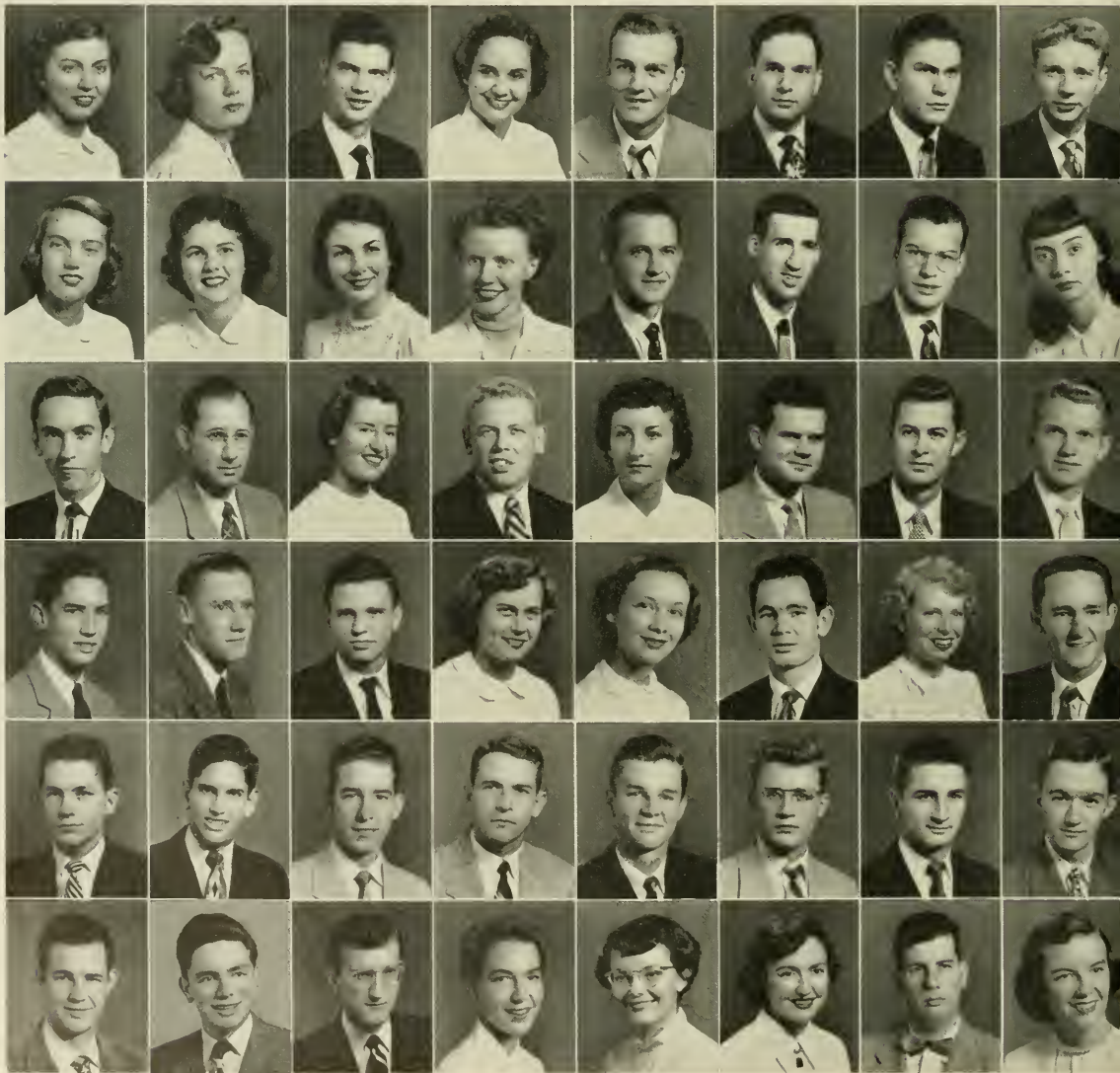

*First Row:* Henning, Robert Edward, Jr., *Sigma Chi*, Winston-Salem; Henson, Joseph Dean, Otto; Herman, Virginia Carolyn, Conover; Herring, Victor Grey, III, *Phi Gamma Delta*, Goldsboro; Hicks, Eugene Clifton, III, *Sigma Nu*, Wilmington; Hill, William Buren, Cliffside; Hinds, Alice Jane, St. Petersburg, Fla.; Higgins, George Edward, Gaffney, S. C. • *Second Row:* Hobson, Edward Newton, Booneville; Hogan, Gay Elizabeth, Chapel Hill; Hogan, Morris Gillam, Jr., Asheville; Hogg, Donald W., Astoria, Oregon; Holliday, James Bennett, *Chi Phi*, Pinetops; Holmes, Catherine Ann, Hertford; Holmes, Robert Peel, *Phi Gamma Delta*, *Phi Eta Sigma*, Mt. Olive; Holmes, Samuel Seymour, Fernandina, Fla. • *Third Row:* Hood, William Hamilton, Chapel Hill; Hooks, Edgar Wright, Jr., Kenly; Hooper, Walter McGehee, Reidsville; Hoover, Malcolm, Pincville; Hopkins, Thomas Gregory, Reidsville; Houser, Mary Grace, Cherryville; Howard, Carl Leonard, Parkersburg; Hoyt, Ruth Mary, Teaneck, N. J. • *Fourth Row:* Muncyruft, Charles A., Albemarle; Hunt, Ralph Palmer, Lexington; Hunter, John Robert, *Phi Eta Sigma*, Winston-Salem; Huntley, Rex Reynolds, Charlotte; Hurd, Joseph H., Durham; Hurst, James Paul, Jr., Charlotte; Hutchens, Mary Jane, High Point; Inabinet, Judith Beebe, Charlotte. • *Fifth Row:* Ingram, Henry H., Ingalls; Irvin, Charles Watson, Jr., Greensboro; Issen, Melvin L., Raleigh; Jackson, David Kent, High Point; Jackson, Robert Beaumont, High Point; Jacubi, Joan, Wilmington; James, William Stuart, Chatham, Va.; Jamison, John Watts, Charlotte. • *Sixth Row:* Johnson, Charles Borden, *Phi Kappa Sigma*, Greensboro; Johnson, Clemuel M., *Kappa Sigma*, Benson; Johnson, Charles Reid, Winston-Salem; Johnson, George Russell, Four Oaks; Johnson, James Paul, Jr., *Alpha Tau Omega*, Durham; Johnson, Loyd Harold, *Delta Sigma Pi*, Milwaukee; Johnston, Charles Albert, Jr., Decatur, Ga.; Johnston, Margaret Sikes, Charlotte.

# Class

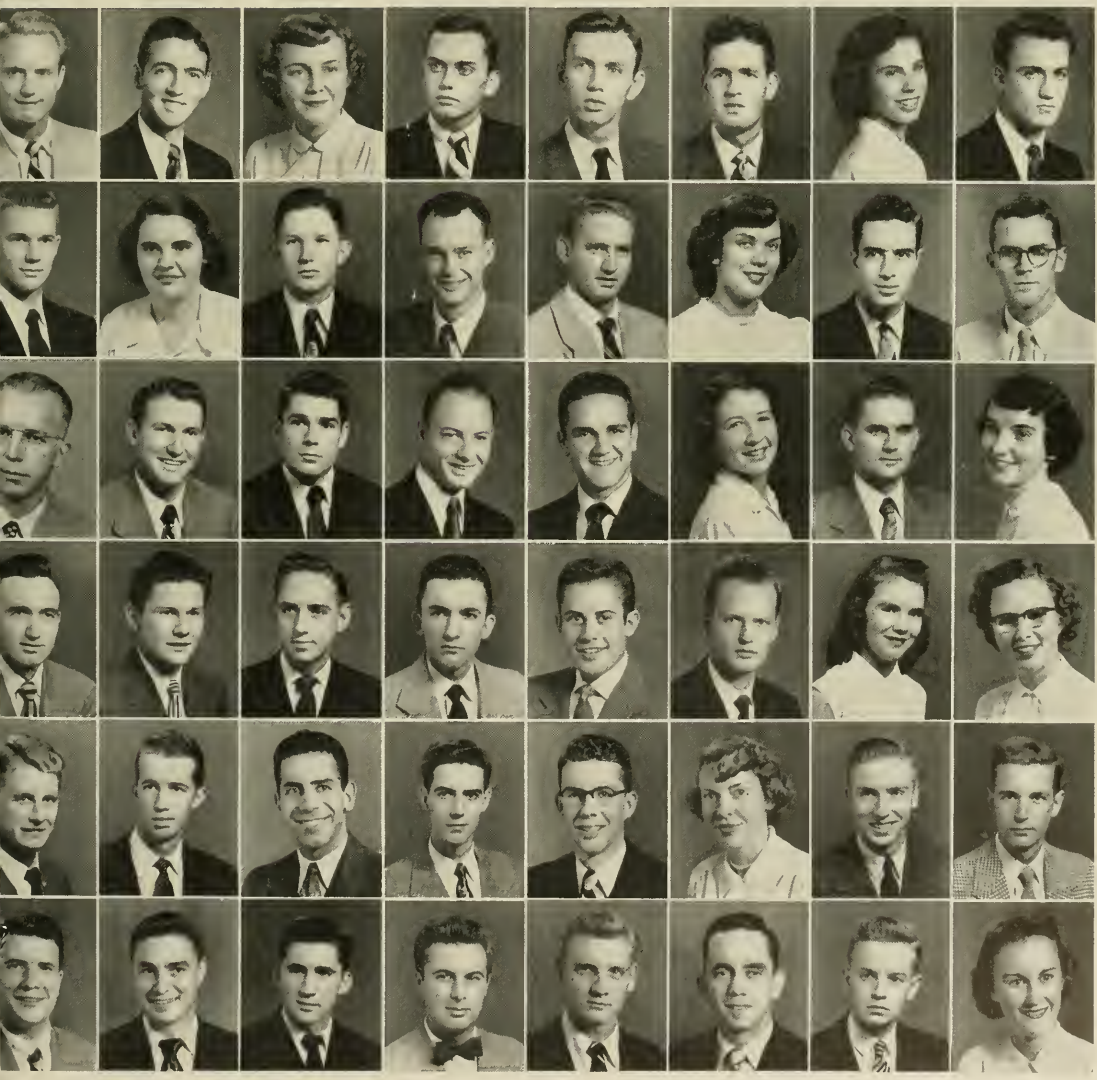

*First Row:* Johnston, Nancy Thomas, Wilson; Johnston, Thomas D., Fayetteville; Jones, Harry Harley, Washington, D. C.; Jones, Henry Robert, Rockingham; Jones, Patricia Ann, West Palm Beach, Fla.; Jones, Patricia Anne, Greenville, S. C.; Jones, Paula Ruth, Flat River, Mo.; Jones, William Russell, Elon College. • *Second Row:* Joyner, Francis Lang, *Alpha Tau Omega*, Wilson; Kalb, Barrett Franklin, Maplewood, N. J.; Katz, Brenda Suzanne, *Alpha Epsilon Phi*, Atlanta, Ga.; Kearns, Ned Spencer, Lexington; Kellam, Mary Umstead, *Delta Delta Delta*, Athens, Ga.; Kelly, Alice Carol, Charleston, W. Va.; Kelso, Joseph Kenneth, *Alpha Tau Omega*, Richmond, Va.; Kennedy, Charles Hugh, *Sigma Phi Epsilon*, Raleigh. • *Third Row:* Kennedy, Wiley O., Jr., Houston, Tex.; King, Gerald Walker, Reidsville; King, Milton Wynn, Essex; Kirby, Betty Ann, Winston-Salem; Kirkman, Julian Max, Greensboro; Kirkpatrick, Robert Calvin, Charlotte; Kline, Dianna, Macomb, Ill.; Klostermyer, Sandra Lee, Asheville. • *Fourth Row:* Knighten, Edna, *Kappa Delta*, Montgomery, Ala.; Kottmeier, Jane, *Kappa Alpha Theta*, Orlando, Fla.; Krell, Jacqueline Yvonne, Columbia, S. C.; Kurash, Joan Helene, New York City, N. Y.; Lackey, Nora Frances, *Gomma Phi Beta*, *Sigma Alpha Iota*, Mt. Airy; Lamont, Louise, Chapel Hill; Laney, Emsley Armfield, Jr., *Phi Gamma Delta*, Wilmington; LaRue, Jo Anne, Raleigh. • *Fifth Row:* Lawson, Richard Brooke, Jr., *Phi Delta Theta*, Hopkinsville, Ky.; Leary, Thomas Edism, Ahsokie; Ledford, Ruth Marie, Durham; Ledwill, Edwin Mangum, Jr., Charlotte; Leonard, David Brian, Wrightsville Beach; Leonard, James Joel, Lexington; Lerner, Harry, *Pi Lambda Phi*, Lincolnton; Lester, John Edward, Stoneville. • *Sixth Row:* Lewis, Henry Eugene, Jr., Charlotte; Lewis, Joanne Maier, Waverly, Pa.; Lewis, Walter Penn, Jr., Winston-Salem; Levey, Emma Jo, Richmond, Va.; Lievsay, John E., Chapel Hill; Lindler, James Henry, Sherrill's Ford; Lindley, James Gunn, *Delta Kappa Epsilon*, Greensboro; Litzenberger, Earle Dudley, *Lambda Chi Alpha*, Bethlehem, Pa.

# Junior

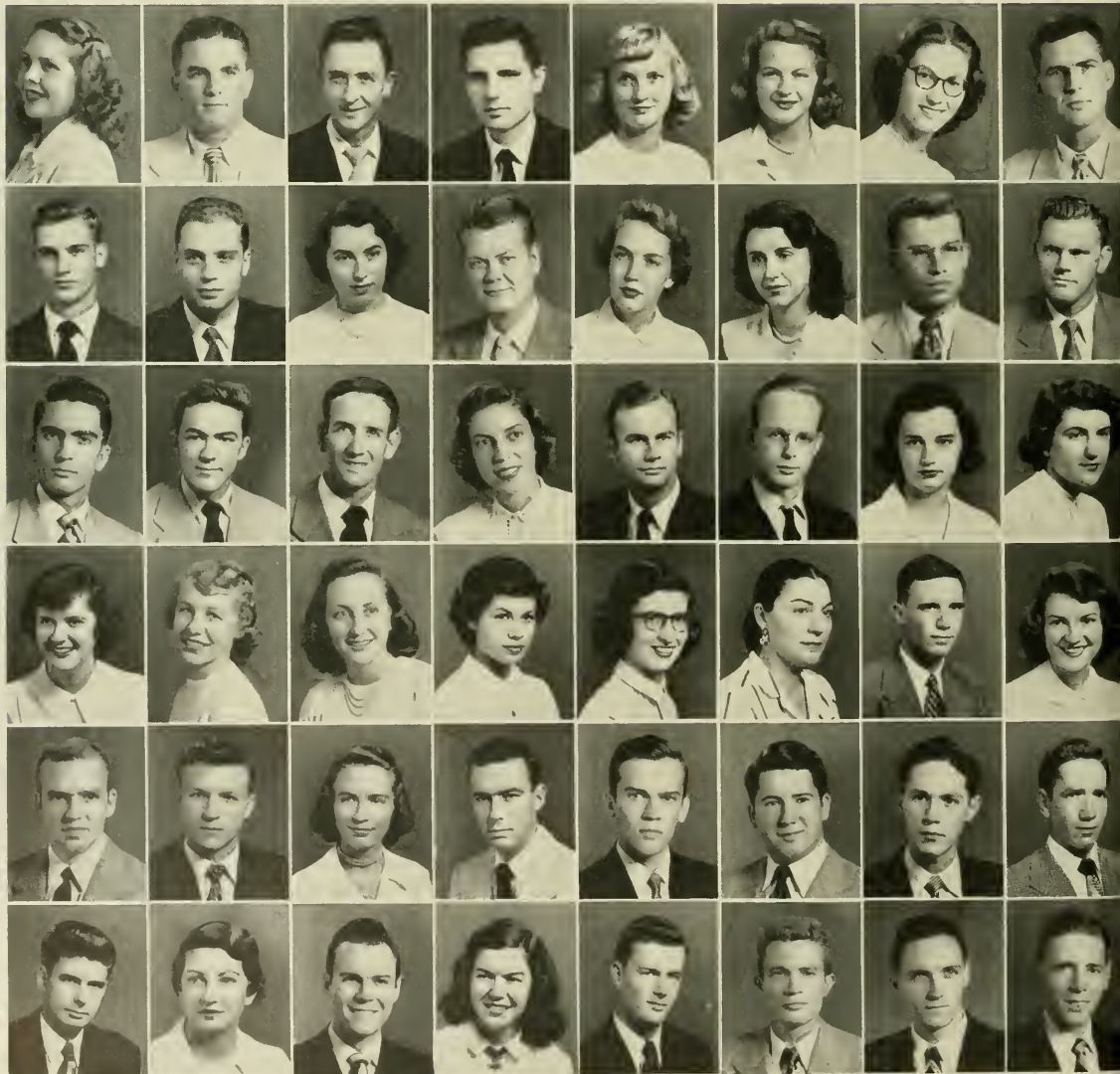

*First Row:* Lively, Beverly Jean, Hinton, W. Va.; Lively, Celia W., New Bern; Loftin, Dalton Hartwell, Trenton; London, Arthur Hill, III, *Chi Phi*, Chapel Hill; Long, Cletus Roscoe, Winston-Salem; Lonney, William Hugh, San Diego, Cal.; Lore, George Gill, Smithfield; Lore, William Pickens, Smithfield. • *Second Row:* Lowenstein, Dorothy Leah, Seaside, N. Y.; Lowden, Ida Imogene, Bluffton, S. C.; Lowder, John Alexander, *Sigma Chi*, Lincolnton; Lowry, Cecil Barrymore, Pembroke; Lowry, John C. Abernathy, Jr., *Phi Kappa Sigma*, Greensboro; Lubs, Harold Richard, *Lambda Chi Alpha*, Charleston, S. C.; Lupton, Rufus Hector, Edenton; Lynch, Merre-Lyn, Winston-Salem. • *Third Row:* McAdams, Robert E., Roanoke Rapids; McAllister, Thomas Alexander, *Sigma Chi*, Charlotte; McBrayer, David Yates, Shelby; McCarroll, Evelyn Spotswood, Warrenton; McColl, Frances Carroll, Bennettsville, S. C.; McClamroch, Anne Snowden, Chapel Hill; McGray, Sarah Eugenia, *Chi Omega*, Charlotte; McCutchen, Joan Bryan, Lincolnton. • *Fourth Row:* McFarland, Daniel Durham, Durham; McGirt, John Shaw, Asheville; McGuirk, Martha Taylor, Morganton; McKee, Marilyn Lee, Wichita, Kan.; McLawhon, Lyman Bonner, Kinston; McLeod, James Carlisle, Jr., *Kappa Alpha*, Florence, S. C.; McLeod, Michael P., Chapel Hill; McMillan, Thomas, Jr., *Pi Kappa Alpha*, Rocky Mount. • *Fifth Row:* McNeill, Bobby Burns, Raeford; MacCoy, Joan Dean, Maplewood, N. J.; Macgill, Charles Richard, Jr., *Delta Kappa Epsilon*, Raleigh; Maddy, Eloise Freeland, Chapel Hill; Maner, Frederick Debele, *Delta Kappa Epsilon*, Savannah, Ga.; Mangum, Baxter Bryan, Jr., Durham; Mangum, Vernon P., Hamlet; Mann, Milton Bernard, *Tau Epsilon Phi*, Raeford. • *Sixth Row:* Marks, Mary Louise, Asheville; Marshall, Robert Ellington, Jr., *Sigma Phi Epsilon*, Raleigh; Martin, Ann Specs, East Bend; Mason, Julian Dewey, Jr., Williamston; Mason, Paul DeWitt, Detroit, Mich.; Mathews, Thomas Herbert, Henderson; Matthews, Kenneth Lee, Robersonville; Matthews, Margaret Montgomery, *Delta Delta Delta*, Norfolk, Va.

# Class

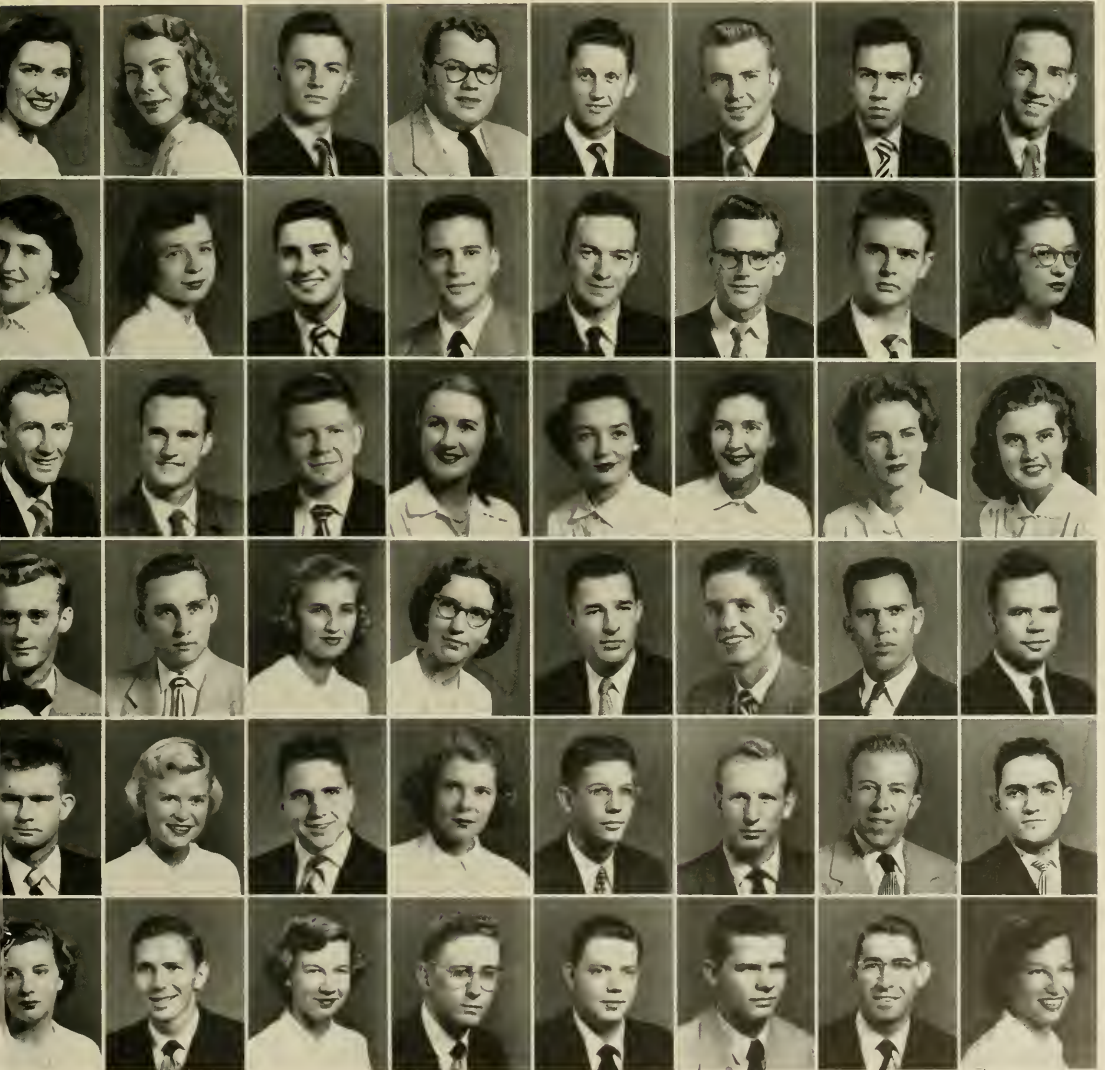

*First Row:* Membrely, Joan Hathaway, Daytona Beach, Fla.; Merritt, Oscar K., Jr., *Pi Kappa Alpha*, Mt. Airy; Mewhinney, Fred Harrison, *Sigma Chi*, Anna Maria, Fla.; Mickle, John Norwood, Jr., Winston-Salem; Midgette, Jane Hooper, Cary; Middleton, Edwin Lee, *Sigma Chi*, Charlotte; Midgett, Robert Parker, *Sigma Nu*, Elizabeth City; Miller, Anne Cochran, Albany, Ga. • *Second Row:* Miller, Geraldine V., Waban, Mass.; Miller, Hal Young, Jr., *Phi Delta Theta*, Lenoir; Miller, Max Gardner, Hamlet; Milliken, John Rowe, Monroe; Milliken, Louise Manning, Southern Pines; Minnis, Frederick Thomas, Winston-Salem; Mitchell, Mary Louise, Burlington; Mitchum, Hugh Casnell, Jr., Charlotte. • *Third Row:* Moody, Jack Owen, Jr., Coalemece; Moon, Lloyd Binford, Charlotte; Moore; Moore, Albert Cunningham, *Chi Phi*, Miami, Fla.; Moore, Frank Bunting, New Bern; Moore, John Franklin, Lenoir; Mortensen, Martin Peter, Graham; Mostella, Kenneth Wayne, Draper; Mottsinger, John Fairbanks, Jr., *Sigma Chi, Phi Eta Sigma*, Winston-Salem. • *Fourth Row:* Murray, Carolyn Forrest, High Point; Myers, Charles Hammett, *Kappa Alpha*, Washington, D. C.; Nahm, Carman Louise, *Pi Beta Phi*, Deland, Fla.; Neal, Robert Stuart, *Theta Chi*, Hopkinsville, Ky.; Neely, James Lyman, *Pi Kappa Alpha*, High Point; Neese, Kenneth Earle, Jr., *Delta Sigma Pi*, Monroe; Nelson, Gertie, *Alpha Delta Pi*, Lumberton; Nelson, Joseph Higgins, *Phi Gamma Delta*, Rocky Mount. • *Fifth Row:* Neill, Robert Lewis, *Sigma Chi*, High Point; Nesbit, Emmett Garrison, Charlotte; Newton, Albert Sidney, Winston-Salem; Newton, Mary Wade, West Palm Beach, Fla.; Nichols, James George, Winston-Salem; Noblitt, P. Milton, Shelby; Norberg, Allan K., Bayside, N. Y.; Norwood, Betsy, Bennettsville, S. C. • *Sixth Row:* Novins, Judson S., *Tau Epsilon Phi*, Toms River, N. J.; Oastler, Carmen, Atlanta, Ga.; Oberdorfer, Eugene, II, *Zeta Beta Tau*, *Phi Eta Sigma*, Atlanta, Ga.; Oettinger, Evelyn Allison, Kinston; O'Neal, Alan Smith, Jr., Chapel Hill; Osborne, Geneva Ann, Hendersonville; Osborne, Morris Floyd, Arden; Osborne, Robert W., *Theta Chi*, Greensboro.

# Junior

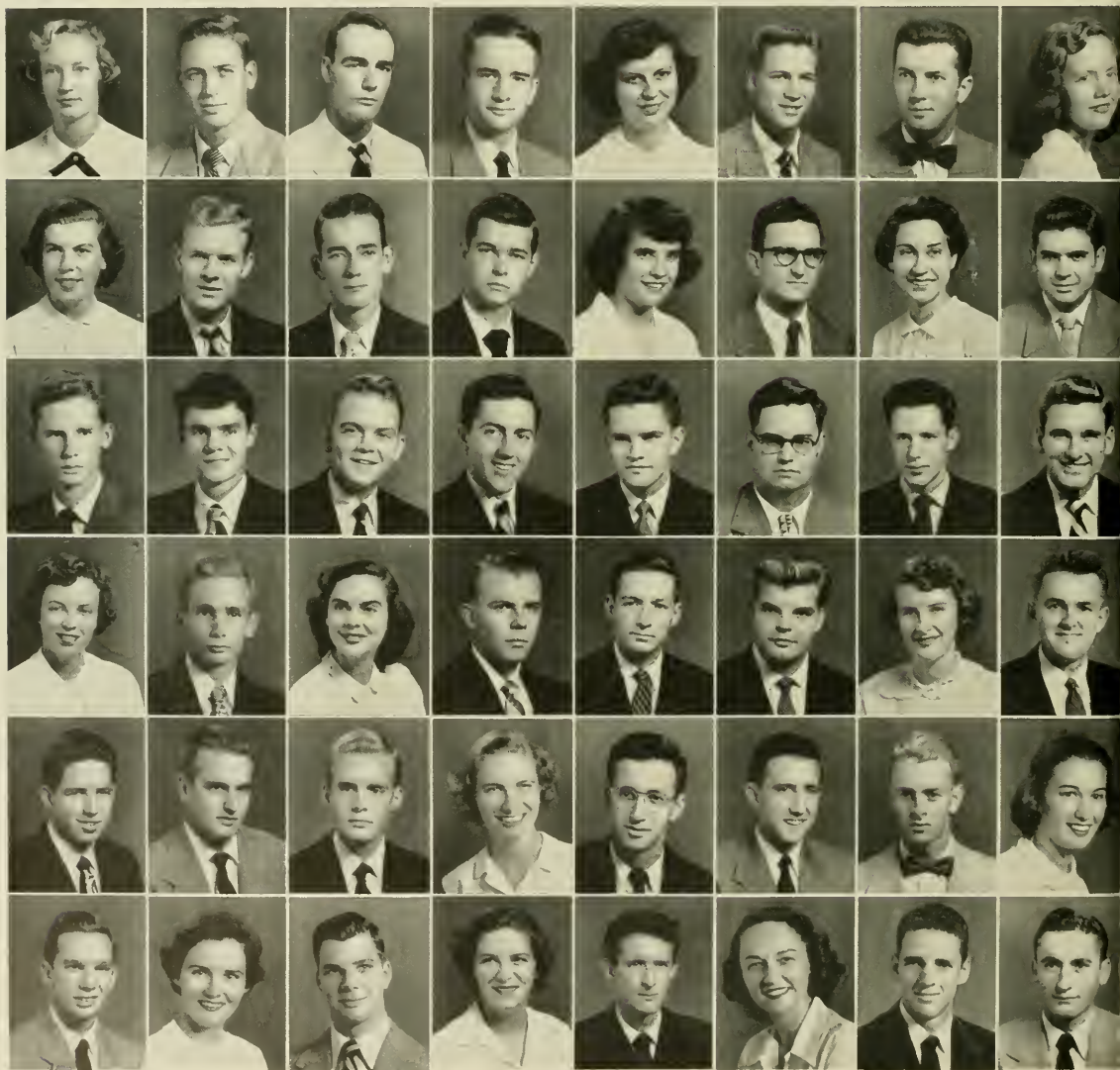

*First Row:* Owen, Jacqueline, Winter Park, Fla.; Pace, Robert, Morrisville; Page, William E., Jr., Dover; Page, William Lee, III, *Sigma Nu*, Tarboro; Pantou, Richard Tyler, Chapel Hill; Pappas, Savas Harry, Greensboro; Parham, Lester B., *Phi Eta Sigma*, Tabor City; Paris, Oscar Hall, Jr., *Phi Eta Sigma*, Greensboro. • *Second Row:* Parker, John Rainey, Fayetteville; Parker, Joseph Mayson, *Sigma Phi Epsilon*, Ahsokie; Partin, Emmett Mason, Durham; Patterson, Henry B., *Pi Kappa Alpha*, Hickory; Patterson, Robert Kizen, Albemarle; Payne, Clifton Gadberrry, *Alpha Epsilon Delta*, Rural Hall; Payne, Garth Howard, Elkin; Payne, Thomas William, *Phi Kappa Sigma*, *Phi Eta Sigma*, Greensboro. • *Third Row:* Pazzdan, Joseph John, Trenton, N. J.; Pearson, June Marita, Chicago, Ill.; Pelone, Francis W., Charlotte; Pence, Willis N., Jr., Albemarle; Penegar, Kenneth Laving, *Kappa Sigma*, Gastonia; Pendergraft, Herbert S., Jr., *Alpha Pi Omega*, Chapel Hill; Perry, Alan R., *Theta Chi*, Charlotte; Perry, Carey Jones, Louisburg. • *Fourth Row:* Phillips, E. Anne, Franklin; Phillips, Robert Lee, Chapel Hill; Phillips, Walter Everett, Wilson; Pillsbury, Richard Theodric, Jr., *Delta Kappa Epsilon*, Salisbury; Pinnell, Frank Marshall, Henderson; Poindexter, John Edward, Burlington; Poindexter, William Donb, Jr., Winston-Salem; Poland, Jean Cameron, Arlington, Va. • *Fifth Row:* Pooser, Francis Shingler, Lake Wales, Fla.; Pope, Anna Jane, Wallace; Pope, Emmett Judson, Jr., *Sigma Chi*, Mount Olive; Pope, Thad Harris, Jr., Dunn; Poppleton, C. Allen, *Sigma Nu*, Summerville, S. C.; Powell, Gilbert Egerton, Greensboro; Pregnall, William Stuart, Charleston, S. C.; Prescott, John Frederick, *Sigma Phi Epsilon*, Raleigh. • *Sixth Row:* Preston, Herman Fenton, Jr., *Delta Sigma Pi*, Winston-Salem; Prince, Ronald Stanford, *Tau Epsilon Phi*, Atlanta, Ga.; Pritchard, Richard William, *Tau Epsilon Phi*, Wilson; Prnuty, William Allen, *Chi Phi*, Media, Pa.; Pruitt, William Bruce, *Sigma Chi*, Anderson, S. C.; Rabil, M. James, *Alpha Kappa Psi*, Weldon; Ramsey, James Edward, *Chi Psi*, Wooddale; Rankin, Thomas McCargo, Reidsville.

# Class

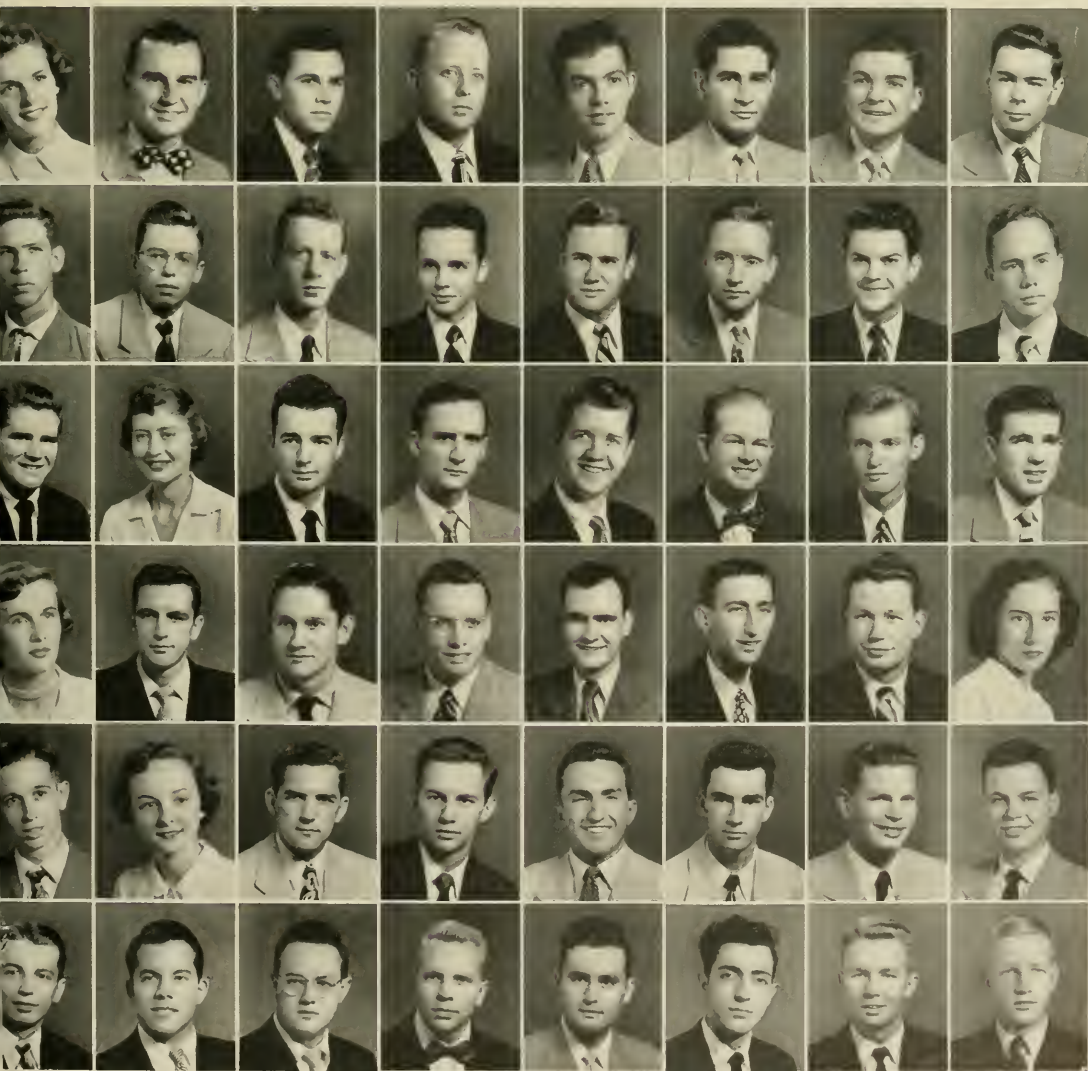

*First Row:* Kay, Clifford McKinley, Jr., *Chi Psi*, Mebane; Ransom, William Kay, Raleigh; Rankin, William Alexander, Jr., *Beta Theta Pi*, Reidsville; Ransdell, Phillip Clifton, Varina; Rodding, Ben Grady, Marston; Redding, Paul Nathan, Gastonia; Redman, Harold Wilbers, Leaksville; Reed, Barbara Lillian, *Kappa Alpha Theta*, St. Petersburg, Fla. • *Second Row:* Reese, Lucinda Jane, Asheville; Reese, Nancy Louise, Johnstown, Pa.; Reibel, Warren Dodd, Charlotte; Reichard, Carolyn Louise, *Sigma Pi Alpha*, Charlotte; Reichle, Neal W., *Alpha Tau Omega*, Durham; Restrepo, Lou Ann, Medellin, Colombia, South America; Riley, John Willard, III, *Theta Chi*, Wilmington; Reynolds, Edward Celesta, Centralia, Ill. • *Third Row:* Rice, Charles Otis, High Point; Riddle, Joseph Iverson, Morganton; Rierson, Charles Frederick, Jr., *Phi Kappa Sigma*, *Phi Mu Alpha*, Mount Airy; Rigg, Florence L., Crestwood, N. Y.; Ripple, Nancy Gordon, Winston-Salem; Ritchie, Henry J., Concord; Rhodamer, Scotty Dean, Canton; Robertson, Julia, Greenville, S. C. • *Fourth Row:* Rogers, Mary Elizabeth, Cherokee; Rook, Albion Earl, Roanoke Rapids; Rose, Betty, Hemingway, S. C.; Rose, James Marion, Shelby; Rosser, Henry Thomas, Hamlet; Rowe, Tonia, Burgaw; Rowland, Henry Benton, Jr., Zebulon; Rudisill, Lawrence Benjamin, Lincolnton. • *Fifth Row:* Ruffin, Lois Gayle, *Pi Beta Phi*, Tanstall, Va.; Rumbough, Roy Albert, *Alpha Phi Omega*, Mars Hill; Russell, Elmon Shelton, *Pi Kappa Phi*, Alsumarlet; Russell, Ernest Eugene, Raleigh; Samuel, Alvin B., *Theta Chi*, Paragould, Ark.; Saunders, Eunice Jordan, Lumberton; Sears, Margaret Winborne, Raleigh; Seiffert, Donald Clemens, *Phi Gamma Delta*, *Phi Eta Sigma*, Henderson. • *Sixth Row:* Selig, Betty Lon, Elizabeth City; Seligson, Ellen Joan, New York, N. Y.; Sewell, Oscar Charles, Wilmington; Seagnelli, Paul, Mt. Vernon, N. Y.; Scarlett, Bobby R., Hill-boro; Schaeffer, Mary McConnell, Tuscaloosa, Ala.; Schoeppe, Betty Jean, *Pi Beta Phi*, St. Petersburg, Fla.; Schwartz, Frank Richard, *Tau Epsilon Phi*, Phillipsburg, N. J.

# Junior

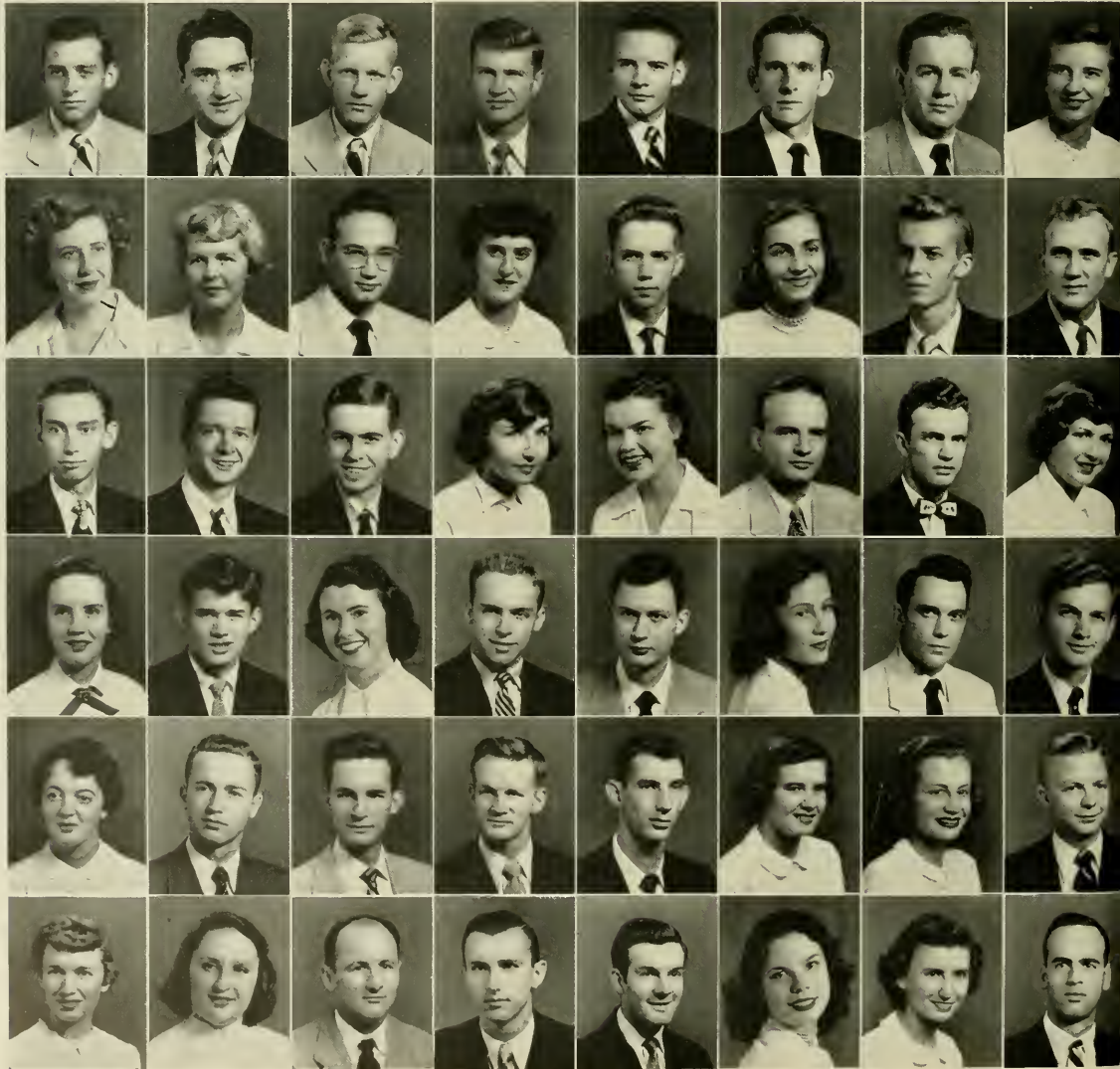



# Class

*First Row:* Scism, Jack Lamar, *Theta Chi*, Pelham; Seovil, Rosemary, Greenville, S. C.; Shanklin, Edith Conyers, Raleigh; Sharp, John Wilbur, Greensboro; Shavitz, Henry Harris, *Pi Lambda Phi*, High Point; Shaw, Arnold Campbell, Jr., Asheville; Sheffield, Neal, Jr., *Phi Kappa Sigma*, Greensboro; Shevov, Theodor, Stratford, Conn. • *Second Row:* Shields, William Harry, Winston-Salem; Shives, Ernest Randolph, Jr., *Chi Phi*, Lincolnton; Shotts, James Lloyd, Chapel Hill; Shults, Linda W., *Kappa Alpha Theta*, Hornell, N. Y.; Sigman, Hal Cox, *Alpha Kappa Psi*, Greenshorn; Simon, Lewis Sol, *Zeta Beta Tau*, Augusta, Ga.; Simon, Lewis Scott, Jr., Charlotte; Simmons, Raymond Robinson, *Delta Psi*, Lawrenceville, Va. • *Third Row:* Sinclair, James A., Raeford; Sinclair, Neill Blue, Jr., Raeford; Singleton, Edward Earl, Roxboro; Sloan, Sarah Jeanette, Chapel Hill; Shosman, Benson Esur, *Pi Lambda Phi*, Asheville; Smith, Carl Ellington, Raleigh; Smith, Dorothy Rae, Charleston, W. Va.; Smith, Harry E., *Signo Nu*, Lake Waccamaw. • *Fourth Row:* Smith, Nancy Jo, High Point; Smith, Linda Carolyn, Charlotte; Smith, Newton Alexander, Davidson; Smith, Tommie Earl, Roanoke Rapids; Smith, William Edward, Selma; Smithwick, John Washington Pearce, II, *Alphi Phi Omega*, Smithfield; Sneed, Jane Ann, Fort Pierce, Fla.; Snow, Martha Christine, Charlottesville, Va. • *Fifth Row:* Sory, Anne Lung, Palm Beach, Fla.; Southerland, Joseph Lewis, Jr., Henderson; Spangh, Robert Arthur, *Beta Theta Pi*, *Phi Eta Sigma*, *Alpha Kappa Psi*, Winston-Salem; Spillman, Ralph Phillip, Raleigh; Springs, Everett Yates, Mt. Holly; Stamer, Thomas F., Wilkes-Barre, Pa.; Stanley, William Andrew, Chapel Hill; Stauffer, Dorothy Ann, Greenville, N. C. • *Sixth Row:* Steed, Julia Boggs, Richland; Steagall, James Gordon, *Lambda Chi Alpha*, Oxford; Stephenson, Weymon Grant, Lillington; Stetson, Elizabeth, *Delta Delta Delta*, West Chester, Pa.; Stevens, Edward Amos, *Chi Psi*, Charlotte; Stewart, Alva Ware, Marshville; Storey, Lankford Morrow, Asheville; Stowe, John Calvin, Belmont.

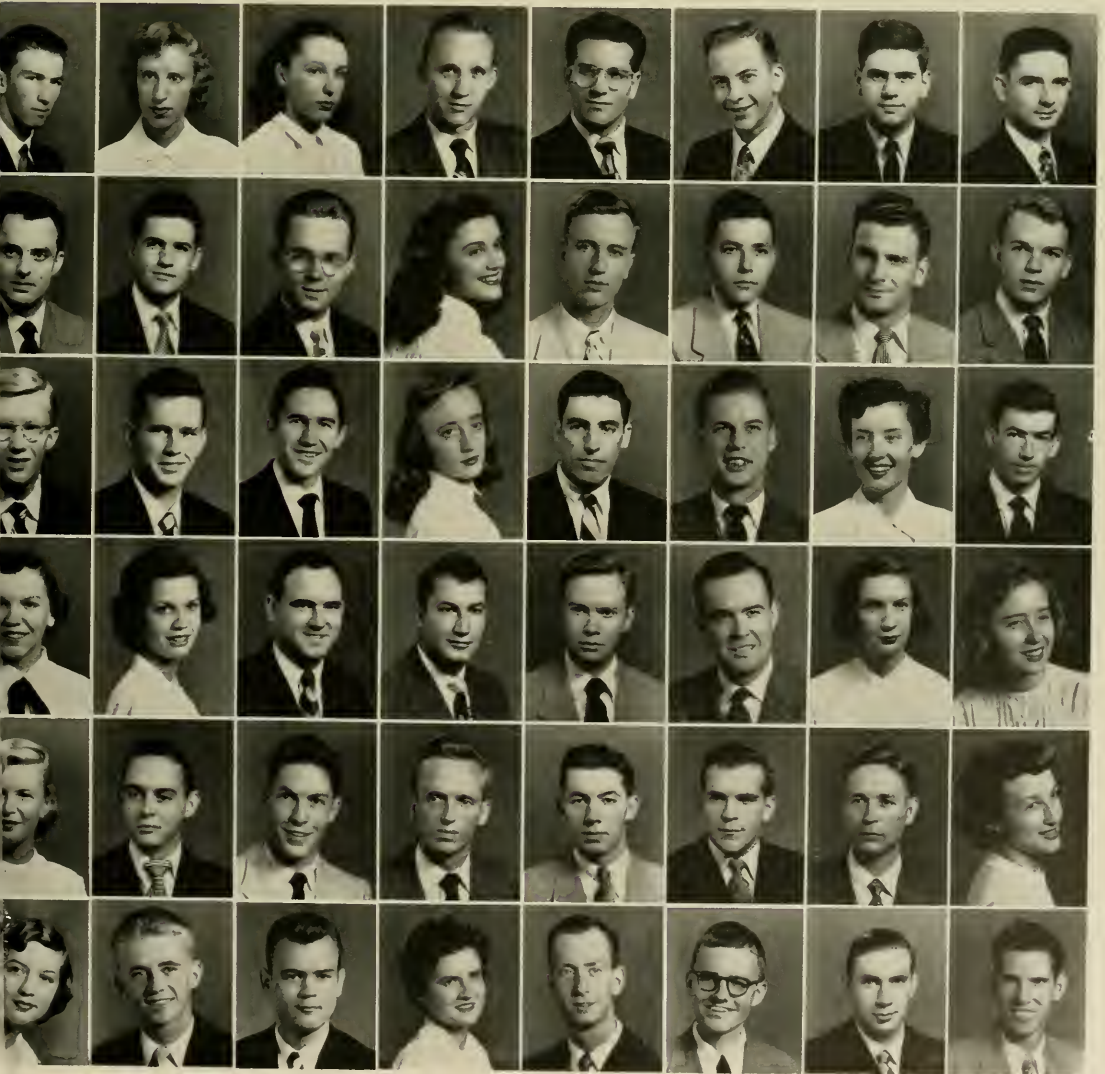

*First Row:* Sturdivant, Arthur Norman, Durham; Strickland, Riley Dan, *Sigma Phi Epsilon*, Lenoir; Sues-smuth, Ruth Marie, Wilson; Sully, Thomas Alfred, Jr., *Beta Theta Pi*, Charlottesville, Va.; Summerlin, William Carroll, Dunn; Sauter, Stephen W., *Pi Lambda Phi*, Charlotte; Sutton, H. Bryan, Jr., *Pi Kappa Alpha*, Goldsboro; Tally, Billy Fair, Winston-Salem. • *Second Row:* Talley, William Bryan, Greensboro; Taylor, Bernard Montross, Jr., Alpine, Tenn.; Taylor, Carroll Richard, Asheville; Teague, Taylor O., Mooresville; Tharrington, Leslie Ollie, Louisburg; Thomas, Richard Lowell, *Phi Eta Sigma*, Leaksville; Thomsson, Robert Lanier, Winston-Salem; Thurstone, Fredrick Louis, Chicago, Ill. • *Third Row:* Tickle, Howard Louis, Burlington; Tilson, Marjore Jeanne, Durham; Tinkham, Stanley Dean, *Alpha Tau Omega*, Washington, D. C.; Tison, Ben Thompson, III, *Sigma Chi*, Charlotte; Todd, Patricia Ann, Hopkinsville, Ky.; Trabue, Ann McDowell, *Chi Delta Phi*, Hopkinsville, Ky.; Troglon, Francis King, Winston-Salem; Trowbridge, Sally Ann, Ft. Lauderdale, Fla. • *Fourth Row:* Leroy, Greensboro; Tuttle, Barbara Sue, Walnut Cove; Tyler, Bruce Wright, *Chi Phi*, Asheville; Upchurch, Frances Griffin, Monroe; Valentine, Imitous T., *Phi Alpha Delta*, Nashville; Vaughn, Donald Eugene, Gastonia. • *Fifth Row:* Vogler, Frederick Wright, *Phi Eta Sigma*, Burlington, Va.; Von Oesen, John Averitt, Wilmington; Vuurannon, F. Darrell, High Point; Waggar, Gerald Max, *Pi Lambda Phi*, *Alpha Phi Omega*, High Point; Wagner, Everett Louis, Chapel Hill; Waldock, Jean Elizabeth, Sandusky, Ohio; Walker, Johnny Ralph, Bessemer City; Walker, Joseph C., Jr., Iouma, La. • *Sixth Row:* Walker, Joseph Warren, Charlotte; Wall, F. Barry, *Alpha Tau Omega*, Washington, D. C.; Wall, Jerry Duncan, Benson; Wallace, John Joseph, *Sigma Chi*, Elkins, W. Va.; Wallace, Robert Tyson, *Phi Kappa Sigma*, Baltimore, Md.; Waller, Edmund Meredith, Jr., *Chi Psi*, Honolulu, Hawaii; Walters, James Moffett, Durham; Ward, Marjorie L., *Chi Omega*, Arlington, Va.

# Junior

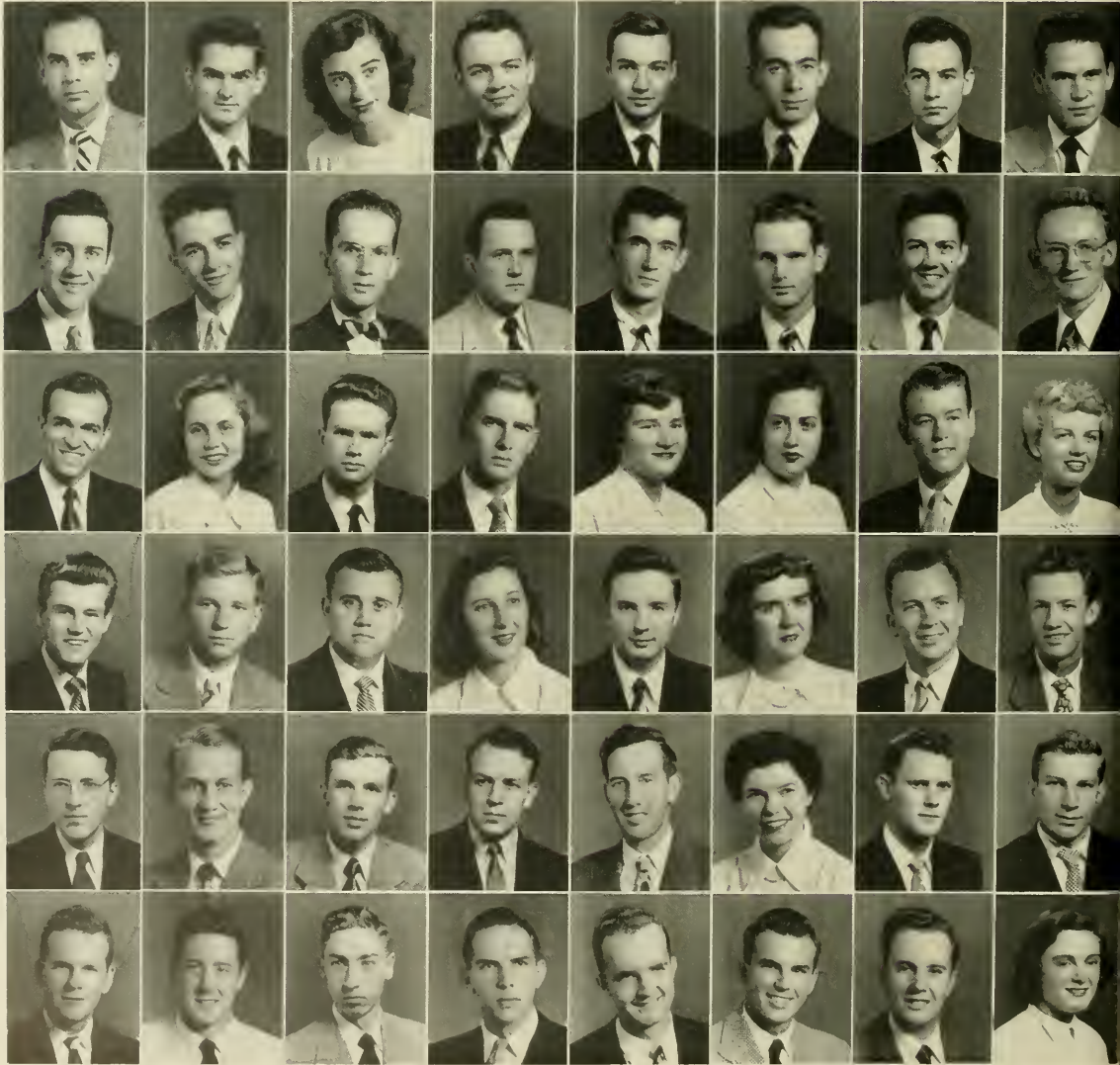

# Class

*First Row:* Ware, Beverly B., *Chi Delta Phi*, Clemson, S. C.; Ware, William Graham, Jr., *Phi Kappa Sigma*, Burlington; Warren, Alvis Frederick, Jr., Durham; Warren, James Edward, Roanoke Rapids; Warren, Martha J., Lasker; Washam, Wisner McCarney, Conelius; Washburn, Jesse Heywood, Jr., *Sigma Chi*, *Phi Eta Sigma*, High Point; Watkins, Joel Smith, Warren, Ark. • *Second Row:* Watlington, Bryan Turner, Reidsville; Watson, Eugene Ray, Charlotte; Watson, William Randolph, *Kappa Alpha*; Waters, David C., *Phi Kappa Sigma*, Germantown, Md.; Way, John Robert, Greensboro; Webb, Jane, Chapel Hill; Wharton, James Ashby, Jr., *Pi Kappa Phi*, Greensboro; Whiteley, Dixie Belle, Bronxville, N. Y. • *Third Row:* Whitley, Alexander Gray, Red Oak; Whitley, Robert Cullen, Raleigh; Whitford, Shirley, Washington; Whitty, Neta Holton, New Bern; Wilkins, Susan Frances, Sanford; Williams, Jabez Herring, Jr., Asheville; Williams, Rachel Carroll, Prospect Hill; Williams, Roger, Pollocksville. • *Fourth Row:* Williams, Thomas Jefferson, Monroe; Williams, Thurman Louis, Jr., *Sigma Phi Epsilon*, Winston-Salem; Williamson, Millard Mial, Raleigh; Williamson, William Holt, III, *Sigma Chi*, Charlotte; Willard, John Graham, Farmington; Williard, Patricia Grant, Mocksville; Wilmoth, Anne Elizabeth, Winston-Salem; Winslow, Paul Roberts, Raleigh. • *Fifth Row:* Wood, William Bainster, *Alpha Phi Omega*, Greensboro; Woodford, Melvin Joel, *Alpha Phi Omega*, Clemmons; Woodruff, Nancy Elizabeth, Nashville; Wooten, Thomas Myers, Jr., *Reta Theta Pi*, Fayetteville; Yarley, Dewey Hobson, Coats; Yelverton, Leon Jenkins, Rocky Mount; Young, Elizabeth Ross, Greenwood, S. C.; Young, Harry Nelson, *Alpha Phi Omega*, Greensboro. • *Sixth Row:* Young, Ted Paisley, Winston-Salem; Youngblood, Kenneth Ray, Fletcher; Youngs, Cay Culbert, *Chi Omega*, Miami Shores, Fla.; Zink, H. Jay, *Phi Kappa Sigma*, Glendale, W. Va.; Zucker, Robert Louis, *Tau Epsilon Phi*, Raleigh; Qualls, Tracy Carlton, Jr., Hollister.

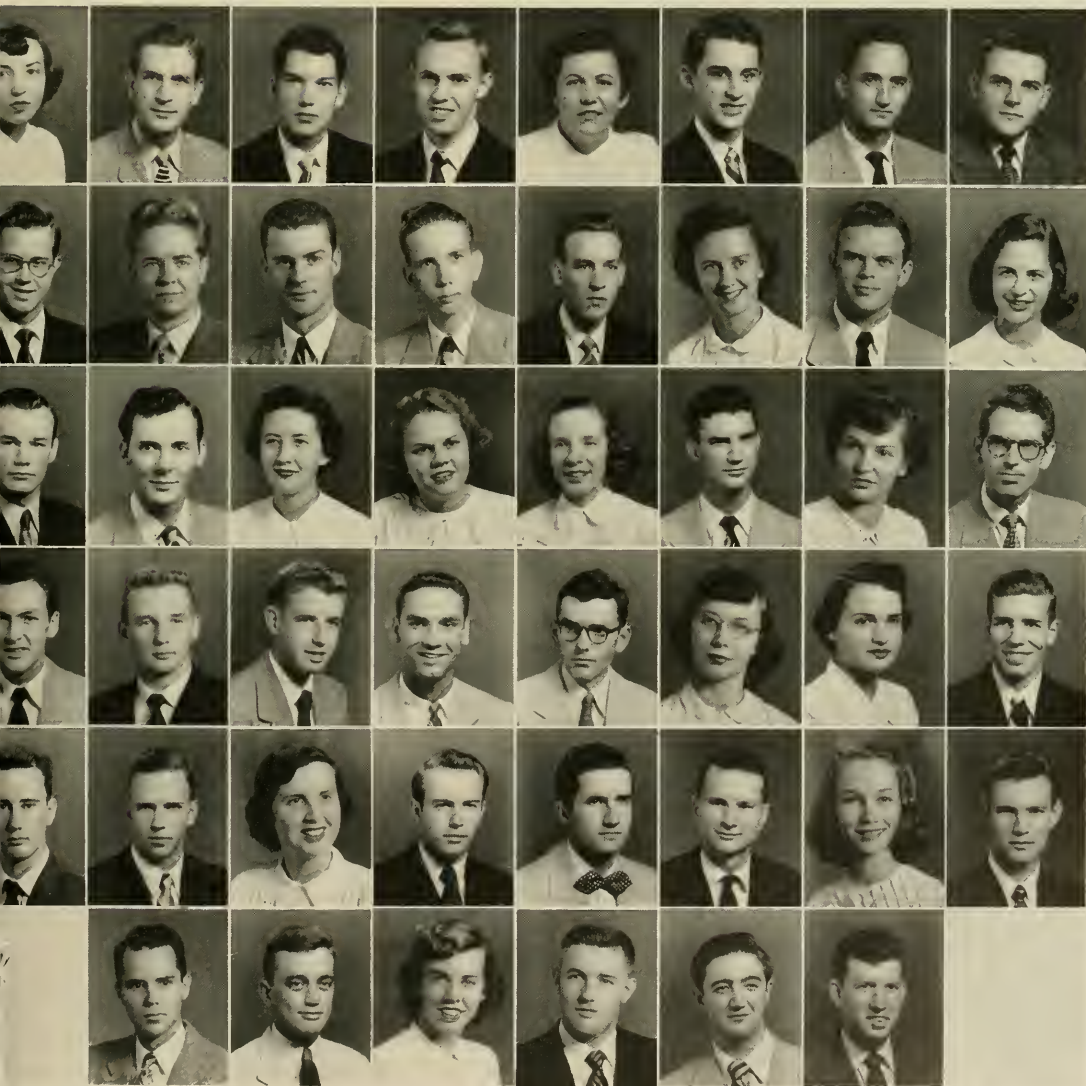



# Sophomore Class 1952

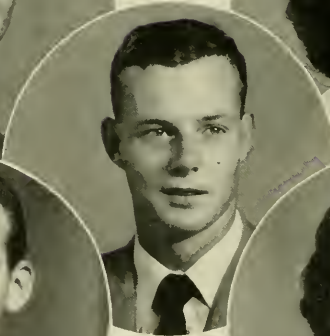
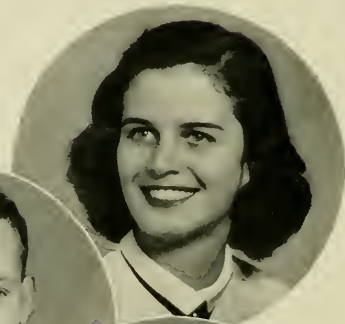
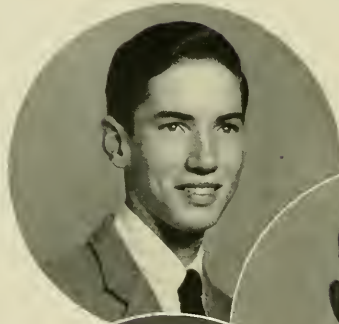

## OFFICERS

**EDDIE GROSS**  
*President*

**BETH LLOYD**  
*Secretary*

**DICK LACKEY**  
*Vice-President*

**JULIUS GREEN**  
*Treasurer*

**SUE AMBLER**  
*Social Chairman*

*First Row:* Ackerman, Roger William, *Tou Epsilon Phi*, Wallace; Adler, Thomas James, *Alpha Tau Omega*, Leonia, N. J.; Aldridge, Charles Malcolm, *Kappa Alpha*, Macon, Ga.; Alexander, Dedrich B., *Alpha Tau Omega*, Daytona Beach, Fla.; Allen, Joseph Jethro, Greensboro.



*Second Row:* Allen, Norman Hanson, Greensboro; Ambler, Arthur Chase, Jr., Asheville; Anthony, Lyndon Ulysses, Greensboro; Arnold, Harry Hodges, Dover; Ballinger, Max Dewey, Guilford College.

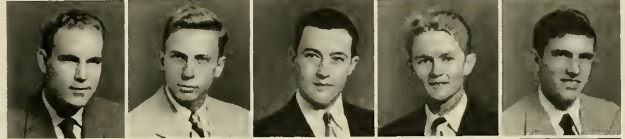

*Third Row:* Bane, Seymour, *Zeta Beta Tau*, Raleigh; Barber, Charles Raynor, *Lambda Chi Alpha*, Goldston; Barkley, Newton Buckner, *Beta Theta Pi*, New Orleans, La.; Barnes, Alexander Hall, *Zeta Psi*, Murfreesboro; Barrett, Hugh Martin, Burlington.

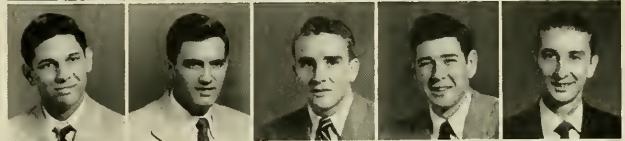

*Fourth Row:* Battle, Gordon, Greensboro; Beard, William Quinby, Jr., St. George, S. C.; Beek, Grady Garrett, Burlington; Beek, William David, Statesville; Becker, Ned Arthur, Asheville.



*Fifth Row:* Berry, Marvin Bryan, Asheville; Berryhill, Jane Carol, Chapel Hill; Berryhill, James Collins, Charlotte; Bethune, William Frederick, Fuquay Springs; Black, Bob, Jr., Forest City.



*Sixth Row:* Blackwood, Samuel Banks, Jr., Burlington; Bland, Wilbur Bryan, Charlotte; Blowe, Walter Thomas, Ahsokie; Blythe, Samuel LeGette, *Beta Theta Pi*, Huntersville; Boggan, Clayton Alexander, Jr., Pee Dee.



*Seventh Row:* Bostian, Lloyd Russell, Raleigh; Bostian, Richard Lee, Raleigh; Bradshaw, Harvey Deakins, Greenville; Braxton, Al Joe, Scotland Neck; Breeden, Richard Thomas, Jr., Morganton.



*Eighth Row:* Brewer, James L., Jr., Asheville; Brooks, Henry Dwight, Monroe; Brown, Harry Elton, Hillsboro; Brown, Michael Dillard, Anderson, S. C.; Brown, Robert Adrian, Robersonville.

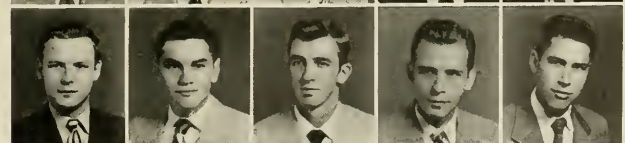

*Ninth Row:* Brown, William Credle, Wilson; Bruton, Oren Douglas, *Kappa Sigma*, Kinston; Bryant, Barry Wayne, Annapolis, Md.; Beckalew, Yardaman Moore, Jr., Mobile, Ala.; Bullard, John Moore, Charlotte.



# Sophomore Class

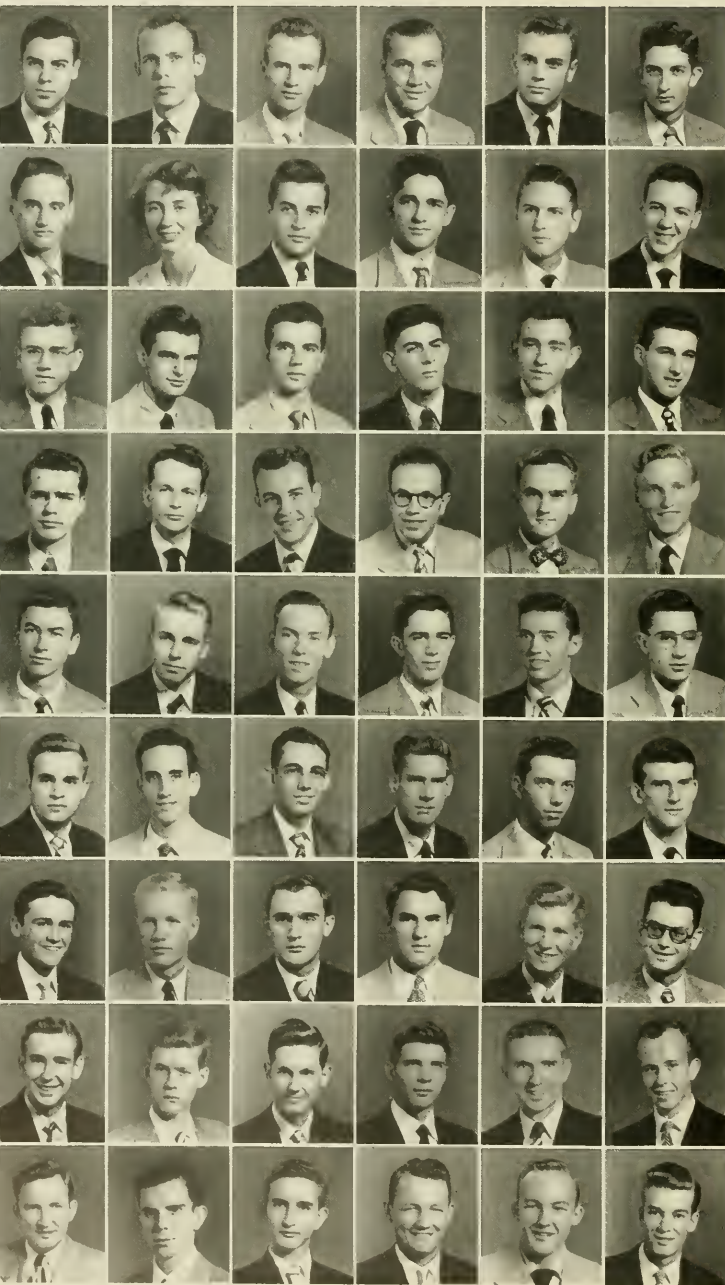

*First Row:* Bullock, William Riley, Jr., Bethel; Bunting, James B., *Alpha Tau Omega*, Durham; Burrus, James II., Mooresboro; Butler, Charles Donald, Elizabeth City; Butts, Harold Thompson, Jr., *Alpha Tau Omega*, Ormond Beach, Fla.; Cahoon, Thomas Wahab, Swan Quarter.

*Second Row:* Cain, Charles Eugene, *Alpha Phi Omega*, Elizabethtown; Caldwell, Martha Belle, *Pi Beta Phi*, Chapel Hill; Camp, Ernest Clyde, Jr., Roanoke Rapids; Canrobert, Clarence William, Jr., Conover; Caudle, Martin Alexander, Winston-Salem; Caudle, Jon Thomas, Raleigh.

*Third Row:* Cauley, Stephen William, Jr., Kinston; Carswell, Robert Wade, Mt. Airy; Cassas, Nicholas Andrew, *Sigma Nu*, New York, N. Y.; Chase, Paul Thorvald, Chapel Hill; Cheney, Paul Northcott, Salisbury; Citrini, Richard Joseph, Durham.

*Fourth Row:* Clark, Neill Edwin, Fayetteville; Clarke, Clarence Straus, Lenoir; Clendenin, Kemp Cook, *Sigma Chi*, Greensboro; Cline, Robert Seitz, Hickory; Clodfelter, Harvey, Jr., Thomasville; Clontz, Luther Hall, Morganton.

*Fifth Row:* Clinard, David Marion, Winston-Salem; Cochran, William Ira, Jr., *Alpha Tau Omega*, Swan Quarter; Coe, William James, Greensboro; Coleman, Wade Hampton, III, *Delta Kappa Epsilon*, *Alpha Phi Omega*, *Phi Eta Sigma*, Arlington, Va.; Collins, Raymond Davis, *Sigma Chi*, Myrtle Beach, S. C.; Connelly, Robert Lee Green, Raleigh.

*Sixth Row:* Conner, Joel Dewitt, *Chi Phi*, Lincoln-ton; Cook, Thomas Eugene, Fayetteville; Cover, Curtis Coleman, Hagerstown, Md.; Covington, William Clyde, Jr., *Phi Gamma Delta*, Wagram; Cowell, Russell Sholar, *Delta Psi*, Rocky Mount; Crater, James Bruce, Jr., *Chi Psi*, Raleigh.

*Seventh Row:* Culbreth, Fay Hoyle, Spindale; Curtis, Robert Edward, Marion; Cranford, Dwight Little, Albemarle; Crenser, Kenton Bowers, *Phi Gamma Delta*, Avondale Estates, Ga.; Crocker, Nathan Thomas, *Sigma Nu*, Rocky Mount; Cronson, John Lewis, *Pi Lambda Phi*, New Rochelle, N. Y.

*Eighth Row:* Crouse, Farrell Rondall, *Phi Eta Sigma*, Penn's Grove, N. J.; Crowell, Gordon Cameron, Lincolnton; Dail, Joseph Garner, Jr., *Phi Eta Sigma*, *Alpha Phi Omega*, Tarboro; Dameron, William Henry, *Kappa Sigma*, Goldsboro; Daniels, Eugene O'Brian, Merry Hill; Dantzer, Bobby Webber, Burlington.

*Ninth Row:* Daughtridge, Robert William, Rocky Mount; Davenport, James Frank, Jr., *Kappa Sigma*, Timmonsville, S. C.; Davis, George Thomas, High Point; Davis, Michael Kay, Ft. Lauderdale, Fla.; Davis, K. Carroll, Albemarle; Dixon, Guy Paul, *Phi Kappa Sigma*, Morehead City.

# 1952

*First Row:* Drew, Robert C., Trenton, Me.; Earley, Walter Jackson, Rocky Mount; Earnhardt, John Clifford, Jr., Chapel Hill; Eason, Leslie F., Snow Hill; Ebert, George Donald, Kernersville; Einstein, Arthur William, Jr., Zeta Beta Tau, State College, Pa.

*Second Row:* Ellington, Robert Norwood, Sigma Chi, Phi Eta Sigma, Burlington; England, Harold Franklin, Kings Mountain; English, Stephen Croom, Willard; Ennis, Lloyd Burton, Phi Eta Sigma, Salisbury; Epps, Jerry Floyd, Jr., Walhalla, S. C.; Estes, Vallin Dayton, Jr., Raleigh.

*Third Row:* Eubank, Luther Joseph, Jr., New Bern; Falls, William Harold, Lawndale; Farmer, Thomas Albert, Jr., Smithfield; Fearrington, E. Lindsay, Phi Gamma Delta, Winston-Salem; Ferguson, George Wagoner, Pi Kappa Alpha, Charlotte; Flowers, Jimmy Rogers, Clayton.

*Fourth Row:* Foster, Ralph O'Neil, Elon College; Fox, Robert M., Burlington; Fox, Thurston Alexander, Marion; Frazier, Thomas Howard, Sigma Chi, Winston-Salem; Freeman, Joseph Franklin, Jr., Greensboro; Friedman, Charles Aryah, Baltimore, Md.

*Fifth Row:* Friedman, Bob Leonard, Pi Lambda Phi, Wilmington; Furlong, John Carter, Wilmington; Gaus, G. Edward, Jr., Zeta Psi, Wilson; Gentry, James Earl, Roxboro; Gibbon, Robert Lardner, Sigma Alpha Epsilon, Charlotte; Gibson, Robert James, II, Greensboro.

*Sixth Row:* Gleitz, Harold D., Phi Kappa Sigma, Jacksonville; Glenn, Chalmers Lanier, Badin; Goforth, Bobby Camp, Rutherfordton; Gollightly, Horace Hugh, Jr., Charlotte; Gooding, Lewis Carlton, Sigma Phi Epsilon, Kinston; Gorham, Robert Diggs, Jr., Delta Kappa Epsilon, Rocky Mount.

*Seventh Row:* Grant, Vestal Adair, New Bern; Green, Julius Alpheus, Beta Theta Pi, Thomasville; Green, Marvin Leon, Durham; Gregory, Carl Reeves, Candler; Gresham, Alpheus Johnson, Jr., Durham; Griffin, Archie Lee, Monroe.

*Eighth Row:* Grodsky, Leonard Herbert, Phi Eta Sigma, Tau Epsilon Phi, Durham; Groome, John Lewis, Faison; Gulledege, James Lee, Pi Kappa Phi, Moncks Corner, S. C.; Gurley, Walter Dallas, Jr., Goldsboro; Gutierrez, Margaret Elizabeth, Chapel Hill; Habel, Marilyn, Alpha Delta Pi, Chapel Hill.

*Ninth Row:* Haire, Eddie Eldridge, High Point; Haire, Edgar, Elizabethtown; Hall, Charles Wilmo, Roxboro; Hamby, George Walters, Salisbury; Hamilton, Donald James, Fairfield, Conn.; Hamilton, William Michael, Fairmont.

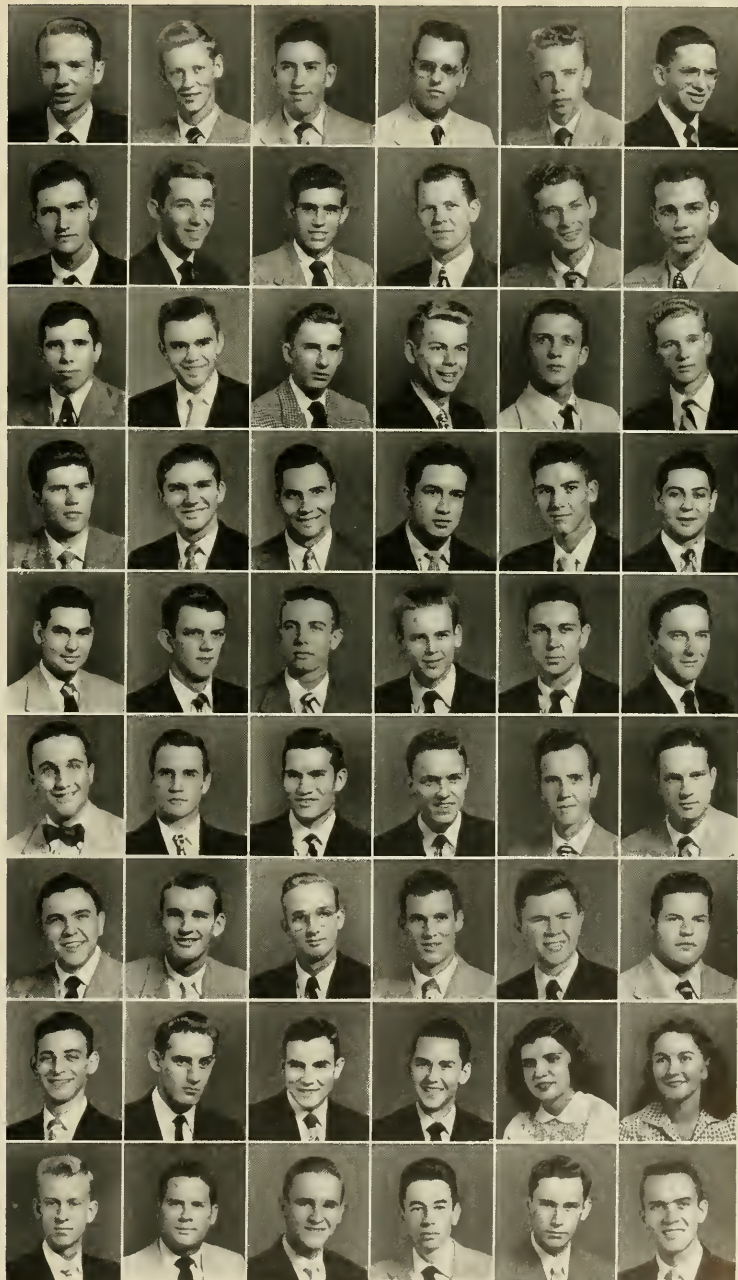

# Sophomore Class

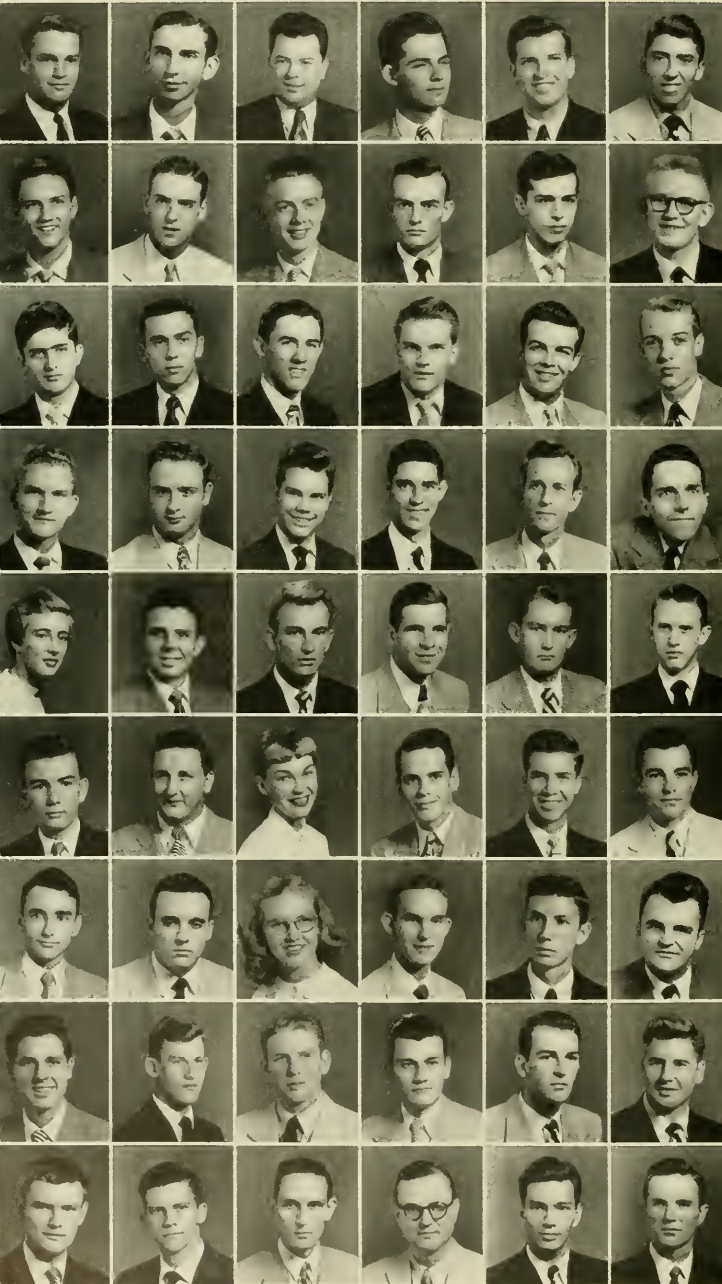

*First Row:* Hanes, John Jacob, *Sigma Alpha Epsilon*, Charlotte; Haney, James L., Glenwood; Hanson, Gordon Albert, Chapel Hill; Harbin, Ned Finley, *Kappa Alpha*, Winston-Salem; Harper, Harold Williams, Elizabethtown; Harper, Thomas Wingate, Snow Hill.

*Second Row:* Harris, Aclen G., *Sigma Chi*, Winston-Salem; Hart, Franklin Augustus, Quantico, Va.; Hart, Sidney Allen, Jr., Kinston; Hartsell, Otis, Jr., Kannapolis; Hathcock, Bobby Garvin, Badin; Hauser, Richard Farell, Winston-Salem.

*Third Row:* Headlee, James Orndoff, *Phi Mu Alpha*, Asheville; Helms, John Robert, Albemarle; Helton, Charles Jerry, Yadkinville; Herbin, Richard Wilson, Greensboro; Herring, Elbert Neal, *Sigma Chi*, Clinton; Hethecock, William Hoover, Thomasville.

*Fourth Row:* Hickman, Eddie Powell, *Pi Kappa Alpha*, Enfield; Hicks, Buck Jones, Oxford; Hicks, Jim Fuller, Laurens, S. C.; Higgins, Charles William, Jr., Fairfax, Va.; Hill, Claiborne Thomas, Chapel Hill; Hill, Eugene David, Jr., *Sigma Alpha Epsilon*, Winston-Salem.

*Fifth Row:* Hincks, Ruth E., Chapel Hill; Hines, Robert Milton, Franklin; Holliday, Joseph Cary, Jr., Raleigh; Hollifield, Bert Edison, Bostic; Hollingsworth, John William, *Alpha Tau Omega*, University Park, Md.; Holloway, James Howard, Teapahill.

*Sixth Row:* Holmes, Fred William, Wilmington; Holt, Andrew S., III, *Phi Eta Sigma*, Chapel Hill; Holt, Peggy Jane, Chapel Hill; Hood, Roger A., *Chi Psi*, Chestnut Hill, Pa.; Hook, Robert Franklin, Raleigh; Hooton, Charles Wallace, Greensboro.

*Seventh Row:* Horrell, Reginald Sidney, Elon College; Housse, Walter Odesly, *Pi Kappa Alpha*, Tarboro; Houser, Dorothy Huutsinger, Gastonia; Howard, Wiley Perry, Fuquay Springs; Hudgins, John Simeon, Sunbury; Humphrey, John Wheeler, Morehead City.

*Eighth Row:* Humphreys, Luther Wade, Jr., Raleigh; Hunter, Frank Patterson, Jr., Warrenton; Hutchins, Fred Strickland, Jr., Winston-Salem; Ingle, John Robert, Silver City; Isaacson, Henry H., Greensboro; James, Robert Wayne, Elkin.

*Ninth Row:* Jackson, Henry Clayton, *Pi Kappa Alpha*, Tarboro; Jackson, John Payne, Pahokey, Fla.; Jacobs, William Balph, Jr., Sims; Jarrett, Charles Scott, Chapel Hill; Jenkins, G. Justice, Shelby; Jenkins, William Lynn, Ayden.



# 1952

*First Row:* Jente, Katherine Elizabeth, *Sigma Alpha Iota*, Chapel Hill; Jernigan, Jerry O'Dell, Dunn; Johnson, Charles M., Biscoe; Johnson, Thomas Milton, Clayton; Joyce, Samuel Irvin, Raleigh.

*Second Row:* Justus, Larry Thomas, Dana; Kalin, Byron Stanley, *Tau Epsilon Phi*, Hendersonville; Kane, Richard Eugene, *Kappa Sigma*, Wooster, Ohio; Kelley, John Lawrence, Sharpville, Pa.; Kelly, James Craven, *Sigma Nu*, Albemarle; Kendall, James E., Charlotte.

*Third Row:* King, Norma Evelyn, Chapel Hill; King, William Ward, Beaufort; Kingsbury, Roger Atkinson, III, *Alpha Tau Omega*, Washington, D. C.; Kynock, Ralph Kirkland, Roxboro; Lampert, Ronald M., *Zeta Beta Tau*, Long Beach, N. Y.; Latham, Joseph R., Jr., New Bern.

*Fourth Row:* Lawrence, Michael Thomas, Charlotte; LeCompte, Lamar Campbell, Jr., Asheville; LeCroy, Tommy, Nashville; Lee, John Winstead, *Theta Chi*, Rocky Mount; Leggett, Carl Lee, Kenly; Lennon, Merwyn C., Anderson, S. C.

*Fifth Row:* Leonard, Robert Cowan, *Lambda Chi Alpha*, Charlotte; Lerner, Sammy, *Pi Lambda Phi*, Lincoln; Lester, Ralph Robert, Jr., Burlington; Levin, Ronny Frank, *Tau Epsilon Phi*, *Phi Eta Sigma*, Williamston; Levine, Alvin Ellis, *Tau Epsilon Phi*, Rockingham; Lindsey, Thomas Elmore, *Sigma Phi Epsilon*, Great Neck, N. Y.

*Sixth Row:* Little, Don Jay, Charlotte; Little, William Norris, Charlotte; Littlejohn, William Lawrence, Jr., *Sigma Phi Epsilon*, Morganton; Lloyd, Thomas H., Jr., Chapel Hill; Long, Walter Nathaniel, Jr., Belmont; Lorimer, William Hewetson, Jr., Burlington.

*Seventh Row:* Lowet, Henry A., *Alpha Phi Omega*, Winston-Salem; Luckey, William Lee, Charlotte; Lynn, Clabe Webster, Jr., Petersburg, Va.; Lyon, Gene Fleming, *Phi Gamma Delta*, Rocky Mount; Lyon, Herman Trevilian, *Alpha Phi Omega*, Durham; McAllister, John Malcolm, Raleigh.

*Eighth Row:* McCall, Thomas Culbreth, Stedman; McClenehan, Frank Alexander, Charlotte; McCraw, Carl Greaves, Jr., *Sigma Chi*, Charlotte; McDonald, Thomas Carter, *Phi Eta Sigma*, Lithonia, Ga.; McLendon, John Aycock, *Reta Theta Pi*, Greensboro; McMahon, Gerald Thomas, Asheville.

*Ninth Row:* McMillan, John Alexander, *Sigma Alpha Epsilon*, Charlotte; McNinch, Sam Sylvanus, Charlotte; Mack, Charles Lewis, Mooresville; Macy, Charles T., Morehead City; Mangum, Lonnie Wyatt, Jr., Creedmoor; Manos, John C., Asheville.

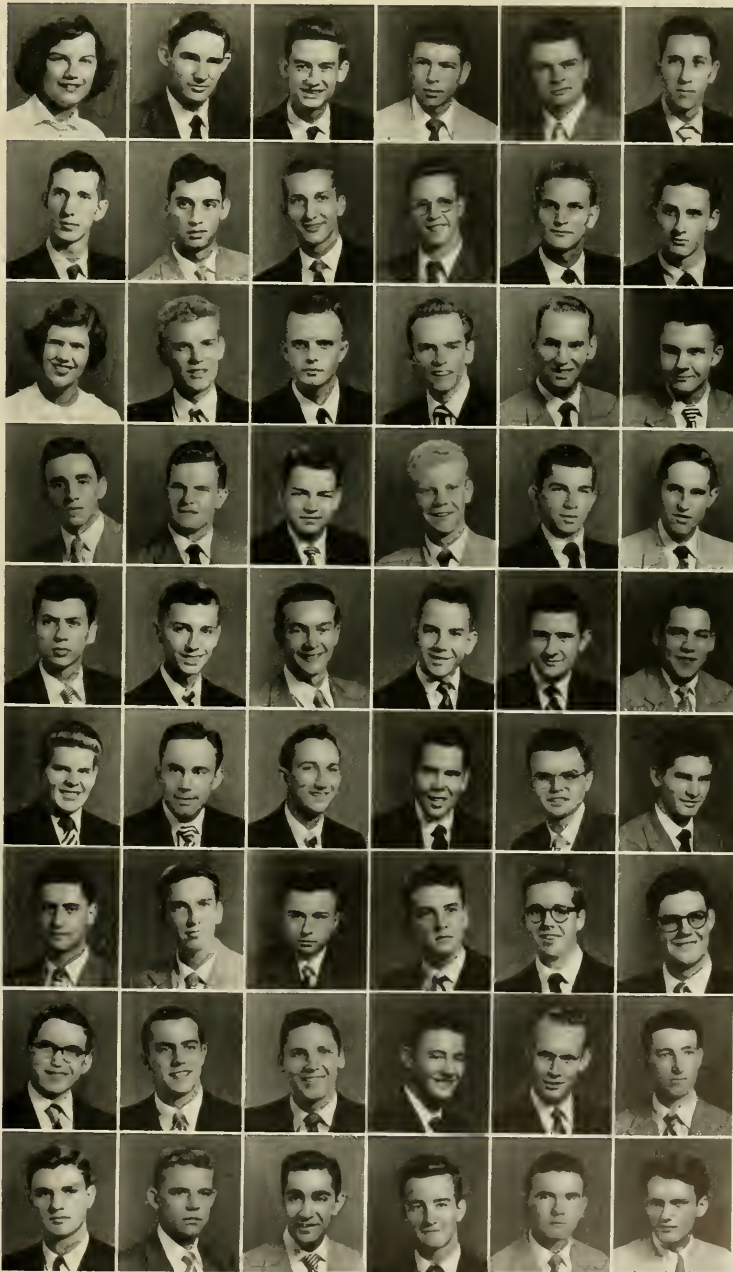

# Sophomore Class

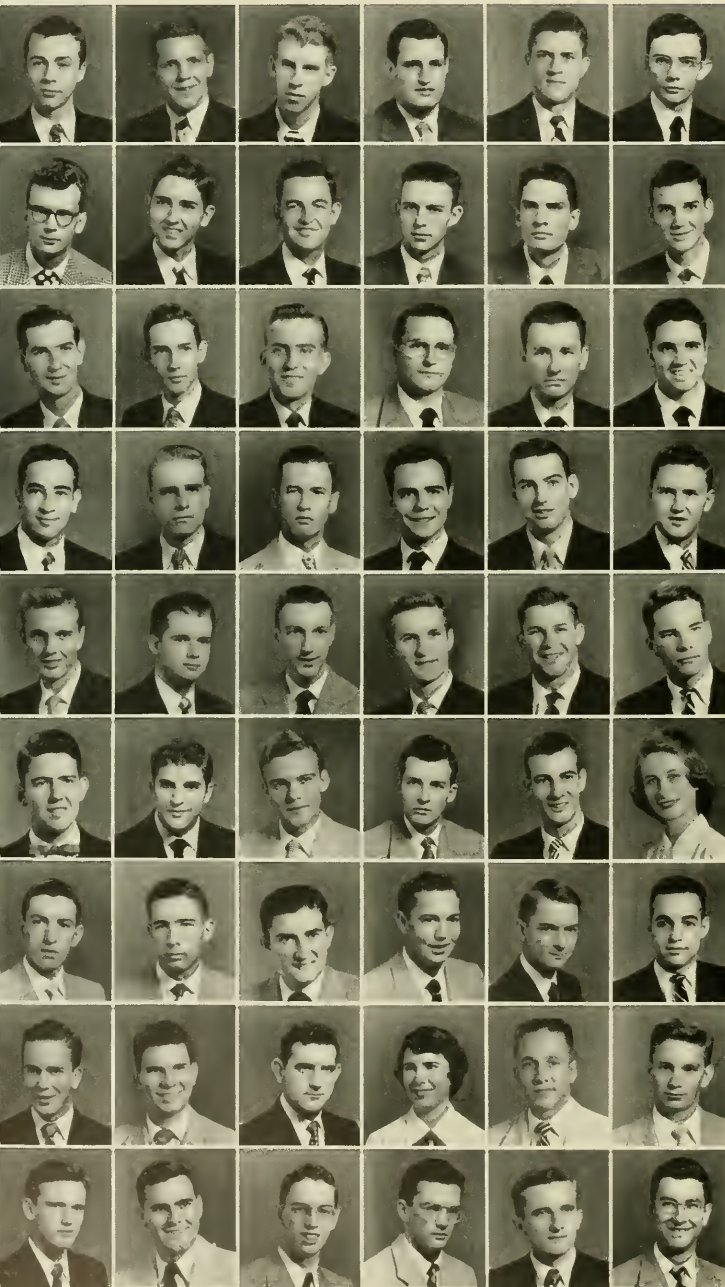

*First Row:* Matthews, Wade Bynum, Winston-Salem; May, Robert Glenn, Thomasville; Marbry, Don Lee, Badin; Marger, Bruce, *Alpha Phi Omega*, *Phi Eta Sigma*, Coral Gables, Fla.; Martin, William James, Wilmington; Mason, William Russell, New Bern.

*Second Row:* Mattox, Frederick Taylor, *Sigma Phi Epsilon*, Smithfield; Mauldin, Thomas Watts, High Point; Maynard, James Walter, *Phi Gamma Delta*, *Phi Eta Sigma*, *Delta Phi Alpha*, Burlington; Mewborn, Ansel Clyde, La Grange; Mewborn, John M., Snow Hill; Middleton, John Robert, *Phi Kappa Sigma*, Winston-Salem.

*Third Row:* Miller, Billy Wilson, Morganton; Mills, Frank Fetzer, *Phi Kappa Sigma*, Wadesboro; Mitchell, Donald Edward, Ahoskie; Mitchell, Edward Lee, Goldsboro; Mitchell, Roy Shepard, Jr., Chatham, Va.; Mochlmann, Joel, *Alpha Tau Omega*, Richland, Pa.

*Fourth Row:* Moff, Jerome William, *Pi Lambda Phi*, Burlington; Molen, Robert Nelson, Greensboro; Montgomery, James A., Jacksonville, Fla.; Mooney, Bruce Romulas, Timber Lake; Moore, Maek Allen, Jr., Wilmington; Moore, Grover William, Burlington.

*Fifth Row:* Moore, Roy Neal, Raleigh; Moore, Victor Bailey, Jr., *Phi Eta Sigma*, Durham; Morton, Calvin Luther, Jr., Albemarle; Moser, Buell Edward, Burlington; Mosier, Joe L., Chattanooga, Tenn.; Mountcastle, George Coan, *Sigma Alpha Epsilon*, Winston-Salem.

*Sixth Row:* Maudy, John R., Henderson; Murad, Joseph Louis, Wilson; Murphy, Gene Gilbert, *Sigma Nu*, Greensboro; Murray, Henry Vaughn, *Kappa Alpha*, Burlington; Myers, Kenneth M., *Tau Epsilon Phi*, Miami, Fla.; Nance, Mrs. Nancy Carol, Fair Bluff.

*Seventh Row:* Neighbors, William Kenneth, Jr., Benson; Nethery, Paul Arnold, Madison; Nixon, Demetrios Theo, Charlotte; Noland, Jesse Virgil, Jr., Asheville; Noneman, Walter Lewis, *Phi Gamma Delta*, Raleigh; Novit, Mitchell Sheldon, *Zeta Beta Tau*, Walterboro.

*Eighth Row:* Oglesby, Harold Franklin, *Lambda Chi Alpha*, Kinston; Oliver, Billy Reid, Raleigh; O'Neal, Wallace W., Creedmoor; Padgett, Margaret Howard, Chapel Hill; Patton, Charles Douglas, Charlotte; Parish, Joe Garvey, Sumter, S. C.

*Ninth Row:* Parker, Gerald Corbett, Silverdale; Parnell, Thomas Alfred, Lumberton; Patterson, Archibald Leitch, Maxton; Patterson, John Richard, *Beta Theta Pi*, Greensboro; Pawlik, Harry, Allmarle; Pearsall, Harry S., *Zeta Psi*, Rocky Mount.

# 1952

*First Row:* Peck, Robert Brantley, Concord; Peddyard, John William, Winston-Salem; Phillips, Charles Wiley, Jr., *Sigma Chi*, Greensboro; Phillips, Harry Herman, Greensboro; Phillips, Walter Ray, Hendersonville; Phipps, Joseph William, Salisbury.

*Second Row:* Pomeroy, Edwin Roberts, Monticello, Ark.; Pope, Robert Maynard, Jr., Roanoke Rapids; Potts, Jerry N., Franklin; Pridgen, Edmund Wallace, Wilson; Prince, David Vernon, Whiteville; Pritchett, James Ronald, Cresswell.

*Third Row:* Prugh, John Lawrence, Charlotte; Pruss, Barry Gordon, *Lambda Chi Alpha*, Scotch Plains, N. J.; Pugh, Raeford Theodore, Asheboro; Rader, Daniel Wetmore, Burlington; Randall, Robert Noble, Lincoln; Rathert, Burton Stewart, Jr., Winston-Salem.

*Fourth Row:* Ray, James S. L., Charlotte; Redmon, Aubrey Wilford, Leaksville; Register, Marvin D., New Bern; Reid, Daniel, Raleigh; Rendleman, John Luther, Salisbury; Rhea, William Hampton, Canton.

*Fifth Row:* Ricks, Garland S., Conway; Ridge, Jerrold Allison, *Pi Kappa Phi*, Norfolk, Va.; Ritch, William Clyde, Jr., Greensboro; Roberts, Franz Joseph, Hillsboro; Roberts, John Mason, Hillsboro; Roberts, LeRoy Jennings, Atkinson.

*Sixth Row:* Roberts, Neill Alexander, Fairfield; Roberson, Nathan Russell, Jr., Robersonville; Robertson, Jenks Mikell, *Phi Eto Sigma*, Charlotte; Robison, Jack Richard, Valdes; Rodenhough, Charles Dyson, *Kappa Alpha*, Walnut Cove; Rose, Elliott Martin, *Tau Epsilon Phi*, Durham.

*Seventh Row:* Rose, Sara Williams, Chapel Hill; Rosenthal, Eugene Philip, *Pi Lambda Phi*, *Phi Eto Sigma*, Miami Beach, Fla.; Rowe, Arthur R., Aberdeen; Rowe, David, Hyattsville, Md.; Rudisill, Bobby Andrew, Asheville; Ruety, Jerry D., Salisbury.

*Eighth Row:* Ruffin, William Haywood, Jr., *Sigma Alpha Epsilon*, Durham; Ryon, Dale Sanford, Asheville; Satterfield, Neil B., *Chi Phi*, Atlanta, Ga.; Sampson, Herman Arthur, Jr., Greensboro; Samuel, D. G., Jr., Winston-Salem; Sawyer, Charles Judson, *Phi Gamma Delta*, Windsor.

*Ninth Row:* Sawyer, John Richard, Burlington; Scarborough, William Kaufman, Annapolis, Md.; Schenck, James Simpson, III, *Delta Kappa Epsilon*, Greensboro; Schild, Arnold Frederick, *Tau Epsilon Phi*, Conway, S. C.; Schrader, Robert Emmanuel, Charlotte; Schroeder, Peter Brett, Silver Spring, Md.

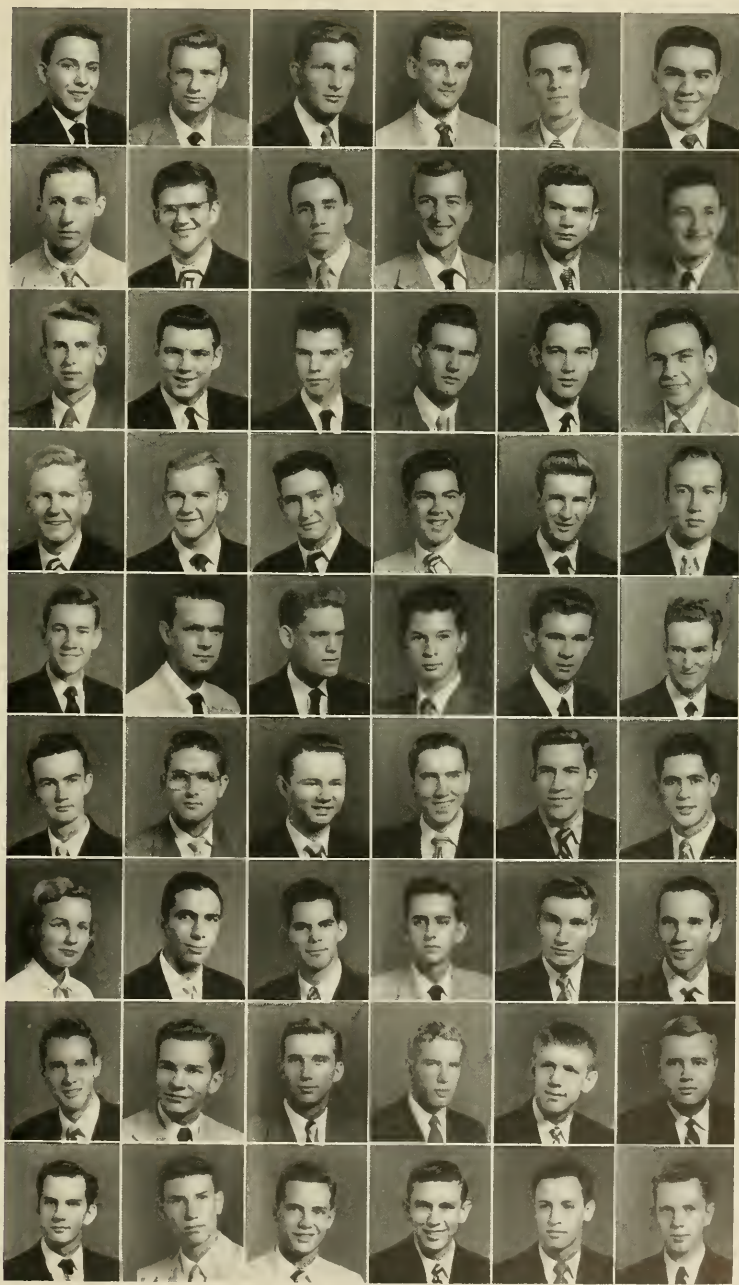

# Sophomore Class

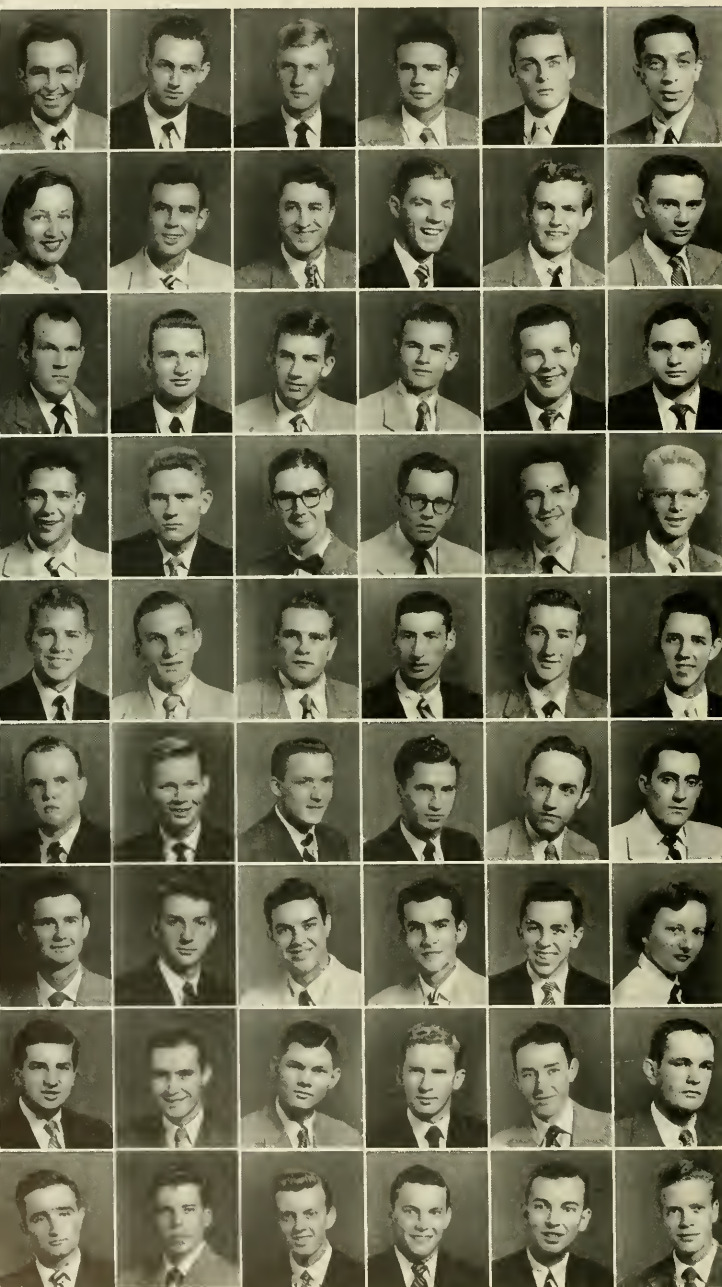

*First Row:* Schwartz, Melvin Jay, *Tau Epsilon Phi*, Wilmington; Scott, Charles Prioleau, *Kappa Sigma*, Graham; Seaman, Peter George, Jr., *Alpha Tau Omega*, Warrenton; Sears, Napoleon Forest, Jr., Seranton; Sherrill, N. Webb, *Sigma Alpha Epsilon*, Bloomfield, N. J.; Sherry, Donald Jay, Hartford, Conn.

*Second Row:* Shields, Julia Elizabeth, Chapel Hill; Shore, Ernie G., Jr., *Sigma Chi*, Winston-Salem; Showfety, Raymond Richard, Greensboro; Sibley, Tommy Edward, *Phi Mu Alpha*, Albemarle; Sides, Martin Ray, Concord; Silver, Don Jerome, High Point.

*Third Row:* Silvers, Jack Everette, Black Mountain; Simmons, Robert Clark, Fairfield; Skidmore, Bobby C., Charlotte; Skillen, Robert LeRoy, Durham; Sluder, Gary Adkins, Leicester; Srochi, Alan Bernard, *Zeta Beta Tau*, Atlanta, Ga.

*Fourth Row:* Smethurst, Wood, *Alpha Tau Omega*, Raleigh; Smith, Charlie James, Jr., Raleigh; Smith, George Franklin, Jr., New Bern; Smith, Stanley Robert, *Sigma Nu*, Virginia Beach, Va.; Smith, Zehulon Vance, Jr., Concord; Southern, Lewis Martin, Kernersville.

*Fifth Row:* Spangler, Clemmie Dison, Jr., *Sigma Alpha Epsilon*, Charlotte; Sparrow, Sidney Thomas, Chapel Hill; Stacy, Robert Pinckney, Jr., Hartford, Conn.; Starr, Harold Moses, *Zeta Beta Tau*, Jersey City, N. J.; Stearns, Clyde Casey, Jr., Conover; Steele, Ted Charles, Jr., Sumter, S. C.

*Sixth Row:* Stephens, Carl Dixon, Lumberton; Stockard, John Roger, Greensboro; Stoltz, Walter Alexander, Rural Hall; Stone, James Cecil, Lumberton; Story, William Robert, Wilkeshoro; Stoughton, John Eliot, *Kappa Sigma*, Raleigh.

*Seventh Row:* Stout, Charles Walter, High Point; Stubbs, Campbell Lawrence, II, *Phi Delta Theta*, Sumter, S. C.; Sturm, Milton Stanley, Jr., *Beta Theta Pi*, Greensboro; Strange, Charles Gilbert, Jr., Burlington; Strauss, Alfred Carmichael, *Pi Kappa Phi*, Tenafly, N. J.; Street, Lucy Ann, *Delta Delta Delta*, Chapel Hill.

*Eighth Row:* Strause, Samuel L., *Tau Epsilon Phi*, Fort Mill, S. C.; Strickland, George Wier, Liberty; Sugg, Winfred Lindley, Snow Hill; Surratt, Carlos Paul, Toast; Swann, Allen Stokes, Pelham; Sweeney, John H., Wilmington.

*Ninth Row:* Sylvester, Leon W., Jr., Richlands; Tally, William Parham, Angier; Tanner, Eugene Simpson, Jr., Rutherfordton; Taylor, Gordon Cox, Richlands; Taylor, John Edmund Cecil, *Phi Eta Sigma*, Wheeling, W. Va.; Taylor, Richard LeRoy, *Phi Eta Sigma*, Raleigh.

# 1952

*First Row:* Teeter, James Arthur, Jr., Concord; Temple, Joseph Alton, Jr., Selma; Temple, William Roberts, Elizabeth City; Tesler, Stanley Arnold, Fayetteville; Tighe, William Yancey, Baltimore, Md.; Timberlake, Casper Hill, *Sigma Chi*, Lexington.

*Second Row:* Tise, Donald Gray, Clemmons; Theiling, Herbert Bernard, Jr., Charlotte; Thompson, Emmett S., *Phi Eta Sigma*, Goldsboro; Thompson, J. Jid, *Sigma Alpha Epsilon*, Decatur, Ga.; Thompson, Robert Rider, *Theta Chi*, Beaufort; Thompson, Wesley Adolphus, Jr., Winston-Salem.

*Third Row:* Toledano, Ben Casanas, New Orleans, La.; Townsend, Thatcher L., Jr., *Beta Theta Pi*, Greensboro; Tyson, Oscar Lee, Jr., Wilson; Yeach, Everett Kermit, Scotland Neck; Vinson, Ray Williams, Ahsokie; Waddell, Donald Ritchie, Concord.

*Fourth Row:* Walker, Willard Irving, *Delta Psi*, *Phi Eta Sigma*, Charlottesville, Va.; Warren, James Rufus, North Charleston, S. C.; Waters, Roy Thomas, Morganton; Watson, Aubrey Clyde, Bear Creek; Wayne, Herbert Monteith, Jr., Charlotte; Waynick, Thomas Albert, Greensboro.

*Fifth Row:* Weatherly, James Neil, Jr., Georgetown, S. C.; Webl, James, Jr., *Alpha Tau Omega*, Hillsboro; Welch, Earl Parks, Jr., Winston Salem; Wells, Kenneth Maxie, Jr., Fayetteville; Wetach, John Theodore, *Sigma Alpha Epsilon*, Chapel Hill; Whaley, William Grandy, Jr., Elizabeth City.

*Sixth Row:* White, James Redmond, Carolina Beach; White, James Samuel, Statesville; White, Michael Macenshla, Lambertton; Whitton, James C., *Sigma Alpha Epsilon*, Larchmont, N. Y.; Widoff, Duke, Deerfield, Ill.; Wilkes, James Thomas, Harveys, Ill.

*Seventh Row:* Wilkinson, Jim Thomas, Jr., Scotland Neck; Wilks, Winton George, *Pi Kappa Phi*, Richmond, Va.; Williams, James Donald, Asheville; Williams, S. Paul, Wilmington; Williamson, Benjamin Robert, Raleigh; Wilson, Samuel Bright, Jr., Shelby.

*Eighth Row:* Wilson, William Alexander, Raleigh; Wimbish, Charles Thomas, Stoneville; Wolfshiemer, Louis M., *Zeta Beta Tau*, Baltimore, Md.; Wood, Matthew Thomas, Enfield; Woods, Lemuel Phillips, Jr., Tampa, Fla.; Wooten, Dal Floyd, Kinston.

*Ninth Row:* Wrenn, William James, Jr., Hillsboro; Wright, Robert Lee, *Phi Delta Theta*, Charlotte; Yates, Charles William, Burlington; Yelverton, Charles Herbert, Smithfield; Younts, James Ronald, High Point; Zuckerman, William Ellis, *Tau Epsilon Phi*, Greensboro.

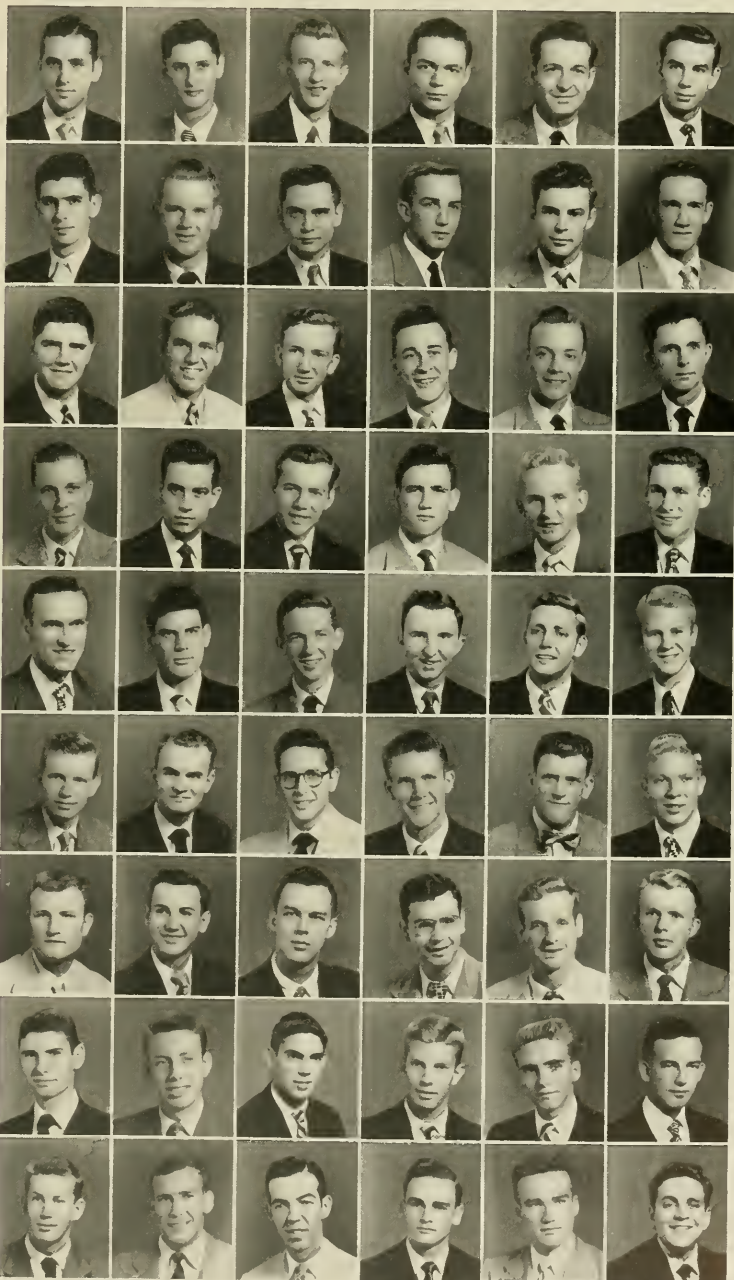



**FRESHMAN CLASS OFFICERS**

*First Row:* James (Slug) Claiborne, President; Rosemary Ormand, Secretary • *Second Row:* Tom Greasy, Vice-President; Donna Blair, Social Chairman; Jay Alexander, Treasurer.

# Freshman Class 1952

Freshman Orientation—Fall, 1951



**First Row:** Abernathy, Don Earnest, West Palm Beach, Fla.; Acker, Carl Raymond, Jr., Laurinburg; Addington, Larry Holbrook, Asheville; Adelsheim, Richard Niles, Pittsburgh, Pa.; Aiken, Walter Jeff, Rowland; Alala, Joseph Basil, Jr., Greensboro.

**Second Row:** Alexander, Jay Marvin, Trenton, N. J.; Alexander, Richard Jack, Trenton, N. J.; Allen, Hoyle Reere, Oakboro; Allen, Oscar Randolph, Ash; Allgood, Bruce Tyndall, Washington; Almond, Robert Arden, Albemarle.

**Third Row:** Aman, John Dennis, Greenville; Anderson, Mary, Durham; Andrews, Clinton Toms, Jr., Hickory; Angell, Donald Gray, Winston-Salem; Annas, Loyd L., Rutherford College; Arledge, Jerry Monroe, Brooklyn, N. Y.

**Fourth Row:** Armstrong, Darrell Franklin, Roanoke Rapids; Armstrong, James B., Lowell; Arnold, William Malloy, Jr., Sanford; Arwood, Earl Stanley, Burlington; Ayscne, Edwin Osborne, Jr., Monroe; Bader, Allen Louis, Louisville, Ky.

**Fifth Row:** Bailey, Arthur Maurice, Cornelius; Bafford, Joe Edmonds, Lexington; Baker, Bonnie Marie, Carrboro; Barden, Robert John, Newark, N. J.; Barkley, Karl Lee, Raleigh; Barlowe, Robert Chester, Lenoir.

**Sixth Row:** Barnes, James Lucas, Jr., Wilson; Barnes, William Edwin, Jr., Wilson; Barnhill, James Harry, Plymouth; Barrus, Alban Kingsley, Kinston; Bass, Arch Lewis, Jr., Durham; Baynes, Lacy Gilmer, Greensboro.

**Seventh Row:** Beam, David Rozier, Shelby; Beam, Everette Eugene, Shelby; Beam, Lewis Ray, Bessemer City; Beamer, Arthur Franklin, Mt. Airy; Beatty, Neill McLaurin, Elizabethtown; Bell, Darwin L., Statesville.

**Eighth Row:** Bell, Robert Fowler, Washington; Belton, Joseph Edward, Winston-Salem; Benison, Charles Ray, Mount Airy; Berger, Martin Allen, New York, N. Y.; Blackwood, Sam J., Chapel Hill; Blair, Donna Lee, Winston-Salem.

**Ninth Row:** Blake, James Fred, Hillsboro; Blanton, Eugene Blair, Gastonia; Blaylock, Sara Catherine, New Bern; Block, Peter Harold, Pittsburgh, Pa.; Blount, John Myers, III, Kannapolis; Bodenheimer, David Carlyle, Burlington.

**Tenth Row:** Boice, Wilbur Malcolm, Jr., Whiteville; Bolden, Donald Eugene, Burlington; Bondurant, Marvin Vernon, Reidsville; Bose, Purabi, Chapel Hill; Bostian, Philip Eddler, Landis; Brandon, William Andrew, Wilson.

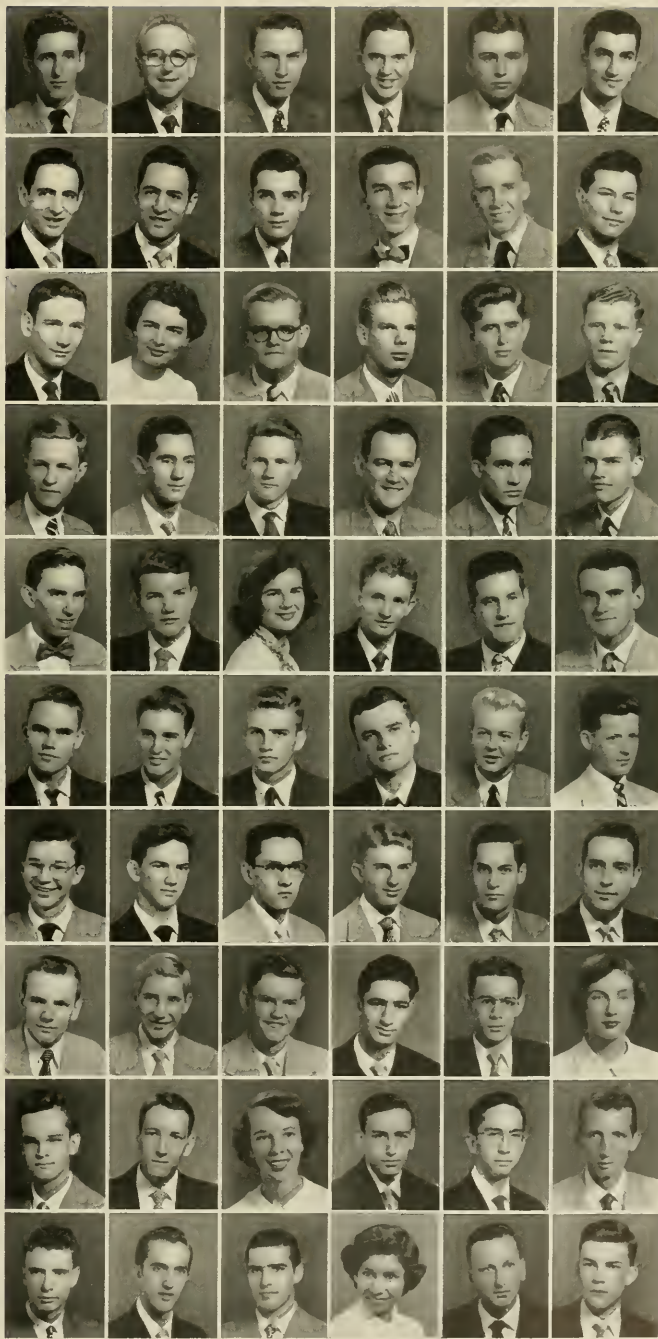

# Freshman Class

*First Row:* Branscomb, Ralph Edmond, Winston-Salem; Brantley, Charles Robert, Nashville; Brauer, Jim S., Chapel Hill; Brewer, William Richard, Shelby; Bridges, Thomas Howard, Shelby; Bristol, James David, Andrews; Britts, Haven Jennings, Mt. Airy; Broadway, Cary Lee, Spencer; Brock, Clayton Ackiss, Bailey.

*Fourth Row:* Burgess, James Vance, Burlington; Burnett, Julian Hubert, Burgaw; Burnham, Alan, Atlanta, Ga.; Burnside, Robert Henry, Columbia, S. C.; Burrell, Joseph Wesley, Washington, D. C.; Burris, Franklin Caldwell, Lexington; Burroughs, James Dillard, Greensboro; Butler, Ira Daniel, Jr., Rowland; Byerly, Robert Dalton, Winston-Salem.

*Second Row:* Bronks, Cyrus Lee, High Point; Brown, Ernest Charles, Greensboro; Brown, Kenneth Wiley, Chapel Hill; Brown, Theodore Cecil, Raleigh; Brown, Thomas E., Rock Hill, S. C.; Brawn, Wayne Gillingham, Philadelphia, Pa.; Browne, Herbert Howard, Jr., Columbia, S. C.; Browning, Annie Marie, Bryson City; Brumley, Seth Vernon, Jr., Statesville.

*Fifth Row:* Byers, Richard Anders, Shelby; Byrd, Nyles Austin, Sanford; Callihan, Herbert Aldon, Fayetteville; Calvert, William Morse, Norfolk, Va.; Cameron, Bradley James, Winston-Salem; Campbell, Jerry Austin, Taylorsville; Canaday, Maurice Lewis, Four Oaks; Cantieri, Tom, Lynchburg, Va.; Capps, James Spencer, Rocky Mount.

*Third Row:* Brummitt, Russell Elliott, Henderson; Bruton, Alvis Bobby, Mt. Gilead; Bryant, Alfred S., Durham; Bryant, John Walden, Spartanburg, S. C.; Buckner, John Herbert, Greensboro; Bule, Marion C., Fayetteville; Bunch, Elbert Rosser, Tyler; Bunch, John Herman, Jr., Clinton; Burbridge, Clinton Henry, Jacksonville, Fla.

*Sixth Row:* Capps, Bonald Emmett, Rocky Mount; Carroll, Philip Edward, Reidsville; Carroll, Ralph Norwood, Jr., Raleigh; Cates, Staley Thurston, Macon, Ga.; Chandler, Lynn Fage, Morrisville; Chapman, Hugh McMaster, Spartanburg, S. C.; Claiborne, James W., Charlotte; Clark, William Grimes, Tarboro; Clause, William Clarence, Jr., Sanford, Fla.

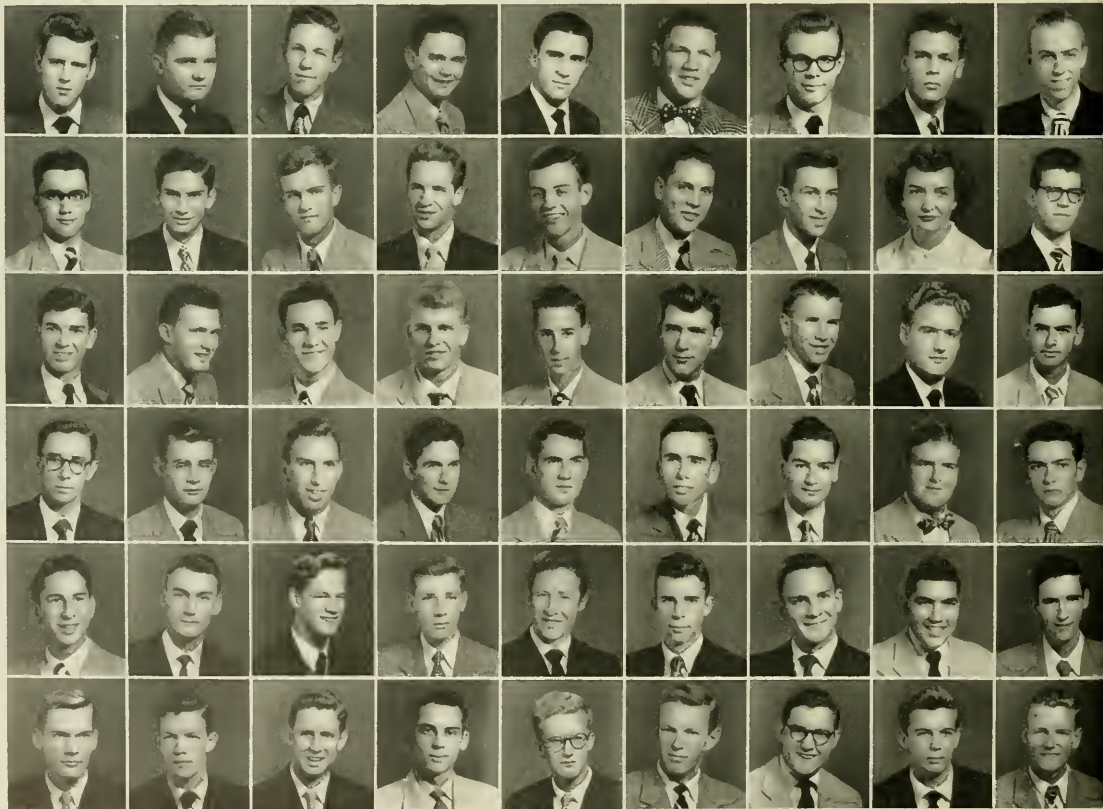



# ... 1952

*First Row:* Clement, Edward Henry, Salisbury; Clemmons, Donald Owen, Greensboro; Clemmons, Roland Elbert, New Orleans, La.; Chnard, Lorenza Theodore, Clemmons; Cobb, Harman, Jr., Atlanta, Ga.; Coble, Floyd Garland, Jr., Greensboro; Cochrane, Robert Sharp, Laurinburg; Colbert, Robert Stephen, Washington, D. C.; Cole, John Willard, Oak Park, Ill.

*Second Row:* Collins, Ben Kenneth, Hillsboro; Collins, Richard Ambrose, Myrtle Beach, S. C.; Colvard, Patsy Proctor, Durham; Connell, Charles Avery, Raeford; Converse, Walter C., Spartanburg, S. C.; Cooper, Donald Hamilton, Jr., Alexandria, Va.; Coor, Vinton Kermitt, Selma; Copeland, Cuthbert Malcolm, Tyner; Corbett, Patricia Anne, Swansboro.

*Third Row:* Covington, Ben McLaughlin, Wadesboro; Cowell, Horace B., Washington; Cox, James Gregory, Greensboro; Crawford, Edward Koehntzky, Winston-Salem; Creasy, Thomas Claiborne, Gretna, Va.; Creech, Mack Richardson, Wendell; Crews, James Philip, Winston-Salem; Crittenden, Charles Christopher, Raleigh; Crohn, Max Henry, Jr., Asheville.

*Fourth Row:* Crouch, James Garland, Jr., Midway Park; Croxton, Richard Archer, Jr., Danville, Va.; Crumpton, James Slade, Roxboro; Cuddy, James Walker, Durham; Curtis, Robert C., Fayetteville; Daniel, S. Anne, Durham; Daniels, Edgar Foster, Raleigh; Daniels, John William, Asheville; Daniels, William Simcox, Jamesville.

*Fifth Row:* Dann, Carl, III, Orlando, Fla.; Davis, Bette L., Morgantown; Dawson, Robert William, Rego Park, N. Y.; Deane, Henry Thomas, Albemarle; Dees, Franklin Elliott, Bayboro; Deviney, Robert Otis, Spindale; Diamond, Benjamin Arnold, Charlotte; Dinkins, Benjamin Harrison, Yadkinville; Dittmar, John Fraser, Jacksonville, Fla.

*Sixth Row:* Dixon, Johnny Rufus, Lexington; Dixon, Sterling Gray, Davis; Dixon, Wyatt Thomas, Durham; Dodson, Glenn Douglas, Jr., Lumberton; Dodson, Jesse Richard, Burlington; Donnell, Sam Howe, Jr., Goldsboro; Driver, Edward Lee, Selma; DuBoise, John McNeely, Chapel Hill; Duncan, Patrick Henry, Ararat, Va.



# Freshman Class

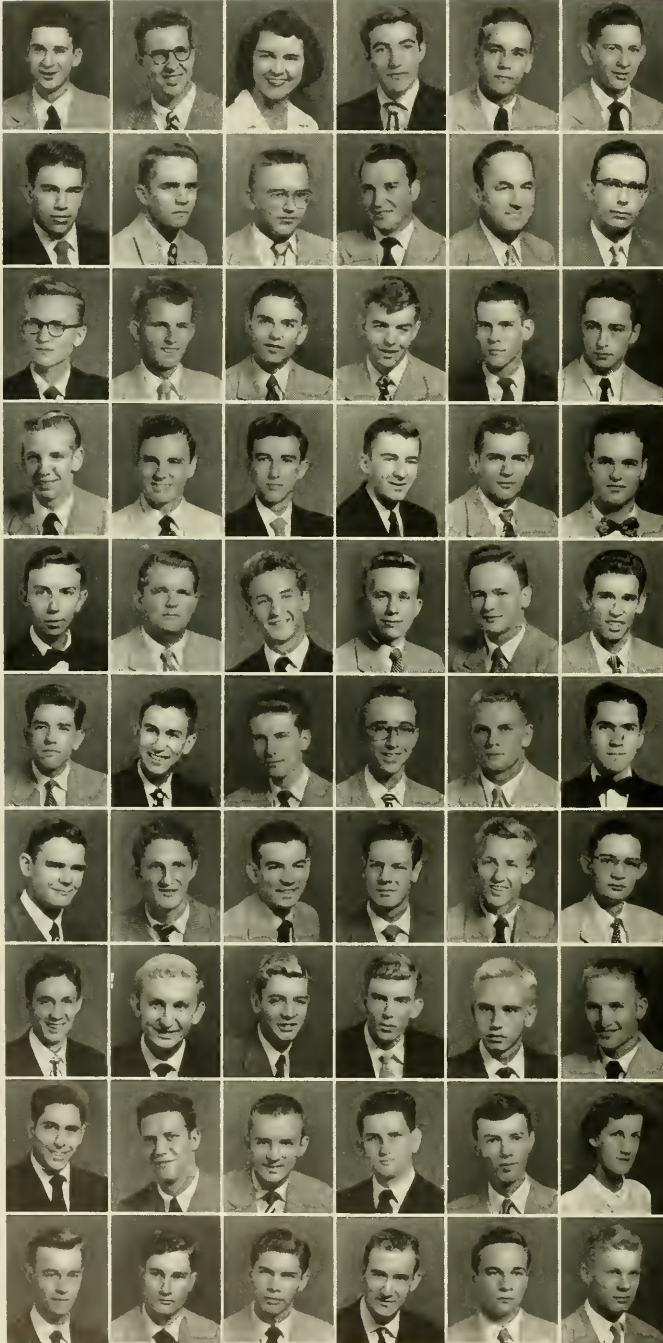

*First Row:* Eberle, Robert K., Asheville; Edwards, Jack, Miami Beach, Fla.; Edwards, Virginia Dare, Durham; Efrid, James Frank, Albemarle; Ellenwood, Charles Arthur, Ft. Wayne, Ind.; Elliott, David Robert, Ashboro.

*Second Row:* Elliott, Donald Jackson, Shelby; Elliott, William, Jacksonville, Fla.; Emory, Samuel Thomas, Chapel Hill; Etheridge, Richard Winston, Bailey; Eure, Linwood W., Chapel Hill; Evans, Andre, Ahsokie.

*Third Row:* Evans, Charles Kelly, Boardman; Everton, Bob, Columbia; Farmer, Robert Leon, Smithfield; Farrell, W. Hal, Jr., Graham; Ferrell, Raleigh James, Dunbar, W. Va.; Fetzer, William Douglas, Rocky River, Ohio.

*Fourth Row:* Fincannon, Arthur Douglas, Enka; Finch, James Phillips, Richmond, Va.; Fisher, Otis Norwood, Bladenboro; Fitch, Roy Bernice, Jr., Chapel Hill; Flake, Robert Cockman, Rockingham; Fleishman, Joel Lawrence, Fayetteville.

*Fifth Row:* Fleming, Robert Lee, Yadkinville; Flinn, George Hamilton, East Hampton, N. Y.; Flowers, Billy Roderick, Clayton; Forester, Gordon, Jr., Wilkesboro; Fowler, Henry Lee, Mt. Holly; Fox, James Pass, Charlotte.

*Sixth Row:* Froneberger, Pinkney Carroll, Jr., Gastonia; Furches, James Johnson, Winston-Salem; Furr, Carl Augustus, Concord; Futch, David Gardner, Monroe; Garbisah, Edgar William, Jr., Cambridge, Md.; Garner, William Darrell, High Point.

*Seventh Row:* Geiger, Don Weng, Tampa, Fla.; Geitner, George Harvey, Hickory; Gentry, James Franklin, Forest City; Gibson, Sam Bryce, High Point; Gift, Roy Irwin, Raleigh; Gilbert, Charles Franklin, Benson.

*Eighth Row:* Giles, Franklin Deland, Chapel Hill; Giles, John Burke, Lexington; Gill, Newell Thomas, Winston-Salem; Gladstone, H. Nelson, Winston-Salem; Glover, Irving T., Wilmington; Golding, J. C., Low Gap.

*Ninth Row:* Goldstein, Donald Matthew, Norfolk, Va.; Goldstein, Jerry Daniel, Greensboro; Gonella, John Felix, Jr., Franklinton; Goodman, Al Jack, Jr., Asheville; Goodman, Ronald Byrd, Charlotte; Goodwin, Betty Genevieve, Valdosta, Ga.

*Tenth Row:* Grady, Earle Keith, Lancaster, S. C.; Gray, Carroll Oshorn, Amagansett, N. Y.; Gray, Heiskell Rea, Suitland, Md.; Greene, William Marion, Robersonville; Greenway, John Wannamaker, Jr., High Point; Grimes, Bobby Sutton, Rocky Mount.

# ... 1952

*First Row:* Grindstaff, Borce Fred, Forest City; Gumpert, Peter, Asheville; Gunter, Eugene Burke, Jr., Hamlet; Guthrie, Richard Edward, Jr., Winston-Salem; Gwynn, John Minor, Jr., Chapel Hill; Hadlow, Harold David, Rocky Mount.

*Second Row:* Hafer, Frederick E., Hickory; Hamlet, Swayn Gray, Reidsville; Hammer, Fred Kirby, Taylorsville; Hamrick, Frederick Delmar, Rutherfordton; Harden, Charles Willis, Greensboro; Harder, Jon Shannon, Greensboro.

*Third Row:* Harding, William M., Cana; Hardison, Edward Hooper, Wadesboro; Hardison, Wesley Jewel, Plymouth; Harrall, Richard Franklin, Towson, Md.; Harris, Carl Roger, Pilot Mountain; Harris, Donald Philip, High Point.

*Fourth Row:* Harris, Frank Meetze, Lincolnton; Harris, George Baxter, Hickory; Harris, Harvie Max, Gaysburg; Harris, James A., Jr., Greenville, S. C.; Harris, Richard Lawrence, High Point; Harrison, Edward Nelson, Eagle Springs.

*Fifth Row:* Hart, James Larry, Clemmons; Hayden, Thomas Epting, Columbia, S. C.; Hayes, Johnny Green, Hampton, Va.; Haynsworth, Hugh Charles, III, Sumter, S. C.; Heath, Robert Winship, Chapel Hill; Hedgpeh, Benjamin Carroll, Henderson.

*Sixth Row:* Heemann, Paul Warren, Baltimore, Md.; Heinz, George Albert, Sparta; Helms, Samuel Horace, Charlotte; Helton, John Harrison, Statesville; Hemby, James Benjamin, Jr., Ayden; Henley, Robert Alan, Raleigh.

*Seventh Row:* Hennis, Hugh Linwood, Jr., Mt. Airy; Henry, Frank Leonidas, Franklin; Hicks, Richard Henderson, Franklinton; Higginbotham, Robert Saffold, Raleigh; Higgins, Anthony Dughi, Cary; Hill, Charles William, Lexington.

*Eighth Row:* Hilton, Charles Laroy, Hickory; Hinnant, Renfrow Smith, Lucama; Hitchings, Horace Edgar, Jr., Raleigh; Holcomb, Truman Thomas, Jr., Winston-Salem; Holford, William Henry, Wilson; Holt, Doris B., Chapel Hill.

*Ninth Row:* Holt, Glendale Bowen, Erwin; Holt, Walter Curtis, Stoneville; Hon, Truman Louis, Fayetteville; Hood, John J., Jr., Lumberton; Hoover, Thomas Henry, Jr., Charlotte; Hopkins, Edmund Baxter, Winston-Salem.

*Tenth Row:* Horner, Bill Bowen, Southern Pines; Houck, Charles Weston, Florence, S. C.; Howard, Kenneth Van, Reidsville; Howard, Willard Munrow, Jr., Kannapolis; Howell, Leonard James, Oakboro; Hoyle, Richard Alvin, Lincolnton.

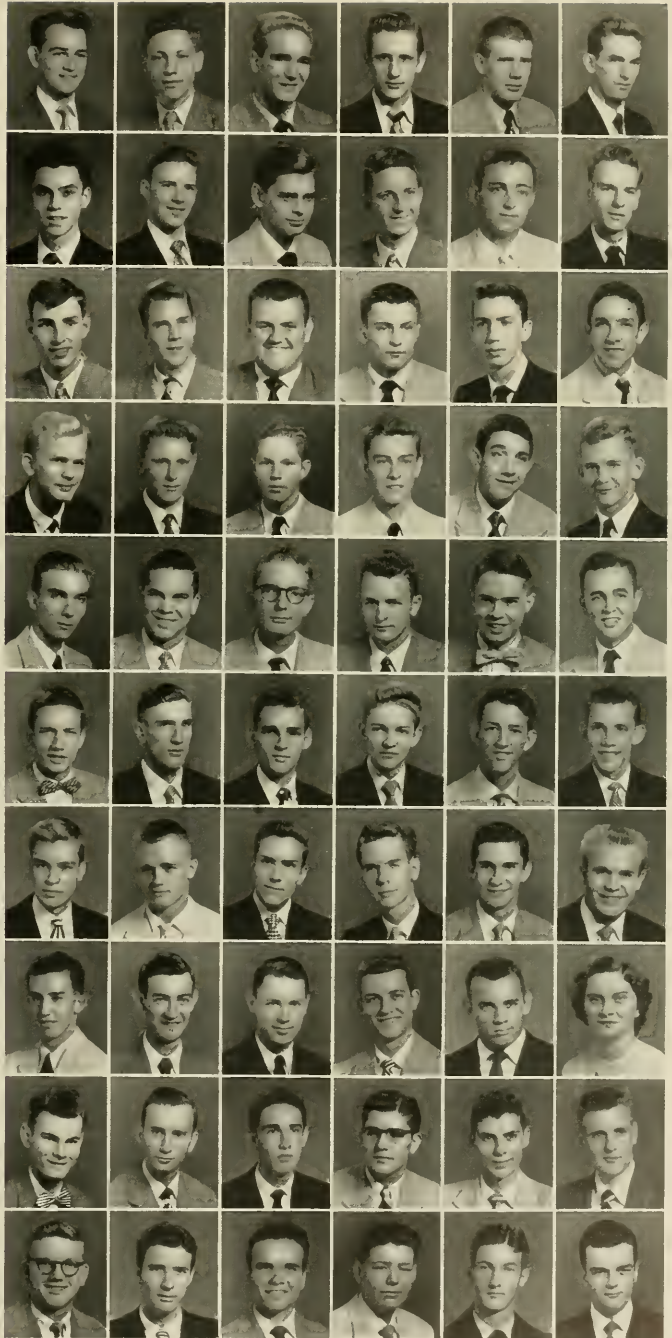

# Freshman Class

*First Row:* Hoyt, Charles Taylor, Jr., Washington; Hubbard, Robert LeRoy, Washington, D. C.; Hudson, Blake P., Kings Mountain; Huey, Joseph Michael, Mt. Gilead; Huff, William Thomas, Charlotte; Humphrey, Liston W., Jr., Wilmington; Hurley, John William, Littleton; Husbands, Herman Hamilton, Chapel Hill; Huss, Gloria, Thomasville.

*Second Row:* Huss, Gwenlyn, Thomasville; Hyatt, Robert Perry, Cherokee; Hylton, Jane Ramelle, High Point; Ingle, Jerome Silas, Jr., Maiden; Ingle, William Paul, Winston-Salem; Ingram, Campbell Blake, Asheville; Ingram, Samuel Tabmage, Sanford; Irvin, James Morrison, Midland; Irvin, John Lafayette, Greensboro.

*Third Row:* Irvin, William Arnold, Midland; Ivey, James Lindsey, Norwood; Jackson, John Hilton, Charlotte; Jacobs, Henry D., Jr., Spartanburg, S. C.; James, Thomas Snow, Elkin; Jenkins, George Thomas, Cherryville; Jemette, Warren Hellen, III, Elizabeth City; Jewell, Edwin Smith, Wilmington; Jobst, Richard William, Waldwick, N. J.

*Fourth Row:* Johnson, Alan Francis, Jamestown; Johnson, Edgar Marvin, Raleigh; Johnson, Edward Page, Rocky Mount; Johnson, Edward Stokes, Chapel Hill; Johnson, Jobb Frederick, Burgaw; Johnson, Joseph Allen, Ayden; Johnson, Sherrill Hooks, Smithfield; Johnson, William Roderick, Greensboro; Johnston, Bennie McBane, Graham.

*Fifth Row:* Johnston, Harry Lee, Jr., Concord; Jones, Franklin Lee, Littleton; Jones, Floyd, Jr., Durham; Jones, John Paul, Concord; Jones, Newton Stuart, Winston-Salem; Jones, Robert Tyree, Durham; Jones, Wilbur David, Jr., Wilmington; Jordan, Ralph Martin, Jr., Concord; Joyner, John Russell, Farmville.

*Sixth Row:* Joyner, Walton Kitchin, Raleigh; Joyner, William Grant, Como; Katz, Bradley David, Warsaw; Kendrick, Aubrey Earl, Jr., Charlotte; Kepley, Thomas Howard, Salisbury; Kerdasha, Ronald, North Bergen, N. J.; Kesler, Robert C., Greensboro; Keyes, A. Vincent, Greensboro; Kincaid, Jerry Nelson, Salisbury.

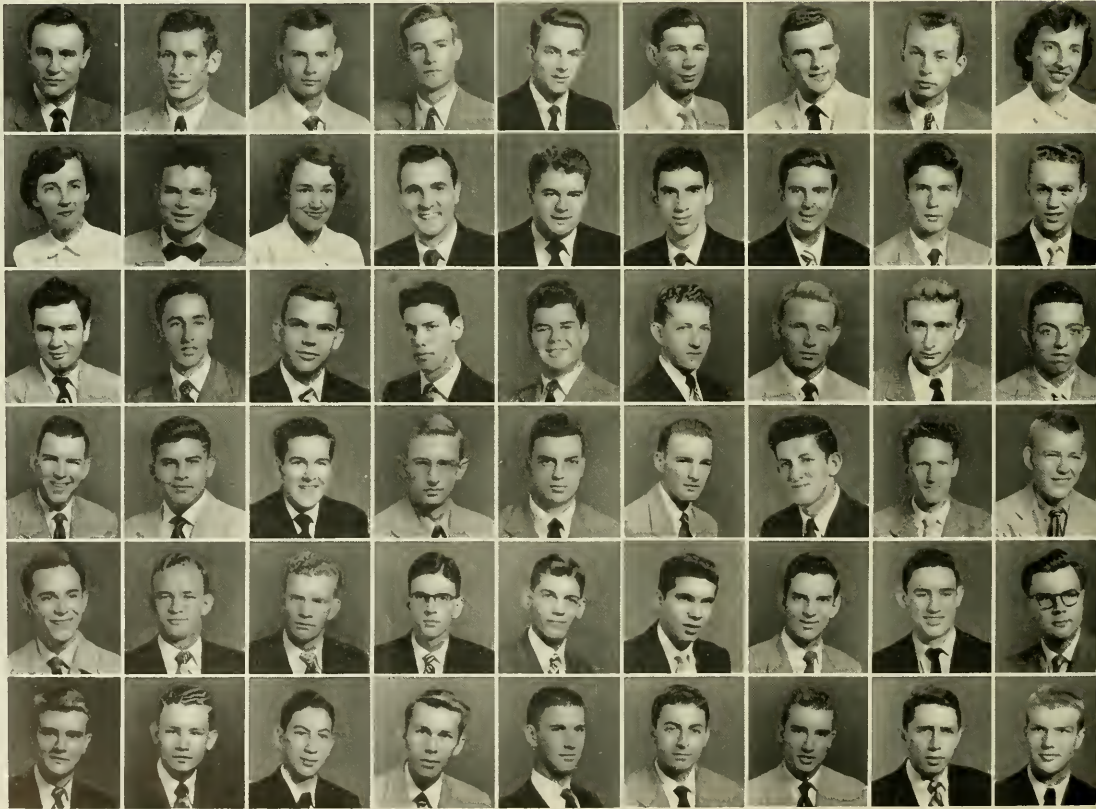

# ... 1952

*First Row:* Kindig, Robert Russell, Plainfield, N. J.; Kipka, Earl Meacham, Mooresville; Kirkman, William Hugh, Jr., Burlington; Knox, William Hugh, Bolivia; Kornegay, James A., Jr., Durham; Kriegman, Robert Marvin, Greensboro; Kuralt, Charles, Charlotte; Lachdt, Willis H., Rutherford College; Lambeth, Robert Lee, Thomasville.

*Second Row:* Lamson, Davis Williams, Asheville; Lane, Virgil Wilton, Burlington; LaSure, Lester James, Jr., Wilmington; Laws, Jerry Holt, Durham; Lawson, Theodore Crawford, Leaksville; Lee, William Osborne, Lumberton; Lehmann, James Hugh, Elнора, N. Y.; Ledbetter, George Ronald, Charlotte; Lehman, Everett Eugene, Winston-Salem.

*Third Row:* Leonard, Rubeen Y., Greensboro; Levine, Lewis Elliott, Hamlet; Levinson, Gary Lachman, Gastonia; Lewis, James Oliver, Fayetteville; Lewis, James Robert, Jr., Asheville; Lewis, Johnny Gray, Statesville; Lewis, Miriam Lillian, Chapel Hill; Lewis, Walter Ned, Graham; Likins, Paul Ross, Elkhart, Ind.

*Fourth Row:* Liles, Max Edward, Bailey; Lindsley, Dell Pritchard, Williamston; Link, Norris Wilford, Jr., Winston-Salem; Liniker, Robert Polk, Chapel Hill; Lofquist, William Augustus, Asheville; Logsdon, Rodger Clement, Chapel Hill; Long, John R., West Jefferson; Long, Robert McDonald, Concord; Long, Thomas Hill, Statesville.

*Fifth Row:* Longesy, James Noseo, Goldsboro; Love, Warren G., Mount Airy; Lovelace, James Bailey, Jr., High Point; Lowthorp, Carl F., Durham; Loy, John Haywood, Jr., Burlington; Luckenbach, Roy Leon, Winston-Salem; McCaskill, John Malcolm, Durham; McCauley, Paul Gilbert, Jr., Fayetteville; McCormick, Guy Pittman, McDonald.

*Sixth Row:* McCoy, William Octavious, Snow Hill; McCubbins, Paul Swiregood, Salisbury; McFall, Walter Thompson, Jr., Asheville; McFalls, Vernon Wendel, Greensboro; McGehee, George Badger, Jr., Chevy Chase, Md.; McGoogan, Charles Stalvey, St. Pauls; McIntyre, Baxter Grady, Ellerbe; McKinney, George Casey, Marshall; McLamb, Kenneth Norwood, Dunn.

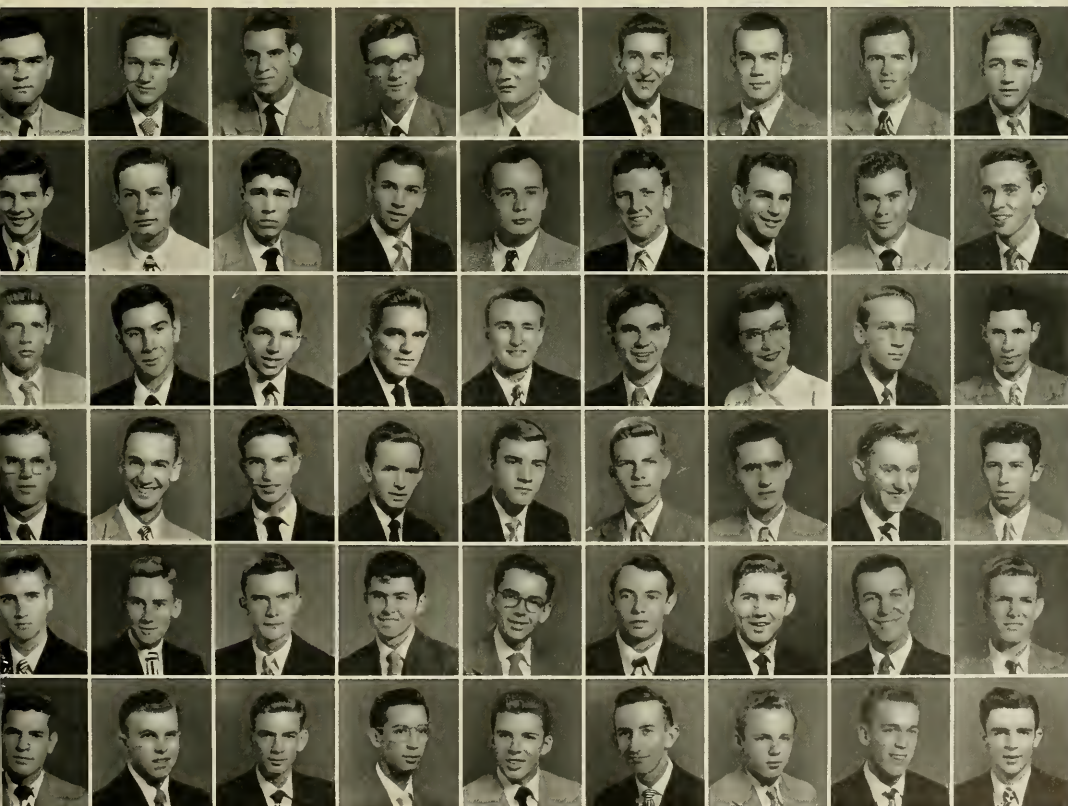

# Freshman Class



*First Row:* McLean, Fred, Lenoir; McLeod, George Holliday, Florence, S. C.; McMichael, Peter Dillard, Jr., Reidsville; Mackie, Anne Galloway, Chapel Hill; MacMillan, George James, III, Raleigh; MacRae, James Cameron, Fayetteville.

*Second Row:* Maddox, Caleb Jones, Goldsboro; Maddry, Robert Lawrence, Lumberton; Mallett, Reginald, II, South Bend, Ind.; Mann, Lynn Senter, Lillington; Mangum, Addison Goodloe, Gastonia; Mangum, Robin, Spartanburg, S. C.

*Third Row:* Marcinko, Stephen Charles, Johnstown, Pa.; Marks, Benjamin Sanford, Jr., Greensboro; Marx, Albert, Atlanta, Ga.; Massie, Robert Eugene, Waynesville; Matthews, Lonnie Turnee, Durham; Matthews, William Mack, Burlington.

*Fourth Row:* Mayo, Ben Coakley, II, Tarboro; Medford, Hugh Love, Jr., Greensboro; Merritt, Janet Marie, Chapel Hill; Metcalfe, C. Harold, Forest City; Millen, Pressly McAnley, Charlotte; Miller, Nathan Gray, Mocksville.

*Fifth Row:* Miller, Stuart Norfleet, Winston-Salem; Mitchell, Dennis Russell, Beaver, Pa.; Moon, David Alton, Greensboro; Moore, John Henry, Hurdle Mills; Moore, Paul Milton, Black Creek; Moore, Saunders Winston, Burlington.

*Sixth Row:* Moose, Frank Hoy, Jr., Concord; Moreton, Thomas Perkins, Biloxi, Miss.; Morgan, Arlene, Morganton; Morgan, James Battle, Cary; Morgan, Joe Edward, Jr., Winston-Salem; Moring, Eugene Elliott, Raleigh.

*Seventh Row:* Morris, McLendon Graham, Oxford; Morris, Renben Franklin, Winston-Salem; Morrison, Robert Lee, Bladenburg, Md.; Moeton, Joe Chandler, Takoma Park, Md.; Mudd, William Columbus, Gastonia; Munday, Jerry Thomas, Mooresville.

*Eighth Row:* Myers, Jeanne Worth, Burlington; Nail, Thurman Dean, Winston-Salem; Neely, Alvin Wilkins, Jr., Waynesboro, Ga.; Neill, Richard V., Ft. Pierce, Fla.; Neilson, Herbert Eugene, Aiken, S. C.; Newcomb, William Andrew, Henderson.

*Ninth Row:* Nichols, Bill Raymond, Mt. Airy; Noble, Robert Primrose, III, Goldsboro; Nobles, Thomas Carrol, Orem; Norman, John Franklin, III, Cherry Lane; Norment, Owen Lennon, Jr., Asheville; Norris, Thomas Lloyd, Jr., South Mills.

*Tenth Row:* Norwood, Louise, Winston-Salem; Oakley, Chuck Klien, Roxboro; O'Briant, Robert Reynolds, Durham; Oglesby, James Gorham, Greensboro; Ormand, Rosemary, Gastonia; Ormand, T. Lane, Monroe.

# ... 1952

*First Row:* Ormond, Herbert Lyman, Jr., Greenville; Padgett, E. J., Maple Hill; Paffe, Clement Ambrose, Winston-Salem; Page, George Whitehead, Greensboro; Papineau, Arthur Bradford, Plymouth; Pappas, Gregory V., Winston-Salem.

*Second Row:* Parker, Wallace Oneil, Silverdale; Parlier, Smith Stephen, Newton; Parrish, Henry Newton, Jr., Winston-Salem; Parrish, Sally Maxine, Bryson City; Pate, Barry Reeves, Canton; Patterson, Edward Leonard, Albemarle.

*Third Row:* Payne, Bobby Swanson, Richmond, Va.; Peacock, Thomas Philip, Arlington, Va.; Pearce, Harvey Nelson, Raleigh; Peck, Nicholas Albron, Concord; Peel, James Stanley, Everetts; Perry, Raymond Neal, Danville, Va.

*Fourth Row:* Pfaff, Robert Harold, Winston-Salem; Phelan, Richard G., Raleigh; Phillips, Gary, Rocky Mount; Phillips, Jack Ewart, Durham; Phillips, John B., Jr., Winston-Salem; Phthisic, Haywood McKay, Jr., Edenton.

*Fifth Row:* Pinner, Ike Kenneth, Wilmington; Pittard, John Charles, Garner; Poindexter, Charles C., Canton; Pokalsky, Robert, Trenton, N. J.; Polhill, Joseph Augustus, Lincoln; Pollard, Dulon Devon, Benson.

*Sixth Row:* Pollard, William Robert, Farmville; Porter, Richard Alan, Burlington; Powell, William Douglas, Durham; Prescott, James Carlyle, Jr., Elizabeth City; Presley, John Phillips, Asheville; Price, William Harvey, Jr., Mayodan.

*Seventh Row:* Price, William James, Greensboro; Prillaman, Martha Jeanne, Roanoke, Va.; Prince, David Rufus, Dunn; Pritchett, Hoyt Baker, Jr., Louisville, Ky.; Privette, Billy Joe, Hillsboro; Proctor, Jasper Lee, Rocky Mount.

*Eighth Row:* Proctor, McDaniel, Fuquay Springs; Propst, William Floyd, Midway Park; Prothero, William John, Johnstown, Pa.; Pruett, James Worrell, Mt. Airy; Pruitt, Kenneth Melvin, Winston-Salem; Purrington, Alfred Luther, III, Raleigh.

*Ninth Row:* Putney, Walter Gilliam, Jr., Farmville, Va.; Raff, Joseph Allan, Charlotte; Ramos, Frank Mayo, Durham; Ransdell, Edward Byron, Varina; Rapp, William Walter, Thomasville; Ratcliffe, Marshall Clyde, Wadesboro.

*Tenth Row:* Ray, Richard Shaw, Southern Pines; Rea, Richard Lewis, Jr., Asheville; Reece, Jerry, Andrews; Reimer, Edward Jacob, Kearny, N. J.; Reinecke, Roderick, L., Galveston, Texas; Rhodes, Robert Everett, Jr., Elizabeth City.

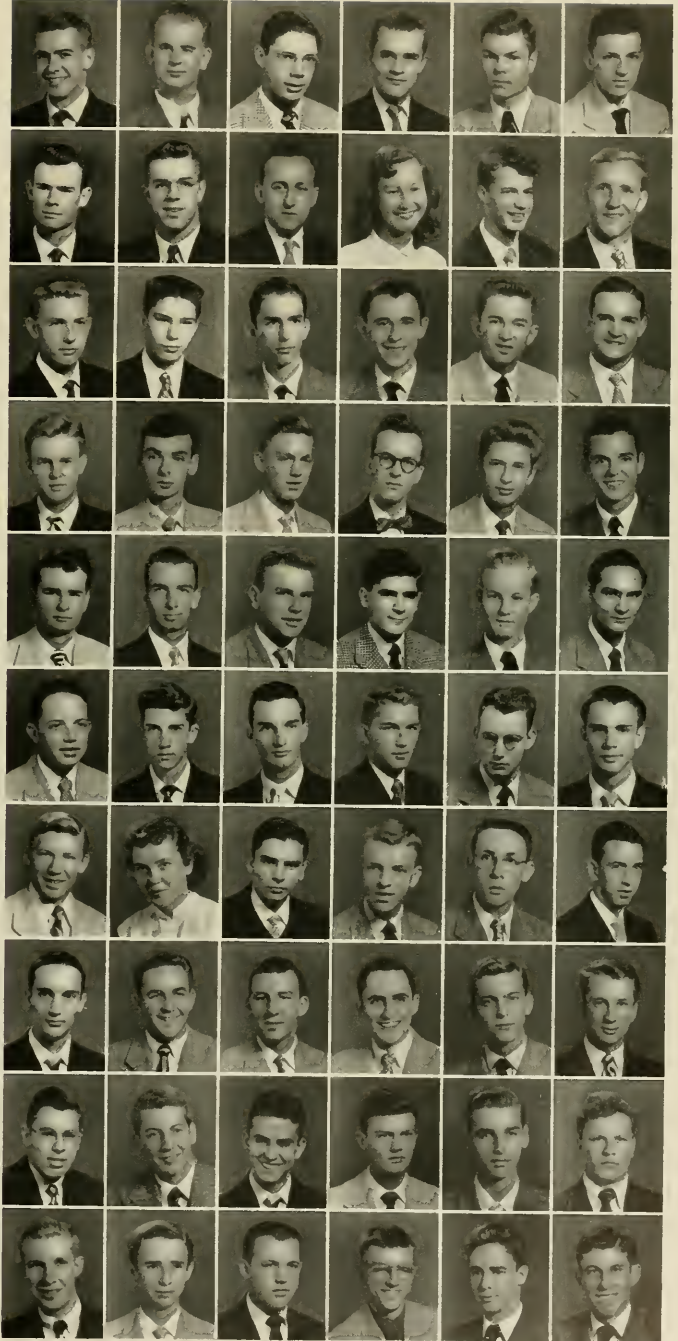

# Freshman Class

*First Row:* Richardson, Henry Bonell, Lilesville; Rierson, Otis Hobert, Jr., High Point; Rivera, William McLeod, New Orleans, La.; Rivers, James Lloyd, Mt. Croghan, S. C.; Roberts, Charles Roberson, Washington, D. C.; Roberts, William Douglas, Winston-Salem; Roberts, William Stuart, Gastonia; Robinson, Ernest Linwood, Wilmington; Roddey, Frank Carroll, Charlotte.

*Second Row:* Rogers, Louis Oliver, Winston-Salem; Rollins, Hal Judd, Jr., Rockingham; Rollins, James Letcher, Bostic; Roquemore, Robert James, Jr., Andrews, S. C.; Rosenbacher, Robert Sigmund, Winston-Salem; Ross, Mae Carlton, Elon College; Rountree, Jake Hertel, Mt. Airy; Ruffin, Thomas, Jr., Winston-Salem; Rumble, Daniel Howard, Jr., Kannapolis.

*Third Row:* Rumsey, Tracy Porter, Jr., Randleman; Russell, H. Gerard, Ardmore, Pa.; Sale, Ronald Gordon, Winston-Salem; Salley, Alfred Nathaniel, Asheville; Scarborough, William Haywood, Mt. Gilead; Schroeder, George, Gladwyne, Pa.; Scotland, Howard Victor, Jr., Towson, Md.; Scott, William Donald, Mt. Vernon Springs; Seabock, Robert Lee, Durham.

*Fourth Row:* Sealey, Dock Harold, Orrum; Seawell, Marion Henry Tattle, Jackson; Sebastian, Oren Frederick, North Wilkesboro; Sechler, Frederick Clinton, China Grove; Selig, Julian Wood, Jr., Elizabeth City; Sessoms, Bobby Daniel, Lillington; Sessoms, Donald Bruce, Durham; Shaw, Ray Elsworth, Jr., Raligh; Sherrill, John Charles, Hendersonville.

*Fifth Row:* Shives, William Wallace, Lincoln; Shuford, Jack Brooks, Gastonia; Shuford, Sydney Herbert, Biltmore; Silley, Charles Doyne, Littleton; Simpson, Bobby Gray, Selma; Sink, Charles Clayton, Lexington; Sink, Woodruff Franklin, Winston-Salem; Sipp, John Frederic, Rockaway, N. J.; Skinner, Mark Lee, New Bern.

*Sixth Row:* Shuder, Tex Richard, Thomasville; Smith, Alvis Everett, Reidsville; Smith, Ben Clayton, Jr., Charlotte; Smith, Eugene Alvin, Matthews; Smith, Felix Lloyd, Whiteville; Smith, Howard Earl, Roanoke Rapids; Smith, Irving Lee, Jr., Robersonville; Smith, James Frederick, Lebanon, Pa.; Smith, Joy Pharr, Charlotte.

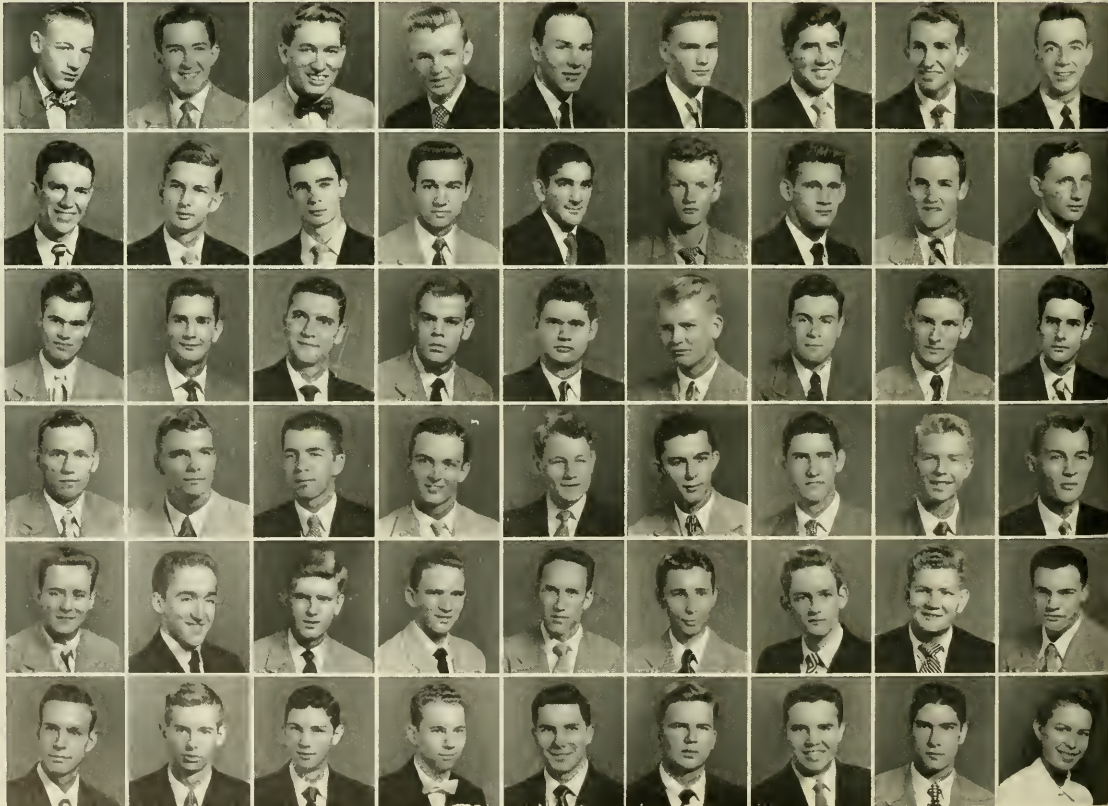



# ... 1952

*First Row:* Smith, Vonnie Bryan, Lumberton; Smitherman, Pete Franklin, Winston-Salem; Smyre, Jerry Mell, Greensboro; Snider, Geraldine, Fayetteville; Sooy, Walter Richard, Wilmington; Sparkman, Charles Evancer, Burgaw; Spillane, Charles Barry, Savannah, Ga.; Stafford, Richard Edward, Winston-Salem; Standifer, Luther Sebastian, Marietta, Ga.

*Second Row:* Starner, Richard Allen, Elkhart, Ind.; Stepp, Howard Wellington, Jr., Princeton, N. J.; Stevens, Lee Austin, Smithfield; Stewart, James Tyrus, Jr., Erwin; Stilwell, John Quiney, Charleston, S. C.; Stith, Laurence Augustine, New Bern; Stockton, Edwin Link, Winston-Salem; Stone, Eugene Spencer, Bailey; Straughn, William Brent, Walkertown.

*Third Row:* Strong, George Vaughn, Arlington, Mass.; Stuart, John Moore, Shelby; Stuart, Robert Urban, Kernersville; Sturgess, William Carrol, Rocky Mount; Sullivan, Alfred Hardy, Pikeville; Sumner, David Spurgeon, Asheboro; Sumner, Emmett A., Jr., High Point; Swaim, Charles Bagby, Jr., Winston-Salem; Tarlton, Lee Alexander, Rutherfordton.

*Fourth Row:* Taylor, Raymond Mason, Washington; Tedder, Claude Dale, Guilford; Teichman, Stuart, Winston-Salem; Temple, Jackson Howard, Selma; Temple, William Bowne, Highland Park, Ill.; Tettelbach, Fred Morley, Point Pleasant, N. Y.; Thomas, George A., Carthage; Thomas, Jesse Corbitt, Sanford; Thomas, Tommy Howard, Charlotte.

*Fifth Row:* Thompson, Graham Kent, Mt. Gilead; Thompson, Joe Wayne, Mooresville; Thornhill, Archie James, Charlotte; Thornton, Donald Norman, Wilmington; Tice, Douglas Oscar, Jr., Greensboro; Tilley, Hilton Ray, Winston-Salem; Tillman, Rollie, Jr., Lake Wales, Fla.; Tilson, Thomas Lawdon, Burnsville; Torgersen, Thomas Allen, Burlington.

*Sixth Row:* Townsend, Charles Hitchcock, Washington, D. C.; Trimble, Stephen Asbury, Washington, D. C.; Triplett, Gwyn Commodore, Winston-Salem; Truckner, Willard Baxter, Durham; Tudor, Bynum E., Winston-Salem; Tuggle, William Preston, III, Hot Springs, Ark.; Turner, Richard William, Charlotte; Twisdale, Harold Winfred, Halifax; Umstead, Charles Irvin, Rocky Mount.

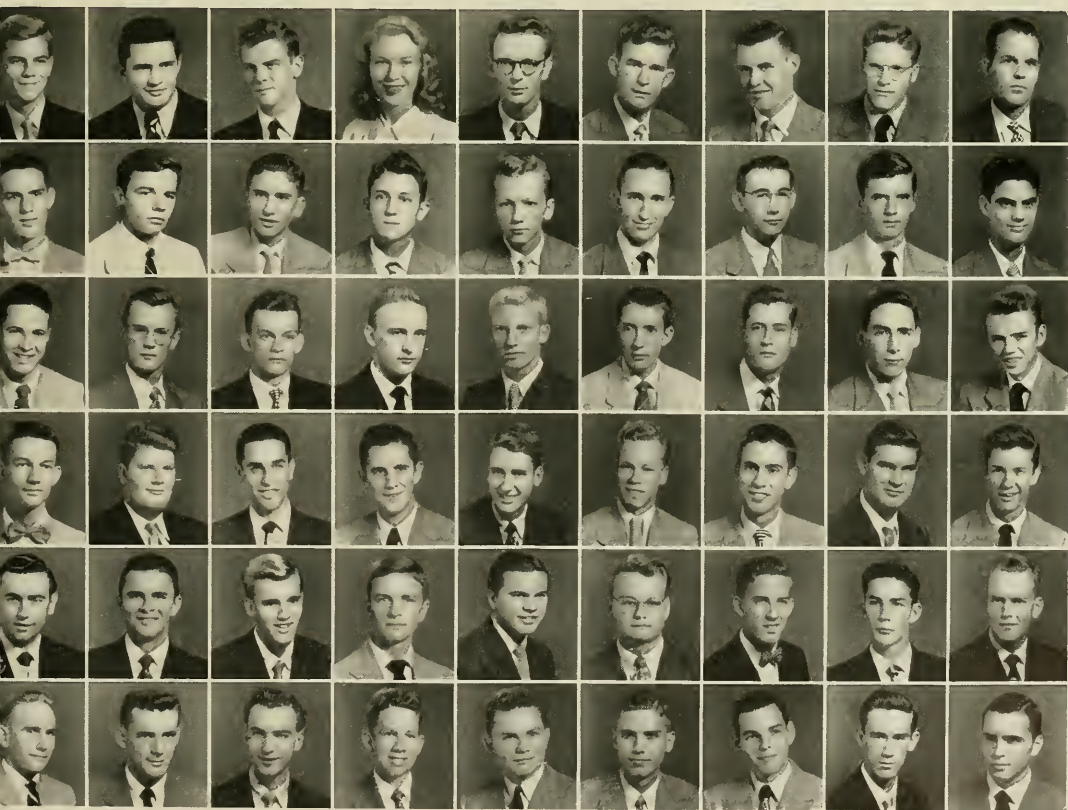

# Freshman Class . . . 1952

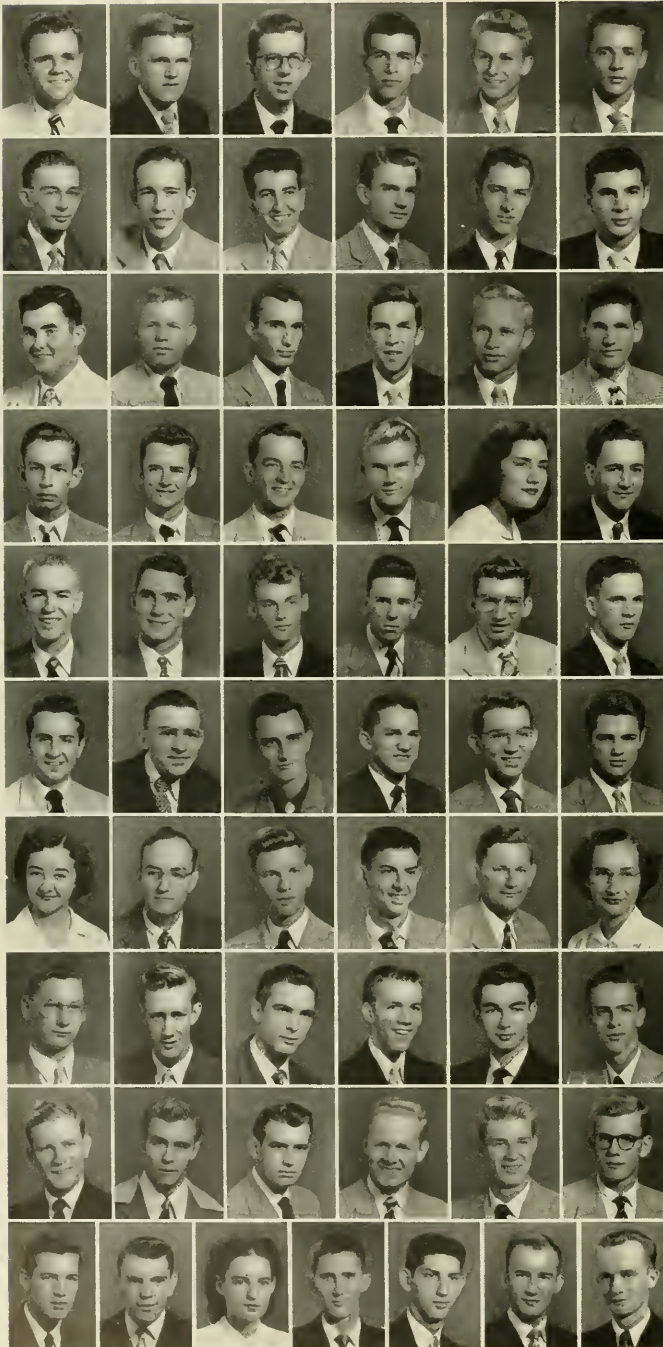

*First Row:* VanSicklen, John Michael, Hendersonville; Venable, J. Bill, Mt. Airy; Venable, Kenneth Martin, Winston-Salem; Venters, Carl Vernon, Jr., Jacksonville; Vernon, John Calvin, Jr., Summerfield; Vick, Hugh C., Atkinson.

*Second Row:* Vogel, Edward Julius, Irvington, N. J.; Wade, Berley Edward, Roxboro; Wainer, Herbert Scheyer, Winston-Salem; Wakefield, Tom Edgar, Asheville; Walden, Donald Winfred, Greensboro; Wallace, Charles Dixon, Smithfield.

*Third Row:* Wallace, Lawrence Henry, Jr., Smithfield; Walters, Eugene Bullock, Jr., Fuquay Springs; Warren, Jesse Lainer, Greensboro; Waters, Charles Maynard, Florence, S. C.; Watkins, Kenneth A., Lillington; Watts, Charles Bowman, Bryson City.

*Fourth Row:* Webb, Carl Ray, Jr., Shelby; Webb, Robert Patterson, Chapel Hill; Wells, Calvin Talmadge, Jr., Charlotte; West, Robert Alan, Winston-Salem; Westerfield, Diane Bonsall, Chapel Hill; White, Harold O., Frithurst, Ala.

*Fifth Row:* Whitehead, Thurman Jack, Jr., Washington; Whitley, Charles Boyd, Albemarle; Whitley, Johnny Lee, Wilson; Wiggins, Ralph Cannon, Jr., Hendersonville; Wiggins, Richard McKenzie, Fayetteville; Wilkerson, Leo Carl, Mebane.

*Sixth Row:* Wilkinson, Billy Rayford, Newton; Williams, Boyce Boykin, Kenly; Williams, Charles Melick, Elizabeth City; Williams, Frank Samuel, Morganton; Williams, Thomas Wade, Savannah, Ga.; Williams, William Tyre, Rockingham.

*Seventh Row:* Williams, Winnie Lee, Fayetteville; Wilson, J. Franklin, Lake Waccamaw; Wilson, William Myers, Savannah, Ga.; Wilson, Robert Kay, Fort Monroe, Va.; Wingate, James Bryan, Ayden; Winn, Sally Perkins, Henderson.

*Eighth Row:* Wolf, Charles Parker, Chapel Hill; Wood, Robert Dale, Greensboro; Woody, Joe Harris, Bessemer City; Woody, Walter Ruffin, Jr., Roxboro; Wright, David Arthur, Mt. Holly; Wright, James Whitson, Asheville.

*Ninth Row:* Yarborough, Ramon L., Fayetteville; Yates, Donald Norton, Fairfax, Va.; Yokeley, James Edwin, Thomasville; York, Walter Thomas, Archdale; Young, Bobby Gray, Winston-Salem; Young, Charles Spurgeon, Hickory.

*Tenth Row:* Young, David Richard, Greensboro; Young, Douglas Maurice, Burlington; Yount, Martha Evelyn, Hickory; Zachary, Jonathan Thompson, Jr., Graham; Zerden, Howard Gordon, Hickory; Zimmerman, Lester Eugene, High Point; Zimmerman, Oscar Vernon, High Point.



**Graduate and  
Professional Schools**



E. A. BRECHT  
Dean of the School

## School of Pharmacy

After orientation the freshmen with the upperclassmen settled down to a year of labs and classes.

Football games, dances, Kappa Epsilon's tea for the new students, fraternity rushing, N. C. P. A. membership drive, picnic for the freshmen, and the Pharmacy Girls' Association annual Christmas party were the main events of the fall quarter.

The new year found us looking forward to a winter quarter filled with studies, basketball games, fraternity pledge dances, Senate meetings, and the N. C. P. A. Programs.

When spring came, the third and fourth year classes were busily planning a trip to Cincinnati,

Detroit, and Kalamazoo to visit Merrell, Parke Davis, and Upjohn Laboratories. School elections were held. Pharmacy Week-end highlighted May with festivities beginning with a picnic Friday afternoon and ending with the Saturday night formal dance.

With June approaching, Howell Hall bustled with talk of exams, graduation, and the long awaited State Board Examination. Many left but carried with them pleasant memories of the four years spent in acquiring a good education in their chosen profession.

First Row, Left to Right: I. W. Rose, H. O. Thompson, Fred Seneniuk, W. H. Hartung, Dean E. A. Brecht • Second Row: John Andrakos, A. W. Jowly, Mrs. Fred Teare, Kenneth Hoy • Third Row: J. H. R. Beaujon, F. C. Hammerness.





**PHARMACY OFFICERS**

*Sitting:* Carolyn Burgess, Secretary-Treasurer. *Standing:* Jack Friday, Vice-President; Sam Price, Honor Council Representative; Earl T. Brown, President.

# Pharmacy Officers

**SOPHOMORE OFFICERS**

*Sitting:* Joyce Nelson, Secretary-Treasurer; Gene Hackney, President. *Standing:* William Frostick, Vice-President.



**SENIOR OFFICERS**  
*Sitting:* Frances Parson, Secretary-Treasurer. *Standing:* Keith Fulbright, President; Jack Friday, Vice-President.



← **JUNIOR OFFICERS**

*Sitting:* Jackie O'Neal, Secretary-Treasurer. *Standing:* Junious F. Ferguson, Jr., Vice-President; Tommy Burgess, President.

**FRESHMAN OFFICERS**

*Sitting:* Barbara Arnold, Secretary-Treasurer; William Adams, President. *Standing:* Alfred Mebane, Vice-President.



# Pharmacy School

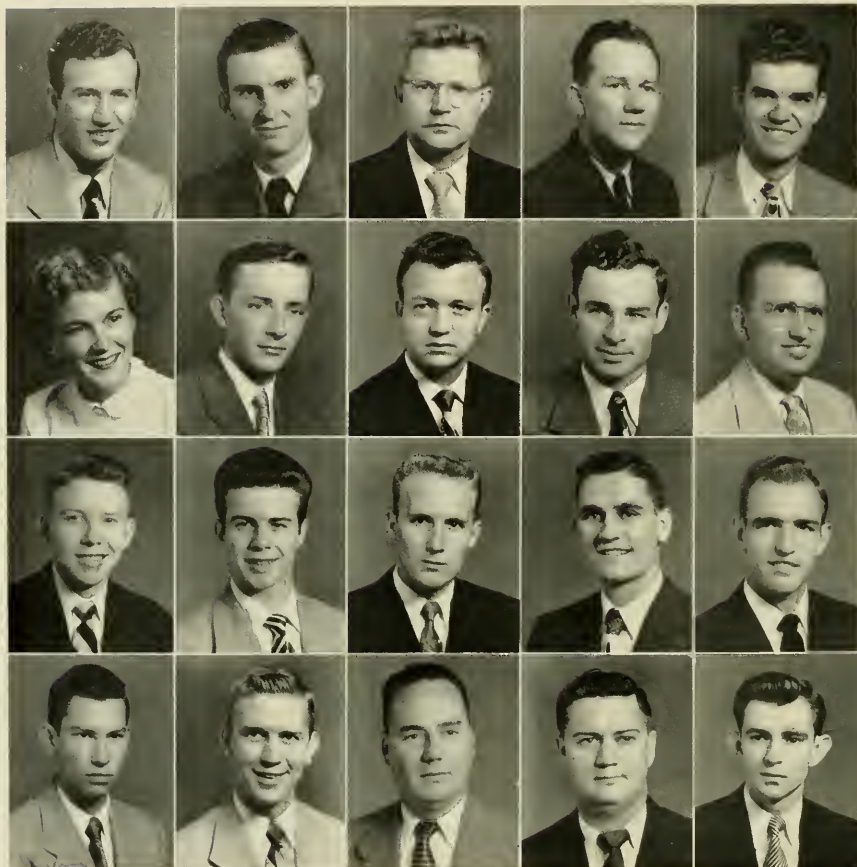

**First Row:**

**BATUYIOS, NICHOLAS HARRY** Wilmington  
B.S. IN PHARMACY. *Rho Chi*.

**BEDDINGFIELD, BRUCE BROOKS** Clayton  
B.S. IN PHARMACY. *Phi Delta Chi*; Pharmacy Senate; NCPA (1, 2, 3, 4).

**BRITT, ROBERT TIMOTHY** Raleigh  
B.S. IN PHARMACY. *Kappa Psi*.

**BROOKS, BAYLUS CADE** Fayetteville  
B.S. IN PHARMACY. *Rho Chi*, President (1); NCPA (1, 2, 3, 4).

**BROWN, EARL TRIPLET** Leicester  
B.S. IN PHARMACY. *Kappa Psi*, Regent (3), Historian (4); NCPA (1, 2, 3, 4); Pharmacy Senate (3, 4); President of Pharmacy School (4).

**Second Row:**

**BURGESS, MARGARET CAROLYN** Broadway  
B.S. IN PHARMACY. *Kappa Epsilon*, Historian (2), President (3); NCPA (1, 2, 3, 4); Secretary-Treasurer of Pharmacy Class (2); Secretary-Treasurer of Pharmacy School (1); Student Advisor (3); Pharmacy Girls' Association, Secretary-Treasurer (2); Dean's Cabinet (4).

**BURRIS, LOY RAY, JR.** Valdele  
B.S. IN PHARMACY. *Kappa Psi*, Pledgemaster (3); Pharmacy Senate, President (4); NCPA (1, 2, 3, 4).

**CARTER, LEO HARRISON** Thomasville  
B.S. IN PHARMACY. *Kappa Psi*; NCPA (1, 2, 3, 4).

**CLELLAND, ALEC W., JR.** Wake Forest  
B.S. IN PHARMACY. *Rho Chi*; *Kappa Psi*, Regent (1); NCPA (1, 2, 3, 4), Vice-President (4); Pharmacy Senate (3, 1); Vice-President of Class (3).

**COGDELL, HENRY PAUL** Goldsboro  
B.S. IN PHARMACY. Pharmacy Senate (3, 4); NCPA (1, 2, 3, 4).

**Third Row:**

**DANIELS, HERMAN HALLET** Colerain  
B.S. IN PHARMACY. *Rho Chi*.

**DAY, HAROLD VANN** Spruce Pine  
B.S. IN PHARMACY. *Kappa Psi*, Vice-President (3); NCPA (1, 2, 3, 4), President (4); Pharmacy Senate (1, 2, 3, 4); Glee Club (1); Wesley Foundation (1, 2).

**DOLLAR, A. C., JR.** Mt. Airy  
B.S. IN PHARMACY.

**FLETCHER, JAMES HUGH** Drexel  
B.S. IN PHARMACY. *Rho Chi*; *Kappa Psi*.

**FRIDAY, JOHN PAUL** Dallas  
B.S. IN PHARMACY. *Kappa Psi*; President of Class (3); YMCA (4); Vice-President of Pharmacy School (4); BSU Council (4); NCPA (1, 2, 3, 4).

**Fourth Row:**

**FULBRIGHT, KEITH NORMAN** Guilford College  
B.S. IN PHARMACY. *Phi Delta Chi*; NCPA (1, 2, 3, 4), Secretary (1); BSU Council (4).

**HARRIS, JOSEPH CLAXTON, JR.** Durham  
B.S. IN PHARMACY. *Phi Delta Theta*; *Phi Delta Chi*; YMCA; Pharmacy Senate; NCPA.

**HAUSS, HARRY LYNN** China Grove  
B.S. IN PHARMACY, President of Class (1); NCPA (1, 2, 3, 4).

**HAWKINS, CLAYBURN IRVIN** Madison  
B.S. IN PHARMACY. NCPA (1, 3, 4).

**HORTON, WILLIAM DONALD** Wilkesboro  
B.S. IN PHARMACY. *Pi Kappa Phi*; *Track* (1).

# Fourth Year

*First Row:*

**KAMINETZKY, BEATRICE BLANCHE** **Durham**  
 B.S. IN PHARMACY, NCPA (2, 3, 4); Pharmacy Senate (2, 3).  
**MAUNEY, HARRY M.** **Murphy**  
 B.S. IN PHARMACY, Pi Kappa Alpha.  
**MERRITT, MORRIS EDWARD** **Lake Waccamaw**  
 B.S. IN PHARMACY, Delta Phi Alpha, President (3).

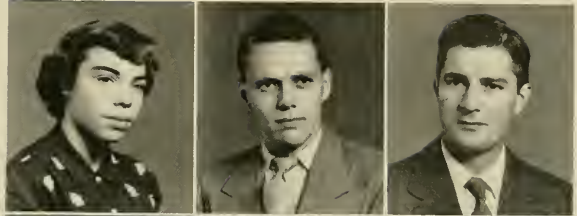

*Second Row:*

**PARSONS, MARY FRANCES** **Winston-Salem**  
 B.S. IN PHARMACY, Kappa Epsilon, Historian (3); YWCA (1, 2, 3, 4);  
 NCPA (1, 2, 3, 4); Secretary-Treasurer of Class (1, 3); Pharmacy Girls'  
 Association (1, 2, 3, 4); Vice-President (2), Secretary-Treasurer (3).  
**PITTMAN, GEORGE LEON** **Micro**  
 B.S. IN PHARMACY, NCPA (3, 4).  
**PRICE, SAMUEL HOWARD, JR.** **Mooreville**  
 B.S. IN PHARMACY, Kappa Psi; Men's Council (4); NCPA (2, 3, 4);  
 Pharmacy Senate (3, 4), Reporter (3), Recorder (4).



*Third Row:*

**RANDALL, WILLIAM HURLEY, JR.** **Falcon**  
 B.S. IN PHARMACY, Phi Delta Chi, Vice-President (3), Treasurer (4);  
 Pharmacy Senate (3, 4); NCPA (1, 2, 3, 4); Track (1).  
**REAVES, CHARLES ADAMS** **Asheboro**  
 B.S. IN PHARMACY, Pi Kappa Alpha.  
**ROGERS, HUBERT N., JR.** **Fair Bluff**  
 B.S. IN PHARMACY, Kappa Psi; Pharmacy Senate (3, 4); NCPA (2, 3, 4),  
 Executive Committee (4); YMCA (1).



*Fourth Row:*

**RUSSELL, C. CLARK** **Greensboro**  
 B.S. IN PHARMACY, Kappa Psi.  
**GASSER, JOHN MARSHALL** **Smithfield**  
 B.S. IN PHARMACY, Kappa Psi; Phi Eta Sigma; Rho Chi; Glee Club  
 (1, 2, 3); NCPA (1, 2, 3, 4); Cardboard (1, 2, 3, 4).  
**SPARKS, BETTY TATE** **Draper**  
 B.S. IN PHARMACY, Kappa Epsilon, Secretary (2), Pledge Mistress (3, 4);  
 YWCA (2, 3, 4); Dormitory President (2); Pharmacy Senate (3, 4),  
 Secretary-Treasurer (4).



*Fifth Row:*

**WPEIGHT, JAMES AMBLER** **Rocky Mount**  
 B.S. IN PHARMACY, Kappa Psi.  
**GUMMEY, WILLIAM LEWIS** **Dallas**  
 B.S. IN PHARMACY.  
**THORNE, SAMUEL THOMAS** **Charlotte**  
 B.S. IN PHARMACY, Kappa Psi; Yackety Yack (1); NCPA (3, 4); Card-  
 board (1); Pharmacy Senate (2, 3, 4).



*Sixth Row:*

**WIGGS, CAROLYN RUTH** **Raleigh**  
 B.S. IN PHARMACY, Secretary of Class (1); YWCA; Canterbury Club.  
**VELBORN, JOHN HENRY** **Lexington**  
 B.S. IN PHARMACY, NCPA (2, 3, 4).  
**WILLIAMS, GLENWOOD LEE** **Godwin**  
 B.S. IN PHARMACY, NCPA (1, 2, 3, 4).



# Pharmacy School

## Third Year

*First Row:* Barksdale, Bennett Matton, Fayetteville; Barnes, Lewis Wiley, Jr., Statesville; Bland, Joseph Furman, *Kappa Psi*, Thomasville; Blanton, Charles Donald, *Kappa Psi*, Kings Mountain; Bostian, Thomas Richard, *Phi Delta Chi*, Landis.

*Second Row:* Brooks, Frank Gibbons, Jr., Siler City; Burgiss, Thomas R., *Kappa Psi*, Sparta; Campbell, Charles Clifford, *Phi Delta Chi*, Maiden; Campbell, Rowe Boghe, Jr., *Kappa Psi*, Taylorsville; Cole, Alfred Franklin, Jr., *Pi Kappa Phi*, Raeford.

*Third Row:* Dollar, Lelon Cary, *Phi Delta Chi*, Chapel Hill; Duvall, Clyde J., Chapel Hill; Ferguson, Junious Franklin, Jr., *Kappa Psi*, Durham; Ferguson, Lewis Mouchet, *Kappa Psi*, Gastonia; Fisher, Clarence Graham, Clinton.

*Fourth Row:* Floyd, Calvin Moore, Jr., *Kappa Psi*, Roanoke Rapids; Gaylord, Jerry Thomas, *Kappa Psi*, Winterville; Harris, George Wesley, *Phi Delta Chi*, Durham; Hix, David Thomas, Harmony; Hunter, Jeanette, Westfield.

*Fifth Row:* Johnson, William Rowland, Asheville; King, Delton Graham, *Kappa Psi*, Fayetteville; Kirby, Carl M., *Phi Delta Chi*, Wilson; Kostic, Thomas Francis, *Kappa Psi*, Chapel Hill; Langdon, F. Hampton, Four Oaks.

*Sixth Row:* Lewis, Robert Luther, Robbins; Miller, William James, *Phi Delta Chi*, Hickory; Mobley, Benjamin K., *Kappa Psi*, Lake City, Fla.; Moore, Jimmy, Wilmington; Murray, Billy R., *Kappa Psi*, Chapel Hill.

*Seventh Row:* O'Neal, Jacquelyn Lee, *Kappa Epsilon*, Louisburg; Perrow, Waller Stephen, *Kappa Psi*, Bedford, Va.; Searboro, William Louis, Knightdale; Shaw, Willis Breedlove, Roanoke Rapids; Shepherd, Roy Cornelious, Jr., Lexington.

*Eighth Row:* Simpson, Noah Jones, Glen Alpine; Smith, Edward Marvin, Matthews; Smith, Martha Ann, *Kappa Epsilon*, Warsaw; Smith, Ralph Wright, Jr., *Kappa Psi*, Kinston; Smith, Robert Garland, *Kappa Psi*, Pilot Mountain.

*Ninth Row:* Swan, William Jay, *Phi Delta Chi*, Andrews; Timberlake, Harry Wilson, *Kappa Psi*, Milwaukee; Upehurch, Patsy Ruth, *Kappa Epsilon*, Morrisville; Wagner, John Wesley, *Phi Delta Chi*, Gramertown; Wagner, Murphy Thomas, Jr., *Phi Delta Chi*, Durham.

*Tenth Row:* Wells, William Potter, Burgaw; White, Joseph Graham, *Kappa Psi*, Burlington; Wiggins, Kenneth L., Goldsboro; Wright, John Coit, Polkton.

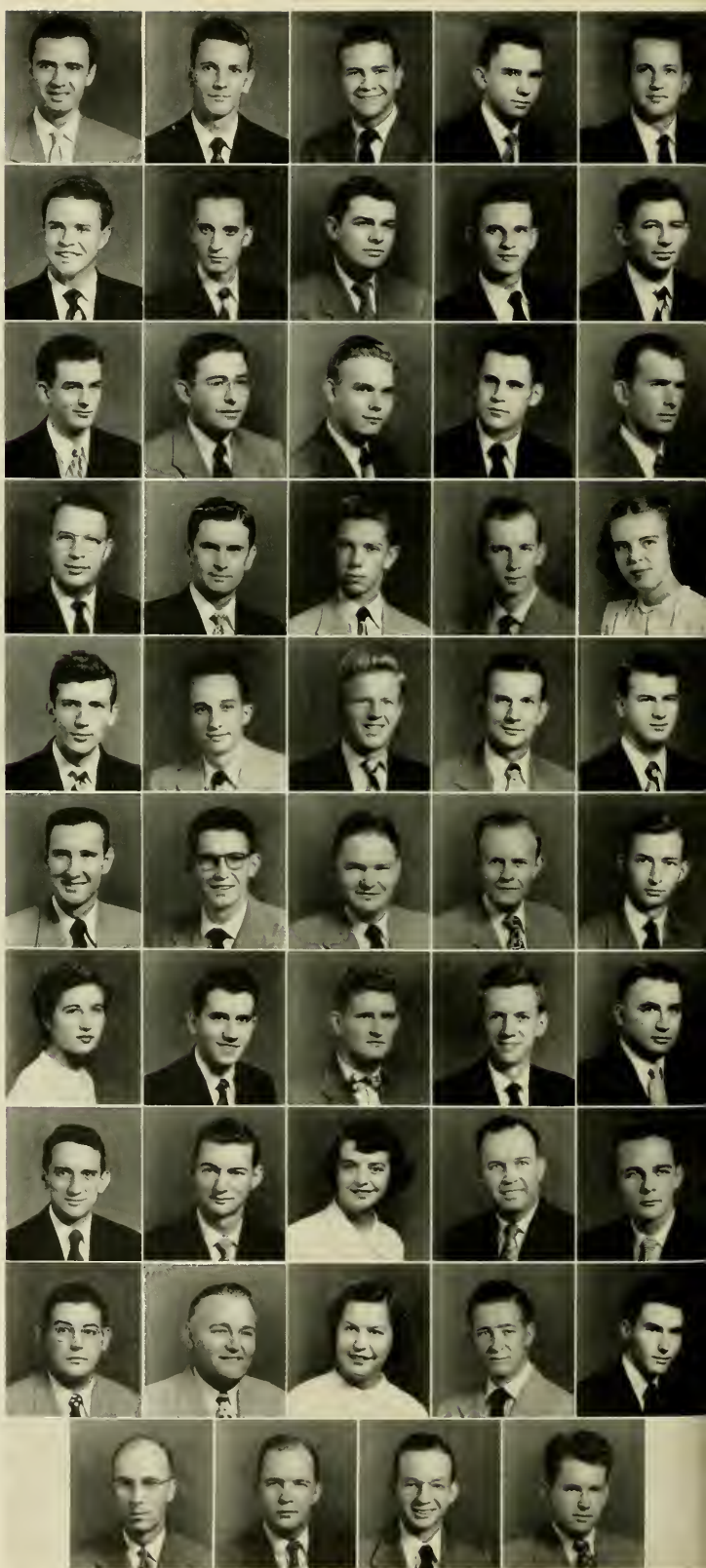



# Pharmacy School . . . Second Year



*First Row:* Adams, Lerou Dale, *Kappa Psi*, Lincoln-ton; Barbrey, Herman Sutton, Jr., Mount Olive; Banguess, Carl Thomas, Jr., Newton; Bradley, William Veruon, Jr., Albemarle; Bradshaw, Edward Luther, Jr., *Kappa Psi*, Kiuston.



*Second Row:* Bullock, Eleanor Grey, *Kappa Epsilon*, Fayetteville; Charles, Fred Richard, Winstun-Salem; Creech, Willard Grover, Kenly; Curtis, Thomas Eugene, Waynesville; Denson, Millard Dalton, *Kappa Psi*, Burlington.

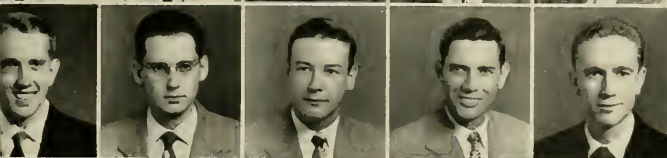

*Third Row:* Dowdy, David Astor, Jr., High Point; Elmore, Oscar Allen, Jr., Clinton; Evans, Floyd Herbert, Greensboro; Freeman, James Howard, Fayetteville; Frostick, William Leach, *Kappa Psi*, Maxton.



*Fourth Row:* Gillespie, Charles Byrd, Jr., Burnsville; Gilliam, Barbara Nan, Sanford; Hackney, Eugene Walden, *Kappa Psi*, Sanford; Hedrick, Don Rea, *Kappa Epsilon*, Denton; Herrin, John Clegg, Albemarle.

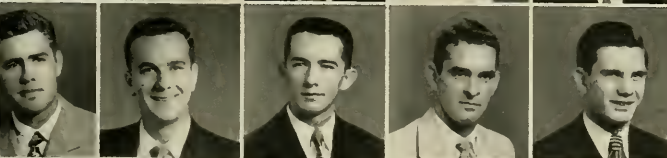

*Fifth Row:* Hudson, Gus William, Rockingham; Klutz, John A., Marion; Lee, William Pearce, Fuquay Springs; Lloyd, William Leonard, Buie's Creek; Lovelace, William Monroe, Jr., *Phi Delta Chi*, Mooresboro.



*Sixth Row:* Nelson, Joyce Evangeline, *Kappa Epsilon*, Littleton; Paderick, Hatherly Cory, *Pi Kappa Phi*, Kiuston; Patton, James Benjamin, Jr., Canton; Patton, William Harrison, Hickory; Penland, James Thomas, Morgantou.



*Seventh Row:* Pittman, Billie Ephraim, Princeton; Powell, William Paul, Horse Shoe; Price, Billy L., Newton; Raper, Donald Joyner, Lucama; Robinson, James Clack, Jr., *Kappa Psi*, Littleton.



*Eighth Row:* Rubin, Seymour Phillip, *Pi Lambda Phi*, Asheville; Setzer, Evan Sylvanus, Jr., Newton; Talbert, George Robert, Winstun-Salem; Williford, Earl Hardy, Kannapolis; Wood, John Dee, Wilmington.

# Pharmacy School

## First Year

*First Row:* Adams, William Robert, Jr., Four Oaks; Anderson, Thomas Avery, Morganton; Arnold, Barbara Ann, Raleigh; Ashworth, Ralph Hilliard, Fuquay Springs; Bain, Rayford Whitley, Clayton.

*Second Row:* Benthall, Louise Marie, Rich Square; Barber, Ronald Edward, Clinton; Blackwelder, Maurice Waters, Mooresville; Coppedge, Raymond Franklin, Jr., Asheville; Day, James Robert, Asheville.

*Third Row:* Dever, Robert James, Greensboro; Dunlap, Henry Hunter, Durham; Edmundson, Richard Irvin, Fremont; Edwards, Philip Franklin, Chadbourn; Farabee, William Lloyd, Jr., Kannapolis.

*Fourth Row:* Fisher, Oveda, Whiteville; Fuller, Edwin Wood, Jr., Liberty; Graham, William Wilson, Peachland; Griffin, William Crane, Roanoke Rapids; Haymore, Charles Edgar, Mt. Airy.

*Fifth Row:* Hill, Jonathan Adoneran, Troutmans; Hobowsky, Freda, Scotland Neck; Jenkins, Edward Franklin, Burlington; Jenkins, Walter Ingram, Jr., Biscoe; Josey, Charles William, Maiden.

*Sixth Row:* Lore, Sara Fountain, Sanford; McGinnis, John William, Cherryville; McBane, Alfred Holt, Lexington, Ky.; Menius, Jimmy McFadden, China Grove; Mills, John Edward, Cliffside.

*Seventh Row:* Needham, Billy Wright, Pilot Mountain; Norris, Charles Allan, Fuquay Springs; Overton, Eugenia Legg, Southern Pines; Owen, Richard Hutchins, Jamestown; Paturis, Emmanuel Michael, Wilmington.

*Eighth Row:* Phelps, Albert Ray, Williamston; Porter, Ernest, Concord; Proctor, Clyde N., Jr., Benson; Samuel, Nancy Anne, High Point; Saunders, Walter K., Jr., Thomasville.

*Ninth Row:* Schaefer, Brownie Dickson, Asheville; Shouse, William Darle, Rural Hall; Sisk, William Taylor, Asheville; Smith, Richard Henry Lee, Greensboro; Stevens, Charles Lee, Clayton.

*Tenth Row:* Temple, Tommy Hoyle, Zebulon; Ward, William Astor, Liberty; Wells, Franklin Ennis, Roseboro; Wiggins, Clarence Ray, Clinton; Windley, Lawrence, Aurora.

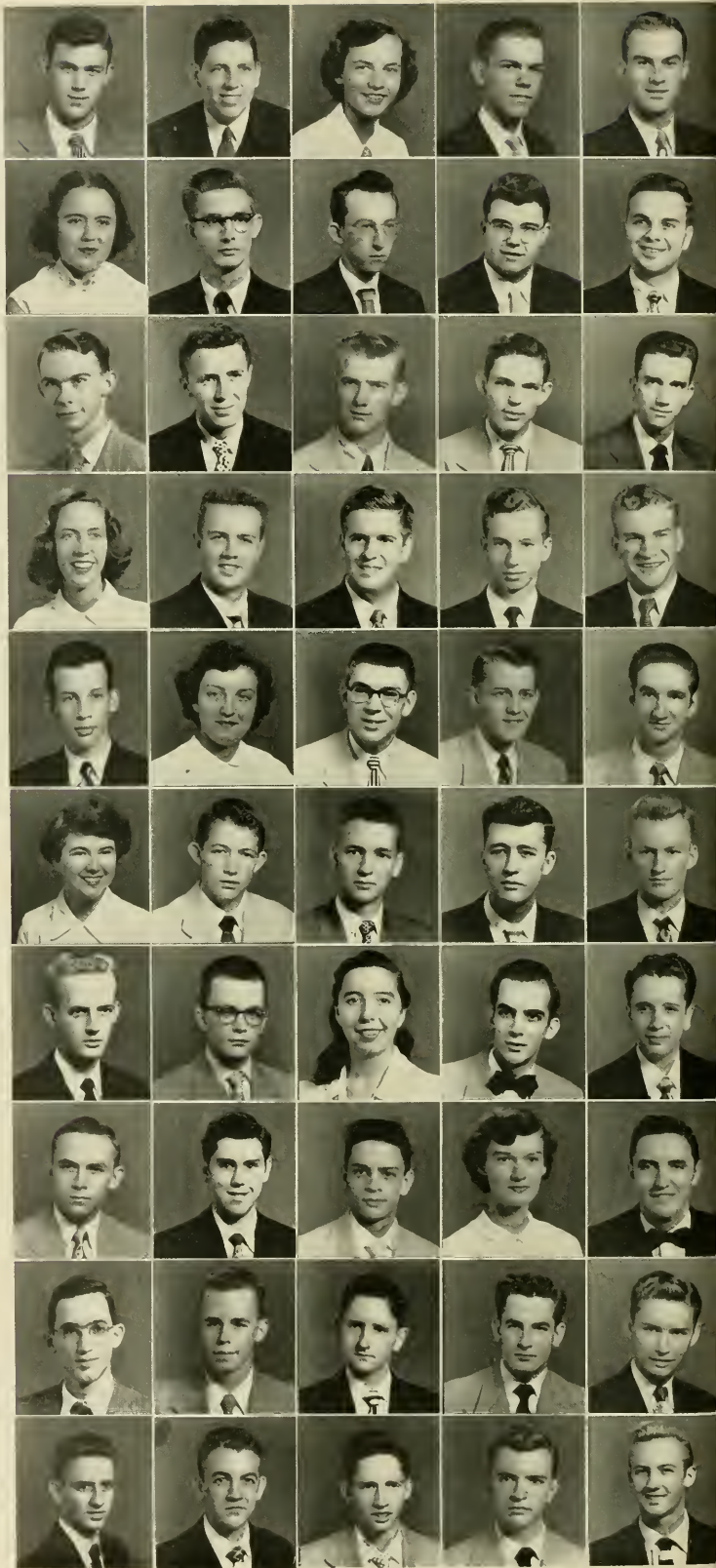

# School of Dentistry



**DR. JOHN C. BRAUER**  
Dean of the School



*First Row: Maurice Richardson, President; Clarence Calcote, Vice-President • Second Row: William Calcote, Secretary; Robert Gainey, Treasurer.*

The School of Dentistry is now in its second year of operation, with a total of 75 students, having admitted its second class in the fall of 1951. The first class will graduate in June 1954, the first in the history of North Carolina.

The new building is scheduled for completion in the late summer of 1952, to be ready for clinical

denial services for the incoming third year class.

Students of Dentistry receive part of their instruction in the Basic Science Departments of the School of Medicine, in the School of Public Health, and in the University Hospital. They are an integral part of the total health team.



## FACULTY

*Front Row, Left to Right, Standing: Dr. Walter A. Hall, Jr., Dr. Frank C. Cady, Dr. John C. Brauer, Dean, Dr. R. E. Sturdevant, Standing: Dr. R. J. Shankle • Back Row: Dr. C. M. Sturdevant, Dr. W. W. Demeritt, Dr. Mons W. Hellyer, Jr.*

# School of Dentistry . . . Second Year

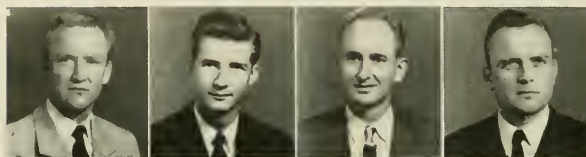

*First Row:* Ausley, Mott Bagley, *Delta Sigma Phi*, Miero; Biddell, Alexander Jones, *Psi Omega*, Pembroke; Cameron, Lawrence A., *Delta Sigma Delta*, Carthage; Clark, Dwight L., *Ni Psi Phi*, Asheville.



*Second Row:* Cline, Albert Purcell, Jr., *Ni Psi Phi*, Canton; Coble, Albert Vernon, *Ni Psi Phi*, Burlington; Daniel, Robert Lee, *Ni Psi Phi*, Reidsville; Draughon, Donald Ray, *Psi Omega*, Durham.



*Third Row:* Edwards, George Loren, Jr., *Psi Omega*, Durham; Foust, James A., Graham; Fowler, William Francis, *Delta Sigma Delta*, King; Furr, Robert Earl, *Delta Sigma Delta*, Wilmington.



*Fourth Row:* Gaither, Ferby Glen, *Ni Psi Phi*, Chapel Hill; Gobbel, John Temple, Jr., *Delta Sigma Delta*, Chapel Hill; Gooding, Carnie Clayton, *Ni Psi Phi*, New Bern; Hall, Cecil Bascombe, *Psi Omega*, Brevard.



*Fifth Row:* Harless, Charles Frederick, *Psi Omega*, Sanford; Heath, LeRoy Koonce, *Psi Omega*, Burlington; Iord, Dwight B., *Delta Sigma Delta*, Fallston; Hughes, Charles Willson, *Psi Omega*, Roxboro.



*Sixth Row:* Lee, Lewis Wells, Dunn; Leggette, James Alonza, Jr., *Delta Sigma Delta*, Williamston; Lewis, James Boyd, *Delta Sigma Delta*, Gastonia; Lineberger, Henry Otis, Jr., *Kappa Alpha*, *Psi Omega*, Chapel Hill.



*Seventh Row:* Lupton, Cecil Rhodes, *Ni Psi Phi*, Swan Quarter; McCall, Clyde N., *Delta Sigma Delta*, Forest City; Massey, Zylba Kathryn, Zebulon; Megginson, Linzy Price, Jr., *Ni Psi Phi*, Shelby.

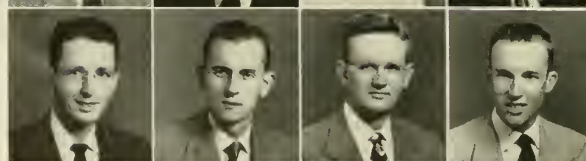

*Eighth Row:* Price, A. Dwight, *Psi Omega*, Clinton; Reese, Gene Lewis, *Psi Omega*, Boone; Scott, Ludwig G., *Delta Sigma Delta*, Burlington; Stanley, Lloyd Butler, *Psi Omega*, Carolina Beach.



*Ninth Row:* Stoddard, Alan Leonard, *Ni Psi Phi*, Chadbourn; Westmoreland, Joe H., Gibsonville; Young, Willis Kenneth, *Delta Sigma Delta*, Lexington.

# School of Dentistry . . . First Year

**First Row:** Alspaugh, Laurence Sidney, Greensboro; Bishop, Elmo Lee, Greensboro; Bland, Donald Edwin, *Sigma Chi*, Wallace; Brooks, Robert Edgar, *Pi Kappa Alpha*, Fayetteville.



**Second Row:** Buchanan, Francis Alexander, *Chi Phi*, Sylva; Calcote, Clarence E., Broadway; Clayton, Stuart Fletcher, Fayetteville; Corderman, Roy Clinton, Jr., *Phi Eta Sigma*, Winston-Salem.



**Third Row:** Fitterman, Israel, Chapel Hill; Gaine, Robert Holland, *Alpha Tau Omega*, Chapel Hill; Girard, Jack, *Chi Phi*, Liberty; Griffin, Lloyd Eldon, Jr., *Kappa Alpha*, Edenton.



**Fourth Row:** Harris, Perry F., Carthage; Hinson, Thomas Riley, *Sigma Nu*, Albemarle; Hunt, Richard Frederick, Jr., *Lambda Chi Alpha*, Rocky Mount; Jackson, Samuel Kenneth, St. Petersburg, Fla.



**Fifth Row:** Johnston, Charlie M., Charlotte; La Salle, Leon Thomas, *Phi Delta Theta*, Miami, Fla.; Lowe, Wilburn James, Canton; Moore, Walter Herbert, Reidsville.



**Sixth Row:** Ralls, Marion L., Jr., Greensboro; Richardson, Maurice B., Chapel Hill; Riddle, John William, Gastonia; Rogers, James Harvey, Mooresville.



**Seventh Row:** Sluder, Troy Bunyon, Jr., Asheville; Smith, James Richard, Mooresville; Smith, John Watson, Chapel Hill; Sugg, Robert Whittington, *Beta Theta Pi*, Durham.



**Eighth Row:** Taylor, Clyde Leslie, Greensboro; Ward, James Alphonso, Williamston; Whitehurst, Raymond C., Jr., Jackson; Wiggs, William James, Fayetteville.



**Ninth Row:** Williford, William Eugene, Burlington; Wilson, George Curtis, Chapanoke.



"To carry on the activities of a modern law school, an adequate physical plant stands as a basic necessity."

These were the words issued in a report to the North Carolina General Assembly in 1948 on the need for expansion of the University School of Law by Former Dean of the Law School, Robert H. Wettach. In 1949 the General Assembly appropriated the necessary funds which would meet the needs cited by Dean Wettach, who in June of that year turned over the deanship to Henry Brandis, Jr. in order to devote full time to teaching.

This important undertaking was the fulfillment of a need which Dean Wettach had for a long time consistently and vigorously advocated. It was ap-



HENRY BRANDIS, JR.  
*Dean of the School*

## Law School



### LAW SCHOOL FACULTY

*Front Row, Left to Right:*

Herbert R. Baer  
M. T. Van Hecke  
Dean H. J. Brandis  
Robert H. Wettach  
Fred B. McCall

*Back Row:*

William B. Aycok  
John P. Dalzell  
M. S. Breckenridge  
Albert Coates  
Frank W. Hanft

propriate that his efforts should have been rewarded as he left the deanship.

The dedication of the new addition during the fall truly marked the beginning of the school's greatest period of service and growth. Long recognized for its excellent faculty, The University School of Law, now in its 107th year, has one of the finest physical plants in the South. The new auditorium solves a long standing problem by enabling The Law School to integrate more satisfactorily both its academic and extracurricular programs.

The Library has been expanded to house well over 100,000 volumes (prior facilities could adequately accommodate less than 50,000 of the school's books, the number of which is approaching 70,000). Quarters for the North Carolina Law Review and the Law School Association, as well as new typing rooms, seminar rooms, and ample reading facilities have been provided. Recreational

benefits have not been overlooked in that the new addition has a student lounge fully equipped to provide the students with all the comforts of home during their few moments of relaxation.

The Law School Association, an organization consisting of all law school students, performs, through its elected representatives, a vital function in the affairs of the Law School. It is primarily interested in developing an extracurricular program of legal education in close co-operation with the Law School.

The Law School has its own student publication, the North Carolina Law Review published quarterly during the academic year. The highest scholastic honor attainable by a law student before his graduating year is to be selected for membership on the editorial board.

Under the leadership of Dean Brandis, The Law School stands on the threshold of a new era of progress.

#### LAW SCHOOL ASSOCIATION AND NORTH CAROLINA LAW REVIEW

*First Row:* Margaret Winslow, Treasurer, L.S.A. • *Second Row:* Knox Walker, President, L.S.A.; James R. Trotter, Secretary, L.S.A.; Charles Lambeth, Vice-President, L.S.A.; James D. Blount, Jr., Chairman Honor Council • *Third Row:* Robert Giles, Associate Editor; M. H. Ross, Associate Editor; Paul A. Johnston, Editor-in-Chief; Richard deY. Manning, Associate Editor; Stephen P. Millikin, Associate Editor.

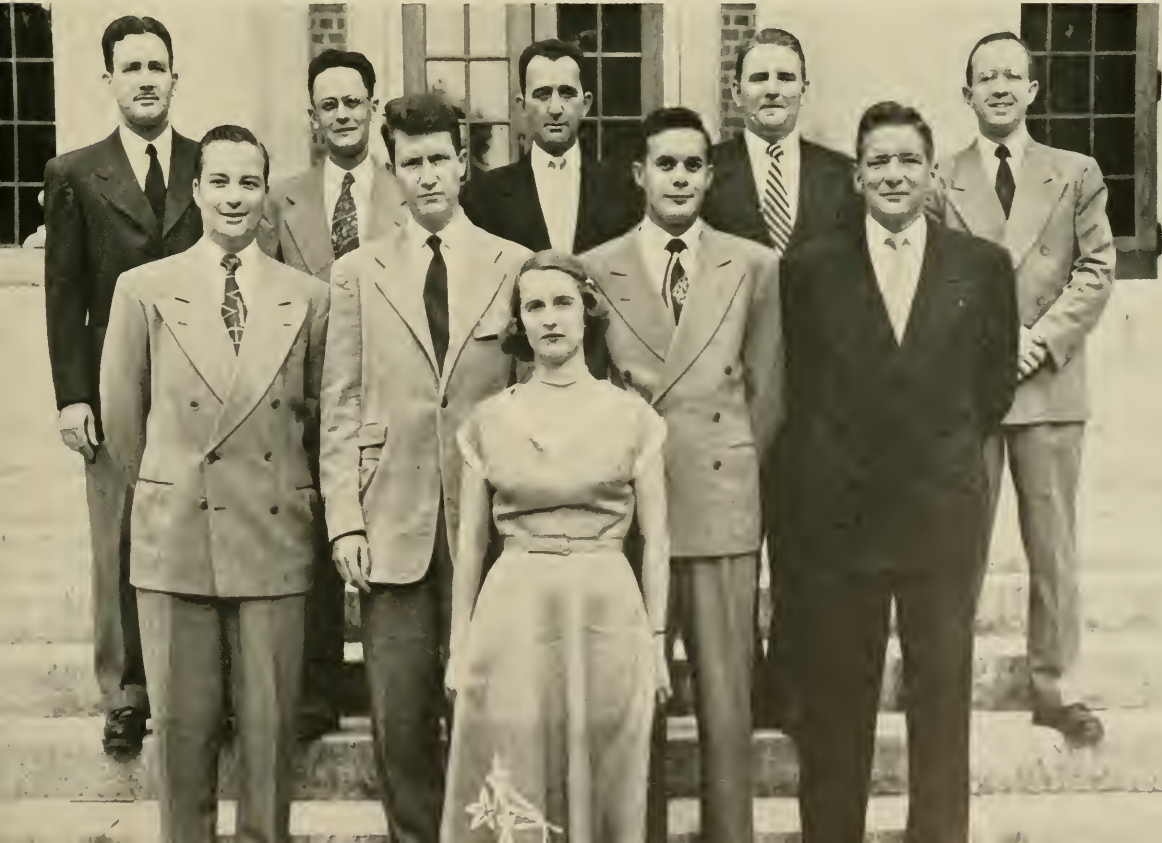

# Law School

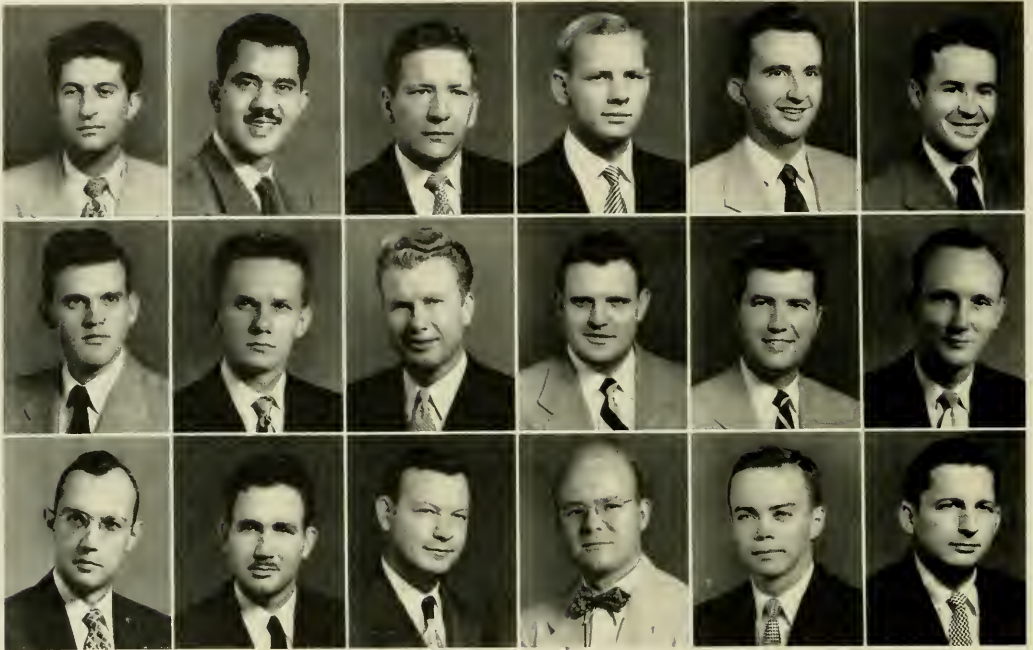

## First Row

Agapion, William Steve, *Phi Alpha Delta*  
 Beech, Harvey E., *Omega Psi Phi*  
 Blought, James Davis, Jr., *Sigma Chi, Phi Alpha Delta*  
 Bowen, Joseph Francis, Jr., *Phi Alpha Delta, Lambda Chi Alpha*  
 Braswell, Roland Clifton, *Phi Alpha Delta*  
 Brock, William Franklin, *Theta Chi, Delta Theta Phi*

Greensboro  
 Kinston  
 Wilson  
 Greenville  
 Goldsboro  
 Cana

## Second Row

Carpenter, Berlin H., Jr., *Gamma Beta Chi, Phi Alpha Delta*  
 Daughtridge, Vernon Fletcher, *Delta Theta Phi*  
 Dunn, Raymond E., *Phi Alpha Delta*  
 Edwards, William Harold  
 Elam, Harper Johnston, III, *Phi Delta Theta, Phi Delta Phi*  
 Fortescue, Hugh Perry, *Delta Theta Phi, Delta Sigma Pi*

Crouse  
 Rocky Mount  
 New Bern  
 Leaksville  
 Chapel Hill  
 Washington

## Third Row

Friday, Homer Benjamin, Jr., *Delta Theta Phi*  
 Giles, Robert Edward  
 Godwin, Nathan Henry, *Phi Alpha Delta*  
 Griffin, Hugh Patrick, Jr., *Phi Delta Phi, Kappa Sigma*  
 Griffin, Richard Lapsley, *Phi Delta Phi*  
 Hamrick, Spencer Dean, *Sigma Chi, Phi Delta Phi*

Chapel Hill  
 Chapel Hill  
 Durham  
 Reidsville  
 Asheville  
 Shelby



# ... Third Year



### First Row

Harris, Max Arland

Hogan, Marvin Poidrous, *Phi Alpha Delta*

Howard, Josephine

Johnston, Paul Alexander, *Phi Delta Phi*

Jones, Lamar, *Delta Theta Phi*

Kirby, Robert William, *Delta Theta Phi*

Drexel

Chapel Hill

Fayetteville

Chapel Hill

Newport

Gastonia

### Second Row

Koonts, Robert Henry, *Phi Delta Theta, Phi Delta Phi*

Lambeth, Charles Franklin, *Phi Alpha Delta*

Lanier, James Conrad, Jr., *Phi Gamma Delta*

Lassiter, James Leonard, *Phi Beta Sigma*

Lee, J. Kenneth, *Kappa Alpha Psi*

McLean, James Dickson, *Phi Gamma Delta, Phi Alpha Delta*

High Point

Thomasville

Greenville

Durham

Greensboro

Lumberton

### Third Row

Manning, Richard deYarman, *Phi Delta Phi*

Marsh, William Andrew, Jr., *Omega Psi Phi*

Matthews, Thomas Hill, *Kappa Alpha, Phi Alpha Pi*

Medlin, Webster Stevens, *Phi Delta Phi*

Millikin, Stephen Perry, *Zeta Psi, Phi Delta Phi*

Mills, William L., Jr., *Phi Delta Phi*

Chapel Hill

Durham

Rocky Mount

Mt. Pleasant

Halifax

Concord

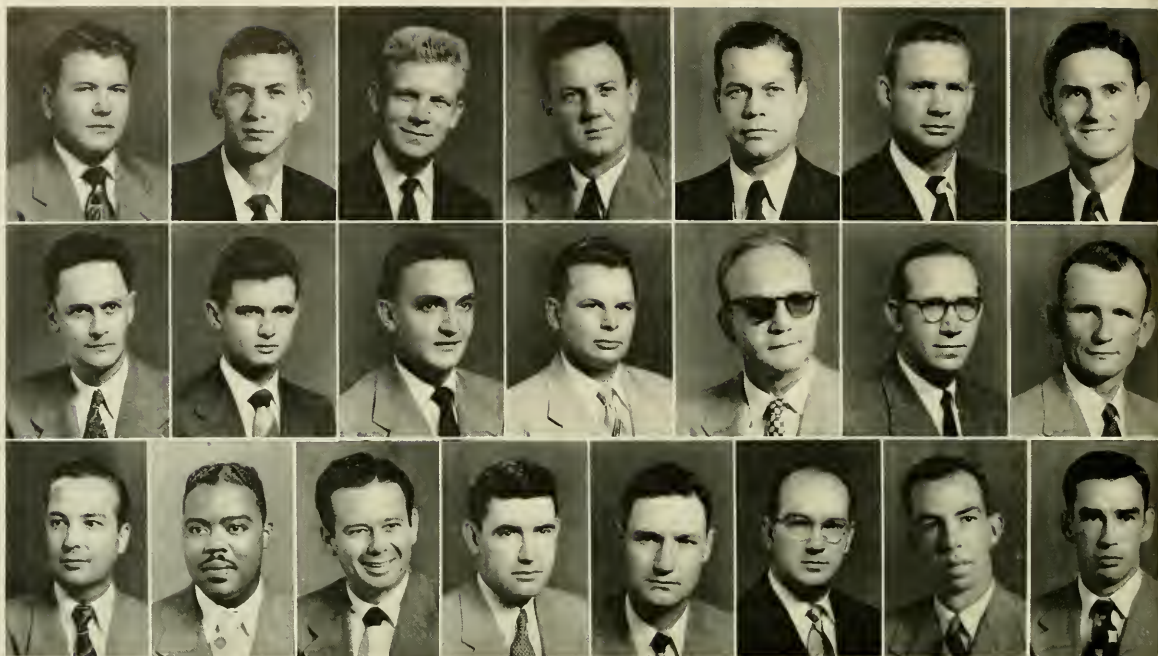

# Law School . . . Third Year

## First Row

Mooneyham, Grover Cleveland, <i>Phi Alpha Delta</i>	Clio, Ala.
Moore, Thomas Milton, <i>Delta Theta Phi</i>	Wilson
Morris, William Clyde, Jr., <i>Sigma Chi, Delta Theta Phi</i>	Brevard
Morrow, William Henry, Jr., <i>Delta Theta Phi</i>	Chapel Hill
Nye, Charles Byers, <i>Phi Delta Phi</i>	Chapel Hill
Palmer, Dotson George, <i>Sigma Chi, Phi Delta Phi</i>	Asheville
Roberts, Michael A., <i>Phi Delta Phi</i>	Chapel Hill

## Second Row

Ross, Myron Howard	Greensboro
Ruppe, A. Max, <i>Phi Alpha Delta</i>	Mooresboro
Scay, James Lee, <i>Pi Kappa Phi, Delta Theta Phi</i>	Spencer
Simpson, William Frederick	Pink Hill
Smith, William Marshall, <i>Sigma Alpha Epsilon, Phi Delta Phi, Phi Beta Kappa</i>	Chapel Hill
Strain, David Leroy, Jr., <i>Alpha Tau Omega, Phi Delta Phi</i>	Raleigh
Vann, George Norwood, <i>Delta Theta Phi</i>	Chapel Hill

## Third Row

Walker, James Knox, <i>Phi Alpha Delta</i>	High Point
Walker, James Robert, Jr.	Statesville
Ward, Joseph Carl, Jr., <i>Sigma Nu</i>	Rowland
Watson, Romulus Saunders, <i>Delta Theta Phi</i>	Swan Quarter
Welling, Charles Muir, <i>Phi Alpha Delta</i>	Charlotte
Wells, Hugh A., <i>Phi Delta Phi</i>	Shelby
Whitmire, Robert Lee, Jr., <i>Delta Theta Phi</i>	Henderson
Worth, Allen, <i>Delta Theta Phi</i>	Jefferson

## Law School Second Year

*First Row:* Adams, Hoyle Brannock, *Phi Delta Phi, Lambda Chi Alpha*, Hendersonville; Anderson, James William, *Phi Alpha Delta*, Greensboro; Ashley, Wallace, Jr., *Alpha Tau Omega, Phi Delta Phi*, Smithfield; Bond, Lyn, Jr., *Phi Delta Phi, Sigma Nu*, Tarboro.

*Second Row:* Brinson, Alfred Cameron, *Delta Theta Phi*, Arapahoe; Broadfoot, Hal Walker, *Delta Kappa Epsilon, Phi Delta Phi*, Fayetteville; Brown, Willis D., *Phi Alpha Delta*, Magnolia; Campbell, Carlyle, Jr., *Theta Chi*, Chapel Hill.

*Third Row:* Cobb, James Orr, Jr., *Phi Delta Theta*, Durham; Crowell, O. Bernard, Jr., *Phi Kappa Sigma, Delta Theta Phi*, Hendersonville; De Maio, Michael A., *Phi Alpha Delta*, Chapel Hill; Dolley, Steve Bland, Jr., *Sigma Phi Epsilon*, Chapel Hill.

*Fourth Row:* Downs, Kenneth Ray, *Phi Delta Phi*, Pineville; Exum, John B., Jr., *Sigma Nu*, Rocky Mount; Faggart, Harry Edward, Jr., *Phi Alpha Delta*, Concord; Golding, John Gardner, *Phi Alpha Delta*, Tryon.

*Fifth Row:* Gray, Wallace R., Buxton; Harrell, Allen Waylan, *Phi Alpha Delta*, Colerain; Hatch, Edwin Brown, Jr., *Chi Phi, Phi Alpha Delta*, Pittsboro; Hedrick, James Taylor, *Beta Theta Pi, Phi Delta Phi*, Lexington.

*Sixth Row:* Hendrix, Roger B., Winston-Salem; Hinshaw, Arned L., *Phi Delta Phi*, Burlington; Hodson, Charlie B., Chapel Hill; Linn, Stable, Jr., *Delta Kappa Epsilon, Phi Delta Phi*, Salisbury.

*Seventh Row:* Lock, Robert Earl, *Delta Theta Phi*, Chapel Hill; Keener, Hurshell Hal, *Phi Alpha Delta*, Lenoir; McKnight, Roy Bowman, Jr., *Sigma Chi, Phi Alpha Delta*, Charlotte; Mayo, William P., *Phi Gamma Delta*, Washington.

*Eighth Row:* Miller, George J., *Pi Kappa Alpha*, Charlotte; Montgomery, John Robert, Jr., *Chi Psi, Phi Delta Phi*, Chapel Hill; Nichols, Charles Edward, *Phi Delta Phi*, Greensboro; Olive, Hubert Ehrbridge, Jr., *Kappa Sigma, Phi Delta Phi*, Lexington.

*Ninth Row:* Shaping, Jerry Monroe, *Alpha Phi Omega*, Asheboro; Smith, William Whitfield, *Phi Delta Theta, Phi Alpha Delta*, Raleigh; Spainhour, Harold Ingram, *Phi Alpha Delta, Phi Beta Kappa, Beta Gamma Sigma*, Winston-Salem; Tate, Samuel McDowell, *Phi Delta Theta, Phi Alpha Delta*, Morganton.



# Law School First Year

*First Row:* Allshook, Richard Brown, *Alpha Tau Omega*, Roanoke Rapids; Baugham, S. Bridgman, Washington; Bell, Daniel L., Jr., *Kappa Alpha*, Pittsboro; Bell, Deane F., Washington; Brock, James Moses, Farmington.

*Second Row:* Brown, Bruce Johnston, *Pi Kappa Alpha*, Asheville; Camp, Lewis Forman, Jr., *Alpha Phi Omega*, *Phi Beta Kappa*, Charlotte; Cline, Marshall Engene, *Chi Psi*, Conover; Cooper, Roy Asberry, Jr., Nashville; Dawkins, William Lee, *Pi Sigma Alpha*, Cary.

*Third Row:* Dolley, Ennice P., Gastonia; Fenton, Mary L., Shavertown, N. Y.; Finch, Foster Davis, Jr., *Phi Delta Theta*, Zelulon; Fislser, Harry Taft, Rosehill; Fletcher, Felix Arthur, *Phi Kappa Sigma*, Chapel Hill.

*Fourth Row:* Gillespie, James Woodrow, Haw River; Gordon, George W., Greensboro; Hilliard, Thomas H., High Point; Holland, James White, Dallas; Hooper, John O., Saluda.

*Fifth Row:* Ingram, John Randolph, *Sigma Chi*, *Phi Beta Kappa*, *Beta Gamma Sigma*, Asheville; Johnson, Clyde Bradley, *Kappa Sigma*, Benson; Johnson, Robert William, *Pi Kappa Phi*, Reidsville; Jones, Durward Spencer, Winston-Salem; Kale, Henry Filmore, Jr., Mount Holly.

*Sixth Row:* Kinnebrew, Thomas Richard, *Phi Delta Theta*, Americus, Ga.; Koslow, Jack Everett, *Pi Lambda Phi*, *Alpha Phi Omega*, University City, Mo.; Lewis, Harrison, *Theta Chi*, Cashiers; Mahler, William August, Jr., Tarboro; Nicol, Roderick M., Lexington.

*Seventh Row:* Palmer, Horace William, Durham; Post, Edward Neal, Winston-Salem; Pridgen, Elton Claude, Selma; Proctor, James Dick, *Chi Psi*, Whiteville; Pullen, Lucius Wilson, *Kappa Alpha*, Rocky Mount.

*Eighth Row:* Ramsey, Earle Gene, *Delta Kappa Epsilon*, Chapel Hill; Reid, William George, Pilot Mountain; Roek, Andrew Jackson, Kinston; Shaw, Alexander Turner, Jr., Chapel Hill; Siegel, Joel Herbert, *Pi Lambda Phi*, *Phi Eta Sigma*, *Phi Beta Kappa*, Salisbury.

*Ninth Row:* Thornburg, Lacy Herman, Huntersville; Waggoner, William Johnson, *Kappa Alpha*, Salisbury; White, James David, Kannapolis; Young, Thomas Lee, Lexington.

The University's School of Public Health is one of the leaders among the ten accredited schools of public health in the nation. It has received national and international acclaim as a pathfinder in public health sciences and for its emphasis on the net worth of the public health team. The foresight of the administration and the faculty has cleared the way for even greater progress.

Many of those who have received training here are applying those principles in foreign countries with the objective of helping the peoples of all nations to help themselves.

While most of the student body is made up of North Carolinians, many others come from almost every state with a heavy representation from the



DR. E. G. McGAVRAN  
Dean of the School

# School of Public Health

## FACULTY

*First Row:* Margaret Harris, Frances MacKinnon, Margaret Blee, Elta Mae Mast, Lucy S. Morgan • *Second Row:* Wilton E. Vannier, Ruth W. Hay, H. C. Baity, John J. Wright, E. G. McGavran, Margaret B. Dolan, Alpha Kenny, Rosemary M. Kent  
• *Third Row:* Eunice Tyler, G. O. Doak, Sidney S. Chipman, M. L. Granstrom, Eugene Taylor, B. G. Greenberg, Emil T. Chanlett, J. D. Thayer, A. H. Bryan, James R. Hendricks.



# School of Public Health

southeastern regions. The presence of a number of students from foreign lands adds a cosmopolitan touch and affords opportunities for the healthy exchange of ideas.

Programs of study are designed to prepare professional public health people in the fields of Public Health Administration, Nutrition, Public Health Education, Maternal and Child Health, Public Health Nursing, Parasitology, Sanitary Engineering, Sanitary Science, and Statistics. The purpose of all study is to develop positive means of providing effective public health services to all people.

## THE STUDENT ORGANIZATION

The Student Organization, composed of elected representatives from each department, plans the social calendar and attends to student business affairs.

The vigorous pursuit of academic and practical learning is tempered by occasional social events. Students, faculty, guests, and their families join in relaxation and good fellowship to the mutual advantage of all. Here again emphasis is placed upon association between people of different specialties. In addition to the activities of the entire student body of the School of Public Health, there are departmental affairs which serve to further promote social interests.

Since most of the students complete their graduate studies within twelve months, time is crowded with endless activities. One year is such a brief period in which to absorb much of that which the University and Chapel Hill have to offer. However, that same feverish pitch of movement joins the individual so closely with the spirit and traditions of his class, School, and the University that the ties endure and strengthen with time.

BACTERIOLOGY LABORATORY (U.S.P.H.S.)  
*Department of Experimental Medicine, School of Public Health*





**STUDENT ENTERTAINMENT COMMITTEE**

*First Row. Left to Right: Edith Petty, Rebecca Broach, Marth Choate • Second Row: Jerome D. Niles, Jr., Dr. W. J. Peeples, Leo Corbo, Gerald Specter.*

**PUBLIC HEALTH ADMINISTRATION, MATERNAL AND CHILD HEALTH AND NUTRITION STUDENTS**

*First Row. Left to Right: Dr. W. N. Taylor, Emily Wade, Rabiab Vachananda, Elizabeth Steele, Willa Lynch • Second Row: Dr. J. B. Bryson, Dr. W. L. Mendis, Dr. W. J. Peeples, Dr. Mary H. Michal, Ruth Connor • Third Row: Hans A. Bruch, Dr. Margaret Peeples, M. F. McNulty, Dr. Otto Hoke, Rebecca Broach, June Hudson • Fourth Row: Dr. Helen Bellhouse, Howard Abbott, Dr. R. E. Roges, Dr. Jorge Penalba, Dr. J. R. Thomas, J. E. Crank.*



#### HEALTH EDUCATORS

*First Row, Left to Right:* Velma Lewis, Dina Salvatori, Ann Snipes.

*Second Row:* Patrick Accardi, Charles C. Clark, John R. Allen, Monroe Lott.

*Third Row:* J. L. Pierre, Henry Roos, Thos. Gibson, Alan Young.

*Fourth Row:* Jerome D. Niles, Elmer Johnson, Joseph H. Huff, Thos. Grogan, William Beque.

*Fifth Row:* Wilbur Carr, James Long, Clarence E. Pearson, Gerald Specter.



## School of

#### PUBLIC HEALTH NURSES

*First Row:* Janice P. Motley, Dorothy L. Kamin, Alice E. Ford, Rebecca L. Harrington, Georginna Horta, Janie Johnston, Jewel Christian • *Second Row:* Juanity McGuire, Milza Barcellos, Mildred Bahm, Hilda Sneringer, Josephine Seelsi, Martha Choate, Gladys Hinsdale • *Third Row:* Jean Gaitley, Frances Armfield, Florence Sackett, Lee Duke, Virginia Phillips, Allie Culler, Mattie Smith, Jennie Stokes • *Fourth Row:* Ann Bland, Estelle Mikell, Frances Tarlton, Betty Linton, Ha Jackson, Edith Petty.







**PARASITOLOGISTS**

*First Row, Left to Right:* Charles W. Kim, James M. Holey, Paul G. McGuire.

*Second Row:* H. G. Ellinghausen, Jr., W. F. Riddle, McWilson Warren, Coit M. Coker.

# Public Health

**SANITARIANS AND SANITARY ENGINEERS**

*First Row, Left to Right:* M. Nour Eddine Rifa'e, Robertson C. Farrow, Roy Glover, Eduardo Revelo-Paredes, Ricardo Marchau, Bendieto Adan, Patricio Labra-Prez • *Second Row:* Friedrich O. Wieselsberger, Vernon E. Sloulin, Jay R. Hodes, John S. Long, Marvin Leff, Enrique Rowe-Martinez, Edward J. Puseas • *Third Row:* Richard E. Marland, J. G. Hall, Haroldo Jezler, Cline R. Munsey, Roberto Blume-Burbank • *Fourth Row:* Leo Corbo, Carl W. Bartholomai, Presley E. McKissie, Dan D. Gowings, J. D. Moore.



# School of Medicine

The School of Medicine was established in 1879 under the direction of Dr. Thomas W. Harris. A course in theoretical and practical medicine was offered under the preceptorial system, but the plan was found impractical and abandoned in 1886. In 1890, a more orderly and logical arrangement of the subjects in the medical course having developed, it became possible for an institution without clinical facilities to offer instruction in the pre-clinical subjects, and the school was reopened with Dr. Richard H. Whitehead as Dean and Professor of

Anatomy. Under his guidance it soon won recognition for thoroughness of instruction and excellence in scholarship and has since continued without interruption to its growth. At first the course covered only one year, but in 1896, the medical course having been extended in the better class of schools to four years, a two-year course was inaugurated. In 1900 the School of Medicine was incorporated as an integral part of the University and was reorganized to meet the requirements of the first two years of the full four-year course leading to the degree of

## MEDICAL SCHOOL FACULTY

*First Row:* J. H. Ferguson, L. B. Truscott, D. A. MacPherson, W. R. Berryhill, Dean; J. B. Bullitt, H. D. Parks, E. M. Hedgpeth, W. C. George  
• *Second Row:* C. T. Kaylor, E. P. Hiatt, N. A. Womack, M. C. Swanton, W. G. Morgan, F. W. Ellis, G. P. Manire, J. B. Graham • *Third Row:* W. R. Straughn, C. W. Hooker, J. H. Brown, J. A. Taylor, G. D. Penick, J. L. Irvin, J. E. Wilson • *Fourth Row:* H. C. Patterson, C. D. Van Cleave, C. H. Burnett, T. C. Butler, J. A. Green, K. M. Brinkhous, J. C. Andrews • *Fifth Row:* R. Wagner, R. D. Langdell, M. Huppert, T. Z. Csaky • *Missing:* G. S. Taylor, C. B. Taylor, R. B. Lindsay, S. B. Alexander, C. E. Anderson, M. K. Berkut.



**MEDICAL SCHOOL HONOR COUNCIL**

*Seated, Left to Right:* Charles H. Powell, L. Stanley Averett, Jr., Robert C. Jordan, Jr.

*Second Row:* Charles L. Herring, William D. Huffines, O. F. Roddey, Jr., Joe Robinson.



Doctor of Medicine. In 1902 it was expanded into a four-year school, and the clinical subjects of the third and fourth years were offered in Raleigh under the direction of Dr. Hubert A. Royster as Dean. After a few years of successful operation, the plan had to be abandoned for lack of financial support, and the clinical years were abandoned.

The School has been a member of the Association of American Medical Colleges since 1908 and is on the approved list of schools of basic medical sciences as published by the Council on Medical Education and Hospitals of the American Medical Association.

**WHITEHEAD OFFICERS**

Alex G. Webb, Jr.  
*President*

Joseph L. DeWalt  
*Vice-President*

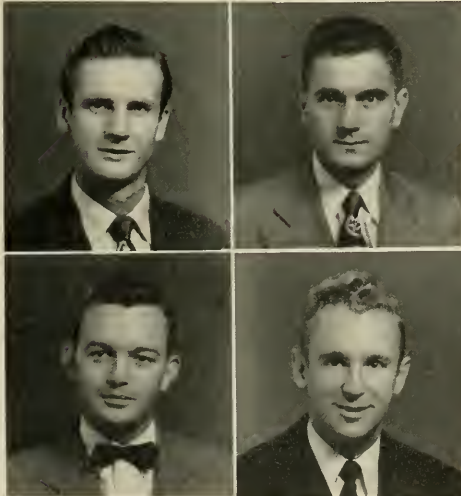

Cornelius T. Patrick  
*Secretary*

David L. Collins, Jr.  
*Treasurer*



DR. W. R. BERRYHILL  
*Dean of the School*



SECOND-YEAR MEDICAL STUDENTS

*First Row:* A. G. Webb, President; D. L. Collins, Vice-President; A. J. Diab, Treasurer; S. G. Wilson, Secretary • *Second Row:* J. H. Rickenbacker, A. D. Walker, W. M. Vinson, S. Z. Lippard, W. H. Weinel, R. H. Vinson, B. M. Moore, G. D. Newton • *Third Row:* T. F. Stallings, J. L. DeWalt, C. B. Fulghum, T. E. Lassiter, J. K. Bridgers, A. Spencer, H. B. Sherrill • *Fourth Row:* E. S. Williams, L. K. Cowan, J. C. Parke • *Fifth Row:* C. H. Owens, R. P. Thomas, T. H. Patterson, D. M. Anderson, E. J. Perry, C. L. Quinn, R. S. Jones, J. F. S. Saunders • *Sixth Row:* C. L. Guy, H. C. Hennings, C. G. Robertson, W. D. Huffines, N. H. Swann, J. C. Ward, W. J. Grant • *Seventh Row:* C. T. Patrick, H. D. Tyndall, L. S. Averett, P. H. Brigman, G. D. Presley, W. C. Mahaffee • *Eighth Row:* C. H. Powell, M. Fleishman, G. W. Brown, W. F. Kampschmidt, R. I. Walker, R. L. Tomlinson, H. P. Linberger, H. G. Williamson • *Missing:* D. D. Conkwright, J. F. Graves, J. Robinson, L. C. Spillman, W. G. Thurman, A. D. Wolff, V. A. Wilson.

OFFICERS

Alex G. Webb, Jr.  
President

David L. Collins, Jr.  
Vice-President

## Second-Year Medical Students

The curriculum is similar to that in the first two years of the better four-year medical schools in the country. It covers all the pre-clinical or laboratory subjects of the four-year course in medicine, as well as introductory clinical courses in the last two quarters of the second year. These courses in medicine, clinical diagnosis, clinical pathology, surgery and obstetrics serve to lessen the abruptness of the change from the laboratory situation to the clinical.

The School has an arrangement with Watts Hospital in Durham whereby the ward and dispensary patients are available for teaching purposes in the clinical courses. The clinical material at the State Hospital in Raleigh, the State Tubercular Sanatorium at Wilson and the patients in the Tri-County Health Clinic are available for teaching purposes.

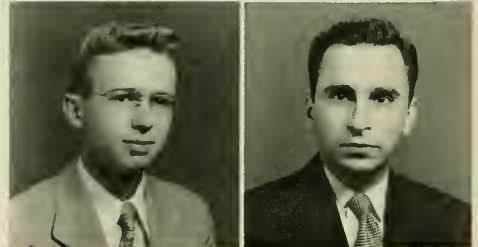
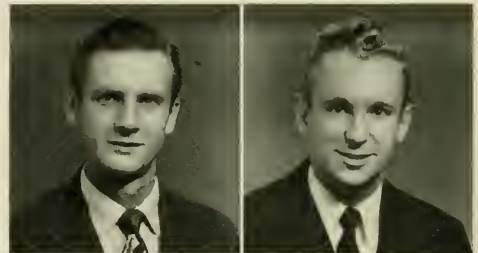

Stephen G. Wilson, Jr.  
Secretary

Albert J. Diab  
Treasurer



**FIRST-YEAR MEDICAL STUDENTS**

*First Row:* F. W. Glover, R. L. Golby, C. W. Rogers, J. D. Groseclose, I. D. Godwin, J. E. Glenn, C. L. Herring, G. W. Barnard • *Second Row:* R. L. McKnight, S. G. Jenkins, P. F. Shelburne, V. L. James, Secretary; P. Z. Dunn, W. L. London • *Third Row:* C. L. Johnson, E. O. Diggs, A. C. Miller, H. W. Abernethy, J. L. Lamm, R. C. Jordan, W. W. White, J. W. Foust • *Fourth Row:* G. C. Dickson, H. L. Evans, B. L. Hamilton, L. C. McCaskell, O. F. Roddey, T. P. Moore, W. J. Waddell, G. R. Tucker, Treasurer • *Fifth Row:* H. P. Roberts, G. I. Richardson, R. L. Summerlin, C. R. McLain, Vice-President; W. E. Deyton, R. E. Brooks, J. W. Ganey • *Sixth Row:* F. A. Stewart, W. H. White, R. D. White, C. C. Dudley, F. C. Morrison, S. L. Mooring, A. S. Lineberger, President; R. T. Savage • *Seventh Row:* S. B. Joyner, E. T. Chandler, R. G. Brame, G. E. Cox, J. T. Monroe, H. L. Stephenson, J. S. Albergotti, W. C. Ruffin, H. Adams, J. W. Hayes, C. F. Eddinger.

**OFFICERS**

Adrian S. Linberger, Jr.  
*President*

Clarence R. McLain, Jr.  
*Vice-President*



Vernon L. James, Jr.  
*Secretary*

George R. Tucker, Jr.  
*Treasurer*

# First-Year Medical Students

The Whitehead Society is the time-honored organization of the Medical School. It was created in 1908 primarily through the idea of Dr. Erasmus H. Kloman, then a second year medical student, and named in honor of Dr. R. H. Whitehead, the first Dean of the School. All medical students are members of the society. The officers are the four members with the highest academic standing at the completion of the first year's work. The student medical society sponsors programs by eminent men in the profession as well as student participation programs complementary to those of local and state medical societies. Under the direction of the Whitehead Society Social Committee, various events are provided throughout the year. The orientation program and Whitehead dinner in the fall, the annual dance of the winter quarter, and the student-faculty day in the spring highlight these events.



W. W. PIERSON  
*Dean of the School*

## Graduate School

Following the Civil War and during a part of the distressing period of Reconstruction, the doors of the University were closed. With the reopening of the institution in 1875, the authorities proceeded almost immediately to establish graduate study as a recognized University enterprise.

During the administration of President Venable (1900-1914), the Graduate School was organized in 1903 and the Deanship of the graduate department was created. The first Dean, Professor Charles Alphonso Smith, who was appointed in 1903, headed a committee of five members on graduate study. The President and the committee were concerned with the formulation and effective administration of high standards. Courses separate and distinct from those carrying undergraduate credit were organized and offered.

President Edward Kidder Graham, who was installed in office in 1894, enlarged and strengthened the faculty. He brought to the University many persons then and later active in scholarly production.

A Committee on the Graduate School, composed of five members, was appointed to consider plans and principles of reorganization. Under the forceful leadership of Dean Greenlaw, the committee reviewed the Graduate School as to its structure, requirements, accomplishments, and aims. In 1920, the committee of five was expanded into an Administrative Board of eight members, nominated by the Dean and appointed by the President. In addition to being an administrative body, the Board in effect became an executive council and, in a limited sense, a legislative council. As now organized, it is composed of twelve members, with the Dean as Chairman; four of the members represent the Division of the Humanities, four the Division of Social Science, and four the Division of Mathematics and Science.

As recommended by the Administrative Board, a Graduate Faculty was organized in 1920. The degrees offered under the supervision of the faculty are Master of Arts, Master of Science, and Doctor of Philosophy. In addition there are professional graduate degrees in education, public health, regional planning, and social work.

# Graduate School

**First Row:** Abernethy, Paula Ruth, English, Lenoir; Bloomberg, Helen Graubert, Social Work, Fort Bragg; Boozer, George Drafts, *Alpha Psi Omega, Mu Beta Tau*, Dramatic Arts, Lexington, S. C.; Bowman, Frank Otto, Jr., *Sigma Gamma Epsilon*, Geology, Ft. Belvoir, Va.; Bowman, Rebecca Ann, *Pi Beta Phi*, English, Cleveland, Tenn.; Bowman, Susau, Education, Johnson City, Tenn.; Canecady, Cleo King, Social Work, Guilford College.

**Second Row:** Chance, Catherine Deriseau, *Phi Beta Kappa, Phi Kappa Phi, Chi Omega*, French, Athens, Ga.; Clark, John Edwards, Romance Languages, Dallas, Texas; Clarke, Mary Gray, Music, Washington, D. C.; Clarkson, Cama, *Phi Beta Kappa*, English, Charlotte; Correll, Anne R., Library Science, Winston-Salem; Cotton, William Donaldson, History, Mars Hill; Councill, Richard J., *Sigma Chi*, Geology, Salisbury.

**Third Row:** Cox, Mary Dixon, *Sigma Kappa*, Education, Mount Olive; Crawley, Robert Lynn, *Phi Gamma Delta*, Accounting, Marion; Dahlberg, Richard Ernest, *Sigma Gamma Epsilon*, Geography, Erie, Pa.; Daniel, Harold Zane, Business Administration, Blanch; Danieley, James Earl, *Phi Delta Kappa*, Chemistry, Elon College; Davis, Virginia Lee, Spanish, French, Maryville, Tenn.; Diamond, Earl Louis, Mathematical Statistics, Miami Beach, Fla.

**Fourth Row:** Dunlap, Edwin Harper, Romance Languages, Biscoe; Ebert, Charles H. V., *Sigma Gamma Epsilon*, Geography, Durham; Ederma, Heinz Martin, Biological Chemistry, Hickory; Fresh, James William, Greek, Physiology, Hickory; Gehan, Edmund Alpheus, Mathematical Statistics, Brooklyn, N. Y.; Geisser, Seymour, Mathematical Statistics, Brooklyn, N. Y.; Greer, Bessie Louelma, English, Lexington.

**Fifth Row:** Gruninger, Robert Park, *Zeta Psi*, Bacteriology, Fanwood, N. J.; Hashizume, Sadao, Education, Mie-Ken, Japan; Howell, Stella Frances, Sociology, Canton; Huntley, William Robert, Romance Languages, Spindale; Iimori, Toru, English, Himeji-Shi, Japan; Inui, Isamu, English, Nakasato, Japan; Jarrard, Norman Eugene, English, Winston-Salem.



# Graduate

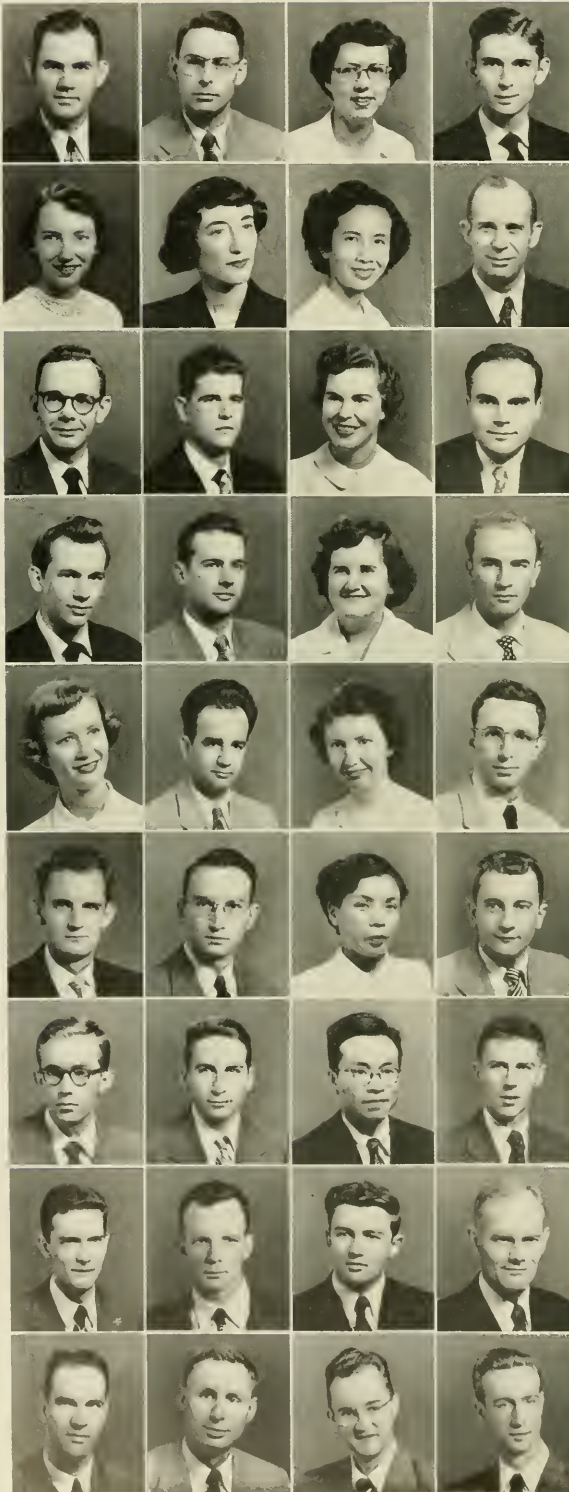

**First Row:** Jaynes, Edward Y., Business Administration, Morganton; Jennings, James Murray, *Kappa Alpha, Sigma Gamma Epsilon*, Geography, Chapel Hill; Jessup, Carolyn Speight, Physical Education, Health, Hobbsville; Johnson, Elmer Marcus, Public Health, Clayton.

**Second Row:** Jones, Wilma J., *Pi Beta Phi, Phi Beta Kappa*, Psychology, Memphis, Tenn.; Kantor, Mildred Beatrice, *Phi Beta Kappa, Alpha Kappa Delta*, Sociology, Rochester, N. Y.; Kasemsant, Suprapada, American Literature, Banokok, Siam; Kerley, David Moorman, *Phi Beta Kappa, Alpha Kappa Psi, Pi Mu Epsilon*, Mathematical Statistics, Morganton.

**Third Row:** Kinard, Frank Eford, *Chi Phi*, Physics, Newberry, S. C.; King, Robert Edward, Education, Beaufort; Lancaster, Patricia Jane, Education, Castalia; Left, Marvin, Public Health, Brooklyn, N. Y.

**Fourth Row:** Lewis, Henry Byrd, *Theta Chi*, Journalism, Raleigh; Link, William James, *Lambda Chi Alpha, Alpha Chi Sigma*, Chemistry, Lexington; Lomax, Deane Riteli, Education, Charlotte; McKinney, Claude Eugene, Creative Painting, Walkertown.

**Fifth Row:** McMaster, Mary Carlisle, Zoology, Wimmsboro, S. C.; Martin, John Walter, Jr., *Rho Chi, Kappa Psi*, Pharmaceutical Chemistry, Penn Laird, Va.; Miller, Martha Virginia, Mathematics, Nathans Creek; Milligan, Barton, Chemistry, Westfield, N. J.

**Sixth Row:** Mitchell, Earl Francis, Business Administration, Greensboro; Mittelstadt, Billy Oliver, Business Administration, Reidsville; Miyamoto, Fumi, Mathematical Statistics, Nara, Japan; Moline, Edwin, Jr., *Phi Beta Kappa*, Philosophy, Chapel Hill.

**Seventh Row:** Moore, John David, Public Health, Granite Falls; Moore, Thomas Bryan, *Phi Beta Kappa*, Biological Chemistry, Winston-Salem; Moriguti, Sigeki, *Sigma Xi*, Mathematical Statistics, Tokyo, Japan; Morris, William Edgar, English, Chapel Hill.

**Eighth Row:** Morrison, Donald Ian, Mathematics, Bristol, Tenn.; Morse, Charles Sidney, *Sigma Gamma Epsilon*, Geology, Tampa, Fla.; Morton, Jere Leonard, Jr., Physical Education, Raleigh; Muehlke, Paul Hildner, Physiology, Chapel Hill.

**Ninth Row:** Merrill, Donald Pitt, Music, Richmond, Va.; Nelson, Philip Francis, *Phi Beta Kappa*, Musicology, Waseca, Minn.; Nungesser, William Charles, *Sigma Chi*, Physiology, Chapel Hill; Olsen, William Anderson, Jr., *Kappa Sigma*, Geology, Chapel Hill.



# School

**First Row:** Padgett, Jack Herbert, Mathematics, Chapel Hill; Park, John Faircloth, *Phi Mu Alpha*, Music, Greenville, S. C.; Payne, James Edward, *Sigma Gamma Epsilon*, Geography, Roanoke, Va.; Peterson, William M., English, West Willington, Conn.



**Second Row:** Phelps, Henry E., Bacteriology, Asheville; Ragland, Wynne, *Sigma Nu*, Business Administration, Birmingham, Ala.; Ratledge, Hayes Osteen, Business Administration, Guilford College; Reagan, Carol Suzanne, Physical Education, Weaverville.



**Third Row:** Rice, Marcia Ann, Comparative Linguistics, Norfolk, Va.; Richards, Nancy Judith, *Delta Delta Delta*, Education, Beckley, W. Va.; Robertson, Lee, Physical Education, Danville, Va.; Rose, Edith P., Social Work, Smithfield.



**Fourth Row:** Rosser, James K., *Alpha Chi Sigma*, *Sigma Chi*, Chemistry, Chapel Hill; Rotha, Charline, Physical Education, Waynesville; Rufin, Barbara Dare, Education, Wilson; Scholl, George Stephens, *Sigma Chi*, Physics, Charlotte.



**Fifth Row:** Snavelly, Richard Franklin, Dramatic Art, Hagerstown, Md.; Somerville, Walter Gray, Jr., Education, Barnardsville; Sorenson, Lucy Jean, Personnel Administration, Newport News, Va.; Spence, Earl J., Personnel Administration, Pink Hill.



**Sixth Row:** Spencer, Virginia Claire, *Alpha Omicron Pi*, English, West Palm Beach, Fla.; Stacy, Emily Mildred, Botany, Washington, D. C.; Stafford, Ivan Blum, Education, Crossnore; Stewart, Milton Graham, Physical Education, Erwin.



**Seventh Row:** Suenaga, Kuniaki, English, Tokyo, Japan; Terrell, Simon Fleming, Physical Education, Warrenton; Uemura, Kazuo, Mathematical Statistics, Tokyo, Japan; Underwood, Marks Purrington, *Alpha Chi Sigma*, Chemistry, Bailey.



**Eighth Row:** Warlick, Henry Conrad, English, Gastonia; Watts, John Conway, *Sigma Nu*, Chemistry, Bryson City; Weeden, Joan Blanchard, Sociology, Matunck, R. I.; White, C. Michael, *Theta Chi*, Economics, Chapel Hill.



**Ninth Row:** White, Margaret Jane, Education, Winston-Salem; Whitenack, Rebecca McKethan, Social Work, Fayetteville; Williams, John Edgar, Political Science, Wilmington; Zarker, John William, *Phi Beta Kappa*, *Phi Sigma Kappa*, Classics, Lancaster, Pa.





# **Air Force ROTC**

# Department of Air Science

## FACULTY

*First Row, Left to Right:* Assos. Professors: Lt.-Col. M. T. Orr, Lt.-Col. R. H. Baker; Professor of Air Science and Tactics: Lt.-Col. J. J. Moorhead; Assistant Professors: Major R. L. Bunting, Major Noel Carpenter • *Second Row:* Assistant Professors: Major J. O. Young, Capt. J. S. Schofield, Capt. E. D. Robertson; Instructors: T-Sgt. T. R. St. Louis, M-Sgt. B. R. Daugherty • *Third Row:* Instructors: M-Sgt. M. Pennella, M-Sgt. L. T. Earre, T-Sgt. R. F. Condit, M-Sgt. D. L. Spires, M-Sgt. W. L. Dunlap.



## CADET STAFF

*First Row, Left to Right:* Col. J. R. Strickland, Group Commander; Lt.-Col. L. F. Botto, Group Executive Officer • *Second Row:* Maj. F. M. White, Operations Officer; Capt. A. P. Shveda, Special Service Officer; Maj. W. F. Redding, Personnel Officer; Maj. R. E. Thomas, Group Adjutant; Maj. R. E. Goodweather, Comptroller; Maj. N. C. Hu, Supply Officer; Capt. J. P. Mahoney, Public Information Officer • *Third Row:* M-Sgt. J. A. Bell, Group First Sgt.; S-Sgt. A. G. Anderson, Operations; S-Sgt. L. B. Moon, Special Services; S-Sgt. A. R. Perry, Personnel; S-Sgt. H. C. Sigman, Comptroller; S-Sgt. C. A. Collins, Supply; S-Sgt. J. McKey, Public Information • *Fourth Row:* M-Sgt. T. A. Whitley, Color Guard, 2nd Lt. R. M. Mays, Color Bearer; 2nd Lt. J. M. Miller, Color Bearer; M-Sgt. C. J. Butler, Color Guard; Cadet J. R. Walder, Clerk.



**BAND OFFICERS**

*Left to Right: Lt.-Col. E. S. Coley, Band Commander; Capt. J. B. Craig, Executive Officer.*



**RIFLE TEAM**

*Left to Right: R. C. Ingram, B. T. Watlington, Captain; J. P. Du Bose, M-Sgt. M. Pennella, Coach.*

*Second Row: M. C. Buie, E. M. Page, D. W. Aderholdt, J. M. Du Bose.  
Third Row: D. D. Olsen, R. E. Massie, C. A. Paffe.*

# Air Force ROTC

Now in its fifth year at the University of North Carolina, the Air Force Reserve Officers Training Corps has grown to be an important part of college life for many students. It is the purpose of the Air Force ROTC to select and train students, who pos-

sess the character, intelligence and sense of duty, to become Air Force officers and responsible citizens. The cadets learn the part the Air Force takes in National Defense and to perform the duties of junior Air Force officers. Having received this

**BAND**



# Squadron A

training the student will be of more value to himself and to the nation in times of peace or emergency.

The courses offered by the AFROTC have a general educational value affording colleges and universities a means for practical training in organization, leadership, and discipline which will be of value to the student in any career he may



## OFFICERS

*Left to Right:* Capt. O. E. Cordel, Flight Commander; Capt. J. A. Myatt, Flight Commander; Lt.-Col. B. E. James, Commanding Officer; Capt. R. L. Hartsell, Flight Commander; 1st Lt. M. G. Goodweather, Squadron Adjutant.

## SQUADRON A





#### OFFICERS

*Left to Right:* Capt. H. N. Ward, Flight Commander; Capt. J. E. Sawitz, Flight Commander; Lt.-Col. W. R. Burkholder, Squadron Commander; Capt. L. A. Clark, Flight Commander; 1st Lt. E. P. Williams, Squadron Adjutant.

## Squadron B

undertake. The courses offered are of four years duration and have regular Department of Instruction status in the University.

The University of North Carolina is one of over one hundred and eighty-five colleges and universities which participate in the Air Force Reserve Officers Training Corps program. Over seven hundred students are enrolled and have their choice of three fields of specialization during their Junior

#### SQUADRON B



# Squadron C

and Senior years: Air Comptrollership, Public Information, of the new specialty, Flight Operations. The department offers the only ROTC Public Information curriculum in the entire United States. Academic credits toward degrees are allowed as in other departments, and an opportunity is given to outstanding students to accept commissions in the Regular Air Force. Other graduates are commissioned in the Air Force Reserve.



## OFFICERS

*Left to Right:* Capt. W. L. Hill, Flight Commander; Capt. C. Cobb, Flight Commander; Lt.-Col. G. S. Blackwelder, Jr., Squadron Commander; Capt. J. E. Willingham, Flight Commander; 1st Lt. W. E. Graham, Squadron Adjutant.

## SQUADRON C





#### OFFICERS

*Left to Right:* Capt. G. N. Hutton, Jr., Flight Commander; Capt. L. M. Cheek, Flight Commander; Lt.-Col. R. M. Creed, Squadron Commander; Capt. K. F. Howard, Flight Commander; 1st Lt. P. H. Proctor, Squadron Adjutant.

## Squadron D

This year the Air Force ROTC was active in many phases of college life, integrating civilian and military experience for the cadets. A joint dance, held annually in conjunction with the Naval ROTC and other activities, including the Armed Forces Day Parade and other important town and University celebrations, augmented this military-social phase of cadet training.

#### SQUADRON D





# Squadron E

Through drill practice and the administration of the cadet organization, students learn the principles of practicing command in staff and field work. This phase is extended to the juniors in the form of summer camps during peacetime years.

Constituting the principal source of junior officers for the Reserve and a major source for the Regular Air Force, AFROTC fulfills an important need in National Defense. In its training



## OFFICERS

*Left to Right:* Capt. R. W. Parlier, Flight Commander; Capt. R. S. Green, Flight Commander; Lt.-Col. C. W. Crone, Squadron Commander; Capt. O. T. Watkins, Flight Commander; 1st Lt. A. E. Brinson, Adjutant.

## SQUADRON E





#### OFFICERS

*Left to Right:* Capt. H. A. Cullpepper, Flight Commander; Capt. J. A. Princee, Flight Commander; Lt.-Col. J. R. Womack, Squadron Commander; Capt. T. G. Hesmer, Flight Commander; 1st Lt. H. J. Goldstein, Squadron Adjutant.

## Squadron F

of eadets, the program instills by precept, example, and student participation the attributes of character, personality, and leadership indispensable to every officer of the Air Force. The graduated student, with a balanced course of officer-development and career training in conjunction with his academic curriculum is qualified to discharge all duties and responsibilities which may be required of him as a junior officer of any component of the United States Air Force.

#### SQUADRON F





**Naval ROTC**



ARMORY

# Naval ROTC

The objectives of the Naval Reserve Officers' Training Corps are twofold; to provide a steady supply of well-educated Junior Officers for active duty in the Line or Staff of the Navy or Marine Corps, and to build a reserve of officers subject to call in the event of national emergency.

There are 52 NROTC units at various colleges and universities throughout the country. From these units and the U. S. Naval Academy at Annapolis comes the major portion of the officers for the Navy and Marine Corps.

## INSTRUCTORS

T. E. Bass, Lt., USN; F. C. Caldwell, Maj., USMC; J. S. Keating, Capt., USN; J. A. Matthews, LCDR, USN; B. F. Wheeler, Sgt., USMC; L. E. Woodall, Lt., USN; G. E. French, Lt., USN; L. E. Cooney, Lt., USN; G. R. Langford, FCC, USN; J. C. Perkins, OMC, USN; J. V. Gantt, ET1, USN; S. F. Roberts, YNC, USN; J. C. Williamson, SKC, USN, C. N. Elliot, GMC, USN.

## BATTALION STAFF

Richard F. Davis, Jr., Battalion Commander; Joseph J. Gray, Jr., Battalion Executive Officer; John Cazin, Jr., Battalion Operations Officer; William C. Holton, Assistant Battalion Operations Officer; John J. Ferbee, Supply Officer; Thomas H. Staton, Battalion Mustering Petty Officer; Henry Bowers, Battalion Assistant Mustering P. O.; William T. Wolf, Battalion Communications Officer.





DRUM AND BUGLE CORPS



FIRST COMPANY OFFICERS

Lloyd B. Smith, Company Commander;  
 Allan J. Donald, Co. Executive Officer;  
 Jack W. Hopkins, Assistant Co. Executive  
 Officer; Tad T. Riley, 2nd Plat. Com-  
 mander; Dalton D. Ruffin, 1st Plat. Com-  
 mander; William A. Hord, Jr., 3rd Plat.  
 Commander.

COLOR GUARD

Arthur J. Eagan, National Ensign Guard;  
 Thomas R. Kinncbrev, National Ensign;  
 Edmund M. Waller, Jr., NROTC Ensign;  
 Robert L. Anderson, NROTC Ensign  
 Guard.

FIRST COMPANY





SECOND COMPANY



SECOND COMPANY OFFICERS

George M. Stephens, Company Commander; Woodward W. Williams, Jr., Co. Executive Officer; Herbert E. Davis, Jr., Asst. Co. X.O.; Henry C. Fisher, Jr., 1st Plat. Commander; Howard B. Hodges, 3rd Plat. CDR; William B. York, Jr., 2nd Plat. CDR.



THIRD COMPANY OFFICERS

Robert L. Strickland, Co. CDR; Gerald W. Dorn, Co. X.O.; James W. G. Woolcott, 1st Plat. CDR; Eugene F. Brigham, 2nd Plat. CDR; Hubert O. Tecer, Jr., 3rd Plat. CDR.

THIRD COMPANY











# sports

*Major Sports*

*Intramurals*

*Coed Sports*

Monogrammers admire football trophy



The Carolina Monogram Club is the University's organization of letter winners in varsity sports and has as its purpose the promotion of friendship among the monogram winners and service to the campus.



Line forms at the rear



President Diek Bestwick

# Monogram Club



## MONOGRAM CLUB

*First Row:* Greenbaum, Weeks, Hamrick, Tom Ray, Kaufman, Booker, Henning, Herring, Willis, Howell, Aaron • *Second Row:* Mac Ray, Sherman, Dudeck, Bell, White, Sylvia, Sapp, Moore, Wall, Ambler • *Third Row:* Love, Port, Pazdan, Phillips, Cornell, Williams, Hughes, Williamson, Basescue, Bell • *Fourth Row:* O'Brien, Venters, McAllister, Jordan, Duvall, Allston, Webb, Milton, Bestwick • *Fifth Row:* Evans, Stevens, Ernst, Marsh, Dawes, Bennett, Goodin, Dorn, Crimmins • *Sixth Row:* Tinkham, King, Kelso, Lindsley, Hill, Cole, Burgess, Heyn.

Among the activities of the Monogram Club are the awarding of the annual Monogram Club scholarships to deserving high school students, sponsorship of the Blue-White football game in the spring, welcoming visiting athletes to Carolina and a program which has brought groups from State orphanages to home football games. These activities are just a few of the many and varied programs in which the Monogram Club participates. Monogram Club members strive to uphold the traditions of fair play and good sportsmanship in all their endeavors. Officers for the year were: President, Dick Bestwick; Vice-President, Barry Farber; and Secretary, Cecil Milton.



Captain Joe Dudeck and Alternate Captain Bob Gantt

# Football

## COACHING STAFF

Snively, Camp, Gill, Radman, Hazelwood, Pupa, Justice, Cox



Carolina's success on the gridiron was practically nil during the 1951 season with the team compiling a record of two wins against eight losses, the worst a Snavelly-coached team has ever done. It was a young team, however, with freshmen appearing in varsity roles for the first time since World War II. The team showed brilliance at times but was never able to make these bright spots last. The schedule, too, was

against the Tar Heels with teams such as Tennessee, Maryland, Texas, Wake Forest, Virginia, and Duke keeping the Carolina team down. There were individual stars in every game with freshmen Larry Parker and Connie Gravitte and soph Billy Williams alternating out of the tailback slot. Defensive end George Norris was another outstanding player and was recognized as an All-Southern end. With most of the team returning next fall and the fact that Coach Snavelly planned to convert to the T formation boosting Tar Heel interest, prospects for the coming season seem bright indeed.



Head Coach Carl Snavelly

#### 1951 FOOTBALL SQUAD

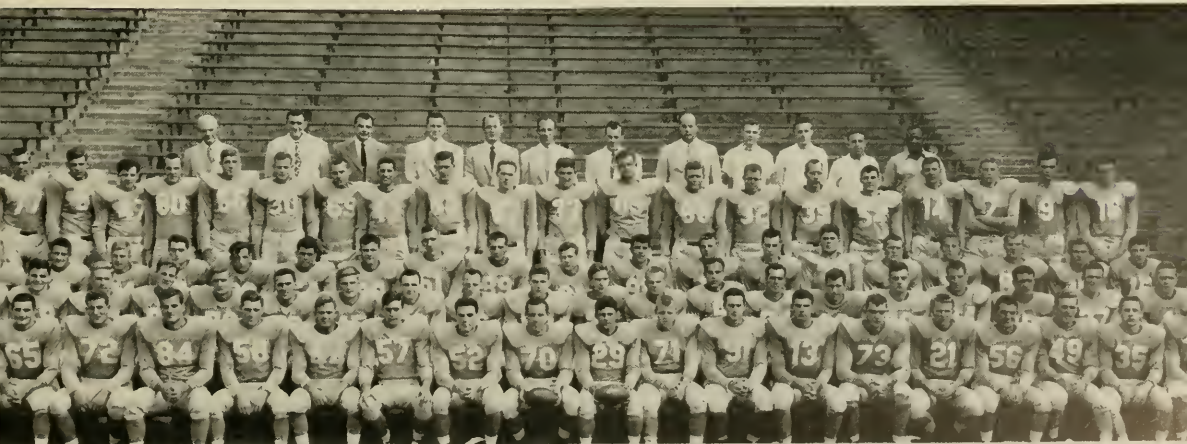



Frank Wissman

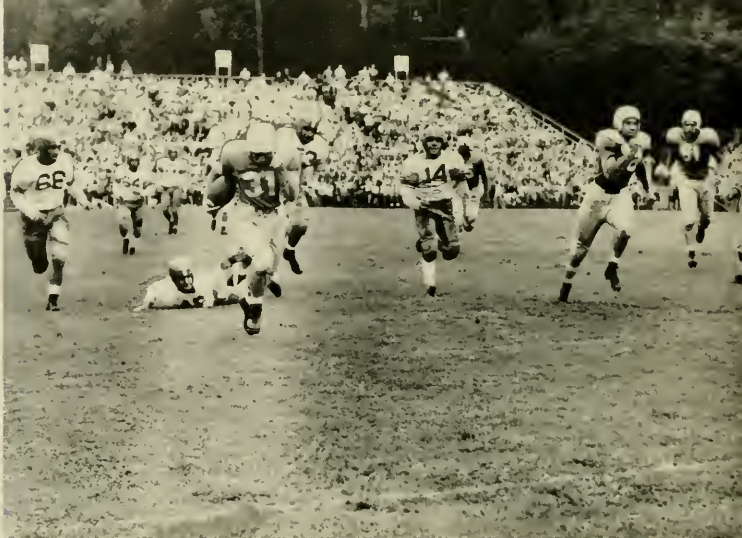

Bud Carson scores on an 82-yard run against the Wolfpack



Ken Yarborough

## N. C. State 0-Carolina 21

The Tar Heels, who had been picked by most pre-season observers as ranking with Maryland at the top of the Southern Conference standings, justified all claims of their potency by trouncing the Wolfpack from State College 21-0 in the traditional season opener. Bud Carson and Bob Gantt were the running stars for Carolina with Carson providing the first touchdown on a 74-yard punt return. Bud Wallace tallied on a 17-yard reverse while fullback Bob White scored the final TD on a four-yard buck over the center.



Bill Kuhn

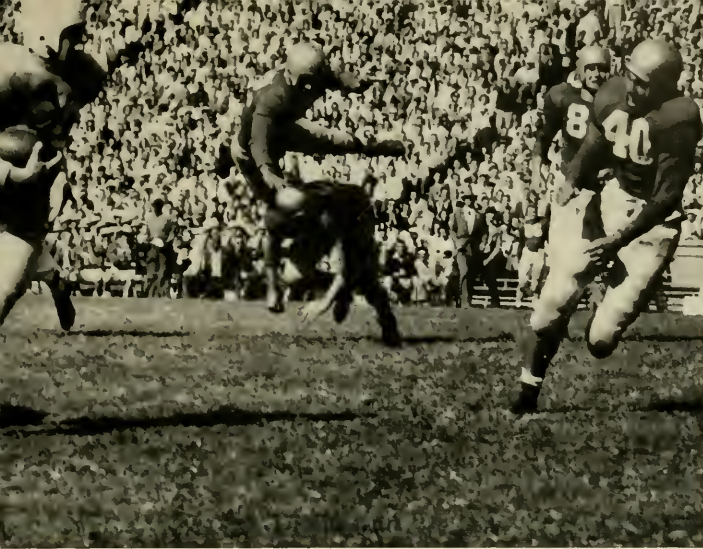

Billy Williams goes for six yards against Georgia



Billy Williams

## Georgia 28 - Carolina 16

The beginning of the end came in the season's second game when the Carolina pass defense was unable to stop the throwing of Georgia's Zeke Bratkowski. Through the fine work of the defensive line the Tar Heels held a half-time lead of 2-0, the safety coming when Darnell, Norris, and Maultsby chased the Bulldogs' Cook back into the end zone on an attempted pass play. The Georgians grabbed the lead in the third quarter and went into the fourth period with a 7-2 lead. Carolina scored twice in the final quarter but it wasn't enough to keep up with the Georgia attack. The Tar Heel scores came on a pass from Wissman to Newton and on a toss from Williams to Gauntt.



Dalton Ruffin



Doug Bruton



George Norris  
Bill O'Brien  
Skeet Hesmer

### Texas 45 - Carolina 20

The Longhorns of Texas turned on the heat in the next game to trounce the traveling Tar Heels 45-20. Too many mistakes proved the Carolina downfall as the Longhorns capitalized on fumbles and intercepted passes for touchdowns. Carolina held a first quarter lead of 7-6 on a run by Weiss and a conversion by Abie Williams but Texas put the game away in the second period with three TD's. Bud Wallace took the Carolina scoring honors with two touchdowns, both on passes from tailback Frank Wissman.



Jack Maulsby

T'row da ball!!

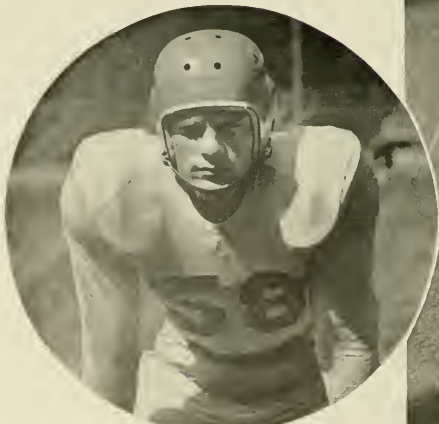

Dick Bestwick

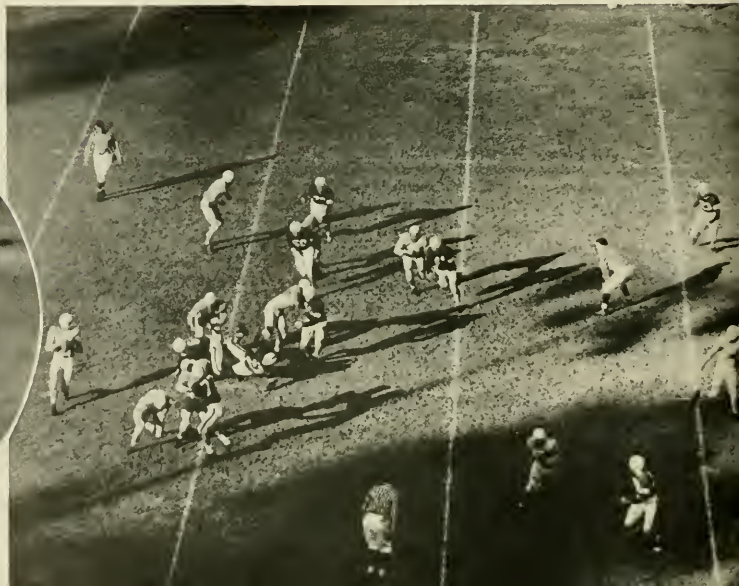



Bill Ryder  
Dalton Ruffin  
George Foti

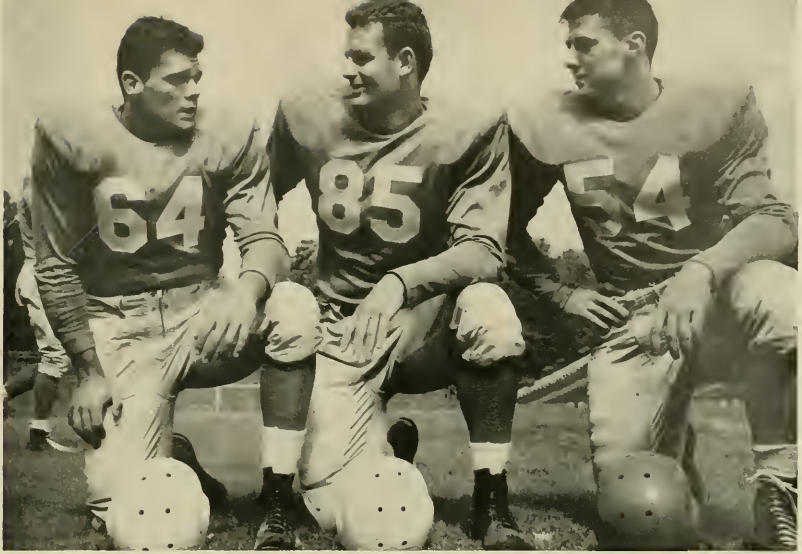

### South Carolina 6-Carolina 21

Carolina evened up its record at 2-2 in the next game by dropping South Carolina 21-6 in what proved to be the final victory of the year. Parker and Billy Williams carried the offense against the Gamecocks with the Charlotte tailback passing for one score to end Bill Baker and setting up another with a 61-yard return of the kickoff opening the second half. Williams scored on the first play from scrimmage in the second half running the remaining 39 yards. Weiss scored the final points after Bruton had intercepted a Gamecock pass on the S. C. 17 yard line.

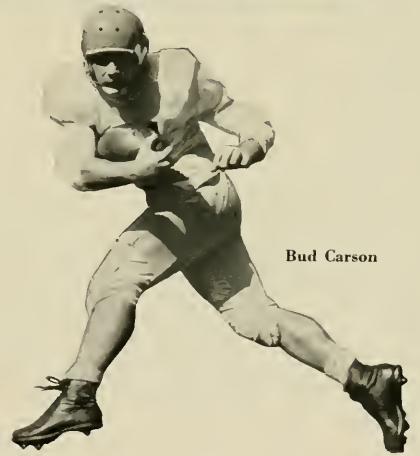

Bud Carson

George Norris and Bud Wallace go after a Gamecock fumble

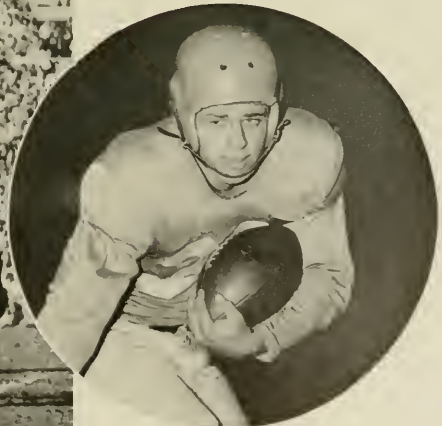
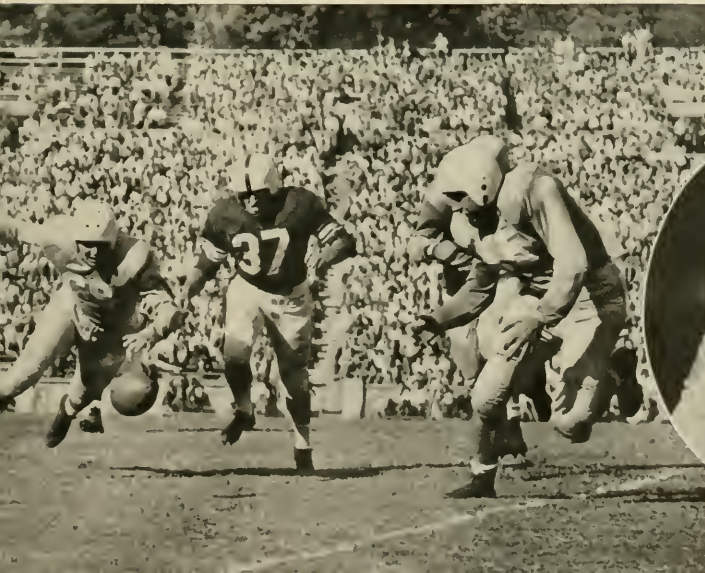

Jack Cooke



Bob Gantt



Pete Carr

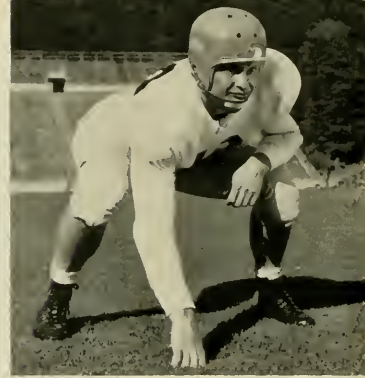

Bill Kelso

## Maryland 11—Carolina 7

The long road down started at the midway mark of the season when Maryland, third ranked-nationally, dropped Carolina 14-7 at College Park in a game that could have easily gone the other way. The Tar Heels gave the undefeated Terps two first-half touchdowns while getting one themselves. It was all Carolina in the second half but Maryland held on each of five scoring chances that the Tar Heels had. John Gaylord was the outstanding runner for Carolina that day but the lone scoring honor went to alternate captain Bob Gantt who tallied in the first period on a four-yard reverse.



Bill O'Brien

Bill Kirkman



Ernie Liberati





Abie Williams

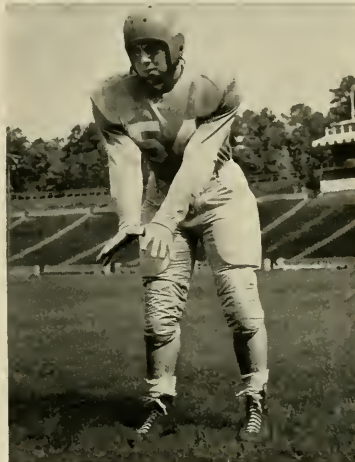

George Foti



Dick Weiss



Benny Walser

### Wake Forest 39 - Carolina 7

Wake Forest's up-and-down Deacons caught the Tar Heels in a let-down mood on the next Saturday and blasted out a 39-7 victory in their own Groves Stadium. It was a question of "do-no-wrong" for the Demon Deacs as they followed quarterback Dickie Davis to the easy victory. The Tar Heels didn't get a chance to get started and didn't cross the goal line until the fourth quarter when all chance of winning had vanished. Dick Weiss had this sole scoring distinction with a short line buck. Wallace's 43.5 punting average was the only bright spot in the humiliating defeat.

Buddy Wallace goes for one of Carolina's few long gains against the Deacs

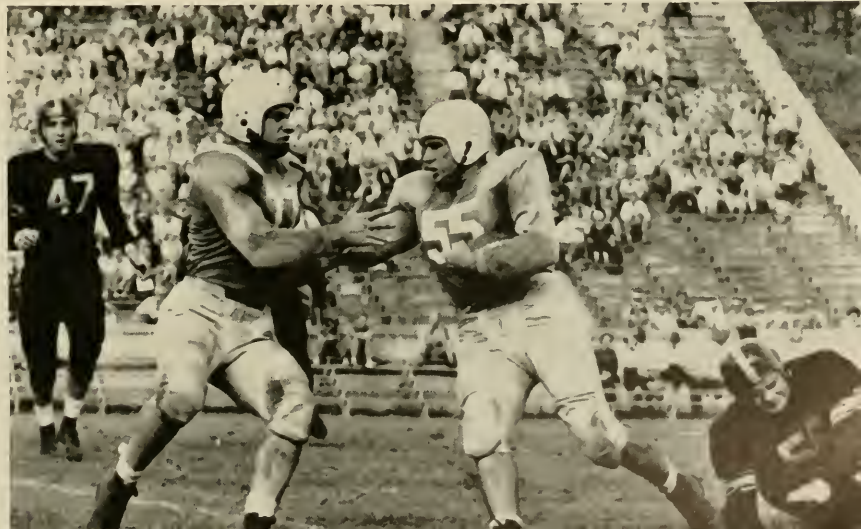



Junior Seawell and Glen Nickerson stop Tennessee after a five-yard gain

## Tennessee 27 - Carolina 0

Tennessee, the nation's first-ranked team, showed Carolina fans just why it held that spot in the next game as it ground out a methodical 27-0 victory over the Tar Heels. Coach Bob Neyland brought 55 players from Knoxville and the depth was just too much for Carolina. The play of All-American Hank Lauricella was reminiscent of the days of Charlie Justice. The Vols star halfback scored twice and averaged 11 yards per try. The Tar Heels got inside the Tennessee 10-yard line twice the second half but were unable to get by the Volunteer line. The pure power exhibition of Tennessee is one that Carolina will find hard to forget.

Backs Bob Cantt, Van Weatherspoon, Bob White, Billy Williams



Captain Joe Dudeck



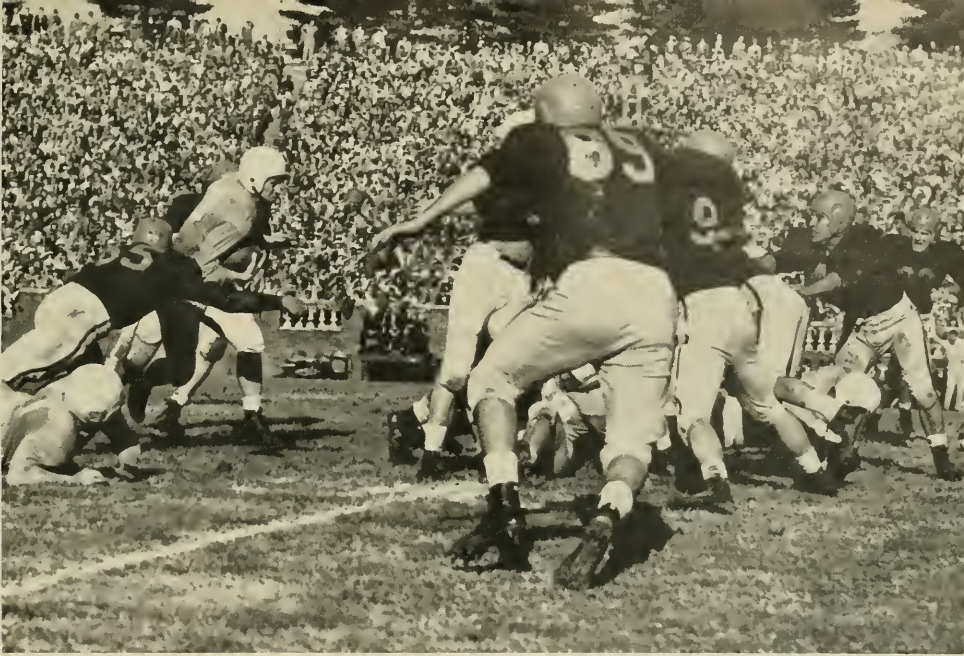

Connie Gravitte makes a first down somehow

### Virginia 34-Carolina 14

It was a band of revengeful Tar Heels that traveled to Virginia, for the year before the Wahoos had trounced Carolina 44-13. It was the same old story again, however, and when the final gun sounded the Cavaliers had racked up their second straight win over Carolina by another basketball score of 34-14. Coach Snaveley tried Bud Wallace and Tom Adler at ends in the game to get the team moving but it was to no avail. The two Carolina scores were made after Virginia had run up its 34 points. Wissman and Weiss did the touchdown making for the Tar Heels.

Tom Higgins



Jeff Newton and Thad Enre



Larry Parker





Larry Parker spills Notre Dame's Peterra

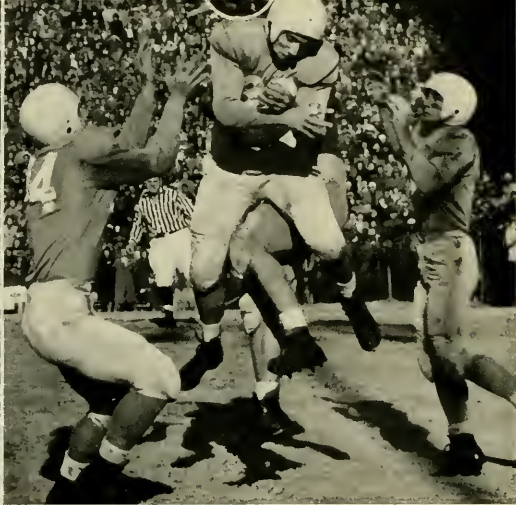

Parker misses pass after being hit



Van Weatherspoon

## Notre Dame 12 - Carolina 7

A spark that had been dormant the entire season came out like a groundhog on February 2 when Notre Dame made its first appearance in this area and Carolina almost posted victory number three before falling to the Irish 12-7. Not until a fourth-period drive ended on the Notre Dame four-yard line were the Tar Heels counted out of it. An unknown blocking back, Al Mueller, sparked the team to a near victory in the second half but the luck of the Irish held. With Tar Heel spirit at such a frenzy that Coach Snavely had to ask for quiet, the team made its best bid for success of the season. Jack Cooke, who with Mueller was one of the top backs of the day, scored the Carolina TD on a pass from Gravitte in the third quarter.

Dick Lackey



Skeet Hesmer

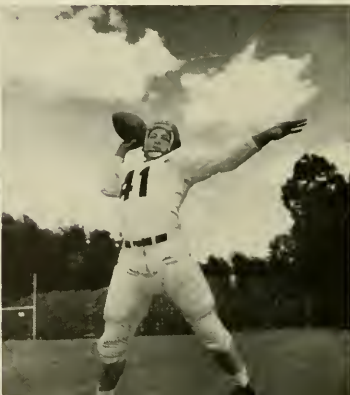

Tom Stevens





Billy Williams gets stopped cold on a Duke punt return



Glen Nickerson

### Duke 19—Carolina 7

The end finally came on Thanksgiving week-end when Duke's Blue Devils brought about the eighth loss of the season. After showing a little of the Notre Dame game spark in the third period and taking a 7-6 lead, the Tar Heels faltered and Duke went on to take the season's final victory. Gravitte passed to Wallace from the Duke 21 in the third quarter and Abie Williams made good on his conversion—his 16th success in 17 tries—to give Carolina its temporary lead. End George Norris made the final game a personal victory and was easily the top defensive man on the field.



Andy Miketa

Bob White

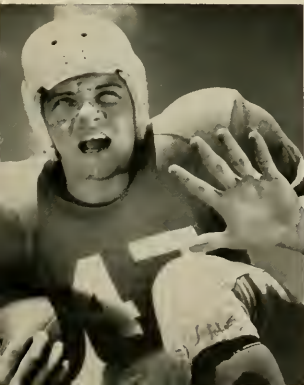

Jeff Newton



Chal Port





**CHEERLEADERS**

*Kneeling: Bobbie Sanford, Durwood Jones • Standing: Check Goodin, Donnie Thomas, Peggy Fox, Tom Rodgers, Wray Farlow, Marilyn McKinnon, Liz Cooley, Barbara Merrill, Charlie Harrell.*

# Cheerleaders



Abhh!! Rameses

Carolina's 1951-1952 cheerleaders brought a Tar Heel spirit that had been in mothballs out into the open for airing during the year and contributed greatly in keeping an otherwise dim football season from being too much of a disappointment. Under the leaderships of Cy Minnett, who unfortunately was forced out at mid-season because of a bad strep throat, and Durwood "Nose" Jones, the cheerleaders rallied behind the team in every game. The peak of cheering perfection came in the Notre Dame game when Coach Snavelly had to come off the bench to quiet the crowd in order that our own team might hear the plays called.





Get that white card outa there

## The Card Board

With apparently more student interest in the projects, the work of the Card Board has steadily improved. Through the increase in co-operation the Board was able to present more complicated stunts this fall with the Confederate Flag, Three Blind Mice, and the usual Script Writing being among the better ones. The officers for the year were Jo Grogan, President; Jim Steagall, Secretary; Gordon Pierpont, Head Usher; Bob Watts, Head of the Office Staff; Claude McKinney, Head of the Artist Staff; and Bob "Okie Doke" Green, Stunt Caller at the games.

*First Row:* Brackett, Brunning, Smyre, Steagall, Edmundson, Baucom, Mahler, Watts • *Second Row:* Wellons, Sigman, Chichester, McKinney, Grogan, Pierpont, Shaw, Wade, Delancey, Blocksidge • *Third Row:* Pittman, Cash, Perrow, Green, Burgess, Sasser, Fonshee, Dickson, Foust, Teichman, Kennedy, Mrs. McKinney • *Fourth Row:* Graybeal, Tanner, Waggar, Caldwell, Thorne, Culbreth, Taylor, Temple, Oglesby, Bell.



# Basketball

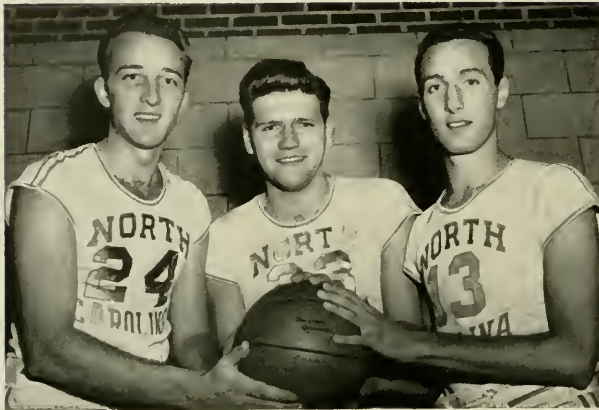

Ernie Schwarz, Bud Maddie, Vince Grimaldi



Captain Howard Deasy and Coach Tom Scott

## 1951-52 VARSITY BASKETBALL SQUAD

*First Row:* Bill Smith, Vince Grimaldi, Skip Winstead, Cooper Taylor • *Second Row:* Ernie Schwarz, Bill Phillips, Jippy Carter, Jack Wallace, John Patsavouras, manager • *Third Row:* Coach Tom Scott, Bud Maddie, Howard Deasy, Paul Likens, Frank Redding, John Dittmar, Coach Pete Mullis.

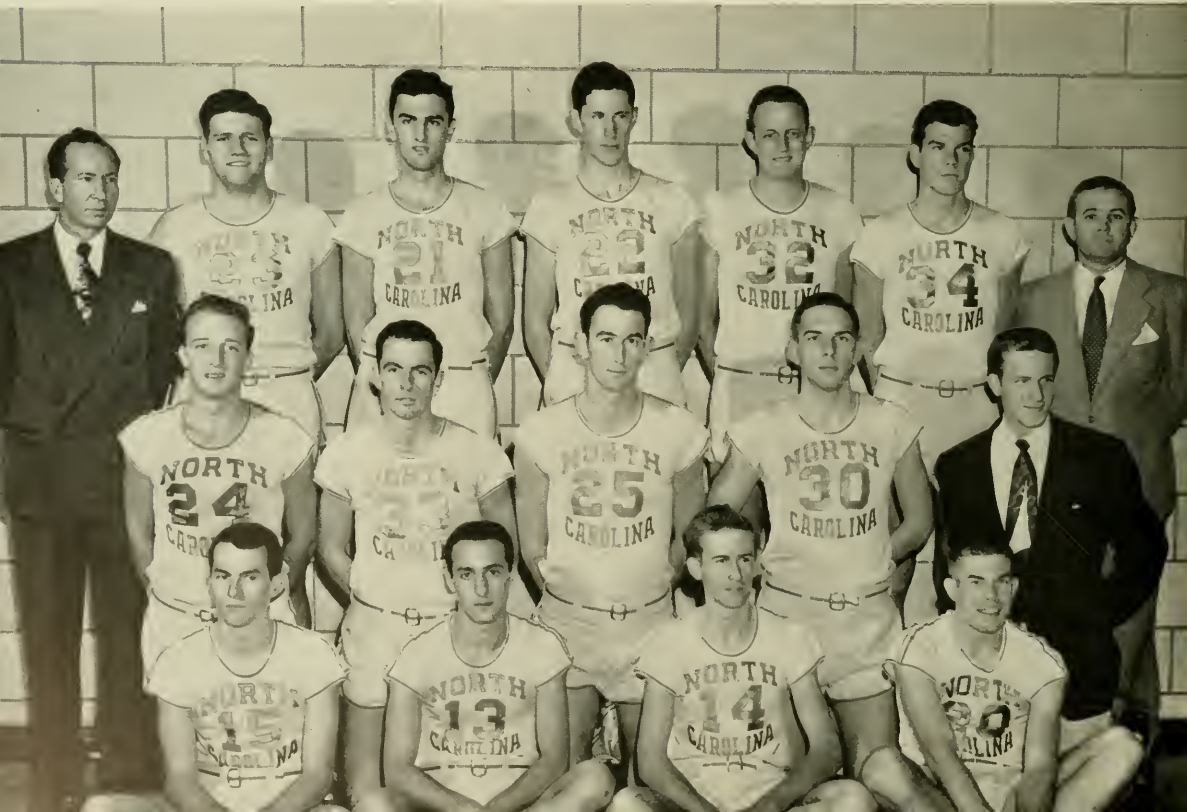

As Carolina's 1951-52 basketball team went into the final half of its season it appeared that whatever gods take care of basketball players were going to finally smile graciously on our Tar Heels. Injuries that had hexed the team for the past two years had not yet dealt us too many serious blows (although last year's starting center, Bud Maddie, had been lost since the beginning of the season

because of a collar bone injury). The team had been going along at a more than successful clip and had taken six wins out of 10 Southern Conference games. If the Tar Heels kept that pace up they were a cinch for the SC tournament.

Coach Tom Scott had most of his players back from the team which had barely missed qualifying for the loop tourney last year and hopes were high for better success this year. Back at their usual positions were the team's high scorer Jack Wallace, guard Vince Grimaldi, and guard Howard Deasy. Needless to say, the team was hurt by the early loss of Maddie but two freshmen who had not been counted on for much action this year blossomed into experienced players and capably filled the remaining two starting positions. Al Lifson came off a temporary job with the junior varsity to make a brilliant showing with the first team and turned out to be one of the most consistent scorers while playing opposite Wallace. The center position went to a tall Indiana frosh, Paul Likens, who, after a slow start, began to use his 6'9" to the best advantage in grabbing rebounds. Coach Scott was

Jack Wallace



Grimaldi sticks close in Gerrard Memorial game



Al Lifson  
Vince Grimaldi

# Basketball



Duke's Groat gets the ball as Deasy moves in on the play



Deasy gets a Maryland rebound???

also blessed with something that he had been lacking in previous years in the form of a strong list of reserves. For additional players he could call on juniors Bob Phillips, Ernie Schwarz, Jippy Carter, Cooper Taylor; senior Frank Redding; sophomore Skip Winstead; and freshman John Dittmar.

The team took a Christmas trip to the midwest for a two game series which proved anything but successful. The Tar Heels fell to powerful Illinois, long ranked the number-one team in the nation, 86-66 which was little disgrace, but were also forced to succumb to Bradley, which was not the great team that it had been the year before.



Captain Howard Deasy

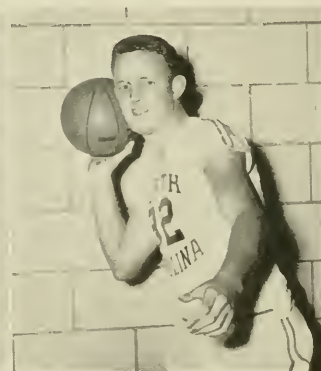

Frank Redding



Ernie Schwarz



Paul Likens

# ... 1952



Wallace posts for Phillips against Clemson

The annual Dixie Classic in Raleigh showed that the team was finding itself. The Tar Heels surprised everybody in the opening round when they dropped favored Southern California 49-45. Then in the semi-finals Carolina almost ended an 11 game losing streak to N. C. State before finally following 58-51. The fitting end to some inspired

playing came in the consolation game when Deasy sank a free throw in the final three seconds to defeat Columbia 61-60 for third place in the tourney.

After this holiday tourney the Carolina team settled back into its task of winning a spot in the Conference playoff. The boys almost pulled the upset of the year when they held an eight point lead over the Wolfpack in the first game over here but then lost in an overtime 58-53. The State depth was too much to overcome. A second loss to Wake Forest left them with a 6-4 loop record coming into the back stretch and it looked like a sure bet that they would make the tournament this year.



John Dittmar

Peek-A-Boo



Skip Winstead



Bob Phillips



Co-captains Bill McGinn and Joe Brookshire



Mark Herring

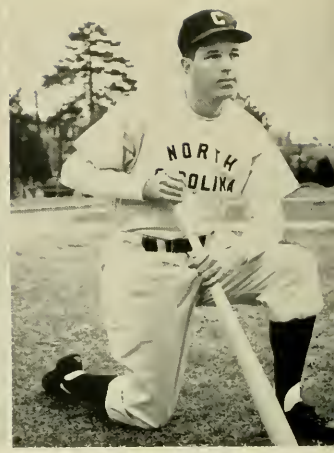

John Senter

## Baseball

Carolina's baseball team turned in one of the school's most successful records during the 1951 season by compiling a 16-10 mark. Letdowns against N. C. State, which the Tar Heels beat out for third place in the Big Four standing, accounted for three of these losses.

The team started the season with a trip to Florida where a round-robin affair with Alabama, finalists in the 1950 NCCA tourney, and Rollins



All-Southern Chal Port

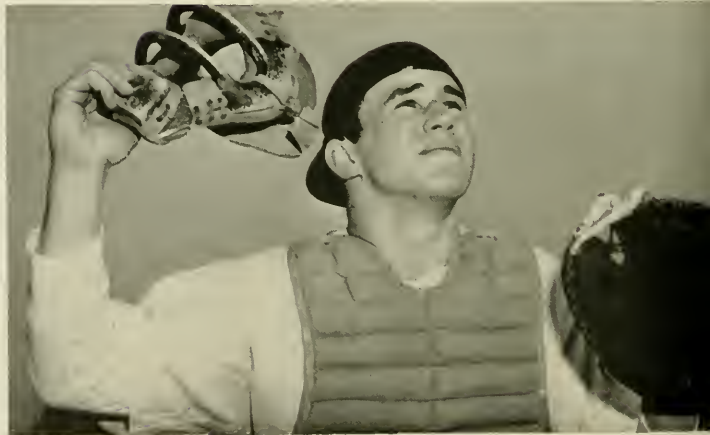

Dick Wiess



#### 1951 VARSITY BASEBALL SQUAD

*First Row: Herring, Cannada, Hooks, McGinn, Brookshire, Pazdan, Proctor, Henning, Hlesmer, Pascal, Schact, Dixon • Second Row: Coach Bunn Hearn, Coach Walter Rabb, Hill, White, Senter, Ballou, Wallace, Wiess, Coates, Reeves, Port, Gaston, Wood, Trainer Doc White.*

produced some fast early-season practice. The Tar Heels finished behind the Crimson Tide in the meet with an even 2-2 mark, after taking an early lead.

After returning home Carolina took on some touring Yankee teams and came up with an ex-

ceptional record against them. The team took two games from Boston and singletons from Michigan State and Yale. Big Four play also proved successful except against the Wolfpack, who seemed to lose to everybody but Carolina. The Tar Heels at one time led the Big Four with a 5-3 record but

#### John Stowe hits against Wake Forest





Skeet Hesmer

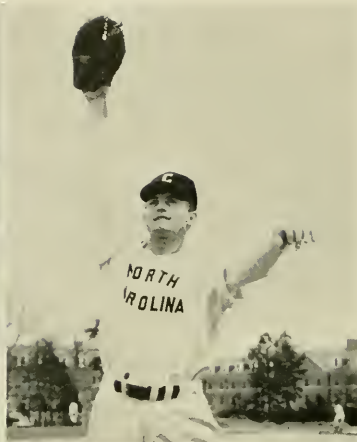

Mark Herring

## ... Base

closing rush of Duke and those pesky Wolves were just too much to overcome.

Chal Port was the most consistent of Coach Bunn Hearn's pitchers and for his prowess was awarded a position on the All-Southern Conference team. Co-captains Bill McGinn and Joe Brookshire also turned in the commendable performances which had won them their positions. Dick Weiss



Henry Schacht

Ed Gaston





ball . . .



Bill McGinn

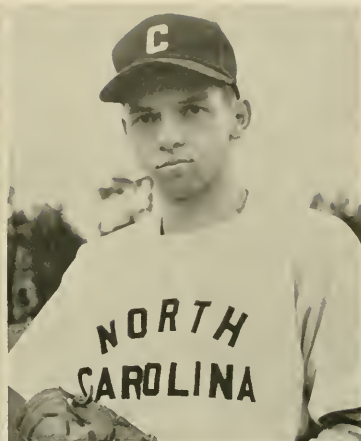

Joe Brookshire

cast aside his football uniform and proved to be the power hitter of the team while playing catcher.

Probably the two sweetest wins of the year were the 9-0 early season victory over Wake Forest, which had won the Big Four bunting of the year before, and the 14-0 blanking of Duke on Bill Lore's four-hitter which came a week after the Blue Devils had edged us out 8-7.

Wayne White

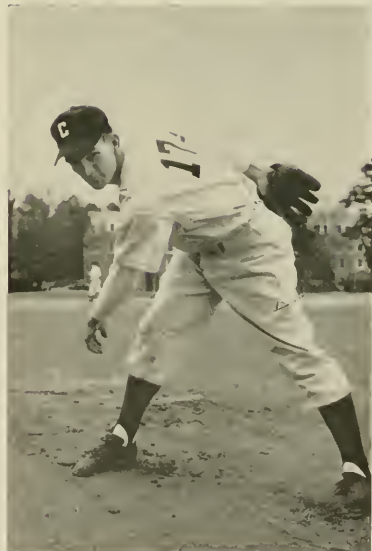
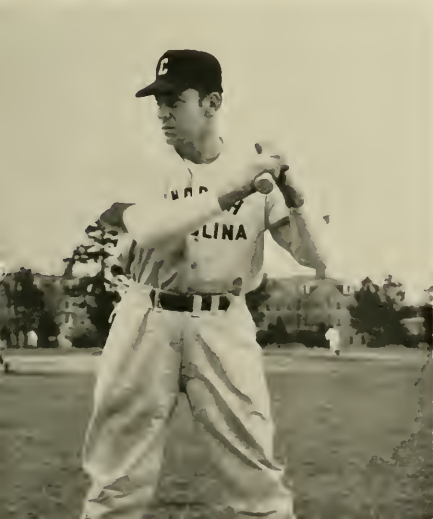

Roger Paschal



Burnie Burnstan, Barry Kalb, Monty Montgomery, Fred Lurie



Co-captains Bud Sawyer and Eddie Foy

## Soccer

After a good start, Carolina's soccer team was forced to swallow some midseason defeats at the hands of Duke and Maryland which darkened an otherwise bright season. Most of the players were inexperienced except for old hands such as Co-captains Eddie Foy and Bud Sawyer, and the defeats could be attributed to this factor. Standouts on the team were Monty Montgomery, Bud Kaufman, Burnie Burnstan and Barry Kalb, while Foy was given recognition for his play by being named All-Southern and All-American.

### 1951 VARSITY SOCCER SQUAD

*Front Row:* Coach Al Moore, McCalmon, Montgomery, Lurie, Sawyer, Foy, Russell, Hooper, Hopkins, Randolph, Pawlick • *Second Row:* Manager Ken Anderson, Proctor, Tison, Greenway, Watts, Cole, Kalb, Burnstan, Stevens, Hamilton, Gladstone, Coach Ted Bondi • *Third Row:* Foy, Patterson, Patsevouras, Kaufman, Milledge, Green, Alexander, Younts, Butts, Barnes, Lane.



# Cross Country

Sparked by the trio of captain Gordon Hamrick, junior Bob Webb and freshman Bob Barden, Carolina's cross country team showed marked improvement over last year and wound up as the third-ranked team in the Conference and second only to N. C. State, the Southern champion, in the Big Five. Perhaps the team's best showing came in the loss to Tennessee, one of the toughest squads in the country. The Tar Heel runners bowed 23-34 but the Carolina times were the best of the year. Barden was probably the top runner for Carolina during the season, but Webb, Hamrick, Mike Healy, and others scored consistently to carry the harriers to a successful year.



Bob Webb

## 1951 CROSS COUNTRY SQUAD

*First Row:* Al Marx, Morris Osborne, Bob Barden, Captain Gordon Hamrick, Bob Webb, Mike Healy, Jesse Nolan • *Second Row:* Ron Kesling, Dave Young, Tony Haughton, Ed Vogel, Jack Bennett, Lloyd Bostian, Lee Bostian, Eugene Blanton • *Third Row:* Dale Ryon, Dan Rader, Howard Tickle, Bill Loftquist, Pete McGehee, Earl Welch, Gene Cain, Coach Dale Ranson, Russ Glatz.



**GYMNASTICS TEAM**

*First Row:*  
Coach Bill Meade  
Haughton, Dom  
White, Duke  
Williams, Ritch

*Second Row:*  
Wood, Park  
Goodin, Madison  
Bell, Cooke  
Harrison



# Gymnastics

Under the direction of Coach Bill Meade, Carolina's gymnastic progress has been great in the past few years. This season Coach Meade has endeavored to meet the nation's toughest college teams. Florida State,

the national champions, came here for the year's first meet and although the Florida boys won handily, Carolina's young team made a very good showing. Two more meets with Army and Penn State also brought defeat, but the team was improving all along. R. S. White, the Southern Intercollegiate trampoline champ, captained the team for the year.

... with the greatest of ease

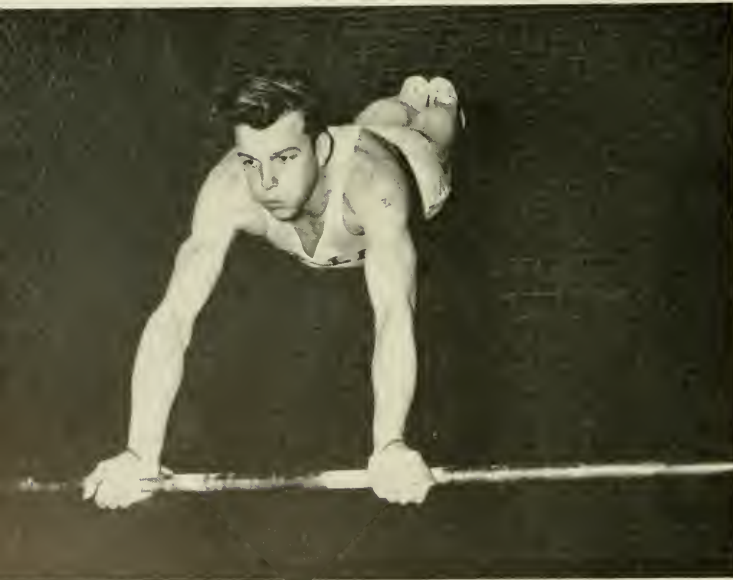

# Wrestling

The 1951 dual meet season proved the most disastrous in years for Carolina's wrestlers who were unable to grab a win in seven matches. The team was made up mostly of inexperienced men, however, and the prospects for the 1952 season looked a great deal better.

The '52 team started the year with a victory over Davidson to make sure that the record was better than the season before, but were beaten in their next three starts by VPI, Washington and Lee, and VMI, all perennial Conference mat leaders.

Captain Tommy Coxe and sophomore Tommy Stokes were the leading point winners and it appeared the team would come up with a few more wins during the year as the wrestlers gained experience. The coaching of Sam Barnes, in his second year at Carolina, was helping considerably and the younger members of the team were beginning to improve meet by meet.

## 1951-52 WRESTLING SQUAD

*First Row:* Mangrum, Clemmons, Kenrick, Watson, Parrish, Wilson • *Second Row:* Pawlick, Qualls, Stokes, Haines, McGehee, Holl, Stevens • *Third Row:* Crocker, Smith, Coxe, McLaughlin, Butts, Hill, Staton, Bradshaw, Coach Sam Barnes.



*Top:* Captain Tommy Coxe  
*Bottom:* Coach Sam Barnes





Coaches Ralph Casey, Dick Jamerson, Bob Ousley



Donnie Evans

# Swimming

Despite the loss of All-American Jim Thomas and several other mainstays on the 1951 team, the Tar Heel swimmers opened their 1952 season with a bang by trouncing Duke, breaking two conference records, and chalking up Carolina's 50th consecutive conference dual meet win.

Duke was only the first in the twelve team dual meet schedule to feel the swimmers' wrath. They made impressive showings as they easily downed Virginia Tech, VMI, Georgia Tech, Emory, Bainbridge, Davidson, and Virginia.

During the season, records were shattered fast and furiously. Baarcke and Levy started the season



Top: Co-Captains Cecil Milton and R. S. White



Right: Coach Jamerson plots strategy

by breaking, respectively, the 150 yard medley and 50 yard freestyle conference records. Three pool records were broken at Tech and one at Emory as the swimmers downed the Atlanta schools. Freshmen Warren Heeman and Larry Shannon took control in several instances to put their names in the freshmen record books. The 400 yard freestyle relay team composed of Tinkham, Heins, Edwards, and Ambler were still shooting for the conference record after the Virginia meet. They had almost broken it once, but one of the boys missed a turn leaving the old record still standing.

Despite such individual stars as Evans, Levy, Wall, Baarcke, and Kelso, who had taken first place in every dual meet through the Virginia one,

the swimmers depended more on over all team work rather than on individual stars.

At the present time, the team goes after its 54th consecutive dual meet win and another Southern Conference title. The big barrier between Carolina and the title is State, who is presently tied for first place with the Tar Heels in the conference race. Although such teams as Princeton, Georgia, State, and La Salle still have to be faced, the swimmers are in high hopes of another undefeated season.

With such stars as Warren Heeman, Larry Shannon, Jack Edwards, Pete Higgins, Dick Alexander and Jay Alexander gaining a year's experience, next year's team, dulled by only the loss of two boys, will look just as bright as this season's.

**VARSITY SWIMMING SQUAD**

*First Row:* Coach Dick Jamerson, Woods, Peasley, Jay Alexander, Dick Alexander, Rivera, Gill, Stepp, Hamrick.

*Second Row:* Shannon, White, Howard, Linker, Kelso, Jewell, Wolfe, Heyn, Baarcke, Ambler, Levy, Heeman, Milton, Wall, Tinkham, Bradish, Higgins, Edwards, Widoff, Coach Ralph Casey, Coach Bob Onsley, Manager Burgess.



**Buddy Heins**

**This is swimming!!**



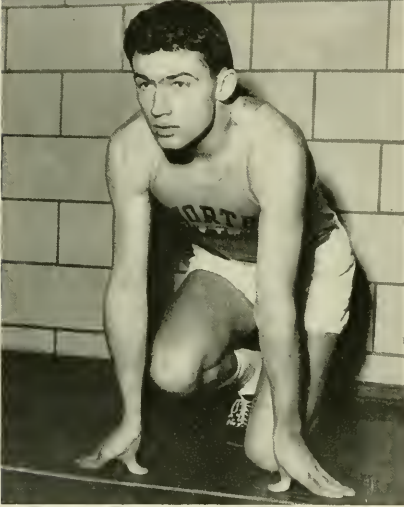

*Top: Jimmy Hamrick  
Bottom: Co-Captain Garrett Fitzgibbons*

# Track

Coach Dale Ranson's track team continued most of its yearly dominance of the Southern Conference track and field events. The Tar Heels waged a continuous battle with Maryland for the loop supremacy, but after the season was complete little had been decided. Carolina won the annual Indoor Games in March and took a narrow win over the Terps in a spring dual meet. Maryland came back to take the Conference's spring meet, however, thus stopping Carolina's claim for undisputed first place in the League.

The Tar Heels were forced to taste their first defeat in dual meet competition since 1948, however, when a visiting Princeton team won by 15 points.

The team was co-captained by Dave Willis, top man in the 100-yard dash, and Bob House, Carolina's best pole vaulter. House won the Conference division in the Indoor Games with a mark well over 13 feet but failed three times in an attempt to break the University record. Willis was consistently good in the 100 and also won the 60-yard dash in the spring meet.



*Bobby Bell*

*Left: Jimmy Woolcott hurdles for Carolina in the Indoor Games.*





1951 VARSITY TRACK SQUAD

*First Row:* Cornell, Bennett, Jim Hamrick, Gordon Hamrick, Peebles, Fitzgibbons, House, Willis, Scott, Brigham, Byrd, Bell • *Second Row:* Coach Joe Hilton, Joyner, Webb, Burkhalter, Tordan, Payne, Ogden, Crimmins, Ray, Pless, Coach Dale Ranson • *Third Row:* Johnson, Tickle, Jones, Osborne, Coleman, Sapp, Johnston, Norcross, Manager Allston.

Frank Scott was a dependable performer in the low hurdles, the 100, and the broad jump. Coach Ranson had a host of sophomores running for him and with these men expected back for the

1952 season prospects looked good indeed. Trackmen such as Bob Webb, Bob Byrd, Bob Bell, Bill Cornell, Jack Bennett, and Mike Healy were being counted on heavily for future performances.

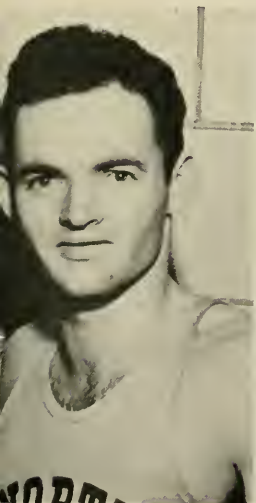

Dave Willis



Willis wins SC Indoor 60-yard dash

Frank Brooks and friend  
admire record-breaking card.



# Golf



1951 VARSITY GOLF SQUAD

*First Row:* Rodney McKnight, Bob Black, Captain Frank Brooks, Jimmy Ferree • *Second Row:* Coach Chuck Erickson, Lew Brown, Bill Williamson, Frank Eckert, Manager Bob Willard.



Frank Eckert

Jimmy Ferree



# Golf

Carolina's 1951 golf team, playing its matches for the first year on the University's Finley Golf Course, turned a lengthy 16-meet schedule into one of the best seasons in years by compiling a 15-1 record.

Only a lone 14½-12½ loss to Duke at the Hope Valley Country Club marred the 1951 record. In the final meet of the season, however, the Tar Heels got revenge for the defeat by edging the Blue Devils 14-13, giving them the first victory over Duke since 1937.

With Harvie Ward, the Carolina kingpin for the past four years, departed from the local golf scene Coach Chuck Erickson rounded up a young and eager team. He had three veterans returning from the previous season in Captain Frank Brooks, Rodney McKnight, and Frank Eckert. He added four members of his 1950 freshman team to this trio to make up the starting sextet. Sophs Lew Brown, Bill Williamson, Jimmy Ferree, and Bob Black alternated in filling the remaining three positions.

The team had an undefeated record with 13 wins going into the first Duke match and although Brooks set a new Hope Valley course record with an eight-under-par 63, the Blue Devils won by two points. It was a different story when the two teams met at the Finley course, however. After warming up the day before by routing Wake Forest 23½-3½, the Tar Heels in turn handed Duke its only loss of the year when Brown and Ferree sank



Bill Williamson

putts on the last hole to win the hole and the match.

The entire 18-hole Finley course was opened to student golfers, too, and proved to be a popular year-around venture. Ed Kinney was hired as the course pro and assisted Coach Erickson in putting out the high-powered team.

The team didn't fare too well in the NCAA tourney at Ohio State during the summer, although Ferree upset the Big Ten champion in his first round match. Brown and Black qualified but were eliminated in first-round play.

Rodney McKnight



Bob Black



Lew Brown



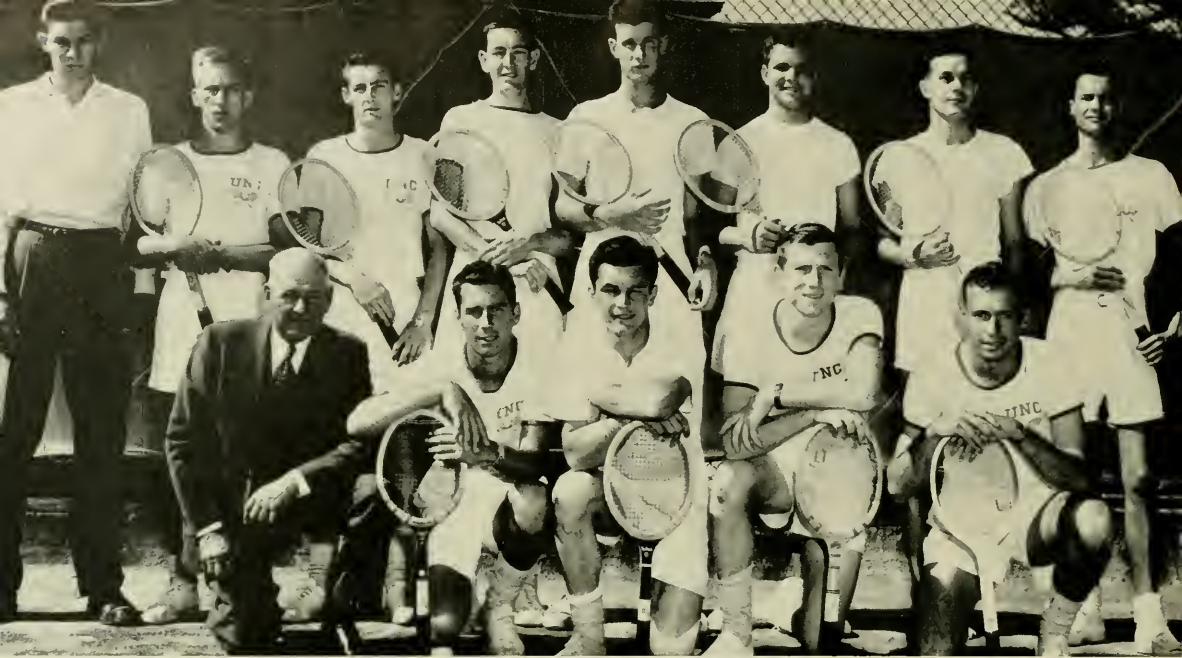

1951 SOUTHERN CONFERENCE TENNIS CHAMPIONS

First Row: Coach Kenfield, Del Sylvia, Heath Alexander, Captain; Buddy Ager, Bob Luxenberg • Second Row: Bob Johnson, Manager; Buck Buchanan, John Booker, Charlie Duvall, Bill Izlar, Gene Oberdorfer, Charlie Lambeth, Paul Keenan.

A surprising Carolina tennis team, one which most pre-season observers felt would be fortunate to win half of its 25 dual matches, completely upset the dopesters and made a complete sweep of the 1951 Southern Conference honors while compiling a 20-5 record for the year. In addition to the team's winning the SC title, the Tar Heels could claim the loop singles champ in Buddy Ager and the doubles champions in Ager and Bob Luxenberg. The seventh-seeded Ager had to upset his team's number-one player, Del Sylvia, in the finals at Davidson to win the singles title. He let his teammate win but two games in scoring a 6-0, 6-2, 6-0 victory. Ager, Sylvia, and Luxenberg were backed up during the season by Captain Heath Alexander, who was forced out of several matches by a trick knee, Buck Buchanan, Charlie Lambeth, and Bill Izlar.

# Tennis

Del Sylvia



Captain Heath Alexander and Coach Kenfield

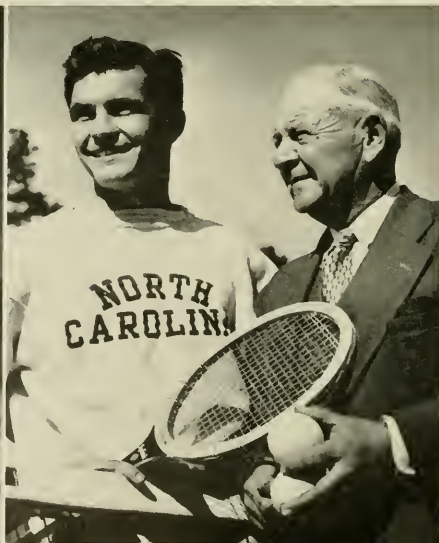

Bob Luxenberg and Buddy Ager

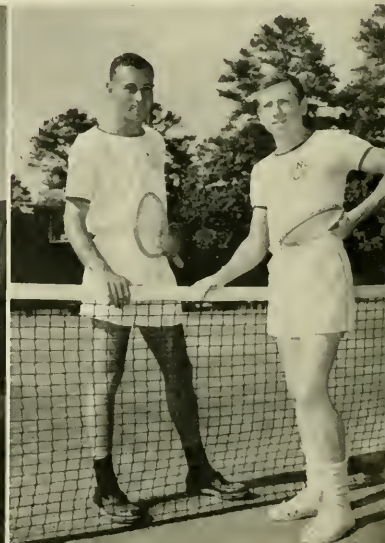



Hal Taylor      John Murchison      Buddy Kaufman

Ted Dawes, Art Greenbaum, Walt Ernst



# Lacrosse

Interest in lacrosse reached a high peak during the 1951 season and although the team was able to win only two games out of six, the prospects for future years looked good. The victories came over VPI, which the Tar Heels blasted, 17-2, and Duke's second team, which fell 2-1. The team, coached by Al Moore, was co-captained by John Murchison and Nick Sowell, both seniors. Sowell, playing in the goalie's position, was probably the team's most consistent player.



1951 VARSITY LACROSSE TEAM

*First Row:* Greenbaum, Gilmore, Dawes, Murchison, Beatty, Chambley, Kaufman, Taylor • *Second Row:* Bell, Ernst, Hamer, Sowell, Jirvin, Hughes, Dalton, Floyd • *Third Row:* Sargeant, Carr, Strong, Hill, Winius, Strudwick, Cutts, Fields, Debnan, Coach Al Moore.

Beta's pass to grid title

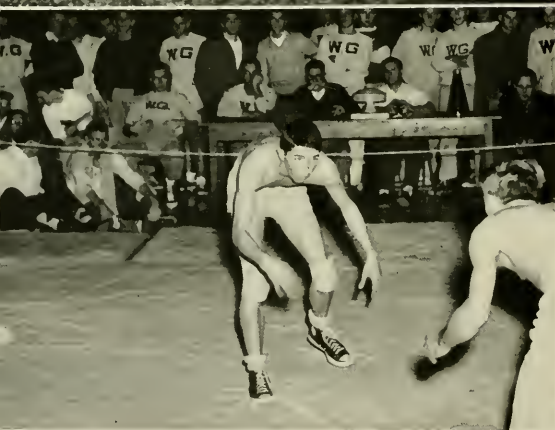

Keyes moves in!



INTRAMURAL STAFF

*Left to Right:* Bill Kueyk, Director Walter Rabb, and Sam Geck.

# Intramural Sports

The Intramural Department continued its successful program during the past year with its usual great success. The interest and competition in the fraternity and dormitory point races was even keener than ever and it was a toss-up as to the winner for the year 1951-52. At the end of fall quarter when football, wrestling, and volley ball were the top three

Wrestling finals gives fast action





Intramural golf champs pose with trophies

sports, the Betas took the lead in the fraternity division but were closely followed by the Sigma Chi's, Zetas, and Dekes. The Med School, runners-up to the Betas for the football title, had a more commanding lead in the dormitory division, however. Winter and spring quarter sports of basketball, table tennis, soccer, softball, horseshoes, and tennis had not been counted in the point total as yet.

The Intramural Department also continued its successful presentation of sports and events which did not count in the point race. Golf, water polo, swimming, track, the annual Sports Carnival, and

the Big Fun Carnival all merited wide participation and interest.

The program was again under the direction of Walter Rabb and his assistants Bill Kueyk and Sam Geek. The Intramural Managers Association functioned better than before during the year and proved a great aid in carrying out the Intramural program.

With the ousting of hell week by the fraternities it was hoped that the Greek Week Field Day, sponsored last year for the first time by the Department, would be better than ever.

Phi Gams take volley ball crown



Rasslin' champs looking pretty for the camera





**WOMEN'S ATHLETIC  
ASSOCIATION COUNCIL**

*First Row:* Dickinson, Cooley, Culpepper, Osmer, Farrell, Doar • *Second Row:* Corbett, McComb, Hogan, Williams, Kieth, Norwood, Bennett, Gore.



Coeds hit the mark in archery

# Women's Sports

The Women's Athletic Association sponsors sports for all coeds, not only in the physical education classes but also in special sports clubs and in an extensive intramural program. It is directed by the staff of instructors and the WAA Council made up exclusively of coed members. This council has a representative from each dorm, sorority, the CICA, and the Town Women's Association, and

**WOMEN'S ATHLETIC STAFF**

Miss Price, Miss Kellam, Miss Hutchinson, and Mrs. Fink







Volley ball comes in the fall

through it the year's program is planned and carried out. The year-round intramural program is large and varied. In the fall the women students may participate in volley ball, hockey and table tennis. The winter quarter offers basketball, badminton, shuffleboard, and swimming, while spring session gives the coeds a chance to play golf, softball, tennis, and archery.

Awards and sorority and dormitory trophies are given out each spring at the annual picnic. The dorm and sorority with the highest number of points accumulated during the year are presented with trophies for the achievement. The WAA also sponsors organized clubs for special sports. The Splash Club presents an annual water pageant, noted for its professional touch, while the Hockey Club competes with teams from other universities and colleges in the fall. There are also modern dance, folk dance, and basketball clubs.



Anyone for golf?

An old version of modern dance



Watch the birdie!

Admission

ADULTS	.35
FED TAX	.07
TOTAL	.42
CHILDREN	.09



WARNER BROS.  
HAPPY, SCRAPPY STORIES  
UNCLE SAM'S IRONS  
YANKS IN

# THE TANKS ARE





# extra curriculars

***Organizations***

***Honoraries and  
Professional  
Fraternities***

***Greeks***

# Student Government

With the increased awareness of students of their role both nationally and internationally as well as on the University level, this year has seen a renewed interest and increased activity on the part of the student body in Student Government, the student outlet for expression.

Student Government officers are chosen in campus elections in the fall and spring. Committee chairmen are appointed by the President, subject to the approval of the Student Legislature. The activities and functions of the Government are many and varied, and the Carolina system of Student Control, a democratic implement that is the personal possession of every student at the University, has achieved an enviable position at the top of the list of Student Governments in the nation.

This year has seen new efforts toward the realization of systems of curriculum and faculty evaluation, a strengthening program for Student Government itself. Through Student Government the student body has taken a vital role in the National Students' Association; the Greater University Student Council has been revised and strengthened. Student Government has gone forward in its emphasis upon freedom with responsibility and has come closer to achieving its goal of a truly responsible and effectively active student body.

Student Government, with its ability to train responsible, informed thinking and democratically oriented students, continued to hold its place of extreme importance in the system of education at the University. It has, through another year, reasserted its goal "to preserve order, make personal freedom secure, establish justice, and win a lasting opportunity for responsible individual and collective action."

## PRESIDENT'S CABINET

*First Row, Left to Right: Peggy J. Warren, Henry Bowers, President; Bob Evans, Dick Murphy • Second Row: John Robinson, Jim McIntyre, Bill Mallison, Ken Barton, Ken Penegar, James Wallace.*





**COMMITTEE HEADS**

*First Row, Left to Right:* Allen Tate, Campus Chest Chairman; Henry Bowers, President of Student Government; Erline Griffin, Chairman of Elections Board; Bill Mallison, Chairman of Academic Affairs Committee • *Second Row:* Dick Penegar, Chairman of G.U.S.C.; Charlie Brewer, Chairman of Student Entertainment Committee; Ken Barton, Chairman of Orientation Committee; Julian Mason, Chairman of Audit Board.



**BUDGET COMMITTEE**

*First Row, Left to Right:* Allen Tate, Archie Myatt, Jim McIntyre, Secretary-Treasurer, Mel Stribling • *Second Row:* Ralph Waddell, Charles Rodenbough, Ken Penegar; Sheldon Jay Plager, Biff Roberts, Julian Mason.



**Bob Evans**  
*Attorney General*



**Henry Bowers**  
*President*



**Bunny Davis**  
*Vice-President and Speaker of the Legislature*



**Jim McIntyre**  
*Secretary-Treasurer*



## Student Legislature

### EXECUTIVE COMMITTEE, STUDENT LEGISLATURE

*First Row, Left to Right:* Dave Kerley, Sheldon Plager, Mel Stribling, Peggy Stewart, Jack Owens, Fred Coker • *Second Row:* Lew Southern, Eddie Gross, Gene Cook, Bob Gorham, Richard Davis.

The Student Legislature, founded in 1938, continues to function as the legislative branch of student government. Nearly all rules and regulations governing students here at the university are passed by this group. Its wide and varied powers, as defined in the 1950 revised constitution, are limited to its willingness to accept the responsibility which inevitably goes with authority.

Each legislator is elected by the students of his particular campus district. Under the conscientious and capable leadership of Bunny Davis, the Legislature worked with interested effort and was rewarded to see many problems solved.



### STUDENT LEGISLATURE

#### *First Row.*

*Left to Right:*  
Julian Mason  
Jack Boushall  
Robert Pace  
Jacque Quesenbery  
Helen Brundage  
Lake Hill  
Bert Wayne  
Bob Glenn  
Ed Waller

#### *Second Row:*

Paul Barwick  
Ted Westbrook  
Bill York  
Frank Litaker  
Bill Rue  
Don Sherry  
Archie Croxton  
Henry Shavitz  
Buzzy Shull  
Charlie Harrell  
Robert Page

#### *Third Row:*

All Ballard  
Thatcher Townsend  
Bill Ruffin  
Ken Penegar  
Ed Stevens  
Henry Lowett  
Brook Matthews  
Sol Cherry  
Dick Pillsbury

# Student Council



Larry Botto, Chairman

The Student Council, the supreme representative of the judicial branch of Student Government, is the most vital part of the government; for to it falls the responsibility of regulating the application of the Honor and Campus Codes, and justice to every individual.

The Council has original jurisdiction in cases involving the constitutionality of the Student Government Constitution. This court also hears appeals made from a defendant if he or she feels that either the Men's or Women's Council has tried the case unfairly. Any student or organization penalized by any of the other courts can also appeal to the Student Council.

The Council is composed of three members selected from and by the women students; three selected from and by the men students; and three selected from and by all students—making a total of nine members.

*First Row, Left to Right: Pat George, Larry Botto, Winx Wheeler, Joan Charles.  
Second Row: Bill Wolff, Bob Ellington, Hilliard Staton, Ed Love.*





Allan Milledge, Chairman

# Men's Honor Council

The Men's Honor Council, acting under the Student Constitution, has original jurisdiction in all cases of violations of the Honor Code and of the Campus Code. As violations of Campus Law are not by their nature in a codified form, the Men's Council by application of the criteria of honor and of gentlemanly conduct defines the application and the extent of Campus Law. Along with the duty of upholding Campus Law by hearing cases, the Men's Council also has the responsibility of orienting new students to our system and of keeping the system in front of the campus at all times.

In the hierarchy of our court system the Men's Council has functions parallel to the Women's Council, and is subordinate to the Student Council, our "Supreme Court."

The Men's Council is composed of three seniors, three juniors, two sophomores, one freshman, one pharmacy student, and one graduate student.

*First Row, Left to Right: Robert L. Strickland, Joe Allen, Joe Privott, Sam H. Preece, Jr.  
Second Row: John Hazelhurst, J. Albert House, Allan Milledge, Chairman; George K. Freeman, Jr., Clerk; Bill Walker.*





# Women's Honor Council



Joyce Evans, Chairman

The Women's Honor Council is the coed judiciary which handles violations of the Honor System and the Campus Code by the women students, working as a parallel to the Men's Council. The Women's Council also acts as an appellate court for House Council decisions. The Council is one branch of the tripartate system of coed self-government, working with Coed Senate and Women's Interdormitory Council.

Each year the Council leads the orientation of women students in the Honor System and Campus Code, instructing entering coeds in the origin and meaning of these standards. Composed of four juniors, three seniors, one graduate student, and one woman student at large, the Women's Council is an important phase of self-government, striving to increase a fuller participation in the Carolina way of life.

*First Row, Left to Right: Jane Frieze, Sandy Wilson, Betty Ann Reese, Adair Beasley.  
Second Row: Mel Stribling, Joyce Evans, Chairman; Jo Gauthier.*





*First Row, Left to Right: Kitty Campbell, Rosalie Brake, Joanne Page, Peggy Brown • Second Row: Erline Griffin, B. J. Morris, Jean Stockton, Diane McComb, Pellen Speck.*

## Coed Senate

The Coed Senate, established in 1941 and originally part of the Women's Government Association, is the legislative body for women students. The purpose of the Senate is to bring the coed into the picture of student government; and in acting as the bridge between coeds and the student legislature, the Senate is the ultimate coordinating body for coed action.

The annual coed ball is presented by the Senate at the end of orientation week in the fall, and each spring leadership training week, a week designed to acquaint the newly elected officers of women's organizations with their responsibility, is sponsored.

Under the revised constitution, the Coed Senate, along with the Women's Interdorm Council, is incorporated in the Women's Residence Council. The new Council has charge of all coed affairs, including matters previously handled by both Interdorm and Coed Senate.

Speaker of the Coed Senate for this year was Joanne Page.



Joanne Page, Speaker



*First Row, Left to Right: Mr. L. M. Pollander, Frank Allston, Ken Penegar, Mr. Ernest Delaney • Second Row: Peggy Stewart, Walt Dear, Sue Lindsey.*

## Publications Board

The Publications Board is a seven-man body which supervises the finances of Carolina's two student-supported publications. The Board approves the budgets of the two publications, negotiates contracts, approves appointments to salaried positions on the publications, purchases equipment, and handles all other financial details.

Weathering a storm of criticism and periods of indecision in the fall, the Board had a hard year with many long afternoon sessions in the Grail Room. Biggest problem of the year was the "standard vs. tabloid" question about the DTH format.

Officers for the year were Frank Allston, chairman; Ken Penegar, secretary, and Walter Dear, treasurer. Other members were Sue Lindsey and Peggy Stewart, student members, and Dr. G. A. Barrett and Mr. L. M. Pollander, faculty members. Ernest DeLaney served as financial coordinator.



Frank Allston, Chairman



BOB CREED  
President

# Men's Interdormitory Council

The Men's Interdormitory Council represents over 3,000 men living in the University's eighteen dormitories. This year's council was the first to be composed entirely of student-elected officials, the membership consisting of the president and a special representative from each of the dormitories.

The council's main functions are connected with the affairs which affect dormitory men. This year's council was especially interested in working for dormitory social rooms and for improvement of dormitory social life.

President of the Men's Interdormitory Council this year was Bob Creed.

*First Row, Left to Right: Donald Chamblee, Dan Strickland, Ray Bond, Steve Wilson, Jim Richards, Eddie Mitchell • Second Row: Ed Singleton, Burton Rights, Arnold Robinson, Lewis Baucom, Ronald B. Jones, Ken Penegar, Paul Somerville • Third Row: Ed McLeod, Paul Barwick, Bill Heeden, Dick Gamble, Joe Hamrick, Arch Fort, Rod Cotten, Roy C. Corderman, Richard Painter, Jim Parker, William F. Little • Fourth Row: Bob Creed, Bill Acker, W. O. Gurley, Edward Smith, Tommy Bostian, Ed Dixon, Mike Brown, Harry Pearsall, Harvey Culpepper, Tom West.*



# Women's Interdormitory Council

The Women's Interdormitory Council is the administrative body of coed self-government. Composed of dormitory presidents, sorority house managers, and the president of the Town Girls' Association, this group works with the office of the Dean of Women and the Board of Residence in regulating dormitory life.

Under the revised constitution, effective in the spring of '52, the Women's Interdormitory Council is incorporated in the Women's Residence Council. The functions of Interdorm include interpreting social regulations, recommending changes in regulations to Coed Senate (defunct under the new constitution), supervising the House Councils, and regulating all dormitory living. Through Interdorm, all coed administration is coordinated and linked to the office of the Dean of Women.

Special projects for the year were the sponsoring of a House Council Training Conference in the fall, standardization of house council procedure and policy, the drafting of a handbook to guide Interdorm and the House Councils in the future, and working for a broader social program.

Joan King served as President and Rosemary Cartmel as Secretary of the Women's Interdormitory Council. Kitty Campbell served as representative to Graham Memorial Board of Directors.



JOAN KING  
President

*First Row, Left to Right: Erlene Griffin, Patsy Lon Lester, Joan King, President; Rosemary Cartmel, Jean Stockton • Second Row: Sandy Wilson, Kathleen Campbell, Peggy Brown, Pellam Speck, Diane McComb.*



# Graham



**BILL ROTH**  
*Director*

Graham Memorial opened twenty years ago as a memorial to former University president Edward Kidder Graham, has been the focus of this year's campus activities. For nearly fifteen hours a day, all sorts of activities buzz through the student union. Offices of student publications, student government headquarters, meeting lounges used by some 100 organizations, travel agency, photo lab, television lounge, barber shop, woodworking shop, poster shop, mimeographing service, and the increasingly popular Rendezvous Room are all features of Graham Memorial.

The main office stays busy every hour of the day taking care of every imaginable situation, all in

## GRAHAM MEMORIAL BOARD OF DIRECTORS

### *First Row, Left to Right:*

Mrs. Wettach  
Ken Penegar, Chairman  
Marilyn Habel  
Caroline Hassinger

### *Second Row:*

Jack Prince  
Bill Roth, Director  
J. M. Saunders  
John Boushell  
Ray Jefferies



# Memorial

their regular line of duty. Brains behind the office efficiency and service is Edith Roos, personable office manager. In the spacious oak-paneled main lounge, oft the scene of receptions and teas, students are welcome to read the latest newspapers and magazines, study, or play games from early morning until late at night.

With the almost incalculable volume of activity transpiring in Graham Memorial under the genial and proven leadership of Director Bill Roth, the need for additional student union space and facili-

ties, more strategically located, became more apparent.

Every student is a member of the union, to the support of which one dollar of each block fee is allocated. The policies of the building are in the hands of the Board of Directors drawn from the students, faculty, and administration. Members of the Board this year are Chairman Ken Penegar, Joan Erskine, John Boushall, Jack Prince, Ruth Conner, Marilyn Habel, Kemp Cate, J. M. Saunders, Prof. E. J. Woodhouse, Mrs. R. H. Wettach, and Dean Fred H. Weaver.

## GRAHAM MEMORIAL STAFF

*Left to Right: Frank Allston, Ed Bryant, Edith Roos, Bill Powell, Bob Levi, Hunter Ballew, Tom Burgiss, Bill Roth, Director; Dan Cox, Dave Medling, Bill Stonestreet.*



# Men's



CLAUDE A. BARNHILL  
*President*

The Men's Glee Club, under the direction of Joel Carter, began its fall activities by joining the Women's Glee Club in singing at the annual University Day celebration. The quarter's work was climaxed by the annual Christmas concert featuring the combined clubs. In the Winter quarter, the Men's Glee Club gave two concerts with the Greensboro College Glee Club, one in Chapel Hill and one in Greensboro. The year's work was completed with the annual spring concert of the combined University glee clubs.

The officers for the year were: Claude A. Barnhill, President; Benjy M. Haywood, Vice-President; Herbert Pendergrast, Secretary; and Donald Davis, Business Manager.



JOAN CHARLES  
*President*

The Women's Glee Club, under the able direction of Mr. Joel Carter, anticipated a highly successful year. The eighty members who attended the twice-weekly rehearsals worked hard for perfection in the performances given throughout the year.

A variety of programs was planned, including University Day, two radio broadcasts, the annual Christmas concert given jointly with the Men's Glee Club, a spring tour of North Carolina by a combined representation from both organizations, and a final spring concert which climaxed the year. The interest and cooperation shown by the club was especially significant in that it was responsible for the enthusiastic participation in musical activities on the campus.

Officers of the club for the year 1951-52 were: Joan Charles, President; Jane Piper, Vice-President; Jackie Leverett, Secretary; Ruth Davis, Treasurer; and Carolyn Kizer, Publicity Chairman.

# Women's



# Glee Club



# Glee Club

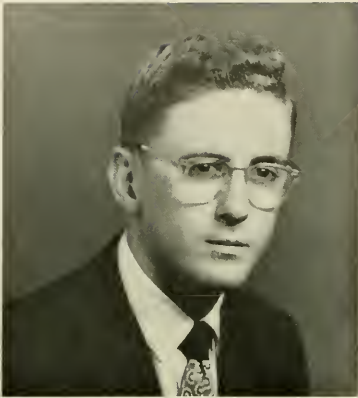

**JULIAN MASON**  
*President*

# University Band

The varsity band, under the direction of Earl Slocum, Professor of Music, and Assistant Director Joe Wood, is organized to accomplish a dual purpose: to furnish colorful programs at football games and various other University functions, and to provide opportunities for student members to study and perform the best musical literature written for the concert band.

In the fall, football shows are the chief concern. The UNC band has given outstanding performances at football games in past years, and it has, perhaps, its largest and most appreciative audiences in Kenan Stadium on football Saturdays. After football season, the band is divided into two units. These units render a concert during the winter quarter for visiting members of the North Carolina Bandmaster' Association.

In the spring, the Band presents a series of lawn concerts for the enjoyment of students, faculty, and townspeople. The band is one of many organizations open to qualified students here at Carolina—organizations which benefit both the student and the school. Officers for the year were Julian Mason, President; Fred Mauney, Vice-President; Joe Fields, Secretary-Treasurer; Al Ludwick, Publicity Manager; Gilbert Marsh, Business Manager; Joe Dail, Band Notes Editor; Lewis Mack and Lee Bostian, Librarians; and Ed Stevens, University Club Representative.

The University of North Carolina Band





The University Symphony Orchestra

The University Symphony Orchestra was organized in order to give instrumentalists the valuable experience of playing together and other people in the vicinity the opportunity of hearing the standard symphonic music first hand.

The orchestra, numbering over fifty players, is composed of students, faculty members, and townspeople. Besides its three concerts every year, it accompanies operettas and oratorios presented by local organizations.

The officers for this year were: Bryce Jordan, President; Carl Baxter, Vice-President; and Joseph Wood, Jr., Secretary-Treasurer.



BRYCE JORDAN  
*President*

# University Symphony Orchestra



Carolina's cheerleaders give out with that old spirit



Johnny Long and Kay Kyser get together at one of Carolina's pep rallies

## University Club

The University Club is primarily a service organization and all of its functions are carried through in the interest of the student body and the University. The motto of the club—For the University—is self-explanatory of the purpose of the Club.

Composed of a representative from each dormitory, fraternity, sorority, Band, Cardboard, Cheerleaders, and the Monogram Club, it has direct contact with almost every student on the campus.

The functions of the club are many and varied. Through its cooperation with the Athletic Association, the Club seeks to promote and maintain enthusiasm and good sportsmanship in all University events by sponsoring pep rallies, entertaining visiting teams, and fulfilling various other

functions. This year the Club sponsored the "big" away game trip to Washington, D. C., when the football team played Maryland at College Park, Maryland, right outside Washington. Feature of the before-game ceremonies was a mile-long caravan and parade through the main business district of Washington and out to College Park. Another feature was the pregame festivities all week long preceding the Notre Dame game. In charge of Homecoming week-end festivities, the Club this year had to postpone until next year the display contests due to conflicts with the schedule.

The Club is also a member of the Southern Collegiate Pep Conference, which is the organization composed of schools all over the South, Southeast, and Southwest that get together once a year at some

# University

# Club



DUFFIELD SMITH, JR.  
*President*

host school and try to work out ideas whereby all pep clubs may get new ideas on rallies, stunts, etc. The Club was the past year's host for the Conference.

The officers for the year have been Duffield Smith, Jr., President; Charles Highsmith, Vice-President; Erline Griffin, Secretary; and Buddy Herman, Treasurer.

*First Row, Left to Right: D. Spangler, C. Wimbish, C. Myers, Hal Miller, Duffield Smith, Jr., Buddy Herman, Vernon Ferrell, Billy Barnes, Stanley Tesler • Second Row: Lorenza Clinard, Jo Grogan, Sue Carter, Helen Young, Edna Knighten, Juanita Childers, Erline Griffin, Dorothy Haight, Ellen Downs, John Crouson • Third Row: Jim Nichols, Charlie Harbinson, Don B. Davis, George W. Ferguson, Robert P. Midgett, Harold N. Ward, Bob Vinson, Johnny Poindexter, James Wordsworth, Bob Henley, Archie Mullins • Fourth Row: J. D. Seely, C. A. Highsmith, Cyril Minett, Deb Maner, Tom Curtis, Robert B. Champion, John R. Cauble, John Guilbert, Beth Hamilton, Burt Rathert.*





*Lo. The Angel. Student Production, Playmakers Theatre, 1950.*

*Top: The Silver Whistle. The Playmakers Theatre, 1951.  
Bottom: Caesar and Cleopatra. The Forest Theatre, 1951.*



## Carolina Playmakers

On the night of October 23rd, 1951, the internationally famed Carolina Playmakers drew open the curtain on their thirty-fourth season since the simple beginnings in 1918. In that year of war and crisis, Frederick II. ("Prof") Koch came to our University from the plains of North Dakota and introduced his favorite English 31, a course for aspiring playwrights. Thus began the labor of building a new and vital folk drama.

The staging activities fall into two sections. There is first the program of major productions, including contemporary plays, classics, musical comedies, operas, and occasionally an original script which seems of unusual merit. At least one play is performed outdoors in the graceful Koch Memorial Forest Theatre, and another is taken on an extended tour of the state, and beyond.

Parallel with the major productions, and considered of at least equal importance, are the student productions of original one-act and full-length plays.

The Carolina Playmakers are a community theatre group. There are no mysterious initiation rites. Any student, member of the faculty, or resident of the area may become a member simply by participating in any one of the many phases involved in the staging of a Playmaker play.

# Sound and Fury

Sound and Fury was organized on campus to promote interest in musical comedy. The organization offers students experiences in every phase of musical comedy work such as playwriting, stage direction, lighting, makeup, and other types of technical work as well as acting, dancing, and chorus work.

Sound and Fury is a student group and everyone is welcomed who wishes to help in some way to promote bigger and better productions.

*First Row, Left to Right: Helen Gustafson, John E. Flood, Jr., Joan King, Sheldon Plager.  
Second Row: Al Lynn, Mike Rabil, J. P. Layton, Bobby Deal, Frankie Bird, Jack S. Moss.*



The Carolina Communications Club has as its officers Jim Kilgo, president; Herb Turner, vice-president; Barbara Fyne, secretary; and Charlie Crone, treasurer. The club was organized a few years ago when persons interested in Radio, TV, and Motion Pictures decided to get better acquainted with the media. Fall quarter brings an informal get-together for the new students and then when the spring of the year rolls around the club has a picnic for all members and alumni. The Radio Workshop, which is the club's main project, is composed of interested students trying their wings out as producer, engineer, sound man, and actor. The Workshop group must submit a show each week, of varied types, on tape. It's no wonder club members spend so many hours behind the sound-proof doors of Studios A, B, and C in Swain Hall.



## Carolina Communications Club

*First Row, Left to Right:* Tom Wood, Florence Rigg, Jenny Clark, Charlie Crone, Barbara Fyne, Herb Turner, Jim Kilgo, Eleanor Barker, Patty Pantell, Tom Carroll, Jim Mahoney, Roland Bruce • *Second Row:* J. B. Cochran, Gene Sauls, Scotty Rhodarmer, Gene Daughtridge, Bob Green, Glen O'Neal, Kent Jackson, Bill Marlowe, Tom Ascraft, Fred Ballard, Mike Silver, Ed Clery, John Livingston, Bob Daye • *Third Row:* Norm Schwartz, Rick Levy, Mike Healy, Walt Ernst, Bob Blanton, Bob Hartzen, Gin Warren, Jim Fouts, Doug Sessoms, Joe Hurd, Bill Tally, Glen Baughman, Reese Felts.







NANCY BLOCKSIDGE  
*President*

Long active at Carolina, the Town Girls' Association provides an opportunity for the girls who live in Chapel Hill to become acquainted with student affairs and to participate in extra-curricular activities. It provides organized support for Town Girls qualified for candidacy in coed elections and supports athletic teams in intramural contests.

T.G.A.'s social program each year is designed to encourage Town Girl participation in campus social life, and particular emphasis is placed on socials given by T.G.A. in cooperation with other groups. Such events include the annual social for new coeds, Christmas festivities at Graham Memorial, and spring picnics with A.P.O. and Town Men.

## Town Girls' Association

*First Row, Left to Right: Peggy Durham, Dana Phipps, Johnsie Bennett, Purabi DuBose, Margaret Gutierrez • Second Row: Barbara Cline, Jeanette Sloan, Nancy Blocksidge, Connie DeLancy • Third Row: Norma Neville, Jackie Crawford, Sara Rose, Marilyn Habel, Norma King, Julia Shields, Gay Hlogan, Katie Thompson, Ann Mackie.*



# University Party



**BIFF ROBERTS**  
*Chairman*

*First Row. Left to Right: Bob Gorham, Ham Horton, Eddie Cross, Ed Cleary, Dan Perry, Bill Rue • Second Row: Johnny Robison, Archie Myatt, Louise Kloster, Liz Dockery, Biff Roberts, LeNeve Hodhes, Mary Kennedy, Ann Gowen, Frank Daniels • Third Row: John Hawes, Jack Owens, Dave Waters, Eddie Gauss, Sol Cherry, Baxter Miller, Leroy Townsend, Carl Carmichael, Henry Shavitz.*



Of the two organized political parties on the campus, the University Party is the oldest, having been functioning continually on the behalf of student welfare for more than two decades.

The University party record compiled in the past twenty odd years invites comparison with other political organizations that are on the campus now or that have been during recent years. The UP has always advocated forthright policies designed for the betterment of student government here at the University; it has always nominated qualified, capable candidates, and has enjoyed great success in defeating independent candidates and candidates of other parties.

The organization of the University Party consists of the general party membership, the Steering Committee, and the Executive Committee.

Chairman of the party for this year was Biff Roberts.



**BUDDY NORTHART**  
*President*

# Press Club

*First Row, Left to Right: Parris Pepper, Ellen Downs, Ted Davis, Buddy Northart, Roland Taylor, Bob Wilson, Gene Watson.  
Second Row: Joe Parker, Jim McAllister, Lewis Potts, Marie Costello, O. Mac White, Jack Bennett, Grady Elmore, Margaret Stewart, Al Perry.*



The Press Club was formed in the spring of 1951 for the purpose of providing students intent on pursuing careers in journalism with an opportunity to express themselves in an atmosphere of journalistic interest.

The Press Club has sought to promote extracurricular instruction for its members, encourage interest in student publications and maintain contact with alumni within the field of journalism.

While special emphasis is placed on instruction and vocational preparation, the social aspect is not neglected. Several times each quarter the members of the Press Club hold open house in order to extend fellowship among themselves and to others.

Officers for the Press Club for this past year were Leo "Buddy" Northart, president; Barry Farber, vice-president; O. Mac White, secretary; Roland Taylor, treasurer; and Walt Dear, publicity director.



**E. A. BRECHT**  
Dean

# Pharmacy Senate

The Pharmacy Senate was founded at the University of North Carolina in February, 1940, through the efforts of Dr. Edward A. Brecht, professor of Materia Medica. Membership is limited to the student body of the School of Pharmacy.

The purpose of the Senate is the stimulation of an increased knowledge of the profession by free discussion of its various phases, and to promote inter-class friendship and cooperation within the School of Pharmacy.

In addition to the regular meetings, held every other Tuesday night, prominent speakers are engaged to present programs to the Pharmacy student body.



*First Row, Left to Right:*  
Ronald Barber  
Brooks Beddingfield  
Joe Bland  
Tom Bostian

*Second Row:*  
Earl Brown  
Loy Ray Burris, President  
A. W. Clelland  
Henry Cogdell

*Third Row:*  
Harold Day  
Claxton Harris  
Graham King  
Tom Kostic, Parliamentarian

*Fourth Row:*  
Al Mebane  
Jimmy Miller  
Joyce Nelson  
Sam Price, Recorder

*Fifth Row:*  
Bill Randall  
Hubert Rogers  
Ed Smith, Reporter  
Betty T. Sparks  
Secretary-Treasurer

*Sixth Row:*  
Tommy Temple  
Sam Thorne  
Clarence Wiggins

# Debate Council

The Debate Council is a representative board which organizes (1) intramural debating among all those interested in Public Speaking and (2) varsity debating among those skilled enough to represent Carolina in competition with other schools.

Although the Debate Council is a direct outgrowth of the Dialectic Senate and the Philanthropic Society and for many years represented the student government, it no longer confines itself to a strictly "on campus" function; but sends its rep-

*Top: Wade Matthews*

*Middle: Gene Cook*

*Bottom: Kenneth Meyers*



*Top: Lacy Thornburg, President*

*Bottom: Richard Jaffe, Executive Secretary*

representatives to numerous Forensic Tournaments to compete with many of the major universities in the East.

The Council members are a selected number of students chosen by the debate squad, a representative from each of the debating societies, and two faculty advisers.

Officers for the year were: Lacy Thornburg, President; Dick Jaffe, Executive Secretary.

Founded in 1795, the Dialectic Senate is the oldest extra-curricular organization at the University of North Carolina. It was the forerunner of all student activities on the campus and is still giving birth to new ideas and new implementation of those ideas. After 154 years the Senate continues to stand as a laboratory for practical experience in the art of public speaking, in leadership, and in the use of Parliamentary Law.

This year the emphasis has been on the renovation of the Senate Hall. Former Senators from many parts of the state and country have helped to insure the successful completion of the two-year-old program. Next year should see the senate hall furnished with fifty new chairs and desks and a lovely wall-to-wall carpet.

Officers for the year are Bob Clampitt, President; Gene Cook, President Pro-Tem; Ed Smith, Critic; Heath Carriker, Clerk; Jim Maynard, Treasurer; Gerald Parker, Sergeant-at-Arms.



**BOB CLAMPITT**  
*President*

## Dialectic Senate

*First Row, Left to Right: Heath Carriker, Gerald Parker, Ed Smith, Bob Clampitt, Jim Maynard, Bob Smith, Gene Cook. Second Row: Bill Walker, John Schnorrenberg, Ken Penegar, Fred Coker, Wayne Thompson, Tom Alexander, Sid Thompson. Third Row: John Sullivan, Charlotte Davis, Dave Woodruff, Dick McLean, Toby Selby, Gina Campbell, Tom Sully.*





**J. ALBERT HOUSE**  
*Speaker*

Founded in 1795, the first year of the University, the Phi Assembly is one of the oldest and most renowned debating societies of its kind in the nation. Famous not only for its lead in debating, the Phi is also a workshop for the mastering of parliamentary procedure and the elements of government. It is a training ground for many of the leaders of the University, state, and nation and from its halls have gone many governors of North Carolina, a vice-president of the United States, many Congressmen and Senators, ambassadors, and cabinet members. In the words of alumnus William B. Umstead, "It is here in the Phi that students find that spark of leadership."

Notable among the contributions of the Phi to the student body have been the initiation of student government, the Honor Code, the endowment of the Library, and New East Building. Dedicated to Virtue, Liberty, and Science and the interchange of free thought and opinion, it is open to every student of the University and is an integral part of the Carolina heritage.

The officers of the Phi this year were: Speaker, J. Albert House; Speaker Pro-Tem, Robert Pace; Parliamentarian, Sol Cherry; Clerk, James Fouts; Critic, D. Kent Jackson; Treasurer, Franz Roberts; and Sergeant-at-Arms, Robert Gorham.

## Philanthropic Assembly

*First Row, Left to Right: Jake Roberts, Franz Roberts, Sol Cherry, J. Albert House, Bob Pace, Bob Gorham, Jim Fouts. Second Row: Ham Horton, Dave Kerley, Jim Daye, Ann Wilmouth, Fred Crawford, Richard Jobst, Don Sherry • Third Row: Dick Bradshaw, Wade Matthews, Phin Horton, Bob Daye, Ed Bottoms, W. T. Hough, Kent Jackson • Fourth Row: Allen Inglesby, Sydney Shuford, Russ Cowell, Bill West, Richard Charnock, Marion Benfield, John Poindexter, Ari Rowe.*



# Carolina Forum

As far as Student Government goes, the Carolina Forum is comparatively new. In the three short years since its origin, the Carolina Forum has achieved wonderful success.

The Forum's primary service consists of bringing outstanding speakers of national and worldwide importance to address the students. In the past few years the Forum has procured such prominent speakers as Senator Robert Taft, Mrs. Eleanor Roosevelt, and governors of several states. Last year, under chairman Bob Evens, the Forum experienced its greatest success in bringing to Carolina General Mark W. Clark, Leverett Saltonstall, Edward R. Murrow, and General Omar Bradley.

With the invaluable assistance of President Gordon Gray, the Carolina Forum hopes to procure such men as Senators Estes Kefauver and Bryan McMahon, Averill Harriman, James Webb, President James B. Conant of Harvard University, and others.

*First Row: Bob Pace, Ken Penegar  
Second Row: Tommy Sumner*



**JIM McLEOD**  
*Chairman*





# Carolina Political Union



## Carolina Political Union

### *First Row, Left to Right:*

Bob Thomason  
*Vice-Chairman*  
Tommy Summer  
*Chairman*  
Wyman Richardson  
*Treasurer*

### *Second Row:*

Bob Pace  
John Sullivan  
David Kerley  
Don Sherry

### *Third Row:*

Allan Inglesby  
Nat McGruder  
Gene Gibson



The Independent Coed Board is a new organization, set up in the spring of 1951, to effect the principle that, through an organization, the independent coeds might find opportunity for the development of social, civic, and intellectual interests.

## Independent Coed Board

### *First Row, Left to Right:*

Mary Anderson  
Martha Byrd  
Peggy Fox

### *Second Row:*

Pat Griffin  
Marilyn Hunt  
Rosa Lee Brake  
Peggy O'Neal

### *Third Row:*

Martha Ann Smith  
Rachael Williams  
Peggy Eldridge  
Norma King

# Independent Coed Board

# Baptist Student Union

*First Row, Left to Right: Carroll Taylor, Shirley Gee, Howard Tiekle, Bill Cash, Barbara Cline, Oleta Muller, Juanita Childers • Second Row: Charles Hayes, Alva Stewart, Jim DeBruhl, Gray Whittly, Don Hill, Maurice Cannaday, Lewis Phillips • Third Row: Bob Thomason, Pebly Barrow, Betty Sparks, Carl Cox, John Poindexter, Nancy Green, Jack Friday, Mary Vinson • Fourth Row: Keith Fulbright, Edlyn Freerks, Dowd Davis, J. C. Herrin, Donald T. Davis, Charles E. Cain.*



Serving more than one thousand Baptist students on campus, the Baptist Student Union promotes many activities designed to encourage Christian education and spiritual growth. This program includes morning worship, Church school, Sunday night supper forums, noonday devotionals, council meetings, and socials. J. C. Herrin is student chaplain, and Bill Cash served as president this year.



The Canterbury Club is a Sunday night supper group sponsored by the Episcopal Church. The picture at the left shows the group supper meeting before an address by the Reverend Covell of Southern Pines. Such speakers are often heard at Canterbury Club.

## Canterbury Club

# Hillel Foundation

The B'nai B'rith Hillel Foundation was organized twenty-eight years ago by the B'nai B'rith, the largest Jewish service organization in the country. There are now 200 Hillel units serving Jewish students throughout the United States, Canada, Cuba, and Israel.

The Foundation attempts to meet the religious, cultural, social, and vocational needs of the Jewish students on campus. Activities include religious services, exhibits, forums, classes, dances, vocational information, and projects of an interfaith nature.

Hillel is a democratic organization. The program is determined by the Cabinet and by the various committees, through which the students participate in the organization. The Hillel Foundation thus helps train the students for leadership in the Jewish and the general community.

President for this year is Ted Frankel.



THEODORE FRANKEL  
*President*

*First Row, Left to Right: Rabbi Perlman, Saralyn Bonowitz, Linda Smith, Theodore Frankel • Second Row: Leon Eplan, Mel Schwartz, Harry Lerner, Eugene Oberdorfer, Lewis Ripps, John Cronson, Hilbert Levitz.*



The Young Women's Christian Association on the Carolina campus is an ever-growing, working organization with members engaged in many activities, fulfilling a three-fold purpose:

To seek to know God; to understand Jesus and follow Him—

To unite in a desire to realize a full and creative college life—

To determine to have a part in making this life possible for all people.

Organized on campus in 1937, the YWCA is now composed of over 500 members, and has two



**Executive Council**  
*First Row, Left to Right:* Adair Beasley, Carolina Hassinger.  
*Second Row:* Frankie Strosnider, Jane Piper, Betty Ray, Joan Charles.

# Young Women's



**BETTY RAY**  
*President*



**Membership Council**

*First Row, Left to Right:*  
 B. J. Morris  
 Gwen Gore  
 Mildred Hancock  
 Kitty Campbell

*Second Row:*  
 Mel Stribling  
 Jean Stockton  
 Caroline Hassinger  
*Chairman*  
 Jean Caldwell  
 Kathy Oates

*Third Row:*  
 Rosemary Cartmel  
 Pat King  
 Marilyn Uabel  
 Jean Stone  
 Claire Weissinger  
 Judy Patton  
 Mary Nell Boddie



**Advisory Board**

*First Row, Left to Right:* Gay Currie, Janie Piper, Betty Ray, Sarah Diekey Ennis • *Second Row:* Mr. Bernard Boyd, Miss Bernadine Sullivan, Mrs. R. L. Wettach, Mrs. Frank Hanft • *Third Row:* Dr. Claiborne S. Jones, Mrs. R. B. House, Mary Nell Boddie, Mrs. William C. Friday • *Fourth Row:* Mr. Fred Weaver, Dr. Syd Alexander.

full-time directors. Each of the twenty-three committees carries out a program within one of the YWCA divisions: Christian Faith and Heritage, Personal and Campus Affairs, Social Responsibility, and World Relatedness.

General Association meetings and retreat conferences are held often; while Membership Council and Cabinet, composed of officers and committee heads, meet every week to discuss business and programs.

Worship, work, and play are the YWCA's part at Carolina.

# Christian Association

**YWCA Cabinet**

*First Row, Left to Right:*

Peggy Keith  
Mel Stribling  
Betty Ray  
Jackie Bumpous  
Jane Jenkins  
Helen Brundage

*Second Row:*

Jane Piper  
Jacque Quesenbery  
Mary Keefe  
Jean Stone  
Sandy Jamison  
Nancy Nunez  
Gay Currie

*Third Row:*

Ann Street  
Betty Reese  
Mike Green  
Peggy Brown  
Barbara Chantler  
Joan Charles  
Gloria Farnell  
Mary Nell Boddie  
Frankie Strosnider

*Fourth Row:*

Sarah Diekey Ennis  
Jane Frieze  
Caroline Hassingier  
Jane Mayre  
Marilyn Walker  
Gwen Gore  
Adair Beasley  
Patty Starr



# Y. M. C. A.

The Young Men's Christian Association is one of Carolina's most venerable organizations. Established in 1858, it is the third oldest student YMCA in the country. This Christian Association is a fellowship of students, faculty, and friends interested in developing mature Christian faith. It is non-denominational, inter-collegiate, international, and all-inclusive in membership. It carries on services and activities which enable men to grow in understanding, responsibility, and leadership, and to apply their Christian insights to the problems of personal and group work. Some of its activities for 1951-52 include Freshman Camp, speakers, house and dorm discussions, conferences, deputations, Bible study, educational movies, social services, faculty-student relations, conference on courtship and marriage, sponsoring of two D. P. students, help with the World Student Service Fund, a clothing drive, and working with the Inter-faith Council. Other services include the publication of the Carolina Handbook, the Student Directory, and conducting a Lost and Found Bureau and an Information Center.



**BILL HOGSHEAD**  
*President*

The Y has three very able staff members. Claude Shotts, General Secretary, and John Riebel, Associate Secretary, spend much of their time in counseling students, committee chairmen, and the leaders of various campus organizations. Irene McDonald is the Y's very competent and likable office secretary.

## YMCA Cabinet

*First Row, Left to Right:* Ed McLeod, John Colson, Burton Rights, Bill Burkholder, Bill Hogshead, Gil Marsh, Bill Brown, Tom Sully • *Second Row:* James Shotts, Howard Tickle, G. H. Hill, Jr., Bill Wolff, Jack Prince, Sidney Hart, Jr., Raeford Pugh • *Third Row:* Mr. John Riebel, Hugh Cole, Jack Becker, Bob Pace, Bob Johnson, Mr. Claude Shotts.



# Carolina Quarterly

This year the Carolina Quarterly, in its fourth year of publication, appeared with a new emphasis, the emphasis on student participation. Under the able editorship of Ted DuVal, the magazine became a valuable literary outlet for the students, representing the creative arts of the University.



**TED DuVAL**  
Editor

**JOAN ERSKINE**  
Associate Editor

**JIM DAUGHERTY**  
Business Manager

Beginning in the fall quarter, the staff sought to increase circulation among students through an extensive publicity campaign and subscription drive. And with the success of this venture the Quarterly maintained a high degree of student interest throughout the year with lively issues reflecting the creative abilities of the contributors.

The well co-ordinated staff became a body of hard-working individuals interested in the magazine as a student workshop serving the literary interests of not only the University, but also of the state itself.

*First Row, Left to Right: Charlotte Davis, Neta Whitty, Joan Erskine, Barbara Hulse. Second Row: Arthur Cogswell, Bill Watt, Ted DuVal, Scott Skinner, Jack Montgomery, John McKey, II • Third Row: Paul Chase, Tom Lloyd, Frank Moore, Jim Daugherty.*





News Department Staff

*First Row:* Bob Colbert, Walt Dear, Dian McComb, Beverly Baylor, Associate Editor; Nancy Burgess, Betty Jean Schoeppe, Eddie Starnes • *Second Row:* Bill Scarborough, Tom McDonald, Hank Isaacson, Pebley Barrow, Joe Raff • *Not Pictured:* Al Perry, Associate Editor; Tommy Peacock, Alva Stewart, Betty Kirby, Wood Smethurst, Bob Wilson, Vardy Buckalew.

## Daily Tar Heel

The South's oldest college daily can claim three firsts for this year's editions.

For the first time, due to a serious lack of funds, *The Daily Tar Heel* came out regularly in a five column by 16 inch tabloid size. In spite of space limitations, it continued to be a reliable news source for its readers, the state dailies, and the national wire services.



GLENN ABBOTT HARDEN  
*Editor-in-Chief*

BRUCE MELTON  
*Managing Editor*

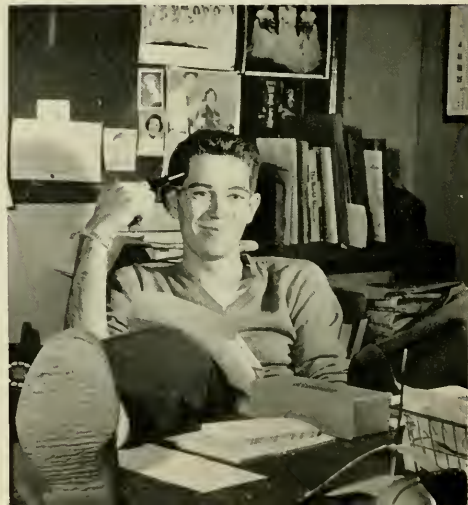



Editor Glenn Harden served as the first female chief except for two partial terms of women during the man shortage of World War II.

This year's pint-sized example of power of the press was printed on a modern stereotype press instead of the outmoded flatbed for the first time in its history. As a result, the time consumed in the printing process was halved.

"Old Mats and Gauge" Bruce Melton as managing editor held the reins on makeup and judged the news that was fit to print. As his assistant, News Editor David Buckner saw to it that the news was covered and was in on time to meet the deadlines.

Sports Editor Bill Peacock and his staff of sports saw to it that Carolina and Big Four athletics were recorded for both today's readers and for posterity.

Business Manager Oliver Watkins had to wear kid gloves to soothe a financial tempest. With a lot of midnight oil he saw to it that ends met and that

there was still enough moola left over to produce a top notch sheet. Advertising Manager Marie Costello and her staff did their best to keep as steady as possible a flow of cash coming in to him.

Associating with the editor were Beverly Baylor and Al Perry to comment and interpret the news in the editorial page.

Adding color to the pages was Feature Editor Walt Dear who gave the inside poop on everything from tobacco stems to Confederate flags.

Society Editor Mary Nell Boddie and Assistant Society Editor Nancy Burgess sacrificed their fingernails to the typewriter in order that dorms as well as fraternities should catch their share of the social limelight.

Making sure that no one was left out on DTH circulation were Circulation Manager Neil Cadien and Subscription Manager Chase Ambler.

**Business Department Staff**

*First Row:*  
Chase Ambler  
Jim Schenck  
Marie Costello

*Second Row:*  
Judy Taylor  
Richard Adelsheim  
Flossie Kerves  
Wallace Pridgen  
Gerry Miller



**OLIVER WATKINS**  
*Business Manager*

*Seated: Mary Nell Boddie, Society Editor*  
*Standing. Left to Right: Bill Peacock, Sports Editor;*  
*Dave Buckner, News Editor*



# Yackety Yack

The final production of the *Yackety Yack* is the result of the co-ordinated efforts of many people. The bulk of the original work rests upon the student staff, with co-operation from the student body at large. To the section editors and general staff goes most of the credit for the smooth functioning this year of a stepped-up schedule. And also to be recognized are the many who typed the white photo cards during the class picture taking phase in the early part of the fall quarter; those who helped the editors type copy; and the many who just ran the miscellaneous errands which were so indispensable. A special vote of thanks should be given to staffers Daisy Wade, who sketched the new line cuts of the houses for some of the fraternities and sororities, and to Joel Fleishman, who couldn't make it for the general staff picture. The big problem of communication to the Carolina campus was lessened through the assistance of the publication down the hall, *The Daily Tar Heel*, which ran announcements, stories and features for us, plus the work of Joan King and Bish Fox on the posters stating shooting schedules and advertising the Beauty Contest.

Although this yearbook is predominantly a student-run publication, ideas, suggestions, constructive criticism, or just sympathetic listening to an editor's problems come from many now non-student areas. 1951 Editor-in-Chief Jim Mills contributed advice on technicalities and the gentle art of finesse, while 1951 Production Co-ordinator Charlie Fox offered ideas on organization of staff and material. Director of Graham Memorial Bill Roth was the epitome of patience when the *Yack* monopolized the use of Roland Parker Lounge Number 3 for an extra month, and he just recently has been instrumental in obtaining new furniture for the office which will facilitate the cramped working quarters. Ray Jeffries of the Dean of Students Office added his bit in helping to correlate names with the faces, faces and more faces in the group pictures and by furnishing information about this Greater University at Chapel Hill. The constructive criticism and assistance from Mr. "Spike" Saunders of the Alumni Office and from Mr. and Mrs. William Johnson of Raleigh are greatly appreciated, as are the efforts of the University News Bureau; Irene McDonald of the YMCA; and the Carolina Coffee Shop and N. C. Cafeteria in displaying the aforementioned posters.

In Chapel Hill the ideas are formulated; a dummy embodying these ideas in rough form is worked up, torn up, worked over and changed again to "fit the pictures." In the fall the photographers from Waller and Smith in Raleigh sit around from Monday through Wednesday waiting for students to come in for their sittings; they stand up all Thursday and Friday shooting pictures when the Tar Heels roll in. Mr. Fay Smith sends the ordered glossies and then most kindly rushes over the extra unordered glossies for that last minute. The details of write-ups, pictures, identification, and typed copy are periodically finally pulled together. And then it's all packed neatly in an 11 x 14 package and sent with our blessings to Charlotte where the men behind the scenes, Price Coursey of the Charlotte Engraving Company and Frank Fleming of the Lassiter Corporation take over. The Kingsport Press, Inc., produces the covers, and the Carolina Ruling and Binding Co. puts it all together.

It has been done before sixty-one times. This is the sixty-second time. And volume sixty-three is on its way.



**SUE LINDSEY**  
*Editor-in-Chief*



**BILL NEELY**  
*as Managing Editor*



**CLAY JOHNSON**  
*Business Manager*  
"One for the Yack, two for me,  
one for the Yack, two for . . ."



**Jackie Bumpous**  
*Organizations Editor*



**Bill Hood**  
*Senior Editor*



**Bob Colbert**  
*Freshman Editor*



**Biff Roberts**  
*Sports Editor*



**Hugh Gale**  
*Art Editor*



**Martha Caldwell**  
*Honoraries and  
Professional  
Fraternities Editor*



**THE GENERAL STAFF**

*Standing: Gene Hafer  
Left to Right: Mary Elizabeth Rogers, Nancy Adar,  
Helen Gustafson, Betty Rose.*



*The Friday afternoon last day for senior pictures line.  
And it was!*



**Jim Ryan**  
*Fraternity Editor*



**Helen Kelly**  
*Graduate and  
Professional  
Schools Editor*



**Tom McDonald**  
*Associate  
Graduate and  
Professional  
Schools Editor*



**Hal Ward**  
*Circulation Editor*



**John Jackson**  
*Junior Editor*



**Sue Burress**  
*Sorority Editor*



**Jerry Potts**  
*Sophomore Editor*

# Photographers

"Say it with pictures" has become more and more through the years the trend in yearbook format. Consequently, the photographer or photographers have become an increasingly important and integral part of an annual staff.

Most of the photography in this 1952 edition of the *Yackety Yack*, with the exceptions of the class pictures by Waller and Smith Studios and the portraits of the Beauty Court and Queen by Francis Lavergne Johnson, was done by the five people shown on this page.

Pictures for the *Yack* scheduled through the non-profit University owned and operated Photo Lab were assigned to UNC students Margaret Fisler and Norman Hull-Ryde. Norm, a native of Gastonia, North Carolina, has been taking pictures for the lab for a year and a half. Margaret, a graduate of A.S.T.C. in Boone, North Carolina, and the Progressive School of Photography in New Haven, Connecticut, did free lance and magazine and newspaper photography before coming to Chapel Hill.

Jim (Big Lens) Mills, combination photographer-editor for the *Yack* of last year, made his contribution of pictures taken during the spring and summer of '51 to the '52 *Yack* before he joined the Air Force to swap his photographic career for flying.

Bill Neely, operating in the dual functions of *Yack* Managing Editor and Photographer, is the Rolleiflex fan in the lot. After working overtime shooting pictures, Bill trekked to his darkroom in Durham to develop his negatives and then trekked back to Chapel Hill with the prints to "make that deadline."

Ruffin Woody of Roxboro, North Carolina, the freshman of the photographic staff, sweated out the fall quarter with a heavy schedule of group pictures for the yearbook and football photos for both the *Yack* and the *DTH*, plus the job of going to school. Contrary to the lower left shot, Woody operates a Speed Graphic.

Credit lines also go to Bill Gulley for some of the basketball shots; to Harris and Ewing for the portrait of Gordon Gray; and to the *Asheville Citizen* and the *Durham Sun* for some football game shots.



MARGARET FISLER



JIM MILLS

RUFFIN WOODY



NORMAN HULL-RYDE



BILL NEELY





***Honoraries and Professional Fraternities***

# Phi Beta Kappa

## EXECUTIVE COMMITTEE

George Elton Cox	Edgar Love, III
<i>Joint Presidents</i>	
Wade Melbry Brannan, Jr.	<i>Vice-President</i>
James Herbert McIntyre	<i>Recording Secretary</i>
Dr. Ernest Lloyd Mackie	
<i>Corresponding Secretary-Treasurer</i>	
Chancellor R. B. House	Dr. A. C. Howell
Dean C. P. Spruill	

## MEMBERS INITIATED MAY 16, 1951

### JUNIORS

Kirby Pardee Amliler, Edward Heatheliff Austin, Carl Simpson Baxter, Ruffin Wilkerson Blaylock, Robert Griffin Brame, Wade Melbry Brannan, Jr., Lewis Rose Chapman, Jr., Lee Andrew Clark, Jr., Irvin Marvin Cohen, Edward Sanderlin Coley, George Elton Cox, Robert William Davidson, John Denham, Griggs Cameron Diekson, Godfrey Ervin Dixon, Charles Council Dudley, Jr., Presley Zachary Dunn, Jr., Frank John Eckert, Robert Mayer Evans, Barry Morton Farber, Fred Lee Garner, Robert Edward Goodman, William Orndoff Headlee, William Coffeen Holton, William McClure Hooke, James Albert House, Jr., Ivar Alex Johnson, Dean Cicero Jones, Jr., Robert Calhoun Jordan, Jr., Joseph Jay Kline, William Valentine Leford, William Lord London, IV, Edgar Love, III, James Herbert McIntyre, William Woodard McLendon, Robert Lee Marks, Donald Myron Mendel, Allan Francis Milledge, Andrew Cleveland Miller, III, Stewart Lee Mooring, Frank Davis Nelson, Roderick MacLatchie Nicol, William Henry Piner, William Frank Redding, III, Milburn McGarvey Respass, Burton Jones Rights, Harold Pou Roberts, Blackwell Sawyer, Jr., Robin Jerome Seroggs, Joel Herbert Siegel, Lewis Alexander Sikes, Herbert Henry Sims, Thomas Warwick Steed, Jr., Henry



***Founded 1776***

## *Alpha Chapter of North Carolina*

Louis Stephenson, Jr., Robert Louis Strickland, John Aloysius Sullivan, Jesse Thomas Terrell, Jerome Constantine Thompson, David Ronald Tilley, George Reginald Tucker, Jr., Woodward White Williams, Jr., Robert Sessoms Wilson, James Wilson Gibbon Woolcott.

### SENIORS

William Henry Aldridge, Jr., Jean Clay Bloom, Joseph Francis Centrone, Samuel Marrow Downs, Barbara E. Dragone, Patrick Francis Earey, Mary Scott Everett, Orion Townsend Finklea, Margaret Blanche Garrett, Helen Bell George, Lucinda Gibson, Margaret Darden Gwaltney, Jack Walker Hopkins, Miriam Rosamonde Jones, Wilma Jane Jones, Anne Marian Lide, Claude Eugene McKinney, John David McLawhorn, Jr., Bernice Shirley Margol, Phillis Ann Miller, Rachel Ann Miller, Tiny Marguerite Morrow, Nina Pape Norvell, Julia Kinsley Richardson Palmer, William Weaver Rhodes, Joyce Frances Rickert, Ruth Clark Saunders, Grevilda Wilhelmina Snider, Mary Spainhour, John Howard Sumner, Frances Virginia Sweat, Ralph Milbourne Thurlow, Carolyn Barbara Whipple, Martha Caroline Whitney, Phillip Adger Williams, Marie Cowie Withers.

### MEMBERS INITIATED DECEMBER 5, 1951

Julian Sheppard Albergotti, Jr., Claude Alton Barnhill, Lewis Forman Camp, Jr., Heath Harding Carriker, Thomas Edison Castelloe, Roy Clinton Corderman, Jr., David William Darr, Walter Edward Deyton, Thomas Elmer Ennis, Jr., Daniel Jack Gore, Jr., Francis Weatherly Green, James Edwards Griffin, Jo Ann Grogan, Ruth Marie Hatch, Waverly Erwin Hester, Axel Werner Hoke, Charles Marion Huggins, Peter Kotsch Klooppel, Harry Lerner, William Henry Mallison, Van Alfon McAuley, William Norton, Lila Mills Ponder, William Edward Rutherford, Clyde Bernard Satterwhite, Jr., Frederirk Robert Scher, John Martin Schnorrenberg, Robert Wilson Siler, James Richard Smith, John Shelby Spong, Francis Asbury Stewart, Robert Lee Summerlin, Wynfred Phillips Walker, George Britain Walton, Jr., Bettye Connally White, William Thomas Wolf, John William Canada, Rosalyn Howard Gardner.

*175th Anniversary*

# *The* VALKYRIES



## OFFICERS

MEL STRIBLING, President

JOAN CHARLES, Vice-President

HELEN BRUNDAGE, Secretary

SUE LINDSEY, Treasurer

JOYCE EVANS, Alumnae Secretary

## MEMBERS

Jackie Bumpous

Pellen Speck

Betty Ray

Joan King

## HONORARY MEMBERS

Katherine Carmichael

Isabelle MacLeod

Goy Currie

Elizabeth Denny

Mary Frances Kellam



# Order of the Golden Fleece

## MEMBERS 1951-52

427 Ernest G. Crone  
428 James Clarence Wallace  
454 Richard Isley Walker  
483 John Lassiter Sanders  
485 Herbert Seawell Yates  
486 Horace Stacy  
487 Banks Cooper Talley, Jr.  
488 Urban Tigner Holmes  
489 Richard Hampton Jenrette  
490 William Davis Cash  
491 Richard Fry Bunting  
493 Robert Benjamin Payne  
494 James Wood Wilson  
495 Richard James Murphy  
496 Henry Taylor Vaden  
497 Larry Francis Botto  
498 Edward George Bilpuch  
499 James Herbert McIntyre  
501 Colvin Theodore Leonard, Jr.  
502 Robin Jerome Scroggs  
503 Allan E. Milledge  
504 William Thomas Wolf

## OFFICERS 1950-51

Jason—Edward K. Washington  
Hyparchos—John L. Sanders  
Grammateus—Charles S. Bartlett, Jr.  
Christopher—James M. Gwynn

## FACULTY MEMBERS

6 Charles Phillips Russell  
70 Claude Edward Teague  
90 Edgar Ralph Rankin  
102 Robert Burton House  
109 Herman Glenn Barty  
111 Ernest Lloyd Mackie  
119 Albert McKinley Coates  
121 Joseph Burton Linker  
141 Corydon Perry Spruill  
149 Frederick Carlyle Sheppard  
176 Earle Horace Hartsell  
186 Joseph Maryon Saunders  
193 William T. Couch  
209 Edgar Alexander Cameron  
220 Walter Smith Spearman, Jr.  
231 Gordon Gray  
274 John Tetterer O'Neil  
299 Frederick Henry Weaver  
318 George Alexander Heard  
346 William M. Shuford  
403 Edward Sidney Lanier  
424 Hugh T. Lefler  
425 Harry K. Russell  
429 Raymond L. Jefferies, Jr.  
437 Frank W. Hanft  
445 William Clyde Friday  
451 Robert A. Fetzer  
468 Walter R. Berryhill  
482 William Stanley Roth  
492 Edward James Woodhouse  
500 Henry Parker Broddis, Jr.

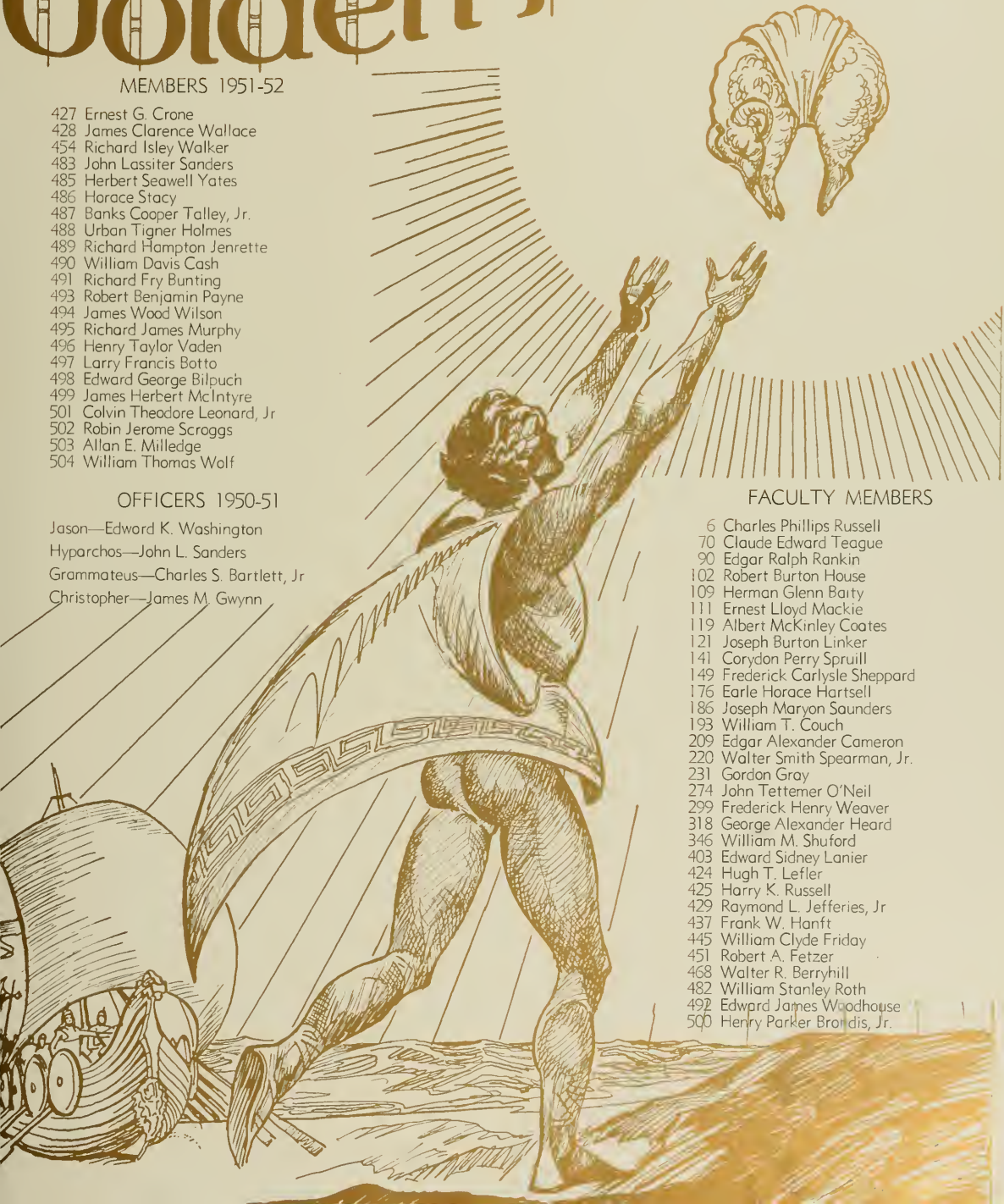



## Order of the Grail

### OFFICERS

JAMES HERBERT McINTYRE	Delegato
JOSEPH ROBERT PRIVOTT	Exchequer
EDGAR LOVE, III	Scribe

### SIR KNIGHTS

Frank J. Allston, Jr.	J. Albert House, Jr.
Larry F. Botto	Robert E. Hutchinson
William R. Burkholder	Benjamin E. James, Jr.
Ralph L. Craver	James Carlisle McLeod, Jr.
John Denham	Eugene Oberdorfer, II
William E. Graham, Jr.	William S. Pregnon
William Orndoff Headlee	William S. Roth
Hamilton Cowles Horton, Jr.	Dalton D. Ruffin
Henry Allen Tate, Jr.	

# The Order of the Old Well

## OFFICERS

Allan Francis Milledge . . . . . President  
Robert Mayer Evans . . . . . Vice-President  
Barry Morton Farber . . . . . Secretary-Treasurer  
Ernest Lloyd Mackie . . . . . Recorder

## CHARTER MEMBERS

William Donald Carmichael, III  
William Robert Coulter  
Jesse Henry Dedmond  
Peter Harry Gerns  
Samuel Hirsch  
Charles Louis Johnston, Jr.  
Allard Kenneth Lowenstein  
William Ernest Mackie  
Basil Lamar Sherrill  
Donald Gray Shropshire  
Leonard Adolph Szafaryn  
Dr. Samuel Thomas Emory  
Dr. Ernest Lloyd Mackie  
Dr. William Smith Wells

## MEMBERS INITIATED 1951

Frank James Allston, Jr.  
Joseph Frederick Augustine  
Kyle Durland Barnes  
Albert Stowe Blankenship, Jr.  
Jean Clay Bloom  
William Chivous Bostic, III  
Larry Francis Botto  
Anne Logan Brewer  
William Jackson Brown  
William Cromartie Burgess  
Philip Edward Burkhalter  
Benjamin Escott James, Jr.  
James William Johnson  
Graham Eugene Jones  
Jay Harris Joseph  
Robert Edward Kaufman  
John Lacy Kennedy  
James Louis Delay Lamm  
John Thomas Langley  
Edgar Love, III  
James Herbert McIntyre  
Dorothy Jane Manss  
Samuel Davis Byrd, Jr.  
William Davis Cash  
Lewis Rose Chapman, Jr.  
David Elwood Clinard, Jr.  
Richard Erie Cofield, Jr.  
Phyllis Costner



## EXECUTIVE COMMITTEE

William Earl Prince  
Paul Alexander Roth  
William Chivous Bostic, III  
Alternates:  
Edgar Love, III  
Benjamin Escott James, Jr.

## MEMBERS INITIATED 1951

Erwin Martin Danziger  
Kathleen Davis  
Robert Hampton Davis, Jr.  
Frances Wood Drane  
Charles Wade Dwiggin, Jr.  
Frank John Eckert  
Robert Mayer Evans  
Mary Scott Everett  
Barry Morton Farber  
Charles Dunsmore Fox, III  
Helen Bell George  
Margaret Darden Gwaltney  
Winifred Hoskins Harriss  
Benjamin Russell Harward  
William Orndoff Headlee  
Frank Cyrus Hooper  
Harry Hubert Horton, Jr.  
James Albert House, Jr.  
Allan Francis Milledge  
James Arthur Mills  
Warren Dale Morrison, Jr.  
Tiny Marguerite Morrow  
Charles Allan Northend  
Julia Kinsley Richardson Palmer  
Robert Benjamin Payne  
William Earl Prince  
Joseph Robert Privott  
William Weaver Rhoades  
Henry Zane Robbins  
Paul Alexander Roth  
Judith Ann Sanford  
Robin Jerome Scroggs  
Grevilda Wilhelmina Snider  
John Sutton Stump  
Frances Virginia Sweat  
Anne Langdon Townsend  
Henry Taylor Vaden  
Rosalie Anderson Varn  
Carolyn Barbara Whipple  
Arthur Simeon Winsor, Jr.  
Peggy Virginia Wood

## HONORARY MEMBER

Robert Burton House

# Beta Gamma Sigma

ALPHA CHAPTER OF NORTH CAROLINA

Established February 20, 1933

## OFFICERS

T. H. CARROLL . . . . .	Honorary President
EDGAR LOVE, III . . . . .	President
W. A. TERRILL . . . . .	Secretary
EDWARD S. COLEY . . . . .	Treasurer

## STUDENTS

Edward H. Austin  
William A. Bawen  
Lewis R. Chapman  
Edward S. Coley  
Robert W. Davidson  
Freddy L. Garner  
Robert E. Goodman  
John R. Ingram  
Edgar Love, III  
Frank D. Nelson  
William G. Penry  
Thomas W. Steed, Jr.  
Richard J. Tuggle  
Robert C. Vaughn, Jr.

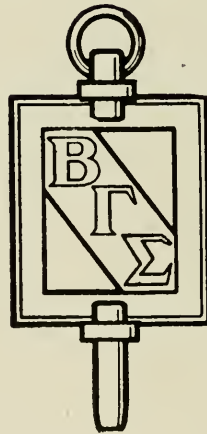

## FACULTY

J. C. D. Blaine, Ph.D.  
D. D. Carroll, A.M.  
T. H. Carroll, D.C.S.  
J. E. Dykstra, D.C.S.  
Clarence Heer, Ph.D.  
R. J. M. Hobbs, A.B., LL.B.  
C. S. Logsdon, Ph.D.  
J. P. Meggard, Jr., M.B.A.  
C. H. McGregor, Ph.D.  
J. T. O'Neil, Ph.D.  
E. E. Peacock, M.B.A., C.P.A.  
G. T. Schwenning, Ph.D.  
W. A. Terrill, M.S.  
H. D. Wolf, Ph.D.  
J. B. Woasley, Ph.D.

Beta Gamma Sigma is the national scholarship fraternity in commerce and business. Students are considered for membership who rank in the highest ten per cent of the senior class and the highest three per cent of the junior class, although the number selected is generally less.



BPPUUTJ QM UVMXJVYIY TRML VREU AFHTY NVMNLKA  
 TQBFNGV HBQ NVJR TYQZS SOLT FCH MLUA  
 SIEI KVGW VALMAR LXII.

### RULERS

- 658 DALTON DILLARD RUFFIN . . . . . Rex  
 659 JAMES W. G. WOOLLCOTT . . . . . K. D. S.  
 666 CHARLES A. BORDA, III . . . . . W. S. S.  
 669 THOMAS C. COXE, III . . . . . K. M. K.  
 676 WILLIAM G. QUARLES . . . . . N. G. P.

### SUBJECTS

- |                               |                                |
|-------------------------------|--------------------------------|
| 174 Archibald Henderson       | 659 James W. G. Woolcott       |
| 241 Joseph G. deR. Hamilton   | 661 Edgar Rutherford Beatty    |
| 255 Frank Porter Graham       | 662 Sydenham B. Alexander      |
| 315 Robert Wettach            | 663 Frank W. Klingberg         |
| 319 William W. Pierson        | 664 Henry W. Lewis             |
| 331 Thomas Felix Hickerson    | 665 Robert B. Lindsey          |
| 343 Dudley Dewitt Carroll     | 666 Charles A. Borda, III      |
| 349 William Donald Carmichael | 668 Rodney L. McKnight         |
| 373 Allen Wilson Hobbs        | 669 Thomas C. Coxe, III        |
| 385 Robert Edwin Koker        | 670 Robert S. Webb, Jr.        |
| 405 Charles S. Mangum, Jr.    | 671 Charles L. Haywood         |
| 417 George Coffin Taylor      | 672 John Huske, Jr.            |
| 439 J. Penrose Harland        | 673 Benson R. Wilcox           |
| 442 Robert Burton House       | 674 Michael C. Carver          |
| 444 Gordon Gray               | 675 Richard Brooke Lawson, Jr. |
| 490 Fletcher Melvin Green     | 676 William G. Quarles         |
| 546 Harry Russell             | 677 James H. M. Thorp          |
| 634 Lyman A. Cotton           | 678 Herbert R. Baer            |
| 653 Thorne Gregory            | 679 George D. Penick           |
| 658 Dalton Dillard Ruffin     | 680 Robert Arthur Spough       |

# Order of The Minataurs

## OFFICERS

BENSON R. WILCOX . . . . . President  
    BIFF ROBERTS . . . . . Vice-President  
    ROBERT S. WEBB, JR. . . . . Secretary-Treasurer

## MEMBERS

A. Chase Ambler  
Newton B. Barkley  
Edgar Betty  
Ladson Boyle  
Jack Brinson  
Z. Creighton Brinson  
Francis Clarkson, Jr.  
Thomas Coxe, Jr.  
James F. Davenport, Jr.  
Marsden de Rossett  
William S. Evans, Jr.  
Jacob Froelich, Jr.  
Robert L. Gibbon, II  
Charles L. Haywood  
Charles B. C. Holt  
Frank L. Hood, III  
John Huske, Jr.  
James F. Hurley, III  
M. Garland Johnson  
Bill Landers  
John M. McCollam  
J. Alex McMillan, III  
Richard Penegar  
Dan Perry  
Ely Perry, Jr.  
James S. Reuning  
Dalton Ruffin  
Charles P. Scott  
Kenneth R. Smith, Jr.  
James Thorp  
James G. F. Whitton  
A. Rex Willis  
Charles M. Winston

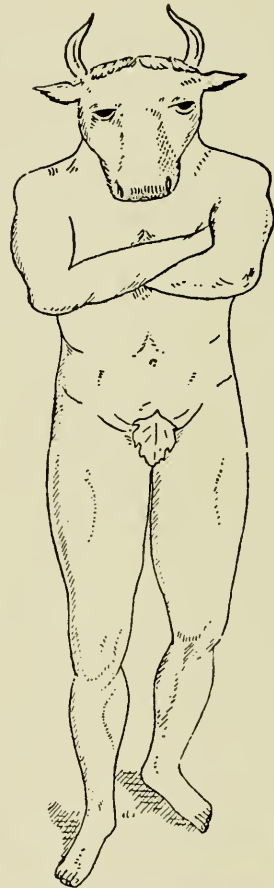

# Gargon's Head Lodge

JACOB H. FROELICH, JR.  
PRINCEPS

JAMES S. REUNING  
QUAESTOR

GEORGE S. BLACKWELDER, JR.  
SCRIPTOR

## FACULTY MEMBERS

Nicholson B. Adams  
Walter R. Berryhill  
James B. Bullitt  
Keener C. Frazer  
Louis Graves  
Edward McG. Hedgepeth  
Urban T. Holmes  
W. Dougald MacMillan  
Roland P. McClamrock  
John T. O'Neil

## ACTIVE MEMBERS

Paul B. Edmundson  
Jacob H. Froelich, Jr.  
William H. Fulwiler  
M. Garland Johnson  
Robert H. Koonts  
Cecil A. Pless, Jr.  
James S. Reuning  
Barksdale F. Roberts  
Dalma W. Uzzle, Jr.  
Alexander S. Watkins, Jr.

## ACTIVE MEMBERS

George S. Blackwelder, Jr.  
Z. Creighton Brinson  
Lewis A. Brown  
James C. Cowan  
Lawrence E. Earley

# "13" Club Roster

## 1951-52



### DICK THOMPSON

President

Jim Montgomery  
 William Hollingsworth  
 Pete Alexander  
 Nick Hart  
 Julian McGee  
 Hubert Tolson  
 Boo Boyer  
 Sam McNinch, III  
 Julius Green  
 David Darr  
 Frank Daniels  
 Tommy Stokes  
 Lawrence Thorp  
 Herbert Thorp  
 Sam Jordan  
 Daniel Cole  
 John Sealy  
 Herb Howell  
 Ray Deal  
 Hilliard Staton

### JIM FERREE

Vice-President

Tommy Rogers  
 Ben Lackey  
 Charlie Trent  
 Jones York  
 Herbert Spaugh  
 Jack Stoughton  
 Pat Thomas  
 Jim Bertron  
 Bill Hedrick  
 Larry Early  
 Bryant Hare  
 Garland Homes  
 Joe Nelson  
 Jack Borden  
 Gene Hardin  
 George Evans  
 Dave Kelly  
 Bev Warner  
 Woody Fearing

### GEORGE FREEMAN

Secretary-Treasurer

J. C. Evans  
 Barney Boardman  
 Scotty Cramer  
 John Gold  
 George Montcastle  
 John Wettach  
 Bill Williamson  
 Kay Lewis  
 Wray Farlow  
 Jim Cowan  
 Roddy Dowd  
 Brack Matthews  
 Pete Parker  
 Bob Snow  
 Seth Bostick  
 Paul Edmondson  
 Spencer Gregory  
 Swain Stephenson  
 Ed Haines  
 Bill Cheshire





# Order of the Sheiks

CLEMENT G. WRIGHT . . . . . S.  
CARTWRIGHT CARMICHAEL . . . . . V. S.  
WILLIAM L. HILL . . . . . K.

## MEMBERS

Jim Adams  
Charlie Oldridge  
Bill Black  
George Blackwelder  
Sam Blythe  
Bill Bostic  
Dave Brenegar  
Don Carmichael  
Don Carroll  
Joe Cloud  
Jimmy Craig  
Rennie Cuthbertson  
Fred Cutts  
David Dowdy  
Will Feltus

George Freeman  
Jim Glover  
Tom Gregory  
Thorne Gregory  
Curtis Harper  
Tom Hill  
Earl Johnson  
Dick Kane  
Roger Kingsbury  
Gene Lyons  
Bill McKay  
Tommy Pace  
Bill Patterson  
Howard Penton  
Dick Pillsbury

Cecil Pless  
Sidney Proctor  
Joe Ragsdale  
Charlie Sawyer  
Jim Schenck  
Webb Sherrill  
Wood Smethurst  
Duffield Smith  
Stanley Sturm  
Jimmy Vance  
Charlie Watkins  
Randy Watson  
Henry V. P. Wilson  
Jimmy Woollcott

# Alpha Phi Omega

Alpha Phi Omega, national service fraternity, was founded in 1925 at Lafayette College, Easton, Pennsylvania. Rho Chapter, numbering seventeenth among the more than 200 chapters, was chartered here on May 19, 1930, and was reactivated after the war in 1949.

Alpha Phi Omega engages in projects of worthwhile service to the campus, the community, and the nation. A few of the useful activities engaged in by Rho Chapter were aid to handicapped students, help to the Blood Bank, first-aid booths at the football games, Parents' Day and the reactivation of Battle Park picnic grounds.

## OFFICERS

Jerry Shuping  
*President*

Joe Arnold  
*1st Vice-President*

Thornton Long  
*2nd Vice-President*

Al Rumbough  
*Recording Secretary*

George Rodgers  
*Treasurer*

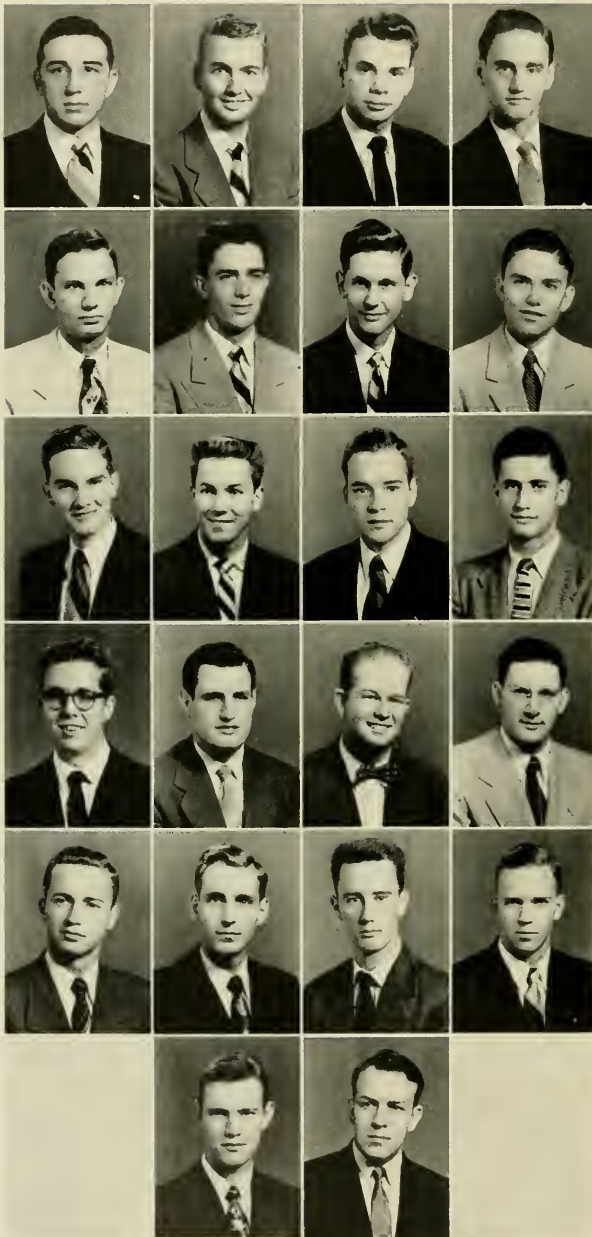

### Alpha Phi Omega

*First Row:* Joe Arnold, Myron Banks, Bob Blanton, Gene Cain.  
*Second Row:* Lewis Camp, Wade Coleman, Joe Dail, Bob Farmer.  
*Third Row:* Jim Grimes, Bill Hogshead, Thornton Long, Henry Lowet.  
*Fourth Row:* T. V. Lyon, Bruce Marger, Herb Pendergraph, Bill Roth.  
*Fifth Row:* Al Rumbough, Bob Sapp, Bill Wood, Mel Woodford.  
*Sixth Row:* Harry Young, Jerry Wagger.

# Alpha Epsilon Delta

The National Chapter of Alpha Epsilon Delta established the North Carolina Beta Chapter of this honorary pre-medical society at the University of North Carolina on March 25, 1936. Since that date the local chapter has been active as a guiding group to interested pre-medical students. It has helped to give these students an insight into the problems and philosophy of a medical career. By the presentation of guest speakers from the various phases of the medical profession, visits to hospitals, and similar activities, the chapter has endeavored to bridge the gap between the Pre-Medical School and the School of Medicine.

## OFFICERS

Walter Linville  
*President*

Mark Roberts  
*Vice-President*

John Rieker  
*Secretary-Treasurer*

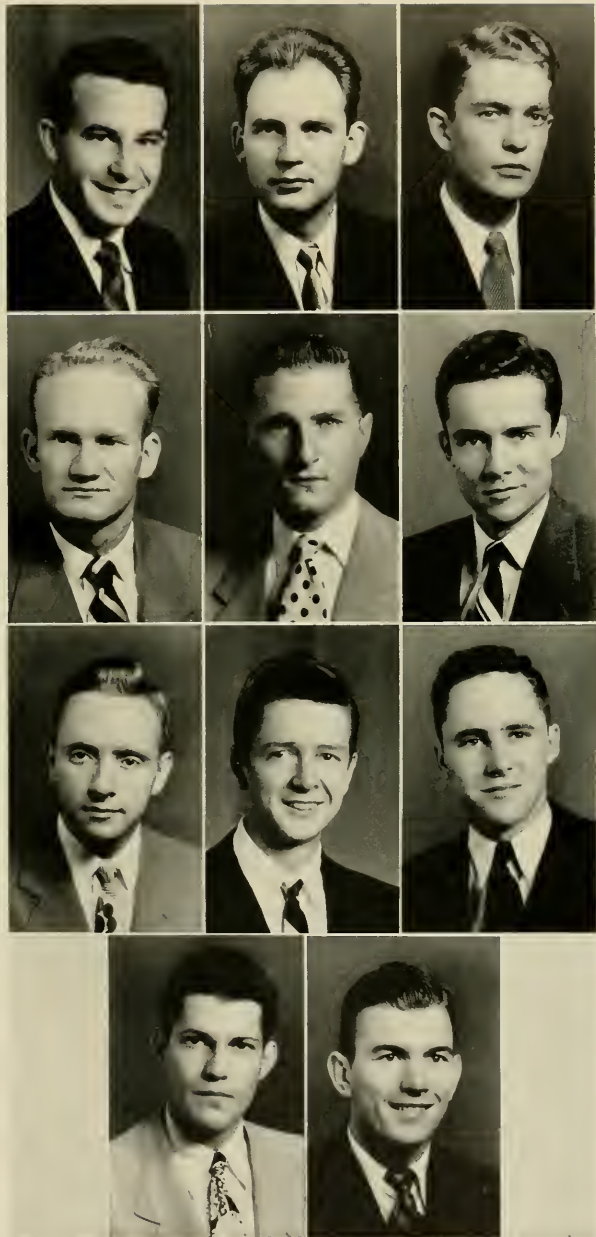

Alpha Epsilon Delta

*First Row:* Claude A. Barnhill, Juris Bergmanis, Coleman Brantley.  
*Second Row:* Daniel W. Davis, Charles Fowler, Walter Linville, Jr.  
*Third Row:* Clifton G. Payne, Joe Iverson Riddle, Mark W. Roberts.  
*Fourth Row:* Robert Rollins, W. Wallace White.

# Kappa Psi

## OFFICERS

Alec W. Clelland	<i>Regent</i>
Charles D. Blanton	<i>Vice-Regent</i>
Waller Stephen Perrow	<i>Secretary</i>
Rowe B. Campbell	<i>Treasurer</i>
Earl T. Brown	<i>Historian</i>
Sam Thorne	<i>Chaplain</i>
Hubert N. Rogers	<i>Pledgemaster</i>
I. W. Rose	<i>Faculty Advisor</i>

## HISTORY

Founded at Medical College of Virginia in 1879.

Beta Xi Chapter founded at U. N. C. in 1915.

Colors: Scarlet and Cadet Grey

Flower: Red Carnation

Publication: The Mask

**Purpose:** To stimulate interest in the profession of pharmacy among men of outstanding character, integrity, and scholarship. Through education and fraternal spirit, we endeavor to equip our men with a well-rounded background to serve the profession to the maximum advantage of both the public and ourselves.

After spending a most enjoyable vacation, all the Kappa Psi's journeyed toward Chapel Hill and found themselves in a new location at 117 West Rosemary Street. After a week or so of renovation, our new house appeared to be in a livable condition — with each brother's helping hand.

On our agenda for the year 1951-52 were many varied activities; rushing, smokers, alumni "get-togethers," Christmas Party, Pledge Dance, initiation for



new members, participation in intramural sports, NCPA, and Senate programs, and finally the long awaited Pharmacy Week-end.

Before we realized it, June had rolled around and found us cramming for Spring quarter exams. Some of the brothers left Chapel Hill for another Summer's experience in that old prescription department, but the serious minded seniors could be found in Chapel Hill "burning the midnight oil" in preparation for the State Board Examination. Good Luck, Brothers!

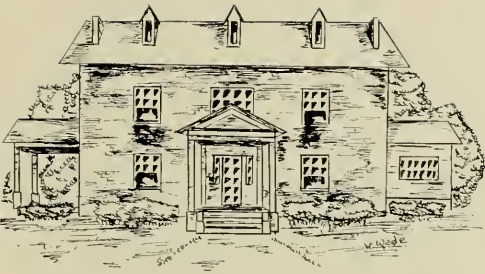

*First Row:* Leron Dale Adams, Joseph Furman Bland, Charles Donald Blanton, Jr., Edward Luther Bradshaw, Jr., Robert Timothy Britt, Earl Triplett Brown • *Second Row:* Thomas Reeves Burgiss, Loy Ray Burris, Jr., Rowe Bogle Campbell, Jr., Leo Harrison Carter, Alec W. Clelland, Harold Vann Day • *Third Row:* Millard Dalton Denson, Junious Franklin Ferguson, Jr., Lewis Mouchet Ferguson, James Hugh Fletcher, Calvin Moore Floyd, Jr., John Paul Friday • *Fourth Row:* William L. Frostick, Jerry Thomas Gaylord, Eugene Walden Hackney, Delton Graham King, Thomas Francis Kostic, Benjamin Kater Mobley • *Fifth Row:* Billy R. Murray, Walter Stephen Perrow, Samuel Howard Price, Jr., James Clark Robinson, Jr., Hubert Newton Rogers, Jr., Gilbert Clark Russell • *Sixth Row:* John Marshall Sasser, Ralph Wright Smith, Jr., Robert C. Smith, James Ambler Speight, Samuel Thomas Thorne, Harry Wilson Timberlake, Joseph Graham White • *Members not Pictured:* Clarence Graham Fisher, James Simpson Greene, Emory Milner Watson.



# Alpha Kappa Psi

Alpha Kappa Psi—founded on October 5, 1904, at New York University, New York City — is the first and oldest commerce fraternity in the United States today. Chapters have since been established only in those schools which have been highly accredited in the fields of commerce. Our chapter, Alpha Tau, was first installed at Carolina on February 18, 1925; and after being dormant since 1933, it was reactivated on November 7, 1948, and has since attained a high rank among all chapters in the nation.

We, the members of the Alpha Tau Chapter of Alpha Kappa Psi, have made it our task to further the individual welfare of each member by the association of our mutual helpfulness and common interest in the fields of business administration. It has been our utmost desire to better ourselves through an exchange of ideas and through a knowledge of commerce so that we may become professionally improved and better able to fit into the mold of the business world. In order to accomplish this task, we gather in our meetings not only to acquaint ourselves in social activities but also to achieve, always in the spirit of a common profession, a more implicit and exact perception of our future. This attainment shall not be a personal accomplishment, but one which shall foster scientific research in the fields of business, one which shall educate the public to appreciate and demand a more compelling and a more honest business world, one which shall promote all students who seek to obtain degrees in business administration. With these purposes and ideals in mind, we shall continue to direct all of our actions in the advancement of a better and more cooperative world of business.

## OFFICERS

John E. Flood, Jr.	<i>President</i>
Jack S. Moss	<i>Vice-President</i>
Lawrence Egerton, Jr.	<i>Secretary</i>
Dale Rosenblatt	<i>Treasurer</i>



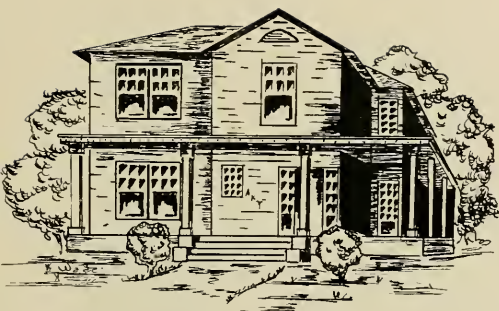

*First Row. Left to Right: William Frederick Black, Charles I. Bridger, James N. Browne, III, Joseph Callahan, James T. Campbell, James H. Conoly • Second Row: Joseph B. Cox, James Daye, Robert Daye, Bobby L. Deal, Marx H. Deal, Lawrence Egerton • Third Row: John E. Flood, William G. Friddle, Jr., Robert S. Green, Joseph E. Hamrick, William Paul Holt, Jr., Ronald B. Jones • Fourth Row: Harvey W. Layton, Jr., Marvin D. Lovins, Frederick R. Mauney, Jack S. Moss, Louis Rabil, James W. Rose, Dale J. Rosenblatt • Fifth Row: Robert Sapp, Robert Arthur Spaugh, Jerome C. Thompson, Oliver T. Watkins, Edward W. Webster, Robert L. York, William York.*

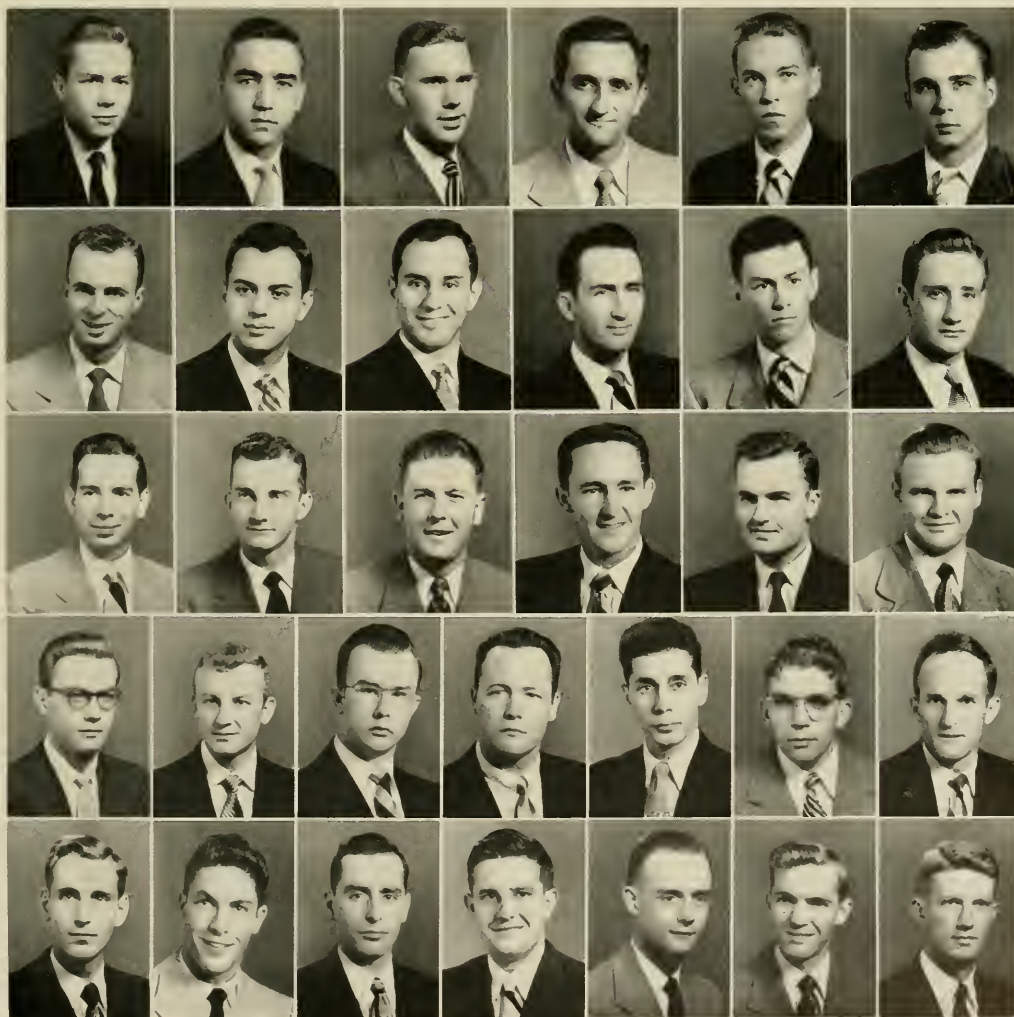

# Delta Sigma Pi

## OFFICERS

Richard D. Hart	<i>Headmaster</i>
Richard A. Sheets	<i>Chancellor</i>
J. G. McNeil	<i>Senior Warden</i>
Philip R. Cree	<i>Junior Warden</i>
Thomas L. Jetton	<i>Scribe</i>
Ralph D. Waddell	<i>Treasurer</i>
Herman F. Preston	<i>Historian</i>

## Faculty Members

C. H. McGregor	H. D. Wolf
M. S. Heath	J. B. Woosley
G. L. Schwenning	G. A. Barrett
Clarence Heer	T. H. Carroll
John T. O'Neil	H. H. Mitchell
C. S. Logsdon	J. C. D. Blaine
R. P. Calhoun	

Alspaugh off with the "cats" on another date . . . Ed off to Asheville . . . "BB" our big problem . . . "Bashful" Al off to the "Springs" . . . "Lover" Burton bird-dogging again . . . Paul and those accounting blues . . . Theodore and the black bear off to Raleigh . . . "Hank" from Milwaukee, he should know . . . Jim has that red convert on the run . . . "PC" making tracks as he goes . . . E. C. T. C. Bill off again . . . Jerry the sly fox . . . Garner joins the chain gang . . . "GG" from Fupex down near Aquay Springs . . . "Frathead" Hart off to the Angle Farm . . . "Hut" and his many jobs . . . C. J. ponders the mystery . . . "Sinbad" wants a date . . . "Zeke" looking for Everett Dorm . . . The "Third" drops in for a chat . . . "Goat" goes overboard for "Truchots" . . . "Old Reliable" Lowe flies in from Roanoke . . . "Ace" Martin looks at a few . . . "Papa" Mac and his little rose bud of Delta Sig . . . Dan says good-night to everyone . . . Don gets those points . . . "Romeo" Neese off to Greensboro . . . Page off to Hill Top . . . "Brains" always looking for an out . . . Pres plays those blues . . . "Tubby" Sheets and those Oak Avenue blues . . . Wally mixes a coke . . . Tuggle entertains the Student . . . "Waddie" and his rubber legs . . . Al Wellons, the cabbage-patch kid.







*First Row:* Thomas M. Alspaugh, W. Edward Briggs, Albert F. Buie, Paul W. Caldwell, Jr., Theodore G. Chandler, Henry I. Coggins, James E. Collins • *Second Row:* Philip R. Cree, Jerry D. Farmer, Fred L. Garner, F. Graham Goodwin, Richard D. Hart, Chestly J. Hyatt, Thomas L. Jetton • *Third Row:* Lloyd H. Johnson, William G. Lawrence, James G. McNeil, J. Daniel Moore, Donald S. Morris, Kenneth E. Neese, Jimmy C. Page, Jr. • *Fourth Row:* James C. Phelps, Herman F. Preston, Richard A. Sheets, Richard J. Tuggle, Ralph D. Waddell, J. Al Wellons • *Members not Pictured:* Burton W. Brown, George A. Burton, William G. Dantridge, Robert E. Hutchinson, Bill W. Lassiter, Richard T. Lowe, J. Howard Martin, Wallace Stephenson.

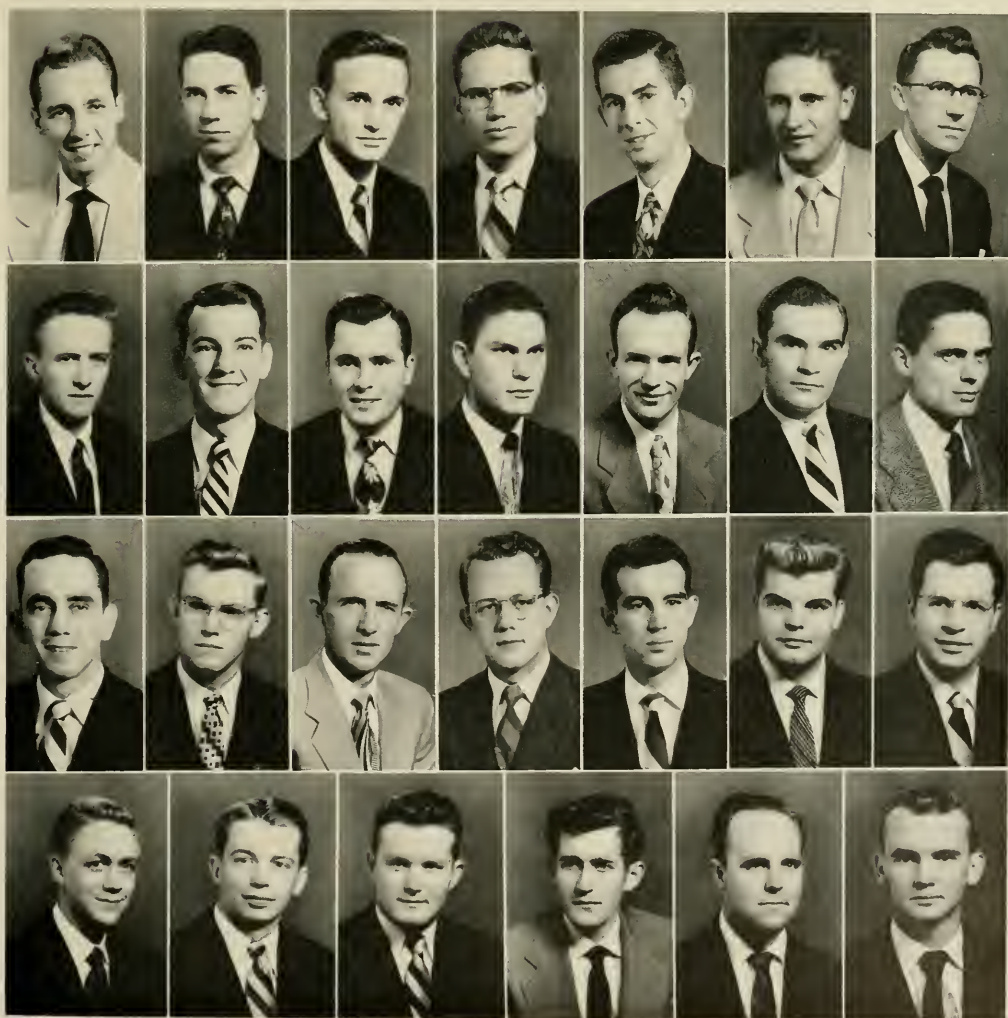

# Sigma Alpha Iota

The Iota Tau Chapter of Sigma Alpha Iota, national music fraternity for women, was established at the University of North Carolina in April, 1946. Since that date the Chapter has endeavored to further the interest in music at the University through various musical programs and activities. This year Iota Tau Chapter entertained rushees in the Rendezvous Room and the Chapter Room. This was followed by the traditional Pledge Ceremony and a recital by the pledges. Sigma Alpha Iota annually presents a Program of American Music in collaboration with Phi Mu Alpha in Hill

Hall during Spring quarter. Iota Tau was proud to have as its guests for a dinner party the Sigma Alpha Iota Chapter at Meredith College in Raleigh. The participating patronesses for Iota Tau Chapter are Mrs. Earl Slocum, Mrs. Loren T. McKinney, and Mrs. R. H. Wettach.

Officers for 1951-52 were: President, Nancy Wing; Vice-President, Sally Jente; Recording Secretary, Pat King; Corresponding Secretary, Ruth Davis; Treasurer, Nora Lackey; Chaplain, Eleanor Martens; and Editor, Joan Charles.

*First Row:* Katherine Blue, Joan Charles, Juanita Childers, Ruth Davis, Nancy Green, Katherine Jente • *Second Row:* Patricia King, Nora Lackey, Nancy Wing, Nancy Ripple, Nancy Ann Ader, Celia Lively • *Third Row:* Leta Muller, Marjory Tilson, Martha Snow, Mary Kellam, Carol Kelly, Sue Wilkins • *Members not Pictured:* Constance Carter, Elizabeth Hardee, Eleanor Martens, Molly Swain.



# Sigma Gamma Epsilon

Sigma Gamma Epsilon is a national honorary fraternity of the Earth Sciences. The Alpha Alpha Chapter was established at the University of North Carolina on April 3, 1931. Following a period of inactivity during and after World War II, it was reactivated on May 23, 1947.

The fraternity has as its objective the social, scholastic and scientific advancement of students of the Earth Sciences. It also seeks to enhance

student-faculty relations and provide programs of geological and geographical interest for its members and others on the campus who are interested in the Earth Sciences.

Officers for 1951-52 are: Fred D. Bingham, President; Robert S. Allison, Vice-President and Historian; Robert E. Bailey, Secretary-Treasurer; John A. Ruggles, Corresponding Secretary; Dr. V. I. Mann, Faculty Advisor.

*First Row:* Robert S. Allison, Robert E. Bailey, Julian A. Barbot, M. Durwood Barhour, Frederick D. Bingham • *Second Row:* Frank O. Bowman, Richard E. Dahlberg, C. H. Vincent Ebert, Henry C. Fisher, William H. Hogshead • *Third Row:* Daniel R. Holland, James M. Jennings, Dewey S. Kirstein, Charles S. Morse, James E. Payne, John A. Ruggles • *Member not Pictured:* Glenn C. Wyrick.

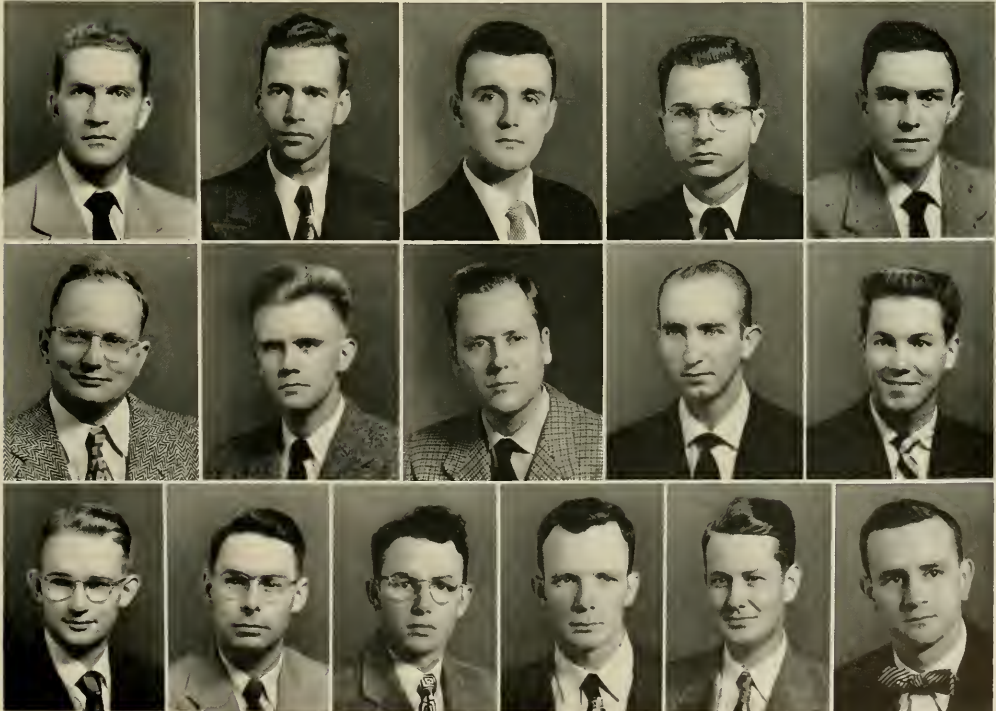

# Delta Theta Phi

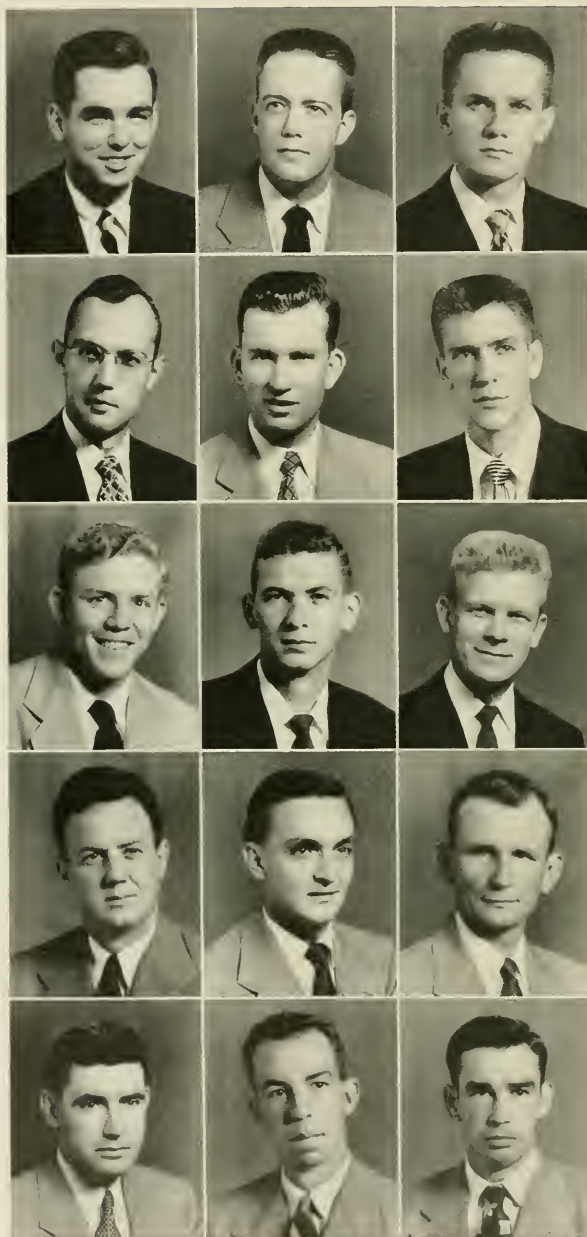

First Row: Al Brinson, O. B. Crowell, Vernon Daughtridge • Second Row: Homer Friday, Lamar Jones, Bob Kirby • Third Row: Bob Lock, Mickey Moore, Bill Morris • Fourth Row: Bill Morrow, Jim Seay, George Vann • Fifth Row: Rom Watson, Bob Whitmire, Al Worth • Members not Pictured: Doe Berry, L. K. Ferguson, Lonnie Herbin, Jack Yarbrough.

Battle Senate of Delta Theta Phi Law Fraternity was established at the University of North Carolina in 1924. Delta Theta Phi, a national organization, was founded in 1901 at Cleveland Law School and has grown until it has over 28,000 members. Today its 80 senates make it the largest legal fraternity in the United States.

The object of Delta Theta Phi Law Fraternity is to unite fraternally congenial students of the law, to lead them and their fellow students to high scholarship and legal learning, to surround them with an environment such that the traditions of the law and of the profession may descend upon them, to promote justice and to advance the interests of the law.

Battle Senate has continued its social and professional program, but particular emphasis has been placed on the professional. Through this program Delta Theta Phi seeks to acquaint the law student with the aspects of the practice of law which he cannot acquire from the law school curriculum. Included in this program have been lectures by outstanding attorneys and judges, as well as trips to the North Carolina Supreme Court and other places of interest to law students.

## OFFICERS

Bob Whitmire	<i>Dean</i>
Homer Friday	<i>Vice-Dean</i>
Lonnie Herbin	<i>Clerk of the Rolls</i>
Mickey Moore	<i>Clerk of the Exchequer</i>
O. B. Crowell	<i>Master of the Ritual</i>
Jim Seay	<i>Bailiff</i>
Bill Morris	<i>Tribune</i>

# Phi Alpha Delta

## *Law Fraternity*

Phi Alpha Delta Law Fraternity was founded in 1898 at the University of Chicago School of Law. The Ruffin Chapter was established at the University of North Carolina in April, 1921. The Fraternity sets as its purpose the forming of a strong bond between the members of the classes in Law School; the forming of a connection between the members of Law School and former students; and the cultivation of a closer bond of friendship and the attainment of a higher and broader culture than that afforded by the regular college course.

Each year the Chapter conducts a mock trial presided over by a member of the state bench, and holds a series of banquets with prominent members of the bench and bar invited as speakers. A lending textbook service set up by the Chapter is available to all of the members of the School of Law. This combined social-professional program is carried out with the intentions of improving professional standards and developing leadership through association and service.

### OFFICERS

James D. Blount, Jr.	<i>Justice</i>
J. Dickson McLean, Jr.	<i>Vice-Justice</i>
I. T. Valentine, Jr.	<i>Clerk</i>
Charles Welling	<i>Treasurer</i>
M. T. Van Hecke	<i>Faculty Advisor</i>



*First Row:* William Agapion, William Anderson, James Blount, Joseph Bowen • *Second Row:* Roland Braswell, Willis Brown, B. H. Carpenter, Michael DeMaio • *Third Row:* Raymond Dunn, Harry Faggart, Henry Godwin, John Golding • *Fourth Row:* Allen Harrell, Edwin Hatch, Marvin Hogan, Hurshell Keener • *Fifth Row:* Charles Lambeth, Thomas Matthews, Roy McKnight, Dickson McLean • *Sixth Row:* Max Ruppe, William Smith, Harold Spainhour, Sam Tate • *Seventh Row:* Knox Walker, Joseph C. Ward, Charles Welling • *Members not Pictured:* Ike Andrews, Ernest Currin, Winfred Ervin, Lewis Evans, James Hollowell, William Long, James Israel, Clarence Joyce, Angus McKellar, I. T. Valentine, Carol Walden.

# Phi Delta Phi

## OFFICERS

Richard deY. Manning  
Michael A. Roberts

Magister  
Exchequer

Samuel H. Johnson  
Hugh P. Griffin, Jr.

Clerk  
Historian

Phi Delta Phi International Legal Fraternity, the oldest professional fraternity of any kind in America, was founded at the University of Michigan in 1869. Vance Inn of Phi Delta Phi was founded at the University of North Carolina in 1919. It has the distinction of being the only legal fraternity that remained active here throughout the war years.

The Fraternity sponsors two publications as a service to its members. The "Brief" is a quarterly magazine carrying articles of timely interest both as to the Law in general and as to the activities of Phi Delta Phi Inns and alumni of Phi Delta Phi. The "Directory" is an annual publication containing names and other information regarding the Phi Delta Phi members of the bar. The 1950 edition carries listings of 41,421 members with in-

formation as to their locality and type of practice. Phi Delta Phi holds an international convention every two years at places selected at previous conventions.

Vance Inn has monthly luncheons with visiting practitioners as guest speakers, and the Inn has one purely social function each semester. Vance Inn has a special project designed to stimulate closer cooperation between law students and members of the bar in such a way as to allow students to work with practicing attorneys in both research and on cases.

The purpose of Phi Delta Phi, to promote a higher standard of professional ethics and culture in this and other law schools and in the profession at large, is the constant theme of all our activity.



First Row: Wallace Ashley, Lyn Bond, Hal Broadfoot, Kenneth Downs, Jack Elam, Richard Griffin • Second Row: Hugh Griffin, Dean Hamrick, Arned Hinshaw, Paul Johnson, Stahle Linn, Richard Manning • Third Row: Webster Medlin, Steve Millikin, William Mills, Robert Montgomery, Charles Nichols, Charles Nye • Fourth Row: Hubert Olive, Dotson Palmer, Michael Roberts, Marshall Smith, Dave Strain, Hugh Wells • Members not Pictured: Roy Cole, Richard Cooper, Ernest Delaney, Samuel Johnson, Jack Lasley, Ted Leonard, Jim Hedrick, Paul Plunkett, Jack Potts, Monroe Redden, James Trotter, Mort Union, Earl Vaughn, Walker Worth.

# Phi Delta Chi

## OFFICERS

J. P. Horton	<i>President</i>	William H. Randall	<i>Treasurer</i>
Charles C. Campbell	<i>Vice-President</i>	John Wagnow	<i>Pledge Master</i>
Thomas R. Bostian	<i>Secretary</i>	Carl M. Kirby	<i>Inner Guard</i>
Thomas Wagner		<i>Worthy Prelate</i>	

Phi Delta Chi is a professional pharmaceutical fraternity founded to promote and advance the science of pharmacy by striving to instill in its members the highest ideals and principles worthy of an old and honored profession.

This, the Alpha Gamma Chapter, was established at the University of North Carolina on May 30, 1922. Since then it has been an active organization in the School of Pharmacy.

Another year by the boards. The football week-ends. Many of the brothers back for the Notre Dame week-end. Parties running wild. All the

brothers majoring in "Nursing Arts." Led by Poddy of course. Runt and Moe. "Lets Party." Goon W. C. ing. The married brothers, Brooks, Pop, Lelon, Lewis. Your wives are always welcome, men. And some studied; Tom, Bill, Vernon, Charles. Others were waiting for June. Kuth and Bucky. I've got the warms for you. Bull still bulling. Bostian and Shadow thought the Jr. year. "I'll raise you two." Randy everywhere, usually with. "Men, bills are payable before the tenth." "We need a fourth for bridge." A wonderful year. P. H. C. Week-end still rocking. Many fine parties. Too many classes and labs. We will make it yet. Here comes Flash.

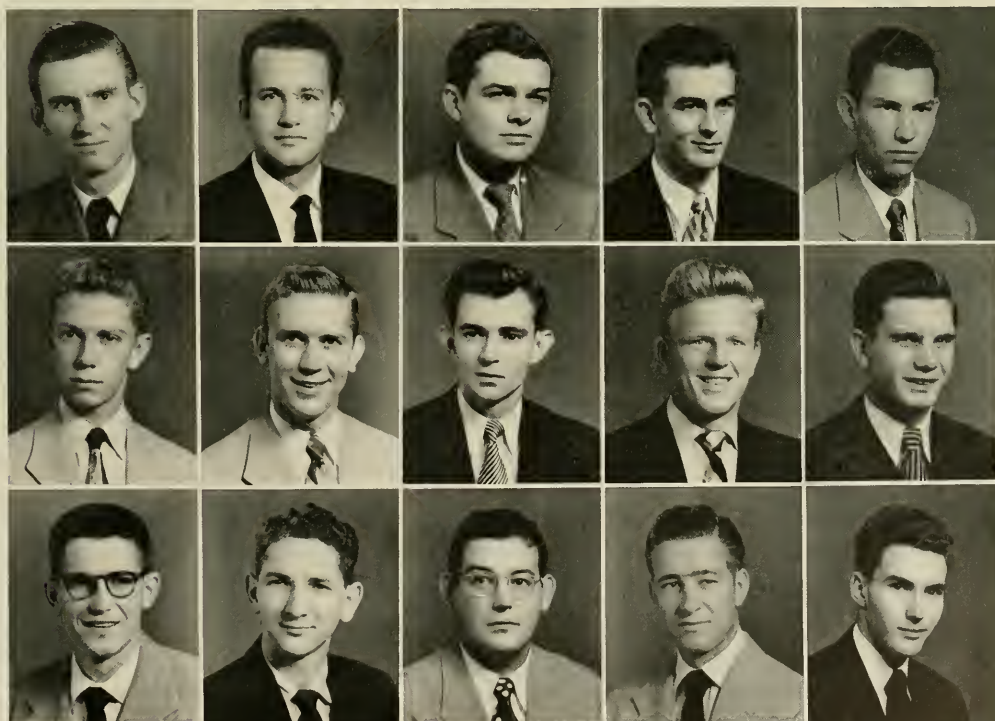

*First Row:* Bruce B. Beddingfield, Thomas R. Bostian, Charles C. Campbell, Lelon C. Dollar, Keith N. Fulbright • *Second Row:* George W. Harris, Joseph Claxton Harris, William D. Horton, Carl M. Kirby, William M. Lovelace • *Third Row:* James Miller, William H. Randall, Jr., William Jay Swan, John W. Wagner, Murphy Thomas Wagner • *Members not Pictured:* Lewis W. Barnes, Jr., Fred Charles, John P. Horton, Vernon Prince.

# Rho Chi Society



The Rho Chi Pharmaceutical Honorary Society was founded at the University of Michigan in 1908. The XI Chapter of the University of North Carolina was established in 1929.

The object of the Society is two-fold: to promote the advancement of pharmaceutical sciences and to promote good fellowship among undergraduates, graduates and faculty members, bringing them together in fraternal and helpful comradeship.

Rho Chi represents a minimum of 112 quarter hours of work in which an average of 92.5 or better has been maintained. Membership is the most coveted award of a pharmacy student.

## OFFICERS

B. Cade Brooks  
*President*

Herman Hallett Daniels  
*Vice-President*

Joseph Earl Hatcher  
*Secretary-Treasurer*

*First Row:* B. Cade Brooks, Alexander William Clelland, Jr. • *Second Row:* Herman Hallett Daniels, James Hugh Fletcher • *Third Row:* Worth Seymour Holt, John Marshall Sasser • *Fourth Row:* Nicholas Harry Batuyious • *Members not Pictured:* Joseph Earl Hatcher, Earl Triplett Brown, Henry Paul Cogdell, Beatrice Kaminetsky, George Leon Pittman.



# Kappa Epsilon



The Lambda Chapter of Kappa Epsilon, national honorary sorority for women pharmacy students, was founded at the University of North Carolina on January 21, 1941; and since that time has become an important part of the School of Pharmacy. Kappa Epsilon was established to stimulate in its members a desire for high scholarship, a professional consciousness, lasting loyalty, interest and friendship.

*First Row:* Jackie O'Neal, Patsy Upchurch, Martha Ann Smith, Grey Bullock, Barbara Dillard • *Second Row:* Don Hedrick, Francis Parsons, Betsy Sparks, Joyce Nelson, Thalia Pappas, Carolyn Burgess.



The Sigma Omega Beta Chapter of Omega Gamma Mu Iota was formed at the University of North Carolina in the fall of 1951. Its diverse functions are reflected in the activities and contributions of its select membership. Honorary members not pictured are Mary Nell Boddie, Glenn Harden, Bruce Melton, Harry Snook, Walter Dear, Jim Mills, and Thomas McDonald.

*First Row:* Robert Pace, Robert Evans, Frank Allston and Ruffin Woody, Co-Presidents; O. Mac White and Rolfe Neil, Chairmen of the Moral Character Committee • *Second Row:* Sue Lindsey, Robert Colbert, Oliver T. Watkins, William Roth, Director of Subversive Activities; James McIntyre, Chairman of Illicit Funds Committee; William Neely, Comptroller of Pornographic Photography; Jackie Bumpous.

# Omega Gamma Mu Iota



# Phi Eta Sigma

## OFFICERS

Andrew Seaton Holt, III  
 Donald Cary Carroll  
 Robert Diggs Gorham, Jr.  
 Willard Irving Walker  
 John Moss Guillbert  
 Dean Ernest L. Mackie

*President*  
*Vice-President*  
*Secretary*  
*Treasurer*  
*Historian*  
*Faculty Advisor*

Phi Eta Sigma is a freshman honorary scholastic fraternity, its purpose being to encourage sound scholarship from the beginning of the students' college career. It was founded at the University of Illinois on March 22, 1923. There are

seventy-seven chapters: the University of North Carolina chapter was established on May 29, 1947.

*Honorary Members:* Deans Cordon P. Spruill, M. A. Hill, Jr., Cecil Johnson, and Ernest L. Mackie.

## MEMBERS INITIATED FEBRUARY 27, 1951

Edwin Thomas Andrews, Joseph Allen Arnold, Arthur Loron Barbanell, Cordon Battle, Jr., Marvin Bryan Berry, Richard Lee Bostian, Edwin Cannon Boyd, Kent Palmer Bradley, Stephen Carroll Brady, Edgar Thomas Brame, II, Barry Wayne Bryant, Vardaman Moore Buckalew, Bobby Gray Byrd, Donald Cary Carroll, Robert Talmadge Caudill, Wade Hampton Coleman, III, Robert Lee Green Connelly, Farrell Rondall Crouse, Joseph Garner Dail, Jr., Fred Jones Dale, Jr., George Thomas Davis, Robert Daye, Herman Floyd Dormire, Jr., Arthur James Eagan, Robert Norwood Ellington, Lloyd Burton Ennis, Jerry Demotrios Galanides, Robert Diggs Gorham, Jr., Alpheus Johnson Gresham, Jr., Leonard Herbert Grodsky, John Moss Guillbert, Bernard Don Herman, Jim Fuller Hicks, Andrew Seaton Holt, III, John Simeon Hudgins, Thomas Milton Johnson, Charles Ernest Julian, Peter Koisch Kloepfel, Ronald Frank Levin, Vernon Pressley Mangum, Bruce Marger, James Walter Maynard, John

Daniel Moore, Victor Bailey Moore, Jr., Joseph Louis Murad, Robert Phillip O'Connell, Oscar Hall Paris, Jr., Louie Lee Pateavouras, Andrew Henry Patterson, II, Archibald Leitch Patterson, Jr., Thomas William Payne, Marvin Odell Register, John Luther Rendlemen, III, Nathan Russell Roberson, Jr., Jenkins Mikell Robertson, Eugene Phillip Rosenthal, William Haywood Ruffin, Jr., Dale Sanford Ryan, Paul Seagnelli, William Kanffman Scarborough, James Simpson Schenck, III, Melvin Jay Schwartz, Theodor John Sheveov, Raymond Richard Showfety, Edward Marvin Smith, Nathaniel Louis Sparrow, John Aloysius Sullivan, John Henry Sweeney, III, John Edmund Cecil Taylor, Richard LeRoy Taylor, Hosea Jackson Terry, Emmett Stanley Thompson, Jacob Winston Todd, Charles Swaim Tolbert, Willard Irving Walker, George Britain Walton, Jr., James Edward Warren, William Carnell Watt, Gerson Fox Wiloff, Richard Burton Wilson, Arnold Lee Wright, Roland Candiano Zagnoli.

# Scabbard and Blade

## OFFICERS

James R. Strickland

William C. Bostic

George S. Blackwelder, Jr.

Robert L. Strickland

*Captain*

*1st Lieutenant*

*2nd Lieutenant*

*1st Sergeant*



Believing that military service is an obligation of citizenship, and that the greater opportunities afforded college men for the study of military science place upon them certain responsibilities as citizens, We, Cadet Officers in various Universities and Colleges conferring baccalaureate degrees, do form this society and adopt this Constitution in order to unite in closer relationship the military departments of American Universities and Colleges; to preserve and develop the essential qualities of good and efficient officers; to prepare ourselves as educated men to take a more active part and to have a greater influence in the military affairs of the communities in which we may reside and above all to spread intelligent information concerning the military requirements of our country. "Preamble of Constitution of National Society of Scabbard and Blade."

*First Row:* William Holton, Bob Creed, Bob Strickland, James R. Strickland, Bill Bostic, George Blackwelder, Lloyd Smith, Jerry R. Womack • *Second Row:* Lawrence Check, James Mahoney, Richard F. Davis, Frank Redding, Shelton Plager, Jim Montague, Jim Woolcott, Robert W. Parlier.



# Order of the Golden Bear



## OFFICERS

65 Thornton McKendree Long	<i>Bartender</i>
63 David Collins Huntley	<i>Chaplain</i>
85 Talbot Rayle Selby	<i>Vice-Bartender</i>
70 Joseph Allan Arnold	<i>Label Forger</i>
73 Robert Tipton Johnson, III	<i>Keeper of the Archives</i>
95 Leonard Julius Guyes	<i>Keeper of the Cellar Keys</i>
83 Mary Nell Boddie	<i>Barmaid</i>
87 Sue Carter Lindsey	<i>Barmaid of the Vice</i>

## EMINENT BEARS

74 Norman Cordon	92 Joseph Higgins Nelson
78 Robert Dewey Lingerfeldt	93 Beverly Sneed Warner
84 Samuel Lewis Booke, Jr.	94 Bruce Allan Bauer
86 John Fowle Morton	96 Louis Marcus Wolfsheimer
88 Gerald Wilson Cook	97 Bradford Chappin Cantwell
89 Herbert Swain Pendergraft, Jr.	207 Gordon Gray
90 Robert Bruce Melton	208 Archibald Henderson
91 Robert Lovell Anderson, Jr.	209 Robert B. House



## BEAR POLYTECHNIC INSTITUTE

Collins Huntley	<i>President</i>
Norm Cordon	<i>Dean of Women</i>
Nell Boddie	<i>Director of Athletics</i>
Burt House	<i>President Alumni Association</i>



***Greeks***

***Sororities***

***Fraternities***



*First Row. Left to Right: Mary Gesler, Adrian Dunn, Patty Pantell, Amy Wilson, Lucile Best, President; Nancy Jordon, Binny Chew, Betty Bowles, Ann Van Kirk • Second Row: Pat George, Jacque Queseubery, Betty Lou Worthington, Laura Judy, Patty Starr, Martha Nash, Helen Brundage, Jo Gaither, Mary Keefe.*

## Panhellenic Council

The Panhellenic Council is composed of three representatives from each sorority, two from the Stray Greeks, and Mrs. Emery Denny, Jr., adviser. Through the council, relations are furthered between the sororities themselves and the Campus Community.

Kappa Delta Sorority saw its first year on campus and brought the total number of sororities to six. The sororities saw a very successful year on campus in pledging 131 girls. These girls were entertained during orientation week with the traditional Panhellenic and CICA sponsored fashion show. Fraternity dances, Olio skits, May Day planning and the Spring Workshop were just a few of the activities which highlighted an active calendar of events for the year.

The projects of the council for this year were the Crossmore School in the mountains of N. C., which is helped annually by Panhel. Also, the children from the Methodist Orphanage in Raleigh were entertained by the sororities and the council, and welfare work in Chapel Hill was undertaken.

Following their annual tradition, the sorority with the highest scholastic average was awarded a silver loving cup.



The new coeds get a glimpse of campus fashions, at a Panhel sponsored fashion review.

# Stray Greeks

The Stray Greeks were founded in 1944 under the leadership of Twigg Branch. Since then, the organization has achieved more and more recognition as a social group. It is composed of sorority girls whose chapters are not represented on campus.

The aim of the Stray Greeks is to provide a social outlet for its members, and to preserve the bonds of unity and sisterhood in sorority life. Activities of the group include sponsoring various charity programs, participating in sorority and other social functions, and assisting during rush week as the seventh member of Panhellenic Council.

## OFFICERS

Mary Keefe  
Nancy Burgess  
Barbara Byrd  
Linda Shults

*President*  
*Vice-President*  
*Secretary*  
*Treasurer*



MARY KEEFE  
*President*

*First Row:* Alta Barger, Alpha Chi Omega; Beverly Blair, Zeta Tau Alpha; Nancy Burgess, Phi Mu; Barbara Byrd, Alpha Omicron Pi • *Second Row:* Patricia Claffin, Phi Mu; Mary Dixon Cox, Sigma Kappa; Sally Cyland, Phi Mu; Brenda Katz, Alpha Epsilon Phi • *Third Row:* Jane Kottmeir, Kappa Alpha Theta; Nora Lackey, Gamma Phi Beta; Barbara Reed, Kappa Alpha Theta; Linda Shults, Kappa Alpha Theta; Virginia Spenser, Alpha Omicron Pi.

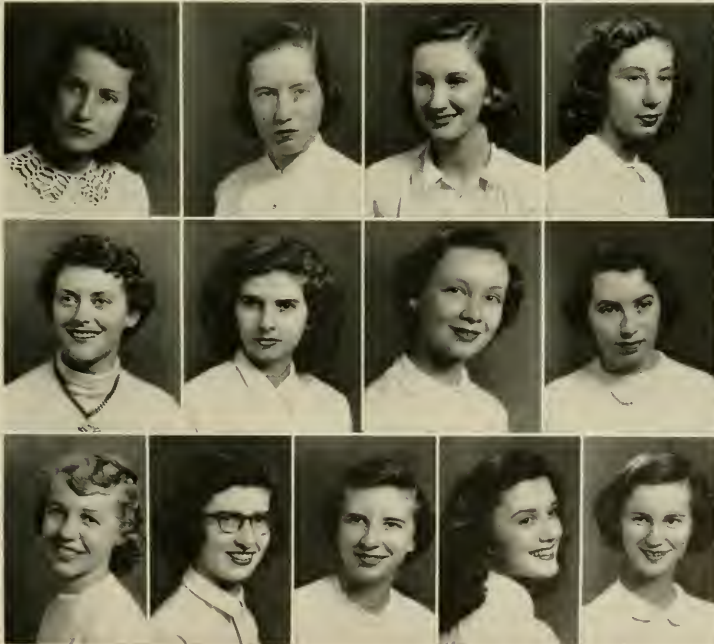



# Alpha Delta Pi

There were many tales from the lucky six who attended our Centennial Convention in Maeon last June. We'll remember the greatest of pledge classes ushered in by Betty Lou, Fay as WAA prexy, and Caroline keeping the YW stocked with members. Our Belltone Caekie never missed on those all-important daily letters from Dick. "Swimming anyone?" was the cry from Splash Club President, P. K. Libby was always in those labs and Dixon in Doodlebug off to see Irving.

Carolyn was ambassador to Mr. Kear and Andeews had her daily visits from the florist. Stockton took off from blinking the lights at five of, and visited Davidson. A serenade for Pat came from R. A. and brother Sigs. Sue and Marilyn were our Junior Varsity cheerleaders while Joanne and Nancy added artistic touches to the chapter. 'Love' was very much in same with the Marlowe, of course. Binny got her diamond so we all donned sun glasses.

The lost sisters, 'Mole' and 'Rufus,' are now simply Lawrence and Scarborough. Sara Ann drafted volunteers in hopes of retiring the WAA cup. Frieze had her noon-time coffee party. Dean had her daily conferences with Jacquie, and Stew kept Student Government running. Jacks, our gavel handler, orated on the Massie and Nellie pined for her Ivy Leaguer. Miss Rambo reigned as queen of the Beta Upsilon gals while Susie, Tamer and Helena kept us happy at mealtime.

These memories, the Pledge Dance at the Inn, and the Black Diamond Banquet in May, all combined to make this year the greatest for us, and one of the always great ones for AD Pi.



First Row. Left to Right: Doris Casey, Flossie Rigg, Nancy Jo Smith, Neta Whitty, Joan McCutchen, Rosemary Seovil • Second Row: Sandy Klostermyer, Julia Shields, Judy Taylor, Margaret Padgette, Betsy Norwood, Peggy Goode • Third Row: Julia Robertson, Shirley Whitford, Julia Steed, Nancy Woodruff, Jackie Owen, Elizabeth Gregg, Anne Phillips.







### OFFICERS

Jacque Quesenbery  
 Pat Foy  
 Libby Royall  
 Carolyn Kiser  
 Jean Stockton  
 Betty Lou Worthington

*President*  
*Vice-President*  
*Secretary*  
*Treasurer*  
*House Manager*  
*Rush Chairman*

### HISTORY

Founded Nationally: May 15, 1851 at Wesleyan Female College, Macon, Georgia.  
 Beta Upsilon founded at the University of North Carolina November 11, 1939.  
 Colors: Blue and White.  
 Flower: Woodland Violet.  
 Publication: Adelphean.



**First Row, Left to Right:** Jean Andrews, Katherine Blue, Mary Nell Boddie, Sue Carter, Binny Chew • **Second Row:** Nancy Coble, Fay Culpepper, Nancy Dixon, Harriet Eliason, Pat Foy • **Third Row:** Jane Fricze, Caroline Hassinger, Marilyn Habel, LeNeve Hodges, Peggy Keith • **Fourth Row:** Carolyn Kizer, Jacque Quesenbery, Deane Richardson, Libby Royall, Jean Stockton, Betty Lou Worthington.



# Alpha Gamma Delta

"Fools rush in where angels fear to tread." Bedlam reigned in the new house as paint brushes flew. At last we did it. From cellar to penthouse, all was completed. Then there was convalescence. 'Twas the night after rush with wonderful pledges. Convalescence again and then recovery in time to cheer Bobbie on as she cheers for the team. Bobbie convalesces and we have Sunday coffee climaxed with the trip to the Dairy Bar for more coffee.

Winter quarter left memories of another "Winter Wonderland" pledge dance. The Rose Banquet, too. Pledges shone with their goat songs at the traditional Christmas party. Becky, Pulley and Sue prove that diamonds are a girl's best friend. Meetings, forever meetings. Joan, President of Glee Club, Vice-Pres of Valkyries and on Student Council; Sue, Editor of Pert'n Pertinent; Wiux on Student Council; Adrian, Treasurer of Panhel. Thanks to Sally and Alice, the campus invades the house for those Saturday brunches. All these things, and more, we'll remember.



*First Row, Left to Right: Shirley Gee, Barbara Braxton, Joan Carroll, Tonia Rowe, Dot Beals • Second Row: Joanne Lewis, Ann Tafel, Norma Cokell, Jean Poland, Beverly Lively • Third Row: Marilyn McKee, Jody Levey, Jeanette Chance, Rosalyn Brown, Dolores Funai.*





**OFFICERS**

Laura Judy  
 Joan Charles  
 Allene Warren  
 Barbara Clark  
 Kitty Campbell

*President*  
*Vice-President*  
*Secretary*  
*Treasurer*  
*House Manager*

**HISTORY**

Founded Nationally: May 30, 1904 at Syracuse University,  
 Syracuse University, N. Y.  
 Gamma Epsilon Chapter founded at the University of  
 North Carolina in 1945.  
 Colors: Red, Buff and Green.  
 Flower: Red and Buff Roses.  
 Publication: Alpha Gamma Delta Quarterly.



*First Row, Left to Right: Emmy Lou Barns, Elizabeth Bush, Barbara Clark, Joan Charles • Second Row: Adrian Dunn, Rebecca Floyd, Margaret Green, Laura Judy • Third Row: Barbara Kraft, Jane Marye, Patricia Pantell, Calista Pope, Barbara Sanford • Fourth Row: Elizabeth Schachner, Mary Sue Tenny, Barbara Thompson, Winifred Wheeler, Nancy Lee Woolfolk.*



# Chi Omega

Chi Omega had its own pre-school clean-up campaign. "Welcome to the X and horseshoe." Mrs. Neal's milkshakes, the tremendous sigh of relief after rushing and "the Beebe had three daughters," we'll remember.

The sisters, their sayings and doings, the transfers and pledges, welcome additions to the house, all add up to a wonderful memory of Chi O.

We'll never forget Frankie's dirty old dollar bills, Pellen, Chairman of Student advisors, and Chris saying "It's eleven, y'all." Not to mention Rosie, Jo, and Relia singing "When Johnny Comes Marching Home," and Gina, Cookie and Mary Ann convening at the Willard in Washington.

Mop, the commuter, Lucile, President of Panhellenic, Eunice and Cozy with their Phi Gam pins, and Mary, the draft dodge, added color to the crowd. So did Suzanne running up the SAE dinner bills, Mimi and Heilig dashing out to see Mr. Parker, and Neely and Ruth, always seen together.

Libby's phone calls, Betsy's lals, Helenaneopic; did the spelling bee bite Nancy Fort? Betty Wou, we wuv you, Joan, the White Star girl, our old hand Betty Heath; Libba's community wardrobe, Peggy and her small talk and Mel's leading the Valkyries added to a grand party at Lloyd's barn, plans anticipated and plans completed, all mix up to make one grand memory of Chi Omega.



*First Row, Left to Right: Anna Beeson, Beverly Baylor, Diane Dewey, Evelyn Oettinger, Carolyn Murray, Betty Lou Selig, Susan Hemstreet, Carmen Oastler • Second Row: Joan Deutsch, Jayne Adams, Lou Ann Restrepo, Beverly Chalk, Peggy Sears, Virginia Wilson, Anne Sory, Martha McGuirk • Third Row: Kit Armistead, Saralyn Bonowitz, Louise Millikan, Evelyn McCarroll, Mary Elizabeth Lindeman, Grace Gordon, Shirley Coxie, Mary Frances Allen, Bonnie Baker, Margaret Johnston, Sally Bet Cunningham, Ann Trabue.*





**OFFICERS**

Betty Bowles  
 Rosalie Huske  
 Nancy Fort  
 Mary Kennedy  
 Pellen Speck  
 Josephine Gaither

*President*  
*Vice-President*  
*Secretary*  
*Treasurer*  
*House Manager*  
*Rush Chairman*

**HISTORY**

Founded Nationally: University of Arkansas at Fayetteville, Arkansas on April 5, 1895.

Founded Locally: University of North Carolina, January 20, 1923.

Colors: Cardinal and Straw.

Flower: White Carnation.

Publication: "The Eleusis" of Chi Omega.



*First Row:* Betty Ahern, Isabelle Barksdale, Lucile Best, Ennice Bizzell, Betty Bowles • *Second Row:* Gina Caupbell, Barbara Cook, Betsy Farmer, Nancy Fort, Aurelia Fulton • *Third Row:* Ruth Gaines, Jo Gaither, Helen Holmes, Rosalie Huske, Betty Lou Jones • *Fourth Row:* Mary Kennedy, Libby Latimore, Chris Oglesby, Joan Palmer, Cozy Powell, Libba Roe • *Fifth Row:* Pellen Speck, Mel Stribling, Frankie Strosnider, Midge Ward, Mimi Weil, Neelie Woolley.



# Delta Delta Delta

Coffees, quizzes, parties, football season, the pledge dance, Valkyrie Sing, more quizzes and more parties. All are memories of a wonderful year with Alpha Sigma.

This year started off with a bang when in October we took in a wonderful pledge class. Under the guidance of Joyce, pledge trainer, they became full fledged members during winter quarter.

All the Deltas were busy doing one thing and another. Betty Reese and Adair contributed their say so to Woman's Honor Council, presided over by Joyce. Deltas buzzed around the Y office constantly. Adair served as vice-president of the cabinet. Assisting her as members were Parker, Street, Patty and Jackie.

Versatile chapter president, Pat, was a Student Council member, and Jackie had a hand in the publication of the *Yaak*. McKinnon, Liz, and Merrill, cheered the team through football season. Cowan was senior class secretary and Jackie was social chairman. Van Kirk kept the Panhel records straight while Luke had a hand in University Club activities.

All members had a hand in one campus activity or another. We were all busy as bees, but never too rushed to get a taste of the fun side of campus life. All these and more memories have made Tri Delt play a vital part in our college lives.



*First Row. Left to Right: Pat Gribben, Jennie Polk, Barty Dunlop, Joan Addington, Bonnie Bondurant • Second Row: Martha Fuller, Dot Smith, Ross Young, Sally Trowbridge, Ann McClamroek, Grace Doar • Third Row: Sue Bergman, Ann Wilmouth, Mary Ellen Jones, Sue Burrress, Jane Ann Smith, Ann Coggins.*



**OFFICERS**

Patricia George  
 Joyce Evans  
 Lila Chichester  
 Carol Cantrell  
 Luke Hill  
 Barbara Merrill

*President*  
*Vice-President*  
*Treasurer*  
*Recording Secretary*  
*Corresponding Secretary*  
*House Manager*

**HISTORY**

Founded Nationally: January 15, 1889 at Boston University,  
 Boston, Massachusetts.  
 Alpha Sigma Chapter founded at the University of North  
 Carolina April 9, 1943.  
 Colors: Silver Gold and Blue.  
 Flower: Pansy.  
 Publication: The Trident.



**First Row:** Adair Beasley, Kay Boyette, Jackie Bumpous, Carol Cantrell, Liz Cooley • **Second Row:** Joyce Evans, Joan Ferrell, Alice Huffard, Mary Kellam, Teansey Matthews • **Third Row:** Barbara Merrill, Jane Parker, Judy Patton, Mary Lib Pope, Betty Reese • **Fourth Row:** Mary Smith, Patty Star, Pepper Stetson, Ann Street, Anne Van Kirk, Helen Young.



# Kappa Delta

Beta Chi began the year with purpose; Glenn Harden assumed her duties as Editor of the *Daily Tar Heel* and Joanne Page picked up the gavel as Speaker of Coed Senate. Chi Delta Phi, National Literary sorority, claimed five sisters; Glenn, Barb, Joanne, Pat, and Amy as treasurer.

Gwen Gore, as head of the World Relatedness Commission gave her support to the Y, assisted by the Knighten sisters, and Mary. Splash club also received the wet support of Gwen and Martha.

Joining sister Glenn on the *Tar Heel* were Burma and Dian. Dian played Senator in Coed Senate and confusion in Interdorm Council. Sister Joanne helped the Administration by attending the President's and Woman's Councils plus Greater University Council.

Jordan, Martha and Amy were representatives of KD to Panhel with Amy as scholarship chairman. Mary graced the University club along with Edna.

Joanne, Amy, Chung and Gwen were student advisers.

Because of a wonderful pledge class and the typical KD spirit, our first year on campus was a mighty happy one.



First Row. Left to Right: Daisy Wade, Edith Sewell, Fran McColl, Mary Grace Houser, Mary Schaefer • Second Row: Helen Beard, Patricia Todd, Alice Jane Hinds, Connie Shanklin, Donna Haulk, Susan Briggs, Ruth Ledford, Margaret Brock • Not Pictured: Nancy Shotwell, Ann Voorhis.





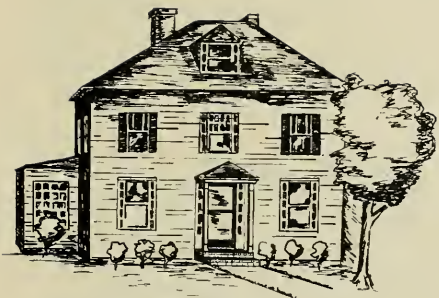

#### OFFICERS

Nancy Jordan  
 Amy Wilson  
 Barbara Garret  
 Gwen Gore  
 Martha Nash  
 Pat King

*President*  
*Vice-President*  
*Treasurer*  
*Secretary*  
*Rush Chairman*  
*Editor*

#### HISTORY

Founded Nationally: September 23, 1897 at Longwood College, Farmville, Virginia.  
 Beta Chi Chapter founded at the University of North Carolina May 12, 1951.  
 Colors: Green and White.  
 Flower: White Rose.  
 Publication: The Angelos.



*First Row:* Barbara Garret, Gwen Gore, Glenn Hardin, Nancy Jordan Flossie Kerves • *Second Row:* Patricia King, Edna Knighten, Nancy Knighten, Diane McComb, Ester Morledge • *Third Row:* Martha Nash, Joanne Page, Mary Sanders, Amy Wilson.



# Pi Beta Phi

The Pi Phi's really shot the arrow high this year, right into the middle of all the campus activities. It all got under way during rush, under the direction of Cathy and Kelly. After all the new pledges were welcomed into the chapter, and orientation, well planned by Babs, was over, things began to pop.

Tyson and Patsy served on Coed Senate while chapter president, Helen, was busy with Student Legislature. Gloria, Barb, and Rusty were busy at the Y, taking orders from Y president, Betty Ray and treasurer, Janie Piper. Janie was also glee club veeep.

Helen and *Yuck* editor, Sue, were our members in the Valkyries. Sandy, sorority publicity manager, was on Woman's Honor Council and Jo served as chairman of interdorm. Patsy served on her council. With Ambler as social chairman of the sophomore class, and Tish as band majorette, we were well represented in campus doings.

Many projects—the mountain school, the magazine agency, and Holt House, kept us all interested. Not to mention wonderful memories of Pi Phi week-end, the picnic, pledge dance and Sunday Coffees. Founders Day, Valkyrie sing, the Duke float and being honored by the fraternities will all play a big part in our Pi Phi memories.



*First Row, Left to Right: Bish Fox, Mary Tom Battle, Helen Gustafson, Betty Rose, Joyce Dickman, Virginia Hall • Second Row: Betty Ann Kirby, Kitty Barton, Dee Breslow, Johnsie Bennett, Eunice Saunders, Sue Check • Third Row: Mae Haywood, Dee Kline, Pat Jones, Pat Bransford • Fourth Row: Sara Rose, Joan Membery, Jane Berryhill, Mary Elizabeth Rogers, Paula Jones.*



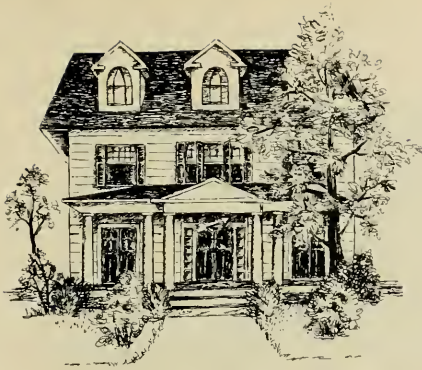

#### OFFICERS

Helen Brundage  
 Betty Ray  
 Carolyn Butcher  
 Barbara Brooker

*President*  
*Vice-President*  
*Recording Secretary*  
*Treasurer*

#### HISTORY

Founded Nationally: April 28, 1867 at Monmouth College, Monmouth, Illinois.

North Carolina Alpha Chapter founded at the University of North Carolina in 1925.

Colors: Wine and Silver Blue.

Flower: Wine Carnation.

Publication: The Arrow.



*First Row:* Ann Aton, Barbara Brooker, Helen Brundage, Carolyn Butcher, Jean Caldwell, Martha Caldwell • *Second Row:* Barbara Chantler, Sarah Clark, Virginia Clark, Patricia Coley, Nancy Cook, Elizabeth Doekery • *Third Row:* Gloria Farnell, Mary Gesler, Chovine Gordon, Katherine Hester, Helen Kelly, Joan King • *Fourth Row:* Pat Lester, Sue Lindsey, Carman Nahm, Jane Piper, Betty Ray, Gayle Ruffin • *Fifth Row:* Charlene Rutter, Betty Jean Schoeppe, Joan Steiher, Constance Tyson, Mary Jane Wilson, Barbara Wooten.

**IFC EXECUTIVE  
COMMITTEE**

*Left to Right:*  
John Robison, President  
Woody Williams, Secretary  
Jake Froelich, Vice-President  
Claude Wilson, Treasurer



**JOHNNY ROBISON**  
*President*

## Interfraternity

The Interfraternity Council, long regarded on this campus as a do-nothing organization, came out of its doldrums with a rush this year.

Under the capable leadership of Johnny Robison, the IFC stepped out at the head of the fight to banish hazing from the Carolina campus. This accomplished, the council set out to stop the discrimination against coeds in the present visiting agreements.

The IFC also presented its annual Andrew Bershak Memorial Scholarship, valued at two thousand dollars. The fund is made up of individual contributions from the members of the social fraternities.

Also, the council branched out into leadership in matters that concerned the campus as a whole. Careless students were abusing the old custom of congregating on the South Building steps between classes to talk and drink coffee by leaving the area looking like a busy day in the junk yard. The IFC volunteered to lead a group of campus organizations in the campaign to make the student body conscious of the mess they were making. By means of a vigorous publicity campaign, skits, and various stunts, the litterers were reformed. The steps are fairly clean now.



**IFC COURT**

*First Row, Left to Right:*  
Charles Redfearn, Lew Brown.

*Second Row:*  
Art Freimuth, Fred Council,  
Dalton Ruffin, Al Moore.

# Council

The Interfraternity Council is composed of three members from each fraternity . . . the house president, a junior delegate, and an alternate.

It has as its purpose to further by unification and high ideals the brotherhood, character, and scholarship necessary to any fraternity worthy of the name.



**IFC COUNCIL**

*First Row, Left to Right:* Claude Wilson, Bill Proctor, Oliver Hamilton, Charlie Redfearn, Art Freimuth, John Boushall, Don Siefert, Fred Council, Arthur Spaug, Jake Froelich, Hack Montgomery, Phin Horton, Larry Earley • *Second Row:* Bob Upton, Bob Gorham, Creighton Brinson, Fred West, Henry Davis, Pete Alexander, Bob Glenn, Carroll Brady, Lewis Ripps, Claudius Irby, Rod Hood, George Truman • *Third Row:* Ken Rogers, Walter House, Al Moore, Roger Ackerman, Jim Whitton, Kenneth Smith, Jim Holliday, Bill Carr, Fred Price, Otis McCollum, Jim Adams, Mitchell Novit, Woody Williams, Ted Frankel.



# Alpha Tau Omega

303 E. Franklin Street . . . best place in town to watch the girls go by . . . but keep your butts off the grass . . . Botto brings home a few "orders" . . . including Worthy Grut . . . field glasses and Spencer's bathing beauties . . . Rush Week and "damn good boy" . . . brothers welcome terrific new pledge class . . . Carroll thinks seriously of changing his name to I. W. Harper . . . Mochlman gives up weights for girls . . . Pearschape loses one . . . but Greenbaum ain't particular . . . Flannagan and band seduced into all night jam session . . . vocalist just seduced . . . chapter appoints a Snaking Committee . . . Old Dad, chairman . . . Hauser, Culberson, and Fritz off to Poontang . . . rest of troops off to Ratercellar . . . the never-to-be-forgotten pledge skit . . . board your pets at the A.T.O. kennels . . . cheap . . . Dixie thinking of having litter . . . half Dalmation and half Craig . . . Brothers decide it would be cheaper to BUY Smitty's . . . wallets lighter as B'foot cracks whip . . . Bubba looks 'em over, but still hasn't had date . . . A.T.O. soccer team playing under new name of University of North Carolina . . . "Eat and run" Cochran . . . Rennie making dates at Chapel Hill High School recess period . . . Keller's pen pals . . . Chick's inventions . . . Luke's girl . . . Tiger's Taxi . . . Holly's occasional . . . Wrap it all up into another great year! !





**OFFICERS**

Larry Botto  
 Don Carroll  
 Raleigh Tremain  
 Bryan Broadfoot  
 Jimmy Craig

*President*  
*Vice-President*  
*Secretary*  
*Treasurer*  
*Historian*

**HISTORY**

Founded at Virginia Military Institute in 1865.  
 Colors: Azure and Gold.  
 Flower: White Tea Rose.  
 Publication: The Palm.  
 Established at the University of North Carolina in 1879.



*First Row. Left to Right: Pete Alexander, George Bloomer, Larry Botto, Bryan Broadfoot, Don Carroll, Pete Clewis, Pete Cochran • Second Row: Thurman Cowper, Dwight Elting, Walt Ernst, Fletcher Green, Bill Hollingsworth, Jim Johnson, Francis Joyner • Third Row: Bill Kelso, Joe Kelso, Roger Kingsbury, Joel Moehlman, Neil Reichle, John Ruggles, Pete Seaman • Fourth Row: Wood Smethurst, Duffield Smith, Tom Stevens, Stan Tinkham, Barry Wall, Jim Webb.*



# Beta Theta Pi

We hit the house in the fall, all of us well treated by the summer . . . except Brother Jim who fell into the clutches of the Coast Guard. No other casualties reported but many near misses. Summer romances (?) and lost pins on the part of Buddy, Rex, and Von Brunen . . . they join the army of married boobs.

October brought rushing and the "Ivy" look to the house. It payed off . . . but Buddy and Geek were still busy. Germans came with Jake "wheeling" for a second term . . . great parties as usual . . . and the same mornings after . . . also "cool fish sandwiches."

Cottage number one comes down and Beta Bar goes up. After a few months of work and planning, we finally got our "bar in the back" and hoped the coeds might join us soon.

Came the spring and the centennial. Eta had been here for one hundred years . . . and some of us felt as if we had too. A great week-end for us and the alumni . . . but, oh! how it cost. After celebrating, we had the more serious side. Initiation for some . . . but departure for many. Great to have new brothers, but we hate to see the old ones go. There'll be football games next fall, though, and newly established alumni will be back.







**OFFICERS**

Fred Council  
 W. R. Cuthbertson, Jr.  
 Robert C. Vaughn, Jr.  
 Mickey Heyward

*President*  
*Vice-President*  
*Secretary*  
*House Manager*

**HISTORY**

Founded at Miami University in 1839.  
 Colors: Blue and Pink.  
 Flower: Rose.  
 Publication: Beta Theta Pi.  
 Established at the University of North Carolina in 1852.

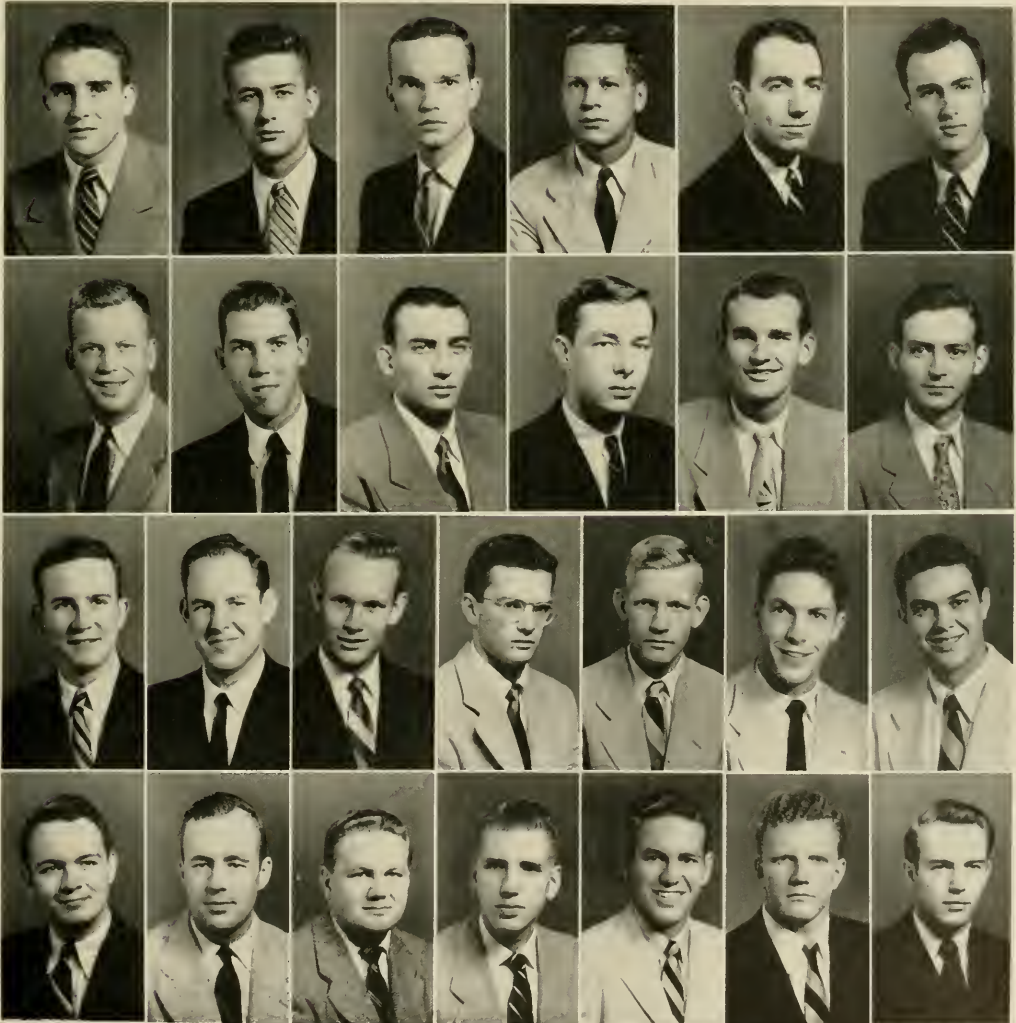

**First Row:** Bucky Barkley, Samuel Blythe, Hugh Boyer, George Brain, Joseph Claud, Arthur Cogswell • **Second Row:** Fred Councill, Rennie Cuthbertson, Thomas Devane, Jake Froelich, Julius Green, Thomas Hill • **Third Row:** Hamilton Horton, Julian McGee, John McLendon, Richard Patterson, William Rankin, Arthur Spaugh, Stanley Sturm • **Fourth Row:** Tom Sully, Donald Sutphen, Dale Thomas, Hubert Tolson, Thatcher Townsend, Robert Vaughn, Tom Wooten.



# Chi Phi

The "Reclassifieds and Reservists" returned to the Hill early to give the exterior of the Chi Phi house a new coat of paint. The rest of Fall Quarter meant big football week-ends, the usual cabin parties, and a great pledge class. Activities centered around Holliday's "Gitfiddle" and active "Birddogs," French and Faulkner.

Other highlights were . . . the fifth annual Orphan's Party . . . Pledge Week-end . . . "Goober" trims down to a cool 200 lbs. . . Lawyer Ed becomes a "Geeb" man . . . Beaten path to Dook . . . Tomato juice replace coffee . . . Bridge replaces Pinochle . . . Satterfield, Brown, and W.C. . . Joe goes Charlotte style . . . Those beach excursions . . . Mystery of the year . . . "Who put the chicken in the Chicken Chow Mein?" . . . Chi Phi - Phi Delt annual Azalea Festival.

Orchids went to Mrs. Bizzell, the finest of housemothers . . . Brother Wordworth . . . energetic rush chairman . . . the constructive pledges . . . Intramural boys . . . Aggies . . . Everyone helped to make it a fine year.

Hope 52-53 is a repeater!

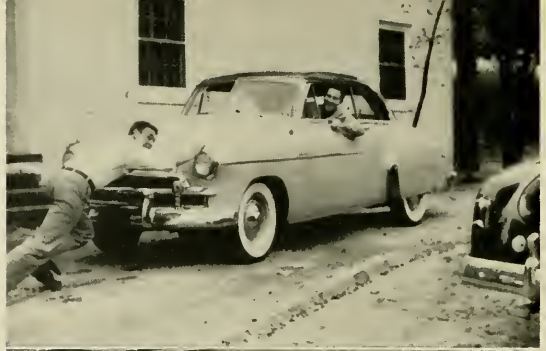



**OFFICERS**

Allen Tate  
 Bob Averette  
 Al Moore  
 Ed Williams

*President*  
*Vice-President*  
*Secretary*  
*Treasurer*

**HISTORY**

Founded at Princeton University in 1824.  
 Colors: Scarlet and Blue.  
 Publication: Chi Phi Chakett.  
 Established at the University of North Carolina in  
 1858 and 1922.



*First Row:* Bruce Bauer, Joe Conner, William Faulkner, Edwin Hatch, James Holliday • *Second Row:* Robert Johnson, Albert Moore, Bill Peacock, William Prouty, Neil Satterfield • *Third Row:* Randolph Shives, Bruce Tyler, Allen Tate, Edwin Williams, James Willingham, James Wordworth.



# Chi Psi

Chi Psi starts with yearly convention of national fraternity in Chapel Hill . . . Carolina Inn scene of many parties and much business . . . first problem of the year becomes where to put the Thayer Trophy?

Fall week-ends find brothers in local cabins celebrating Tar Heel football games . . . shouts of "All the way, Goo Goo" come from Chipsi cheering section . . . Ed runs in front of band.

Rushing period huge success under Scroggs . . . 18 boys pledge despite previous engagement with Brother Barton.

Many improvements around lodge . . . new walk survives first rushing . . . entire house painted various odd colors . . . Radio blares with "King and I" for weeks.

Same familiar sounds . . . the gravel on the driveway still heard on sleeping porch . . . Karl's old cry of "Chow Down!" . . . daily shouts as brothers scramble for mail . . . Polly's nasty comments as laundry hits the deck on Monday nights.

Allston returns with stories about T. I. Wilson and Miller leave nightly for Greensboro.

Year runs along with general number of parties, activities, and bull sessions . . . Brothers Robbins and Bennett vie for top smoke-filled room . . . Coke replaced by *Dr. Pepper* as elite drink.

With the good weather in, activity switches to front porch and books hit shelves for good.





**OFFICERS**

Lew Chapman  
 Ken Barton  
 Karl Hill  
 Tommy Steed

*President*  
*Vice-President*  
*Secretary*  
*Treasurer*

**HISTORY**

Founded at Union College in 1841.  
 Colors: Purple and Gold.  
 Publications: The Purple and Gold; The Sigma Scroll.  
 Established at the University of North Carolina in 1855.



*First Row:* Frank Allston, Ken Barton, Lewis Chapman, Charles Coker, Curtis Coleman • *Second Row:* Charley Collins, James Crater, William Edwards, Ben Ethridge, Bob Gantt • *Third Row:* George Grover, Karl Hill, Roger Hood, Richard Jenrette, Paul Keenan, Baxter Miller • *Fourth Row:* James Ramsey, Avery Rhyne, Zane Robbins, Robin Seroggs, Edward Stevens, Edmund Waller.



# Delta Kappa Epsilon

Beta of DKE began its second hundred years last April 6th, with a big centennial celebration and much of Eddie's punch. A strong alumni meeting and the incorporation of DKE sets us up for the years to come.

Summer with Wrightsville and Buck Forest helped us to forget academics . . . Hoagy on Caesar's Head? The Huskes turned on a great exhibition of Southern hospitality in Fayetteville as we welcomed the NROTC salts back from the cruise. The Deb Ball was the scene of an unforgettable reunion before all the brothers gathered to re-do the house.

Clem's Bar-B-Que (!!) provided a solid base for the State game as we entered another fall and rousing football season. It was good to watch the alumni gather together and enjoy the house again. A week's hectic rushing resulted in the addition of fifteen fine pledges. Welcome Neophytes! The South Carolina game was a victory for Carolina, but at the American Legion Hut such songs as "Hey, Good Lookin'" and "When Those Saints," went down in total defeat at Maryland, the troops staged a swimming meet in the Potomac under the austere eye of Thomas Jefferson. The Mayflower and The Stater were our headquarters with a flower pot for "hook."

A great intramural football team suffered a severe headache—especially to Hod and Huske. We're glad to have two DKE pinups belonging to Haland Shenck. Tench Coxe seems to be permanently attached to the U. S. Army!

This year our local student government ranks are strengthened by such politicians as Gorham, Hazelhurst, Daniels, and Pillsbury. Athletically, "Chic" and Woolcott take to the cinders. Kent turns merman, Hill, Stokes, Wilson, "Banjo," and "No C" grapple. "Beet" turns in his steady tennis game while Lawrence makes like Burt Lancaster on the high bar.





**OFFICERS**

Edwin Bretney Smith  
 David Warren Darr  
 Thomas Williamson Alexander

*Beta*  
*Sigma*  
*Rho*

**HISTORY**

Founded at Yale University in 1814.  
 Colors: Scarlet, Azure, and Old Gold.  
 Publication: *The Deke Quarterly*.  
 Established at the University of North Carolina in 1851.



*First Row:* Thomas Alexander, David Allen, Jack Brinson, Creighton Brinson, Don Carmichael, Frank Daniels • *Second Row:* David Darr, Robert Gorham, John Hazlehurst, William Hill, Robert Hobbs, Frank Hood • *Third Row:* John Hughes, John Huske, James Lindley, Richard Maegill, Frederick Maner, William Patterson • *Fourth Row:* Richard Pillsbury, James Schenck, Bretunay Smith, E. C. Smith, Thomas Stokes, Herbert Thorp • *Fifth Row:* Lawrence Thorp, Robert Webb, Fred Williamson, Henry Wilson, James Woolcott, Clement Gillespie.

# Delta Psi

## ST. ANTHONY HALL

. . . The hall certainly looks better, at least from this corner of the living room; perhaps the new paint will hold up the plaster for yet another year . . . Well, hello, Elephant—how was your date?—He disappears, his only reply a mournful “Oink!” . . . Greetings, Eulas—why, thank you, I believe I will—plenty of cracked ice . . . No, Driscoll, I did NOT eat three rolls for dinner . . . Jimbo? Hles out to a meeting of the Society for More Societies . . . Ah, here comes Horton’s nose, closely followed by Horton—he passes through, whimmying softly . . . Here comes C. Stallings, the artist, busily sketching two brothers; those fervid eyes! Those out-stretched hands! . . . It’s ‘Galloping’ Gross and ‘Sunshine’ Walker at one of their pulitical meetings. . . . Yes, Eulas, may your children prosper. I’d like some more—straight—ice . . . Marsh and Johnson are in the next room, discusssing the YMCA while watching Cole examine his newly acquired Woolen Gym socks . . . Watt, the incorrigible esthete, bursts in, muttering about a pledge’s “subsimeon grunts” . . . Well, brother Evans, may your psychosis prosper! Carroll’s on the radio tonight? Putting Money above Art again . . . The rest of the brothers (except Obb, who is in Baltimore, as usual) are out in the “Green Room,” having a large souse . . . Sounds of gusty (and off-key) singing, punctuated by loud slurps . . . This drink is mighty good . . . ‘S been an interesting year . . . good pledges . . . guess I’ve had too many tonight, Eulas . . . but maybe I could stand one more . . . we’ll all be ready for milk punch in the morning. . . .







**OFFICER**

Bob Simmons

*House Manager*

**HISTORY**

Founded at Columbia University in 1847.

Colors: Blue and Gold.

Established at the University of North Carolina in 1854.

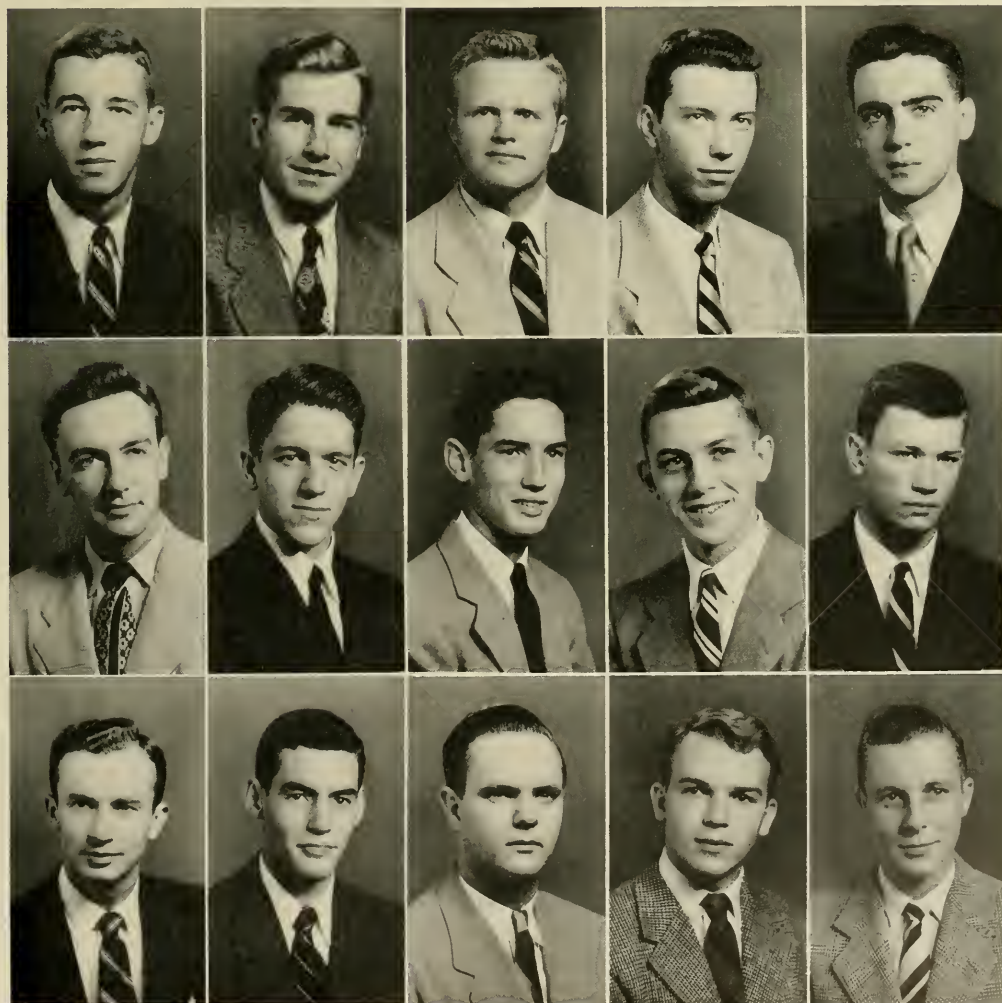

*First Row:* Tim Borda, Tom Carroll, David Cole, Russell Cowell, Frank Driscoll • *Second Row:* David Edens, Robert Evans, Edward Gross, Clay Johnson, Sam Jordan • *Third Row:* Jim McIntyre, Gil Marsh, John Day Seely, Bob Simmons, Bill Walker.



# Kappa Alpha

This is the year. You can sense it everywhere. It's the house . . . redecorated "Recreation Room" . . . newly painted upstairs . . . new drapes and accessories . . . (thank you, mothers Harbin and Sloan).

It's the variety of leadership . . . Bostic carrying on in the Stump tradition . . . "Mother" Robison, the moneybags . . . "President" Bowers, by Godfrey . . . Brewer's celebrities . . . Whispering Mac and his rnshees . . . Minett and Rogers cheering . . . Thompson and the lucky "13" . . . Lackey intercepts, "Garbage Month" wrestles. Ceaseless and Frank Buek play at Soccer.

It's the "new blood" . . . the Florence delegation . . . two musicians . . . another Yank . . . Wake Forest transfers Pullen and Griffin . . . eighteen *great* pledges.

It's the brotherhood . . . the Salem exodus . . . starring Connelly, Deal, and Barnes . . . the Sweetbriar gang, Ervin, Feltus, Brewer, and Staton . . . Dick's football week-end parties at Hogan's and Webb's . . . "Talky" Tom's tales . . . three's a crowd, Thompson . . . plotting to blow up the great wall of Fiji . . . Staton's— and the chapter's—date, Sandra . . . Preparations for the annual Big Four Old South Ball in Raleigh . . . start those beavers!

It's K. A. tradition in the good ole Southern way, this and *every* year.



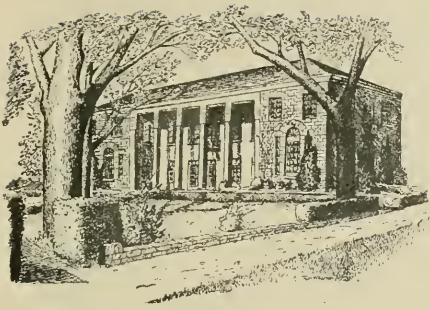

### OFFICERS

William C. Bostie, III  
 James R. Connelly  
 Charles H. Brewer, Jr.  
 John H. Robison, Jr.

*President*  
*Vice-President*  
*Secretary*  
*Treasurer*

### HISTORY

Founded at Washington and Lee University in 1865.  
 Colors: Crimson and Old Gold.  
 Flowers: Magnolia and Crimson Rose.  
 Publication: Kappa Alpha Journal  
 Established at the University of North Carolina in 1881.

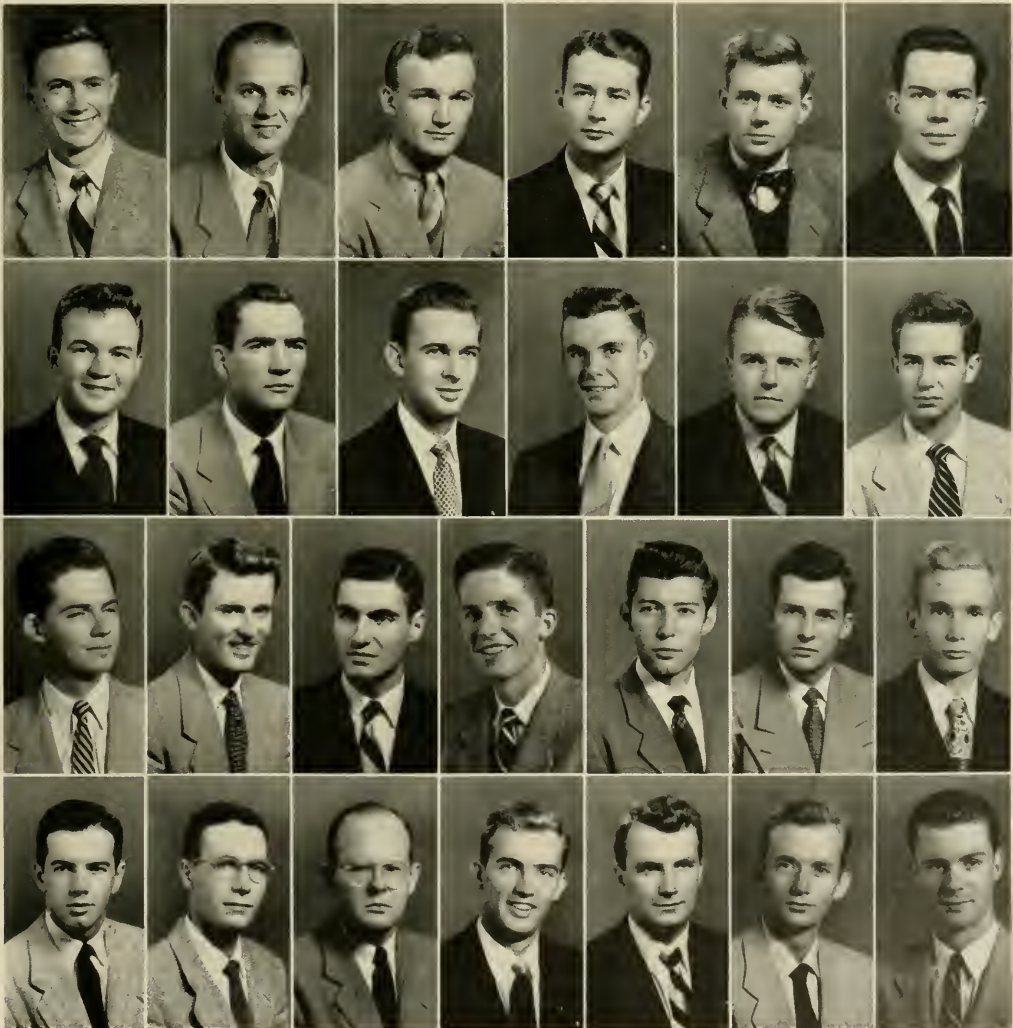

*First Row, Left to Right:* Charles M. Aldridge, Lawson D. Barnes, Jr., Daniel L. Bell, Jr., William C. Bostie, III, Henry C. Bowers, Charles H. Brewer, Jr. • *Second Row:* James R. Connelly, Henry B. Cooper, Jr., Ray E. Deal, Jr., Hugh T. Ervin, Jr., David S. Flowers, George W. Freeman • *Third Row:* Edgar F. Harbin, Jr., Huber H. Howell, Edgar Love, III, James C. McLeod, Jr., Cyril W. Minnette, Henry V. Murray, Charles M. Myers • *Fourth Row:* John H. Robison, Edward M. Russell, Thomas H. Sloan, Thomas H. Staton, Edward D. Thompson, William J. Waggoner, William R. Watson.



# Kappa Sigma

We started off the year in great style . . . only a few of us have fallen into the hands of the University so far . . . Spooks is leading the opposition . . . Bruton gives "Charlie" some rough treatment . . . Fearless Freddie is the peerless pledge master . . . Take notice Goley, Hollbrook, Sundown, Spooks, Kudi, Herbie Schlit, Grassy, and Toodus; beware of those "Angel Feathers" . . . Two-Gun gets the hots for Babs in D. C. . . . Sugg, Tyndall, and Lightning add their smiling faces . . . Lackey pinches his pennies—ours too . . . Low-Low keeps us fat and sassy—sassy anyway . . . "Old Shep" Eller, the Junior Bird Man . . . Daddy George represents us in Chicago . . . Grassy comes home . . . T.D and Sid, the Be-Bop boys . . . Penegar is still the big wheel . . . "Be Happy, Go Lucky" . . . Kudi finally graduates . . . Perry and Olsen—Big Men On the Campus . . . We wonder how Dudas, Van, Horse, Chubby, Psycho, Hardison, McCrary, Shaky, Ollie, Marshall, and Urie like being wards of Uncle Sam? . . . Purser becomes a wit . . . Hollbrook, Goley, and Ryan turn into "Sazerac," "Antigo," and "To-Bed-We-Go" somewhere in the District . . . Griswold gets on his back—wrestling . . . We hope Dameron doesn't . . . Brillo is our young man about the house . . . Spider, Stagg . . . spliced . . . Scott, have you got any superlatives? . . . Our own Big Sinatra Woosley . . . Those three "lucky to be at U.N.C." boys from Davidson, Shorty, Herbie, and Jones . . . Toodus make a fortune off of Fur-Burgers . . . Ken is our noted politico, philosopher, and handy-man about the campus . . . We're glad to see Langley and sawyer back into the fold . . . When Stoughton wants to go somewhere—he goes . . . Harper and Kane are the leaders of the new pledge class . . . "All right, hold it down" Dortch cracks the whip . . . Bristol, the Mad Lover, is bark . . . Cowan turns into a science-fiction fanatic . . . Clem keeps track off our names and minutes . . . Mosier does or dies for Coach Scott . . . Congratulations to John, Alban, Harold, Davey, Sam Donnell, Sam Emory, Bobby Hook, Ronnie, Caleb, Walt, Rueben, Dick, Emmett, Bobby Noble, Nick, and Charlie: you made wise choice in pledging to Alpha-Mu of Kappa Sigma.





**OFFICERS**

Richard Penegar  
 John Dortch  
 Dan Perry  
 Clem Johnson  
 Ben Lackey

*President*  
*Vice-President*  
*Master of Ceremonies*  
*Secretary*  
*Treasurer*

**HISTORY**

Founded at the University of Virginia in 1869.  
 Colors: Scarlet, White, and Emerald Green.  
 Flower: Lily of the Valley.  
 Publications: The Caduceus; The Star and Crescent.  
 Founded at the University of North Carolina in 1892.

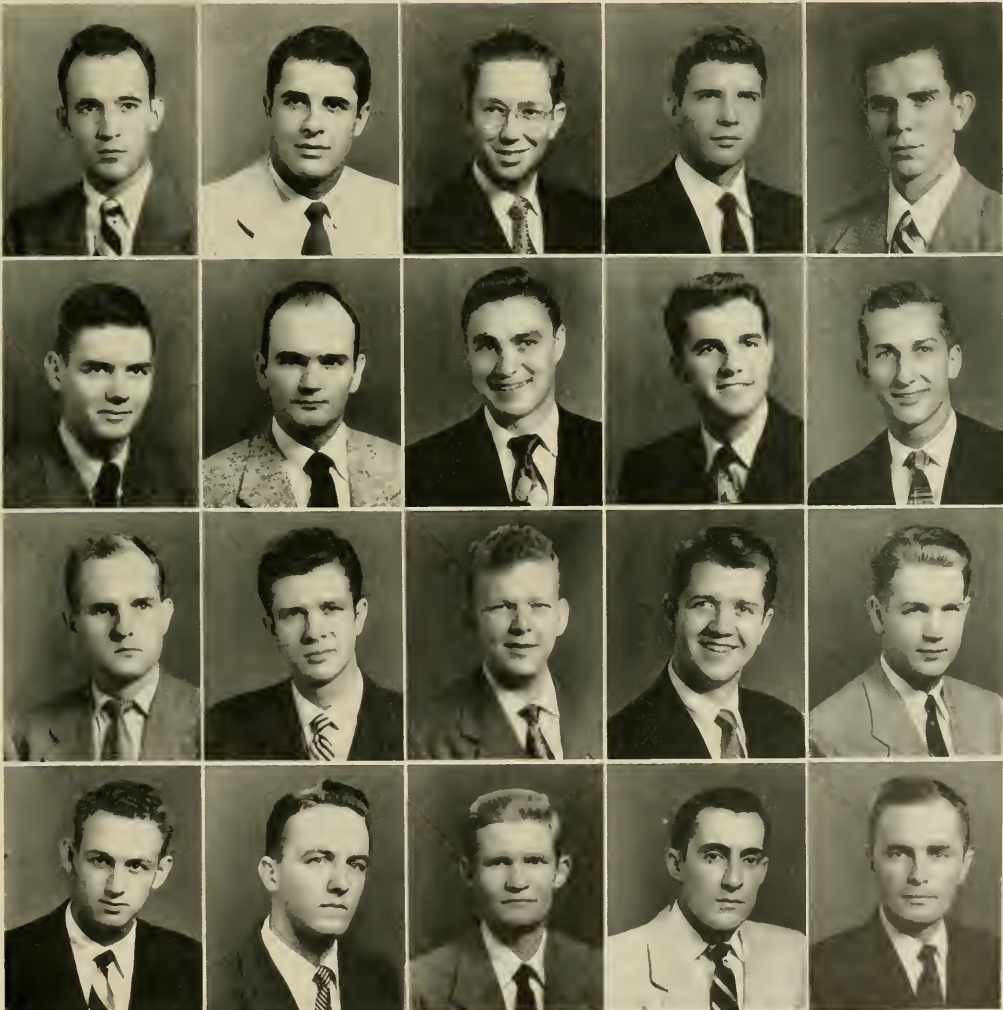

*First Row, Left to Right: David R. Brenegar, Doug Bruton, John A. Cowan, William Dameron, J. Frank Davenport • Second Row: John Dortch, George K. Freeman, Clemuel M. Johnson, Clyde Johnson, Dick Kane • Third Row: Henry Knott, Ben Dixon Lackey, Henry V. Modlin, Kenneth Penegar, Richard Penegar • Fourth Row: Charles P. Scott, Herbert Spough, Thomas D. Stokes, Jack Stoughton, Sanford K. Woolsley.*



# Lambda Chi Alpha

Another year begins minus many brothers via graduation and the draft . . . Football week-ends once more . . . Friday night blasts at Harry and June's . . . Hank begins dating . . . end of a four-year feminine famine . . . losing the Georgia game but winning the party afterwards . . . Stud dating a nice girl . . . the South Carolina cabin party . . . prostrate Patton . . . the Lover has a bad season . . . Easy with the A-bombs . . . Rushing arrives . . . new friends . . . Boles approves of Steagall's promotion to Hawk-First-Class . . . Abbot hiding from the draft . . . behind a bush . . . Jo is pledged . . . Cheek's parlor fee raised . . . migration to Maryland and the big week-end in D.C. . . . Glenn giving up football for Frankie . . . Geechie mixing drinks . . . Serenading with Shveda . . . intramurals underway . . . trophies to defend come Winter . . . Tennessee and Notre Dame don't scare us . . . Grady all booked up . . . (by Blake) . . . and the pledge dance . . . the Inter-Zeta . . . before vacation time returns to interrupt another fine year at Gamma-Nu.





**OFFICERS**

Andy Shveda  
 Murray Cooke  
 Check Goodin  
 Jim Daugherty

*President*  
*Vice-President*  
*Secretary*  
*Treasurer*

**HISTORY**

Founded at Boston University in 1909.  
 Colors: Purple, Green, and Gold.  
 Flower: White Rose.  
 Publication: The Cross and Crescent.  
 Established at the University of North Carolina in 1926.

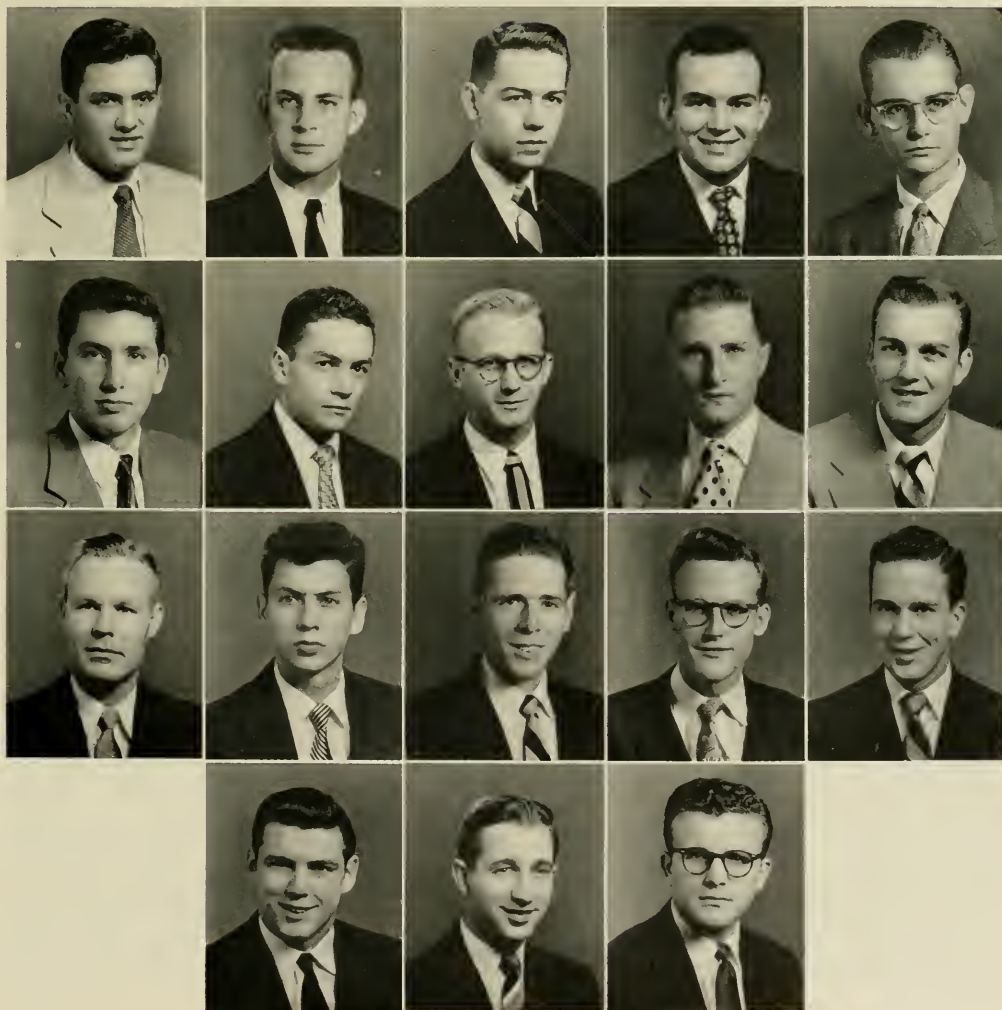

*First Row. Left to Right:* Charles R. Barber, Don B. Broadwell, Robert M. Brooks, Byron H. Carson, James K. Daugherty  
 • *Second Row:* Joseph G. Davis, Harry L. Derby, William G. Elmore, Charles W. Fowler, James C. Goodin • *Third Row:*  
 George D. Hanksins, Robert C. Leonard, Earle D. Litzenberger, Harold R. Lubs, Harold F. Oglesby • *Fourth Row:* Barry  
 Pruss, Lewis H. Ruth, Andrew P. Shveda.



# Phi Delta Theta

In spite of last year's call to the draft, the alumni room is still singularly full of old soldiers. "Old Crow" poured himself around liberally and the rest of the menagerie bayed closely at his tail-feathers. The files of the Flounders increased with the incoming pledge class—the Jockey Club established itself firmly. All troopers still battling with the General College.

The Georgia week-end managed to lose itself and several of the brothers. Other football tilts were tipped in much the same fashion. "Balls" and "Main-Line" back in action after a brief spell in Yankee rest camps. While some joined the "Fun - Group," others worked and a few scholars were produced — not many. Thanksgiving and Christmas gave us a break academically, but Winter Quarter saw both officers and enlisted men back among those cold, grey halls. Bowery Ball loses more brothers—the Pledge Dance climaxed pledgeship of terrific wildmen. "Baby Art" rejuvenates house with The Friemuth Fifty Year Plan.

"Au printemps" — beach time again — all brothers go ahead on at "flank" speed. Some trade pins for fatal ladies—no bad deal. June finds many preparing to leave—all regretfully. Graduation marks another good year in the annals of N. C. Beta of Phi Delta Theta.







**OFFICERS**

Fred Cutts  
 George S. Blackwelder  
 Richard F. Davis, Jr.  
 Hubert Teer

*President*  
*Reporter*  
*Warden*  
*Treasurer*

**HISTORY**

Founded at the University of Miami (Oxford, Ohio) in 1848.  
 Colors: White and Blue.  
 Flower: White Carnation.  
 Publications: The Scroll, The Palladium.  
 Established at the University of North Carolina in 1885.

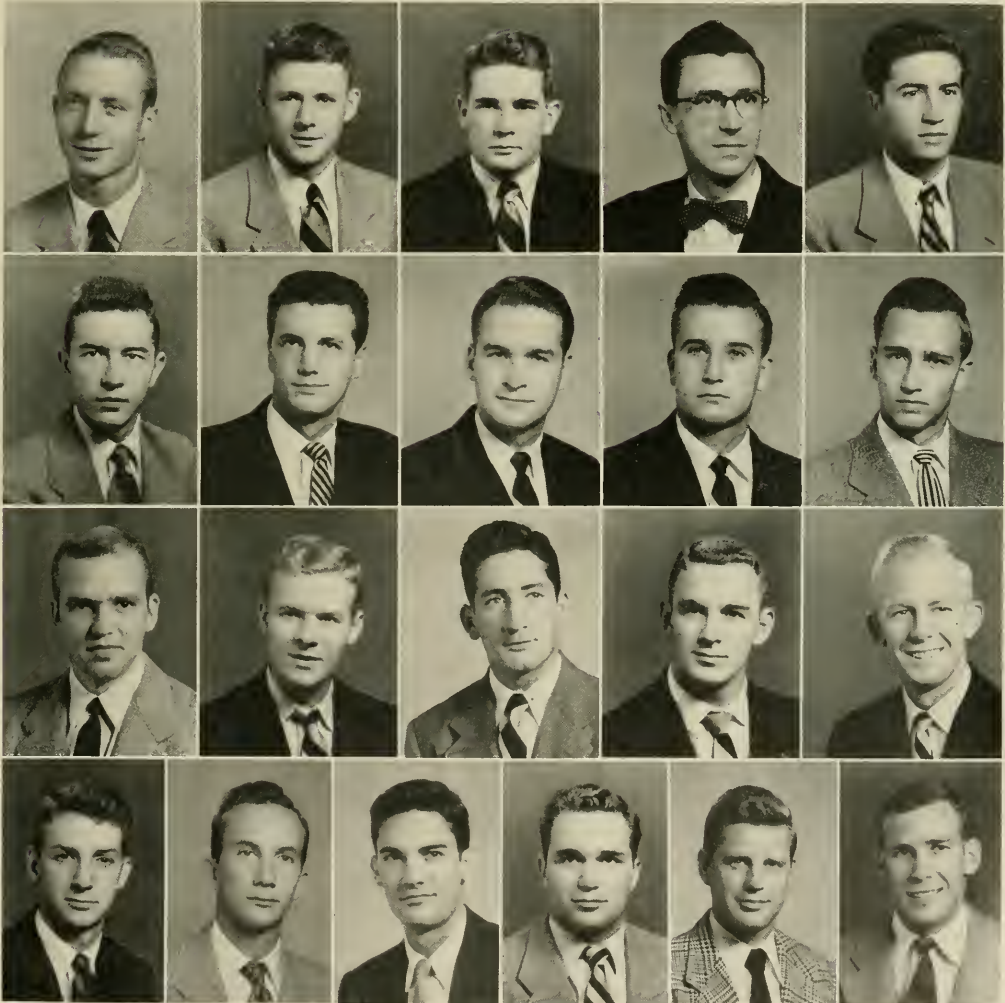

*First Row. Left to Right: Leonide Baareke, Gene Brigham, Leon Carson, James Collins, William Cornell • Second Row: Carl Crittenden, Fred Cutts, Richard F. Davis, Art Freimuth, Richard Kinchbrew • Third Row: Brooke Lawson, Hal Miller, Robert Page, William Qualls, Lloyd Smith • Fourth Row: Campbell Stubbs, Hubert Teer, Dan Uzzle, David Wiley, Andolphus Williams, Robert Wright.*



# Phi Gamma Delta

Epsilon embarks on its second century by building elaborate wall around back yard and nabbing an exceptionally fine pledge class . . . well found in front yard proves University's Old Well to be a faree . . . many ideas proposed on how to utilize well . . . suggested tunneling to Chi O house rejected . . . Hedrick and Watkins refuse to be graduated . . . Sawyer captains Soccer team and is aided by four other Fijis . . . "Willie Stark" Myatt kept busy with affairs of politics . . .

Tennessee week-end finds troops in rare form . . . house loaded with nocturnal revelers listening to combo . . . usual aggregation of lovely lassies . . . many Tennessee, Davidson, and Virginia brothers on hand for fall blasts . . . World Traveler Hare takes frequent trips to Danville and accompanied to Salem by "Tennessee Head" Earley . . . Mickey, Syd, Claude, and Laney on many soirees to Greensboro . . . "Spook" Lee keeps third floor culture on high plane . . . "Simon Legree" Quarles digs into the troops beer money with fabulous bills—yes Squirrel, I know, prices are high . . . "Boscoe" Walsler unfortunately hurt at beginning of football season . . .

"Famous Five" consisting of Neblett, Holcombe, Cantwell, Harriss, and Whitsett have big reunion during Notre Dame week-end . . . Christmas party with orphans graced by Chi Omegas . . . troops find it hard to concentrate on entertaining orphans . . . Sun-worshippers commute to and from Wrightsville . . . malt-worshippers commute to and from Buccaneer . . . many brothers are dirty rushed and pledged by Uncle Sam . . . did anyone mention beer? . . . let's go . . . lend me a quarter . . . Mother, I don't want to go to war . . . I like it here . . .





**OFFICERS**

Larry Earley  
 Bill Quarles  
 Claude Wilson  
 Syd Ward  
 Brad Cantwell

*President*  
*Treasurer*  
*Recording Secretary*  
*Corresponding Secretary*  
*Historian*

**HISTORY**

Founded at Washington and Jefferson College in 1848.  
 Color: Royal Purple.  
 Flower: Purple Clematis.  
 Publication: The Phi Gamma Delta.  
 Established at the University of North Carolina in 1851.

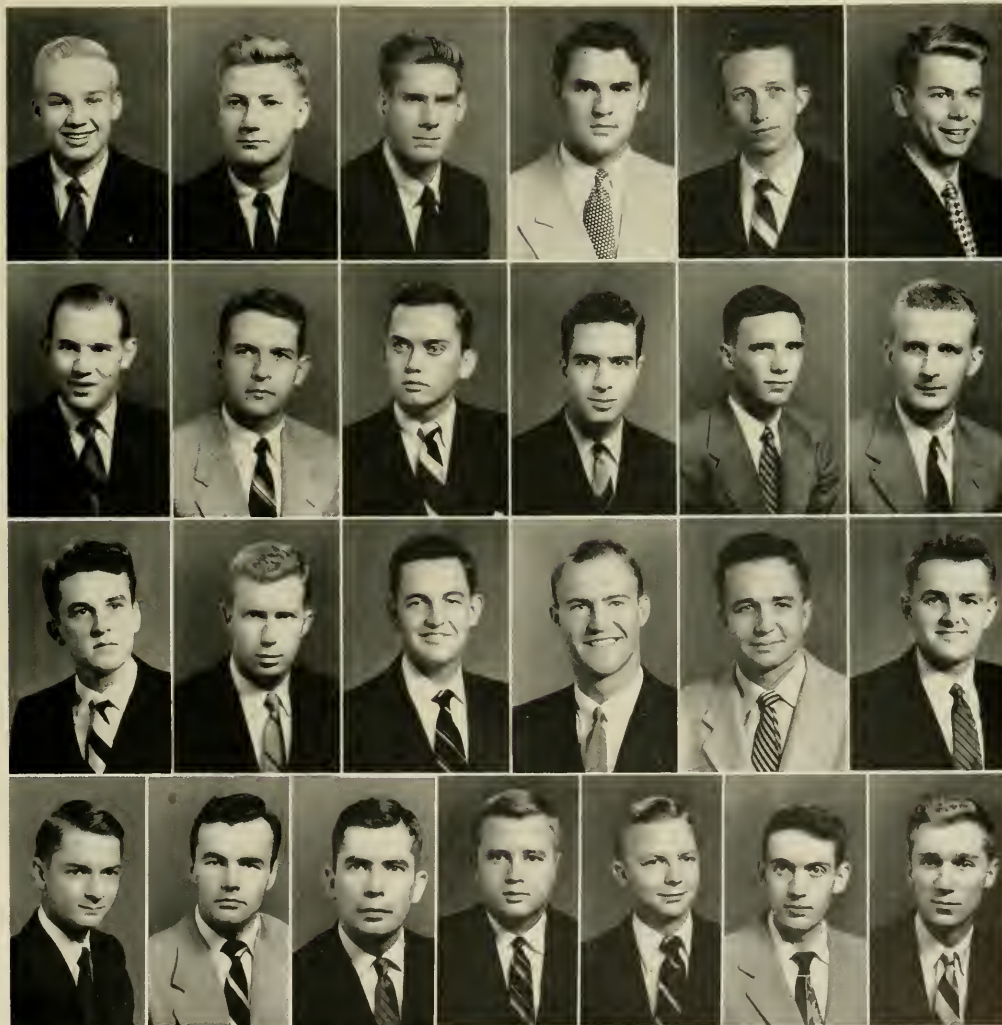

*First Row, Left to Right:* Lewis E. Bryan, Bradford C. Cantwell, William C. Covington, Jr., Kenton B. Greuser, Charles C. Dudley, Jr., Lindsay Fearrington • *Second Row:* Carson Greenwood, Ranson B. Hare, Victor Herring, III, Robert R. Holmes, Emsley A. Laney, Jr., Henry N. Lee, Jr. • *Third Row:* Gene F. Lyon, Duncan I. MacCalman, James W. Maynard, Cecil J. Milton, James A. Myatt, Jr., Joseph H. Nelson • *Fourth Row:* Walter L. Noneman, Charles E. Overman, William G. Quarles, Charles J. Sawyer, Donald C. Seifert, Hallett S. Ward, Claude R. Wilson.



# Phi Kappa Sigma

September, Fall, and the ninety-fifth year for Phi Kappa Sigma at Carolina . . . And right away Buster cracks up . . . Ledhead burns up the road to Durham's only exciting store . . . Little, John Neal, and Scag take up residence in Greensboro . . . Whole house goes wild as Louie scores against Texans . . . Autumn Saturdays on South side of Kenan watching Andy, Hippo, and Spider hustle for Tar Heels . . . Copperhead is visited by one of Kansas City's honest citizens, while Kirk sweats out another Rat Court . . . Dick heads for Florida and a bride; Wes and Bob just head for the "Twin" . . . PUNCHY and Bob find Maryland Rye and Water not bad at College Park . . . November sees Toad and Lash renewing vows, but Bill refuses to believe it . . . Ham sports a new briar . . . Great fall house party . . . Winter rains fail to drown the Rodent . . . Blatz praises "Bud," but Doug and Lynn claim a cat needs scotch to really jump . . . February house party passed, the Upstairs Casino increases its smoky operation with Waterhead, Rud, and Broughton first class sharks . . . Stonehead finds his height some good on the courts . . . Dave runs to Duke, but looks to "Jaw-juh" . . . Bill and Buddy croon, Red Man brews, and Gny and Gabby just gape . . . Spring arrives . . . Obie cracks a mean whip over pledges . . . Hoodler spurns sorority parties for Penn State jaunts . . . Amos sleeps on through Spring house parties . . . Buzzard mates his Olds with Jerry's Buick . . . Timmy continues to ghost write Horner . . . Harold and Gene drool over Fetzer's PhiBete key . . . Ted stieks to Rye and imports as Chuckie moves into Me-Iver to be near Alderman . . . Jesse and Miss P. keep the house going . . . Jud and George outstanding leaders of an auspicious year.





**OFFICERS**

Jud Hardy  
 George Stephens  
 Bill Ledford  
 Bob Wallace  
 Ted Dawes

*President*  
*Vice-President*  
*Treasurer*  
*Secretary*  
*Corresponding Secretary*

**HISTORY**

Founded at the University of Pennsylvania in 1850.  
 Colors: Black and Old Gold.  
 Publications: Phi Kappa Sigma Newsletter; Lambda Lite.  
 Flower: Yellow Chrysanthemum.

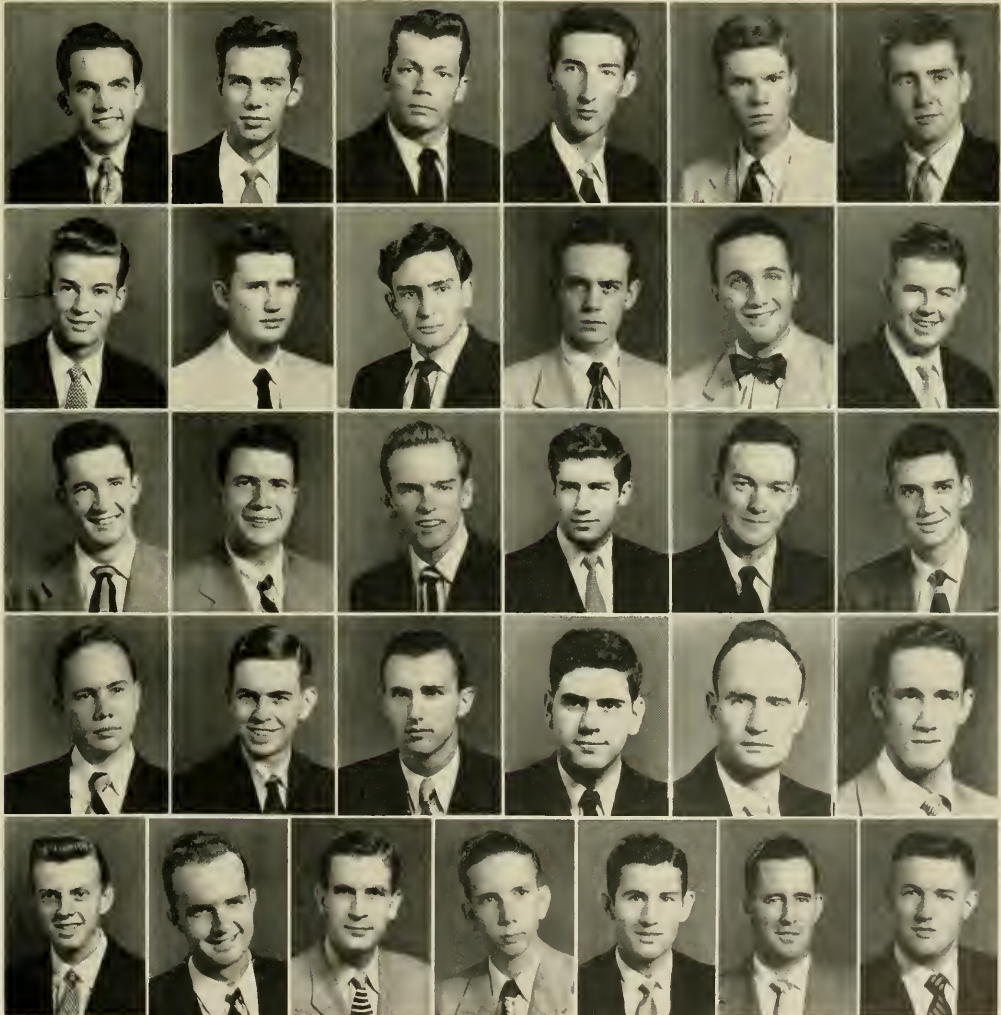

*First Row. Left to Right: Jerome Bolick, Amos Bungardner, Lyn Capel, Doug Chesson, Ted Dawes, Bub Dumphley • Second Row: Guy Dixon, Tom Gaines, Jerry Galanides, Jay Giles, Howard Gleitz, Oliver Hamilton • Third Row: Charles Harrell, Charles Johnson, Kink Kymoock, Bill Ledford, John Lowry, Bob Middleton • Fourth Row: Tom Payne, Fred Rierison, Paul Seagnelli, Neal Sheffield, Barney Simpson, Wesley Thomson • Fifth Row: Gene Tanner, Bob Wallace, Bill Ware, Dave Walters, Dan Whiteheart, Carson Yates, Jay Zink.*



# Pi Kappa Alpha

Roll call . . . No fines . . . Absentees: Rousseau, Keel, Moose, Sniff, J. Hawfield . . . They got a BID to the ball at FORT JACKSON . . . Who's next? The damned Greek God? . . . Mary had a little senator . . . ALOHA, Roy, Joe, and Malahiny . . . Miss Bry-Anne Sutton elected president of Pan-Hell . . . Go down for doubles; BLACKJACK gutterbrain . . . cliché, CLIQUE, or Moneybag's Independants? . . . Nemo's Trailways to Wake Forest . . . Let's get rational, FATHEAD! . . . What did Santa bring you for Christmas, Ingrid? . . . Congratulations, Dirty . . . Worthy low masters for 52-53: Jonas, Lyman, and Chalk . . . G-A-L-B . . . FURNACE: to assess or not to assess, that is the poser . . . PLEDGES? We got the greatest, but how *smart* can you get? . . . you *can't* table that motion, chief . . . Stick to your minutes, S.C. . . . put the necessities in the little girl's room, tio Juan . . . Creed, the world's greatest BUSDRIVER . . . Who's got your pin this week, Peavine? . . . How's your ragtop Cadillac, Frank? . . . Horatio Kochtitsky HORNblower . . . Are you still eating at the Tri-Delt house, Bev? . . . Eddie Hieckman, Poor Man's Mario . . . WATA-SHIE . . . I'd like to further de-emphasize what Brother Beaman said . . . Give 'em hell, M-E-N! . . . Aunt Kathy moved to Culppepper, how about it, Dave? . . . Mama Mia . . . Mercy, Dear . . . Red Top, DRINKLESS? . . . Brother Williams, I mean FEARING . . . How do "angel feathers" sound, Ups? . . . Henry and his Hillbilly Six . . . Moved to adjourn . . . Don't forget the chairs . . . One minute of silent prayer for Green . . . Meeting adjourned.



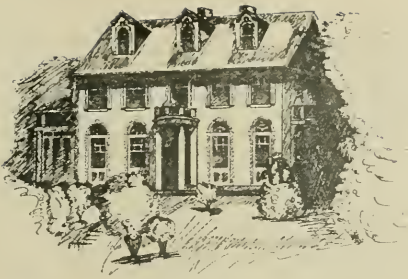

Guy Rawls  
 Nick Miller  
 Gene Hardin  
 Ryland Duke

**OFFICERS**

*President*  
*Vice-President*  
*Secretary*  
*Treasurer*

**HISTORY**

Founded at the University of Virginia in 1858.  
 Colors: Garnet and Gold.  
 Flower: Lily of the Valley.  
 Publication: Shield and Diamond.  
 Established at the University of North Carolina in 1895.



*First Row, Left to Right:* Robert L. Anderson, Jr., Allman Beaman, Benjamin C. Berry, Jr., Howard C. Broughton, Lee A. Clark, Jr., Robert M. Creed, George W. Evans • *Second Row:* John H. Falkner, George W. Ferguson, Jr., Henry C. Fisher, Jr., Richard J. Futrell, Jr., Harvey Lee Griffin, Jr., Gordon G. Hamrick, Eugene B. Hardin, Jr. • *Third Row:* Edgar P. Hickman, William H. Hogshead, Jr., William C. Holton, Walter O. House, Jr., Henry C. Jackson, Jr., David A. Kelly, Russell B. Lee, Jr. • *Fourth Row:* Thornton M. Long, Jr., William M. McKinney, Thomas McMillan, Jr., Oscar K. Merritt, Jr., Nick J. Miller, James L. Neely, Henry B. Patterson • *Fifth Row:* Frank E. Quinn, Jr., William F. Redding, Jr., Robert L. Strickland, Howard B. Sutton, Jr., Robert M. Upton, Beverly S. Warner, Woodward W. Williams, Jr.

# Pi Kappa Phi

*First Row, Left to Right:* Linwood J. Braswell, William F. Briley, John R. Canble, Alfred F. Cole, Jr.

*Second Row:* Willard A. Hord, Jr., Claudius A. Irby, Jr., Nathaniel F. Magruder, Otis R. McCollum.

*Third Row:* Hatherly C. Paderick, William M. Robbins, Jr., Elmon S. Russell, Alfred Strause.

*Fourth Row:* James A. Wharton, Jr., William H. Wilkerson, Bill A. Williams, Charles F. Wolff, Jerry R. Womack.



William H. Mallison  
*President*

Gordon H. Shermer  
*Treasurer*

Aaron J. Jones, Jr.  
*Secretary*

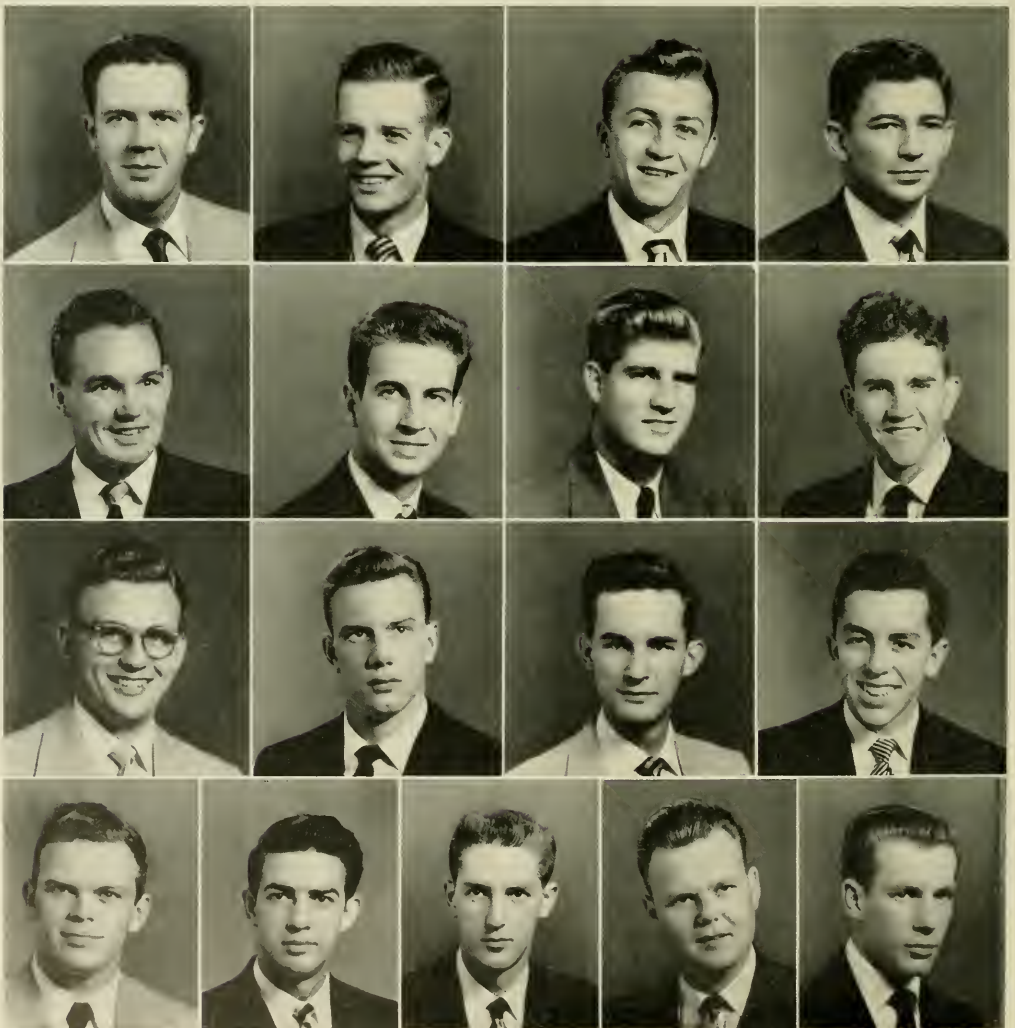





**OFFICERS**

William H. Mallison  
 Gordon H. Shermer  
 Aaron J. Jones  
 Linwood J. Braswell  
 Elmon S. Russell  
 Jerry R. Womack  
 Hatherly C. Paderick  
 Charles F. Wolff

*President*  
*Treasurer*  
*Secretary*  
*Historian*  
*Chaplain*  
*Warden*  
*House Manager*  
*Steward*



**HISTORY**

Founded at the College of Charleston in 1904.  
 Colors: Gold and White.  
 Flower: Red Rose.  
 Publication: Star and Lamp.  
 Established at the University of North Carolina in 1914.



# Pi Lambda Phi

1951 started off with eleven less men, but rushing soon brought eleven more here again . . . We started off with paint brush in hand . . . new roof . . . new carpets . . . new tables . . . new pledges.

Rushing will never be forgotten . . . "Cocky's" smile . . . Henry's jokes . . . Lew didn't get his B & A . . . All's well with the L.F.C. . . Shakeup—shakeout—shakeup—shakeout—shakedown.

Pledges are the greatest . . . spirit is tops . . . Off to Maryland went the "Jolly Laddies" . . . Farber Shanghaied to Yugoslavia . . . "Little Nemo" thinks he has a million dollar knee . . . Kingoff doesn't feel so badly since he saw Cyrano.

Poker games are getting scarce . . . so are the pretty women . . . and the "Chesterfield heiresses" . . . Johnny and his University Club report . . . Joe, Mori, and Jack going 'legit' over at Manning Hall . . . "Very Good" moved into the house. Gene may falter and make a "B" . . . Burt's got a car . . . next comes the license . . . Mr. & Mrs. Klein . . . We know who'll wear the pants in that family

Yes, Mannys found still another . . . Congrats to Ben . . . we hear he's engaged . . . at least his girl is . . . "Moose" or the "Invisible Man" we ask . . . Yate and Sam cooking Kosher Style . . . Who's this kid, Wagger? . . . Richard Harvey promises to say something . . . Hilly is hooking up with the Syndicate Wire Service . . . Foggy hasn't had his windshields wiped yet.

Rosey is polishing up his brass . . . "Moff-halls" and golf . . . Friedman was frightened by TV . . . then TV was frightened by Bob . . . Rubin soda-jerking . . . Sy can't keep a woman over the summer.

These boys are to be respected and honored . . . Howie, Brad, Sonny, Pete, Donny, Elliot, Morty, Joey, Louie, Jack, and Herb . . . They knew enough to go PI LAM.

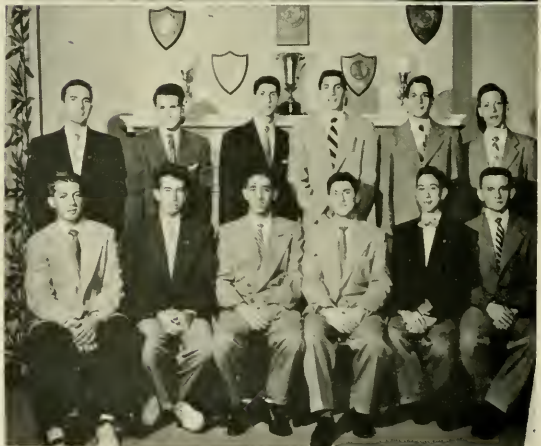



**OFFICERS**

William Kingoff  
 Leonard Guyes  
 Seymour Bates  
 Burton Bershaw  
 John Cronson

*Rex*  
*Archon*  
*Scribe*  
*K.O.E.*  
*Parliamentarian*

**HISTORY**

Founded at Yale University in 1895.  
 Colors: Purple and Gold.  
 Publication: Tripod.  
 Established at the University of North Carolina in 1930.

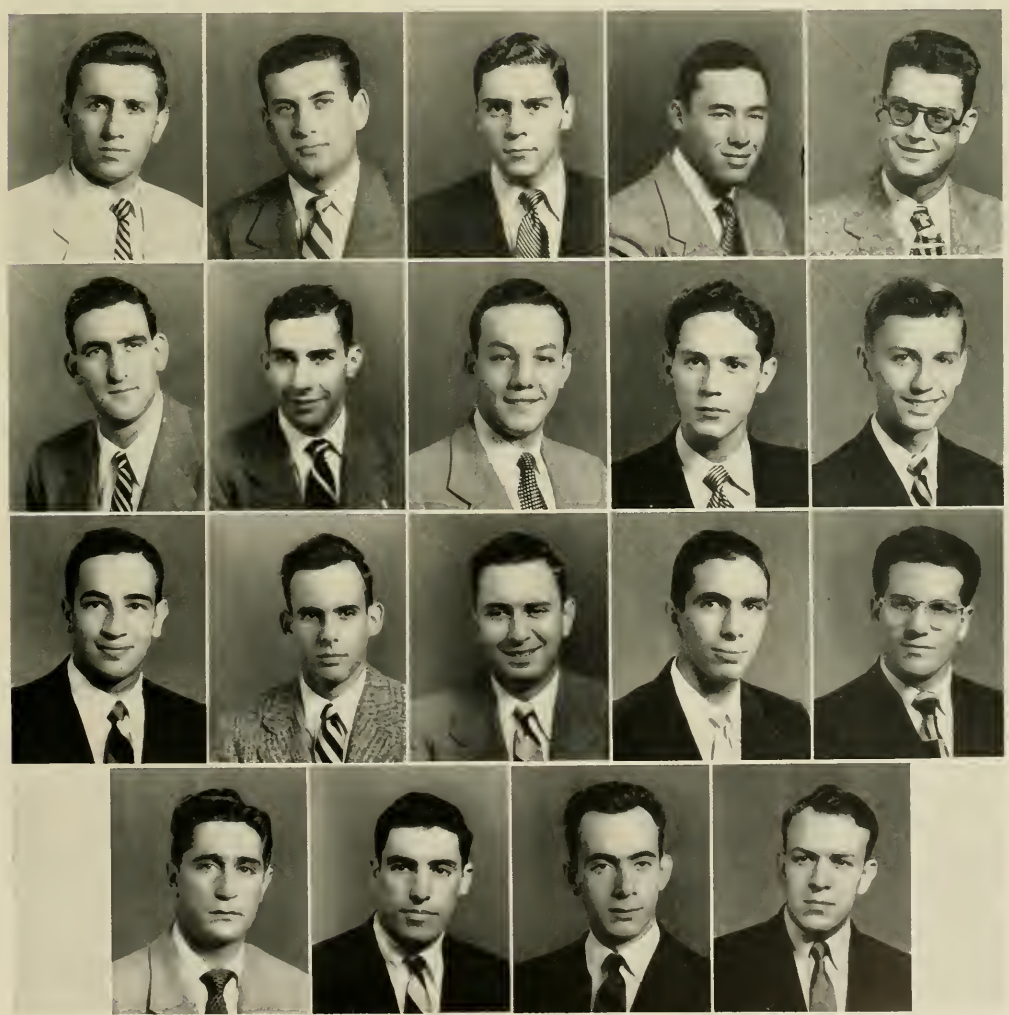

*First Row. Left to Right: Seymour Bates, Martin Bernstein, Burton Bershaw, Irvin Cohen, John Cronson • Second Row: Leonard Guyes, Bill Kingoff, Jack Koslow, Harry Lerner, Sammy Lerner • Third Row: Jerry Moff, Lewis Ripps, Richard Rosen, Gene Rosenthal, Henry Shavitz • Fourth Row: Joseph Siegel, Benson Slosman, Steve Sutker, Jerry Waggar.*



# Sigma Alpha Epsilon

Chapel College again . . . draft survivals still with us . . . Smiley still alive, believe it or not . . . "Gat," "Boards," "Geechy," "Reun," Zaek, Vance, and "Goilie George" continue midnight card flipping . . . "Swashbuckling Bob"—nothing extra . . . "Peter Cottin" AWOL . . . Scotty, Chuck, and Whitton missing pins . . . football week-ends, with Dalt, Julian, and Dave doing the dirty work, the rest of us play . . . fine pledge class trained by Dean Wilcox . . . financial wizards, Eddie and Raymond, keep us out of the red with potatoes, potatoes, and potatoes . . . crow calls from "Jaxe" . . . Bill keeping up fraternity average, Gold pulling it down . . . sound leadership under Gat and "Wils" . . . chapter revolution occurs, party for Chi O's . . . first mural team wins and loses, beer team ruined by good athletes in pledge class . . . Washington, Statler room W-421 is Tar Heel headquarters . . . redecorating done in attic, Clammie putting in all the modern conveniences . . . Wettach submits to multi-clothed boss . . . "Pool," Webb, Julian, Henry, and UBIS live in poverty . . . "Mie" huckles down, scrapping for scrapbook . . . Herb leads tennis club . . . "Easy Ed" eases on . . . laughs by Ned . . . "Cats" Carmichael enters gang warfare with "Mr. Ad-domen" . . . "Tip-Off" constantly snowed . . . Huff and Crecy head pitterbug team with Pace stumbling behind as Willie brings new dance style to campus . . . Al joins Hill in "Conscientious Club" . . . Johnny Mae strengthens Chapel Hill club to Wettach's pleasure . . . more beef added to chapter by Fred and "Round Man's" eat, drink, and be merry policy . . . roll call is swelled by the long name McCleneghan . . . we welcome new transfers, Jid and Oscar . . . all of luck to 1951 and '52 graduates; we'll miss you . . . congratulations, Smiley! . . . ROTC boys enjoy your new locations, draftees your new work . . . SAE ends its 94th year at UNC, as fine as ever.





**OFFICERS**

Garland Johnson  
 Ben Wilcox  
 John Hanes  
 Raymond Holland  
 Edmund Gant

*President*  
*Vice-President*  
*Secretary*  
*Treasurer*  
*Warden*

**HISTORY**

Founded at the University of Alabama in 1856.  
 Colors: Old Gold and Purple.  
 Flower: Violet.  
 Publication: The Record.  
 Established at the University of North Carolina in 1857.

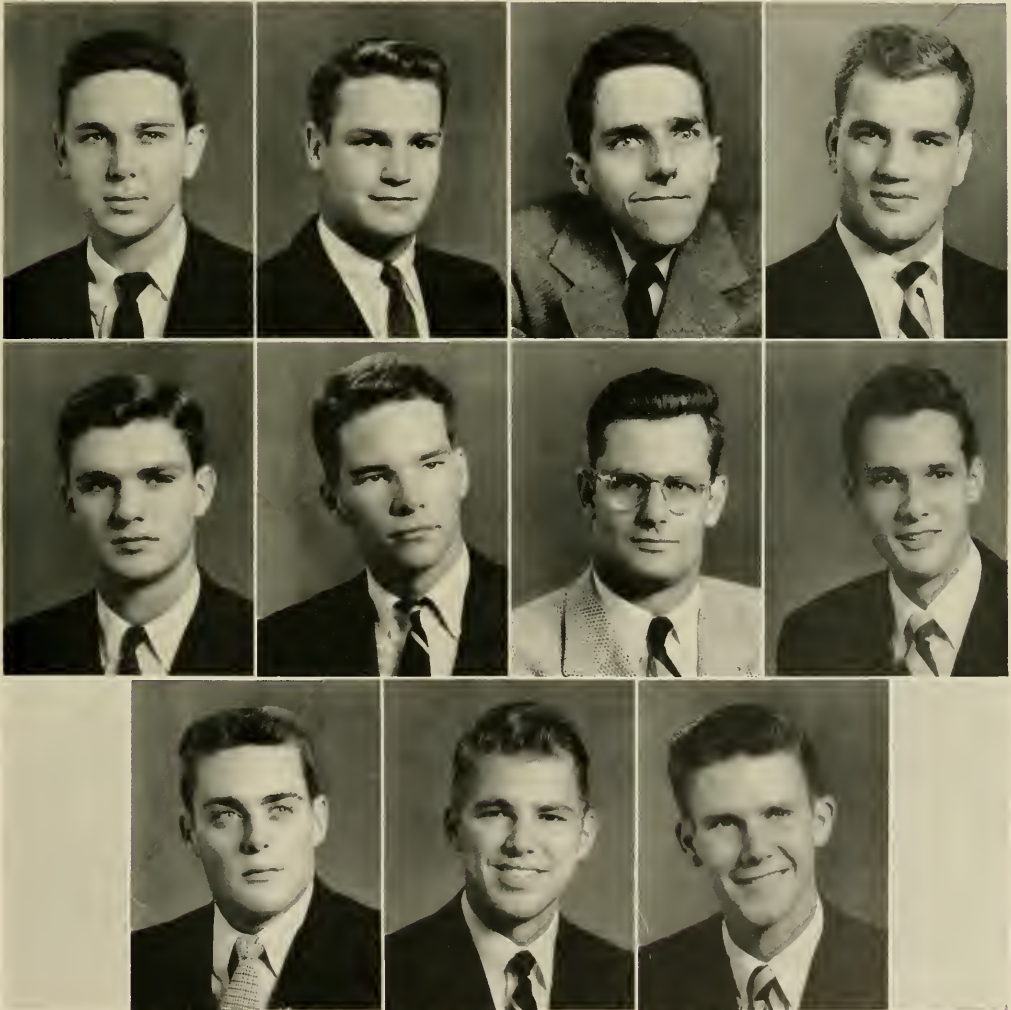

*First Row, Left to Right: Robert Gibbon, John Hanes, Gene Hill, Julian King • Second Row: Alex McMillan, George Mountcastle, Dalton Ruffin, Bill Ruffin • Third Row: Webb Sherrill, Dixon Spangler, Jim Whitton.*



# Sigma Chi

Alpha Tau Chapter of Sigma Chi was established at the University of North Carolina in 1889 and has gained the position of the most versatile fraternity on our campus today—inter-collegiate athletics — intramurals — student activities — socials. In intramurals Alpha Tau has claimed the cup for the last two out of three years and is proud of its intercollegiate athlete brothers Skeet Hesmer, Eddie Foy, Donnie Evans, Bob Bell, and many others. The brothers of Alpha Tau join in many student activities, one of which is politics. Last year there were five in the legislature, we had the president of the freshman class, the president of the IDC, a member of the elections board and so on. Alpha Tau has gained the enthusiasm and hearts of all the students through its singing. The chorus has won the Valkyrie Cup four times out of the past five years. The climax of the school year is the Sigma Chi Derby and Sweetheart Ball, at which the Sigs claim a certain girl with their admiration and respect—The Sweetheart of Sigma Chi.



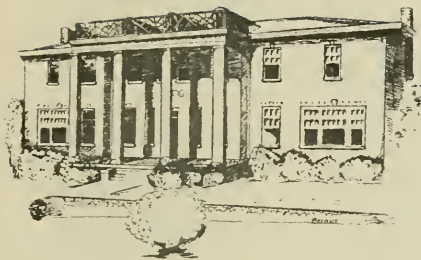

**OFFICERS**

Mike Carver  
 Bill Rue  
 Bob Henning  
 Ed Cleary  
 Jerry Cook  
 Ernie Shore  
 Lew Brown  
 Rupert Bliss

*President*  
*Vice-President*  
*Secretary*  
*Treasurer*  
*Historian*  
*Correspondence Secretary*  
*Pledge Trainer*  
*Editor*

**HISTORY**

Founded at the University of Miami (Oxford, Ohio) in 1855.  
 Colors: Blue and Gold.  
 Flower: White Rose.  
 Established at the University of North Carolina in 1889.



*First Row. Left to Right:* Jim Adams, Doug Baker, Bob Bell, Rennie Biggers, Rupert Bliss, Lou Brown • *Second Row:* Ed Cleary, Kemp Clendenine, Ray Collins, Bob Ellington, Vernon Ferrell, Bob Fountain • *Third Row:* Tommy Frazier, Arlen Harris, Bob Henning, Elbert Herring, John Louder, Tom McAllister • *Fourth Row:* Carl McGraw, Fred Mcwhinney, Lee Middleton, John Motsinger, Bob Neill, Charlie Phillips • *Fifth Row:* Buddy Pope, Bruce Pruitt, Tad Riley, Earnie Shore, Tim Timberlake, Ben Tilson • *Sixth Row:* Jack Wallace, Heywood Washburn, Bill Williamson, Bill Wilson.



# Sigma Nu

The first Psi Chapter Alumni Association has been founded and is on the road to being one of the most active of its kind . . . the remodeling of the entire lower floor of the chapter house saw completion this year . . . Groat Hobbs took the well known leap and with this congratulations are in order for Lynn and Helen . . . because of the very efficient work of E. C. John Ferebee the Sigma Nu Glee Club was initiated . . . Fountain replaced Jernigan as chief "Bookie" while "Fire Chief" Midgett takes over as "Master of the Psi Chapter Prevaricators" and we mustn't forget to mention "Pops" Page is second in command . . . again, repeatedly, and successively the Germans are first after the Sigma Nu week-end . . . excellent rushing job was done by all . . . Psi Chapter hasn't a worry now with A. J. Donald pinned to the Grand Regent's daughter . . . Jess and Brooks are proud fathers of future Sigma Nu's while Stuap is content with a someday Sigma Nu pinnie . . . The phantom leaves for duty with his favorite Uncle . . . and Nemo goes into service for Biaby (his Middletown General. Waes of course) . . . Hicks goes wet and the Chaplin's nephew at that . . . Tell us Mac, Did Henry day it?







**OFFICERS**

John J. Ferebee	<i>President</i>
R. Seth Bostick	<i>Vice-President</i>
O. MacMullen White	<i>Secretary</i>
Ben E. James, Jr.	<i>Treasurer</i>

**HISTORY**

Founded at Virginia Military Institute in 1869.  
 Colors: Black, White and Gold.  
 Flower: White Rose.  
 Publication: The Delta.  
 Established at the University of North Carolina in 1889.

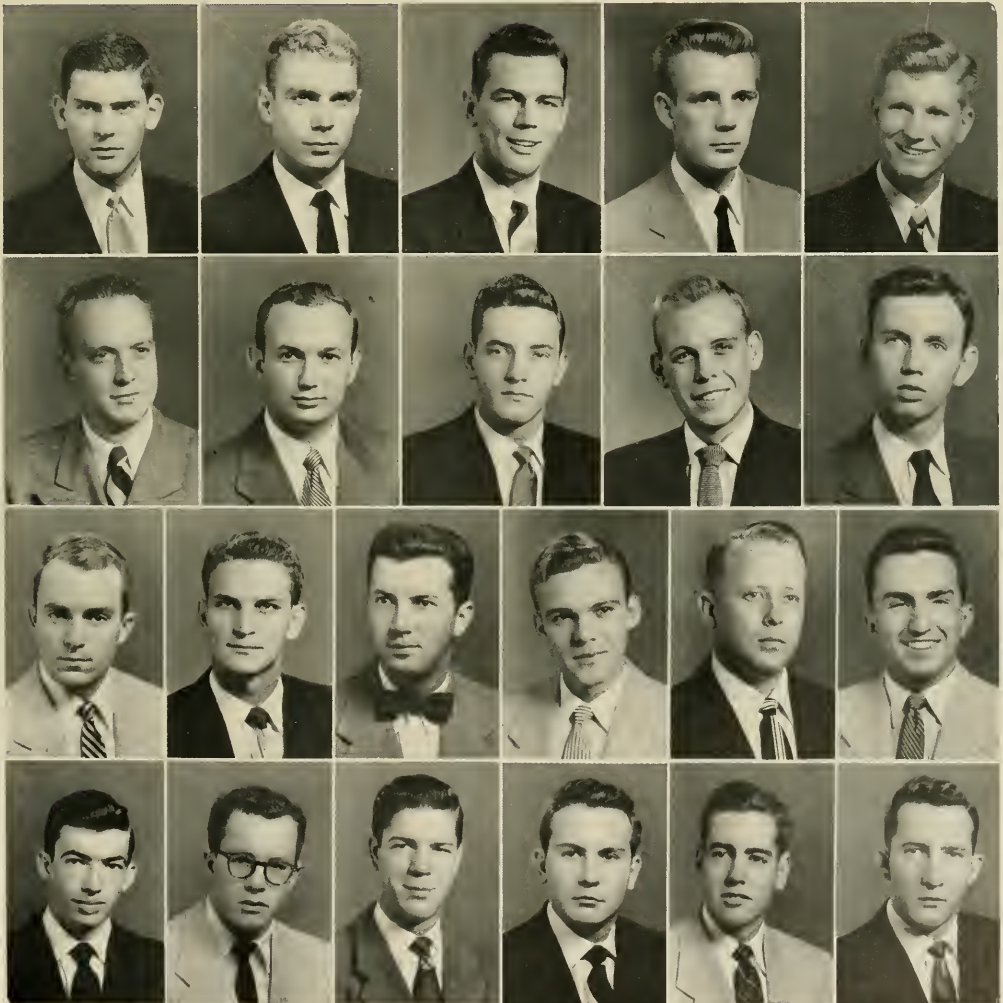

*First Row, Left to Right: Robert E. Bennett, Seth R. Bostick, William H. Carr, Oscar E. Cordle, Nathan T. Crocker • Second Row: Alan J. Donald, William H. Elliot, John J. Ferebee, Alan W. Hamer, Eugene C. Hicks • Third Row: David C. Howard James Kelley, Robert Midgett, Gilbert Murphy, William L. Page, Allan E. Poppleton • Fourth Row: Charles B. Small, Harry Smith, Stanley Smith, Robert H. Snow, O. Mac White, R. S. White.*



# Sigma Phi Epsilon

And those Sig Eps keep rolling along! President Owen and "Head" returned from Richmond with tales of a great, fiftieth anniversary conclave. And everybody returned with new spirit—fresh paint, new furniture, and hard-working brothers and pledges everywhere. A fine pledge class . . . and fine parties, every week-end . . . well, almost every . . .

Uss "the Terrible" shouted "Roll Call" all year and the brotherhood trembled. "Suicide" Coward kept the Marine Corps in line and "Riviera" Rohe explained the "Folies Bergere" in detail . . . Mize and Mattox came up with some really enchanting songs . . .

Our annual Sig Ep Ball in the spring was the greatest, in a long line of great ones . . . and Charlie's Day at Hogan's left nothing to be desired (except victory over the brothers from Wake Forest, State, and Duke). It was a year of real fun, work, and accomplishment. Look out, '52!





#### OFFICERS

Earl W. Owen  
 Charles H. Kennedy  
 James V. Thompson  
 Myron C. Banks  
 Thurman L. Williams, Jr.

*President*  
*Vice-President*  
*Secretary*  
*Historian*  
*Comptroller*

#### HISTORY

Founded at the University of Richmond in 1901.  
 Colors: Red and Purple.  
 Flower: American Beauty Rose.  
 Publication: Sigma Phi Epsilon Journal.  
 Established at the University of North Carolina in 1921  
 and 1947.

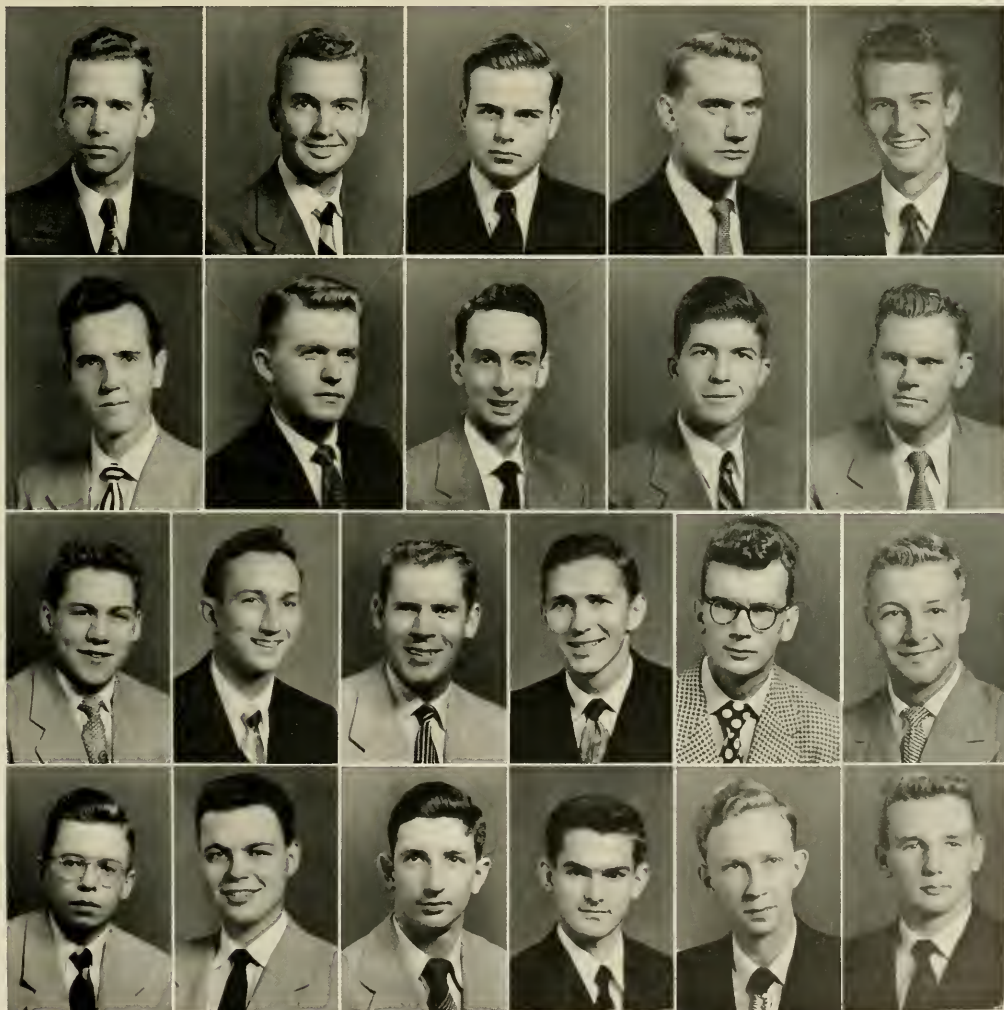

*First Row. Left to Right:* Robert E. Bailey, Myron C. Banks, Thomas L. Cannady, John A. Cates, Nelson T. Fletcher, III • *Second Row:* Lewis Carlton Gooding, Thomas C. Haddon, Jr., Rucker S. Hennis, Jr., Monroe G. Johnson, Jr., Charles H. Kennedy • *Third Row:* Thomas E. Lindsey, William L. Littlejohn, Jr., Lacy L. Lucas, Jr., Robert E. Marshall, Jr., Frederick T. Mattox, William T. Milburn • *Fourth Row:* Joseph M. Parker, John F. Prescott, Jake Schoonderwoerd, Riley D. Strickland, James V. Thompson, Thurman L. Williams, Jr.



# Tau Epsilon Phi

Now that the greater portion of the Yankees have left, all is quiet on the southern front . . . how do you doo . . . continued over-fraternal friendship between Goldin and Prince . . . been eating good lately . . . Isaacs boop-hoops at 3 a.m. . . Pritchard, Handler, and Schwartz continue studying marathon . . . Novins neophyte to Aleoholies Anonymous . . . car ratio up—date ratio down . . . Kaufman is just CINDY-lating . . . Schild, Levine, Kalin, and Strause still settling for Durham operators . . . Levy majors in radio this quarter . . . Little Willie cutting hard on campus . . . Alumni re-visit enmass . . . rumor that Marty Levinson, Schrader, Billy Zuk, and Mush the Greek are vying for the honor of pinning Nellie Rue . . . death pallor hits Winston as Gordon and Vinnik find gas cheap but road rough . . . records show TEP's major stockholders in ABC stores . . . Roger "Babe" original sixty-minute man . . . the three "M's," Mann, Mel, and Myers create riots on third deck . . . Snookie still fortare-mus'in . . . Little "Mutt" still keeping TEP name high on compns . . . Levin, alias, "see my museles" . . . Dr. Max loose as a goose . . . What can you do? . . .





**OFFICERS**

Judson S. Novins  
 William N. Schwartz  
 F. Richard Schwartz  
 Richard W. Pritchard

*Chancellor*  
*Vice-Chancellor*  
*Secretary*  
*Bursar*

**HISTORY**

Founded at Columbia University in 1910.  
 Colors: Purple and White.  
 Flowers: Lily of the Valley, Violet.  
 Publication: The Plume.  
 Established at the University of North Carolina in 1921.



**First Row, Left to Right:** Jack Cohen, Robert Evans, Ralph Goldstein, Edwin Goodman, Alan Gordan, Jack Handler • **Second Row:** David Isaacs, Barry Kalin, G. Arnold Kaufman, Ronald Levin, Alvin Levine, Milton Mann • **Third Row:** Ken Myers, Judson Novins, Ronald Prince, Richard Pritchard, Elliott Rose, Fred Schild • **Fourth Row:** F. Richard Schwartz, Mel Schwartz, Samuel Strause, Robert Zucker, William Zuckerman.

# Theta Chi

We'll never forget: George and the day the hot water backed up . . . a visit from Lynwood which started out as a week-end and ended up as a week . . . the Air Force alums; Cecil, Phil, Les, J. Ray, George Moore, and "Boy Pilot" Jim Mills; the Navy boys: Nelson, Don (DTH) Maynard, Frank Edge and Frank Gallo, Mike and Troy . . .

Then there was the Maryland game . . . and we slept on stolen mattresses . . . A trip to Richmond and those "nice" YWCA girls . . . the drowning of the Wake Forest sorrow . . . a Germans week-end . . . Who went to the dance?

A brand new house (only 98 years old) and those floors which drop two or three inches every time we have a little party . . . And always our photographer, Bill Neely, around to catch us when we least expect . . .

"Chief" left in January and we're all let down . . . "Hey Chief, how about getting me a date. Only a queen, hey chief, only a queen!"

A transfer from Georgia Tech . . . Two-beer Ed . . . those engineers aren't up to Carolina parties . . .

Rushing in the fall . . . and a damn good pledge class . . . hard work and a lot of pledge training . . . but they're good men. Here's to Earl "Right nice," the 10 or 12 Bobs in the class, and the rest.

The coeds are giving us a fit . . . Ray gets engaged to Becky and we never see him again . . . who is next?



## OFFICERS

Al Samuel  
Davis Byrd  
Dean Jones  
Al Perry

*President*  
*Vice-President*  
*Secretary*  
*Treasurer*

## HISTORY

Founded at Norwich University, Norwich, Vermont, in 1856.  
Colors: Military Red and White.  
Flower: Red Carnation.  
Publication: The Rattle of Theta Chi.  
Established at the University of North Carolina in 1920.

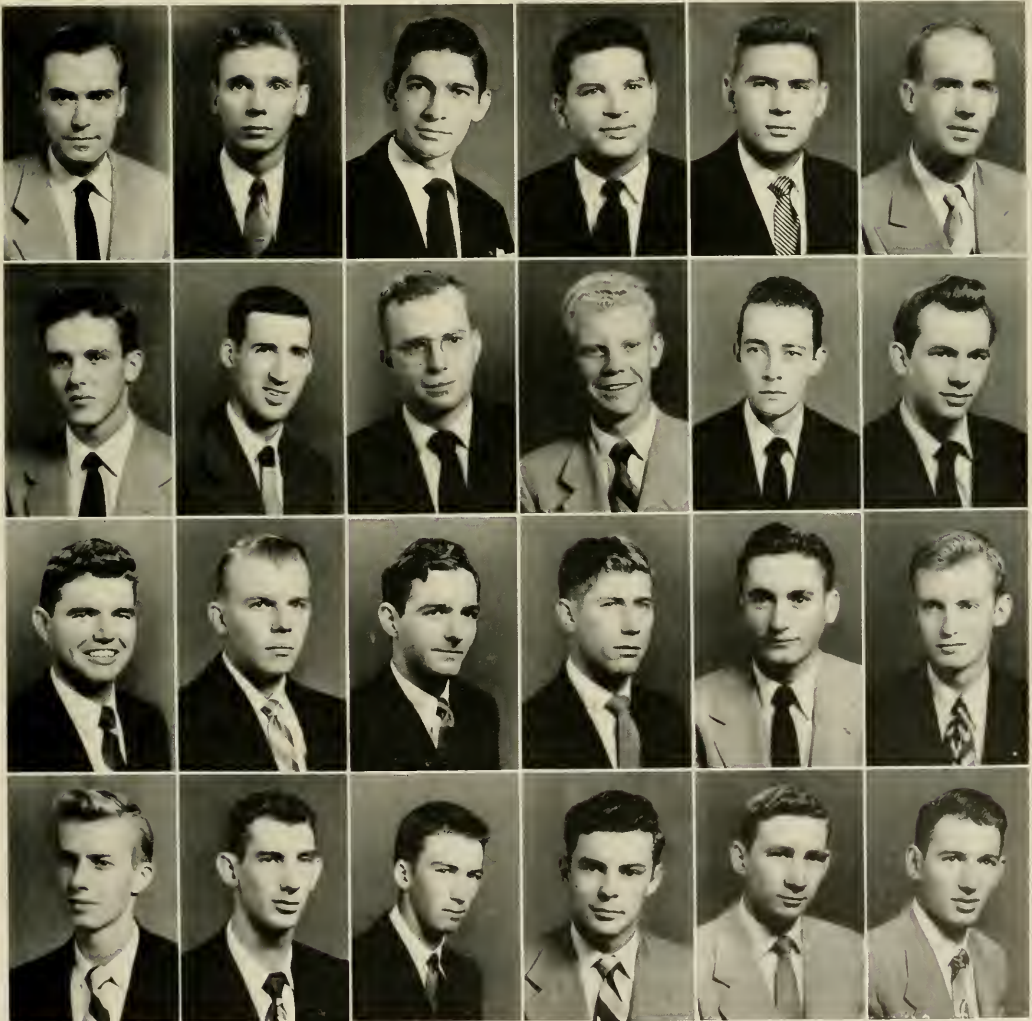

*First Row:* Robert Bartley, Davis Byrd, Carlyle Campbell, Jed Daniels, William Dellinger, Donald Fisher • *Second Row:* Neil Glenn, Earl Graybeal, Dean Jones, Winstead Lee, Harrison Lewis, Henry Lewis • *Third Row:* Ray McCaskill, Robert Neal, William Neely, James Nichols, Robert Osborne, Alan Perry • *Fourth Row:* Johny Riley, Alven Samuel, Jack Seism, Robert Thompson, Fred West, Carl Zeigler.



# Zeta Beta Tau

Big Ted back at the helm . . . Starr elated after seeing Cyrano . . . Lover Lou has three dates for Anniversary Party . . . H. B. Cohn tyrant over pledges and Shirley . . . Srochi gains 15 pounds on strenuous diet . . . Heilig is contemplating non-alcoholic breakfast . . . the Professor's son gets a date? . . . "Swiv" scouts rushees from T. V. aerial . . . Sy, where's the culture? . . . Lowell, get out of the head! . . . Moven breaks leg getting in and out of bed . . . Novit caught going into the head without a coat and tie . . . Oberdorfer's Grail Key turns into Church key . . . Karesh claims, "Vampires still eat squash" . . . Goody louses up and makes a B on a quiz . . . Our Bob does bang-up job as Cuisine Commissioner . . . Mendel leads Monotone choir to glorious year . . . "Yockoff the Bruin" kisses and giggles while party goes on . . . After receiving package from home, Jake becomes 'pledge of the month' . . . Thousand attends All-Campus cocktail party . . . Silver Anniversary week-end — greatest in Alpha Pi history . . . School year ends to Melodic strains of "My Brother, Here's My Hand."





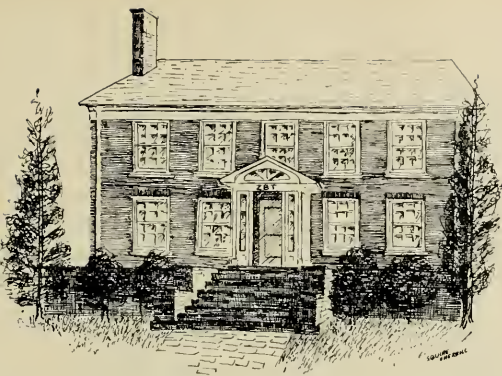

**OFFICERS**

Ted Frankel	<i>President</i>
Bob Goodman	<i>Vice-President</i>
Alan Heilig	<i>Secretary</i>
Bill Karesh	<i>Treasurer</i>
Herb Cohn	<i>Historian</i>

**HISTORY**

Founded at the City College of New York, New York City, in 1898.

Colors: Blue, White, and Gold.

Publications: ZBT Quarterly; Alpha Pioneer.

Established at the University of North Carolina in 1927.

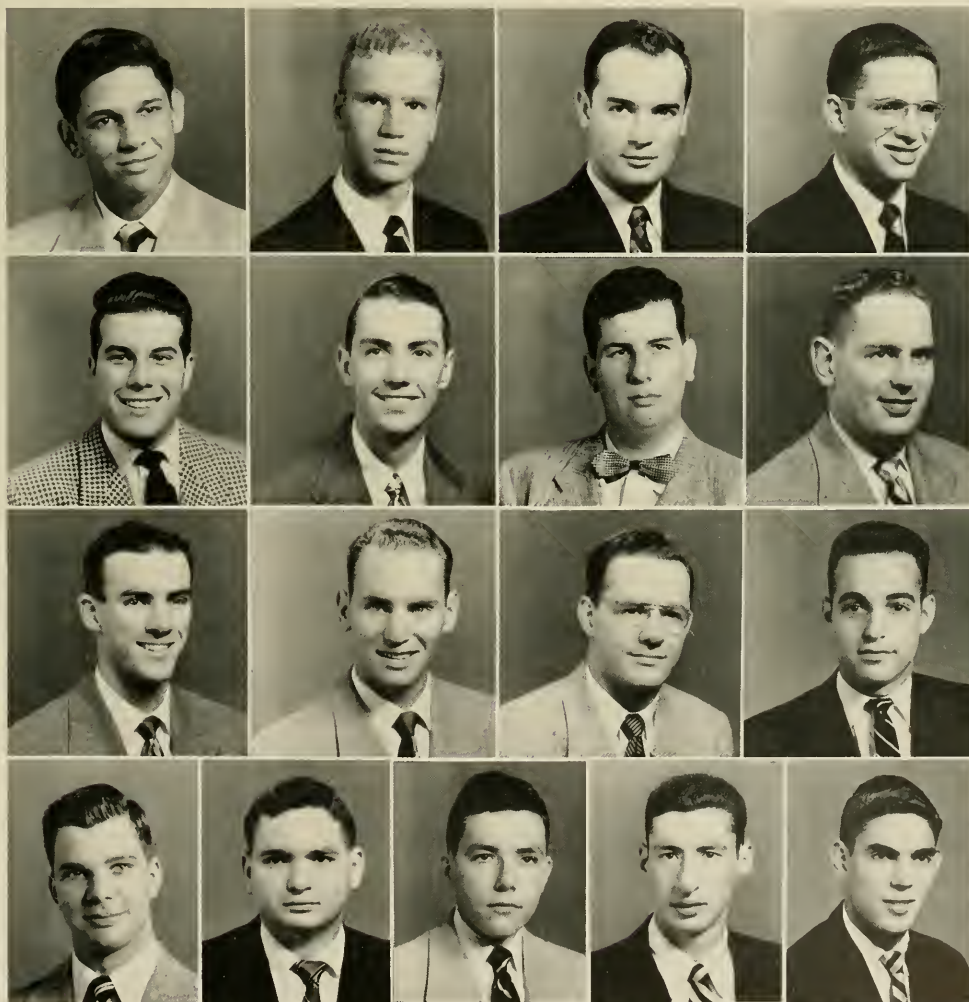

*First Row, Left to Right:* Seymour Bane, Art Barbanell, Lowell Dryzer, Art Einstein • *Second Row:* Ted Frankel, Bob Goodman, Alan Heilig, Bob Heiman • *Third Row:* Bill Karesh, Ronald Lampert, Don Mendel, Mitch Novit • *Fourth Row:* Gene Oberdorfer, Alan Srochi, Lewis Simon, Mike Starr, Lou Wolfsheimer.



## Zeta Psi

Through the generous support of our alumni, it has been possible for us to salvage our house from the termites and to have it completely remodeled. It is reported that the termites, rodents, and other fraternity houseverous creatures have given their solemn pledge to move to the Big Fraternity Court by the first of the year (1952), where, we understand, they made hotel reservations. Orchids to you, creatures!

It is our understanding that the Zeta Psi Educational Award went this year to Howard Stranberg, Jr. of Rocky Mount. Gold watches to you "Stran" boy!

Several pre-game Bar-B-Ques have been had at the house, it is said, and, it is reported, that these festive feasts were followed shortly by

not-too-successful grid-iron contests. In intramurals, however, we are attempting to retain possession of the intramural trophy. It is reported that only several hundred wins are necessary for its permanent retention.

As the school year wanes and we eagerly look forward to another lost vacation, our eyes glance furtively over our shoulders to catch a parting view of our campus casa. The light fades but we can still discern the glow of the midnight oil through the heer-stained window panes of our college casba. As the mild spring wind carelessly blows whiskey labels over Spring's green carpet, our ears catch the rattle of cards, the tinkle of glass, and the soft, low murmur of . . . "cocktail hour."





**OFFICERS**

Jim Hurley  
 Jim Thorp  
 Joe Brewer  
 Edgar Betty

*President*  
*Vice-President*  
*Secretary*  
*Treasurer*

**HISTORY**

Founded at New York University in 1847.  
 Colors: Gold and White.  
 Flower: White Carnation.  
 Publication: Circle of Zeta Psi.  
 Established at the University of North Carolina in 1858.



*First Row. Left to Right: Alexander H. Barnes, Ladson H. Boyle, Edward G. Gauss, Spencer Gregory • Second Row: Robert Grunninger, Edward C. Haines, Jr., Stephen Milliken, Harry S. Pearsall, Jr.*



Blue Devils th... h... ruc



# features

*Beauties*

*Dance*



*Top Left:* Judges Harry Davis, Foster Fitz-Simons, and James Street • *Left:* Master of Ceremonies Norman Cordon.

## The 1952 Yackety Yack Beauty Court

Returning to a procedure discontinued since 1948, the 1952 *Yackety Yack Beauty Court* and Queen were selected in Chapel Hill by local judges. With Mr. Norman Cordon emceeing the show, Judges Foster Fitz-Simons, James Street and Harry Davis selected from sixty-two contestants Miss Sally Trowbridge of Ft. Lauderdale, Florida, as queen, accompanied by a court of fourteen. The winners were announced and given orchid corsages on November 15 in Memorial Hall. With the co-operation of the Order of the Grail, the queen and court were presented at the final dance of the Grail, held in Woolen Gymnasium on November 17th.

The staff of the 1952 *Yackety Yack* wishes to express its grateful appreciation to those who made the contest possible: Mr. Norman Cordon for his interest and most helpful assistance; Mr. Lavergne Johnson for his suggestions and encouragement; Messrs. Fitz-Simons, Street, and Davis for their generous co-operation; The Carolina Beauty Shop for the hair stylings of Misses Carman Nahm, Katherine Hester, and Virginia Wilson; The Carolina Sport Shop for lending records; Mr. Harry Davis of the University Florist; Mr. Earl Wynn and Miss Silva; Mr. Ray Jeffries; the famed UNC world traveler Barry Farber; the backstage help—Wisner Washam and Glenn Baughman on lights, Tom Carroll on music, Joan King; staff members Tom McDonald and Helen Kelly, and especially Bob Colbert, who managed excellently the details of the contest.

Portraits of the Queen and Court are by Francis Lavergne Johnson of Chapel Hill.

### THE QUEEN

*Miss Sally Ann Trowbridge*

Sponsored by Sigma Nu





---

*Miss Carman Nahm*

SPONSORED BY KAPPA ALPHA





*Miss Betty Bowles*

---

SPONSORED BY KAPPA SIGMA



---

*Miss Katherine Hester*

SPONSORED BY PHI DELTA THETA



*Miss Peggy Fox* —————

SPONSORED BY PHI KAPPA SIGMA



---

*Miss Kit Armistead*

SPONSORED BY DELTA PSI



*Miss Geraldine Snider*

SPONSORED BY SMITH DORMITORY



---

*Miss Beverly Chalk*

SPONSORED BY ALDERMAN DORMITORY



*Miss Betty Lou Worthington* —————

SPONSORED BY KAPPA SIGMA



---

*Miss Joan Kurash*

SPONSORED BY McIVER DORMITORY





*Miss Frankie Strosnider* —

SPONSORED BY PHI DELTA THETA



---

*Miss Virginia Wilson*  
SPONSORED BY BETA THETA PI



*Miss Ann Dover*

SPONSORED BY KAPPA ALPHA



---

*Miss Anne Van Kirk*

SPONSORED BY ZETA PSI



*Miss Beth Lloyd* \_\_\_\_\_

SPONSORED BY ALPHA TAU OMEGA



*First Row:* Charles Augustus Borda, III, Roddey Dowd, George Worrell Evans, Fletcher Melvin Green, III • *Second Row:* Spenser Gregory, Ransom Bryant Ilare, III, William P. McKay, Jr., John Alexander McMillan • *Third Row:* Richard Melton Penegar, James Simpson Schenck, III, Robert Hairston Snow, Edward Dickson Thompson • *Not Pictured:* Dan Wilson Uzzle.

## German Club

The German Club, which is composed of members of thirteen social fraternities on campus, sponsors three big dance week-ends each year, bringing name bands to Carolina. Under the efficient direction of Jake Froelich, serving his second term as president of the Executive Board, the 1951-1952 dances were acclaimed highly successful.

Fraternities composing the German Club are: Kappa Sigma, Kappa Alpha, Sigma Chi, Sigma Nu, Delta Kappa Epsilon, Sigma Alpha Epsilon, Zeta Psi, Alpha Tau Omega, Beta Theta Pi, Phi Delta Theta, Phi Gamma Delta, Delta Psi, and Pi Kappa Alpha.

### OFFICERS

*Top:* Jake Froelich, Jr., President; William Gordon Quarles, Vice-President • *Bottom:* William C. Bostic, III, Secretary; Charles Lewis Haywood, Treasurer.



# Fall Germans

Sponsors and their escorts for the Fall Germans were Miss Mary Strickland with Jake Froelich, Jr., President; Miss Nadia Doughtridge with Bill Quarles, Vice-President; Miss Sandra Jamerson with Marvin Ferrel; Miss Elizabeth Hamrick with Bill Bostic, Secretary; Miss Carolyn Butcher with Richard Penegar; Miss Sally Trowbridge with Roddy Dowd; Miss Sally Bullard with Alex McMillan; Miss Florence Hopkins with Tim Borda; Miss Mary Lee Griffith with Bob Snow; Miss Wanda Philpott with Fletcher Green; Miss Clara Howell with Bill McKay; Miss Anita Caine with Jim Schenck; Miss Nancy Richards with Dick Thompson; Miss Carmen Oastler with Dan Uzzle; Miss Jane Schoolfield with Bryant Hare; Miss Margaret Ellen with George Evans; and Miss Betty Rhett Merritt with Spencer Gregory.



Johnny Long and Orchestra



Ray Anthony

## Midwinters

Buddy Wise, featured with  
Ray Anthony and his Orchestra





# German Club

The German Club claimed the Tennessee Week-end as their first big social function of the year. Something new was initiated. Instead of having dances on both Friday and Saturday nights, only the dance on Friday night, November 2, was held. On Friday afternoon at four o'clock the festivities began with the concert held by Johnny Long and his Orchestra. Memorial Hall rocked with the welcoming notes of "In a Shanty in Old Shantytown" and "Way Up in North Carolina." Long, a native North Carolinian and graduate of Duke University, appeared for the first time on the Carolina campus at the request of many students. The genial "south-paw" violinist, aided by his attractive vocalist-wife, Pat, were exceptionally well received. His joint appearance with Kay Kayser on Friday evening at the pep rally at 8:00 P. M. in Memorial Hall also caused one of the largest student turn-outs of the year. The smooth dance tempo orchestrations of Long, plus the traditional and charming figure formed by the German Club Executive Board and their dates before

the intermission, made the 9:00 P. M. to 1:00 A. M. dance in Woolen Gymnasium a most successful climax to this first "Reader's Digest" Fall Germans.

However, the old custom of having dances both Friday and Saturday nights was re-established for the peak of the middle quarter social season, when Ray Anthony, who played for the German Club in 1951, returned here for Mid-winters on February 22 and 23. Anthony, with his reputation as the "Young Man With a Horn" and his opinion that a band must do "more than just play music," provided crisp, precise numbers for the Carolina gentlemen and their dates. His versatile music—ranging from jazz and swing to novelties and sweet ballads—along with the Anthony brand of showmanship ("The Saints Come Marching In") made his return performance as enjoyable as his first.

Spring Finals, which were held on May 10, were as successful as ever, and were the finishing touch to the partying Germans social functions.





Brad Cantwell and partner bearing it out at Germans



Square Dancing in the Y-Court is a popular attraction during the summer and early fall —with music for the entire campus to hear.

## Informals

Semi-formal dance at the Armory sponsored by the freshmen of the Naval R.O.T.C.



*First Row*

James Ervin Adams  
Robert Lovell Anderson  
L. Paul Barnes  
Charles H. Brewer

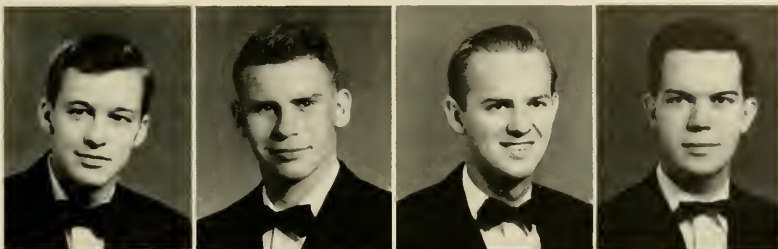

*Second Row:*

Lewis Arnold Brown  
James R. Connelly,  
Engene W. Hackney  
Adrian S. Lineberger

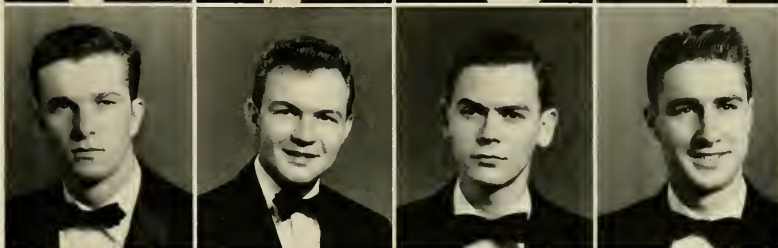

*Third Row:*

James H. McIntyre  
John A. McMillan  
Andrew C. Miller  
Cecil Jerome Milton

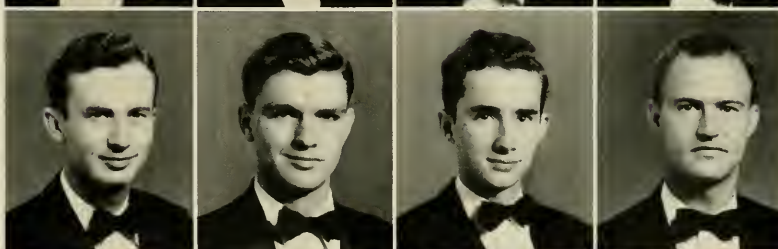

*Fourth Row:*

Eugene Oberdorfer  
Dotson George Palmer  
William G. Quarles



**STEVE PERROW**  
*Chairman*

## University Dance Committee

The University Dance Committee has as its foremost objectives the role of host at Carolina dances and the task of maintaining order at social functions sponsored by campus organizations. This group of students, familiar in their formal dress with blue and white rosettes in their lapels, in their careful vigilance of campus dances are striving toward making Carolina dances the functions that both students and faculty desire. During the 1951-1952 season the Committee has effectively performed its duty. Headed this year by Steve Perrow, Chairman, the group has had a most successful year, both in helping to put on Carolina dances and guiding them toward perfection.

***It Pays  
To Advertise . . .***

ALL OVER AMERICA - SMOKERS ARE CHANGING TO CHESTERFIELD



"ALL OVER THE WARNER BROS. LOT  
CHESTERFIELD is the leading cigarette  
by more than TWO to ONE"

STUDIO BUSINESS MANAGER *E.L. DePatie*

LUCILLE NORMAN enjoys  
a Chesterfield on location

See her in "CARSON CITY"  
A Warner Bros. Production  
Color by Warnercolor



**2<sup>to</sup>1**

because of  
**MILDNESS** - plus  
No Unpleasant After-taste\*

\* FROM THE REPORT OF A WELL-KNOWN RESEARCH ORGANIZATION  
**AND ONLY CHESTERFIELD HAS IT!**

*Try them today!*



*Compliments of*

# **COBLE DAIRY PRODUCTS**

LEXINGTON, N. C.

## **THE UNIVERSITY PRINTERY**

"Hank" Harrington

E. Franklin Street  
Chapel Hill



*Compliments of*

## **THE VARSITY THEATER**



## THE KING COTTON



*Greensboro's Finest Hotel*

HAYWOOD DUKE, *Manager*



## Foister's Camera Store, Inc.

Photographic Supplier for  
the Professional and Amateur  
Photographer

CHAPEL HILL, N. C.



## SANITARY FISH MARKET AND RESTAURANT

Morehead City, N. C.

Open 11:30 A. M. to 8:30 P. M.

Every Day Year Round

"Tony" Seamon

"Ted" Garner

Serving the University Community  
Since 1899

## The BANK OF CHAPEL HILL

— Member F. D. I. C. —

Clyde Eubanks	<i>President</i>
Collier Cobb, Jr.	<i>Vice-President</i>
W. E. Thompson	<i>Executive Vice-President</i>
J. Temple Gobbel	<i>Cashier</i>
W. R. Cherry	<i>Asst. Cashier</i>



## *Covers by Kingskraft*

KINGSPORT PRESS, INC.  
KINGSPORT, TENNESSEE

### **T. W. Poe and Sons** INCORPORATED

#### *General Contractors*

License No. 239

Builders of:

McIver Dorm  
Cobb (H) Dorm  
Monogram Club  
Medical Research Lab.

Telephone 5-9701  
Durham, N. C.





"EDGE ON FASHION"

# Robbins of Chapel Hill

**HUGGINS  
HARDWARE**

TYLER'S  
ESSO  
SERVICENTER

West Franklin at Church  
Phone 8221

*The Corner Hangout . . .*

For Prescriptions  
For Fountain Service

**SLOAN DRUG CO.**

On the Corner

Across from Theater



Compliments

## J. A. JONES CONSTRUCTION CO.

Chapel Hill, N. C.

Charlotte, N. C.

MR. W. H. McWHIRTER, *Manager*, Chapel Hill Office

· ARTIST  
 · PHILOSOPHER  
 · GASTRONOMIC  
 GENIUS

**DANZIGER'S**  
"OLD WORLD RESTAURANT"

Compliments of

**DILLON SUPPLY COMPANY**

Mill — Industrial and  
 Contractors Supplies  
 Plumbing — Heating  
 Equipment

Raleigh—Durham—Rocky Mount  
Goldsboro

**CONGRATULATIONS**  
 TO THE CLASS OF '52

We hate to see you leave us!  
 We will always welcome your return!

"The Dairy Store"  
 WEST FRANKLIN STREET

**LONG MEADOW FARMS**  
 Country Fresh Dairy Products

CHAPEL HILL

DURHAM                      ROXBORO

*Continuous Quality*

**5¢**

**Durham Coca-Cola Bottling Co.**  
Durham, N. C.



.....

***Yours for  
Pleasant  
Dining***

.....

# **Bartlett House RESTAURANT**

University Drive at Hope Valley Road  
As You Enter Durham from Chapel Hill

.....

***the  
Stag Room***

***Casual . . .  
Friendly . . .  
for the Men***

.....





Compliments of

**Carolina  
Flower Shop**

Opposite Post Office

Wherever You Go  
Whatever You Do

Good books are as close as  
your nearest mailbox

**THE INTIMATE BOOKSHOP**

205 E. Franklin Street

*Congratulations*

TO ANOTHER GRADUATING CLASS

**CAROLINA BARBER SHOP**

"Since 1903"



**... enjoy**

***THE PINES***

**Steaks and Seafood**

**At Their Very Best**



Compliments of

**RIGGSBEE-HINSON  
FURNITURE COMPANY**

Home of  
Beauty-Rest Mattresses—Hotpoint Appliances

Main Street Carrboro, N. C.  
Phone 5821

# The Carolina Theatre

APPRECIATES YOUR PATRONAGE

and invites you  
to visit our other  
theatres throughout  
the state



**North Carolina Theatres, Inc.**



## THE UNIVERSITY SERVICE STATION

for Texaco and Firestone products  
and Complete One-Stop Service

at Franklin and Columbia Streets

# Ellis Stone

*Durham's best store since 1886*

The shopping center for representative  
Eastern and Piedmont Carolina women  
who demand the best in fashion and  
quality.

MAIN STREET -- DURHAM, N. C.

**Cheer Leader!**

# Cheer Leader!

On campus or after the game, Pepsi-Cola is the big big drink that gets plenty of action . . . for taste, for quality, for size—it's Pepsi.



Durham Pepsi-Cola Bottling Co., Durham, N. C.



*Compliments of the*

## **E. A. BROWN** *Furniture and Electrical Appliance* **COMPANY**

Phone 7121

106 W. Rosemary St., Next to City Hall

## **CASTON MOTOR COMPANY, INC.**

Sales and Service

**DODGE — PLYMOUTH**

Dodge Trucks

419 W. Franklin St.

Phone 2421

Good Luck Class of '52

You Will Always Be  
Welcome Back To Chapel Hill

By

## **JACK LIPMAN**

A Chapel Hillian Since 1924



WALLER AND SMITH

*Photographers*



OFFICIAL PHOTOGRAPHERS FOR *THE YACKETY YACK*



12 EAST HARGETT STREET

RALEIGH

NORTH CAROLINA

# Chatham makes good blankets!



Chatham Manufacturing Company, Elkin, North Carolina





## UNIVERSITY CLEANERS



CLEANING — PRESSING

Chapel Hill, N. C.

Post Office Corner

Phone 4921

## FOWLER'S FOOD STORE

ALL KINDS FRESH MEATS, GROCERIES, AND COUNTRY PRODUCE

FISH AND OYSTERS IN SEASON

For Delivery: Phone F-416

Chapel Hill, N. C.



*De Soto*

**POE MOTOR COMPANY**

*Plymouth*

*Compliments of*

**FITCH LUMBER CO.**

*Here's a Bird  
You'll Want to Know!*



Graduate to Greater  
Food Savings  
At Your Friendly

**COLONIAL STORE**

Chapel Hill, N. C.



*Village*

Laundry & Cleaners, Inc.

Serving the Communities  
of  
Chapel Hill — Carrboro

*Delivery Service*

PHONE 2-3541

*Congratulations to the Class of 1952*

FROM THE

**Durham Morning Herald**

AND

**THE DURHAM SUN**

*Chapel Hill's FAVORITE Daily Newspapers*



WILLIAM C. OLSEN

**Consulting Engineer**

RALEIGH, N. C.

*Designing and Supervising Engineer*

FOR

University Power and Heating Plant

University Water Purification Plant

Compliments of

## Hazzard Motor Company

GENERAL MOTORS DEALER

Sales and Service



501 W. Franklin St. — Chapel Hill, N. C.



for ...

Gulflex Lubrication  
Washing  
Gulf Tires  
All Gulf Products



it's

## REEVES SERVICE STATION

on W. Franklin Street  
Phone 2437

# Baldwin's

"Durham's Most Exciting Store"



In Every City  
There's A Store  
That Stands Out  
As The Leader ...  
In Durham  
It's Baldwin's

## *The Carolina Inn* \_\_\_\_\_



Hosts for the University  
on all occasions



*Operating a Dining Room and The Carolina Inn Cafeteria* \_\_\_\_\_



Flowers  
Fit For  
A Queen

*University Florist*

ROBBINS BUILDING



**CHARLOTTE  
ENGRAVING  
COMPANY**

*Engravers and Designers of College Yearbooks*  
**CHARLOTTE, N. C.**



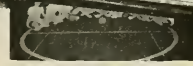

**LASSITER CORPORATION**  
CHARLOTTE, NORTH CAROLINA  
*School Publications*

# Index

Administration	15	Delta Theta Phi	264
Air Force R.O.T.C.	143	Dentistry, School of	192
Alpha Delta Pi	276	Dialectic Senate	226
Alpha Epsilon Delta	254	Football	160
Alpha Gamma Delta	278	Freshman Class	98
Alpha Kappa Psi	258	German Club	354
Alpha Phi Omega	254	Ginghoul	249
Alpha Tau Omega	290	Golf	190
Alumni Association	18	Gorgon's Head Lodge	251
Baptist Student Union	230	Graduate School	138
Baseball	178	Graham Memorial Student Union	210
Basketball	174	Gymnastics	184
Beauty Court	338	Hillel Foundation	231
Beta Gamma Sigma	248	Independent Board	220
Beta Theta Pi	292	Interfraternity Council	288
Canterbury Club	230	Intramural Sports	194
Cardboard	173	Junior Class	73
Carolina Communications Club	220	Kappa Alpha	302
Carolina Forum	228	Kappa Delta	284
Carolina Playmakers	218	Kappa Epsilon	269
Carolina Political Union	229	Kappa Psi	256
<i>Carolina Quarterly, The</i>	235	Kappa Sigma	304
Cheerleaders	172	Lacrosse	193
Chi Omega	280	Lambda Chi Alpha	306
Chi Phi	294	Law, School of	122
Chi Psi	296	Medicine, School of	134
Coed Senate	206	Men's Glee Club	212
Coed Sports	196	Men's Honor Council	204
Cross Country	183	Men's Interdormitory Council	208
<i>Daily Tar Heel, The</i>	236	Monogram Club	158
Debate Council	225	Naval R.O.T.C.	152
Delta Delta Delta	282		
Delta Kappa Epsilon	298		
Delta Psi	300		
Delta Sigma Pi	260		



# Index

Omega Gamma Mu Iota	269	Soccer	182
Order of the Golden Bear	272	Sophomore Class	88
Order of the Golden Fleece	245	Sound and Fury	219
Order of the Grail	246	Stray Greeks	275
Order of the Minotaurs	250	Student Council	203
Order of the Old Well	247	Student Government	200
Order of the Sheiks	253	Student Legislature	202
		Swimming	186
Panhellenic Council	274		
Pharmacy, School of	112	Tau Epsilon Phi	328
Pharmacy Senate	224	Tennis	192
Phi Alpha Delta	265	Theta Chi	330
Phi Beta Kappa	242	“Thirteen” Club	252
Phi Delta Chi	267	Town Girls’ Association	221
Phi Delta Phi	266	Track	188
Phi Delta Theta	308		
Phi Eta Sigma	270	University Club	216
Phi Gamma Delta	310	University Dance Committee	359
Phi Kappa Sigma	312	University Party	222
Philanthropic Assembly	227	University Symphony Orchestra	215
Pi Beta Phi	286		
Pi Kappa Alpha	314	Valkyries	244
Pi Kappa Phi	316	Varsity Band	214
Pi Lambda Phi	318		
Press Club	223	Women’s Glee Club	212
Public Health, School of	129	Women’s Honor Council	205
Publications Board	207	Women’s Interdormitory Council	209
		Wrestling	185
Rho Chi	268		
		<i>Yackety Yack</i>	238
Scabbard and Blade	271	Y.M.C.A.	234
Senior Class	22	Y.W.C.A.	232
Sigma Alpha Epsilon	320		
Sigma Alpha Iota	262	You’ll Find	14
Sigma Chi	322	Zeta Beta Tau	332
Sigma Nu	324	Zeta Psi	334
Sigma Gamma Epsilon	263		
Sigma Phi Epsilon	326	It Pays To Advertise	360-379













